



96th Edition

MAIL AUCTION

Closing Date:

5pm Tuesday 7th January 2025

— 29,184 lots worth £ 2,721,303 estimates —



8330

(Image enlarged by 133%)

28425

8334

Unique Reducing Reserves & Estimates System

ALL LOTS 100% GUARANTEED NO BUYER'S PREMIUM COMPLIMENTARY COPY

NEW: Digi-Perf-Reader from UPA VIP/DPR

Join us on the Journey

1. Start Now – Scan QR Code below:

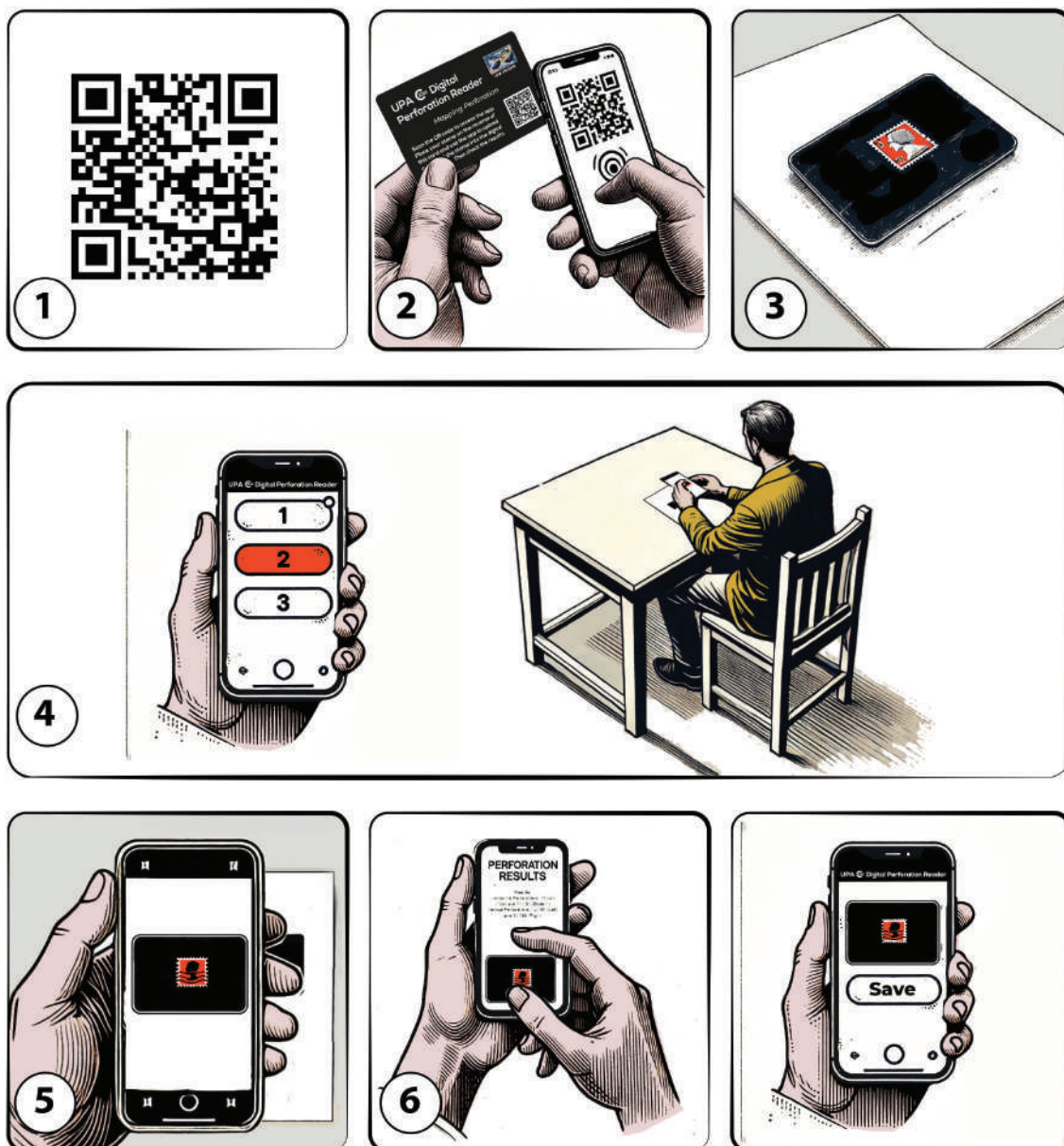

8. ... Or if you wish to learn more first –

Read: Invest in 2^{1st} Facial Recognition Technology (FRT) for Philately -
We did: thereby inventing DPR?

Visit: www.upastampauctions.co.uk ... select: **DPR**

Together: we're *Mapping Perforation*

Changing Times ...

Dear Very Important Philatelist (UPA V.I.P.),

In these days of Doom and Gloom we're going to talk about something different, because we don't see 'D & G' in our collections, rather we see that in collecting, Philately harbours **Solace, Happiness and Peace**. To my mind what's good for the soul offers respite from everyday woe.

Six years ago, Stanley Gibbons (then) new Managing Director came to visit us because UPA was (and possibly still is) SG's biggest advertising client. In addition to talking about UPA as SG's client, naturally we touched upon the future, ideas and possible plans for SG ...

It was then that I offered Stanley Gibbons MD a little idea that I had been toying with which might revolutionise the precise nature/tedious, but rather important job of counting the number of perforations within 2 centimetres upon the edge of stamps. I thought – when you put it that way Andrew, it's not hard to see why following generations may not be as interested in collecting stamps as we are!

And so, I suggested that SG build an 'APP' to go onto the screen of collector's mobile phones – the idea being that collectors could access their SG 'Instanta' Perforation Gauge *anywhere* upon the screens of their mobile phones and be able to 'run' a stamp's perforation along the converging lines until matching lines with perforations – thereby determining the perforation measurement to more difficult stamps.

Because SG held the (probably expired) copyright to their 'Universally' used 'Instanta' Perforation Gauge and UPA was their biggest advertising client ... I took the view that anything to help SG may help philately (and UPA). I think I heard the words 'Good idea' ... and that was that 6 years ago!

Evidently nothing happened ... but something happened to me, because I couldn't let go of the idea. After all I can think of more than one stamp worth little in one perf (P.14) ... and specifically £95,000= in another (P.12), plus countless desirable stamps worth £100's to £1,000's more in scarce difficult to detect other perforations which are frequently encountered misidentified in collections and auction lots ...

Time moved on ... and so imperceptibly did UPA as we accessed increasingly hi-technology in our perforation project! The wonder was that we could afford it. Long story short ... today ... for the very first time we present you UPA V.I.P.'s ... **Digital Perforation Reader** – Digi-Perf-Reader ... aka **DPR**.

The first thing to understand is that DPR technology is a TOOL ... and tools used well may provide solutions, but as we age with eyesight and co-ordination what a useful tool this might be? In the same surprising way that UPA auctions succeed by 'scale', I envisage that if increasing numbers of collectors register to test UPA VIP's Digi-Perf-Reader ... **DPR ... then automatic Digital Perforation Reading may be a portent of the Philatelic future for those of us that elect to share ...** (Private use is the default).

You will find that there are several pages more about DPR and an incredibly agile **QR Code for you to seamlessly access the DPR system from your mobile smart-phone camera, register for £1 and we will mail your DPR card to you wherever you are so that you can test the system upon stamps in your own collection and save your results upon your own device ...** Please read all about it, because with your support there's plenty more to come as we roll **DPR technology out internationally to Collectors Worldwide ...**

Meanwhile, time to get on with the show ... and it's a **BIG** one ... Please join the 1,448 different collector bidders from 49 different countries who bid in UPA95 to make your 29,184 lots UPA96 equally successful ... Happy Hunting, *Successful Bidding!*

Please enjoy this catalogue and UPA VIP/DPR because if we are all to thrive and survive, we need your participation. Best wishes and thanks ...



... and the UPA Team
Dedicated to De-mystifying Philately

View our auction online: www.upastampauctions.co.uk
 Bid by e-mail: bids@upastampauctions.co.uk

BID LIVE ONLINE FOR £3 PER AUCTION
easyliveAuction.com

UNIVERSAL PHILATELIC AUCTIONS (Admin Office), 4 THE OLD COALYARD, WEST END, NORTHLEACH, GLOS, GL54 3HE, UK
 Tel: +44 (0) 1451 861111 Fax: +44 (0) 1451 861297 e-mail: bids@upastampauctions.co.uk

Andrew's Ramble ... You will be the Judge ...

If collectors determine that DPR's use of Facial Recognition Technology may be of potential future philatelic value to them ... then, I believe that there may be a 'bigger' picture here by pulling collectors together internationally and 'pooling' Philatelic knowledge and resource ... Please read *The Mission / The V I S I O N* upon the DPR info pages ... Thank You

Team Ramble:

SCAN REQUESTS: we are happy to provide scans (or photocopies for clients without email) and/or verbal condition reports for any lot in the auction. Please submit requests to scans@upastampauctions.co.uk

BIDDING: you can submit bids in one of the following ways....

- Online bid form via our website
- Post/Mail
- Email directly to bids@upastampauctions.co.uk
- Telephone: +44(0)1451 861111
- Fax: +44(0)1451 861297

We *always* confirm receipt of bids that are submitted electronically - if you do not receive confirmation, it may mean that we have not received your bid so please contact us. Please ensure you direct your requests to the correct email address as noted above

TERMS & CONDITIONS:

Don't forget to familiarise yourself with our terms & conditions, e.g. bidding, payment, shipping etc.... (see pages 2 & 3)

PRIZE DRAW:

In auction UPA95 we gave you the opportunity to win a £100 GBP credit note and all you had to do was submit your bids before a specified deadline. Almost 1,000 of you did just that congratulations to bidder number 439 who now has a £100 GBP credit note to spend in this auction (or Top-Up Twenty).

We're doing the same again this time. In order to enter, we must have received your UPA96 bids (either by post, email, online, telephone etc...) by 5pm on Friday 3rd January 2025. Qualifying bidders will be entered into the draw and the winner will be selected at random and notified at the end of January.

The catalogue is laid out as follows...

- **Pages 2 & 3:** General auction information, Terms & Conditions
- **Page 4:** Live Bidding Information
- **Page 5:** Index
- **Page 399:** Unsold Offers, Glossary
- **Page 400:** How to Complete your bid form

THINGS YOU MAY NEED TO KNOW

CONTACT US / SUBMIT YOUR BIDS

You can submit bids in one of the following ways...

- **Post** your bid form to: UPA (Admin), 4 The Old Coalyard, West End, Northleach, Glos, GL54 3HE, UK
- Submit your bids **online** at: www.upastampauctions.co.uk
- **Email:** bids@upastampauctions.co.uk
- **Telephone:** +44(0)1451 861111 (phone lines are open weekdays only: 9am to 1pm, and 2pm to 5pm UK time)
- **Fax:** +44(0)1451 861297 (please ensure you fax the correct side of your form!)

PHONE LINES AFTER THE AUCTION

We will be on answerphone when the auction closes at 5pm on 7th January until 11am on Monday 13th January, while we process bids and issue invoices/results. Due to the incredible number of telephone calls we receive after the auction, we are forced to limit telephone calls from

MONDAY 13TH JANUARY until

FRIDAY 24TH JANUARY as follows:

Monday - Friday: 11am to 1pm, 2pm to 4.30pm

Please note: we are not open weekends or bank holidays.

THE UPA REDUCING ESTIMATE SYSTEM

• Each auction is a compilation of both high and lower value material, with some of the high value material owned by vendors and some by UPA. Our belief is that if an item is not selling, it is too expensive. This formula permits us to offer the Unique UPA Reducing Estimate System so that if an item does not sell, it will be reoffered in the next catalogue with the estimate reduced by 11%, and the item will be flagged to show that it has been previously unsold.

• Each time that item does not sell, it will be reoffered and the estimate will reduce by 11%, then 12%, 13%, 14% etc. This allows items to find their own market value, e.g. ...

• A lot is offered for the first time with an estimate of £100, but it does not sell.

• The lot is reoffered in the next auction with an estimate of £89, but it does not sell.

• The lot is reoffered in the next auction with an estimate of £78, but it does not sell.

• The lot is reoffered in the next auction with an estimate of £67, etc. ...

(Estimate reductions are 'ramped' as above as each time a lot is unsold).

• Bids below 80% of estimate have no chance of success.

• After the auction has closed, on the Friday evening we publish the UNSOLDS list of all lots that may be purchased at 80% of estimate.

• Lots that are previously unsold are denoted US at the end of the description, e.g. ... US - previously unsold US2 - previously unsold twice US3 - previous unsold three times etc.

• Once a lot has been unsold five times or more and if the estimate has fallen to £20 or less, that lot drops into the BABS category (see below).

BABS: BAG A BARGAIN SYSTEM

• BABS lots are those items which have been unsold 5 times or more (marked US5, US6 etc.) and have estimates of £20 or less.

• BABS lots are denoted by (B) at the end of the description.

• These lots start at 99p and you can bid any amount you wish, at or above this level.

• Standard bid steps (tie-breaks) apply to BABS lots so if you do not wish bid steps to apply to BABS lots, please indicate this clearly on your bid form.

BID AMOUNTS

• We do not accept BUY bids as this is unfair to other bidders.

• If you are prepared to pay a multiple of the estimate price for a particularly rare item please enter your maximum price, but beware that another bidder may also recognise special value in the same item and bid accordingly. We therefore recommend that you only enter the maximum you are prepared to pay.

• You can bid any amount you choose, subject to the minimum amounts:

- Non-BABS lots: minimum bid 80% of estimate
- BABS lots: minimum bid 99p

• Conditional (either/or) bids are accepted - please clearly denote this on your bid form.

• Bids steps (up to 3) can be used to increase your bid in the event that equal bids are received (the early bidder wins a tied bid). Bid step increments are subject to your bid value - see HOW TO COMPLETE YOUR BID FORM (page 400) for full details.

• Please do not state bid an extra X% - please bid in actual GBP amounts, or use bid steps if you prefer.

• Bids must be placed in GBP.

ESTIMATES

• Estimates are based upon condition and current market value.

• All estimates and catalogue prices are in £ GBP and all catalogue prices are S.G. unless otherwise stated.

• We will state where another catalogue is used and if a foreign currency, we will show the value in Pounds Sterling equivalent.

• All non BABS lots: **bids below 80% estimate will be respectfully declined. Bidders wishing to purchase such lots for less may have the opportunity to do so in subsequent auction(s).**

BUYER'S PREMIUM - there isn't one! If you are a new client, you may qualify for our Introductory Offer* (£55 GBP discount if you spend/win £75 GBP or more)

*Offer valid for NEW Collector clients aged 18+. Offer subject to status and restricted to one per household.

VIEWING / SCAN REQUESTS

• Lots cannot be viewed in person, but we are happy to provide scans, photocopies and verbal condition reports of lots as required.

• There is no charge for this service but please note that we cannot scan/photocopy hundreds of items.

• We cannot guarantee to provide scans/ photocopies for requests made within 2 working days of the closing date.

• We are unable to provide scans of Unsold Lots during the first auction despatch week. Requests may be made during the second week of despatch, but we cannot guarantee this service.

LATE SALES

• Unsold Lots which are available at 80% of estimate may be purchased online from the Friday evening following the auction closing date, go to: www.upalatesales.co.uk

• A list of Unsold Lots will be published on our auction website on the Friday evening following the closing date.

• Unsold Lot orders can be made by phone from the Monday morning following the auction closing date (please see **PHONE LINES AFTER THE AUCTION** for amended times)

**LATE SALES AVAILABLE UNTIL
10AM, MONDAY 27TH JANUARY**

PLEASE CHECK THE TOP RIGHT OF YOUR INVOICE

If your invoice says **REQUEST FOR PAYMENT**, please send payment or instruct us to charge your card.

If your invoice says **FOR INFORMATION ONLY**, we have already received payment instructions from you, your goods will be despatched shortly.

PAYMENT

• Lots are shipped after payment in full.

• Payment is due within 14 days of invoices being issued.

We accept payment by the following methods:

(no surcharges apply)

• **Visa / Mastercard**

• *NB - we do not accept American Express or Diners Club.*

• *We do not accept card payments for goods that are not shipped under our own transit insurance*

• *We reserve the right to delay shipping goods for card payments with a high fraud screening score. In such circumstances we reserve the right to request payment by alternative means.*

• **Cheques** (payable to UPA) drawn on a UK Sterling account (please allow 7 days to clear)

• **Cheques** (payable to UPA) drawn on a \$ USD account from mainland banks only (please allow 28 days for cheques to clear)

• *The minimum value foreign currency cheque we can now accept is \$50 USD, we are happy to hold any surplus amount as a credit note for future purchases.*

• **Bank transfer** (net of bank charges) to account:

Bank: Santander UK plc

Account Name: N W P J Ltd T/A Omniphil

Andrew S McGavin

BIC: ABBYGB2LXXX

IBAN: GB84 ABBY 0901 5004 8968 15

Sort Code: 090150 Account Number: 04896815

• **PayPal** - to account bids@upastampauctions.co.uk quoting your invoice number as your reference.

Payment should be made in GBP British Pounds.

• We do not advise sending cash payments; all cash payments are sent entirely at client's own risk.

• **Please remember to quote your invoice number when making payment (top right of your invoice).** (Failure to do so may delay despatch of your goods)

• **INSTALLMENTS:**

• Payment over two, three or four monthly instalments is available to clients with invoices in excess of £60.

• There is no extra charge for this service but lots are only despatched upon completion of payment or subject to status (i.e. long established UPA client).

• Please make this request when placing your bids.

CATALOGUES

• Printed catalogues are FREE to regular successful bidders.

• New clients will receive up to four printed catalogues free of charge.

• If you have received four catalogues and never bid, or received four catalogues since your last bid, we would ask you to either view the catalogue online or subscribe to receive future catalogues.

• Subscriptions: you can subscribe to receive the next 3 catalogues regardless - please contact us for details.

• Our catalogue policy is to reward our valued regular clients with an important real price reference guide.

REALISATIONS

A list of prices realised is published on our website immediately after invoices have been issued and a printed list of realisation is included with the next catalogue.

THINGS YOU MAY NEED TO KNOW (contd)

SHIPPING COSTS

Shipping costs (UK and overseas) are as follows:

- Invoices up to £80 GBP: P+P = £4 GBP
- Invoices over £80 GBP: P+P = £2 GBP

UK CLIENTS: The majority of goods are shipped by Royal Mail. More valuable items are shipped by Royal Mail Special Delivery; the threshold for shipping by Special Delivery is generally £500. Clients are welcome to request shipping by a specific method but please be aware that a surcharge may apply if the request falls outside our normal procedures.

OVERSEAS CLIENTS: The majority of goods are shipped by Royal Mail Standard airmail. More valuable items are shipped by Royal Mail Special Registered airmail; the threshold for shipping by Registered airmail is country dependent. Clients are welcome to request shipping by a specific method when they submit their bids, but please be aware that a surcharge may apply.

Insurance against loss in transit is provided FREE for the majority of countries. Exclusions include Ukraine, Russia, Belarus and Crimea (including Sevastopol) Luhansk and Donetsk.

Lots described in the auction catalogue as HEAVY LOT (or similar) may be subject to additional shipping charges for overseas bidders.

DESPATCH / SHIPPING

- Bidders who provide payment details before the closing date are processed first, in bidder number order, and this can take up to a week.
- We then start shipping goods for bidders who send payment in response to a Request For Payment, so there can sometimes be a slight delay between payment and goods being shipped.
- Late Sales orders are processed and shipped after completion of the above, so again, there can sometimes be a slight delay between payment and goods being shipped.
- Large/heavy lots can take longer to ship; please allow extra time.

**RESULTS WILL BE SENT TO ALL BIDDERS
(REGARDLESS OF SUCCESS) ON:
FRIDAY 10TH JANUARY 2025**

**SHIPPING OF AUCTION LOTS WILL COMMENCE
ON: MONDAY 13TH JANUARY 2025**

PLEASE TELL US NOW IF YOU WANT US TO DELAY
SHIPPING AND/OR PAYMENT OR IF YOU WANT US
TO SHIP TO AN ALTERNATIVE ADDRESS

**DON'T RISK TELLING US WHEN YOUR GOODS
MAY HAVE ALREADY BEEN DESPATCHED**

• Post-Brexit, we are now required by law to attach a customs declaration (detailing the contents and associated value) to all parcels, for all destinations, including those countries in the EU and failure to do so can result in either postal services refusing to accept incorrectly declared packages or a fine and/or prosecution.

EXTENSIONS FOR CERTIFICATES POLICY

- Please note: items described as "as is" are not eligible for certificate/extension requests.
- Requests for extension time to obtain a certificate must be made in writing not less than 48 hours before the auction closing time.
- The name of the proposed expert or expert committee must be provided for our approval.
- The reason for requesting an extension must be stated.
- Requests for extensions are on the basis of authenticity, not condition unless specifically approved by UPA.
- Extensions are for single items/sets only value in excess of £100.
- Requests for extensions for items already bearing a certificate will not be accepted unless specifically approved by UPA.
- UPA will submit the item(s) for expertisation unless specifically agreed otherwise.
- Items will not be submitted until payment has been received, unless specifically approved by UPA.
- The purchaser pays for the certificate. If the item is not authenticated, UPA will pay for the certificate.
- Any item described as having faults may not be returned if other faults are mentioned on the certificate of authenticity.

NB - Your statutory rights and UPA 30 day total guarantee are not affected.

DATA PROTECTION POLICY

In line with GDPR, we would like to reassure all our clients of how we use your personal data:

- UPA keeps essential information for auction purposes and for contact, which may include email addresses, postal addresses and telephone numbers.
- UPA keeps essential financial information for HMRC purposes.
- UPA keeps auction expenditure information for a period of time once a client has ceased bidding or has passed away. Often this information assists requests for probate.

- We NEVER share or sell your data to third parties for commercial gain
- You are always in control of what data UPA holds. If you would like to view this information, you may request it from UPA head office.
- PRIVACY POLICY – Details can be found on our website – www.upastampauctions.co.uk

GUARANTEE & RETURNS POLICY

- All lots are guaranteed such that any lot may be returned for a full refund. No Quibble. 1st class mail (or standard air mail) is ok for most things but we recommend that you get a proof of posting from the post office in case the item were to go missing. If you are returning goods in excess of £250 we request that you return them by Special Delivery (or Registered Airmail). Goods in excess of £250 returned by 1st class mail (or standard air mail) will be deemed to have been returned at your own risk.
- Lots must be returned in the condition they were received (in their entirety in their original stockcards or packaging) within 30 days of purchase. Returned lots may not be accepted by UPA if they have been tampered with, e.g. immersed in water, marked by an expert or expert committee, or treated by any other process, unless UPA's express permission has first been obtained in writing.
- We request that you state the reason for returning any item. This does not affect our guarantee, but it does help us in processing the returned items.
- We are happy to either refund you for anything returned to us, or if you prefer we can hold the amount as a credit-note which you can use towards your next auction invoice. Please specify.
- Please allow up to 30 days for your return to be processed.

ADDITIONAL INFORMATION

- Please remember that UPA is an auction, not an Approvals Service.
- All bids are confidential and will not be disclosed to third parties.
- The auctioneer reserves the right to refuse bids from clients regularly treating UPA as an Approvals Service.
- The auctioneer's decision is final.
- Placing a bid is acceptance of these terms. This does not affect your NO QUIBBLE full refund guarantee.

**SEE PAGE 400 FOR
HOW TO COMPLETE YOUR BID FORM**

Buying OR Selling - Can You Recommend UPA to a Philatelic Friend?

Clients come and sadly clients go – so ensuring continued success and variety of what we are able to present to you requires a constant stream of new collector clients. So if you have a friend interested in stamps, and if you are pleased by our service, please recommend him/her to UPA.

Simply ask them to fill in the form below and return it to us. We will send them our next auction catalogue, and in return we'll gladly credit £25 to your account if he/she successfully participates in our auction**.

***We regret we cannot accept recommendations for collectors at the same address / household*

Naturally we'd offer a thank you if you recommend us to a collector selling a large/valuable collection.

✂

UNIVERSAL PHILATELIC AUCTIONS Please send me a catalogue I've got a collection for sale

Name: Tel:

Address: Postcode:

Overview of collection:

Recommended by: Name:

Address:

Postcode:

Please complete this form and return to: UPA, 4 The Old Coalyard, West End, Northleach, Glos, GL54 3HE

Postal Auction UPA96

Live Bidding - Wednesday 8th January, 5pm

The majority of lots in our auctions are owned by UPA, but a little while ago we introduced our **UPA Vendor** service whereby we will offer to sell more valuable items for vendors on a commission basis. Some of these vendors requested increased use of the internet for greater exposure, and in order to accommodate vendor requirements, we are offering **LIVE INTERNET BIDDING** on the following **289 LOTS** listed below.

You can still bid normally on these lots by post, fax, email, online and telephone before the 5pm (UK time) Tuesday 7th January deadline. Your bids will be confidential so that a **live** internet bidder will be bidding against bids which are on the book.

Live Internet Bidding is available upon the following lots only:

Lot	Estimate	Lot	Estimate	Lot	Estimate	Lot	Estimate	Lot	Estimate	Lot	Estimate
6	£1,400	12748	£2,626	13322	£1,691	16871	£2,385	28462	£1,295	28618	£1,190
904	£1,762	12753	£1,335	13379	£1,723	16890	£1,908	28464	£3,200	28620	£1,095
906	£4,111	12754	£4,406	13381	£2,937	17008	£8,517	28466	£1,100	28637	£1,095
1045	£1,602	12755	£2,092	13410	£1,880	17009	£2,998	28471	£1,650	28660	£1,175
1313	£1,664	12784	£2,075	13419	£1,025	17278	£2,154	28478	£2,000	28669	£1,575
1798	£1,958	12803	£2,136	13420	£1,096	17279	£1,958	28482	£1,700	28672	£1,400
2055	£2,492	12808	£1,019	13440	£3,133	17280	£1,566	28489	£1,495	28675	£1,100
2100	£1,602	12811	£1,360	13441	£1,880	17351	£1,494	28493	£1,200	28676	£1,150
2626	£7,049	12831	£2,937	13464	£1,253	17366	£1,295	28496	£1,450	28682	£1,495
5048	£1,055	12896	£1,488	13502	£1,246	17380	£1,245	28497	£1,175	28685	£2,500
6419	£1,410	12904	£1,448	13506	£2,180	17387	£1,743	28499	£2,190	28688	£2,400
6428	£2,350	12932	£1,135	13519	£1,064	17426	£1,594	28505	£1,575	28700	£1,500
6435	£1,566	12985	£2,350	13535	£2,221	17461	£1,058	28506	£1,600	28703	£2,950
7750	£1,750	12999	£2,350	13592	£1,242	17475	£1,594	28508	£1,750	28706	£1,750
7751	£1,750	13001	£1,058	13638	£2,545	17529	£1,494	28510	£7,450	28709	£1,075
8137	£2,800	13012	£2,225	13673	£1,841	17616	£1,135	28511	£3,575	28710	£1,575
8217	£1,500	13014	£2,581	13674	£4,005	17619	£1,175	28513	£3,300	28713	£1,700
8296	£1,000	13017	£2,180	13679	£1,331	18037	£1,246	28516	£3,575	28714	£10,750
8313	£1,200	13018	£2,536	13680	£1,135	18871	£1,494	28518	£1,300	28715	£2,950
8330	£1,410	13047	£2,314	13688	£3,556	19276	£1,068	28519	£2,350	28716	£1,995
8331	£1,410	13051	£1,322	13713	£1,242	20681	£2,989	28520	£1,575	28735	£1,300
8334	£1,750	13063	£4,895	13714	£2,154	21741	£1,253	28521	£3,175	28740	£1,495
8814	£1,200	13064	£1,331	13715	£2,536	22094	£1,958	28522	£2,465	28741	£1,495
9715	£1,022	13065	£2,448	13716	£1,495	22155	£2,350	28523	£1,800	28744	£8,950
9726	£2,193	13066	£2,314	13717	£2,492	22826	£1,000	28524	£1,495	28746	£1,850
11053	£2,350	13067	£2,221	13718	£2,848	22848	£1,904	28525	£3,950	28747	£1,975
11085	£1,022	13081	£1,242	13719	£3,204	23166	£1,451	28526	£3,600	28752	£1,150
11086	£1,022	13083	£1,253	13722	£2,492	23473	£1,026	28527	£2,400	28753	£1,895
11087	£1,362	13115	£1,068	13724	£1,331	23612	£1,348	28528	£3,600	28754	£1,700
12646	£1,942	13167	£1,202	13725	£4,895	23805	£2,637	28529	£4,950	28755	£4,950
12648	£1,022	13170	£1,424	13738	£3,471	23838	£1,231	28532	£1,000	28756	£1,175
12649	£1,193	13171	£1,331	13741	£1,535	25541	£1,499	28534	£1,725	28759	£1,875
12654	£2,468	13198	£1,001	13743	£1,195	26212	£2,036	28535	£1,275	28760	£2,495
12676	£3,115	13207	£1,509	13744	£2,132	28241	£3,000	28536	£4,750	28771	£2,750
12677	£6,008	13210	£1,331	13745	£7,076	28365	£1,000	28537	£3,250	28772	£2,495
12678	£7,116	13215	£2,311	13746	£1,243	28424	£5,750	28538	£2,795	28773	£2,490
12685	£1,153	13216	£1,253	13747	£1,691	28425	£11,950	28539	£3,575	28776	£1,425
12698	£11,970	13221	£1,762	13748	£2,892	28427	£3,550	28540	£6,950	28777	£2,475
12703	£4,005	13226	£1,566	13755	£1,598	28432	£1,375	28541	£3,575	28778	£11,950
12704	£3,471	13227	£1,566	13778	£1,669	28434	£1,150	28547	£1,100	28779	£1,500
12712	£1,058	13228	£1,260	13783	£1,736	28436	£1,475	28554	£3,200	28781	£4,950
12718	£1,018	13232	£1,096	13798	£1,513	28442	£1,495	28556	£2,500	28782	£1,495
12719	£1,468	13233	£1,272	13818	£1,335	28446	£1,595	28559	£2,400	28784	£4,750
12720	£6,186	13234	£1,175	14945	£1,646	28447	£1,700	28565	£1,500	28900	£2,495
12732	£2,626	13239	£3,328	15386	£1,602	28450	£1,850	28573	£1,200		
12734	£1,215	13256	£1,112	16323	£1,335	28453	£1,750	28598	£2,150		
12735	£2,136	13257	£1,468	16630	£1,566	28454	£1,690	28615	£2,750		
12740	£3,524	13267	£1,000	16631	£2,275	28458	£2,450	28616	£1,100		
12746	£1,242	13305	£3,133	16809	£2,044	28461	£1,500	28617	£1,075		

In order to participate in the **LIVE BIDDING** on any of the above lots, you must register at www.easyliveauction.com - please register by 2pm Wednesday 8th January.

If you do not wish to participate in the live bidding, but you would like to watch/view the live auction, you don't need to register - just go to www.easyliveauction.com at 5pm (UK time) on Wednesday 8th January There will be no other participants in the room, just UPA and your (conventionally) placed confidential bids with the auctioneer. **28,895 lots are for sale in the NORMAL UPA Mail-Bid Auction WAY.**

As with all other lots in auction UPA96, the LIVE BIDDING LOTS have NO BUYER'S PREMIUM.

In the event of tied bids, the earlier bidder takes priority, so PLEASE BID EARLY and enjoy the auction – all lots 100% No Quibble Guarantee and No Buyer's Premium.

NB: IMPORTANT Please note the LIVE BIDDING SERVICE IS COMMISSION FREE provided you pay the FLAT FEE of £3 when registering to bid with UPA. We regret that we cannot subsidise this service. We STRONGLY urge colleagues (collectors and dealers) to pay the minimal £3 flat fee at registration.

**BID LIVE ONLINE FOR £3
PER AUCTION**
easyLiveAuction.com

Live bidders and normal bidders pay nothing extra except P&P (see page 3 for details).

AT A GLANCE

The following is a list of the country headings included in this auction catalogue and the starting lot number for each heading. Please note... some headings appear in both the main body of the catalogue and the Gallery section, so don't forget to check both sections.

MAIN CATALOGUE

COUNTRY HEADING	STARTS AT LOT	COUNTRY HEADING	STARTS AT LOT	COUNTRY HEADING	STARTS AT LOT	COUNTRY HEADING	STARTS AT LOT	COUNTRY HEADING	STARTS AT LOT
General - Accessories	1	Andorra -		Austro-Hungarian		British Levant	4509	Cape of Good Hope -	
General - Booklets	3	Spanish Post Offices	348	Military Post	2242	British Occupation of		Mafeking	6001
General -		Anguilla	354	Austro-Hungarian Post Offices		Italian Colonies	4584	Cayman Islands	6006
British Commonwealth	5	Antigua	356	in the Turkish Empire	2268	British Post Offices in Crete	4720	Central African Republic	6126
General - British Empire	22	Antigua - Barbuda	463	Azerbaijan	2272	British Post Offices in Siam	4721	Ceylon	6129
General - British Empire -		Arctic	469	Bahamas	2273	British Postal Agencies in		Chad	6366
1935 Silver Jubilee	23	Argentina	470	Bahrain	2523	Eastern Arabia	4733	Chile	6370
General - Covers	24	Argentina - Buenos Aires	495	Bangladesh	2626	British Solomon Islands	4768	China	6395
General - Europe	25	Ascension	496	Barbados	2628	British Virgin Islands	4863	China -	
General - Imperial Airways	39	Australia	867	Basutoland	2899	Brunei	4971	Japanese Post Offices	6461
General - Literature	128	Australia -		Basutoland / Lesotho	2947	Brunei -		China - Municipal Post -	
General - Maritime (Liners)	134	Antarctic Territory	1743	Batum	2952	Japanese Occupation	5038	Chefoo	6462
General - Middle East	136	Australia - BCOF	1751	Bechuanaland	2953	Bulgaria	5042	China - People's Republic	6464
General - Omnibus Issues	137	Australia - Booklets	1761	Belgium	3096	Burma	5044	China - Provinces - Sinkiang	6474
General - Postcards	160	Australia -		Belgium - Belgian Congo	3429	Burma -		China - Taiwan	6475
General - Scandinavia	161	First Flight Covers	1766	Belgium - Colonies - Ruanda		Japanese Occupation	5137	Christmas Island	6478
General - Thematics	162	Australia - Officials	1778	Urundi	3438	Burundi	5138	Colombia	6484
General - World	173	Australia - Postage Dues	1833	Belize	3441	Bushire	5139	Colombia - Scadta	6540
Abu Dhabi	180	Australia - States -		Benin	3450	Cambodia	5146	Colombia - States	6563
Aden	183	New South Wales	1905	Bermuda	3453	Cameroun	5153	Comoro Islands	6572
Aden - Kathiri State of Seiyun	250	Australia - States -		Bhutan	3998	Cameroun -		Congo (Brassaville)	6575
Aden - Qu'aiti State in		Queensland	1918	Bohemia and Moravia	4000	British Occupation	5158	Congo (Kinshasa)	6581
Hadhramaut	276	Australia - States -		Bolivia	4015	Canada	5160	Cook Islands	6582
Aden - Shihr and Hadhramaut	290	South Australia	1934	Bosnia and Herzegovina	4025	Canada - Booklets	5881	Cook Islands - Aitutaki	6690
Aitutaki	299	Australia - States - Tasmania	1947	Botswana	4026	Canada - British Columbia and		Cook Islands -	
Ajman	304	Australia - States - Victoria	1956	Brazil	4046	Vancouver Island	5902	Penrhyn Island	6711
Aland Islands	305	Australia - States - Western		British Antarctic Territory	4089	Canada - New Brunswick	5907	Cook Islands - Rarotonga	6727
Albania	306	Australia	1972	British East Africa	4149	Canada - Nova Scotia	5917	Costa Rica	6728
Albania - Greek Occupation	311	Austria	1979	British Guiana	4209	Canada - Postage Dues	5924	Crete	6731
Algeria	312	Austria - Levant	2202	British Honduras	4346	Canada -		Cuba	6739
Andorra	313	Austria -		British Indian Ocean		Prince Edward Island	5930	Cyprus	6759
Andorra - French Post Offices	316	Post Offices Abroad	2237	Territory	4496	Cape of Good Hope	5934	Cyrenaica	7228

MAIN CATALOGUE

COUNTRY HEADING	STARTS AT LOT	COUNTRY HEADING	STARTS AT LOT	COUNTRY HEADING	STARTS AT LOT	COUNTRY HEADING	STARTS AT LOT	COUNTRY HEADING	STARTS AT LOT
Czech Republic	7232	France - Colonies -		German States - Saxony	10889	Germany - Post Offices		Great Britain - Booklets	15041
Czechoslovakia	7266	Indian Settlements	10530	German States -		in Turkish Empire	11475	Great Britain - Channel Islands -	
Danish West Indies	7416	France - Colonies -		Thurn and Taxis	10892	Ghana	11479	Alderney	15134
Denmark	7428	Indo-China	10531	German States - Thurn and Taxis		Gibraltar	11504	Great Britain - Channel Islands -	
Djibouti	7542	France - Colonies -		(Northern District)	10893	Gilbert and Ellice Islands	12275	Guernsey	15135
Dominica	7543	Ivory Coast	10536	German States - Thurn and Taxis		Gold Coast	12327	Great Britain - Channel Islands -	
Dominican Republic	7644	France - Colonies -		(Southern District)	10894	Great Britain	12638	Jersey	15136
Dubai	7648	Lebanon	10537	German States -		Great Britain - QV		Great Britain - Isle of Man	15143
Ecuador	7653	France - Colonies - Levant	10547	Wurttemberg	10895	(Caricatures)	12644	Greece	15146
Egypt	7667	France - Colonies -		Germany	10903	Great Britain - QV		Greece - Italian Occupation of	
Egypt - British Forces	7755	Madagascar	10557	Germany - Collections	10968	(line engraved)	12651	Corfu and Paxos	15471
El Salvador	7757	France - Colonies - Madagascar -		Germany - 1871 to 1945	10974	Great Britain - QV		Greece - Limnos	15472
Epirus	7758	Diego-Suarez	10558	Germany - Allied Occupation		(line engraved) - Imperforate		Greece - Provisional Issues	15473
Equatorial Guinea	7764	France - Colonies - Mali	10559		11091	1d Red Plated	12989	Greece - Samos	15475
Estonia	7765	France - Colonies -		Germany - Allied Occupation -		Great Britain - QV		Greece - Thrace	15476
Estonia -		Martinique	10560	American, British and Russian		(embossed)	12999	Greenland	15480
German Occupation	7843	France - Colonies -		Zones 1946-48	11099	Great Britain - QV		Grenada	15681
Ethiopia	7846	Morocco	10569	Germany - Allied Occupation -		(surface printed)	13009	Grenadines of Grenada	15830
Falkland Islands	7852	France - Colonies -		British and American Zones		Great Britain - KEVII	13446	Guatemala	15835
Falkland Islands -		New Caledonia	10570		11106	Great Britain - KGV	13488	Guinea	15842
Dependencies	8989	France - Colonies -		Germany - Allied Occupation -		Great Britain - KEVIII	13830	Guinea - Bissau	15847
Falkland Islands - Dependencies -		New Hebrides	10577	French Zone	11123	Great Britain - KGVI	13833	Guyana	15849
Graham Land	9233	France - Colonies -		Germany - Allied Occupation -		Great Britain - QEII		Haiti	15851
Falkland Islands - Dependencies -		Post Offices in Egypt	10578	Russian Zone	11126	(pre-decimal)	13976	Heligoland	15858
South Georgia	9235	France - Colonies -		Germany - German Federal		Great Britain - QEII		Honduras	15859
Falkland Islands -		Reunion	10581	Republic - West Germany	11131	(decimal)	14132	Hong Kong	15862
Dependencies - South Georgia		France - Colonies -		Germany - East Germany	11228	Great Britain - Covers	14150	Hong Kong - British Post Offices	
and Sandwich Island	9290	Senegambia & Niger	10582	Germany - West Berlin	11253	Great Britain - Covers -		in China	16398
Falkland Islands - Dependencies -		France - Colonies -		Germany - Memel	11371	Pre-stamp	14154	Hong Kong - China	16406
South Orkneys	9355	Somali Coast	10583	Germany - Saar	11375	Great Britain - Covers - QV	14158	Hong Kong - Fiscals	16412
Falkland Islands - Dependencies -		France - Colonies - Southern and		Germany - Colonies -		Great Britain - Covers -		Hong Kong - Postage Dues	16418
South Shetlands	9357	Antarctic Territories	10614	China	11442	KEVII	14198	Hong Kong - Treaty Ports	16420
Faroe Islands	9363	France - Colonies -		Germany - Colonies -		Great Britain - Covers -		Hungary	16425
Fiji	9467	St. Pierre and Miquelon	10631	German East Africa	11444	KGVI	14200	Iceland	16449
Finland	9635	France - Colonies - Sudan	10632	Germany - Colonies -		Great Britain - Covers -		India	16531
Fiume	9705	France - Colonies - Togo	10633	Kiaochow	11448	KGVI	14206	India -	
France	9713	France - Colonies -		Germany - Colonies -		Great Britain - Covers -		China Expeditionary Force	16782
France - Booklets	10360	Ubangi-Shari	10635	Mariana Islands	11450	QEII	14261	India - IEF	16784
France - Colonies	10449	France - Colonies -		Germany - Colonies -		Great Britain - Covers -		India - Officials	16785
France - Colonies -		Upper Volta	10636	Marienwerder	11452	Autographed	14854	India - States	16808
Afars and Issas	10455	France - Colonies -		Germany - Colonies -		Great Britain - Covers -		India - States - Bhopal	16809
France - Colonies - Algeria	10468	Wallis & Futuna Islands	10639	Morocco	11453	English Counties	14873	India - States - Bijawar	16817
France - Colonies -		France - Council of Europe	10648	Germany - Colonies -		Great Britain - Covers -		India - States - Bundi	16821
Cameroun	10473	France - Post Offices		New Guinea	11454	Regionals	14877	India - States - Bussahir	16830
France - Colonies - Chad	10475	in Egypt	10650	Germany - Colonies -		Great Britain - Cinderellas	14881	India - States - Chamba	16831
France - Colonies - Cilicia	10477	France - Post Offices		South West Africa	11455	Great Britain - FDCs -		India - States - Charkhari	16860
France - Colonies -		in Turkish Empire	10652	Germany - Colonies -		Buckingham Palace	14882	India - States - Cochin	16863
Comoro Islands	10479	France - Postage Dues	10654	Togo	11458	Great Britain - Local Issues	14901	India - States - Gwalior	16900
France - Colonies - Comoro		France - UNESCO	10659	Germany - Western Military		Great Britain - Officials	14905	India - States - Hyderabad	16911
Islands - Anjouan	10490	Gabon	10662	Command Area	11459	Great Britain - PHQ cards	14933	India - States - Indore	16912
France - Colonies - Congo	10491	Gambia	10663	Germany - Occupation Issues		Great Britain - Postage Dues		India - States - Jaipur	16917
France - Colonies - Congo -		German States	10843		11461		14945	India - States - Jasdhan	16927
Middle Congo	10495	German States - Baden	10845	Germany - Occupation		Great Britain - Postal Stationery		India - States - Jind	16931
France - Colonies -		German States - Bavaria	10865	of Belgium	11464		15005	India - States - Kishangarh	16950
Dahomey	10496	German States - Bergedorf	10871	Germany - Occupation		Great Britain - Postmarks	15011	India - States - Nabha	16951
France - Colonies -		German States - Hamburg	10872	of Rumania	11467	Great Britain -		India - States - Nawanagar	16974
Djibouti	10499	German States - Hanover	10880	Germany - Occupation		Presentation Packs	15017	India - States - Orchha	16975
France - Colonies - Fezzan	10500	German States -		of Slovenia	11469	Great Britain -		India - States - Patiala	16979
France - Colonies -		Mecklenburg-Schwerin	10881	Germany - Occupation		Railway Covers	15022	India - States - Rajasthan	17004
French Polynesia	10501	German States - North German		of Sudetenland	11471	Great Britain - Regionals	15023	India - States - Soruth	17006
France - Colonies - Gabon	10510	Confederation	10882	Germany - Post Offices in China		Great Britain - Revenues	15025	India - States - Travancore	17012
France - Colonies -		German States -			11472	Great Britain - Telegraphs	15028	India - States -	
Guadeloupe	10515	Oldenburg	10884	Germany - Post Offices		Great Britain -		Travancore-Cochin	17052
France - Colonies - Guiana	10526	German States - Prussia	10885	in Morocco	11473	Used Abroad	15029	Indonesia	17082

MAIN CATALOGUE

COUNTRY HEADING	STARTS AT LOT	COUNTRY HEADING	STARTS AT LOT	COUNTRY HEADING	STARTS AT LOT	COUNTRY HEADING	STARTS AT LOT	COUNTRY HEADING	STARTS AT LOT
Ionian Islands	17093	Malaya - Federated Malay States		New Zealand -		Puerto Rico	23657	Switzerland	27177
Iran	17096		19064	Express Delivery Stamps	21932	Qatar	23658	Switzerland - International	
Iraq	17111	Malaya - General	19091	New Zealand -		Rhodesia	23670	Organisations	27331
Iraq - Issues for Baghdad	17133	Malaya - Japanese Occupation		Life Insurance	21933	Rhodesia -		Switzerland -	
Ireland	17135		19093	New Zealand - Officials	21956	Northern Rhodesia	24096	Pro Juventute	27334
Israel	17265	Malaya - Johore	19096	New Zealand -		Rhodesia -		Syria	27362
Italy	17271	Malaya - Kedah	19181	Postage Dues	22066	Southern Rhodesia	24338	Taiwan	27363
Italy - Austrian Territories	17334	Malaya - Kelantan	19246	New Zealand -		Rhodesia and Nyasaland	24492	Tanganyika	27365
Italy - Colonies	17337	Malaya - Malacca	19309	Postal Fiscals	22081	Romania / Roumania	24547	Tanzania	27396
Italy - Colonies - A.M.G	17341	Malaya - National Issues	19341	New Zealand -		Ross Dependency	24551	Tanzania - Nyasaland-Rhodesian	
Italy - Colonies - Cyrenaica	17345	Malaya - Negri Sembilan	19342	Victoria Land	22186	Russia	24553	Force	27401
Italy - Colonies - Eritrea	17353	Malaya - Pahang	19379	Newfoundland	22188	Russia - Post Offices in		Thailand	27402
Italy - Colonies - Ethiopia	17388	Malaya - Penang	19420	Nicaragua	22422	Turkish Empire	24573	Thrace - Allied Occupation	
Italy - Colonies - Libya	17389	Malaya - Perak	19461	Niger	22462	Rwanda	24576	1919-1920	27404
Italy - Colonies - Somalia	17425	Malaya - Perlis	19546	Nigeria	22465	Sabah		Tibet	27407
Italy - Colonies - Trieste	17489	Malaya - Postal Union	19569	Nigeria - Lagos	22538	(formerly North Borneo)	24580	Togo	27408
Italy - Colonies -		Malaya - Selangor	19600	Nigeria - Niger Coast		Samoa	24583	Tonga	27412
Tripolitania	17509	Malaya - Straits Settlements		Protectorate	22568	San Marino	24632	Tonga - Niufo'ou	27464
Italy - Colonies -			19646	Nigeria - Niger Company		Sarawak	24672	Transjordan	27467
Venezia Giulia	17530	Malaya - Sungei Ujong	19772	Territories	22570	Sarawak -		Transkei	27485
Italy - Colonies -		Malaya - Trengganu	19781	Nigeria - Northern Nigeria	22571	Japanese Occupation	24751	Transvaal	27486
Venezia Giulia and Istria	17533	Malaysia	19821	Nigeria - Oil Rivers	22600	Saudi Arabia	24772	Trieste	27500
Italy - Italian Social Republic		Malaysia - National Issues	19824	Nigeria - Southern Nigeria	22608	Senegal	24778	Trieste - Zone A	27502
	17537	Maldives Islands	19826	Niue	22645	Seychelles	24784	Trieste - Zone B	27513
Italy - Occupation of		Mali	19847	Norfolk Island	22678	Sharjah	24973	Trinidad and Tobago	27514
Dodecanese Islands	17538	Malta	19853	North Borneo	22695	Sierra Leone	24977	Trinidad and Tobago -	
Italy - Post Offices in China	17580	Marshall Islands	20319	North Borneo - Japanese		Singapore	25128	Tobago	27622
Italy - Post Offices in Crete	17586	Mauritania	20320	Occupation	22989	Slovakia	25228	Trinidad and Tobago -	
Italy - Post Offices in		Mauritius	20325	Norway	22992	Somalia	25252	Trinidad	27640
Turkish Empire	17587	Memel	20593	Nyasaland	23020	Somaliland	25253	Tristan da Cunha	27689
Italy - States	17615	Mexico	20597	Oman	23214	South Africa	25356	Trucial States	27800
Italy - States -		Moldova	20607	Orange River Colony	23216	South Africa -		Tunisia	27801
Lombardy & Venetia	17616	Monaco	20608	Pakistan	23218	Bophuthatswana	25591	Turkey	27802
Italy - States - Naples	17623	Mongolia	20892	Pakistan - Bahawalpur	23293	South Africa -		Turkey -	
Italy - States - Sardinia	17624	Montserrat	20899	Palestine	23326	Griqualand West	25592	Occupation of Thessaly	27833
Ivory Coast	17626	Morocco Agencies	21061	Panama	23352	South Africa -		Turks and Caicos Islands	27834
Jamaica	17629	Morocco Agencies -		Papua	23355	Orange Free State	25593	Turks Islands	27912
Japan	18009	British Currency	21070	Papua New Guinea	23414	South Arabian Federation	25596	Uganda	27927
Jordan	18138	Morocco Agencies -		Paraguay	23443	South West Africa	25599	United Arab Emirates	27936
Kampuchea	18141	French Currency	21120	Peru	23453	Spain	25710	United Nations	27941
Kenya	18145	Morocco Agencies -		Philippines	23467	Spain - Carlist Issues	25834	United Nations -	
Kenya Uganda and		Gibraltar Period	21133	Pitcairn Islands	23471	Spain - Civil War Issues	25835	Geneva HQ	27945
Tanganyika	18165	Morocco Agencies -		Poland	23509	Spain - Colonies -		United States of America	27947
Kiribati	18501	Spanish Currency	21158	Portugal	23512	Fernando Poo	25836	United States of America -	
Korea	18503	Morocco Agencies -		Portugal - Colonies -		Spain - Colonies - Ifni	25838	Micronesia	28098
Korea - North	18506	Tangier	21201	Angola	23601	Spain - Colonies -		Uruguay	28099
Korea - South	18507	Muscat and Oman	21258	Portugal - Colonies -		Spanish Morocco	25839	Vatican	28108
Kuwait	18518	Myanmar	21278	Azores	23604	Spain - Colonies -		Venezuela	28116
Labuan	18615	Namibia	21279	Portugal - Colonies -		Spanish Sahara	25840	Vietnam	28124
Laos	18656	Natal	21292	Cape Verde Islands	23607	Sri Lanka	25841	Vietnam - North	28127
Latvia	18665	Nauru	21342	Portugal - Colonies -		St. Helena	25843	Vietnam - South	28130
Lebanon	18666	Nepal	21377	Guinea	23609	St. Kitts and Nevis	26421	Wallis and Futuna Islands	28133
Leeward Islands	18683	Netherlands	21400	Portugal - Colonies -		St. Kitts and Nevis - Nevis	26506	Yemen	28137
Lesotho	18840	Netherlands - Colonies -		Lourenco Marques	23610	St. Kitts and Nevis -		Yugoslavia	28138
Liberia	18866	Curacao	21471	Portugal - Colonies -		St. Christopher	26535	Zaire	28143
Libya	18867	Netherlands - Colonies -		Macau	23611	St. Kitts and Nevis -		Zambia	28144
Liechtenstein	18877	Indies	21478	Portugal - Colonies -		St. Lucia	26568	Zanzibar	28146
Luxembourg	18980	Netherlands - Colonies -		Madeira	23647	St. Vincent	26689	Zil Elwannyen Sesel	28195
Madagascar	19032	Surinam	21482	Portugal - Colonies -		St. Vincent - Grenadines	26817	Zimbabwe	28196
Malagasy	19036	New Caledonia	21485	Mozambique	23649	Sudan	26825	Zululand	28218
Malawi	19042	New Guinea	21490	Portugal - Colonies -		Swaziland	27022	Unsold Offer	28238
Malaya	19054	New Hebrides	21564	Mozambique Company	23654	Sweden	27142		
Malaya - B.M.A.	19055	New Hebrides - French	21605	Portugal - Colonies and					
		New Zealand	21620	Overseas Territories	23655				

GALLERY

COUNTRY HEADING	STARTS AT LOT	COUNTRY HEADING	STARTS AT LOT	COUNTRY HEADING	STARTS AT LOT	COUNTRY HEADING	STARTS AT LOT	COUNTRY HEADING	STARTS AT LOT
General -		China	28306	Great Britain - Covers - QEII		Malaya - Kelantan	28975	St. Kitts and Nevis - Nevis	29031
British Commonwealth	28241	Cocos (Keeling) Islands	28308		28768	Malaya - Pahang	28979	St. Lucia	29034
General - British Empire	28242	Cook Islands	28309	Great Britain - Officials	28770	Malaya - Perak	28980	Sudan	29035
General - Country Mixtures	28243	Falkland Islands	28310	Great Britain - Postage Dues		Malaya - Sungei Ujong	28981	Swaziland	29039
Aden	28244	Falkland Islands - Dependencies -			28786	Malaya - Trengganu	28982	Switzerland	29043
Antigua	28245	South Georgia	28374	Great Britain -		Malta	28986	Tanganyika	29044
Australia	28246	France	28375	Railway Letter Stamps	28787	Mauritius	28988	Tanganyika - Mafia Island	29071
Australia - Postage Dues	28258	France - Booklets	28392	Great Britain - Telegraphs	28900	Muscat and Oman	28990	Tanganyika - Nyasaland-	
Australia - States -		France - Council of Europe	28406	Great Britain -		Natal	28991	Tanganyika - Nyasaland-	
Queensland	28260	France - Postage Dues	28407	Used Abroad	28901	New Zealand	28992	Rhodesian Force	29073
Australia - States -		France - UNESCO	28408	Hong Kong	28902	New Zealand -		Togo - Anglo-French	
Tasmania	28261	German States - Baden	28409	Hong Kong - Treaty Ports	28904	Life Insurance	29014	Occupation	29076
Australia - States - Victoria	28266	German States - Bergedorf	28410	India	28906	New Zealand -		Tonga	29079
Australia - States -		German States - Brunswick	28411	India - States - Chamba	28928	Postal Fiscals	29015	Transjordan	29081
Western Australia	28279	German States - Hanover	28412	India - States - Cochin	28929	Nigeria - Southern Nigeria	29016	Transvaal	29082
Austria	28280	German States - Mecklenburg-		India - States - Indore	28930	Niue	29017	Trinidad and Tobago	29083
Batum	28281	Schwerin	28414	India - States - Jind	28931	North Borneo	29018	Trinidad and Tobago -	
Belgium	28284	German States - Prussia	28416	India - States - Nabha	28932	Norway	29019	Trinidad and Tobago -	
Bermuda	28285	German States - Saxony	28420	India - States - Patiala	28934	Pakistan - Bahawalpur	29022	Tobago	29084
British Guiana	28286	Gibraltar	28422	Italy - States - Modena	28935	Portugal	29023	Trinidad and Tobago -	
British Virgin Islands	28288	Great Britain - QV		Japan	28938	Samoa	29024	Trinidad	29087
Brunei	28298	(line engraved)	28423	Kenya Uganda and		Sierra Leone	29025	Turks and Caicos Islands	29089
Burma	28299	Great Britain - QV		Tanganyika	28944	Somaliland	29026	Turks Islands	29096
Burma -		(surface printed)	28427	Leeward Islands	28952	South Africa	29027	Uganda	29098
Japanese Occupation	28300	Great Britain - KGV	28764	Malaya - Federated		South Africa -		United States of America	29101
Cameroun	28301	Great Britain - QEII		Malay States	28959	Orange Free State	29028	Zanzibar	29116
Canada	28302	(pre-decimal)	28766	Malaya - Johore	28964	South West Africa	29029	Zululand	29181
Cape of Good Hope	28303			Malaya - Kedah	28970	Spain	29030		

THIS IS OUR 'GALLERY' SECTION WHICH COMPRISES LATE ENTRIES AND/OR HIGH VALUE MATERIAL.

THE MAIN BODY OF THE CATALOGUE (STARTING AT LOT 1) STARTS AT PAGE 21

Lot No	Cat No	Description	Estimate	Lot No	Cat No	Description	Estimate
GENERAL - BRITISH COMMONWEALTH				ADEN			
28241		1902-11 KEVII MINT COLLECTION presented in mounts in four SG, dedicated printed albums with matching slipcases. Collection strength is Great Britain with an extensive range (75+) with De La Rue Ordinary paper shaded values to 5s, chalky paper shaded values to 1s, Harrison P14 shaded values to 2½d, P15x14 set (less 3d), Somerset House shaded values to 2s6d (less 10d), Officials inc 6d Govt Parcels amongst others, "Better" Commonwealth inc Antigua 1903-07 set, 1908-17 set, South Australia P/Fiscal range to 5s, Bechuanaland 1904-13 set, Bermuda 1902-10 Dry Dock sets, Br Levant 1905-12 "Levant" opt'd set, BVI 1904 MCA Wmk set, Caymans 1902-03 CA Wmk set, Ceylon 1903-05 CA Wmk set, East Africa & Uganda 1904-07 set to 5r inc chalky papers, Straits Settlement range to \$1, Montserrat 1908 5s, St Kitts 1905 range to 5s amongst much else. Lovely format, ready to expand. Stc £10k+. (300+ stamps) Cat. £10000 HEAVY/OVERSIZE LOT - OVERSEAS SHIPPING SURCHARGE APPLIES {CC}£3000	£3000	28244	11	1937 Dhow 5r deep purple, short perfs at left, heavyish cds, g.u. Cat. £160 {U} £42	£42
GENERAL - BRITISH EMPIRE				ANTIGUA			
28242		1902-95 PACIFIC ISLANDS-Collection in a binder(100s) including Gilbert and Ellice Is with GVI values to 5s on Active Service covers, 1940 Postage Due set used, 1948 RSW set tied to piece, 1959-61 Maritime covers(5), Nauru 1924-37 Ship 5s claret both papers used, Norfolk Is inc covers, Solomon Is 1907 Canoe set ex 6d used, 1956 set to £1 used, covers inc 1925 cover to India, re-directed to Ceylon, many later covers. An interesting lot in mainly fine condition HEAVY/OVERSIZE LOT - OVERSEAS SHIPPING SURCHARGE APPLIES {CC} US3 £310	£310	28245	51	1913 5s, light toning, m.m. Cat. £95 {MH} £18	£18
GENERAL - COUNTRY MIXTURES				AUSTRALIA			
28243		1850's-1920's Lincoln Stamp Album (16th Edition c.1914) filled with a lovely old mint & used collection of "Classics" with (used unless stated otherwise) better Germany to 5m mint & most States represented, Portugal & good Colony ranges with Luis to 200r mint & Carlos to 300r mint & used, "Crowns" inc Macau to 300r mint, Denmark to 100c used, France to 5F used & Colony ranges, Italy to 5L used with useful Tuscany to 40c, Swiss "Helvetia" to 1f mint, Sweden to 1Kr used, Norway to 50c, N.Borneo \$10, India QV to 3r & dotted with mint, Japan to 50s, Gold Coast QV to 20s, USA useful 19th Century used ranges & later to Parcel Post \$1, Samoa "Express" reprints to 5s mint, Latin America selections from most countries with better Mexico. Commonwealth selections throughout inc COGH triangles to 1s & more, No GB. Chiefly good to fine condition. (1700+ stamps) HEAVY/OVERSIZE LOT - OVERSEAS SHIPPING SURCHARGE APPLIES {CC} £850	£850	28246		1890's 1s blue "Coolgardie Cycle Express Company" stamp, hinged mint with OG. {L} £50	£50
				28247		1890's 5s lilac & brown "Coolgardie Cycle Express Company" stamp, hinged mint with OG. {L} £200	£200
				28248		1914-2011 Balance collection mostly in Hawid mounts on stockbook pages spanning the period from 1914 to 2011, the main strength being the period 1945 to 1970. Earlier issues have light h/r or traces, however the majority are UM. Some issues do not appear to have full sets. Includes some 425 stamps, 5 presentation packs, 3 booklets, 1 sheetlet, 2 MS and 1 cover. Catalogue value £585. {CC} £225	£225
				28249	80	1924-25 4d olive-yellow, centred to SE, couple of short perfs at left, barest trace of hinge in corner, fresh Lm.m. Cat. £35 {MH} £10	£10
				28250	224da	1948-56 Arms £2 vertical SW corner pair with part imprint, each show ROLLER FLAW, light overall toning, light cds cancel, g.u. scarce piece Cat. £260 {U} (image available online only) £70	£70
				28251	355-357	1963-64 QEII: High Values - lower 3v, 4s, 5s & 7s.6d, UM. Cat. £23 {UM} .	£14
				28252	358	1964 QEII: High Values - 10s brown-purple, UM. Cat. £23 {UM} £14	£14
				28253	359a	1964 QEII: High Values - £1 deep bluish-violet on white paper, UM. Cat. £45 {UM} £27	£27
				28254	360	1964 QEII: High Values - £2 sepia, UM. Cat. £48 {UM} £29	£29
				28255	382-402	1966-73 QEII: Decimal Currency - full set of 25v, 1c to \$4, UM. Cat. £30 {UM} £18	£18
				28256	781-806	1981-83 QEII: Wildlife - full set of 27v to \$1, plus all shades and perf variations. Total of 70 UM stamps. Cat. £57 {UM} £35	£35
				28257	SB405	2012 Underwater World - \$12 booklet containing pane of 20 x 60c. Self-adhesive stamps, some creasing between stamps. Cat. £30 {BK} £12	£12
				AUSTRALIA - POSTAGE DUES			
				28258	D7	1902 Postage Due 8d, couple of missing perfs at top, o/wise very fresh, fine used with light 16 BART cds. Cat. £95 {PD} £25	£25
				28259	D117	1938 KQVI: 6d carmine and green, type A, wrmk Mult Crown C of A, perf 14½x14, UM. Centred to N but design well clear of perfs. Cat. £80 {PD} ... £48	£48

Lot No	Cat No	Description	Estimate
AUSTRALIA - STATES - QUEENSLAND			
28260	295/307	1907-11 perf 12½, 13, 5d, perf 13 x 11 to 12½ 1d, 3d and 6d (o.g., toning), some short perfs, good used. Cat. £100 {U}	£22
AUSTRALIA - STATES - TASMANIA			
28261	29	1857-67 Numeral wmk 1d carmine superb used, good to large margins, Colonial Treasury 1867 cancel, very fresh Cat. £35 {U}	£20
28262	37	1857-67 Numeral wmk 4d blue fine used, indistinct cancel, huge margins Cat. £30 {U}	£20
28263	41	1858 Numeral wmk 1s vermilion used, large margins, circular pmk plus pen cancel Cat. £95 {U}	£10
28264	46	1860-67 Numeral wmk 6d grey violet used, three large margins, '52' cancel Cat. £85 {U}	£15
28265	F29	1880 Stamp Duty 1s rose pink wing marginal fresh unused no gum Cat. £160 {PF}	£20
AUSTRALIA - STATES - VICTORIA			
28266	220	1884 Stamp Statute 1d pale green fine used Cat. £70 {U}	£35
28267	222	1884 Stamp Statute wmk sideways 4d rose used, heavy crease/tear Cat. £550 {PF}	£50
28268	223	1884 Stamp Statute 6d blue fine used Cat. £50 {PF}	£25
28269	227	1884 Stamp Statute 5s blue/yellow fine used Cat. £140 {PF}	£80
28270	249	1884-96 Stamp Duty £6 blue/pink pen cancelled, fine Cat. £225 {PF}	£120
28271	250	1884-96 Stamp Duty £7 violet/blue pen cancelled, fine Cat. £225 {PF}	£120
28272	251	1884-96 Stamp Duty £8 brownish red/yellow pen cancelled, fine Cat. £225 {PF}	£120
28273	252	1884-96 Stamp Duty £9 yellow green pen cancelled, fine Cat. £225 {PF}	£120
28274	324	1886-96 Stamp Duty £5 pale blue and maroon fine fiscally used {PF}	£50
28275	315a	1892 2½d brown red/yellow, wmk V over Crown, perf 12½. Fine mint with h/r, centred to NE where frame at E cut by perfs. Cat. £30 {MH}	£13
28276	353	1897 Charity 1d blue v.f.u. Cat. £32 {U}	£16
28277	354	1897 Charity 2½d red brown well centred v.f.u. Cat. £110 {U}	£60
28278	374	1900 Patriotic Fund 1d olive brown fine used Cat. £100 {U}	£60
AUSTRALIA - STATES - WESTERN AUSTRALIA			
28279	142/b	1905-12 4d, the bistre-brown and bright brown-red shades, h/r, fresh m.m. Cat. £86 {MH}	£30
AUSTRIA			
28280		1866 Danube Steamship Company group inc 10k green, 10k red, 10k violet & 17k red. Unused (4) {MH}	£80
BATUM			
28281	1/18	1919 (4 Apr) 5k, 10k and 1r, (10 Nov) 10k and 1r to 7r, all FORGERIES, mint/o.g. Good reference. {F}	£16
28282	(38)	1920 (Jan-Feb) imperf 50r on 2k, with FORGED SURCHARGES, fine and fresh, u.m. RPS Cert. "After Consultation" (2021). Useful reference. Cat. £450 as genuine. {F}	£20
28283	(39)	1920 (Jan-Feb) 50r on 3k, with FORGED SURCHARGE, fine and fresh, u.m. RPS Cert. "After Consultation" (2021). Useful reference. Cat. £550 as genuine. {F}	£20
BELGIUM			
28284	12/15	1858/61 IMPERF LEOPOLD SELECTION inc 10c3, 20c2, 40c & a 1c tied to small piece. Used. (7) Cat. £350 {U}	£70
BERMUDA			
28285	93var	1924-32 12s6d with nice unlisted BREAK IN SCROLL variety at upper right (in the same place as the R3/12 'nick in top right scroll' variety), light tone patches, l.m.m. {UM} PH Plate 61	£100
BRITISH GUIANA			
28286	215-21	1898 Jubilee set, incl. 2c shade, thin/tear at top of 5c, h/r, m.m. (6) Cat. £172 {MH}	£50
28287	288-300	1934-51 set to \$1 (short perf at bottom), incl. the three perf varieties, h/r, fresh m.m. (16) Cat. £155 {MH}	£48
BRITISH VIRGIN ISLANDS			
28288	22b	1878 CC upright 1d green v.f.u. Cat. £130 {U} PH Plate 61	£70
28289	26	1883-84 CA ½d yellow buff fine used Cat. £100 {U} PH Plate 61	£50
28290	43-50	1899 CA set to 5s(8) v.f.u. Cat. £160 {U}	£90
28291	54-62	1904 MCA set(9) fine used Cat. £140 {U}	£80
28292	76	1913-19 MCA 2/6d black and red/blue v.f.u. Cat. £55 {U}	£30
28293	77	1913-19 MCA 5s green and red/yellow fine used Cat. £130 {U}	£70
28294	80	1921 Script Die II ½d green fine used Cat. £60 {U}	£30
28295	82-85	1922-28 MCA 3d to 5s(4) fine used Cat. £140 {U}	£80
28296	86-101	1922-28 Script set ex 1d scarlet and both 2½d blue(13) fine used Cat. £225 {U}	£100
28297	126-29	1935 Silver Jubilee set fine used Cat. £55 {U}	£30
BRUNEI			
28298	54	1922 Exhibition 4c, short perf at left, o/wise fine used. Cat. £65 {U}	£20
BURMA			
28299	O15-27	1939 Official set to 10r, thin at top of 5r, odd short perf, v.g.u. (13) Cat. £130 {O}	£38
BURMA - JAPANESE OCCUPATION			
28300	J14	1942 Tye 2 ovpt. 9p yellow-green, block of 4, diagonal gum bend, two are never hinged, heavy hinge remains on the other two, fresh mint. Cat. £128 {MH}	£50

Lot No	Cat No	Description	Estimate
CAMEROUN			
28301	B1-13	1915 Expeditionary Force set to 5s on 5m, heavy hinge thin on 2s/2m, short corner perf on 3d/30pf, several are never hinged incl. top value, h/r, fine and fresh mint. (13) Cat. £900 {MH} PH Plate 61	£450
CANADA			
28302	128	1897 Jubilee 5c deep blue, well centred, small gum thin at bottom, fresh m.m. Cat. £60 {MH}	£15
CAPE OF GOOD HOPE			
28303	7c	1855-57 6d slate-lilac, on blued paper, a super-looking 3 huge margins example, but it has been extensively repaired/margins added, painted in etc., f.u. BPA Cert. (2022) Cat. £500 {U} PH Plate 61	£40
28304	(11)	1855-63 6d rose-lilac, with FAKED UNOFFICIAL ROULETTES, v.g.u. RPS Cert. (2022). Useful reference. Cat. £1600 as genuine. {U} PH Plate 61	£40
28305	18b	1863-64 1d deep brown-red, 3 large margins, horizontal crease, probable cleaned pen cancel and postmark added. Nice looker. {U}	£18
CHINA			
28306	16/24	1894 Dowager Empress's 60th Birthday set, Scott 16/24, used with a few minor imperfections. (9) {U}	£300
28307	88	1897 1c on 3c red Revenue, Scott 78, fine used. {U}	£125
COCOS (KEELING) ISLANDS			
28308	1-6	1963 Full set of 6v, 3d to 2s.3d, UM. Cat. £26 {UM}	£16
COOK ISLANDS			
28309	123a	1936-48 Postal fiscal Wiggins Teape paper 10s pale carmine-lake, centred low, small light tone patch in NW corner Cat. £150 {PF}	£38
FALKLAND ISLANDS			
28310		1901 "GEORGE P. BRIGGS" Picture Postcard, Series B, Heyburn B13by, monochrome postcard, depicting Port Stanley in Winter. UNUSED. {PS}	£40
28311		1901 "GEORGE P. BRIGGS" Picture Postcard, Series B, Heyburn B8bz, monochrome photo card, depicting Malvina House. UNUSED only fair condition. {PS}	£25
28312		1901 "GEORGE P. BRIGGS" Picture Postcard, Series B, Heyburn B9by, monochrome photo card, depicting the Proclamation of KEVII. UNUSED. {PS}	£40
28313		1901 "GEORGE P. BRIGGS" Picture Postcard, Series B, Heyburn B10bz, monochrome vertical postcard, depicting the RC Church, Stanley. USED with stamp removed from front, eligible manuscript to reverse. {PS}	£30
28314		1901 "GEORGE P. BRIGGS" Picture Postcard, Series B, Heyburn B11bz, monochrome postcard, depicting ships in Port Stanley. UNUSED. {PS}	£40
28315		1901 "GEORGE P. BRIGGS" Picture Postcard to London, Series B, Heyburn B14by, monochrome postcard, depicting Port Stanley. USED, stamps removed, part cds, manuscript "SS Antisana" 1/12/09 to card front. {PS} ...	£30
28316		1901 "GEORGE P. BRIGGS" Picture Postcard, Series B, Heyburn B7by, monochrome photo card, depicting the Laying of the Foundation Stone of St Mary's Chapel. UNUSED. {PS}	£40
28317		1901 "PORT STANLY" (Port Stanley) colotype picture postcard, Series A, Heyburn A3a, view of Jubilee Villas, published by Albert Aust, Hamburg. USED in GB from Weston Super-Mare to Taunton (1903) bearing GB QV ¼d jubilee tied by cds & manuscript message to card front. {PS}	£50
28318		1901 "GEORGE P. BRIGGS" Picture Postcard, Series B, Heyburn B11b2, colour postcard, depicting ships in Port Stanley. UNUSED. {PS}	£40
28319		1901 "GEORGE P. BRIGGS" Picture Postcard, Series B, Heyburn B6b, monochrome card, depicting "The Home of the Penguins", near Port Stanley UNUSED with light vertical crease. {PS}	£25
28320		1901 "GEORGE P. BRIGGS" Picture Postcard, Series B, Heyburn B5b, monochrome card, depicting Herring Fishing, Port Stanley UNUSED. {PS} ...	£40
28321		1901 "GEORGE P. BRIGGS" Picture Postcard, Series B, Heyburn B3bz, monochrome card, depicting Falkland Island Company Stores, USED, (Dec 04) cds to card front (stampless) addressed to Dr Giovanni, R.N. Italiana Umbria?. {PS}	£50
28322		1901 "GEORGE P. BRIGGS" Picture Postcard, Series B, Heyburn B4bz, monochrome card, depicting Government House, UNUSED. {PS}	£40
28323		1901 "GEORGE P. BRIGGS" Picture Postcard, Series B, Heyburn B2bz, monochrome vertical card, depicting Christ Church Cathedral, UNUSED. {PS}	£40
28324		1901 "GEORGE P. BRIGGS" Picture Postcard, Series B, Heyburn B15bx, coloured postcard, depicting view of Port Stanley. UNUSED. {PS}	£40
28325		1901 "STANLEY" (Port Stanley) colotype picture postcard, Series A, Heyburn A6ax, view of Stanley from hillside, published by Albert Aust, Hamburg. USED, bearing Falklands QV ½d & KEVII ½d tied by cds to card front, often how onboard visitors stopping over for one night got a dated souvenir. {PS}	£80
28326		1901 "GEORGE P. BRIGGS" Picture Postcard, Series B, Heyburn B21by, monochrome postcard, depicting Port Stanley from Cathedral Tower. UNUSED. {PS}	£40
28327		1901 "PORT STANLY" (Port Stanley) colotype picture postcard, Series A, Heyburn A3a, view of Jubilee Villas, published by Albert Aust, Hamburg. UNUSED. {PS}	£40
28328		1901 "PORT STANLY" (Port Stanley) colotype picture postcard, Series A, Heyburn A2a, view of Port taken before Cathedral Tower built, published by Albert Aust, Hamburg. UNUSED. {PS}	£40
28329		1901 "PORT STANLY" (Port Stanley) colotype picture postcard, Series A, Heyburn A1a, view of Stanley from the Sea, published by Albert Aust, Hamburg. UNUSED. {PS}	£40
28330		1901 "GEORGE P. BRIGGS" Picture Postcard, Series B, Heyburn B1b, monochrome vertical card, depicting a captured Sea Elephant, UNUSED. {PS}	£40
28331		1901 "GEORGE P. BRIGGS" Picture Postcard, Series B, Heyburn B17bz, monochrome postcard, depicting view of a Port Stanley street. USED (unposted) with manuscript message to front. {PS}	£30
28332		1901 "GEORGE P. BRIGGS" Picture Postcard, Series B, Heyburn B19b, monochrome postcard, depicting Port Stanley from Cathedral Tower. UNUSED, fair condition. {PS}	£35

Lot No	Cat No	Description	Estimate
Gallery - Falkland Islands - continued			
28333		1901 "GEORGE P. BRIGGS" Picture Postcard, Series B, Heyburn B22by, monochrome postcard, depicting a Penguin Rookery Port Stanley. UNUSED. {PS}	£40
28334		1901 "GEORGE P. BRIGGS" Picture Postcard, Series B, Heyburn B20b monochrome postcard, depicting Port Stephens Settlement, West Falklands. UNUSED. {PS}	£40
28335		1901 "GEORGE P. BRIGGS" Picture Postcard, Series B, Heyburn B16b, monochrome postcard, depicting view of Port Stanley from hillside. USED (unposted) with French message to reverse. {PS}	£30
28336		1902 SEA ELEPHANT postcard set. Two monochrome, unused picture postcards, Series "C", Heyburn C1/C2, locally printed, one depicting a Sea Elephant caught in Port, the other a Sea Elephant skeleton, each card is presented in a protective mount on a written up, exhibition style, sleeved album page. Fine condition. (2 cards) {PS}	£80
28337		1903 "MALVINA" series 1 Picture Postcard, Series D, Heyburn D11dz, monochrome postcard, depicting the Promenade, Stanley, presented on a written up sleeved album page. UNUSED, trimmed at top. {PS}	£25
28338		1903 "MALVINA" series 1 Picture Postcard, Series D, Heyburn D16d, monochrome postcard, depicting Port Stanley, handstamped "Tonta"x3 (silly), possibly a proof, presented on a written up sleeved album page. UNUSED. {PS}	£40
28339		1903 "MALVINA" series 1 Picture Postcard, Series D, Heyburn D12d, monochrome postcard, depicting Sea Lions, presented on a written up sleeved album page. UNUSED. {PS}	£40
28340		1903 "MALVINA" series 1 Picture Postcard, Series D type, Heyburn unlisted, monochrome postcard, depicting Stanley Harbour Moonlight view, presented on a written up sleeved album page. USED to London bearing F/Isles QV 1/2d green tied, 1d & tax mark, "FB" (foreign Bureau) in black & London receiving cds. {PS}	£75
28341		1903 "MALVINA" series 1 Picture Postcard, Series D, Heyburn D8dz, monochrome postcard, depicting a Penguin Rookery, presented on a written up, sleeved album page. UNUSED. {PS}	£40
28342		1903 "MALVINA" series 1 Picture Postcard, Series D, Heyburn D7d, monochrome postcard, depicting HMS Nymphe firing guns, presented on a written up, sleeved album page. UNUSED. {PS}	£40
28343		1903 "MALVINA" series 1 Picture Postcard, Series D, Heyburn D2dy, monochrome postcard, depicting General view of Port Stanley, presented on a sleeved album page. UNUSED. {PS}	£40
28344		1903 "MALVINA" series 1 Picture Postcard, Series D, Heyburn D137, monochrome postcard, depicting Sheep Gathering, presented on a written up sleeved album page. UNUSED. {PS}	£40
28345		1904 "FALKLAND ISLANDS" Split Title Series E, collotype monochrome picture postcard, Heyburn E12e, depicting "Stanley Harbour, looking North-East". UNUSED. {PS}	£40
28346		1904 "HARBOUR SEQUENCE" Series G, monochrome picture postcard, Heyburn G5g, depicting "Port Stanley". UNUSED. {PS}	£40
28347		1904 "HARBOUR SEQUENCE" Series G, monochrome picture postcard, Heyburn G6g, depicting "Port Stanley". UNUSED, handstamped "TONTA"x3 (silly) in blue, possibly a proof. {PS}	£50
28348		1904 "HARBOUR SEQUENCE" Series G, monochrome picture postcard, Heyburn G4g, depicting "F/Islands Co store, Port Stanley". USED to Buenos Aires from Colon, Argentina. {PS}	£60
28349		1904 "HARBOUR SEQUENCE" Series G, monochrome picture postcard, Heyburn G4g, depicting "F/Islands Co store, Port Stanley". UNUSED. {PS}	£40
28350		1904 "HARBOUR SEQUENCE" Series G, monochrome picture postcard, Heyburn G3g, depicting "Port Stanley". USED in UK bearing GB KEVII 1/2d, posted to Petersfield. {PS}	£30
28351		1904 "HARBOUR SEQUENCE" Series G, monochrome picture postcard, Heyburn G1g, depicting "Port Stanley". USED to Paris bearing GB KEVII 1d, posted by a passenger bound for Valpariso on 4/8/04, forwarded to Magallenes, Chile, carried by RMS Orita to Liverpool (11/09/04), from Paris redirected to Neauphle Le Vieux where it arrived the following day. {PS}	£80
28352		1904 "FALKLAND ISLANDS" Split Title Series E, collotype monochrome picture postcard, Heyburn E10e, depicting "Stanley Harbour, looking North". UNUSED. {PS}	£40
28353		1904 "FALKLAND ISLANDS" Split Title Series E, collotype monochrome picture postcard, Heyburn E9e, depicting "Stanley from hill, looking West". UNUSED. {PS}	£40
28354		1904 "FALKLAND ISLANDS" Split Title Series E, collotype monochrome picture postcard, Heyburn E8e, depicting "Shag Rocks, Port Howard Station". UNUSED, trimmed. {PS}	£20
28355		1904 "FALKLAND ISLANDS" Split Title Series E, collotype monochrome picture postcard, Heyburn E7e, depicting "Ross Rd, Stanley". UNUSED. {PS}	£40
28356		1904 "FALKLAND ISLANDS" Split Title Series E, collotype monochrome picture postcard, Heyburn E4e, depicting "Government House". UNUSED. {PS}	£40
28357		1904 "FALKLAND ISLANDS" Split Title Series E, collotype picture postcard, Heyburn E2e, depicting "Carrying Sheepskins to Station". USED bearing KEVII 1d, tied (Jul 20th 05), addressed to France. {PS}	£75
28358		1904 "FALKLAND ISLANDS" Split Title Series E, collotype monochrome picture postcard, Heyburn E3e, depicting "Cutting Tussac Grass". UNUSED. {PS}	£40
28359		1905 LIGHTHOUSE postcard. A monochrome, unused picture postcard, Series "I" of one, Heyburn I1i, locally printed, depicting Cape Pembroke Lighthouse, presented in a protective mount on a written up, exhibition style, sleeved album page. Fine condition. (1 card) {PS}	£40
28360		1908 VIEWS OF PORT STANLEY postcards. A trio of colour tinted, unused picture postcards, Series "O - Black Block", Heyburn O1/O3nz, presented in a protective mounts on written up, exhibition style, sleeved album pages. Fine condition. (3 cards) {PS}	£120
28361		1910 PENGUIN postcard. A monochrome, unused picture postcard, 'Gentoo' Series "R" of one, Heyburn R1, presented in a protective mount on a written up, exhibition style, sleeved album page. Fine condition. (1 card) {PS}	£40
28362		1912 PENGUIN postcard. A monochrome, unused picture postcard, 'Sans Serif Gothic' Series "S" of one, Heyburn S1, titled "Rocky" Penguin Rookery, presented in a protective mount on a written up, exhibition style, sleeved album page. Fine condition. (1 card) {PS}	£40

Lot No	Cat No	Description	Estimate
Gallery - Falkland Islands - continued			
28363		1914 SS SAMSON postcards. A set of unused, glossy sepia picture postcards, Series "W - Samson", Heyburn W1/W2, published locally by T & N Binnie of Port Stanley, each card presented in a protective mount on a written up, exhibition style, sleeved album page. Fine condition. (2 cards) {PS}	£80
28364		1914 Souvenir from Stanley postcard. A colour glossy, used (stampless) picture postcard, Series "X" of one, Heyburn X1, locally printed by Thomas Binnie of Port Stanley, depicting 6 views, signed by Binnie & dated 10/9/14, presented in a protective mount on a written up, exhibition style, sleeved album page. Fine condition. (1 card) {PS}	£50
28365		1914 SOUTH GEORGIA & THE WHALING INDUSTRY picture postcard set. A complete set of 18, unused coloured postcards, Series "U", Heyburn U1/U18, accompanied by their original postcard album with cover illustration & gold letter inlay. Each card is presented in a protective mount on a written up, exhibition style, sleeved album page. Fine condition & seldom seen. (18 cards & 1 album) {PS}	£1000
28366		1914 VIEWS & LOCAL LIFE postcards. A complete set of unused, glossy sepia picture postcards, Series "V - R & A Hardy", Heyburn V1/V7, each card presented in a protective mount on a written up, exhibition style, sleeved album page. Fine condition. (7 cards) {PS}	£300
28367		1915 VIEWS & LOCAL LIFE postcards. A complete set of unused, monochrome (matt finish) picture postcards, Series "Y - Script", Heyburn Y1/Y6, each card presented in a protective mount on a written up, exhibition style, sleeved album page. Fine condition. (6 cards) {PS}	£200
28368		1915 "THE WHALING INDUSTRY" Series Z, monochrome picture postcard, Heyburn Z6zz, depicting "The Nordensjöld Glacier". UNUSED. {PS}	£25
28369		1915 "THE WHALING INDUSTRY" Series Z, monochrome picture postcard, Heyburn Z3zz, depicting "Flencing a Whale". UNUSED. {PS}	£25
28370	161d	1938-50 5s steel bistre and buff-brown (thin paper), very fresh, very fine u.m. Cat. £425 {UM} PH Plate 61	£225
28371		1983-93 CABLE & WIRELESS UNIT TELEPHONE CARDS, inc all different 1983-92 range to 200 units, 1992 Heritage Year 50 unit issue & 1993 100 unit Provisional issue. (9 cards) {CC}	£50
28372		1993-99 GPT TELEPHONE CARD COLLECTION in two albums, a complete collection of pictorial cards, photo copied rear images, mostly unused & in original packaging, values inc £2, £5, £7.50, £10, £15, Hejitz 6/35 plus most listed control number variants. Impressive (70+ cards) HEAVY/OVERSIZE LOT - OVERSEAS SHIPPING SURCHARGE APPLIES {CC}	£175
28373		2001-23 PHILATELIC BUREAU CALENDER CARD COLLECTION, a complete Falkland Isles run plus BAT & South Georgia on pages in an album, most in original packaging. (36 calenders) HEAVY/OVERSIZE LOT - OVERSEAS SHIPPING SURCHARGE APPLIES {CC}	£40
FALKLAND ISLANDS - DEPENDENCIES - SOUTH GEORGIA			
28374	51w	1977 Silver Jubilee 11p, wmk Crown to right variety, very fine u.m. Cat. £110 {UM}	£55
FRANCE			
28375		1977 Superb u.m. collection on 3 stock cards - SG2176-2207 and SG2240. (39) Cat. £49 {CC}	£35
28376		1978 Superb u.m. collection on 3 stock cards - SG2241-2285 and SG2288. (46) Cat. £61 {CC}	£39
28377		1979 Superb u.m. collection on 3 stock cards - SG2289-2298, SG2303-2323 and SG2328-2336. (40) Cat. £58 {CC}	£36
28378		1980 Superb u.m. collection on 3 stock cards - SG2337-2341 and SG2346-2382. (42) Cat. £71 {CC}	£45
28379		1981 Superb u.m. collection on 4 stock cards - SG2383-2440 and SG2443. (58) Cat. £94 {CC}	£60
28380		1982 Superb u.m. collection on 4 stock cards - SG2503-2538 and SG2540-2554. (50) Cat. £95 {CC}	£62
28381		1983 Superb u.m. collection on 3 stock cards - SG2555-2561 and SG2566-2601. (42) Cat. £80 {CC}	£52
28382		1984 Superb u.m. collection on 4 stock cards - SG2602-2618 and SG2623-2650. (45) Cat. £106 {CC}	£68
28383		1985 Superb u.m. collection on 3 stock cards - SG2651-2657, SG2662-2684 and SG2686-2696. (39) Cat. £94 {CC}	£60
28384		1986 Superb u.m. collection on 3 stock cards and a mini sheet - SG2697-2698, SG2703, SG2709-2718, SG2720-2732 and SG2734-2747. (39) Cat. £108 {CC}	£70
28385		1987 Superb u.m. collection on 3 stock cards - SG2748-2749, SG2760-2768, SG2770-2783 and SG2785-2795. (36) Cat. £74 {CC}	£48
28386		1988 Superb u.m. collection on 3 stock cards - SG2796-2797, SG2814, SG2821-2826 and SG2828-2856. (36) Cat. £84 {CC}	£54
28387		1989 Superb u.m. collection of 'Marianne' issues - SG2907, SG2907a, SG2908, SG2908a, SG2909-2911, SG2913-2914, SG2916, SG2918, SG2920-2921, SG2923, SG2925, SG2929-2930, SG2937-2939, SG2941, SG2945-SG2946, SG3036-3038. (26) Cat. £61 {UM}	£36
28388		1989 Superb u.m. collection on 4 stock cards - SG2857-2862, SG2869-2874, SG2876a-MS2889 and SG2891-2906. (33) Cat. £94 {CC}	£60
28389	MS2890	1989 Bicentenary of French Revolution (6th issue) and Declaration of Rights of Man (2nd issue) mini sheet superb u.m. Cat. £28 {UM}	£18
28390		1990 Superb u.m. collection on 4 stock cards - SG2951-2962 and SG2964-3007. (33) Cat. £122 {CC}	£78
28391		1991 Superb u.m. collection on 3 stock cards - SG3008-3019, SG3021-3035 and SG3039-3051. (38) Cat. £89 {CC}	£56
FRANCE - BOOKLETS			
28392		1984 'Liberty' Booklets - SGDSB90a - 21f Red Cover Size 72x26mm unexploded, SGDSB90ab - 21f Red Cover Size 78x26mm front cover has become detached but in good condition and SGDSB90c - 21f Blue Cover open at one end. (3) Cat. £56 {BK}	£25
28393		1984 'Liberty' Booklets - SGDSB92 - 18f, SGDSB93a - 22f Red Cover Size 72x26mm, SGDSB93ab - 22f Red Cover Size 79x26 mm and SGDSB93b - 22f Blue/Buff Cover all superb unexploded u.m. (3) Cat. £76 {BK}	£48
28394	XSB34-XSB35	1984-85 Red Cross Booklets - Caly's 'The Pink Basket' and Concert of Angels, superb unexploded u.m. (2) Cat. £50 {BK}	£32
28395	CSB5	1985 Celebrities superb unfolded u.m. booklet. Cat. £45 {BK}	£29
28396	CSB6-CSB7	1986 Commemorative and Charity Booklets - Celebrities and Stamp Day superb unexploded u.m. (2) Cat. £32 {BK}	£21

Lot No	Cat No	Description	Estimate
FRANCE - FRANCE - BOOKLETS - continued			
28397	DSB95	1986 'Liberty' 19f Booklet 1f.90 Light Green x 2 panes of 5, super unexploded u.m. Cat. £55 {BK}	£36
28398	XSB36-XSB37	1986-87 Red Cross Booklets - Window by Vieira de Silva and Flight into Egypt, superb unexploded u.m. (2) Cat. £55 {BK}	£35
28399	CSB8-CSB9	1987 Commemorative and Charity Booklets - Celebrities and Stamp Day superb unexploded u.m. (2) Cat. £30 {BK}	£20
28400	CSB10-CSB12	1988 Commemorative and Charity Booklets - Communications, Explorers and Stamp Day superb unexploded u.m. (3) Cat. £52 {BK}	£34
28401	XSB38-XSB39	1988-89 Red Cross Booklets - Cross and Bird Feeding Chicks, superb unexploded u.m. (2) Cat. £50 {BK}	£32
28402	CSB13-CSB14	1989 Commemorative and Charity Booklets - Bicentenary of French Revolution and Stamp Day superb unexploded u.m. (2) Cat. £27 {BK}	£16
28403	CSB15-CSB16	1990 Commemorative and Charity Booklets - Stamp Day and French Singers superb unexploded u.m. and French Singers fu. (3) {BK}	£32
28404	XSB40-XSB41	1990-91 Red Cross Booklets - Quimper Falence Plate and Toulon, superb unexploded u.m. (2) Cat. £60 {BK}	£38
28405	CSB17-CSB18	1991 Commemorative and Charity Booklets - French Poets and Stamp Day superb unexploded u.m. (2) Cat. £33 {BK}	£21
FRANCE - COUNCIL OF EUROPE			
28406		1958-91 Superb collection of Council of Europe issues - super u.m. SGC1 to SGC50 (Missing only SGC7 - 20c and SGC12 - 50c) and 5 fu. SGC20-C22, SGC30 and SGC34. (52) Cat. £90 {CC}	£54
FRANCE - POSTAGE DUES			
28407		1943-71 Small collection of 32 fu. with small h/r and 2 mint small h/r postage due issues - SGD787-D797, D987-D996, D1474-D1478, D1650-D1657 (Missing D1653 and D1655) all fu. and SGD985-D986 mint. (34) Cat. £52 {PD}	£30
FRANCE - UNESCO			
28408		1961-91 Superb collection of Unesco issues - super u.m. - SGU1 to U44 complete and fu. SGU10, SGU26 and SGU28. (47) Cat. £78 {CC}	£50
GERMAN STATES - BADEN			
28409		1851-58 USED IMPERF selection, inc 1851 set of values with 1k, 3kx2, 6k & 9kx2, 1853-58 set of values with 1k, 3kx2, 3kx3 & 6kx3, most with three or more margins. (15) Cat. £960 {U}	£175
GERMAN STATES - BERGEDORF			
28410	5, 7/8.	1861-67 MINT TRIO inc 1½s, 3s & 4s, mint (3) Cat. £100 {MH}	£30
GERMAN STATES - BRUNSWICK			
28411		1865 Embossed set of values, mint/unused (4) Cat. £76 {MH}	£20
GERMAN STATES - HANOVER			
28412		1850-55 USED IMPERF GROUP inc 1850 1gr black & grey blue, 1851-55 set of values, mostly 4 margin fine used (5) Cat. £400 {U}	£100
28413	12/17	1856 Used coloured network, no wmk set of values, imperf with 3 or more margins, good used (7) Cat. £780 {U}	£150
GERMAN STATES - MECKLENBURG-SCHWERIN			
28414	6	1864 4/4s red, rouletted 1½, 4 clear margin block of 4, very fine cds used. (4) Cat. £130 {U}	£40
28415	6	1864 4/4s red, rouletted 1½, 4 clear margin block of 4, very fine cds used. (4) Cat. £130 {U}	£40
GERMAN STATES - PRUSSIA			
28416	1 & 3	1850-56 4pf & 6pf Friedrich, laurel wreath Wmk, imperf 4 margin mint, OG (2) Cat. £320 {MH}	£100
28417		1850-58 Used imperf Friedrich group inc 1850-56 values to 3sgr & 1858 2sgr & 2sgr, mostly 3 or more margins. Used (7) Cat. £220 {U}	£45
28418	12	1857 3sgr yellow "Friedrich", No Wmk, solid background, imperf with 4 close margins, used. Cat. £150 {U}	£40
28419		1861-67 USED selection of values, inc 1861-67 set of values 3pf to 3sgr (roul 1½) & 1867 set of values (roul 16), good used. (11) Cat. £525 {U}	£100
GERMAN STATES - SAXONY			
28420	4	1851 3pf green imperf, white paper, just 4 margins, cds used. Cat. £450 {U}	£90
28421		1853-63 Johann imperf used set of values, 3 or more margins, 5ngr & 10ngr with 4 margins, cds used (7) Cat. £575 {U}	£125
GIBRALTAR			
28422	13	1886-87 6d lilac, a few lightly toned perfs at top, l.m.m. Cat. £140 {MH}	£36
GREAT BRITAIN - QV (LINE ENGRAVED)			
28423	2	1840 1d black, plate 1a, QF, 4 small to v.g. margins, very crisp BROWN-PURPLE MX, small repair to margin at lower right, appears to have been bleached, f.u. {U} PH Plate 61	£245
28424	(15)	1841 2d deep full blue, void lower corners, block of 4 from NE corner of small Trial Plate of 12 (positions R1/3 to R2/4), very fresh, very fine unused (ungummed as issued). SG Spec. DP43. RPS Cert. (2005). Cat. £6000 as singles. RARE {P} PH Plate 72	£5750
28425	15aa	1841 2d violet-blue (on thicker, lavender paper), plate 4, TF (corner letters misplaced, strong dot in 'F' square), 4 tiny to good margins, m.m. RARE. Brandon Cert. (2010) Cat. £22000 {MH} PH Plate 61	£11950
28426	7	1841 1d red-brown from 'black' plate 10, AF, 4 tiny to large margins, partial black MX leaves profile clear, small surface tear at lower left o/w v.f.u. Cat. £200 {U}	£20
GREAT BRITAIN - QV (SURFACE PRINTED)			
28427	62	1855-57 small Garter 4d carmine, centred to SW, tone spots at bottom, part o.g. Rare. Cat. £8500 {MH} PH Plate 61	£3550
28428	63s	1855-57 medium Garter 4d carmine (slightly blued paper), wing margin at right, ovptd. SPECIMEN Type 2 (vertically downwards), gum bends but fresh u.m. Scarce thus. {S} PH Plate 61	£850
28429	66a	1855-57 large Garter 4d rose, small faults, part o.g. Cat. £1800 {MH} PH Plate 61	£295
28430	68	1855-57 6d lilac (wing margin at left), centred to NE, light toning, m.m. Cat. £1350 {MH} PH Plate 61	£695

Lot No	Cat No	Description	Estimate
GALLERY - GREAT BRITAIN - QV (SURFACE PRINTED) - continued			
28431	69	1855-57 6d deep lilac, centred to SW, gum crease, fresh, m.m. Signed Brun. Cat. £1800 {MH} PH Plate 61	£695
28432	73	1855-57 1s pale green, centred to bottom, h/r, part o.g. Cat. £3250 {MH} PH Plate 61	£1375
28433	(78)	1862-64 3d rose, with SHADED SPANDRELS, JG, ovptd. SPECIMEN Type 2, lower marginal with part sheet inscription, faint pressed vertical crease at left edge, o/wise fine m.m. See Note after SG 91wi. Scarce. Cat. £800 {S} PH Plate 61	£395
28434	75	1862-64 3d deep carmine-rose, AF, centred to NW, faults on gum, good part o.g. Scarce. Cat. £4800 {MH} PH Plate 61	£1150
28435	75s	1862-64 3d deep carmine-rose, TK, ovptd. SPECIMEN Type 5, centred to NW, good colour, fine unused no gum. Cat. £500 {S} PH Plate 61	£195
28436	76	1862-64 3d bright carmine-rose, HC, centred to NE, toning, faint trace of hinge, l.m.m. Cat. £2700 {MH} PH Plate 61	£1475
28437	76	1862-64 3d bright carmine-rose, AL, centred to left, torn perf at top right and pressed diagonal crease, heavy m.m. Cat. £2700 {MH} PH Plate 61	£360
28438	76	1862-64 3d bright carmine-rose, DJ, centred to SE, expertised on reverse, patchy gum toning, h/r, most o.g. Cat. £2700 {MH} PH Plate 61	£890
28439	76	1862-64 3d bright carmine-rose, GA, off-centre to SW, ink '3' on reverse, gum toning, m.m. Cat. £2700 {MH} PH Plate 61	£790
28440	77	1862-64 3d pale carmine-rose, CC, centred slightly to top, toned, most o.g. Cat. £2700 {MH} PH Plate 61	£585
28441	77	1862-64 3d pale carmine-rose, IG, toning, part o.g. Cat. £2700 {MH} PH Plate 61	£890
28442	77	1862-64 3d pale carmine-rose, ED (wing margin at right), centred left, gutter margin with inscription at bottom, a little faded, a few lightly toned perfs, tiny pressed corner crease, large hinge remains on margin, the stamp is extremely lightly hinged, l.m.m. Cat. £2700 {MH} PH Plate 61	£1495
28443	80	1862-64 4d pale red, HJ, centred to NE, traces of gum, unused. Cat. £2000 {MH} PH Plate 61	£695
28444	80	1862-64 4d pale red, OA, h/r, slight rubbing, m.m. Cat. £2000 {MH} PH Plate 61	£400
28445	80	1862-64 4d pale red, EK, off-centre to SE, loss of gum at top, h/r, part o.g. Cat. £2000 {MH} PH Plate 61	£575
28446	82a	1862-64 4d pale red, with hair lines, BG, an IMPERF example, fresh, fine m.m. Scarce. Cat. £2400 {MH} PH Plate 61	£1595
28447	83	1862-64 6d deep lilac, IL, centred to SW, right marginal example, barest trace of hinge, l.m.m. Cat. £2800 {MH} PH Plate 61	£1700
28448	84	1862-64 6d lilac, RF, centred to SW, h/r, m.m. Cat. £2250 {MH} PH Plate 61	£695
28449	84	1862-64 6d lilac, KL, slight yellowing, h/r, m.m. Cat. £2250 {MH} PH Plate 61	£610
28450	85b	1862-64 6d deep lilac, with hair lines, AF, IMPERF top marginal example with wmk upright, the stamp is fine u.m. SCARCE. Cat. £3500 {UM} PH Plate 61	£1850
28451	86	1862-64 9d bistre, NF, centred to right, tiny closed tear at lower left, h/r part o.g. Scarce. Cat. £5800 {MH} PH Plate 61	£895
28452	86s	1862-64 9d bistre, NG, ovptd. SPECIMEN Type 6, centred to NW, closed tear at lower right, streaky toned gum, part o.g. Cat. £750 {S} PH Plate 61	£340
28453	87b	1862-64 9d straw, RF, on THICK PAPER, centred to top, streaky gum, lovely fresh appearance, fine l.m.m. Scarce. Cat. £6000 {MH} PH Plate 61	£1750
28454	87b	1862-64 9d straw, BB, on THICK PAPER, very well centred, very fresh, traces only of gum, fine unused. Scarce. Cat. £6000 {MH} PH Plate 61	£1690
28455	89s	1862-64 1s deep green, SA, ovptd. SPECIMEN Type 5, off-centred to SW, light toning, m.m. Cat. £550 {S} PH Plate 62	£230
28456	90	1862-64 1s green, FA, centred to SE, l.m.m. Cat. £3200 {MH} PH Plate 62	£810
28457	90	1862-64 1s green, OC, off-centre to SW, a few nibbled perfs at top, heavy m.m. Cat. £3200 {MH} PH Plate 62	£690
28458	90	1862-64 1s green, AL, IMPERF IMPERATUR, tiny to huge margins, fresh, fine. Scarce. Cat. £3800 {P} PH Plate 61	£2450
28459	90	1862-64 1s green, CK, some adhesion on gum at bottom, h/r, part o.g. Cat. £3200 {MH} PH Plate 61	£975
28460	101	1865-67 1s green, PH (wing margin at right), centred to NW, top marginal example with part inscription, couple of short perfs at right, couple of lightly toned perfs at left, faintest trace of hinge, l.m.m. Cat. £2850 {MH} PH Plate 62	£650
28461	94	1865-67 4d vermilion, plate 11, block of 4, KE-LF (wing margins at right) centred to SW, some ragged perfs at top, watermark shows through attractively to front to frame portrait, one is never hinged, fresh colour, fine m.m. Cat. as block £3200. {MH} PH Plate 72	£1500
28462	94	1865-67 4d vermilion, plate 9, BA, IMPERF IMPRIMATUR from left of sheet, tiny to huge margins, fresh, fine. Cat. £2500 {P} PH Plate 62	£1295
28463	95	1865-67 4d deep vermilion, plate 12, GL, centred to SE, very fresh, fine u.m. Scarce thus. Cat. £575 {UM} PH Plate 62	£550
28464	97	1865-67 6d lilac, with hyphen, plate 5, blocks of 4, IE-JF (wing margins at left), lower marginal with imprint, off-centre to SE, one is never hinged, fine l.m.m. Cat. as block £6500. Scarce. {MH} PH Plate 72	£3200
28465	103	1867-80 3d rose, plate 6, IC, centred too SE, light patchy gum toning, h/r, most o.g. Cat. £550 {MH} PH Plate 62	£250
28466	103	1867-80 3d rose, plate 6, AC, IMPERF IMPRIMATUR, tiny to large margins, fine and fresh. Cat. £2500 {P} PH Plate 62	£1100
28467	103	1867-80 3d rose, plate 7, AF, IMPERF IMPRIMATUR, from top of sheet with guide cross, small margins, small wrinkle, stamp is u.m. Cat. £2500 {P} PH Plate 62	£900
28468	103	1867-80 3d rose, plate 6, CB, centred to NE, h/r, m.m. Cat. £550 {MH} PH Plate 62	£260
28469	103	1867-80 3d rose, plate 9, TL, centred to SW, some light toning, heavy m.m. Cat. £625 {MH} PH Plate 62	£270
28470	103	1867-80 3d rose, plate 5, DI (wing margin at left), centred to SE, some light perf toning, h/r, m.m. Cat. £525 {MH} PH Plate 62	£250
28471	103	1867-80 3d rose, plate 4, RL, IMPERF PLATE PROOF, no watermark, 4 tiny to large margins, fine unused. Scarce. Cat. £3800 {P} PH Plate 62	£1650
28472	103	1867-80 3d rose, plate 9, HE, yellowed gum, l.m.m. Cat. £625 {MH} PH Plate 62	£270
28473	103	1867-80 3d rose, plate 10, BL, IMPERF IMPRIMATUR from right of sheet, h/r, fresh, part o.g. Cat. £2500 {P} PH Plate 62	£910

Lot No	Cat No	Description	Estimate
Gallery - Great Britain - QV (Surface Printed) - continued			
28474	103	1867-80 3d rose, plate 8, NJ, centred to left, suggestion of a few lightly toned perfs, h/r, m.m. Cat. £625 {MH} PH Plate 62	£250
28475	103	1867-80 3d rose, plate 4, JL, centred to SE, creasing at bottom, m.m. Scarce plate. Cat. £1850 {MH} PH Plate 62	£695
28476	103	1867-80 3d rose, plate 6, BC, centred to top, couple of blunted perfs at top, h/r, m.m. Cat. £550 {MH} PH Plate 62	£250
28477	103	1867-80 3d rose, plate 10, KA, centred to right, h/r, m.m. Cat. £875 {MH} PH Plate 62	£300
28478	104	1867-80 6d lilac, plate 6, horizontal pair OA-OB, IMPERF PLATE PROOF on unwatermarked thinnish ungummed paper, very fresh, very fine. Scarce. Cat. £5000 {P} PH Plate 62	£2000
28479	108	1867-80 6d dull violet, plate 9, QC, centred to SE, yellowish gum, expertised Richter, h/r, m.m. Cat. £700 {MH} PH Plate 62	£340
28480	109	1867-80 6d (deep) mauve, plate 8, SI (wing margin at left), centred to top, tiny crease in SW corner of wing margin, heavy m.m. Cat. £800 {MH} PH Plate 62	£310
28481	109	1867-80 6d mauve, plate 9, MK, centred to SE, fresh, unused no gum. Cat. £700 {MH} PH Plate 62	£290
28482	109	1867-80 6d mauve, plate 9, AF, IMPERF IMPRIMATUR from top of sheet, part guide cross at top, fine l.m.m. Cat. £3800 {P} PH Plate 62	£1700
28483	109	1867-80 6d mauve, plate 9, AF, centred to bottom, a few lightly toned perfs, h/r, m.m. Cat. £700 {MH} PH Plate 62	£325
28484	110	1867-80 9d straw, EC, ovptd. SPECIMEN Type 9, centred to SE, h/r, fresh, part o.g. Cat. £425 {S} PH Plate 62	£250
28485	110	1867-80 9d straw, GK, centred to SW, h/r, m.m. Cat. £2500 {MH} PH Plate 62	£895
28486	110	1867-80 9d straw, KF, centred to SW, 'shaved outer frame line' at upper right, h/r, m.m. Cat. £2500 {MH} PH Plate 62	£995
28487	110	1867-80 9d straw, BK, off-centre to NW, light gum creases, fresh, part o.g. Cat. £2500 {MH} PH Plate 62	£895
28488	110	1867-80 9d straw, BA, centred to SW, h/r, fresh, most o.g. Cat. £2500 {MH} PH Plate 62	£700
28489	110	1867-80 9d straw, RA, centred to NW, left marginal with sheet inscription, h/r, fresh, fine m.m. Cat. £2500 {MH} PH Plate 62	£1495
28490	111	1867-80 9d pale straw, EB, centred to SW, horizontal pressed crease, fresh l.m.m. Cat. £2400 {MH} PH Plate 62	£495
28491	111	1867-80 9d pale straw, TB, crease at bottom shows through to front, very fresh, m.m. BPA Cert. (2007) Cat. £2400 {MH} PH Plate 62	£495
28492	112	1867-80 10d red-brown, AB, centred to SE, short perf at top right, h/r, m.m. Scarce. Cat. £3600 {MH} PH Plate 62	£925
28493	112	1867-80 10d red-brown, CB, centred to SE, pencilled 'A.D(iena)' expertising mark on reverse, h/r, fine m.m. Cat. £3600 {MH} PH Plate 62	£1200
28494	112	1867-80 10d red-brown, RK, centred to SW, gum toning, h/r, m.m. Cat. £3600 {MH} PH Plate 62	£940
28495	1120	1867-80 10d red-brown, KK, Type 9, centred to SW, fresh unused no gum. Cat. £500 {S} PH Plate 62	£150
28496	114	1867-80 10d deep red-brown, EJ, centred to bottom, slight rubbing in SW corner, o/wise fresh, fine m.m. Scarce. Cat. £5000 {MH} PH Plate 62	£1450
28497	114	1867-80 10d deep red-brown, ML, centred to SW, pressed crease, slight soiling, h/r, part o.g. Scarce. Cat. £5000 {MH} PH Plate 62	£1175
28498	115	1867-80 1s deep(ish) green, plate 4, RG, some short perfs at top, h/r, m.m. Cat. £1300 {MH} PH Plate 62	£395
28499	115	1867-80 1s deep green, plate 5, block of 4, AA-BB, centred to NE, some separated perfs at top, one stamp is never hinged, gum disturbance where hinges sweated off, fresh o.g. Cat. £5000 as block. {MH} PH Plate 72	£2190
28500	117	1867-80 1s green, plate 4, SF, centred to left, very fresh, fine u.m. Scarce thus. Cat. £975 {UM} PH Plate 62	£795
28501	117	1867-80 1s green, plate 5, ID (wing margin at right), centred to NE, h/r, m.m. Cat. £800 {MH} PH Plate 62	£375
28502	118	1867-80 2s dull blue, BH, off-centre to NW, cut down wing margin at right and expertly reperfed, fresh unused no gum. Cat. £4500 {MH} PH Plate 62	£695
28503	118	1867-80 2s dull blue, LA, centred to NE, horizontal crease, very fresh, h/r, m.m. Superb value at estimate. Cat. £4500 {MH} PH Plate 62	£695
28504	118s	1867-80 2s dull blue, CL, ovptd. SPECIMEN Type 9, centred to SE, gum disturbance, part o.g. Cat. £600 {S} PH Plate 62	£275
28505	119	1867-80 2s deep blue, JB, centred slightly to NE, slightly disturbed gum, fresh, most o.g. Scarce. Cat. £5000 {MH} PH Plate 62	£1575
28506	119	1867-80 2s deep blue, EB, off-centre to bottom, very fresh, fine l.m.m. Cat. £5000 {MH} PH Plate 62	£1600
28507	120	1867-80 2s pale blue, RC, centred to SW, a few missing perfs at top left, gum yellowing, h/r, part o.g. Cat. £5000 {MH} PH Plate 62	£675
28508	121s	1867-80 2s brown, PG, ovptd. SPECIMEN Type 9, centred to NE, the 'N' of another overprint at upper left, very fresh, fine unused no gum. Scarce. Cat. £3000 {S} PH Plate 62	£1750
28509	130	1867-80 blued paper 5s pale rose, plate 4, GD, well centred, Scottish undated namestamp pmk, good used. Very scarce. Cat. £3800 {U} PH Plate 62	£595
28510	126	1867-83 5s rose, plate 1, CB, centred to SW, toned, mint, apparently never hinged. Colla (2012) and Brandon (2019) Certs, Neither mentioned the toning. Cat. £9500 {MH} PH Plate 62	£7450
28511	126	1867-83 5s rose, plate 1, BF, centred to SE, fresh, gum disturbance, part o.g. Scarce. Cat. £9500 {MH} PH Plate 62	£3575
28512	127	1867-83 5s pale rose, plate 1, GA, centred to SW, neat Telegraph concentric broken rings cancel, fresh, fine used. Cat. £725 {U} PH Plate 62	£275
28513	127	1867-83 5s pale rose, plate 2, AD, centred to NW, blunt SE corner perf, expertised in pencil on reverse, fine m.m. Rare. Cat. £15000 {MH} PH Plate 62	£3300
28514	127s	1867-83 5s pale rose, plate 2, AE, ovptd. SPECIMEN Type 9, centred slightly to NW, some gum disturbance at top, h/r, fresh, part o.g. Cat. £1250 {S} PH Plate 62	£795
28515	127s	1867-83 5s pale rose, plate 2, DG, ovptd. SPECIMEN Type 9, centred to left, h/r, very fresh, very fine m.m. Cat. £1250 {S} PH Plate 62	£900
28516	127s	1867-83 wmk Cross £1 brown-lilac, EG, ovptd. SPECIMEN Type 9, centred to SW, weak SW corner perf, very fresh, fine m.m. SCARCE. Cat. £6000 {S} PH Plate 63	£3575
28517	128	1867-83 wmk Cross 10s greenish grey, DD, central vertical 'E.C./3' killer, faults, fair used. Cat. £3200 {U} PH Plate 63	£350

Lot No	Cat No	Description	Estimate
Gallery - Great Britain - QV (Surface Printed) - continued			
28518	128	1867-83 wmk Cross 10s greenish grey, GI, centred to NE, superb crisp ABERDEEN cds of DE 20 80, expertised in pencil and dealer's mark (violet flamingo) on reverse, v.g.u. Cat. £3200 {U} PH Plate 63	£1300
28519	128s	1867-83 wmk Cross 10s greenish grey, HG, ovptd. SPECIMEN Type 9, badly off-centre to NE, light creasing incl. pressed horizontal crease at foot, slight yellowing, h/r, o.g. Cat. £3750 {S} PH Plate 62	£2350
28520	128s	1867-83 wmk Crown 10s greenish grey, DB, ovptd. SPECIMEN Type 9, centred to left, gum missing at top and disturbed at bottom, part o.g. Scarce. Cat. £3750 {S} PH Plate 62	£1575
28521	129	1867-83 wmk Cross £1 brown-lilac, BB, centred to bottom, deep colour, bold LONDON S.E. cds, v.f.u. Cat. £4000 {U} PH Plate 63	£3175
28522	129	1867-83 wmk Cross £1 brown-lilac, FJ, centred to SE, central thimble cds, fine used. Cat. £4000 {U} PH Plate 63	£2465
28523	129	1867-83 wmk Cross £1 brown-lilac, HH, off-centre to NE, light EDINBURGH cds, good colour, fresh, fine used. Cat. £4000 {U} PH Plate 63	£1800
28524	130	1867-83 blued paper 5s rose, plate 4, DA, central GLASGOW cds, exceptionally fresh, v.f.u. Scarce. Cat. £3800 {U} PH Plate 62	£1495
28525	131s	1867-83 blued paper 10s grey-green, BA, ovptd. SPECIMEN Type 9, centred to right, slightly blunted perfs at top left, creasing at bottom, fresh, apparently u.m. Scarce thus. Basal Cert. (2003) Cat. £8500 {S} PH Plate 62	£3950
28526	133	1867-83 blued paper £5 orange, DE, centred to right, orange crayon, boxed pmk and BRISTOL/TELEGRAPH DEPT cds cancels, v.g.u. Philatelic Expertising (GB) Cert. (1976). Rare Cat. £13000 {U} PH Plate 63	£3600
28527	133	1867-83 blued paper £5 orange, BH, violet boxed C.H.B./P.O cancel and crisp LIVERPOOL cds (early usage on JY 14 82), couple of tiny closed tears at upper left and weak NW corner perf, v.g.u. RARE. Cat. £13000 {U} PH Plate 63	£2400
28528	133s	1867-83 blued paper £5 orange, AD, ovptd. SPECIMEN Type 9, left marginal example, very fine u.m. Rare thus. Cat. £3000 {S} PH Plate 63	£3600
28529	134	1867-83 5s pale rose, plate 4, DG, well centred, small gum crease, rather dull appearance, h/r, m.m. RARE. Cat. £28000 {MH} PH Plate 62	£4950
28530	134	1867-83 5s rose, plate 4, AB, centred too top, faults but lovely crisp LOMBARD EXCHANGE/E.C. cds, attractive used. Cat. £3500 {U} PH Plate 62	£250
28531	134	1867-83 wmk Orbs 5s pale rose, plate 4, EG, light squared circle pmk, fresh, v.g.u. Cat. £3500 {U} PH Plate 62	£900
28532	134	1867-83 5s rose, plate 4, GC, well centred, neat GORTON cds, pressed horizontal crease at base, slight fading, attractive, f.u., Cat. £6,125 incl premium, Brandon Cert (2022) {U} PH Plate 62	£1000
28533	134	1867-83 5s rose, plate 4, CA, oval Registered pmks, faint violet marks on reverse, v.g.u. Cat. £3500 {U} PH Plate 62	£795
28534	135	1867-83 wmk Anchor 10s greenish grey, AA, quite well centred, YORK ST/MANCHESTER cds, fine used. Cat. £4250 {U} PH Plate 63	£1725
28535	135	1867-83 wmk Anchor 10s greenish grey, BD, well centred, oval Registered pmk, toned, v.g.u. Cat. £4250 {U} PH Plate 63	£1275
28536	136	1867-83 wmk Anchor £1 brown-lilac, DE, light cds cancels, fine used. Expertised PFENNINGER on reverse. Cat. £6500 {U} PH Plate 63	£4750
28537	137	1867-83 £5 orange, DD, well centred, central MANCHESTER/ACCOUNTS cds, fine used. Cat. £6300 incl. premium. {U} PH Plate 63	£3250
28538	137	1867-83 £5 orange, BK, slightly smudged CHESTER cds, very fine used. Cat. £3600 {U} PH Plate 63	£2795
28539	137	1867-83 £5 orange, CL, centred slightly to NE, neat full SOUTHAMPTON cds, a few tone patches on reverse, o/wise fine used. Cat. £3600 {U} PH Plate 63	£3575
28540	137	1867-83 £5 orange, CD, centred to NE, patch of light gum toning in corner, expertised on reverse, deep colour, l.m.m. RARE. Cat. £10000 {MH} PH Plate 63	£6950
28541	137s	1867-83 £5 orange, CH, ovptd. SPECIMEN Type 11, well centred, disturbed glazed gum, fresh, most o.g. Scarce. Cat. £3250 {S} PH Plate 63	£3575
28542	122	1872-73 6d deep chestnut, plate 11, LL, centred to SW, slight patchy gum toning, h/r, part o.g. Cat. £1300 {MH} PH Plate 62	£295
28543	122	1872-73 6d deep(ish) chestnut, plate 11, TJ, centred to SW, h/r, fresh m.m. Cat. £1300 {MH} PH Plate 62	£410
28544	122	1872-73 6d deep chestnut, plate 11, AA, gum/perf tone spots, h/r, m.m. Cat. £1300 {MH} PH Plate 62	£310
28545	123	1872-73 6d pale buff, plate 11, MK, some blunted perfs at bottom, h/r, m.m. Cat. £1100 {MH} PH Plate 62	£295
28546	123	1872-73 6d pale buff, plate 11, HJ, centred to SW, short perf at bottom, disturbed gum, part o.g. Cat. £1100 {MH} PH Plate 62	£310
28547	123	1872-73 6d pale buff, plate 12, OF, centred to SE, weak NW corner perf, fresh m.m. Scarce. Cat. £3400 {MH} PH Plate 62	£1100
28548	125	1872-73 6d grey, plate 12, FB, a few lightly toned perfs at left, h/r, m.m. Cat. £1900 {MH} PH Plate 62	£600
28549	125	1872-73 6d grey, II, several short perfs, h/r, m.m. Cat. £1900 {MH} PH Plate 62	£510
28550	125	1872-73 6d grey, plate 12, KL, centred to SW, a few blunted perfs, expertised Richter, h/r, very fresh m.m. Cat. £1900 {MH} PH Plate 62	£785
28551	125	1872-73 6d grey, plate 12, RS, centred to SW, traces of gum only, fine unused. Cat. £1900 {MH} PH Plate 62	£590
28552	125	1872-73 6d grey, plate 12, JA, centred to SE, traces of gum only, good unused. Cat. £1900 {MH} PH Plate 62	£495
28553	154s	187380 wmk Garter 4d grey-brown, plate 17, FD, ovptd. SPECIMEN Type 9, centred to left, very fresh, u.m. Scarce thus. Cat. £350 {S} PH Plate 64	£350
28554	(141)	1873-80 2½d, plate 16, horizontal plate, OF-OG, IMPERF COLOUR TRIAL in blue, good margins, a few light gum creases, tiny gum thin mentioned for accuracy, fresh l.m.m. RARE. Cat. £8000 {E} PH Plate 63	£3200
28555	(152)	1873-80 4d, plate 16, QF, IMPERF COLOUR TRIAL in pale red-brown, sheet margin at right, very fresh, fine mint.. Cat. £250 {E} PH Plate 64	£150
28556	(153)	1873-80 4d sage-green, plate 15, IMPERF gutter b/8 (4x2), lettered NE-OH, each ovptd SPECIMEN Type 9, some slight wrinkles, extremely fresh, extremely fine u.m. RARE, SG Spec J64s Cat. £4200 {S} PH Plate 72	£2500
28557	141	1873-80 2½d rosy mauve, plate 14, KC, centred to NE, shortish perf at left, h/r, m.m. Cat. £525 {MH} PH Plate 63	£230
28558	141	1873-80 wmk Orb 2½d rosy mauve, plate 3, PK, centred to top, light toning, h/r, m.m. Scarce plate. Cat. £1350 {MH} PH Plate 63	£430
28559	141	1873-80 2½d, plate 15, OI, IMPERF COLOUR TRIAL in pale blue, h/r, very fresh m.m. Scarce. Cat. £4000 {E} PH Plate 63	£2400

Lot No	Cat No	Description	Estimate	Lot No	Cat No	Description	Estimate
Gallery - Great Britain - QV (Surface Printed) - continued				Gallery - Great Britain - QV (Surface Printed) - continued			
28560	141	1873-80 2½d rosy mauve, plate 17, BE, centred to SE, coupe of light tone spots on reverse, small indelible pencil marks, m.m. Scarce plate. Cat. £1700 {MH} PH Plate 63	£760	28606	150	1873-80 6d grey, plate 17, GK, centred to SE, one toned and a few short perfs at top, h/r, m.m. Cat. £950 {MH} PH Plate 63	£250
28561	141	1873-80 2½d rosy mauve, plate 16, GG, centred to NW, gum crease at upper left, h/r, m.m. Cat. £525 {MH} PH Plate 63	£195	28607	150	1873-80 1s green, plate 9, HE (partially trimmed wing margin at left), centred to SE, a few lightly toned perfs, h/r, m.m. Cat. £825 {MH} PH Plate 64	£310
28562	141	1873-80 2½d rosy mauve, plate 16, DB, centred to left, h/r, m.m. Cat. £525 {MH} PH Plate 63	£250	28608	150	1873-80 1s green, plate 8, JL, centred to NE, wrinkle and hinge remains, fresh o.g. Cat. £825 {MH} PH Plate 64	£350
28563	141	1873-80 2½d rosy mauve, plate 14, HL, centred to NE, h/r, m.m. Cat. £525 {MH} PH Plate 63	£230	28609	150	1873-80 1s green, plate 12, IA, centred to SE, fine m.m. Cat. £650 {MH} PH Plate 64	£295
28564	141	1873-80 2½d rosy mauve, plate 12, LC, off-centre to SW, h/r, m.m. Cat. £525 {MH} PH Plate 63	£230	28610	150	1873-80 1s green, plate 13, AC, centred to NE, h/r, fresh m.m. Cat. £650 {MH} PH Plate 64	£320
28565	141	1873-80 2½d rosy mauve, plate 17, AI, IMPERF IMPRIMATUR from top of sheet with part inscription, odd light wrinkle, stamp is fresh u.m. Cat. £2500 {P} PH Plate 63	£1500	28611	150	1873-80 1s green, plate 13, PC, off-centre to NW, a few toned perfs, possibly regummed, unused. Cat. £650 {MH} PH Plate 64	£290
28566	141	1873-80 2½d rosy mauve, plate 13, MC, centred to SW, a few tiny violet ink specks on front, h/r, m.m. Cat. £525 {MH} PH Plate 63	£230	28612	150	1873-80 1s green, plate 12, IB, centred to SE, creased, toned gum, h/r, part o.g. Cat. £650 {MH} PH Plate 64	£230
28567	141	1873-80 2½d rosy mauve, plate 16, LH, centred to SW, light wrinkles, fresh m.m. Cat. £525 {MH} PH Plate 63	£235	28613	151	1873-80 1s orange-brown, plate 13, JL, torn perf, thin at upper right, h/r, fresh m.m. Very scarce. Cat. £4750 {MH} PH Plate 64	£625
28568	141	1873-80 2½d rosy mauve, plate 16, OG, centred to NW, pulled perf at bottom, h/r, m.m. Cat. £525 {MH} PH Plate 63	£230	28614	151	1873-80 wmk Spray 1s orange-brown, plate 13, KF, tiny pinhole, redistributed gum, unused. Scarce. Cat. £4750 {MH} PH Plate 64	£895
28569	141	1873-80 2½d rosy mauve, plate 7, IJ, centred to SW, slight corner wrinkle, fresh, h/r, m.m. Cat. £525 {MH} PH Plate 63	£240	28615	151	1873-80 wmk Spray 1s orange-brown, plate 13, DE (wing margin at right), dealer's mark on gum, fresh, fine m.m. Scarce. Cat. £4750 {MH} PH Plate 64	£2750
28570	141	1873-80 2½d rosy mauve, plate 16, KJ, centred to NE, slight yellowing, l.m.m. Cat. £525 {MH} PH Plate 63	£230	28616	152	1873-80 4d vermilion, plate 15, OK, centred to SE, fresh m.m. Cat. £3000 {MH} PH Plate 64	£1100
28571	141	1873-80 2½d rosy mauve, plate 14, KE, centred to SW, heavy m.m. Cat. £525 {MH} PH Plate 63	£220	28617	152	1873-80 4d vermilion, plate 15, AF (wing margin at right), some disturbed gum, fresh, part o.g. Cat. £3000 {MH} PH Plate 64	£1075
28572	141	1873-80 2½d rosy mauve, plate 17, OF, off-centre to right, slight rubbing, light toning, traces of gum only, unused. Scarce plate. Cat. £1700 {MH} PH Plate 63	£295	28618	152	1873-80 4d vermilion, plate 15, NK, centred to SE, horizontal gum bend at bottom, fresh l.m.m. Scarce. Cat. £3000 {MH} PH Plate 64	£1190
28573	141	1873-80 2½d rosy mauve, plate 16, AD, IMPERF IMPRIMATUR, h/r, very fresh, fine m.m. Cat. £2500 {P} PH Plate 63	£1200	28619	152	1873-80 4d vermilion, plate 15, CI, centred to top, fresh, heavy m.m. Cat. £3000 {MH} PH Plate 64	£800
28574	141	1873-80 2½d rosy mauve, plate 14, EK, centred to top, some perf faults, fresh m.m. Cat. £525 {MH} PH Plate 63	£165	28620	152	1873-80 4d vermilion, plate 15, IJ, centred to SE, large hinge remain, very fresh, o.g. Scarce. Cat. £3000 {MH} PH Plate 64	£1095
28575	141	1873-80 2½d rosy mauve, plate 15, DJ, centred to NE, h/r, m.m. Cat. £525 {MH} PH Plate 63	£200	28621	152s	1873-80 4d vermilion, plate 15, LG (wing margin at left), ovptd. SPECIMEN Type 9, some light wrinkles, h/r, fresh m.m. Cat. £400 {S} PH Plate 64	£275
28576	141s	1873-80 2½d rosy mauve, plate 16, AA, ovptd. SPECIMEN Type 9, centred to left, small wrinkles, h/r, fresh m.m. Cat. £220 {S} PH Plate 63	£130	28622	152s	1873-80 4d vermilion, plate 15, PD, ovptd. SPECIMEN Type 9, centred to NE, very fresh, very fine u.m. Scarce thus. Cat. £400 {S} PH Plate 64	£400
28577	141s	1873-80 2½d rosy mauve, plate 7, SE, ovptd. SPECIMEN Type 9, blind NW corner perf, centred to NW, h/r, fresh, part o.g. Cat. £220 {S} PH Plate 63	£125	28623	152s	1873-80 4d vermilion, plate 15, top marginal vertical pair, SD-TD, ovptd. SPECIMEN Type 9, centred to left, horizontal gum crease on upper stamp, light hinge on margin, both stamps are u.m. Scarce. Cat. £800 {S} PH Plate 64	£750
28578	142	1873-80 2½d blue, plate 20, EB, centred to NE, toned gum, h/r, m.m. Cat. £575 {MH} PH Plate 63	£230	28624	153	1873-80 4d sage-green, plate 15, RD, centred to NW, light diagonal gum crease at bottom, fresh u.m. Cat. £1600 {UM} PH Plate 64	£650
28579	142	1873-80 2½d blue, plate 17, NL, off-centre to SW, some blunted perfs, very fresh m.m. Cat. £575 {MH} PH Plate 63	£230	28625	153	1873-80 4d sage-green, plate 16, NB, centred to NW, odd short perfs, h/r, fresh m.m. Cat. £1400 {MH} PH Plate 64	£360
28580	142	1873-80 2½d blue, plate 19, OI, IMPERF IMPRIMATUR, 4 margins, close at top, h/r, fresh m.m. Cat. £2500 {P} PH Plate 63	£910	28626	153	1873-80 4d sage-green, plate 16, TE, off-centre to NW, fresh, h/r, m.m. Cat. £1400 {MH} PH Plate 64	£440
28581	142	1873-80 2½d blue, plate 17, BE, some blunted perfs at top, heavy m.m. Cat. £575 {MH} PH Plate 63	£170	28627	153	1873-80 4d sage-green, plate 16, TA, centred to NW, couple of lightly toned and short perfs at top, h/r, fresh o.g. Cat. £1400 {MH} PH Plate 64	£375
28582	142	1873-80 2½d blue, plate 20, PK, centred to NE, large hinge remains, m.m. Cat. £575 {MH} PH Plate 63	£240	28628	153	1873-80 4d sage-green, plate 15, BL, centred to NE, part o.g. Cat. £1600 {MH} PH Plate 64	£360
28583	142	1873-80 2½d blue, plate 19, HG, well centred, central horizontal crease, h/r, m.m. Cat. £575 {MH} PH Plate 63	£190	28629	153	1873-80 4d sage-green, plate 16, MF (wing margin at right), centred to NW, light corner gum crease, fresh, h/r, o.g. Cat. £1400 {MH} PH Plate 64	£370
28584	142	1873-80 2½d blue, plate 17, KF, centred to SW, some ragged perfs, h/r, m.m. Cat. £575 {MH} PH Plate 63	£230	28630	153	1873-80 4d sage-green, plate 16, LI, centred to NE, odd short perf, fresh m.m. Cat. £1400 {MH} PH Plate 64	£320
28585	142	1873-80 2½d blue, plate 19, HD, h/r, m.m. Cat. £575 {MH} PH Plate 63 ..	£240	28631	153s	1873-80 4d sage-green, plate 15, AC, ovptd. SPECIMEN Type 9 (... 'IMEN' under-inked), centred to NW, h/r, m.m. Cat. £350 {S} PH Plate 64	£195
28586	143	1873-80 3d rose, plate 18, NI (wing margin at left), centred to bottom, blunt SW corner perf, slight gum yellowing, h/r, m.m. Cat. £525 {MH} PH Plate 63	£170	28632	153s	1873-80 4d sage-green, plate 16, HK, ovptd. SPECIMEN Type 9, centred to SE, some short perfs, m.m. Cat. £350 {S} PH Plate 64	£180
28587	143	1873-80 3d rose, plate 18, TD, IMPERF IMPRIMATUR, 4 margins, close at left, horizontal crease, h/r, fresh m.m. Cat. £2500 {P} PH Plate 63	£595	28633	154	1873-80 wmk Garter 4d grey-brown, plate 17, JI, toned gum, h/r, m.m. Scarce. Cat. £2800 {MH} PH Plate 64	£750
28588	143	1873-80 3d rose, plate 16, DJ, centred to SW, fresh, fine m.m. Cat. £450 {MH} PH Plate 63	£230	28634	154	1873-80 wmk Garter 4d grey-brown, plate 17, JI, centred to NW, thinned, yellowed gum, h/r, part o.g. Scarce, fine appearance. Cat. £2800 {MH} PH Plate 64	£425
28589	143	1873-80 3d rose, plate 17, JF, centred to SE, h/r, fresh m.m. Cat. £525 {MH} PH Plate 63	£260	28635	154	1873-80 wmk Garter 4d grey-brown, plate 17, MB, faults, part o.g. Useful filler. Cat. £2800 {MH} PH Plate 64	£350
28590	144	1873-80 3d pale rose, plate 15, JH (wing margin at right), well centred, fine m.m. Cat. £450 {MH} PH Plate 63	£260	28636	154	1873-80 wmk Garter 4d grey-brown, plate 17, BG, cut down wing margin and expertly reperfed at left, fresh o.g. Cat. £500 {U}	£60
28591	146	1873-80 6d grey, plate 15, FL, centred low, traces of gum only, unused. Cat. £500 {MH} PH Plate 63	£195	28637	154	1873-80 4d grey-brown, plate 17, OI, a few faint tone spots at top, fine appearance, m.m. Scarce. Cat. £2800 {MH} PH Plate 64	£1095
28592	147	1873-80 6d grey, plate 15, horizontal pair, CE-CF (wing margin at left), centred to NE, several light tone patches show through, m.m. Cat. £1000 {MH} PH Plate 63	£395	28638	1556	1873-80 8d orange, ID, centred to SW, fresh, heavy m.m. Cat. £1850 {MH} PH Plate 64	£495
28593	147	1873-80 6d grey, plate 16, centred to SE, slight soiling, h/r, part o.g. Cat. £450 {MH} PH Plate 63	£230	28639	156	1873-80 8d orange, TG, lower marginal example with guide cross at bottom, slightly foreshortened at left, toned gum, m.m. Cat. £1850 {MH} PH Plate 64	£400
28594	147	1873-80 6d grey, plate 17, AA, h/r, o.g. Cat. £950 {MH} PH Plate 63	£360	28640	156	1873-80 8d orange, EI, centred to NE, h/r, fresh m.m. Cat. £1850 {MH} PH Plate 64	£545
28595	147	1873-80 6d grey, plate 17, CA, centred to SE, fresh, fine m.m. Cat. £950 {MH} PH Plate 63	£300	28641	156	1873-80 8d orange, PC, centred to left, light toning on reverse, especially at edge, h/r, m.m. Cat. £1850 {MH} PH Plate 64	£575
28596	147	1873-80 6d grey, plate 16, GA, centred to NE, redistributed yellowed gum, part o.g. Cat. £500 {MH} PH Plate 63	£210	28642	156	1873-80 8d orange, PE, centred to SE, h/r, fresh m.m. Cat. £1850 {MH} PH Plate 64	£570
28597	147	1873-80 6d grey, plate 16, JE (wing margin at left), fine m.m. Cat. £500 {MH} PH Plate 63	£260	28643	156	1873-80 8d orange, GI, centred to SE, vertical gum crease at left, h/r, m.m. Cat. £1850 {MH} PH Plate 64	£555
28598	147	1873-80 6d grey, plate 15, block of 6 (3 x 2), centred to SE, odd shortish perf, three stamps are never hinged, fresh u.m./l.m.m. Cat. £4000 as block of 4 and two singles. Fine. Cat. £2150 {X} PH Plate 72	£2150	28644	156s	1873-80 8d orange, CJ, ovptd. SPECIMEN Type 9, couple of short perfs at top, fresh, l.m.m. Cat. £350 {S} PH Plate 64	£230
28599	147	1873-80 6d grey, plate 17, IC, centred to SE, h/r, fresh m.m. Cat. £950 {MH} PH Plate 63	£310	28645	156	1873-80 8d orange, KK, centred to right, adherence on reverse at top, fresh o.g. Cat. £1850 {MH} PH Plate 64	£440
28600	150	1873-80 1s green, plate 13, BA, centred to NE, lightly toned redistributed gum, part o.g. Cat. £650 {MH} PH Plate 64	£290	28646	156	1879 Essay for the 1879 Tender for the 1d value, b/4 in rose, missing on one, fresh u.m./m.m. See fig 1 (fifth stamp in strip) on pg 226 of SG Specialised 16th edition {E} PH Plate 72	£195
28601	150	1873-80 1s green, plate 11, QJ, centred slightly to SW, a few lightly toned perfs, heavy m.m. Cat. £775 {MH} PH Plate 64	£310	28647	156	1879 Essays for the 1879 Tender for the 1d value by William McCordale, IMPERF in rose mauve on bluish paper and in deep rose-red (illustrated as second stamp in fig 8, pg 227, SG Specialised 16th edition), each lettered JA, h/r, fresh unused {E} PH Plate 66	£65
28602	150	1873-80 1s green, plate 12, NK, centred slightly to SW, crease at top, a few lightly toned perfs, h/r, m.m. Cat. £650 {MH} PH Plate 64	£230	28648	156	1880 Essays for the 1880 Tender Perkins Bacon 2d in pale rose, imperf, stuck down onto piece of card, closed tear at SW corner, unused. See second illustration in Fig 13 on pg 228 of SG Specialised, 16th edition {E} PH Plate 66	£120
28603	150	1873-80 1s green, plate 13, IL, centred to NW, gum disturbance, fresh, part o.g. Cat. £650 {MH} PH Plate 64	£270				
28604	150	1873-80 1s green, plate 13, AH (wing margin at right), centred to top, gum disturbance, h/r, part o.g. Cat. £650 {MH} PH Plate 64	£290				
28605	150	1873-80 1s green, plate 10, PB, toning, large hinge remains, part o.g. Cat. £775 {MH} PH Plate 64	£350				

Lot No	Cat No	Description	Estimate
Gallery - Great Britain - QV (Surface Printed) - continued			
28649	160	1880-83 4d grey-brown, plate 18, IG, well centred, toned gum, expertised in pencil on reverse, super appearance, m.m. Cat. £450 {MH} PH Plate 64 ..	£230
28650	166	1880-81 1d Venetian red, BA, IMPERF IMPRIMATUR with sheet margin at left, very close at upper left, fine l.m.m. Cat. £525 {P} PH Plate 64 ..	£250
28651	166	1880-81 1d Venetian red, IMPERF IMPRIMATUR, h/r, fine m.m. Cat. £275 {P} PH Plate 64 ..	£160
28652	167	1880-81 1½d Venetian red, centred to left, h/r, m.m. Cat. £250 {MH} PH Plate 64 ..	£90
28653	167	1880-81 1½d Venetian red, centred to top, fine u.m. Cat. £250 {UM} PH Plate 64 ..	£275
28654	167	1880-81 1½d Venetian red, block of 4, ovptd. SPECIMEN Type 9, centred to NE, fresh u.m. Cat. £320 {S} PH Plate 72 ..	£350
28655	167	1880-81 1½d Venetian red, IMPERF IMPRIMATUR from left of sheet, unusually perforated at top (fake?), partial diagonal gum crease, h/r, fine and fresh m.m. Cat. £525 {P} PH Plate 64 ..	£395
28656	168	1880-81 2d pale rose, centred to SE, pressed horizontal crease, fresh m.m. Cat. £350 {MH} PH Plate 64 ..	£145
28657	168	1880-81 2d pale rose, centred to SW, gum toning, h/r, m.m. Cat. £350 {MH} PH Plate 64 ..	£135
28658	168	1880-81 2d pale rose, IMPERF IMPRIMATUR, 4 good margins, slight gum yellowing, o/wise fine l.m.m. Cat. £550 {P} PH Plate 64 ..	£475
28659	168a	1880-81 2d deep rose, centred to NE, good colour, h/r, m.m. Cat. £375 {MH} PH Plate 64 ..	£195
28660	169	1880-81 5d indigo, IMPERF IMPRIMATUR, 4 neat margins, light diagonal indelible pencil line on reverse, o/wise h/r, fine m.m. Cat. £1650 {P} PH Plate 64 ..	£1175
28661	169	1880-81 5d indigo, centred to SW, toned gum, m.m. Cat. £725 {MH} PH Plate 64 ..	£395
28662	169	1880-81 5d indigo, well centred, h/r, most o.g. Cat. £725 {MH} PH Plate 64 ..	£380
28663	157	1880-83 2½d blue, pate 23, GC, centred to SE, heavily toned um, l.m.m. Fine appearance. Cat. £450 {MH} PH Plate 63 ..	£120
28664	157	1880-83 2½d blue, plate 21, SA, centred to SE, gum yellowing, u.m. Cat. £500 {UM} PH Plate 63 ..	£250
28665	157	1880-83 2½d blue, plate 22, GJ, yellowed gum, l.m.m. Cat. £450 {MH} PH Plate 63 ..	£140
28666	157	1880-83 2½d blue, plate 22, KJ, centred to NE, heavy toned, m.m. Cat. £450 {MH} PH Plate 63 ..	£90
28667	157	1880-83 2½d blue, plate 22, NJ, toned gum, l.m.m. Cat. £450 {MH} PH Plate 63 ..	£140
28668	157s	1880-83 2½d blue, plate 23, OH, ovptd. SPECIMEN Type 9, fine and fresh, l.m.m. Cat. £175 {S} PH Plate 63 ..	£160
28669	159	1880-83 3d on 3d, JL, IMPERF IMPRIMATUR, 4 margins, toned gum, m.m. Cat. £2750 {P} PH Plate 64 ..	£1575
28670	159	1880-83 3d on 3d, RJ, well centred, fresh, fine mint. Cat. £650 {MH} PH Plate 64 ..	£260
28671	159s	1880-83 3d on 3d, FB, ovptd. SPECIMEN Type 9, centred to SE, tiny gum thin at bottom, h/r, m.m. Cat. £300 {S} PH Plate 64 ..	£135
28672	160	1880-83 4d grey-brown, plate 18, block of 4, AB-BC, centred to SE, yellowed gum, hinged on two only, u.m./m.m. Cat. as block £2700. Scarce. {MH} PH Plate 72 ..	£1400
28673	160s	1880-83 4d grey-brown, plate 18, horizontal pair, CG-CH, ovptd. SPECIMEN Type 9, fine m.m. Cat. £550 {S} PH Plate 64 ..	£495
28674	160s	1880-83 4d grey-brown, plate 17, NL, ovptd. SPECIMEN Type 9, well centred, fine m.m. Cat. £275 {S} PH Plate 64 ..	£190
28675	161	1880-83 6d (pale) grey, plate 18, TJ, IMPERF IMPRIMATUR, 4 good margins, h/r, fine m.m. Cat. £2750 {P} PH Plate 63 ..	£1100
28676	161	1880-83 6d (deep) grey, plate 17, TG, IMPERF IMPRIMATUR, 4 good margins, h/r, fine m.m. Cat. £2750 {P} PH Plate 63 ..	£1150
28677	162s	1880-83 6d on 6d, HB, ovptd. SPECIMEN Type 9, slight fading, l.m.m. Cat. £300 {S} PH Plate 64 ..	£190
28678	163	1880-83 1s orange-brown, plate 13, NE, overall toning on reverse, h/r, m.m. Cat. £875 {MH} PH Plate 64 ..	£310
28679	163	1880-83 1s orange-brown, plate 14, HA, centred to right, small wrinkles, fresh m.m. Cat. £750 {MH} PH Plate 64 ..	£295
28680	163s	1880-83 1s orange-brown, plate 14, TI, ovptd. SPECIMEN Type 9, centred to left, light gum bend at bottom, o/wise fine and fresh, l.m.m. Cat. £350 {S} PH Plate 64 ..	£250
28681	(172)	1881 1d lilac, 16 dots, IMPERF IMPRIMATUR, 4 margins, adherence at top, h/r, m.m. Cat. £250 {P} PH Plate 64 ..	£145
28682	(172)	1881 1d, perf COLOUR TRIAL in purple on pink on gummed wmkd paper, centred to SW, gum disturbance, fresh, part o.g. SCARCE Cat. £3000 {E} PH Plate 64 ..	£1495
28683	171	1881 14 dots 1d pale lilac, centred to SE, h/r, fresh m.m. Cat. £225 {MH} PH Plate 65 ..	£100
28684	172c	1881 1d lilac, 16 dots, PRINTED ON GUMMED SIDE, centred to NE, f.m. Cat. £700 {MH} PH Plate 64 ..	£400
28685	172g	1881 1d lilac, 16 dots, on BLUE PAPER, h/r, fine m.m. Brandon Cert (2021), unpriced by SG, RARE {MH} PH Plate 64 ..	£2500
28686	173b	1881 1d lilac, 16 dots, top marginal pair, one (R1/2) with FRAME BROKEN AT BOTTOM variety, light gum toning, the variety is never hinger, mint, scarce Cat. £750 {UM} PH Plate 65 ..	£695
28687	(188)	1883-4 1½d, CL, perf COLOUR TRIAL in purple on buff (unwatermarked) paper, centred to common, f.m. Cat. £550 {E} PH Plate 65 ..	£545
28688	(188-91)	1883-4 Stamp Committee perf COLOUR TRIALS for 1½d, 2d, 2½d and 3d, two different for each value, all on coloured unwatermarked paper, h/r, fine m.m. lovely, scarce group (8) Cat. £4400 {E} PH Plate 65 ..	£2400
28689	(189)	1883-4 2d lilac, BP, perf 12, ovpt SPECIMEN, Type 9, toned gum, m.m. SG Spec K19t. Cat. £450 {S} PH Plate 65 ..	£350
28690	(191)	1883-4 3d, CC, perf COLOUR TRIAL in purple on unwatermarked lilac paper, centred to the right, fine unused Cat. £550 {E} PH Plate 65 ..	£420
28691	(192)	1883-4 4d dull green, PA, perf 12, ovptd SPECIMEN Type 9 (suffused through to reverse), traces of gum, fresh unused, SG Spec K22t. Cat. £600 {S} PH Plate 65 ..	£345
28692	(196)	1883-4 1s dull green, DH, perf 12, ovpt SPECIMEN Type 9, light toning on reverse, h/r, m.m. SG Spec K26t. Cat. £625 {S} PH Plate 65 ..	£375

Lot No	Cat No	Description	Estimate
Gallery - Great Britain - QV (Surface Printed) - continued			
28693	191	1883-4 3d lilac, HE, centred to NE, slightly blunted perfs at top, u.m. Cat. £280 {UM} PH Plate 65 ..	£250
28694	196	1883-4 1s dull green, OC, centred to SW, pressed diagonal crease at bottom, appears u.m. but has been regummed, RPS Cert (2021) mentions 'surface dirt' Cat. £1600 {MH} PH Plate 65 ..	£265
28695	(188)	1883-84 1½d lilac, GH, perf 12, ovptd. SPECIMEN Type 9, fine m.m. SG Spec. K18 u. Cat. £425 {S} PH Plate 65 ..	£295
28696	(189)	1883-84 2d, IT, IMPERF COLOUR TRIAL in blue-green, on Crown wmk paper, toned, heavy m.m. Scarce. Cat. £2100 {E} PH Plate 65 ..	£975
28697	(190)	1883-84 2½d, BG, perf COLOUR TRIAL in purple & lilac unwatermarked paper, centred to right, fine m.m. Cat. £575 {E} PH Plate 65 ..	£360
28698	(190)	1883-84 2½d, IS, IMPERF IMPRIMATUR from plate 2 in pale purple, watermark sideways inverted, 4 margins, adherence at top, h/r, fresh m.m. Cat. £600 {P} PH Plate 65 ..	£495
28699	175	1883-84 blued paper 2s6d lilac, GA, full crisp PLYMOUTH cds, a few blunted perfs at bottom, o/wise fine used. Cat. £1500 {U} PH Plate 65 ..	£575
28700	175	1883-84 blued paper 2s6d, NC, off-centred to SW, light gum tone, h/r, m.m. RARE. Cat. £6000 {MH} PH Plate 64 ..	£1500
28701	175s	1883-84 blued paper 2s6d pale lilac, HG, ovptd. SPECIMEN Type 9, traces of gum only, unused. Cat. £625 {S} PH Plate 64 ..	£295
28702	176 var	1883-84 blued paper 5s rose, CD, perf 12, ovptd. SPECIMEN Type 9, short SW corner perf, gum bend at bottom, fresh m.m. SG Spec. K11 t. Scarce. Cat. £2400 {S} PH Plate 65 ..	£795
28703	177as	1883-84 blued paper 10s cobalt, GD, ovptd. SPECIMEN Type 9, light gum wrinkles, fresh, fine l.m.m. Scarce. Cat. £5000 {S} PH Plate 65 ..	£2950
28704	178	1883-84 2s6d lilac, ID, small gum creases, fresh m.m. Cat. £600 {MH} PH Plate 64 ..	£250
28705	178	1883-84 2s6d lilac, EG, couple of tiny specks on gum, h/r, m.m. Cat. £600 {MH} PH Plate 64 ..	£260
28706	178s	1883-84 2s6d lilac, JA, ovptd. CANCELLED Type 14, centred to top, a few slightly trimmed perfs at bottom, some light gum creases, fresh u.m. RPS Cert. (2016). Scarce. SG Spec. K10 (1) t. Cat. £4000 {S} PH Plate 64 ..	£1750
28707	178s	1883-84 2s6d lilac, EF, ovptd. SPECIMEN Type 9, minor 'glazing' patches to gum, fresh m.m. Cat. £425 {S} PH Plate 64 ..	£230
28708	180	1883-84 5s rose, BA, centred to SE, fine and fresh, u.m. Cat. £1100 {UM} PH Plate 65 ..	£995
28709	180	1883-84 5s rose, HH, centred to left, slightly yellowish gum, u.m. Cat. £1100 {UM} PH Plate 65 ..	£1075
28710	180s	1883-84 5s rose, AF, ovptd. CANCELLED Type 14, trimmed perfs at top, small traces of gum only, unused. SG Spec. K12 (1) v. Cat. £4250 {S} PH Plate 65 ..	£1575
28711	180s	1883-84 5s rose FE, ovptd. SPECIMEN Type 9, well centred, fresh, fine mint. Cat. £450 {S} PH Plate 65 ..	£250
28712	181s	1883-84 5s crimson, BH, ovptd. SPECIMEN Type 11, slight yellowing, m.m. Cat. £450 {S} PH Plate 65 ..	£250
28713	182	1883-84 10s cobalt, KE, centred to left, smudged LONDON hooded cds cancel, good used. RARE. Cat. £7500 {U} PH Plate 65 ..	£1700
28714	182	1883-84 10s cobalt, EE, light vertical crease, h/r, fresh m.m. Brandon Cert. (2021). RARE. Cat. £35000 {MH} PH Plate 65 ..	£10750
28715	182s	1883-84 10s cobalt, EB, ovptd. SPECIMEN Type 9, centred to right, very fresh, very fine mint. Wenvoe Cert. (2023). Super example. Cat. £3400 {S} PH Plate 65 ..	£2950
28716	182s	1883-84 10s cobalt, JE, ovptd. SPECIMEN Type 9, some light gum wrinkles, fresh, fine m.m. Cat. £3400 {S} PH Plate 65 ..	£1995
28717	183	1883-84 10s (ultramarine), ED, centred to right, tiny wrinkle at top, o/wise fine cds used. Cat. £525 {U} PH Plate 65 ..	£295
28718	188	1883-84 1½d lilac, PF, centred too NE, light hinge trace, l.m.m. Cat. £125 {MH} PH Plate 65 ..	£140
28719	188	1883-84 1½d lilac, AC, a few lightly toned perfs at bottom, u.m. Cat. £125 {UM} PH Plate 65 ..	£140
28720	188	1883-84 1½d lilac, block of 4, QI-RJ, centred to SW, toned, u.m. Cat. as block £600+ {UM} PH Plate 72 ..	£775
28721	192	1883-84 4d dull green, LC, centred to right, toned gum, h/r, m.m. Cat. £580 {MH} PH Plate 65 ..	£195
28722	192	1883-84 4d dull green, PJ, m.m. Cat. £580 {MH} PH Plate 65 ..	£240
28723	192	1883-84 4d dull green, IE, well centred, some adherence, heavy m.m. Cat. £580 {MH} PH Plate 65 ..	£200
28724	192	1883-84 4d dull green, QJ, centred to left, yellowed gum, u.m. Cat. £580 {UM} PH Plate 65 ..	£550
28725	192 var	1883-84 4d dull green, KD, perf 12, ovptd. SPECIMEN Type 9 (suffused ink), short perfs at top, fresh m.m. SG Spec. K22t. Cat. £600 {S} PH Plate 65 ..	£180
28726	193	1883-84 5d dull green, IC, centred to SE, light gum toning, m.m. Cat. £580 {MH} PH Plate 65 ..	£190
28727	193	1883-84 5d dull green, JD, centred to right, h/r, m.m. Cat. £580 {MH} PH Plate 65 ..	£200
28728	194	1883-84 6d dull green, LG, centred to NW, h/r, m.m. Cat. £625 {MH} PH Plate 65 ..	£230
28729	194	1883-84 6d dull green, BF, centred to NE, horizontal gum crease, light toning, m.m. Cat. £625 {MH} PH Plate 65 ..	£195
28730	194	1883-84 6d dull green, LM, centred to NE, m.m. Cat. £625 {MH} PH Plate 65 ..	£220
28731	194	1883-84 6d dull green, EI, centred to NW, toned gum, heavy m.m. Cat. £625 {MH} PH Plate 65 ..	£210
28732	194	1883-84 6d dull green, DO, light toning, u.m. Cat. £1250 {UM} PH Plate 65 ..	£545
28733	194	1883-84 6d dull green, GK, centred to NW, light gum toning, h/r, m.m. Cat. £625 {MH} PH Plate 65 ..	£195
28734	195	1883-84 9d dull green, EK, centred to NE, light gum toning, m.m. Cat. £1250 {MH} PH Plate 65 ..	£475
28735	195wi	1883-84 9d dull green, FO, watermark sideways inverted, centred to NW, fine u.m. Scarce thus. Cat. £2000 {UM} PH Plate 65 ..	£1300
28736	196	1883-84 1s dull green, AG, h/r, m.m. Cat. £1600 {MH} PH Plate 65 ..	£450
28737	196	1883-84 1s dull green, RL, toned gum, m.m. Cat. £1600 {MH} PH Plate 65 ..	£550
28738	196	1883-84 1s dull green, HB, centred to top, toned gum, heavy m.m. Cat. £1600 {MH} PH Plate 65 ..	£395

Lot No	Cat No	Description	Estimate
Gallery - Great Britain - QV (Surface Printed) - continued			
28739	196	1883-84 1s dull green, PA, centred to SE, gum missing where hinge removed, good colour, part o.g. Cat. £1600 {MH} PH Plate 65	£300
28740	(187)	1884 1/2d, perf COLOUR TRIAL in orange for 1884 Stamp Committee, toned gum, h/r, m.m. Cat. £3250 {E} PH Plate 64	£1495
28741	(187)	1884 1/2d, perf COLOUR TRIAL in orange-brown for 1884 Stamp Committee, faults, h/r, o.g. Brandon Cert. (2007) Cat. £3250 {E} PH Plate 64	£1495
28742	185	1884 Crowns £1 brown-lilac, GC, well centred with good colour, central cds and partial boxed pmks at edge, slight yellowing, v.g.u. Cat. £3000 {U} PH Plate 65	£810
28743	185	1884 Crowns £1 brown-lilac, CC, centred to SW, squared circle pmks, slight yellowing, v.g.u. Cat. £3000 {U} PH Plate 65	£945
28744	185	1884 Crowns £1 brown-lilac, KB, centred to top, traces of gum only, unused. RARE. Cat. £28000 {MH} PH Plate 65	£8950
28745	(206)	1887-92 Jubilee 4/2d deep green and deep dull scarlet, fine u.m. Scarce, unlisted shade, Hendon/Harris Cert (2023) {UM} PH Plate 65	£150
28746	(211)	1887-92 Jubilee 1s perf COLOUR TRIAL in slate, centred to right, super fresh colour, fine m.m. Scarce Cat. £2400 {E} PH Plate 65	£1850
28747	(211)	1887-92 Jubilee 1s perf COLOUR TRIAL in violet, centred to NE, fresh, fine m.m. Scarce Cat. £2400 {E} PH Plate 65	£1975
28748	201	1887-92 Jubilee 2 1/2d, block of 8 (4 x 2), perfin 'R & C', very fresh, very fine u.m. {UM} PH Plate 72	£240
28749	204	1887-92 Jubilee 3d purple/orange, centred to SW, small light gum crease, fresh m.m. Scarce Cat. £800 {MH} PH Plate 65	£575
28750	206a	1887-92 Jubilee 4 1/2d green and deep bright carmine, small tone patch at endge, super colour, u.m. Brandon Cert (2024), scarce Cat. £1000 {UM} PH Plate 65	£850
28751	207	1887-92 Jubilee 5d, Die I, toned gum, l.m.m. Cat. £800 {MH} PH Plate 65	£340
28752	207	1887-92 Jubilee 5d, Die I, centred to SE, fine u.m. Scarce Cat. £1100 {UM} PH Plate 65	£1150
28753	211	1887-92 Jubilee 1s, perf COLOUR TRIAL in bright blue, well centred, short NE corner perf, very fresh, fine m.m. Scarce Cat. £2400 {E} PH Plate 65	£1895
28754	186	1888 Orbs £1 brown-lilac, CB, centred to NE, with MANCHESTER/TELEGRAPHS cds cancels, fresh, fine used. Cat. £4500 {U} PH Plate 65	£1700
28755	186as	1888 Orbs £1 brown-lilac, JC, ovptd. SPECIMEN Type 10, showing the rare FRAME BROKEN, centred to bottom, some short perfs and wrinkles, h/r, m.m. RARE. SG Spec. K16sa. Cat. £10000 {S} PH Plate 65	£4950
28756	212	1891 £1 green, KB, centred to top, vertical crease at right, light gum toning, h/r, m.m. Cat. £3500 {MH} PH Plate 66	£1175
28757	212	1891 £1 green, PB, lovely socked-on-nose LEEDS thimble cds, very fine used. Cat. £1200 incl. premium. Exceptional. {U} PH Plate 66	£575
28758	212	1891 £1 green, vertical pair, HD-ID, quite well centred, smudged postmarks leave one portrait clear, good used. Scarce. Cat. £1600 {U} PH Plate 72	£695
28759	212	1891 £1 green, QD, yellowed gum, h/r, m.m. Calves/Jacquart Cert. (2024) Cat. £3500 {MH} PH Plate 65	£1875
28760	212a	1891 £1 green, TA, with FRAME BREAK variety, centred to top, creasing, heavy m.m. Scarce. Cat. £7500 {MH} PH Plate 66	£2495
28761	212s	1891 £1 green, CA, ovptd. SPECIMEN Type 11, centred to right, light gum toning, apparently u.m. Scarce thus. Cat. £1100 {S} PH Plate 66	£975
28762	214wi	1900 Jubilee 1s green and carmine WATERMARK INVERTED, pressed horizontal crease, light gum toning, m.m. scarce Cat. £1100 {MH} PH Plate 66	£795
28763		MCCORQODALE 1866 4a, type 17, imperf DLR PROOFS in b/4 in red-brown, right marginal, tone spots, gummed, brown green and carmine, inscribed WEST INDIA POSTAGE at top, fine unused (16) {P} PH Plate 72	£600
GREAT BRITAIN - KGV			
28764	404	1913 Waterlow £1 dull blue-green, light central cds, a few short perfs at bottom, skilful small repair at lower right corner, f.u. Brandon Cert (2021) Cat. £1600 {U} PH Plate 66	£375
28765	420	1924-6 1 1/2d, SW corner pair with control V34, perf type 4 (1/2E), fine u.m. {UM}	£25
GREAT BRITAIN - QEII (PRE-DECIMAL)			
28766	596wi	1959 2nd DLR 5s WATERMARKED INVERTED centred to NW, two central perfs at top have been rebuilt, o/w f.u. Scarce, BPA Cert (2022) Cat. £650 {U} PH Plate 66	£245
28767	596aWi	1963 BW Castle 5s, WATERMARK INVERTED, centred to bottom, slight rubbing (smudged cds in SW corner) o/w very fresh, f.u. BPA Cert (2022) Cat. £300 {U} PH Plate 66	£90
GREAT BRITAIN - COVERS - QEII			
28768		2012 TEAM GB - LONDON OLYMPIC GAMES - GOLD MEDAL WINNERS COVER COLLECTION in a dedicated "Safe" multi-ring binder with matching slipcase. A complete set of 29 pictorial covers, each bearing Gold Medal Winner associated stamp tied by Games fancy cancel, 27 covers are hand signed by medal winning athlete. Original cost £700+. (29 covers) HEAVY/OVERSIZE LOT - OVERSEAS SHIPPING SURCHARGE APPLIES {C}	£350
28769		2016 TEAM GB - RIO OLYMPIC GAMES - GOLD MEDAL WINNERS COVER COLLECTION in a dedicated "Safe" multi-ring binder with matching slipcase. A complete set of 27 pictorial covers, each bearing GB 1st class stamp tied by London RM cancel, 23 covers are hand signed by medal winning athlete or athletes. Original cost £650+. (27 covers) HEAVY/OVERSIZE LOT - OVERSEAS SHIPPING SURCHARGE APPLIES {C}	£325
GREAT BRITAIN - OFFICIALS			
28770	0109	ADMIRALTY 1903-04 1 1/2d, centred to NW, corner crease, fresh u.m. Brandon Cert. (2008) Cat. £1900 {UM} PH Plate 66	£600
28771	0112	ADMIRALTY 1903-04 3d, centred to NE, h/r, fresh part o.g. Wenvoe Cert. (2022) Cat. £2600 {MH} PH Plate 66	£2750
28772	081	BOARD OF EDUCATION 1902 5d, slight toning shows through to front at lower right, m.m. French guarantee mark on reverse. Wenvoe Cert (2022). RARE. Cat. £5750 {MH} PH Plate 66	£2495
28773	062	GOVT. PARCELS 1883-86 6d dull green, ER, centred to NE, blunted perfs at top, "slightly soiled" rather harshly mentioned on certificate, heavy m.m. Brandon Cert. (2019) Cat. £3500 {MH} PH Plate 66	£2490
28774	062s	GOVT. PARCELS 1883-86 6d dull green, CK, ovptd. SPECIMEN Type 9, centred to SW, light gum crease, left marginal example, stamp is u.m. Scarce thus. Cat. £300 {S} PH Plate 66	£495

Lot No	Cat No	Description	Estimate
Gallery - Great Britain - Officials - continued			
28775	063	GOVT. PARCELS 1883-86 9d dull green, IC, centred to right, part corner cancel, fair colour, good used. Cat. £1200 {U} PH Plate 66	£175
28776	063	GOVT. PARCELS 1883-86 9d dull green, JC, quite well centred, h/r, m.m. Holcombe Cert. (1993) Cat. £2750 {MH} PH Plate 66	£1425
28777	P64c	GOVT. PARCELS 1883-86 1s orange-brown, plate 14, HK, centred to NW, odd lightly toned perf, l.m.m. Wenvoe Cert. (2023) Cat. £3500 {MH} PH Plate 66	£2475
28778	072a	GOVT. PARCELS 1891-1900 1s, OVERPRINTED INVERTED, parcel cancel, sound, good used. RPS Cert. (1950). RARE, and seldom offered. Cat. £15000 {U} PH Plate 66	£11950
28779	010	INLAND REVENUE 1884-88 10s ultramarine, GF, well centred, central upright DUNDEE cds, blue crayon across bottom, trace of pressed crease, fine used. Brandon Cert. (2021). Scarce. Cat. £3750 {U} PH Plate 66	£1500
28780	07s	INLAND REVENUE 1884-88 1s dull green, TI, ovptd. SPECIMEN Type 9, centred to NW, gum yellowing, part o.g. RPS Cert. (2020) Cat. £1250 {S} PH Plate 66	£895
28781	09	INLAND REVENUE 1884-88 5s rose, MC, well centred, light perf toning, gum creasing, m.m. RARE. Wenvoe Cert. (2020) Cat. £12000 {MH} PH Plate 66	£4950
28782	010	INLAND REVENUE 1887-92 £1 green, BD, centred to SE, crisp oval ACCOUNT BRANCH/P.O. GLASGOW cancels, fine used. Cat. £2500 {U} PH Plate 66	£1495
28783	024	INLAND REVENUE 1902-04 1s, suffused oval Registered pmk, very good used. Cat. £900 {U} PH Plate 66	£295
28784	040	OFFICE OF WORKS 1902-03 10d, centred to left, faint traces of rubbing, o/w wise fine used. RARE. RPS Cert. (2005) Cat. £7000 {U} PH Plate 66	£4750
28785	092s	ROYAL HOUSEHOLD 1902 1d, ovptd. SPECIMEN Type 16, very fresh, very fine u.m. Scarce thus. Cat. £750 {S} PH Plate 66	£550
GREAT BRITAIN - POSTAGE DUES			
28786	D26	1936-7 2s6d purple/yellow, centred to right, faint trace of hinge, fine l.m.m. Cat. £325 {MH} PH Plate 66	£90
GREAT BRITAIN - RAILWAY LETTER STAMPS			
28787		Ballycastle Railway 2d Olive green Die I right marginal perf 11 m.m. with h/r. Issued 1895 500 printed. {MH}	£40
28788		Ballycastle Railway 2d dark bluish green Die III perf 11 m.m. with h/r. Issued 1898. 1000 printed. {MH}	£40
28789		Ballycastle Railway 2d bright bluish green Die IV top right corner of sheet imperf top & right perf 11 left & bottom m.m. with h/r. Issued 1901. 900 printed. {MH}	£40
28790		Ballycastle Railway 2d blue Die III imperf left marginal, perf 11 rest. Tied to large piece/part cover with pencil cross, "To be Posted at" (printed) & Ballymoney inserted in manuscript. EwdVII 1d tied with Ballymoney 23 March 1908 cds cancel. Very fine evidencing correct use. {U} (image available online only)	£60
28791		Belfast & County Down Railway 3d yellow green imperf top marginal perf 11 others, very fine & fresh looking m.m. Jackson (published 1979) states "Recorded but no copies known" Issued 1920. {MH} PH Plate 66	£200
28792		Belfast & County Down Railway 2d Die II top right corner marginal, l.m.m. on stamp h/r in top margin, Die II right marginal fine m.m. Issued 1893-98. (2). {MH}	£50
28793		Belfast & County Down Railway 2d Die III 4 shades, one top right corner marginal & one imperf left marginal, each m.m. with some h/r. Issued 1898-1911. (4). {MH} PH Plate 66	£100
28794		Belfast & County Down Railway 2d Die III 3 shades, one top left corner marginal very fine l.m.m. in margin only, stamp u.m. One top left corner imperf marginal 2 sides, gum faults & third imperf right marginal perf 11 others unused no gum. Issued 1898-1911(3). {MH} PH Plate 66	£60
28795		Belfast & Northern Counties Railway 2d dark grey green Die I cancelled with black ink cross couple of short perfs top right. Issued 1891. {U}	£50
28796		Belfast & Northern Counties Railway 2d yellow green Die I left marginal, cancelled with black ink cross small stain middle bottom. Issued 1892. {U}	£50
28797		Belfast & Northern Counties Railway 1892 2d x 4 shades Die II, two as bottom marginals, top right corner marginal & bottom imperf marginal rest perf 11 each m.m. with some h/r. Issued 1892. (4). {MH} PH Plate 66	£120
28798		Castlederg & Victoria Bridge Tramway Company manuscript 3d in black ink on 2d bluish green perf 12 1/2 right marginal very fine looking m.m. Issued 1920. {MH}	£40
28799		Castlederg & Victoria Bridge Tramway Company 2d pale bluish green perf 12 1/2 very fine looking unused no gum, issued 1899. {MH}	£25
28800		Cavan & Leitrim Railway Company 3d pale rose carmine, bottom right corner marginal, l.m.m. with small stain in lower margin. Issued 1920. {MH}	£30
28801		Cavan & Leitrim Railway Company 2d carmine & pale carmine shades, produced from the same die as the 1891 forgeries, both unused no gum, the pale carmine as top marginal with small thin. Issued 1903. (2) {MH}	£40
28802		Cavan & Leitrim Railway Company 2d pale carmine top right corner marginal with sheet number 215 in black, printed from the same die as the 1891 forgeries, very fine unused no gum. Issued 1903. {MH} (image available online only)	£60
28803		Cavan & Leitrim Railway Company 4d pale carmine, top left corner marginal sheet number 548 in black, very fine & fresh u.m. Issued 1921. {UM} PH Plate 67	£60
28804		Cavan & Leitrim Railway Company 1901 2d carmine top marginal, with dot after Railway in central inscription very fine l.m.m. Issued 1901. {MH}	£50
28805		Cavan & Leitrim Railway Company 1921 4d pale carmine, unused no gum. Issued 1921. {MH}	£20
28806		Cavan Leitrim & Roscommon Light Railway 2d pale blue green top right corner marginal block of 6 very fine, 3 units u.m. m.m. in margin & l.m.m. on 3. Issued 1891. Display quality item. {UM} (image available online only)	£150
28807		Cavan Leitrim & Roscommon Light Railway 2d pale blue green bottom left corner marginal single unauthorised printing missing the commas after Cavan & Leitrim. Fine looking m.m. with light crease. {MH}	£50
28808		Clogher Valley Railway Co Ltd 2d bluish green perf 11 (issue date note known) but new design with thinner figure 2 block of 4. Top right & bottom left very minor gum marks otherwise u.m. top left l.m.m. bottom right repaired tear using a hinge on the back. {MH} (image available online only)	£100

Lot No	Cat No	Description	Estimate
Gallery - Great Britain - Railway Letter Stamps - continued			
28809		Clogher Valley Railway Co Ltd 2d rich dark green perf 10 m.m. h/r & couple of light creases. Issued 1898. {MH}	£20
28810		Clogher Valley Railway Co Ltd 2d bluish green perf 11 surch 3 in manuscript black ink, m.m. with h/r. Issued 1920. {MH}	£40
28811		Clogher Valley Tramway Co Ltd 2d light yellow green bottom marginal block of 4 bottom 2 u.m. top 2 m.m. minor paper wrinkles & stain on two perfs top left side. Issued 1891. {UM} (image available online only)	£120
28812		Cork & Macroon Direct Railway 2d green bottom left corner imperf two sides, 1900 printing with 2 thin lines at top & 3 at bottom, very fine looking unused no gum just 500 printed. {MH}	£40
28813		Cork & Macroon Direct Railway 2d green bottom left corner imperf two sides, 1898 printing with 3 thin lines at top & bottom, m.m. with some h/r. just 500 printed. {MH}	£40
28814		Cork & Macroon Direct Railway 2d violet blue (pale shade) imperf bottom very fine l.m.m. Issued 1895. {MH}	£35
28815		Cork & Macroon Direct Railway 2d violet blue complete sheet of 8 (2 rows of 4) imperf on all sides, 1895 printing with 3 thin lines at top & two at bottom. Two units l.m.m. rest u.m. minor perf separation at middle vertically which barely detracts from a very fine Display Quality item. {MH} (image available online only)	£200
28816		Cork, Blackrock & Passage Railway 2d dark green third printing 1904 with no stop after railway. Top right corner of sheet imperf 2 sides very fine looking m.m. just 300 printed. {MH}	£45
28817		Cork, Blackrock & Passage Railway 2d dark green 6th printing, surch 4D in black top left corner of sheet some black marks on surface which could be station cancel, stained & faults no gum. {MH}	£15
28818		Cork, Blackrock & Passage Railway 2d dark green 4th printing top two rows of the sheet, (block of 6 imperf edges at top L & R) surch in manuscript black ink "3", 2 vertical strokes cancelling the original 2d & initials, m.m. on top 3 bottom 3 u.m. top left with some pin holes which barely detract from a very fine looking Display Quality item. {MH} (image available online only)	£150
28819		Cork, Blackrock & Passage Railway 2d dark grey green first printing 1892 with no stop after railway & thick bar below 2D. Bottom right corner of sheet imperf 2 sides very fine looking m.m. just 300 printed. {MH}	£45
28820		Cork, Blackrock & Passage Railway 2d dark green 5th printing 1920, surch figure 4 in black unused no gum {MH}	£30
28821		Cork, Blackrock & Passage Railway 2d dark green forth printing with circular line around full stop under "2D" imperf at top margin, unused no gum slight faults. {MH}	£20
28822		Cork, Blackrock & Passage Railway 2d dark green 5th printing 1920, horiz strip of 3 from bottom of sheet surch figure 4 in black m.m. across all 3 with heavy h/r. Vertical crease left unit couple of tiny tone marks. {MH} PH Plate 66	£100
28823		Cork, Brandon & South Coast Railway 2d dark green Die III 1898 printing with 92 index number top left, the "2" being deformed perf 12 & imperf right margin, very fine looking m.m. with h/r & small thin. {MH}	£20
28824		Cork, Brandon & South Coast Railway 2d dark green Die III 1896 printing with 92 index number top left, very fine looking unused no gum. {MH}	£20
28825		Cork, Brandon & South Coast Railway 2d dark green Die III 1893 printing with 195 index number top left and no comma after Brandon, imperf bottom margin, very fine looking m.m. {MH}	£35
28826		Cork, Brandon & South Coast Railway 2d bright green 1891 printing with 195 index number top left and comma after Brandon, imperf top margin, used with manuscript initials & full Cork 25 MR 93 hooded cds cancel. Vertical crease at right. {U}	£35
28827		Cork, Brandon & South Coast Railway 2d yellow green 1891 printing with no index number and comma after Brandon, used with manuscript 8/7/91 & initials & (C)ork (J)y 8 91 156 diamond duplex cancel. Stamp with faults. {U}	£20
28828		Cork, Brandon & South Coast Railway 2d bluish green with F92 index number top left, perf 12 & imperf top margin, m.m. with some h/r & crease bottom left corner. {MH}	£20
28829		Donegal Railway Company 2d green 2nd printing 1896 rouletted in colour top left corner imperf 2 sides with narrow margins, unused no gum. {MH}	£20
28830		Donegal Railway Company 2d light green 1st printing 1895 rouletted in colour 3 sides, imperf bottom margin, unused no gum. {MH}	£20
28831		Donegal Railway Company 2d greyish green 4th printing 1900 perf 12 left marginal block of 6 (3x2) taller "D" in 2D m.m. with some gum disturbance which barely detracts from a very fine looking Display Quality item. {MH} (image available online only)	£150
28832		Donegal Railway Company 2d dark olive green 3rd printing 1898 shaded triangles right marginal m.m. with h/r & some gum disturbance. {MH}	£25
28833		Donegal, The County Donegal Railways Joint Committee 2d pale bluish green top marginal, 5th printing 1906 m.m. with h/r. {MH}	£25
28834		Donegal, The County Donegal Railways Joint Committee 2d bluish green 6th printing surch 3 in purple m.m. horiz crease gum disturbance & couple light tone marks. {MH}	£15
28835		Donegal, The County Donegal Railways Joint Committee 2d bluish green left marginal 6th printing 1919 m.m. with h/r. {MH}	£40
28836		Dublin & South Eastern Railway 2d blue green rough perf 11 bottom margin imperf, very fine m.m. {MH}	£45
28837		Dublin & South Eastern Railway 2d pale blue green surch 3d in red very fine m.m. {MH}	£45
28838		Dublin & South Eastern Railway 2d pale blue green surch 3d in red & further ovpt 4d in black 6th printing 1920, very fine m.m. couple of tiny tone spots otherwise very fine. {MH} PH Plate 67	£60
28839		Dublin & South Eastern Railway 4d light bluish green 7th printing 1921 top marginal very fine l.m.m. {MH}	£45
28840		Dublin, Wicklow & Wexford Railway 2d green on greyish paper 3rd printing x 2 unused no gum one repaired with faults. {MH}	£25
28841		Dublin, Wicklow & Wexford Railway 2d dull green 1st printing imperf at bottom margin, on small piece with black pen cancel cross, Dublin Au 5 91 18(6) diamond duplex cancel. {U}	£40
28842		Dundalk Newry & Greenore Railway 2d bluish green 2nd printing 1898, roulette 2 sides imperf right & bottom control number 680 in black. Horiz crease in bottom margin m.m. with thin patch. Just 500 printed. {MH}	£25

Lot No	Cat No	Description	Estimate
Gallery - Great Britain - Railway Letter Stamps - continued			
28843		Dundalk Newry & Greenore Railway 2d dark green 3rd printing 1904, control number 1069. Tied to EwdVII 1d carmine embossed postal stationery piece with Greenore cancel in violet x 3 strikes. Plus London NW NO 30 04 cds cancel. Very fine. {U} PH Plate 67	£75
28844		Dundalk Newry & Greenore Railway 2d yellow green 1st printing roulette 3 sides imperf right, Control number 496 in black. Very fine looking m.m. just 500 printed. {MH}	£40
28845		Finn Valley & West Donegal Railway Company 2d bright green unofficial issue as none were issued for this railway, produced on the instructions of R Livesey General Manager of Donegal Railway to sell to stamp dealers! Very fine looking m.m. {MH}	£40
28846		Finn Valley Railway Company 2d blue green perf 13 unofficial printing in 1898 produced on the instructions of R Livesey General Manager of Donegal Railway to sell to stamp dealers! M.m. with thin patch. {MH}	£35
28847		Great Northern Railway Company (I) 2D Die II printings x 4 different shades 3 m.m. one with imperf top margin & very fine u.m. (4) {MH} PH Plate 67	£100
28848		Great Northern Railway Company (I) 2d green used Portadown cancel in violet slight faults. {U}	£25
28849		Great Northern Railway Company (I) 2d green x3 used each with faults one with pen cross on scarce Die I. The other 2 with indistinct cds cancels which need identifying. (3). {U}	£40
28850		Great Northern Railway Company (I) 2d green imperf bottom margin cancelled Beauparc in violet {U}	£40
28851		Great Northern Railway Company (I) 2d olive green Die I 5th printing 1897 with blot by left pillar, in bottom right corner marginal block of 4. 2 u.m. & 2 m.m. with h/r, stain spot in right margin otherwise very fine. {MH} (image available online only)	£120
28852		Great Northern Railway Company (I) 2d very pale olive green Die II 15th printing surch with large 3 in black, imperf bottom margin m.m. with h/r. {MH}	£45
28853		Great Northern Railway Company (I) 2d olive green bottom right corner marginal Die II 5th printing with blot in left pillar fine looking unused no gum. {MH}	£30
28854		Great Northern Railway Company (I) 2d deep green Die I lines of shading in triangles close together 1st printing 1891. Fine m.m. {MH}	£50
28855		Great Northern Railway Company (I) 2d green 3 shades each unused no gum. (3) {MH}	£50
28856		Great Southern & Western Railway 2d pale bluish green surch "4" in blue pencil, bottom left corner block of 4 imperf between margins, m.m. one unit with thin repaired with hinge faint horiz crease & couple of tone marks. Scarce multiple. {MH} (image available online only)	£100
28857		Great Southern & Western Railway 2d green x 5 each used in mixed condition London NW 1906 machine cancel. Dublin Au22 057 Cds cancel. Manuscript cancel with part Lond(on) cds cancel. Part (?) Street D.O. Dublin cds cancel. Manuscript Bally(?) {U}	£60
28858		Great Southern & Western Railway 2d green on piece with KEVII 1d red along side, both with manuscript cancel 29/6/04 & St James's Street 29 Ju 04 cds cancel. {U}	£50
28859		Great Southern & Western Railway 2d green on piece with QV 1d lilac 2d green cancelled with Fermay in blue. 1d lilac manuscript 15/04/98. & Norwood SE Ap 16 98 sq circle cancel. Some toning to perfs around 2d. {U}	£50
28860		Great Southern & Western Railway 2d pale bluish green surch "3d" manuscript in black ink. 19th printing 1920. Bottom marginal cancelled with circular GS&WR Ennis 26th Feb 1920 cds. On cover endorsed "Per Southern & Western Railway. Railway Letter Post. Post on Arrival at Dublin" GV 1/2d & 1d tied with Dublin 26 FE 20 cds cancels. Addressed to Manchester. Minor wear to edges. Very scarce correct usage. Display Quality cover. {C} (image available online only)	£350
28861		Great Southern & Western Railway 2d yellow green 13th printing 1906 in bottom marginal block of 4, with some faults mainly gum, but one with tiny pin holes. Some tone spots. {MH} (image available online only)	£80
28862		Great Southern & Western Railway 2d green x5 shades each unused no gum, two as joined vertical pair this with faults. (5). {MH}	£60
28863		Great Southern & Western Railway 2d bright yellow green 16th printing 1910 wider margins, m.m. very fine & fresh u.m. {MH}	£30
28864		Great Southern & Western Railway 2d dark blue green larger letting 7th printing 1898 very fine & fresh u.m. {UM}	£45
28865		Great Southern & Western Railway 2d dull green faint shading in triangles, m.m. {MH}	£40
28866		Great Southern & Western Railway 2d dull green right marginal (very wide) 6th printing 1896, u.m. {UM}	£45
28867		Great Southern & Western Railway 2d pale bluish green surch 4 in manuscript black ink, bottom left corner marginal block of 4, bottom left with tiny pin holes, cancelled by favour Clondulane in blue. Top 2 m.m. bottom 2 u.m. Very fine Display Quality item. {U} (image available online only)	£150
28868		Great Southern & Western Railway 2d grey green 9th printing 1900 in left marginal block of 6 (3x2), imperf at left, with smudge between the 2 lines over "G" of Great. 4 units u.m. 2 m.m. with h/r. some small tone spots with one visible on front. Scarce multiple. {MH} (image available online only)	£100
28869		Londonderry & Lough Swilly Railway Company 1d deep violet blue 1st printing 1891 m.m. with h/r & small thin. {MH}	£25
28870		Londonderry & Lough Swilly Railway Company 2d rose red in the "Shield" design larger printing 48x41mm. Top marginal. Unused no gum. {MH} PH Plate 67	£60
28871		Londonderry & Lough Swilly Railway Company 2d rose red in the "Shield" design larger printing 48x41mm. Unused no gum. {MH} PH Plate 67	£60
28872		Londonderry & Lough Swilly Railway Company 2d rose red in the "Shield" design 39x34mm. Long hair line between for & post, m.m. with h/r. {MH}	£45
28873		Londonderry & Lough Swilly Railway Company 2d rose red in the "Shield" design 39x34mm. Long hair line between for & post. Couple of tone spots in top margin m.m. with h/r. {MH}	£45
28874		Londonderry & Lough Swilly Railway Company 1d deep violet blue 1st printing 1891 x 2 used one with no marking paper on back, second small part cds cancel faults. {U}	£25

Lot No	Cat No	Description	Estimate
GALLERY - GREAT BRITAIN - RAILWAY LETTER STAMPS - continued			
28875		Londonderry & Lough Swilly Railway Company 2d rose red in the "Shield" design larger printing 48x41mm. Top left corner marginal. Surch large 3 in violet unused no gum. Not recorded in Jackson. {MH} PH Plate 67	£60
28876		Londonderry & Lough Swilly Railway Company 1d blue 1st printing 1891 m.m. with small thin. {MH}	£25
28877		Londonderry & Lough Swilly Railway Company 2d green imperf in the "Shield" design 39x34mm unauthorised Essay very fine m.m. {E} PH Plate 67	£75
28878		Midland Great Western Railway 2d dull green 1st printing 1891 fine m.m. {MH}	£45
28879		Midland Great Western Railway 2d light green 2nd printing 1899, short "M" in Midland & 3rd printing pale emerald "large S in Western" both very fine looking unused no gum. {MH}	£40
28880		Midland Railway Northern Counties Committee 2d bright green top marginal surch 3 in manuscript red ink, 1920, used with Belfast York Road cancel. {U}	£40
28881		Midland Railway Northern Counties Committee 3d green imperf at left margin 3rd printing 1920 very fine u.m. {UM}	£45
28882		Sligo Leitrim & Northern Counties Railway 2d green x 5 shades with olive green & emerald green printings, m.m. with h/r. (5). {MH} PH Plate 66	£100
28883		Sligo Leitrim & Northern Counties Railway 2d green said to be the very scarce 1892 dark olive green but more likely to be 1896 deep olive green. Pen cancelled Dromahair 26/5/03. {U}	£40
28884		Sligo Leitrim & Northern Counties Railway 2d blue imperf at top marginal, 9th printing 1908, fine m.m. {MH}	£35
28885		Sligo Leitrim & Northern Counties Railway 2d scarlet bottom left corner marginal 11th printing 1919 m.m. with gum faults. {MH}	£25
28886		Tralee & Dingle Light Railway 2d dark green 1st printing 1898 m.m. with thin patch. {MH}	£20
28887		Tralee & Dingle Light Railway 2d dark green 1st printing 1898 unused no gum {MH}	£15
28888		Tralee & Dingle Light Railway 2d dark green 1st printing of 1898 surch "3" manuscript in black ink top marginal, very fine looking m.m. with some h/r. {MH} PH Plate 67	£75
28889		Tralee & Dingle Light Railway 2d dark green 1st printing of 1898 surch "3D" handstamped in violet manuscript in black ink top marginal, very fine looking l.m.m. {MH} PH Plate 66	£75
28890		Waterford & Central Ireland Railway 2d yellowish green 1st printing 1891, right marginal imperf at margin horiz crease through bottom margin otherwise very fine m.m. {MH}	£40
28891		Waterford & Central Ireland Railway 2d brown red 3rd printing 1898 imperf at top margin, m.m. with h/r. {MH}	£35
28892		Waterford & Limerick Railway 2d yellow green 1st printing 1891 used with indistinct cancel. {U}	£25
28893		Waterford & Tramore Railway 2d dark green imperf at top margin, 1st printing 1891 very fine looking unused no gum. {MH}	£25
28894		Waterford Dungarvan & Lismore Railway 2d deep pink 2nd printing 1898 imperf at left margin, m.m. with h/r. {MH}	£45
28895		Waterford Dungarvan & Lismore Railway 2d vermilion 1st printing 1891 imperf at bottom margin, m.m. with h/r. {MH}	£45
28896		Waterford Limerick & Western Railway 2d olive green imperf at right margin, 9th printing 1899 horiz crease only visible from the back, m.m. {MH}	£25
28897		Waterford Limerick & Western Railway 2d bright green bottom right corner imperf right & bottom, with Dot below "E" of Conveyance. 6th printing 1898 m.m. with h/r. {MH}	£35
28898		West Clare Railway Company 2d bright green thin paper 2nd printing very fine looking l.m.m. {MH}	£45
28899		West Clare Railway Company 2d bright green thin paper in complete sheet of 24, 4 rows of 6. Very wide margins at sides, bottom sheet margin narrow. Small tear in top margin above 1/3. right margin with some thinning. Otherwise very fine u.m. Very scarce Display Quality item. {UM}	£350
GREAT BRITAIN - TELEGRAPHS			
28900	T18s	1876-81 £5 orange, Al, ovptd. SPECIMEN Type 9, centred to NW, a few light wrinkles, h/r, fresh m.m. Expertised in pencil ('P. Holcombe') on reverse. Cat. £2800 {T} PH Plate 63	£2495
GREAT BRITAIN - USED ABROAD			
28901	Z121	BRITISH LEVANT 1867-83 5s rose, plate 1, CD, centred to SW, full crisp 'C' (type Z1) of CONSTANTINOPLE, yellowed on reverse, v.g.u. Cat. £325 {U} PH Plate 62	£200
HONG KONG			
28902	67	1903 10c purple and blue/blue, fine l.m.m. Cat. £70 {MH}	£27
28903	160	1938-52 \$5 green and violet, very fresh, fine l.m.m. Cat. £80 {MH}	£32
HONG KONG - TREATY PORTS			
28904	(Z450)	HANKOW 1880 48c brown, with forged HANKOW cds (Webb Type C1), very fine 'used'. Useful reference. BPA Cert. (2022). Cat. £475 as genuine. {F} ...	£30
28905	(Z680)	NINGPO 1882-96 10c dull mauve, with forged NINGPO cds, fresh, very fine 'used'. Useful reference. BPA Cert. £275 as genuine. {F}	£20
INDIA			
28906	109	1895 5r ultramarine & violet, used with central "Agar Malwa" 27th July 08 cds. Cat. £50 {U}	£30
28907		1947-60 Balance collection, in mounts on album pages. From 1947 Independence to 1960 Children's Day, most sets/issues included (ex 1948 Independence set & 4 others). Mostly UM and most with light overall gum toning. 1957 Map of India set with small archival adherence. Total of 81 stamps. Cat. £310 {CC}	£80
28908	308	1948 Gandhi 10r, small blemishes, l.m.m. Cat. £400 {MH} PH Plate 67	£75
28909	309-319	1949 Short definitive set of 13v, 3p to 12a, wmk W69. UM but most values have light overall gum toning. Cat. £27 {UM}	£12
28910	320	1949 1r dull violet and green, wmk 69 (stars pointing right), perf 14x13½, UM. Cat. £45 {UM}	£27
28911	321	1949 2r claret and violet, wmk W69, perf 13½x14, UM but light overall gum toning. Cat. £30 {UM}	£12
28912	322	1949 5r blue-green and red-brown, wmk W69, perf 13½x14, UM but light overall gum toning. Cat. £70 {UM}	£25

Lot No	Cat No	Description	Estimate
GALLERY - INDIA - continued			
28913	324	1949 15r brown and claret, wmk W69, perf 13, UM but light overall gum toning. Cat. £32 {UM}	£12
28914	325-328	1949 75th Anniv of UPU, set of 4v, 9p & 2a UM, 3½a & 12a with h/r. Light overall gum toning. Cat. £32 {MH}	£14
28915	329-332	1950 Inauguration of Republic. Set of 4v to 12a, wmk W69. UM but with overall gum toning. Cat. £45 {UM}	£15
28916	337-342	1952 Indian Saints and Poets. Set of 6v, 9p to 12a, UM but with light overall gum toning. Cat. £55 {UM}	£20
28917	399-416	1958-63 Full definitive set of 18v, 1n.p. to 10r (map of India), wmk Ashokan Capital (W374), UM. Cat. £85 {UM}	£51
28918	432-606	1960-70 Collection, in mounts on album pages spanning the issues from 1960 UNICEF Day to 1970 Radio Consultative Committee (appears to be missing only 1963 FFH and 1965-75 defin set). Random check suggests all UM. Total of 156 stamps. Cat. £137 {CC}	£65
28919	504-541b	1965-75 Fourth definitive series, full set of 18v plus additional wmk & perms, 2p to 10r (total 21v), UM. Cat. £63 {UM}	£38
28920	432-606	1970-74 Collection, in mounts on album pages spanning the issues from 1970 Annadurai to 1974 Prof Roerich. Virtually complete, random check suggests all UM (one MS noted affixed to page. Total of 133 stamps & 3 MS. Cat. £200 {CC}	£90
28921	747-797	1974-75 Complete run of issues from 2,500th Anniv of Bhagwan Mahariva's Attainment of Nirvana to 1975 Inpx '75 National Philatelic Exhibition, Calcutta, including 500th Birth Anniv of Michelangelo as single stamps and se-tenant block of 4. All UM, total of 54 stamps. Cat. £56 {UM}	£34
28922	798-836	1976 Complete run of issues from 1st Death Anniv of Lalit Narayan Mishra to Centenary of Vande Mataram. All UM, total of 41 stamps. Cat. £57 {UM}	£34
28923	837-873	1977 Complete run of issues from 6th International Film Festival of India to 60th Anniv of October Revolution. All UM, total of 36 stamps. Cat. £42 {UM}	£26
28924	874-907	1978 Complete run of issues from Conquest of Kanchenjunga to 150th Death Anniv of Franz Schubert. All UM, total of 34 stamps. Cat. £19 {UM}	£12
28925	908-953	1979 Complete run of issues from 4th Reunion of Punjab Regiment to 500th Birth Anniv of Guru Amar Das, including various perf and watermark variations for the defin set. All UM, in mounts on album pages, total of 68 stamps. Cat. £75 {UM}	£45
28926	954-996	1980 Complete run of issues from 3rd UN Industrial Development Organisation General Conference to Brides in Traditional Costume. All UM, total of 45 stamps. Cat. £49 {UM}	£30
28927	997-1033	1981 Complete run of issues from Mazharul Haque Commemoration to Asian Games, New Delhi (3rd issue). All UM, total of 37 stamps. Cat. £33 {UM}	£20
INDIA - STATES - CHAMBA			
28928	070	1938-40 Official 5r, with FORGED entire overprint, fine used. RPS Cert. (2022). Useful reference. Cat. £1000 as genuine. {O}	£20
INDIA - STATES - COCHIN			
28929	116	1948-50 3a4p violet, wmk upright, centred to SW, with FORGED OBLITERATION, fine 'used'. RPS Cert. "After Consultation" (2022). Useful reference. Cat. £475 as genuine. {U}	£20
INDIA - STATES - INDORE			
28930	28	1927-37 8a red-orange, well centred, fresh, fine m.m. Cat. £40 {MH}	£18
INDIA - STATES - JIND			
28931	136	1941-43 25r, centred to left, with FORGED OBLITERATION, fine 'used'. RPS Cert. "After Consultation". Useful reference. Cat. £500 as genuine. {U}	£20
INDIA - STATES - NABHA			
28932	019	1885-97 Official 1r slate, centred to NE, some short perms at upper left, h/r, fresh m.m. Cat. £80 {O}	£17
28933	068	1940-43 Official 5r green and blue, with FORGED OBLITERATION, fine 'used'. RPS Cert. "After Consultation" (2022). Useful reference. Cat. £1100 as genuine. {O}	£25
INDIA - STATES - PATIALA			
28934	96	1937-38 15r brown and green, with FORGED OBLITERATION, very fine 'used'. RPS Cert. "After Consultation" (2022). Useful reference. Cat. £2500 as genuine. {U}	£30
ITALY - STATES - MODENA			
28935		1852-57 USED IMPERF "ARMS" GROUP inc first setting 10c, 15c, 25c & 40c, second setting (full stop after value) 5c & 40c, plus 1853 newspaper tax 9c x2, attractive group (8) Cat. £775 {U}	£150
28936	13	1853 1L "Arms", imperf with 4 margins, unused. Cat. £80 {MH}	£20
28937	N16	1857 10c black on grey-lilac "Newspaper Tax", imperf with 4 margins, unused. Cat. £100 {MH}	£25
JAPAN			
28938		1923-37 Partly remaindered lot on stock leaves, but much useful included with u.m. commm sets. Note 1930 Census sets and 1936 Imperial Diet sets duplicated u.m. Other commm sets, oddments and definitives, both u.m. and used. Few 100's with cat value approx. £850. Cat. £850 {MX}	£275
28939		1940-49 1940's issues on 9 double sided stock sheets. With some good commm issues, mainly u.m., duplicated definitives, most u.m. Partly remaindered, but many better and cat value £1280. A few used, some m.m. but many u.m. Few 100's Cat. £1280 {MX}	£375
28940		1956-60 Accumulation of u.m. 1956-60 issues on stock leaves. Some duplication in places. Few 100's with cat value approx. £450. Cat. £450 {UM}	£170
28941		1962-67 Collection/ accumulation of 1962-67 on 11 double sided stock leaves. With blocks of 4, sets and light duplication in places. Few 100's with cat value approx. £425. Cat. £425 {UM}	£170
28942		1967-70 Collection of u.m. sets for the period 1967 to 1970 on stock leaves. Slight duplication in places but a good range of issues, with sets. Also a few booklets including SG 657g. Few 100's. Cat. £230 {UM}	£90
28943		1970's Collection of u.m. 1970's issues on stock pages. Mostly all different, but with some light duplication (approx 300) {UM}	£65

Lot No	Cat No	Description	Estimate
KENYA UGANDA AND TANGANYIKA			
28944	30	1904-07 5r grey and red, centred slightly to SW, a few lightly toned perfs, large hinge remain, m.m. Super appearance. Cat. £200 {MH} PH Plate 67	£60
28945	27	1904-7 2r centred to NW, rich colour, fresh fine m.m. Cat. £75 {MH}	£32
28946	28	1904-7 3r centred to SW, fine m.m. Cat. £140 {MH} PH Plate 67	£60
28947	28	1904-7 3r, short perf at bottom right, light toning, m.m. Cat. £140 {MH}	£28
28948	54	1915 Registered cover to W.J.Wilson, Birmingham with 2R red and black/blue, fine {C}	£50
28949	74	1921 5r, a few lightly toned perfs at upper left, m.m. Cat. £225 {MH}	£55
28950	91w	1922-27 4s grey wmk Crown to right variety, with forged MADAME JOSEPH (Type 223) obliteration, fine 'used'. BPA Cert. (2022). Useful reference. Cat. £250 as genuine used. {U}	£20
28951	94	1922-27 10s blue, centred to left, m.m. Cat. £90 {MH}	£36
LEEWARD ISLANDS			
28952	113	1938-51 10s bluish green and deep red/green, on chalky paper, centred to bottom, very fresh, very fine l.m.m. Cat. £200 {MH} PH Plate 67	£85
28953	113b	1938-51 10s green and red/green, ordinary paper, usual very slightly streaky gum, shortish perf at upper right, fine l.m.m. Cat. £150 {MH} PH Plate 67	£60
28954	113b	1938-51 10s green and red/green, on ordinary paper, fresh, fine mint. Cat. £150 {MH} PH Plate 67	£70
28955	113c	1938-51 10s deep green & deep vermilion, fresh, fine m.m. Cat. £100 {MH}	£40
28956	113c	1938-51 10s deep green and deep vermilion, centred to left, fresh, fine m.m. Cat. £100 {MH}	£40
28957	113c	1938-51 10s deep green & deep vermilion, on ordinary paper, streaky gum, fine m.m. Cat. £100 {MH}	£38
28958	113c	1938-51 10s deep green and deep vermilion/green, fresh, fine m.m. Cat. £100 {MH}	£42
MALAYA - FEDERATED MALAY STATES			
28959	22a	1900-01 50c grey and orange-brown, v.g.u. Cat. £75 {U}	£30
28960	49	1904-22 MCA Elephants \$2 green and carmine fine used Cat. £190 {U} PH Plate 67	£100
28961	79	1922-34 Script Leaping Tiger \$2 green and red/yellow fine used Cat. £80 {U} PH Plate 67	£50
28962	80	1922-34 Script Elephants \$5 green and blue used, small spot Cat. £325 {U} PH Plate 67	£120
28963	81	1922-34 Script Leaping Tiger \$5 green and red/green very fine used Cat. £425 {U} PH Plate 67	£250
MALAYA - JOHORE			
28964	100-02	1918-20 MCA \$4,\$5,\$10 fine fiscally used {U}	£50
28965	102	1918-20 MCA \$10 green and black fine fiscally used {U}	£25
28966	124	1922-41 Script \$5 green and orange fine used, slight thin Cat. £75 {U}	£30
28967	127	1922-41 Script \$100 green and ultramarine fine fiscally used, blue crayon line Cat. £150 {U} PH Plate 67	£80
28968	128	1922-41 Script \$50 green and ultramarine fine fiscally used Cat. £100 {U} PH Plate 67	£60
28969	133/47	1949-55 set to \$5, ex. 30c, tear on 2c, h/r, o/wise v.g.u. (20) Cat. £67 {U}	£23
MALAYA - KEDAH			
28970	38w	1921-32 Script wmk sideways left \$2 myrtle and brown fine used, one short perf Cat. £100 {U}	£40
28971	39w	1921-32 Script wmk sideways left \$3 black and blue/blue v.f.u. Cat. £130 {U} PH Plate 67	£75
28972	40	1921-32 Script wmk sideways right \$5 black and deep carmine used, a couple of short perfs Cat. £225 {U} PH Plate 67	£80
28973	44c	1922 MBE MCA 50c brown and blue with raised stop fine used Cat. £170 {U} PH Plate 67	£90
28974	45-48	1922 MBE Script 1c,3c,4c,10c v.f.u. Cat. £160 {U}	£90
MALAYA - KELANTAN			
28975	12	1911-15 MCA \$25 green and orange used, slightly soiled Cat. £140 {U} PH Plate 67	£50
28976	9	1911-15 MCA \$1 green and emerald v.f.u. Cat. £55 {U}	£30
28977	30,31,38	1922 MBE 4c,5c,10c fine used, the 4c has a short perf Cat. £175 {U}	£70
28978	39a	1928-35 Sultan \$1 blue perf 14 v.f.u. Cat. £55 {U}	£30
MALAYA - PAHANG			
28979	39	1935-41 15c ultramarine, v.f.u. Cat. £80 {U}	£30
MALAYA - PERAK			
28980	86	1900 3c on \$1 green and pale green used, slight thin Cat. £160 {U} PH Plate 67	£60
MALAYA - SUNGAI UJONG			
28981	50-2	1891-1902 Tiger set to 5c, small faults, heavy m.m. (3) Cat. £60 {MH}	£10
MALAYA - TRENGGANU			
28982	16	1910-19 MCA \$3 green and red/green fine used Cat. £650 {U} PH Plate 67	£350
28983	17	1910-19 MCA \$5 green and dull purple very fine used Cat. £900 {U} PH Plate 67	£540
28984	25	1921-41 MCA \$5 green and red/yellow very fine used, 1923 oval postmark, pencil note on reverse states guaranteed postally used by Gibbons 7.9.28 Cat. £500 {U} PH Plate 67	£300
28985	54d	1922 MBE 30c dull purple and black with small second 'A' v.f.u. Cat. £85 {U}	£40
MALTA			
28986	30	1886 5s rose, CC Wmk, mint. Cat. £130 {MH}	£65
28987	31/35	1899-1901 Pictorial set plus 7/4d shade, mint, 10s with tone spots. (6) Cat. £200 {MH}	£100
MAURITIUS			
28988	54	1862 perf 14 to 16 6d slate, centred to SE, perf faults, fair to good used. Cat. £120 {U}	£16

Lot No	Cat No	Description	Estimate
Gallery - Mauritius - continued			
28989	70w	1863-72 1s orange, WATERMARK INVERTED, centred to SE, straight edge at left, h/r, m.m. Scarce. Cat. £500 {MH} PH Plate 67	£95
MUSCAT AND OMAN			
28990	01-10	1944 Official set to 1s, the 3p and 1/2a are mint, other v.f.u but pmks cannot be guaranteed as contemporary (10) {O}	£24
NATAL			
28991	73	1874-99 5s carmine, a few toned perfs, m.m. Cat. £110 {MH}	£24
NEW ZEALAND			
28992		1898-2010 Balance collection, mostly in mounts in stockbook pages. All mint from early 1898 to 2010's, strength in period from 1935 to around 1960, then oddments from then onwards. Also with a few off's and life insurance stamps. Consists of approx 330 stamps, 4 sheetlets, 11 MS & 1 cover. Cat Value c£550. {CC}	£165
28993	267a	1899 QV: 9d rosy-purple (Pink Terrace), no wmk, perf 11. Mint with large h/r. Some damaged perfs and others not fully punched through. Cat. £120 {MH}	£30
28994	388	1909 KEVII: 2d mauve, single wmk (W43), perf 14x14 1/2. Fine mint with faint hinge trace. Cat. £20 {MH}	£14
28995	388a	1909 KEVII: 2d deep mauve, single wmk (W43), perf 14x14 1/2. Fine mint with light hinge trace. Cat. £20 {MH}	£13
28996	435-440	1915-19 KGV: definitive set of 6v, 1/2d to 3d, Single wmk, perf 14x15. Mint with h/r, toned gum (as issued). Cat. £35 {MH}	£21
28997	418-a	1915-30 2d yellow, both perfs, odd short perf, good cds used. Cat. £58 {U}	£18
28998	466	1926 KGV: 2s deep blue, single wmk (W43), perf 14. Mint with hinge trace, lightly toned. Cat. £80 {MH}	£34
28999	546	1931 KGV: Health Stamps - 1d+1d scarlet, single wmk (W43), perf 14 1/2x14. Mint with hinge traces. Cat. £80 {MH}	£50
29000	546	1931 KGV: Health Stamps - 1d+1d scarlet, single wmk (W43), perf 14 1/2x14. Mint with hinge trace but with staining to gum at NW corner. Cat. £80 {MH}	£24
29001	547	1931 KGV: Health Stamps - 2d+1d blue, single wmk (W43), perf 14 1/2x14. Mint with h/r and trace. Cat. £80 {MH}	£48
29002	613-625	1940 KGV: Centenary of Proclamation of British Sovereignty. Full set of 13v, 1/2d to 1s, mint with small h/r. Cat. £75 {MH}	£38
29003	F202	1940-58 Postal Fiscal 15s sage-green, slightly buckled from heavy hinge, h/r, fresh m.m. Cat. £120 {PF}	£28
29004	723-736	1953-59 QEII: full definitive set of 16v, 1/2d to 10s plus 1s.9d on white opaque paper, all superb UM. Cat. £124 {UM}	£75
29005	845-862	1967 Decimal Currency - full set of 18v, 1/2c to \$2, UM. 5c & 30c missing single corner perf. Cat. £26 {UM}	£12
29006	3234, MS3236	2010 Rugby World Cup. New Zealand. Presentation folder containing 60c in sheetlet of 10 & MS, plus MS on FDC. In original sealed packaging. Cat. £26 {UM}	£16
29007	3235	2010 Rugby World Cup, New Zealand. \$1.90 in sheetlet of 10 in original sealed packaging. Cat. £30 {UM}	£18
29008	3247-3251	2010 Centenary of Surf Lifesaving. Set of 5v in presentation pack in original sealed packaging. Cat. £16 {UM}	£10
29009	3259-3264	2011 Kapa Haka (Maori performing arts). Set of 6 self adhesive values in pairs, UM. Cat. £27 {UM}	£17
29010	3266-MS3268	2011 Royal Wedding - \$2.40x2 in se-tenant pair & MS with same values in presentation pack in original sealed packaging. Cat. £16 {UM}	£12
29011	3274-3295	2011 Victoria Cross. The New Zealand Story. Presentation pack with 22 x 60c stamps in original sealed packaging. Cat. £28 {UM}	£17
29012	3723	2015 All Blacks Jersey - \$15 stamp produced on fabric piece on FDC. In original sealed packaging. Cat. £25 {C}	£15
29013	3808a-25a	2016 Medal winners complete set of 18 in sheetlets of 6, v.f. u.m. Cat. £144 {UM}	£60
NEW ZEALAND - LIFE INSURANCE			
29014	L32	1926 KGV: 1/2d yellow green, wmk W43, perf 14. Mint with small h/r. Cat. £30 {O}	£18
NEW ZEALAND - POSTAL FISCALS			
29015	F145	1931 KGV: 1s.3d lemon, Cowan paper, wmk W43. Fine mint with hinge traces. Cat. £18 {PF}	£12
NIGERIA - SOUTHERN NIGERIA			
29016	20	1903-04 £1 green and violet, horizontal crease at bottom, fresh l.m.m. Cat. £475 {MH} PH Plate 67	£135
NIUE			
29017	85	1941-67 Postal Fiscal on Wiggins Teape paper 10s carmine-lake, light corner bend, fresh m.m. Cat. £60 {PF}	£17
NORTH BORNEO			
29018	46	1888-92 50c violet, gum bend, h/r, fresh m.m. Cat. £150 {MH}	£60
NORWAY			
29019		1856-60 Oscar used group of all values, inc 2sk orange-yellow, 3sk lilacx2, 4sk blue shadesx2 & 8sk dull lakex2, cds used group. (7) Cat. £510 {U}	£150
29020		1867-75 USED SKILLING GROUP inc 1867-68 No Wmk set of values, 1871-75 "Norge" inscribed set of values, used (11) Cat. £725 {U}	£150
29021	68/70	1878 Oscar II set, Posthorn Wmk, good to fine used. (3) Cat. £90 {U}	£20
PAKISTAN - BAHAWALPUR			
29022		1947 Bicentenary, 1948 Union and Centenary, Officials 1945 (Jan) 1/2a and 1a (thinned), Mar-May 1 1/2a on 2r and 2946 Victory, good used. (7) Cat. £80 {U}	£23
PORTUGAL			
29023	1065-1066	1952 Anniv of NATO set of 2, fine MM. (2) Cat. £565 {MH} PH Plate 67	£170
SAMOA			
29024	232-5	1955 Postal Fiscal 5s, 10s and £1, all corner examples l.m.m. plus £2 with bend and heavy m.m., fresh. (4) Cat. £95 {PF}	£25

Lot No	Cat No	Description	Estimate
SIERRA LEONE			
29025	13-14	1872-73 wmk upright 2d and 3d, odd short perf, good used. Cat. £165 {U}	£38
SOMALILAND			
29026	114s-15s	1942 2r ad 3r, each perfin SPECIMEN, h/r, fresh m.m. {S}	£40
SOUTH AFRICA			
29027	D7	1914-22 Postage Due 1s, centred to SE corner gum bend, fresh m.m. Cat. £60 {PD}	£17
SOUTH AFRICA - ORANGE FREE STATE			
29028	(102a)	1900 Error 1d on 1d deep brown, with FORGED SURCHARGE, fresh m.m. Manuscript on reverse "Rove issue withdrawn" RPS Cert (2022) Good reference, Cat £600 as genuine. {F}	£25
SOUTH WEST AFRICA			
29029	107/9	1938 Voortrekker Memorial 1½d and Commemoration 1d, fresh m.m. (2) Cat. £48 {MH}	£17
SPAIN			
29030	515-20	1929 Exhibitions airmail set on very fine cover to MADRID, special EXPOSICION D BARCELONA pmks of 24(?) FEB Cat. £100 {C}	£50
ST. KITTS AND NEVIS - NEVIS			
29031	9/13	1867-76 1d, 4d (both shades) and 1s blue-green, heavy smudged cancels on latter three, fair to good used. (4) Cat. £143 {U}	£30
29032	1-10	1903 set to 5s, all never hinged to 3d, light hinge to 2s6d, and heavy hinge on 5s, fresh m.m. (10) Cat. £150 {MH}	£55
29033		1935 Silver Jubilee, Coronation and UPU (gum crease on 6d), fine m.m. (11) Cat. £28 {MH}	£9
ST. LUCIA			
29034	123	1936 pictorial 5s, NE corner block of 4 with early sheet number (O36), lightly hinged on one only, gum toning, u.m./m.m. Cat. £104 {MH}	£34
SUDAN			
29035	59-67	1935 Gordon set(9) fine used Cat. £225 {U} PH Plate 67	£130
29036	67	1935 Gordon 50p, vertical gum crease, streaky gum, l.m.m. Cat. £100 {MH}	£28
29037	68-73	1935 Air set(6) fine used Cat. £120 {U}	£60
29038	44b/5c	1937-41 3p, 4p and 8p, h/r, fresh m.m. Cat. £56 {MH}	£22
SWAZILAND			
29039	7	1889-90 Ovpt on Transvaal 2/6d buff fine used, Bremersdorp 12 OCT 92 cancel Cat. £550 {U} PH Plate 67	£300
29040	11-20	1933 Set to 10s complete(10) fine used Cat. £275 {U} PH Plate 67	£160
29041	D1,D2	1933 Postage Due 1d red, 2d violet fine used, the 2d has Goedgegun cancel Cat. £38 {PD}	£20
29042	21-24	1935 RSJ set v.f.u. Cat. £24 {U}	£12
SWITZERLAND			
29043		1850-52 IMPERF "Arms" used group inc 5rp red, black & blue (SG 6), 10rp red, black & yellow (SG 10), 5rp red & pale blue (SG 13) & 15rp rose (SG 23). A presentable group (4) Cat. £1250 {U}	£120
TANGANYIKA			
29044	56	1917-21 MCA 2R red and black/blue fine used Cat. £65 {U}	£35
29045	57	1917-21 MCA 3R violet and green fine used Cat. £100 {U} PH Plate 67	£60
29046	57	1917-21 MCA 3R violet and green fine used Cat. £100 {U} PH Plate 67	£60
29047	58	1917-21 MCA 4R red and green/yellow fine used Cat. £130 {U} PH Plate 67	£75
29048	59	1917-21 MCA 5R blue and dull purple fresh m.m. Cat. £60 {MH}	£30
29049	60	1917-21 MCA 10R red and green/green fresh l.m.m. Cat. £150 {MH} PH Plate 67	£90
29050	60a	1917-21 MCA 10R red and green, emerald back, fresh well centred m.m. Cat. £200 {MH} PH Plate 67	£120
29051	61	1917-21 MCA 20R black and red/purple fresh well centred l.m.m. Cat. £350 {MH} PH Plate 67	£200
29052	62	1917-21 MCA 50R carmine and green fresh m.m., centred high, BPA(1986) certificate Cat. £750 {MH} PH Plate 67	£450
29053	63	1921 Script 12c slate grey very fine used Cat. £130 {U} PH Plate 68	£70
29054	63-68	1921 Script set(6) fresh m.m., very fine Cat. £375 {MH} PH Plate 68	£220
29055	85	1922-24 Giraffe 3s black fresh m.m. Cat. £65 {MH}	£35
29056	86	1922-24 Giraffe wmk sideways 5s black and scarlet fresh m.m. Cat. £95 {MH} PH Plate 68	£55
29057	86	1922-24 Giraffe wmk sideways 5s black and scarlet fresh m.m., off centre Cat. £95 {MH}	£48
29058	87	1922-24 Giraffe wmk sideways 10s black and deep blue fresh m.m. Cat. £275 {MH} PH Plate 68	£160
29059	87a	1922-24 Giraffe wmk upright 10s black and deep blue fresh m.m., off centre Cat. £150 {MH} PH Plate 68	£80
29060	88	1922-24 Giraffe wmk sideways £1 lack and yellow orange fresh m.m. Cat. £500 {MH} PH Plate 68	£300
29061	88a	1922-24 Giraffe wmk upright £1 black and yellow orange fresh m.m., light crease Cat. £450 {MH} PH Plate 68	£180
29062	87	1922-4 Giraffe 10s deep blue, centred to top, with FORGED cds cancel, toning, v.g. 'used' RPS Cert (2022), good reference. {F}	£35
29063	104	1927-31 Script 3s black very fine used Cat. £140 {U} PH Plate 68	£80
29064	106	1927-31 Script 10s black and deep blue fine used, heavy cancel Cat. £225 {U} PH Plate 68	£100
29065	107	1927-31 Script £1 black and brown orange used, Moshi cancel, punched hole {R}	£20
29066	93-107	1927-31 Script set to £1(15) fresh m.m., very fine Cat. £500 {MH} PH Plate 68	£300
29067	112,112b	1961 Independence 30c black, emerald and yellow lower right corner Plate 1C block of four, R.10/10 with var. inserted '1', fine u.m. Cat. £30 {UM}	£20
29068	112a	1961 Independence 30c black, emerald and yellow var. '196' very fine used tied to a small piece, rare! Cat. £500 {U} PH Plate 68	£300

Lot No	Cat No	Description	Estimate
GALLERY - TANGANYIKA - continued			
29069	118a	1961 Independence 10s left marginal with reddish purple omitted fine unmounted mint Cat. £275 {UM} PH Plate 68	£160
29070	119,119a	1961 Independence 20s horiz pair, one with mountain flaw, fine unmounted mint Cat. £57 {UM}	£30
TANGANYIKA - MAFIA ISLAND			
29071	M43	1917 3p grey with violet ovpt fine used Cat. £190 {U} PH Plate 68	£100
29072	M50	1917 8a deep magenta with dull blue ovpt fine used Cat. £650 {U} PH Plate 68	£260
TANGANYIKA - NYASALAND-RHODESIAN FORCE			
29073	N1,2,4	1916 N.F. ½d, 1d, 4d fine used Cat. £65 {U}	£30
29074	N1-4	1916 N.F. ½d to 4d(4) fine used Cat. £90 {U}	£40
29075	N1-5	1916 N.F. ovpt set plus 1d with missing serifs on 'N' and 1d with broken '7' fine mounted mint Cat. £135 {MH}	£70
TOGO - ANGLO-FRENCH OCCUPATION			
29076	4	1914 French ovpt on Yacht 25pf black and red/yellow fine used, ATAKPAME pmk Cat. £90 {U} PH Plate 68	£50
29077	H19	1914 Yacht 30pf black and orange/buff fine used Cat. £30 {U}	£15
29078	H5	1914 Yacht 25pf black and red/yellow fine used Cat. £55 {U}	£30
TONGA			
29079	35	1895 7½d orange-yellow, centred to SW, some short perfs, very fresh, m.m. Cat. £48 {MH}	£17
29080	35a	1895 George I 7½d yellow fine used Cat. £60 {U}	£30
TRANSJORDAN			
29081	242,243	1943-46 Abdullah 500m brown, £1 grey fine used Cat. £53 {U}	£25
TRANSVAAL			
29082	187	1885-93 Arms £5 green fine used, full Johannesburg 13 FEB 91 c.d.s. Cat. £250 {U} PH Plate 68	£100
TRINIDAD AND TOBAGO			
29083	155	1913-23 MCA 5s dull purple and mauve used, small part corner cancel Cat. £120 {U}	£40
TRINIDAD AND TOBAGO - TOBAGO			
29084	2	1879 CC 3d blue fine used Cat. £95 {U}	£48
29085	10	1880 4d yellow-green, wmk misplaced to read CC over Crown, fine used. Cat. £45 {U}	£20
29086	30	1891-92 ½d on 4d grey v.f.u. Cat. £85 {U}	£40
TRINIDAD AND TOBAGO - TRINIDAD			
29087	122	1896-1906 Britannia 5s green and brown fine postally used Cat. £110 {U} PH Plate 68	£60
29088	124	1896-1906 Britannia £1 green and carmine used, Registrar General cancel Cat. £350 {R}	£20
TURKS AND CAICOS ISLANDS			
29089	125,126	1909-11 MCA 2s,3s v.f.u. Cat. £145 {U}	£70
29090	138	1913-21 MCA 2s red/blue green used, creased Cat. £60 {U}	£15
29091	139	1913-21 MCA 3s black/red fine used Cat. £30 {U}	£15
29092	174	1922-26 MCA 2s red/emerald fine used Cat. £110 {U} PH Plate 68	£60
29093	175	1922-26 MCA 3s black/red fine used Cat. £45 {U}	£25
29094	176-86	1928 Script set to 10s(11) fine used Cat. £225 {U} PH Plate 68	£130
29095	187-90	1935 RSJ set fine used, the ½d has a short perf Cat. £16 {U}	£10
TURKS ISLANDS			
29096	50	1881 CC 4d ultramarine used, slightly thinned Cat. £75 {U}	£20
29097	71,72	1893-95 CA 4d,5d fine used Cat. £55 {U}	£25
UGANDA			
29098	56	1896 Typeset 2a black on a small piece, blue crayon cancel Cat. £35 {U} ...	£15
29099		1898 Inland Revenue 1R blue with MASINDI c.d.s., 1907 Revenue 50c brown and green, fine {R}	£10
29100	91	1898-1902 CC 5R brown fine used, well centred Cat. £180 {U} PH Plate 68	£100
UNITED STATES OF AMERICA			
29101	41a	1857-61 24c grey-lilac "Washington", Scott 37a, used, small thin. Cat. £375 {U}	£60
29102	65	1861-62 12c black "Washington", Scott 69, well centred used. Cat. £120 {U}	£50
29103	68a	1861-62 90c blue "Washington", Scott 72, lightly cancelled, fine used. Cat. £650 {U}	£300
29104	72	1862-66 5c dark red-brown "Jefferson", Scott 76, fancy cancelled used. Cat. £140 {U}	£40
29105	73a	1862-66 15c black "Lincoln", Scott 77, lightly cds cancelled. Cat. £200 {U}	£60
29106	114	1869 1c pale yellow brown, cork cancel, good used. Cat. £160 {U}	£40
29107	117	1869 6c ultramarine, cork cancel, good used. Cat. £225 {U}	£55
29108	118	1869 10c deep orange, cork cancel, good used. Cat. £140 {U}	£35
29109	119	1869 12c blue green, cork cancel, good used. Cat. £180 {U}	£45
29110	121	1869 15c blue & brown, type II, cork cancel, good used. Cat. £250 {U}	£65
29111	122	1869 24c deep purple & green, cork cancel, good used. Cat. £700 {U}	£175
29112	123	1869 30c pale carmine & pale ultramarine, red cork cancel, good used. Cat. £500 {U}	£125
29113	244	1893 30c brown orange Columbian Expo, used with wide, straight margin at top. Cat. £120 {U}	£30
29114	245	1893 50c greenish slate Columbian Expo, cds used. Cat. £225 {U}	£50
29115	246	1893 \$1 scarlet Columbian Expo, used, trimmed at base. Cat. £750 {U}	£75
ZANZIBAR			
29116	17	1895-96 Ovpt on India 1R slate with small second 'z' very fine used Cat. £110 {U} PH Plate 68	£60
29117	19	1895-96 Ovpt on India 2R carmine and yellow brown fine used Cat. £140 {U} PH Plate 68	£80
29118	19	1895-96 Ovpt on India 2R carmine and yellow brown fresh m.m., very fine Cat. £130 {MH} PH Plate 68	£70

Lot No	Cat No	Description	Estimate
Gallery - Zanzibar - continued			
29119	19	1895-96 Ovppt on India 2R carmine and yellow brown fresh m.m., light gum creasing Cat. £130 {MH} PH Plate 68	£50
29120	20	1895-96 Ovppt on India 3R brown and green fine used Cat. £150 {U} PH Plate 68	£90
29121	20	1895-96 Ovppt on India 3R brown and green very fine used Cat. £150 {U} PH Plate 68	£90
29122	20	1895-96 Ovppt on India 3R brown and green fresh mint, light gum creasing Cat. £140 {MH} PH Plate 68	£70
29123	21	1895-96 Ovppt on India 5R ultramarine and violet very fine used Cat. £160 {U} PH Plate 68	£90
29124	21	1895-96 Ovppt on India 5R ultramarine and violet fresh m.m., very fine Cat. £150 {MH} PH Plate 68	£90
29125	22	1895-96 2½ on 1a 6p sepia v.f.u. Cat. £60 {U}	£30
29126	25	1895-96 2½ on 1a plum v.f.u. Cat. £130 {U} PH Plate 68	£70
29127	25a	1895-96 2½ on 1a plum fine m.m. Cat. £225 {MH} PH Plate 68	£120
29128	26	1895-96 2½ on 2a pale blue fine m.m. Cat. £75 {MH}	£40
29129	30	1895-96 2½ on 1a6p sepia mint, browned gum Cat. £500 {MH} PH Plate 68	£150
29130	156-74	1896 Sultan set plus 1a, 5R shades(17) fine mint Cat. £272 {MH}	£140
29131	156-74	1896 Sultan set plus some shades(28) fine used Cat. £235 {U}	£100
29132	165a	1896 Sultan 4½a red and orange fine used, var. missing serf at left fine used Cat. £300 {U} PH Plate 68	£180
29133	41,42	1896 Overprints on British East Africa ½a green, 1a red, each with small second 'z' mint, minor perf faults Cat. £90 {MH}	£30
29134	41,etc	1896 Overprints on British East Africa set except 5a(5) fine mint Cat. £295 {MH}	£100
29135	41,etc	1896 Overprints on British East Africa ½a, 1a, 2½a, 5a fine used Cat. £180 {U}	£80
29136	175	1897 2½a on 4a red and myrtle green fine used Cat. £70 {U}	£40
29137	175	1897 2½ on 4a red and myrtle green mint, light crease Cat. £110 {MH}	£40
29138	177	1897 2½ on 4a red and myrtle green fine m.m. Cat. £130 {MH} PH Plate 68	£70
29139	188-204	1899-1901 Sultan set plus ½a wmk sideways(18) fine mint Cat. £355 {MH}	£180
29140	202	1899-1901 Sultan 3R red and dull purple fine used Cat. £60 {U}	£30
29141	203	1899-1901 Sultan 4R red and lake very fine used Cat. £80 {U}	£45
29142	205-09	1904 Surcharge set(5) fine mint Cat. £70 {MH}	£40
29143	205-09	1904 Surcharge set(5) fine used Cat. £100 {U}	£60
29144	210-24	1904 Monogram set plus 2½a, 4a, 8a shades(18) fine used Cat. £409 {U}	£240
29145	210-24	1904 Monogram set(15) fine mint Cat. £325 {MH}	£180
29146	223	1904 Monogram 4R claret and red fine used Cat. £120 {U} PH Plate 68	£60
29147	225-38	1908-09 Sultan set to 5R plus some wmk vars(18) fine mint Cat. £419 {MH}	£240
29148	234a	1908-09 Sultan 1R yellow green wmk sideways fine mint Cat. £120 {MH} PH Plate 68	£60w
29149	236	1908-09 Sultan 3R orange bistre very fine used, full JA 7 11 postmark Cat. £65 {U}	£40
29150	236	1908-09 Sultan 3R orange bistre fine used Cat. £65 {U}	£35
29151	238	1908-09 Sultan 5R steel blue very fine used Cat. £85 {U}	£45

Lot No	Cat No	Description	Estimate
Gallery - Zanzibar - continued			
29152	239	1908-09 Dhow 10R blue green and brown mint, one short perf at top Cat. £250 {MH} PH Plate 68	£100
29153	239	1908-09 Port 10R blue green and brown fiscally used {R}	£10
29154	246-59	1913 Set to 5R(14) fine mint Cat. £193 {MH}	£80
29155	259	1913 Dhow 5R steel blue fine used Cat. £80 {U}	£45
29156	272	1914-21 MCA 3R orange bistre fine used, off centre Cat. £85 {U}	£40
29157	273	1914-22 CA 4R scarlet used, indistinct corner cancel Cat. £85 {U}	£40
29158	274	1914-22 MCA Dhow 5R steel blue very fine used Cat. £65 {U}	£35
29159	283w	1921-29 Script Sultan 10c violet watermark inverted fresh m.m., very fine Cat. £475 {MH} PH Plate 68	£280
29160	292	1921-29 Script 3R orange bistre fine used Cat. £50 {U}	£25
29161	293	1921-29 Script 4R scarlet fine used Cat. £50 {U}	£25
29162	295	1921-29 Script Dhow 10R green and brown fresh well centred m.m. Cat. £250 {MH} PH Plate 68	£150
29163	295	1921-29 Script Dhow 10R green and brown fresh well centred mounted mint Cat. £250 {MH} PH Plate 68	£150
29164	297	1921-29 Dhow 30R black and brown fresh well centred m.m., very fine Cat. £400 {MH} PH Plate 68	£240
29165	D10	1926-30 Postage Due 18c black/orange top right corner marginal tied to piece by 1934 c.d.s. Cat. £90 {PD} (image available online only)	£60
29166	D12,D12a	1926-30 Postage Due 21c black/orange corner pair, one with var. 'cent.s', unused, clipped at top left Cat. £52 {PD}	£20
29167	D5a	1926-30 Postage Due 9c black/orange var. 'cent.s' fine unused Cat. £30 {PD}	£18
29168	D8,D8a	1926-30 Postage Due 15c black/orange corner pair, one with var. 'cent.s', fine unused Cat. £33 {PD}	£18
29169	D8,etc	1926-30 Postage Due 15c,18c,20c,21c fine used, each with part Chakari cancel Cat. £240 {PD}	£100
29170	D9,D9a	1926-30 Postage Due 18c black/salmon corner pair, one with var. 'cent.s', fine unused Cat. £66 {PD}	£40
29171	299-322	1926-36 Sets(24) fine mint, the 8c has a tone spot Cat. £210 {MH}	£100
29172	299-322	1926-37 Sets plus some duplicates(30) fine used Cat. £150 {U}	£80
29173	D18,21,22	1930-33 Postage Due 2c,6c,12c used, slight staining Cat. £117 {PD}	£40
29174	D18-24	1930-33 Postage Due set(6) fine unused Cat. £70 {PD}	£40
29175	310-22	1936 Script set(13) fine used Cat. £100 {U}	£60
29176	D25-29	1936 Postage Due 5c to 40c(5) fine used Cat. £88 {PD}	£40
29177	D25-30	1936 Postage Due set(6) fine used Cat. £110 {PD}	£60
29178	333,334	1948 RSW set fine used tied to piece by REG 10 JA 49 pmk Cat. £41 {U} ..	£24
29179	358-72	1957 Set(15) top marginals with sheet numbers(15) fine unmounted mint Cat. £55 {UM}	£30
29180	433a	1964 Republic ovpt 2/50s var. green omitted fine unmounted mint Cat. £180 {UM} PH Plate 68	£100
ZULULAND			
29181	10	1888-93 Ovppt on GB 1s dull green fine used Cat. £170 {U} PH Plate 68 ...	£90
29182	5,6,8	1888-93 Ovppts on GB 3d,4d,6d fine used Cat. £122 {U}	£50
29183	25	1894-96 CA 1s green fine used, MELMOTH cancel Cat. £40 {U}	£20
29184	28	1894-96 CA £1 purple/red pen cancelled, fine {U} PH Plate 68	£50

DO YOU 'APPROVE?'

You may not know it but 47 years ago, as a teenager, I received stamps sent 'on approval' from Omniphil. 17 years later in the mid-1980's I bought the company and added Avon Approvals (and mixtures) to make one of the biggest 'stamps on approval' businesses today in the UK... 1,000,000+ stamps, 7,000+ stamp books in our library, all for your choice

If you're looking for general or single country selections of individually / unit priced stamps sent to you upon approval – so that you select those you want and return those you don't want... If you can spend an average of £20 upwards per selection sent, you'll receive a very generous discount towards the cost of your returning approval books back to Sue and Pat who run our Tewkesbury Approvals Office. To join our 'Approvals' Club simply tell Pat what countries / subjects you collect and whether you collect mint & or used... STOP/Start Service any time...

Countries/Areas Collected:

MINT / USED

Name:

Address:

Postcode:

Complete online at: www.upastampauctions.co.uk OR mail/fax to: Omniphil & Avon Approvals, PO Box 10, Tewkesbury, Glos, GL20 8YX Fax/phone: 01684 299278 – approvals@upastampauctions.co.uk
Deposit may be required from Collectors Overseas new to us.

N.B. This service is not suitable for Specialist Collectors (UPA)

Lot No	Cat No	Description	Estimate
GENERAL - ACCESSORIES			
1		Prinz Spade-End Tweezers (120mm) - Fixed Price US	£3.95
2		Desktop Magnifying Glass (MAG3) - Fixed Price US	£21.99
GENERAL - BOOKLETS			
3		GB: 87 mostly in good condition and with some duplication. Odd booklet missing one or more stamps and not included in estimate. 1s x 1, 2s x 33, 4s.6d x9, 5s x 9, 6s x 21, 10s x 10 Stamps for Cooks stitched; New Zealand x4, Antigua x1, Grenadines of St Vincent (Union Island) x1, St Vincent x1, Slovenia x1, Sweden x4, Greece x11, Portugal x3, Isle of Man x3, Aland x1, Denmark x1, Finland x1, Canada x1, Ireland x1, Guernsey x5, Jersey x5, Germany x4, Alderney x2, GB Exeter Special Stamp Booklet (QEII Silver Jubilee) x6. Contained in plastic box. Cat. £300 {BK} US	£111
4		All World Mint booklets coln in plastic sleeves, with good range of Channel Is folded & stitched, through to self adhesive, BC with Australia incl 1962-5 5s (SB 38), Gibraltar, Ascension Is, etc, also Sweden, Netherlands, USA, etc, useful lot. (220) Cat. £1230 {BK} US6	£251
GENERAL - BRITISH COMMONWEALTH			
5		Collection of wmk varieties and minor flaws from later 1960's to early 1970's period entirely very fine u.m. and many with original new issue service letter. Incls: Bahamas 378w & 394w. Barbados 429w, 31w & 33w. Ceylon 586a optv inverted. Tonga 126a. Southern Rhodesia marginal block of 4 368a. Mauritius Churchill 60c wmk inv 338w. 62 different items on stockpages. {CC} US	£107
6		1840-1936 An ALL DIFFERENT mint & used collection in an "Ideal" album Vol I. A presentable album, dotted with "Better" issues, ranges inc (used unless stated otherwise) Bahamas QV 1s mint, KGV to 1s mint, Barbados "Seal" to 10d mint, Bermuda 1936 set, Burma opt'd set used to 1r, Canada KGV Admirals to 50c, COGH to different 1s, Ceylon QV to 1s & 56c on 96c, KEVII to 30c, KGV to different 2r, Jubilee set, 1936 set, useful Cochin, Cyprus KEVII to 18pi, KGV to 45pi, Egypt 1898 to 10pi, 1914, 21 & 22 sets, Fuad to 200m, GB 1840 1d black & 2d blue, S/Printed to 1s, Gwalior KGV to 2r, India 1854 1/2a, 1a, 2a & 4a, later QV to 1r, KEVII set to 1r, KGV to 10r, Iraq 1927 1r, Jamaica 1920/21 to 2s, Kelantan to \$2, Labuan to 40c, Natal to different 1s, NZ KGV Admiral to 2s, pictorials to 3s, N Borneo cds used to 24c, Palestine 1918 to 9pi mint, later to 200m used, Perak Iskandar to \$1, Queensland Chalton to 1s, BSAC to 4s, St Vincent QV 1871 4d blue, Selangor to FC \$25, S/Leone KGV to 2s, S.Africa KGV to 10s, useful Transvaal to 5s, & a good selection of Travancore issues amongst much else. An Ideal collection for expansion. (3250+ stamps) HEAVY/OVERSIZE LOT - OVERSEAS SHIPPING SURCHARGE APPLIES {CC} (image available online only)	£1400
7		1859-1972 THREE COUNTRY COLLECTION in a trio of dedicated SG printed albums. A mint & used collection of Australia (1913-67) with "Roo" to 5s, "Heads" to 1s4d, KGV to £2, QEII to \$2 (320+), Canada (1859-1972) KGV defins & commems to \$1, KGV to \$1, QEII to \$1 mint, useful all reign Coil ranges (470+) & New Zealand (1873-1966) QV & KEVII to 1s, KGV & KGV to 3s, QEII 1953 set to 10s, later to £1 (350+). Good foundation collection, ready to expand. (1150+ stamps) Cat. £2500 HEAVY/OVERSIZE LOT - OVERSEAS SHIPPING SURCHARGE APPLIES {CC}	£300
8		1862-1979 MIDDLE EAST & BRITISH ASIA mint & used collection in an album, (MOSTLY 1937-69) plenty of countries with "Better/Top" values, ranges inc Aden KGV to 10r used & QEII to 20s used, Bahrain KGV to 1r used & QEII to 10r on 10s used, both Muscat 1944 sets in blocks of 4 (most are NHM), Brunei to \$1 mint & QEII era to \$5 mint, Burma to 10r mint (SG 63), Ceylon to 5r used & 1951-54 to 10r used, Hong Kong QV No Wmk 8c, CC to 96c, CA to \$1 on 96c, 1890 2c postal Fiscal (SG F8 - no gum), KEVII to \$1, KGV to \$2, 1935 Jubilee sets both mint & used, KGV defins to \$5 used, Centenary sets used, QEII to \$2 mint & \$10 used, later to \$50 NHM, North Borneo 1894 \$25 Revenue, 1948 RSW set used, 1950 to \$5 used, QEII to \$2 used, Pakistan 1947 set to 2r mint, 10r used (some handstamped opt's), 1948 set to 2r mint, most values to 25r used, 1949-53 set mint, Sarawak KGV & QEII to \$5 used. Fine condition. (1600+ stamps) HEAVY/OVERSIZE LOT - OVERSEAS SHIPPING SURCHARGE APPLIES {CC}	£500
9		1922-69 BRITISH EUROPE mint & used collection in an album, useful ranges from Cyprus inc KGV to 45pi mint & £1 used, QEII defins to £1 used, Gibraltar KGV to 10s used, QEII 1960 set mint (mostly NHM), Ireland KGV of GB opt'd ranges to 1s, 1922 Ireland set used, 1940 St Patrick 10s mint, 1948 Air sets used, later Commemorative sets mint or used & Malta KGV to different 10s used, QEII 1956 set to 10s. Generally fine condition. (1250+ stamps) HEAVY/OVERSIZE LOT - OVERSEAS SHIPPING SURCHARGE APPLIES {CC}	£350
10		1937-51 KGV COMPLETE FINE MINT OMNIBUS collection presented on protective pages inc 1937 Coronation set of 202 stamps, 1946 Victory set of 164 stamps, 1948 Royal Silver Wedding set of 138 stamps, 1949 UPU set of 310 stamps & the 1951 BWI University College set of 28. (842 stamps) Cat. £3050 HEAVY/OVERSIZE LOT - OVERSEAS SHIPPING SURCHARGE APPLIES {MH} US2 (image available online only)	£862
11		1937-52 KGV (Red) S.G. CROWN ALBUM containing a mixed mint & used, ALL DIFFERENT collection. Selections from a wealth of countries, "Better" ranges seen for Burma, Canada, Ceylon, India, New Zealand, Sudan & Tonga plus Great Britain complete for Postal issues. (2250+ stamps) HEAVY/OVERSIZE LOT - OVERSEAS SHIPPING SURCHARGE APPLIES {CC}	£450
12		1937-69 CARIBBEAN ISLANDS & S.AMERICA mint & used collection in an album, plenty of countries with "Better/Top" values, ranges inc Antigua KGV complete mint, QEII tp \$4.80 used, Bahamas KGV to different 5s used, QEII to £1 used, Barbados KGV 1938 set mint & used to 5s, 1950 set used, mint to \$2.40, Bermuda KGV Key Plates to 12s6d mint & set of all values to £1 used, QEII to £1 mint & used, Br Guiana KGV to \$3 mint, QEII to \$5 mint, Br Honduras KGV 1938 set mint, QEII used to \$5, Cayman Is KGV 1938 set mint, 1950 to 10s, Dominica KGV to 10s mint, QEII to \$2.40 mint, Falklands KGV 1938 to 5s used, Deps thin Map set mint, Grenada KGV to 5s & \$2.50 mint, QEII to \$2.50 mint, Jamaica 1938 set mint, QEII to £1 used, Leeward Is KGV to £1 used, QEII set mint, Montserrat 1938 set mint, St Kitts KGV to 10s mint inc 2s6d NHM block of 4, St Lucia KGV to £1 mint, St Vincent KGV to 5s mint, Turks KGV to 10s mint & used & more. Some light duplication seen. Fine condition throughout (2300+ stamps) HEAVY/OVERSIZE LOT - OVERSEAS SHIPPING SURCHARGE APPLIES {CC}	£600

Lot No	Cat No	Description	Estimate
General - British Commonwealth - continued			
13		1937-69 OCEANIA mint & used collection in an album. Includes (KGV) Br Solomon Is to 10s mint, Christmas Is, Cocos (Keeling) Is, Cook Is to 3s mint, Fiji to 5s mint, Gilbert & Ellice Is to 5s mint, Nauru, New Hebrides to 5f "Gold" mint, Niue, Norfolk Is, Papua & New Guinea (QEII to £1's mint & used), Pitcairn Is to 2s6d mint, Tokelau & a large KGV (to 3s NHM) & QEII (to \$5 NHM) New Zealand assembly, plenty of sets throughout, top/ better values & useful ranges, duplication seen. (2250+ stamps) HEAVY/OVERSIZE LOT - OVERSEAS SHIPPING SURCHARGE APPLIES {CC}	£500
14		1937-69 BRITISH AFRICA & ISLANDS mint & used collection in an album, plenty of countries with "Better/Top" values inc Ascension KGV 12s6d mint, Mauritius KGV 10r used, QEII 10r mint & used, Seychelles KGV 5r mint & used, Basutoland KGV 10s mint, Bechuanaland QEII 1955 set mint, Gambia KGV to 10s used, QEII 1953 set mint, 1963 Bird set mint, Gold Coast KGV to 10s mint & used, QEII 10s used, KUT KGV & QEII to £1 used, Nyasaland KGV & QEII to 20s used, Sierra Leone both reigns to 10s mint, Swaziland KGV to 10s used & more. Some duplication seen. (1825+ stamps) HEAVY/OVERSIZE LOT - OVERSEAS SHIPPING SURCHARGE APPLIES {CC}	£500
15		1948 18 very fine used pairs & one single (Leeward Is 5/-) between Antigua & Turks & Caicos includes GB, very clean lot (37) Cat. £240 {U} US2	£94
16		1948 Royal Silver Wedding pairs, all unmounted mint for 34 countries between Antigua & Zanzibar, (SG cat value is approximate), a couple of singles, very fresh & fine lot (70) Cat. £500 {UM} US2	£275
17		1949 75TH ANNIVERSARY OF UPU complete Omnibus set, very fine used & presented in a dedicated album. Lovely! (310) Cat. £750 HEAVY/OVERSIZE LOT - OVERSEAS SHIPPING SURCHARGE APPLIES {CC}	£400
18		1951 INAUGURATION OF BWI UNIVERSITY COLLEGE complete omnibus, NHM (28) Cat. £32 {CC}	£22
19		1953 QEII Coronation complete Omnibus collection on stock book pages. Used (106) Cat. £120 {U}	£70
20		1953 QEII CORONATION Omnibus complete set, very fine mint & presented in a small, dedicated album. (106) Cat. £200 {CC}	£60
21		1953-80's. CARIBBEAN ISLANDS - 'B TO T COUNTRIES' collection in an album. An attractive, mixed mint/NHM & fine used selections from Br Honduras/Belize, BVI, Caymans, Jamaica, Montserrat, Nevis, St Christopher, Trinidad & Tobago, Turks & Caicos that includes a useful range of commemorative & definitive complete sets, values seen to \$20 etc, ready to expand. Fine condition (1625+) HEAVY/OVERSIZE LOT - OVERSEAS SHIPPING SURCHARGE APPLIES {CC} US	£356
GENERAL - BRITISH EMPIRE			
<i>For more lots, please see the GALLERY section at the front of the catalogue</i>			
22		Four stock pages with a range of CW material largely mint in mixed condition. Incls: Barbados 1897 SG116-17, 119-20. 1909 Nelson SG163 & 66. Bermuda Dry Dock SG32, 34, 35, 39 & 42. Cook Is Single NZ wmk SG106-112. Admiral Head pair optv Cook Is SG116-17 fine m.m. Cyprus 1928 pictorials to 9pi. Gilbert & Ellice GVI set m.m. HK \$1 SG112. Malaya Kelantan MBE to 10c. 1957 defin set to \$5 (xcl 10c & \$2) SG83-88, 90-92 & 94. Perlis SW pair. Rhodesia double Head 10d SG149 St Helena 2/- SG108 used. Cat. £1100++ (162). {MX}	£250
GENERAL - BRITISH EMPIRE - 1935 SILVER JUBILEE			
23		1935 Very fine used sets from 26 Territories on a large stock page, this is a balance lot from a very fine used collection of these issues (c100) Cat. £544 {U} US2	£188
GENERAL - COVERS			
24		26 C/W postal history covers from a GVI & Early QEII collection. 11 of which are illustrated. Incls Malta, Sierra Leone GVI 1/2d-3d on Reg cover. Bt Guiana 1942 Reg. Seychelles Air Letter with 1 Nov 1953 Seychelles Jubilee 1903-53 special cancel. Trinidad 1947 multi franked Reg. Norfolk Is 1947 set on 2 matching Reg covers. Generally clean & fine. {C} US	£53
GENERAL - EUROPE			
25		160-61 1960 Liechtenstein Europa 50r on FDC & San Marino 1961 500l on FDC. (2 covers) Cat. £95 {C}	£30
26		1920s-80s Mainly mint collection in a large stockbook (over 3,000 stamps), strength in issues 1940s onwards including Belgium, G.B. QEII with values to £5, Channel Is, Netherlands, Spain, Portugal, Switzerland, a fine lot, mainly unmounted mint HEAVY/OVERSIZE LOT - OVERSEAS SHIPPING SURCHARGE APPLIES {CC}	£400
27		1951-65 Europa Used coln on Lighthouse hingeless album pages, from early sets incl Portugal 1952 NATO set, Luxembourg 1956 Coal & Steel set, etc, then with annual series, c/v circa £430. {U}	£150
28		1953-68 Europa Mint coln on Lighthouse hingeless pages, substantially complete with many of the annual series from 1956, mostly UM though some MM possible, a fine coln with c/v of circa £750. (100s) {UM}	£250
29		1956-76 Extensive Europa Mint coln displayed on Safe hingeless album pages, virtually complete and almost all UM with many of the better issues, incl 1956 series with Luxembourg MM, Netherlands UM, 1957 Luxembourg set UM, 1960 Liechtenstein 50r UM, 1961 Italy 500l UM, Monaco 1974/75/76 MS UM, etc, a fine coln with high c/v. (100s) Cat. £2200 HEAVY/OVERSIZE LOT - OVERSEAS SHIPPING SURCHARGE APPLIES {UM}	£850
30		1963 Europa UM coln incl vals & sets, CEPT series & Sn Marino MS. (40 & MS) Cat. £75 {UM}	£25
31		1966-75 Coln of Used singles, sets & MS, displayed on Lighthouse hingeless album pages, appears complete with annual series, CEPT, NATO, etc, c/v circa £300. 100s {U}	£100
32		1969 Europa UM sets from Andorra to Yugoslavia complete. (52) Cat. £120 {UM}	£40
33		1969-70 Europa UM coln on hingeless pages, 1969 Andorra to Yugoslavia, plus 1970 Andorra to France. (60) Cat. £135 {UM}	£45
34		1969-89 Nordic Countries Postal Co-operation UM sets from 1969-89, appears complete. (70) Cat. £90 {UM}	£35

Lot No	Cat No	Description	Estimate
General - Europe - continued			
35		1975-78 Europa Used coln on Lighthouse hingeless album pages, with sets, sheetlets, CEPT, etc, appears complete for the period, some pages have light tone spots, c/v circa £400. (100s) {U}	£130
36		1975-90 Europa UM coln of singles, sets & MS in a large stockbook, appears motly complete singles & sets (missing 1986), with annual series, CEPT, etc, a fine coln with c/v of circa £850. (100s) HEAVY/OVERSIZE LOT - OVERSEAS SHIPPING SURCHARGE APPLIES {UM}	£340
37		1993 Europe UM coln from Belgium to Vatican apparently complete, also MS. (85+10 MS) {UM}	£40
38		BOOKLETS 1970's-90's Shoe Box with modern, mainly Western European booklets with much Germany and Netherlands. High cat value (approx 480 booklets) HEAVY/OVERSIZE LOT - OVERSEAS SHIPPING SURCHARGE APPLIES {BK}	£120
GENERAL - IMPERIAL AIRWAYS			
39		CAPE TOWN -LONDON FIRST REGULAR RETURN SERVICE 1932 Southern Rhodesia 10d (SG22) tied to plain cover with Fort Victoria 23 Jan 32 cds cancel. First Official Air Mail cachet. Hand addressed to Edinburgh. On reverse Salisbury 27 Jan 32 transit. Double Crash. One of only 150 carried from Salisbury. Slightly soiled. Very scarce. {C} US	£53
40		CAPE TOWN -LONDON FIRST REGULAR RETURN SERVICE 1932 Southern Rhodesia 4d & 6d (SG19 & 20) tied to plain registered cover with Reg'd Bulawayo 28 Jan 32 cds cancels. First Official Air Mail cachet. Bulawayo reg label. Typed address to Port Bell Kenya. Double Crash. On reverse Reg'd Bulawayo 28 Jan, Nairobi 7 Feb 32 reg oval transit, 2 different Kampala Registered 8 Feb 32 receiving. Some light tone marks otherwise fine & very scarce. {C} US (image available online only)	£107
41		CAPE TOWN -LONDON FIRST REGULAR RETURN SERVICE 1932 Southern Rhodesia 3d Falls, 4d & 8d (SG18, 19 & 21) tied to plain registered cover with Reg'd Bulawayo cds cancels. First Official Air Mail cachet. Bulawayo reg label. Typed address to Athens, (No Athens reception cachet). Double Crash. On reverse Bulawayo Reg'd 28 Jan 32, Cairo 12 Feb 32 transit Athens 14 Feb 32 receiving. Some light staining to edges. Very scarce. {C} US (image available online only)	£76
42		CAPE TOWN -LONDON FIRST REGULAR RETURN SERVICE 1932 Southern Rhodesia 10d (SG22) tied to plain cover with Salisbury 28 Jan 32 cds cancel. First Official Air Mail cachet. Hand addressed to London W8. No markings on reverse. Double Crash. One of only 150 carried from Salisbury. Fine & clean. {C} US	£44
43		CAPE TOWN -LONDON FIRST REGULAR RETURN SERVICE 1932 Southern Rhodesia 10d (SG22) tied to Springbok official illust cover with Salisbury 26 Jan 32 cds cancel. First Official Air Mail cachet. Hand addressed to Walthamstow. No markings on reverse. Double Crash. One of only 150 carried from Salisbury. Tone marks around adhesive. {C} US	£44
44		CAPE TOWN -LONDON FIRST REGULAR RETURN SERVICE 1932 Southern Rhodesia 10d (SG22) tied to plain cover with Fort Victoria 28 Jan 32 cds cancel. First Official Air Mail cachet. Hand addressed to Barhead Scotland. Salisbury 28 Jan 32 transit on reverse. Double Crash. One of only 150 carried from Salisbury. {C} US	£44
45		CAPE TOWN -LONDON FIRST REGULAR RETURN SERVICE 1932 South Africa 1/- (SG41) tied to Springbok official illust cover with Cape Town 27 Jan 32 cds cancel. Typed address to Leopoldville Belgium Congo. Double crash. On reverse Nairobi 7 Feb 32, Juba Sudan 9 Feb, Aba Congo 12 Feb, Stanleyville 22 Feb transits. Leopoldville 1 3 32 receiving. Slightly soiled on front but it the reverse that tells the story! Fewer than 20 covers flown. Very fine & rare. Display quality cover. {C} US (image available online only)	£178
46		CAPE TOWN -LONDON FIRST REGULAR RETURN SERVICE 1932 Southern Rhodesia 10d (SG22) tied to Springbok official illust cover with Salisbury 26 Jan 32 cds cancel. First Official Air Mail cachet. Hand addressed to Walthamstow. No markings on reverse. Double Crash. One of only 150 carried from Salisbury. Slight edge wear. {C} US	£53
47		CAPE TOWN -LONDON FIRST REGULAR RETURN SERVICE 1932 Northern Rhodesia 3d & 6d (SG5 & 7), tied to Springbok official illust cover with Mpika 29 Jan 32 cds cancel, typed address to Cairo. On reverse Caire Per Avion (Cairo) 12 Feb 32 receiving & Cairo M.P.O. 13 Feb 32. Both the 'Supplementary Flight' & the delayed Double Crash mail arrived at Cairo on the 12 Feb. Fine & clean {C} US	£67
48		CAPE TOWN -LONDON FIRST REGULAR RETURN SERVICE 1932 Southern Rhodesia 10d (SG22) tied to plain cover with Gwelo 23 Jan 32 cds cancels. First Official Air Mail cachet. Hand addressed to Bournemouth. On reverse Salisbury 27 Jan 32 transit. Double Crash. One of only 150 carried from Salisbury even fewer from Gwelo. Slightly soiled. Very scarce. {C} US (image available online only)	£76
49		CAPE TOWN -LONDON FIRST REGULAR RETURN SERVICE 1932 Southern Rhodesia 10d (SG22) tied to plain cover with Salisbury 28 Jan 32 cds cancel. First Official Air Mail cachet. Hand addressed to Hammersmith. Double Crash. No postal markings on reverse. One of only 150 carried from Salisbury. Vertical crease light edge wear. {C} US	£36
50		CAPE TOWN -LONDON FIRST REGULAR RETURN SERVICE 1932 Southern Rhodesia 10d (SG22) tied to illust cover (souvenir Envelope from S. Rhodesia (small 138x110mm)) with Salisbury 28 Jan 32 cds cancel. First Official Air Mail cachet. Hand address to Godalming Surrey. Double crash. One of only 150 carried from Salisbury. No markings on reverse. Light edge wear. Otherwise very fine. {C} US	£53
51		CAPE TOWN -LONDON FIRST REGULAR RETURN SERVICE 1932 Southern Rhodesia 6d (SG20) tied to Springbok official illust cover with Salisbury 28 Jan 32 cds cancel. First Official Air Mail cachet. Typed address to Dodoma. Double crash. On reverse Mbeya 6 Feb 32 transit & Dodoma 7 Feb 32 receiving. Only 150 covers carried from Salisbury, (most of these to UK). Couple of light marks on front. Very scarce. {C} US (image available online only)	£76
52		CAPE TOWN -LONDON FIRST REGULAR RETURN SERVICE 1932 South Africa 1/- (SG41) tied to Springbok official illust cover with Kimberley 27 Jan 32 cds Cncel. Typed address to Mpika N Rhodesia. Double crash with Broken Hill 4 Feb 32 transit & Mpika 6 Feb 32 receiving. Very fine. {C} US	£44

Lot No	Cat No	Description	Estimate
General - Imperial Airways - continued			
53		CAPE TOWN -LONDON FIRST REGULAR RETURN SERVICE 1932 Southern Rhodesia 10d (SG22) tied to Robertson illust cover with Salisbury 28 Jan 32 cds cancel. First Official Air Mail cachet. Hand addressed to Barnet. No markings on reverse. Double Crash. One of only 150 carried from Salisbury. Light tone marks at edges. {C} US	£44
54		CAPE TOWN -LONDON FIRST REGULAR RETURN SERVICE 1932 Nyasaland 3d horiz joined pair & 4d (SG105 & 106?) tied to plain cover with Limbe 23 Jan 32 cds cancels. First Official Air Mail cachet. Typed address to Khartoum Sudan. Double Crash. On reverse Salisbury 27 Jan 32 transit. Sudan Air Mail Khartoum 10 Feb 32 receiving. Very fine. {C} US	£67
55		CAPE TOWN -LONDON FIRST REGULAR RETURN SERVICE 1932 Northern Rhodesia 2d & 4d horiz joined pair (SG4 & 6), tied to Springbok official illust cover with Broken Hill 29 Jan 32 cds cancels. Typed address to Reading. Delayed by Double Crash. On reverse Reading 17 Feb 32 receiving. Light staining top edge otherwise very fine. {C} US	£67
56		CAPE TOWN -LONDON FIRST REGULAR RETURN SERVICE 1932 Northern Rhodesia 1/- (SG10) on Robertson illust cover with Broken Hill 29 Jan 32 cds cancel. Typed address to Madras India. Air Mail etiquette overstamped in black with Karachi Cancelled 20 Feb 1932 cachet. On reverse Nairobi 3 Feb 32 transit. Teynampet 24 Feb transit & Saidapet 24 Feb 32 receiving. One of only 25 covers carried from Broken Hill to Nairobi on the 'Supplementary Flight'. Faint postmark offset on front otherwise very fine & RARE Possibly unique, Display Quality Cover. {C} US (image available online only)	£222
57		CAPE TOWN -LONDON FIRST REGULAR RETURN SERVICE 1932 Nyasaland 2d & 6d (SG103 & 107) tied to plain cover with Limbe 23 Jan 32 cds cancel. First Official Air Mail cachet, Typed address to Port Bell Uganda. Double Crash. On reverse Salisbury 27 Jan transit. Nairobi 7 Feb transit & Kampala 8 Feb receiving. Offset of Nairobi postmark on front. Very fine & clean. {C} US	£67
58		CAPE TOWN -LONDON FIRST REGULAR RETURN SERVICE 1932 Nyasaland 4d horiz joined pair (SG106?) tied to plain cover with Limbe 23 Jan 32 cds cancel. First Official Air Mail cachet. Typed address to Mbeya Tanganyika. Double Crash. On reverse Salisbury 27 Jan 32 transit. Mbeya 6 Feb 32 receiving. Top right corner missing otherwise fine & clean. {C} US	£53
59		CAPE TOWN -LONDON FIRST REGULAR RETURN SERVICE 1932 Southern Rhodesia 10d (SG22) tied to Springbok official illust cover with Bulawayo 28 Jan 32 cds cancels. First Official Air Mail cachet. Typed address to Anglesey. Double Crash. Tyngongl 17 Feb 32 receiving on front. Slight edge wear. {C} US	£53
60		CAPE TOWN -LONDON FIRST REGULAR RETURN SERVICE 1932 Southern Rhodesia 8d (SG21) tied to Robertson illust cover with Bulawayo 28 Jan 32 cds cancels. First Official Air Mail cachet. Typed address to Khartoum Sudan. Double Crash. On reverse Sudan Air Mail Khartoum 10 Feb 32 receiving. Very fine & clean Display Quality cover. {C} US (image available online only)	£76
61		EMPIRE AIR MAIL SCHEME 1937 Southern Rhodesia 2d Coronation (SG37) tied to RANA EAMS illust cover with Umtali 26 Jun 37 cds cancel. Typed address to Chalford Stroud. No markings on reverse. Light edge wear. {C} US	£27
62		EMPIRE AIR MAIL SCHEME 1937 Southern Rhodesia 1d vert joined right marginal pair Coronation (SG36) tied to RANA EAMS illust cover with Salisbury 30 Jun 37 cds cancel. Typed address to Beira. On reverse Beira 30 Jun 37 receiving. {C} US	£36
63		EMPIRE AIR MAIL SCHEME 1937 Southern Rhodesia 2d Coronation (SG37) tied to RANA EAMS illust cover with Salisbury 30 Jun 37 cds cancel. Hand address to Hampstead. No markings on reverse. Light edge wear. {C} US ..	£27
64		EMPIRE AIR MAIL SCHEME 1937 Southern Rhodesia 2d Coronation (SG37) tied to RANA EAMS illust cover with Salisbury 30 Jun 37 slogan cancel. Hand address to Loughborough. No markings on reverse. Edge wear & crease.. {C} US	£21
65		EMPIRE AIR MAIL SCHEME 1937 Southern Rhodesia 2d Coronation (SG37) tied to RANA EAMS illust cover with Umtali 28 Jun 37 cds cancel. Typed address to Pulborough. No markings on reverse. Fine. {C} US	£27
66		EMPIRE AIR MAIL SCHEME 1937 Southern Rhodesia 2d Coronation (SG37) tied to RANA EAMS illust cover with Salisbury 30 Jun 37 slogan cancel. Typed address to Commdr. BW Galpin, Imperial Airways Victoria Station SW1. No markings on reverse. With contents RANA printed 'with Compliments' The Aerodrome Salisbury note paper. Fine. {C} US	£44
67		EMPIRE AIR MAIL SCHEME 1939 Southern Rhodesia 1½d (SG42) tied to plain cover with Salisbury 1 Jun 39 cds cancel. Hand address Captain Creasy Baghdad. On reverse Baghdad 9 Jun 39 receiving. {C} US	£27
68		LATER FLIGHTS 1932 Northern Rhodesia 4d & 6d (SG6 & 7) tied to plain cover with Abercorn 26 Nov 32 cds cancels. Typed address to Westcliff on Sea. On reverse Mpika 1 Dec 32 transit. Slightly soiled. {C} US	£36
69		LATER FLIGHTS 1932 Northern Rhodesia 2d horiz strip of 5 on plain cover tied with Mpika 18 Feb 32 cds cancels. Typed address to Kensington. On reverse Mpika 18 Feb 32 & Kensington 1 Mar 32 receiving. {C} US	£36
70		LATER FLIGHTS 1932 Southern Rhodesia 2d & 3d large Falls (SG29 & 30), tied to plain stationary card with Bulawayo 27 Oct 32 cds cancel. Hand addressed to Ibstock Leicester. With additional GB ½d tied Ibstock 7 Nov 32 cds. This being the new air mail rate for postcards of 5d from 1 Nov 32. Very fine. {C} US	£36
71		LATER FLIGHTS 1932 Northern Rhodesia 2d, 3d & 6d (SG4, 5 & 7) tied to plain cover with Lusaka 1 Sep 32 cancels. Typed address to Latvia. Berlin airmail cachet on front with Daugavpils Latvia 14 Sep 32. On reverse Broken Hill 2 Sep 32 transit Berlin 12 Sep 32 transit & Lusaka 13 Oct 32 for return to sender. Postal markings in red crayon on front & back. Unusual destination. Some faults. {C} US	£36
72		LONDON CAPE TOWN EXPERIMENTAL CHRISTMAS FLIGHT 1931 Southern Rhodesia 1d & 4d (SG16 & 19) tied to official Springbok illust cover with Salisbury 18 Dec 1931 cds cancel. Experimental Flight official cachet. Typed address to Cape Town. Johannesburg 21 Dec transit, Cape Town 21 Dec receiving & Poste Restrante 22 Dec 31. Small mark on front. {C} US	£36

Lot No	Cat No	Description	Estimate	Lot No	Cat No	Description	Estimate
		General - Imperial Airways - continued				General - Imperial Airways - continued	
73		LONDON CAPE TOWN EXPERIMENTAL CHRISTMAS FLIGHT 1931 Southern Rhodesia 2d & 3d Falls (SG17 & 18) tied to plain cover with Salisbury 19 Dec 31 cds cancel. Experimental Flight official cachet tying the 3d. Hand addressed to H J Lenton Postmaster General Cape Town. On reverse Johannesburg 21 Dec transit & Cape Town 21 Dec 31 receiving. Light offset of a postmark on front otherwise very fine. {C} US	£44	90		LONDON-CAPE TOWN FIRST REGULAR SERVICE 1932 Northern Rhodesia 2d & 3d (SG4 & 5), tied to plain cover with Broken Hill 29 Jan 32 cds cancel. Typed address to Cape Town. On reverse Johannesburg 1 Feb transit, Cape Town 2 Feb 32 receiving. Cape Town Poste Restante 3 Feb 32. Very fine & clean. {C} US	£36
74		LONDON CAPE TOWN EXPERIMENTAL CHRISTMAS FLIGHT 1931 Southern Rhodesia 1d & 4d (SG16 & 19) tied to plain cover with Bulawayo 17 Dec 31 cds cancels. Experimental Flight official cachet. Hand addressed to Grahamstown & re-directed to East London. Grahamstown 23 Dec 31 receiving on front. On reverse Johannesburg 21 Dec 31 transit. Vertical crease left side. Otherwise clean. {C} US	£36	91		LONDON-CAPE TOWN FIRST REGULAR SERVICE 1932 Northern Rhodesia 2d & 3d (SG4 & 5), tied to plain cover with Mpika 28 Jan 32 cds cancel. 'By Imperial Airways First Flight Mpika to Cape Town' official cachet. Typed address to Victoria West. Victoria West 16 Feb 32 cds on front for return to sender. On reverse Kimberley 2 Feb transit & Victoria West 4 Feb 32 receiving. Only a small number of covers carried on this stage of the flight. Very fine & scarce. {C} US (image available online only)	£76
75		LONDON CAPE TOWN EXPERIMENTAL CHRISTMAS FLIGHT 1931 Southern Rhodesia 1d block of 4 (SG16) tied to Springbok official illust cover with Bulawayo 16 Dec 31 cds cancels. Experimental Flight official cachet. Typed address to Cape Town. Johannesburg 21 Dec transit & Cape Town 21 Dec 31 receiving on reverse. Stain on bottom pair disguised by postmark. {C} US	£36	92		LONDON-CAPE TOWN FIRST REGULAR SERVICE 1932 GB 2d horiz joined pair & 3d (SG421 & 423), tied to Speedbird official illust cover with superb strikes of Croydon Aerodrome 20 Jan 1932 cds cancels. Typed address to Dodoma. On reverse Dodoma 28 Jan 32 receiving. Believed just 24 covers carried from Croydon to Dodoma. Very fine & clean. Display quality. Very Rare. {C} US (image available online only)	£178
76		LONDON CAPE TOWN EXPERIMENTAL CHRISTMAS FLIGHT 1931 Southern Rhodesia 2d & 3d Falls (SG17 & 18) tied to plain cover with Bulawayo 19 Dec 31 cds cancel. Experimental Flight official cachet. Typed address to Claremont C.P. Johannesburg 21 Dec 31 transit, Cape Town 21 Dec 31 receiving on reverse. Light vertical fold otherwise very fine. {C} US	£44	93		LONDON-CAPE TOWN FIRST REGULAR SERVICE 1932 Northern Rhodesia 1d & horiz joined pair 2d (SG2 & 4), tied to Springbok official illust cover with superb strikes Mpika 28 Jan 32 cds cancels. 'By Imperial Airways First Flight Mpika to Cape Town official cachet. Hand addressed to Cape Town. On reverse Cape Town 2 Feb 32 receiving & Cape Town Poste Restante 3 Feb 32. Very fine. {C} US	£53
77		LONDON CAPE TOWN EXPERIMENTAL CHRISTMAS FLIGHT 1931 Southern Rhodesia 1d & 4d (SG16 & 19) tied to plain cover with Bulawayo 18 Dec 31 cds cancel. Experimental flight official cachet. Typed address to Windhoek. Johannesburg 21 Dec 31 arrival & Windhoek-Kimberley 21 Dec receiving. Clean & fine. {C} US	£44	94		LONDON-CAPE TOWN FIRST REGULAR SERVICE 1932 Northern Rhodesia 2d & 3d (SG4 & 5), tied to plain cover with Broken Hill 29 Jan 32 cds cancel. Typed address to Kimberley. On reverse Johannesburg 1 Feb transit & Kimberley 2 Feb 32 receiving. Fine & clean. {C} US	£44
78		LONDON CAPE TOWN EXPERIMENTAL CHRISTMAS FLIGHT 1931 Southern Rhodesia Victoria Falls 2d & 3d (SG17 & 18) tied to plain cover with Salisbury 19 Dec 31 cds cancel. Experimental Flight official cachet. Hand address to Cape Town. Johannesburg 21 Dec 31 transit & Cape Town 21 Dec 31 receiving. Horiz crease at bottom & stained on back. {C} US	£36	95		OTHER FLIGHTS 1935 Southern Rhodesia 1d horiz joined pair & 4d (SG16 & 19), tied to plain cover with Banket Junction cds cancels. Hand address to Birmingham. Vertical fold & some tone marks around stamp edges. Scarce cancel. {C} US	£36
79		LONDON CAPE TOWN EXPERIMENTAL CHRISTMAS FLIGHT 1931 Southern Rhodesia 10d joined vertical pair (SG22) tied to plain cover with Salisbury 18 Dec 31 cds cancel. Hand written address to Cape Town with Experimental Flight official cachet which ties one of the 10d's. Johannesburg 21 Dec 31 transit & Cape Town 21 Dec 31 receiving. Very fine & clean. {C} US	£44	96		OTHER FLIGHTS 1935 Northern Rhodesia 4d horiz joined pair & SJ 3d (SG6 & 20), tied to plain cover with Ndola 11 Sep 35 wavy line cancel. Typed address to Athens. On reverse Brindisi 18 Sept 35 transit (one stage beyond Athens) & Athens 18 Sept receiving. With notes of flight. Fine. {C} US	£27
80		LONDON CAPE TOWN EXPERIMENTAL CHRISTMAS FLIGHT 1931 Southern Rhodesia 1d & 4d (SG16 & 19) tied to picture postcard with Salisbury 18 Dec 31 cds cancel. Air Mail label & Experimental Flight official cachet on address side. Addressed to Cape Town. Picture side captioned First Street Salisbury with Johannesburg 21 Dec 31 transit & Cape Town 21 Dec receiving. Repaired corner. {C} US	£23	97		OTHER FLIGHTS 1936 GB GV photo 2d orange, 1/- bistre brown & EwdVIII 1d (SG442, 449 & 458) tied to plain cover with Wilton Road Hudson's Place 23 Oct 36 cds cancels. (HQ of Imperial Airways). In manuscript 'TEST COVER', 'Via Mairselles & Stanleyville', Via 'SABENA Service (Brussels-Elizabethville)'. Hand address to Mr Hunter, C/o Imperial Airways Broken Hill N Rhodesia. On reverse Paris 23 Oct 36 slogan, Broken Hill 30 Oct 36 receiving. In pencil 'About 4 flown'. Fine & RARE Display Quality cover. {C} US (image available online only)	£134
81		LONDON CAPE TOWN EXPERIMENTAL CHRISTMAS FLIGHT 1931 GB GV 9d tied to Springbok official cover with Manchester 7 Dec 1931 cds cancel. Hand written address to Umtali S Rhodesia. Salisbury 19 Dec 1931 arrival cds & Umtali 21 Dec 1931 receiving on reverse. Clean cover with small tear right side. {C} US	£36	98		OTHER FLIGHTS 1936 Southern Rhodesia 1/- & 2d Falls, (SG23 & 29), tied to plain cover with Bulawayo 19 Sep 36 cds cancel. Hand address to Kansas City. 'Received for Trial from Kansa City MO' cachet. On reverse Kansas City 10 Oct 36 receiving. Light edge wear. {C} US	£27
82		LONDON CAPE TOWN EXPERIMENTAL CHRISTMAS FLIGHT 1931 Southern Rhodesia 1/2d horiz joined pair & 2d Falls joined vertical pair, (SG15 & 17) tied Salisbury 19 Dec 1931 cds cancels. Typed address to Windhoek SWA. Experimental Flight official cachet & 'By First Air Mail From S. Rhodesia' cachet. On reverse Johannesburg 21 Dec 31 transit, Windhoek-Kimberley 21 Dec receiving. Some light foxing round one stamp otherwise very fine. {C} US	£36	99		OTHER FLIGHTS 1936 GB GV photo 1/2d, 1 1/2d & 4d (SG439, 441 & 4445) tied to plain cover with Earl's Court 24 Mar 36 wavy line cancel. Hand address to B.S.A. Police Depot Salisbury S R. Surcharged T in hex with manuscript 120c & T 1/-. (Not collected). On reverse Poste Restante Salisbury 4 Apr 36 Some edge wear. {C} US	£27
83		LONDON CAPE TOWN EXPERIMENTAL CHRISTMAS FLIGHT 1931 Southern Rhodesia 2d Victoria Falls horiz joined pair (SG17) tied to plain cover with Salisbury 18 Dec 31 cds cancel. Hand addressed to Bulawayo (just one stage of the flight). Experimental Flight official cachet. Bulawayo 20 Dec 31 receiving on reverse. Vertical fold. Scarce. {C} US	£44	100		OTHER FLIGHTS 1937 Southern Rhodesia 1d & 2d vert joined pairs Coronation, (SG36 & 37), on plain cover with Salisbury 26 Jun 37 cds cancels. Typed address to Uplands Kenya. On reverse Uplands 28 Jun 37 receiving. Last day of 'Air Fee' before introduction on the 27 Jun of The Empire Air Mail Scheme. Some light tone marks. {C} US	£27
84		LONDON CAPE TOWN EXPERIMENTAL CHRISTMAS FLIGHT 1931 Northern Rhodesia 2d & 3d (SG4 & 5), tied to plain cover with Broken Hill 17 Dec 1931 cds cancel. Typed address to Cape Town. On reverse Johannesburg 21 Dec 31 transit, Cape Town 21 Dec 31 receiving & Poste Restante Cape Town 22 Dec 31. Slightly soiled. {C} US	£27	101		OTHER FLIGHTS 1937 Southern Rhodesia 4d & 6d Coronation, (SG19 & 39), tied to plain Registered cover with Concession 21 May 37 cds cancels. Concession reg label. Hand address to Leslie Fife & re-directed to Bournemouth. On reverse Concession 21 May 37, Salisbury RE'd 22 May 37, Leslie 31 May 37 receiving. Fine & clean. {C} US	£27
85		LONDON CAPE TOWN EXPERIMENTAL CHRISTMAS FLIGHT 1931 Northern Rhodesia 1d & 4d (SG2 & 6) tied to plain cover with Broken Hill 17 Dec 1931 cds cancel. Typed 'By First Air Mail from Northern Rhodesia'. Typed address to Johannesburg. 21 Dec 31 receiving on reverse. Fine & clean. {C} US	£36	102		OTHER FLIGHTS 1937 Southern Rhodesia 2d & 3d Falls, & 6d (SG20, 29 & 30), tied to plain cover with Arcturus 3 Apr 37 cds cancels. Hand address to Copenhagen. On reverse Copenhagen 17 Apr 37 receiving. Some creases to edges but scarce cancel. {C} US	£36
86		LONDON CAPE TOWN EXPERIMENTAL CHRISTMAS FLIGHT 1931 Southern Rhodesia 1d & 4d (SG16 & 19), on Springbok official illust cover tied with Salisbury 19 Dec 31 cds cancel. Experimental Flight official cachet applied twice. Typed address to Windhoek SWA. On reverse Johannesburg 21 Dec 31 transit, Windhoek-Kimberley 21 Dec receiving. Very fine & clean. {C} US	£53	103		OTHER FLIGHTS 1937-41 Southern Rhodesia 4 different air mail covers, 2d Coronation (SG37) on plain cover with Bulawayo 3 Jul 37 cds. 'Post in Ordinary Letter Boxes etc' with map of Africa cachet. Hand address to Pietersburg. 2d Coronation on illust Inauguration Flight 2d per 1/2 oz. Bulawayo 30 Jun 37 to Par Cornwall. Daily Air Service illust cover Salisbury Gatooma Que Que Gwelo Bulawayo Salisbury 1 Feb 38 cds, to Rochdale. 1941 3d Falls 6d & 1/6d (SG35b, 44 & 49) Salisbury 20 Oct 41 slogan. To Massachusetts. Each written up on pages. (4 covers) {C} US	£44
87		LONDON CAPE TOWN EXPERIMENTAL CHRISTMAS FLIGHT 1931 Southern Rhodesia 1d & 4d (SG16 & 19) tied to plain cover with Bulawayo 19 Dec 31 cds cancel. Experimental Flight official cachet. Typed address to Mossel Bay Cape. Johannesburg 21 Dec 31 arrival, Mossel Bay 23 Dec 31 receiving. Very fine. {C} US	£44	104		OTHER FLIGHTS 1939 South Africa 1/- (SG48 single) tied to plain cover with Durban 20 Aug 39 cds cancel. Hand address to Frankfurt Germany. Carried on the penultimate north bound flight to Southampton before flying boat operations were transferred to Poole. On reverse German censor tape & Frankfurt 30 Aug 39 receiving. Slightly soiled. {C} US	£21
88		LONDON CAPE TOWN EXPERIMENTAL CHRISTMAS FLIGHT 1931 Southern Rhodesia 1d & 8d (SG16 & 21) tied to plain registered cover with superb strikes of Bulawayo S.R. Registered 18 Dec 31 cds cancels. Experimental Flight official cachet in black & Bulawayo reg label. Typed address to Sea Point Cape Town. On reverse Bulawayo Registered 18 Dec, Johannesburg Registered 21 Dec transit & Cape Town 21 Dec 31 receiving. Very fine & clean. Display quality. {C} US (image available online only)	£89	105		OTHER FLIGHTS 1946 Southern Rhodesia 2d Falls (SG35a) tied to First Official Airmail Bulawayo - Fort Victoria by Southern Rhodesia Air Services illust cover with Bulawayo 5 Mar 1946 wavy line cancel. Typed address to Fort Victoria. ON reverse Fort Victoria 5 Mar 46 receiving. Some wear to edges. {C} US	£27
89		LONDON-CAPE TOWN FIRST REGULAR SERVICE 1932 Northern Rhodesia 2d & 3d (SG4 & 5), tied to plain cover with Broken Hill 29 Jan 32 cds cancel. Typed address to Cape Town. On reverse Johannesburg 1 Feb transit, Cape Town 2 Feb 32 receiving. Cape Town Poste Restante 3 Feb 32. Small stain bottom right corner otherwise very fine. {C} US	£36	106		OTHER FLIGHTS 1955 Central African Airways collection much written up on pages of Airway Letter Stamps (Similar to those issued by BEA). Mint pairs as issued with margins, used on piece & on cover. The 3 different printings represented with 6d April 1955 perf 12 1/2, June 1955 perf 11 & June/July 1956 rouf. First Flight Airways Letter Service illust covers 1 April 55 x 5. 1959 commercial cover Salisbury to Ndola with 6d joined pair. 14 used items most on piece, 6 covers, 1946-1954 Growth of CAA leaflet, 4 u.m. singles & 8 u.m. pairs. With research information. Very difficult to assembly such a group. Scarce. {C} US	£222

Lot No	Cat No	Description	Estimate
General - Imperial Airways - continued			
107		OTHER FLIGHTS 1956 Hunting Clan-African Airways pair of illust covers for first flight Salisbury-Mongu via Livingstone. Each with R & N 2½d (SG3a) tied with Salisbury 30 Jun 56 wavy line. Typed address one to Mongu, one to Livingstone. Mongu cover with receiving 1 Jul 56 on reverse. Livingstone no backstamp. With copy of hand written letter detailing the flight, in which reference is made to just 6 covers survive addressed to Livingstone the majority being destroyed. Further research required but potentially very rare. Display quality covers. {C} US (image available online only)	£76
108		OTHER FLIGHTS 1956 Hunting Clan-African Airways pair of illust covers for first flight Salisbury-Mongu via Livingstone. Each with R & N 2½d (SG3a) tied with Salisbury 30 Jun 56 wavy line. Typed address one to Mongu, one to Livingstone. Mongu cover with receiving 1 Jul 56 on reverse. Livingstone no backstamp. With hand written letter detailing the flight, in which reference is made to just 6 covers survive addressed to Livingstone the majority being destroyed. Further research required but potentially very rare. Display quality covers. {C} US (image available online only)	£76
109		OTHER FLIGHTS 1956 Central African Airways Rhodesia & Nyasaland 1/3d (SG10) tied to illust first flight London Central-South Africa by Rhodesian Viscount. Tied with Salisbury 20 Jul 56 cds cancel. Pilot signed Captain R A Mackie. Typed address to Wallington Surrey. With enclosure. Vertical fold otherwise fine & clean. Return flight illust cover GB QEII Wilding ½d, 1½d, 3d, 4d & 6d tied with The London Airport Hounslow 23 Jul 56 cds cancels. Addressed to Salisbury. With enclosure. Very fine. (2 covers). {C} US	£30
110		OTHER FLIGHTS 1956 East African Airways, Rhodesia & Nyasaland 6d (SG7) tied to illust first flight Dar es-Salaam-Ndola cover with Ndola 4 Mar 56 cds cancel. Typed address to Mbeya. No markings on reverse. Fine & clean. {C} US	£16
111		OTHER FLIGHTS 1959-80 Rhodesia group of 17 flight covers all illustrated or with special cachet, each written up on pages. 1959 Comet London-Johannesburg x 2 different. 1962 30 years of Airmail Service Salisbury-London. Rhodesia Airways 1 Nov 1973 first scheduled flight Salisbury-various destinations x 8 different. 1980 British Airways 9 Jan 1980 London-Salisbury & a return flight. 2 Apr 1980 Salisbury-Gatwick x 2 & return x 2. All very clean & fine. {C} US	£76
112		RHODESIA & NYASALAND AIRWAYS 1934 Broken Hill - Madagascar first flight. Southern Rhodesia 3d Falls & 1/- (SG23 & 30) tied to plain cover with Bulawayo 1 Aug 34 cds cancels. Typed address to Madagascar. On reverse Majunga 1 Aug 34 & Tananarive 4 Aug 34 slogan. Slightly soiled. {C} US	£36
113		RHODESIA & NYASALAND AIRWAYS 1934 Broken Hill - Madagascar first flight. Southern Rhodesia 3d Falls & 1/- (SG23 & 30) tied to Imperial Airways 'Wings' stationary cover with Salisbury 1 Aug 34 cds cancels. Typed address to Madagascar. Pilot signed, F C Elliot-Nilag Captain, Commander of the Andromeda. On reverse Majunga 1 Aug 34 & Tananarive 4 Aug 34 slogan. Slightly soiled. Very scarce. {C} US (image available online only)	£165
114		RHODESIA & NYASALAND AIRWAYS 1934 Broken Hill - Madagascar first flight. Southern Rhodesia 3d Falls & 1/- (SG23 & 30) tied to plain cover with Bulawayo 1 Aug 34 cds cancels. Typed address to Madagascar. On reverse Majunga 1 Aug 34 & Tananarive 4 Aug 34 slogan. Slightly soiled. {C} US	£36
115		RHODESIA & NYASALAND AIRWAYS 1935 Salisbury-Umtali-Beira first flight. Southern Rhodesia 1d & 3d SJ (SG31 & 33) tied to illust cover ('Wings between Air Mail') with Bulawayo 2 Oct 35 cds cancels. 'Rhodesia & Nyasaland Airways Ltd (RANA)' cachet & 'First Air Mail between Bulawayo and Umtali' cachet. Typed address to Umtali. On reverse Umtali 3 Oct 35 receiving. Very fine Display Quality cover. {C} US (image available online only)	£76
116		RHODESIA & NYASALAND AIRWAYS 1935 Salisbury-Umtali-Beira flight. Mozambique Air set (SG161-270) tied to Beira News illust Registered cover with Beira Registro 22 Oct 35 Hex cancels. Mozambique Company Reg label. Typed address to Fort Jameson N Rhodesia. On reverse Beira Registro 22 Oct 35 Hex. Blantyre 22 Oct transit. Fort Jameson 24 Oct 35 receiving (2 different). Some staining & minor faults. {C} US (image available online only)	£67
117		RHODESIA & NYASALAND AIRWAYS 1935 Salisbury-Umtali-Beira first flight. Mozambique Air set (SG161-270) tied to plain cover with Beira 4 Oct 35 cancels. Manuscript 'First Beira-Umtali Service Flight'. Hand address to R A Bourlay RANA Cecil Hotel Umtali. On reverse Umtali 5 Oct 35 receiving. With faults, folds creases & some toning. {C} US	£40
118		RHODESIA & NYASALAND AIRWAYS 1935 Salisbury-Umtali-Beira first flight. Southern Rhodesia 1d & 3d SJ (SG31 & 33) tied to plain cover with Umtali 5 Oct 35 cds cancel. 'Rhodesia & Nyasaland Airways Ltd (RANA)' cachet & 'First Air Mail between Umtali and Salisbury' cachet. Typed address to Salisbury. On reverse Salisbury 5 Oct 35 receiving. Reported that just 15 covers carried on this leg, however after much research by the Rhodesia Study Circle 28-30 covers seems more likely. VERY RARE. Very fine Display Quality cover. {C} US (image available online only)	£156
119		RHODESIA & NYASALAND AIRWAYS 1935 Salisbury-Umtali-Beira first flight. Southern Rhodesia 2d horiz joined pair SJ (SG32) tied to plain cover with Umtali 3 Oct 35 cds cancels. 'Rhodesia & Nyasaland Airways Ltd (RANA)' cachet & 'First Air Mail between Umtali and Beira' cachet. Typed address to Beira. On reverse Beira 3 Oct 35 receiving & Mozambique 30c Air SG265 paying the RTS with Poste Restante Beira cancel. Very fine Display Quality cover. {C} US (image available online only)	£67
120		RHODESIA & NYASALAND AIRWAYS 1935 Salisbury-Umtali-Beira first flight. Southern Rhodesia 2d horiz joined pair SJ (SG32) tied to illust cover ('Wings between Air Mail') with Umtali 3 Oct 35 cds cancels. 'Rhodesia & Nyasaland Airways Ltd (RANA)' cachet & 'First Air Mail between Umtali and Beira' cachet. Typed address to Beira. On reverse Beira 3 Oct 35 receiving & Mozambique 30c Air SG265 paying the RTS. Very fine Display Quality cover. {C} US (image available online only)	£76

Lot No	Cat No	Description	Estimate
General - Imperial Airways - continued			
121		RHODESIA & NYASALAND AIRWAYS 1938 GB GVI 1½d (SG464) tied to plain cover with London SW 1 Empire Exb. Slogan cancel 12 Apr 38. First Accelerated service. Typed address from Traffic Manager IA London to Traffic Manager IA Salisbury. On reverse very fine strike of RANA Traffic Office 17 Apr 1938 Salisbury. Very fine & clean Display quality cover. {C} US	£36
122		RHODESIA & NYASALAND AIRWAYS 1939 Northern Rhodesia 1½d (SG29) tied to plain cover with Mankoya 3 Jan 39 cds cancel. Typed address to RANA Lusaka. Pilot signed H R Kirkman. On reverse Lusaka 4 Jun 39 receiving. 15 flown. Very rare. (Paid £188 in 2022). Display Quality Cover {C} US (image available online only)	£156
123		RHODESIA & NYASALAND AIRWAYS 1939 Northern Rhodesia 1½d (SG29) tied to plain cover with Fort Jameson 3 Jan 39 cds cancels. Typed address to RANA Lusaka. Pilot signed A H Downing. On reverse Lusaka 4 Jun 39 receiving. Circa 15 flown. Very rare. (Paid £160 in 2017). Display Quality Cover {C} US (image available online only)	£134
124		RHODESIA & NYASALAND AIRWAYS 1939 Northern Rhodesia 1½d (SG29) tied to plain cover with Mongu-Lealui 2 Jan 39 cds cancel. Typed address to RANA Lusaka. Pilot signed H R Kirkman. On reverse Lusaka 4 Jun 39 receiving. Circa 90 flown. Very rare. (Paid £155 in 2016). Display Quality Cover {C} US (image available online only)	£134
125		RHODESIA & NYASALAND AIRWAYS OTHER FLIGHTS 1938 Southern Rhodesia GVI 1½d (SG42) tied to 'First Direct Umtali to Beira' illust cover with Umtali 3 Feb 38 cds cancel. Printed address to Chalford Glos. IA 1937 Flying Boat cinderella label top left. On reverse Chalford 10 Feb 38 receiving. Plus 2 real photos of 'City of Salisbury' VP-YBK Very fine & scarce. Display quality cover. {C} US (image available online only)	£89
126		RHODESIA & NYASALAND AIRWAYS OTHER FLIGHTS 1938 Southern Rhodesia GVI 1½d (SG42) 4 separate covers each printed at top '..... African UPU Empire Air Mail Scheme 1st February 1938' Gatooma 1 Feb 38 to Chalford Glos. Queue to Chalford. Salisbury to Windhoek. Salisbury to Serowe. Each very fine & clean. (4 covers). {C} US	£36
127		RHODESIA & NYASALAND AIRWAYS OTHER FLIGHTS 1938 GB GVI 1d (SG463) tied to plain cover with Rotherham 22 Aug 38 wavy line cancel. Hand address Captain Creasy Umtali. Hex T tax mark with 10 in pencil. On reverse Umtali 29 Aug 38 receiving. Boxed 'Please advise sender that letters should be prepaid 1½d for each half ounce' in black & same cachet unboxed in violet. Fine & clean. {C} US	£36
GENERAL - LITERATURE			
128		ASCENSION ISLANDS - The Post Office Accounts November 1922 to July 1934. 48 page soft covered book written by Bernard J Mabbett (West African Study Circle) in 2014. Outlines stock movements from St Helena Vault to Post Offices; Accounts (photos of accounts pages); Stamps Destroyed; Invoice details; Stocks and Sales; Destruction figures; and more. Excellent condition. {X} US2	£10
129		BRITISH COMMONWEALTH, PART 1, the iconic (and indispensable) Stanley Gibbons catalogue, 2023 edition, extremely good condition. Original cost £94.95. HEAVY OVERSIZE LOT (etc) {X}	£25
130		CANADA AND PROVINCES; SG sectional catalogue, 7th edition, 2020, as new. Original cost £27.95. {X}	£15
131		1902 SG British Empire part I catalogue, illustrated hardback in fair condition. {U} US	£13
132		1962 THE CAYMAN ISLANDS - Their Postal History, Postage stamps & Postmarks by Aguilar & Saunders, compact hard back book in lovely condition & very interesting with illustrations, pull out maps etc. {U} US	£80
133		1983 TURKS ISLANDS & CAICOS ISLANDS TO 1950 by John Challis, an informative, hard back book in lovely condition with many useful illustrations. {U} US	£80
GENERAL - MARITIME (LINERS)			
134		SS NORMANDIE: 1935 illustrated cover to Augusta, Missouri with 1f.50 'Normandie' stamp (Maiden Trip of Liner, SG526) cancelled by a 'LE HAVRE A NEW YORK' special machine postmark dated 29.MAI.35. Label on reverse flap, cover unopened. Some creases and discolouration. {C} US5 (image available online only)	£25
135		1967 QUEEN MARY - 7 covers: Last Transatlantic Voyage (cds New York); Last Call at Gibraltar (cds Paquebot, Gibraltar); Last Call at Las Palmas (cds Las Palmas); Last Arrival at Southampton (cds Paquebot Southampton); Final Cruise, Southampton to Long Beach, (cds Southampton); Final Cruise, Final Cruise, Southampton to Long Beach, (cds Las Palmas); Southampton to Long Beach, (cds Long Beach). Queen Mary cachets. 3 covers further stamped with relevant special postmarks in 2004 for Queen Mary 2. Good condition. Retail price c£105. {C} US5	£49
GENERAL - MIDDLE EAST			
136		1900-80's Medium box with Middle East in 6 volumes plus packets, leaves and stock pages. Strength in Egypt. Also a useful stock album of mainly u.m. sets with modern Iraq, Israel and Jordan. Quite extensive and much to sort. Many many 100's HEAVY/OVERSIZE LOT - OVERSEAS SHIPPING SURCHARGE APPLIES {MX}	£200
GENERAL - OMNIBUS ISSUES			
137		1935 KGV Silver Jubilee sets on Prinz stockpages. Mint sets for Ascension Is, Bechuanaland, Br Guina, Cayman Is, Cook Is, Falkand Is, Fiji, Gilbert & Ellice Is, Morocco Agencies (British, Spanish, French, Tangier), Montserrat, Newfoundland, New Zealand, St Vincent, Seychelles, Southern Rhodesia. Used sets for Antigua, Australia, Bahamas, British Honduras, Nigeria. Cat. £600 {CC} US7	£84
138		1935 KGV Silver Jubilee, mint sets for most countries on stockbook pages. Missing only Antigua, British Honduras, Canada 10c, Ceylon, Egypt, Hong Kong 20c, KUT 65c, Malaya Straits Settlements, Northern Rhodesia from the full set. Mint with h/r or trace. Cat. £1140 {CC} US7	£198
139		1935 Silver Jubilee mint sets in slightly mixed condition 30 sets with Barbados, Bech, Bermuda, Bt Guiana, Solomon, Cayman, Ceylon, Cyprus, Dominica, Gib, Grenada, Malta, Montserrat, M Ag, M Ag (French), Nauru, Newfoundland, NZ, Virgin, Turks, Nigeria, N Rhodesia, Nyasaland, St Lucia, Sierra Leone, Swaziland, Trinidad, GB, SWA & KUT. Plus odd values for India HK, Gambia & Bastutoland. (134). Cat. £600 {CC} US5	£139

Lot No	Cat No	Description	Estimate
ABU DHABI			
180	1/72	1964-70 A small mint & used range with values to 500f(u), some duplication but unusual.(21) {MX} US2	£24
181	12-14	1965 Falconry - set of 3v, 20n.p, 40n.p & 2r, UM. Cat. £65 {UM} US2 (image available online only)	£31
182	12-14	1965 BIRDS - Falconry set of 3v to 2r, NHM. Cat. £66 {UM} US	£42
ADEN			
<i>For more lots, please see the GALLERY section at the front of the catalogue</i>			
183	1/12	1937 KGVI: Dhows. FU Cat. £850 {U} US4 (image available online only)	£291
184	1/9	1937 KGVI: Dhows to 1R. LMM Cat. £133 {MH} US4	£26
185	10	1937 Dhow 2r, centred to SW, fresh l.m.m. Cat. £120 {MH}	£50
186	11	1937 Dhow 5r deep purple, well centred, missing NW corner perf has been repaired (so NW appears worse than it actually is), fresh u.m. Cat. £300 {UM} PH Plate 3	£45
187	1-10	1937 Dhows set to 2r, very good used. (10) Cat. £90 {U} US	£30
188	1-12	1937 Dhow set of 12 vals mint small h/r. (High vals have some toning). (12) Cat. £1200 {MH} US2	£235
189	1-12	1937 Dhow set to 10r, h/r, fresh, fine m.m. (12) Cat. £1200 {MH} US PH Plate 3	£534
190	11a	1937 Dhow 5r aniline purple, a few slightly blunted perfs, o/wise fine used. Cat. £225 {MH} PH Plate 3	£110
191	11a	1937 Dhow 5R bright aniline purple fine m.m. Cat. £600 {MH} PH Plate 3	£200
192	12	1937 Dhow - 10r Deep Purple, mint small h/r. Very fresh bright colour. Cat. £750 {MH} US3 PH Plate 3	£332
193	13/35	1937 to 1949 commems complete (ex. RSW 1½a), h/r, m.m. (10) Cat. £52 {MH} US	£25
194	13-46	1937 to 1951 issues complete, Victory 1½a is mint, others very good to fine used. (35) Cat. £164 {U} US3	£61
195	13-46	1937 Coronation to 1951 surcharge set basic issues complete, good to fine used. (35) Cat. £165 {U} US	£53
196	1-8	1937 Dhows vals ½a to 8a, mint small h/r. Very fresh bright colours. (8) Cat. £74 {MH} US6	£21
197	1-8	1937 KGVI: Dhow - lower 8v from longer set, ½a to 8a, MM, some discolouration on top perfs of ½a. Cat. £65 {MH} US	£27
198	1-9	1937 First set 'Dhows' to 1r mint, some hinge remains, very fine. Cat. £135 {MH} US4	£29
199	8	1937 8a pale purple 'Dhow' issue, a fine mint copy. Cat. £27 US3	£9
200	9	1937 Dhow - 1r Brown, mint small h/r. Very fresh bright colour. Cat. £60 {MH} US3	£27
201		1937-46 Mint and used old time collection on leaves(136) including 1937 Dhow set to 8a mint, 1939 set to 10R mint, Hadhramaut 1942 set mint, Seiyun 1942 set mint, mainly fine {CC} US3	£54
202		1937-49 Small collection of mint small h/r, very fresh bright colours on 2 stock cards - SG1-8, SG13-25, SG28-29 and SG32-35. (28) Cat. £138 {CC} US3	£60
203		1937-51 Used KGVI Collection on album pages, inc 1937 Dhow set to 2r, 1939 Pictorial definitive set, most Omnibus sets, 1951 surcharged set. (40+) Cat. £200 {CC} US	£71
204		1937-51 Used collection on leaves inc Dhows set to 1R, a few States, some Antigua, Ascension, Bahawalpur(104), mainly fine {CC}	£50
205	1/73	1937-54 A small mint range from 1937 vals to 3as, later KGVI & QEII vals to 2/- (pair). A few duplicates. V fine (34) Cat. £85 {MH} US4	£15
206		1937-59 Small collection of superb u.m. and 1 set of mint small h/r. SG13-15 - set of 3 1937 Coronation mint small h/r and SG16-20, SG23, SG25, SG32-35 and SG73-75 all superb u.m. (17) Cat. £42 {CC} US	£25
207		1937-63 Mint and used collection(87) including 1937 Dhow set to 1R used, 1939 set ex 5R mint, also set complete used, mainly fine {CC} US7	£27
208		1937-65 Used Collection on album pages, inc 1937 Dhow set to 1r, 1939 Pictorial definitive set, most Omnibus sets, 1951 surcharged set, extensive QEII with most additional shades & 1964 new Wmk set. (90) Cat. £375 {CC} US	£134
209		1937-65 A usefuk mint & used balance collection on Hagner pages, with some duplication or a few multiples. From 1937 pictorials vals to 8as mint & 2rs used, KGVI Coronation, KGVI pictorials to 14as m, to 10rs used (incl. 4 x 5rs used), later with UPU m & u, 1951 s {MX} US4	£83
210		1937-67 Mint and used collection on leaves(369) including 1937 Dhows set to 2R mint and used, 1939 set mint, 1948 RSW set mint, 1951 surcharge set mint, 1953-63 values to 20s(2) mint, not complete, States with most sets mint, a fine lot {CC}	£250
211	16-27	1938-48 Set to 10R(13) fine used Cat. £50 {U} US2	£19
212	16-27	1939 GVI definitive set plus extra ½d shade SG16a. M.m. with some h/r. (14). Cat. £135 {MH} US6	£23
213	16/27	1939-45 KGVI: Definitives LMM Cat. £130 {MH} US4	£30
214	16-25	1939-45 KGVI: part definitive set of 9v, ½a to 2r less 1½a and 1r. Lightly MM, h/r or trace, ½a & 2r UM marginal with h/r in margin. Cat. £36 {MH} US3	£12
215	16/27	1939-48 Pictorial definitive set, fine mint (13 stamps) Cat. £130 {MH} US2	£36
216	16/27	1939-48 KGVI pictorial set, ex 2Rs, very fine mint(12) Cat. £117 {MH} US4	£26
217	16/27	1939-48 KGVI pictorial set, ex 2Rs, very fine mint(12) Cat. £117 {MH} US4	£26
218	16-25	1939-48 KGVI Pictorial issue vals ½a to 2r plus extra shades of ½a, ¾a, 1a, 2a, 3a, 8a and 1r, mint small h/r. Very fresh bright colours. (18) Cat. £70 {MH} US6 (B)	£20
219	16-27	1939-48 KGVI definitive set of 13v to 10r, UM (ex 1a VLMM with faint hinge trace). Cat. £130 {MH} US3	£53
220	16-27	1939-48 KGVI Pictorial set of 13 vals mint small h/r. Some light toning. (13) Cat. £130 {MH} US2	£46
221	16-27	1939-48 KGVI Pictorial set of 13 vals ½a to 10r, superb u.m. (13) Cat. £130 {UM} US	£80

Lot No	Cat No	Description	Estimate
Aden - continued			
222	16-27	1939-48 set to 10r, adherence on 3a, h/r, fresh m.m. (13) Cat. £130 {MH} US	£67
223	26	1939-48 KGVI Pictorial - 5r Red-Brown & Olive-Green, mint small h/r. Very fresh bright colours. Cat. £40 {MH} US3	£17
224	26	1939-48 KGVI Pictorial issue 5r Red-Brown & Olive-Green and 5r shade Lake-Brown & Deep Olive, superb u.m. and mint small h/r. Very fresh bright colours. (2) Cat. £80 {MH} US6 (image available online only)	£24
225	26	1939-48 KGVI Pictorial - 5r Red-Brown & Olive-Green, superb u.m. Cat. £40 {UM} US (image available online only)	£25
226	27	1939-48 KGVI Pictorial - 10r Sepia & Violet, mint small h/r. Very fresh bright colours. Cat. £60 {MH} US3	£26
227	27	1939-48 KGVI pictorial - 10s Sepia & Violet l.m.m. Fresh bright colours. Cat. £60 {MH} US5 (B)	£20
228	27	1939-48 KGVI Pictorial - 10r Sepia & Violet, superb u.m. Cat. £60 {UM} US (image available online only)	£37
229	31	1948 RSW 10R mauve very fine used Cat. £55 {U} US3	£21
230	30-31	1949 Royal Silver Wedding pair very fine, mint, the 10r is unmounted Cat. £40 {UM} US2	£18
231	31	1949 KGVI RSW - 10r Mauve, mint small h/r. Cat. £40 {MH} US2	£15
232	36/46	1951 KGVI: Definitives LMM Cat. £90 {MH} US4	£21
233	36/46	1951 Pictorial definitive surcharged set, fine mint (11 stamps) Cat. £90 {MH} US2	£25
234	36-46	1951 KGVI Pictorial issue surcharged with new values, set of 11 vals 5c on 1a to 10s on 10r, mint small h/r. Very fresh bright colours. (11) Cat. £90 {MH} US3	£40
235	36-46	1951 set to 10s on 10r, h/r, fine m.m. (11) Cat. £90 {MH} US	£44
236	36-46	1951 Surcharge set(11) fine used Cat. £40 {U} US2	£16
237	45	1951 KGVI: 5/- on 5R red brown & olive green UMM Cat. £30 {UM} US4	£12
238	53, 53b	1953 15c greenish grey, 15c greenish slate, 35c deep ultramarine, 15c deep blue, 1s 25c blue & black, 10/- black & bronze green and 20/- chocolate & reddish lilac QE2 issue, all fine mint. (SG 53, 53b, 56/7, 64, 70 & 71, Cat £88+) US3	£21
239	54	1953 QEII: 25c carmine-red in a bottom right corner PLATE (1) block of 4. UMM Cat. £18 {UM} US4	£8
240	55	1953 QEII: 25c deep rose-red in an IMPRINT block of 4 three of which are UMM. LMM Cat. £30 {MH} US4	£15
241	58/9	1953 50c dull blue and 50c violet blue QE2 issue, perf 12 both values in fine mint blocks of four. Cat. £20 US3	£7
242		1953-59 Mint and used collection on New Age leaves(118) including 1953-7 set complete mint and used, Kathiri 1954 set mint and used, Qu'aiti 1955 set mint and used, a fine lot Cat. £368 {CC} US3	£68
243	49	1955 QEII: 5c bluish green in an IMPRINT block of 4. UMM Cat. £25 {UM} US4	£10
244	55	1956 QEII: 25c deep rose-red in a top left corner block of 4. UMM Cat. £30 {UM} US4	£10
245	64	1956 QEII: 1s25c blue & black in an IMPRINT block of 4. LM on selvedge. UMM Cat. £64 {UM} US4	£26
246	57	1958 QEII: 35c deep blue in a right marginal block of 4. UMM Cat. £32 {UM} US4	£12
247		1960 CINDERELLA: 50c green, blue & brown, 1/- red & brown & 2.50/- green & brown 'ADEN SOCOTRA EXPEDITION' illustrated 'Dhow' CINDERELLA labels, the set of three in fine unmounted mint marginal blocks of four. US3	£30
248	78	1964 QEII: 10c bright orange in an IMPRINT block of 4. UMM Cat. £20 {UM} US4	£9
249	84	1964 QEII: 1/- black & violet. A top right corner single with SHEET NO 2112 in the margin. UMM Cat. £14 {UM} US4	£8
ADEN - KATHIRI STATE OF SEIYUN			
250	1/11	1942 Pictorial definitive set, very fine mint (11) Cat. £70 {MH} US3	£21
251	1/11	1942 Pictorial definitive set, fine mint (11) Cat. £70 {MH} US	£22
252	1-11	1942 Pictorial set of 11 vals ½a to 5r, mint small h/r. Very fresh bright colours. (11) Cat. £70 {MH} US3	£30
253	1-11	1942 Pictorial set of 11 vals ½a to 5r, mint small heavy h/r. (SG11 - 5r has 2 toned perfs on back) Cat. £70 {MH} US2	£22
254	1-11	1942 Sultan Jafar ibn al-Mansur al-khatir pictorial set of 11 vals ½a to 5r, mint small h/r. Very fresh bright colours. (11) Cat. £70 {MH} US6 (B)	£20
255	1-11	1942 Pictorial set of 11 vals ½a to 5r, superb u.m. (½a to 2r are all bottom left hand corner marginals). (11) Cat. £70 {UM} US	£44
256	1-11	1942 set to 5r (torn perf at top left), h/r, fresh, f.u. (11) Cat. £85 {U}	£26
257	1-11	1942 Pictorial set cds fine used (11). Cat. £80 {U} US6	£21
258	1-11	1942 Set complete(11) fine used Cat. £85 {U} US4	£32
259	1-19	1942 to 1949 basic issues complete, fine used. (19) Cat. £128 {U} US ..	£44
260	1-27	1942 to 1951 basic issues complete, h/r, fresh m.m. (27) Cat. £153 {MH} US	£76
261	1a	1942-46 Sultan Sir Saleb bin Khalib Al-Qu'aiti - ½a Olive-Green, f.u. (3 toned perfs and 1 tone spot at top) Cat. £45 {U} US5 (B)	£9
262	8/106	1942-66 A mainly mint balance collection on Hagner sheets, includes RSW pair m & u, S.Arabia opts of 1966 etc. Some duplication, but generally very fine(61) Cat. £147 {MX} US4	£24
263	15	1949 RSW 5s, very fine used. Cat. £25 {U}	£15
264	20/27	1951 Pictorial definitive surcharged set, fine mint (8) Cat. £55 {MH} US2	£16
265	20-27	1951 New currency - full set of 8v, 5c to 5s, lightly MM with hinge trace. Some paper undulation around hinged areas. Cat. £55 {MH} US3	£14
266	20-27	1951 Currency changed set of 8 vals 5c on 1a to 5s on 5r, superb u.m. (8) Cat. £55 {UM} US	£34
267	20-7	1951 set to 5s on 5r, fine used. (8) Cat. £110 {U} US	£49
268	26	1951 2/- on 2R blue & purple. FU Cat. £42 {U} US4	£15
269	28	1953 QEII coronation, lower marginal strip of 7 with full imprint, Plate 1, 1, UM. {UM} US3	£10
270	29/38	1954 1954 definitive issue set of ten good to fine mint. Cat. £27 US3 ..	£7
271	29-38	1954 Definitives set to 10/- . Top value m.m., lower values f.u. Cat. £35 {MX} US3	£12

Lot No	Cat No	Description	Estimate
Aden - Kathiri State of Seiyun - continued			
272	29/41	1954-64 Sultan Hussein sets, fine mint (13) Cat. £47 {MH} US	£16
273	52	1966 100f on 2/- deep yellow green. UMM Cat. £35 {UM} US4	£16
274	55/67	1966 QEII: Surcharges in blocks of 4. UMM Cat. £180 {UM} US4	£64
275	77/83	1966 World Cup in blocks of 4. UMM Cat. £60 {UM} US4	£26
ADEN - QU'AITI STATE IN HADHRAMAUT			
276	10-11	1942-46 Pictorial issue vals 2r Blue & Purple and 5r Brown & Green, mint small h/r. Average centring. (2) Cat. £60 {MH} US2	£21
277	1-11	1942-46 Pictorial set of 11 vals 1/2a to 5r, mint small h/r. Very fresh bright colours. (11) Cat. £70 {MH} US3	£30
278	1-11	1942-46 Pictoria set of 11 vals 1/2a to 5r, superb u.m. (1/2a to 2 1/2a, 8a and 1r are all superb bottom left hand corner marginals). (11) Cat. £70 {UM} US	£44
279	1-11	1942-46 set to 5r (never hinged), incl. 1/2a shade, fresh, fine m.m. (12) Cat. £105 {MH}	£36
280	1-11	1942-46 set to 5r, incl. 1/2a shade, h/r, fine and fresh, m.m. (12) Cat. £105 {MH}	£42
281	1-28	1942-53 Complete mint collection from 1942 1/2a to 1953 Coronation. Very fine. (28) Cat. £138 {MH} US4	£29
282		1946-51 Small collection of mint small h/r issues on 2 stock cards - SG12-27. (16) Cat. £67 {CC} US3	£29
283	14-19	1949 RSW and UPU, fine used. (6) Cat. £38 {U}	£16
284	20/27	1951 surcharged pictorial set, fine mint (8) Cat. £38 {MH} US	£12
285	20-27	1951 New Currency set of 8 vals 5c on 1a to 5s on 5r, superb u.m. (8) Cat. £38 {UM} US	£22
286	20-27	1951 Surcharge set(8) fine used Cat. £75 {U} US3	£28
287	20-7	1951 surcharge sets, blunt corner perf on 2s, o/w/ise v.f.u. (8) Cat. £75 {U}	£30
288	41-52	1963 set to 10s, very fresh, very fine u.m. Cat. £50 {UM}	£28
289	39-41	1964 New definitives: 70c, 1s.25 & 1s.50, wmk w12, UM. Cat. £17 {UM} US2	£9
ADEN - SHIHR AND HADHRAMAUT			
290	11	1942 5R brown & green UMM Cat. £40 {UM} US4	£15
291	1-27	1942 to 1951 basic issues complete, a few toned perfs on 1942 5r, o/w fine (h/r) m.m. Cat. £138 {MH} US	£46
292	1/11	1942-46 Pictorial definitive set, fine mint (11) Cat. £70 {MH} US2	£19
293	1/11	1942-46 Pictorial definitive set, very fine mint. (11) Cat. £70 {MH} US3	£21
294	14,15	1948 RSW set fine used Cat. £29 {U} US2	£12
295	20-27	1951 Currency change - full definitive surcharged set of 8v to 5s on 5r, very lightly MM with hinge trace. Cat. £38 {MH} US3	£15
296	20-27	1951 Surch set cds fine used. (8). Cat. £75 {U} US6	£21
297	28-52	1953 to 1963 (ex. Latter 1s) basic issues complete, v.g.u. (24) Cat. £116 {U} US	£40
298		1955-63 Pictorial issue vals - SG29-36 - 5c to 1s, SG38 - 2s and SG40 - 10s, superb u.m. (10) Cat. £26 {UM} US2	£12
AITUTAKI			
299	5-7	1903 BIRDS - New Zealand stamps with surcharged values 2 1/2d on 3d, 6d on 6d & 1s on 1s, lightly MM. Cat. £105 {MH} US	£49
300	33-42	1972 QEII: full set of 10v to \$1 ovpt 'Aitutaki' on stamps of Cook Islands, UM. Cat. £18 {UM} US2	£9
301	317-352	1981 BIRDS (1st series) - full set of 36v to \$5, 1c to 70c in se-tenant pairs, NHM. Cat. £72 {UM} US	£45
302	447-461	1981 BIRDS - full surcharged set of 15v to \$5.60, 18c to 72c in se-tenant pairs, NHM. Cat. £73 {UM} US	£46
303	475-94,620-1	1984-90 BIRDS - (2nd series) full set of 20v to \$9.60 plus \$1 & \$2 ovpt 'Birdpex 90' for Stamp Exhibition. All NHM. Cat. £71 {UM} US	£44
AJMAN			
304	1/072	1964/66 A mint & mainly used range on stock pages with good thematic content incl. Churchill. Some duplication in places but a good base for expansion. (48) {MX} US2	£24
ALAND ISLANDS			
305	25-27	1987 BIRDS - set of 3v to 12m, NHM. Cat. £22 {UM} US	£14
ALBANIA			
306	365	1939-40 20g brown Air value, very fine mint Cat. £110 {MH} US4 (image available online only)	£29
307	532-4	1949 UPU, fine u.m. (3) Cat. £20 {UM}	£12
308	60/var	1957 Revolution Anniversary 5L in block of 4 giving 2 pairs IMPERF BETWEEN vertically, plus block of 6 giving 3 pairs IMPERF BETWEEN horizontally, superb cto used. {U}	£35
309	1084-1090	1966 BIRDS - Birds of Prey set of 7v to 90q, NHM. Cat. £16 {UM} US	£11
310	MS1280/1316	1968-69 Chairman Hoxha's 60th birthday min sheet & 1969 Permetit Congress min sheet, both v.fine u.m. Cat. £235 {UM} US5 (image available online only)	£44
ALBANIA - GREEK OCCUPATION			
311	36-45	1941 Greek Youth set ovpt cds fine used. Cat. £130 {U} US (image available online only)	£67
ALGERIA			
312		1957-87 BIRDS - various issues: 1957 Red Cross 15f+5f (1); 1976 Algerian Birds 1st series (4); 1977 Algerian Birds 2nd issue (4); 1979 Air (1); 1979 Kabylie Nuthatch (1); 1982 Nature Protection (4); 1987 Birds (4). All NHM. Cat. £45 {UM} US	£28
ANDORRA			
313	26-40	1935-42 Definitives values with no control figures, including 10 pesetas m.m. (8) Cat. £94 {MH} US3	£30
314		1936-2000 Balance collection of mint Andorra issues on 5 hagners including some Europa issues. {MH} US5	£22
315	41-51	1948-53 Definitives set to 1p35c m.m. (11 of 13) Cat. £167 {MH} US7	£21
ANDORRA - FRENCH POST OFFICES			
316		Definives Views set fine m.m. on 2 album pages Cat. £300 {MH} US5 ..	£80

Lot No	Cat No	Description	Estimate
Andorra - French Post Offices - continued			
317	F105-42	Arms and Views definitives set m.m. on 3 album pages (29) Cat. £225 {MH} US5	£57
318	FD32-8	Postage Dues set m.m. SG FD36 is centred high. Cat. £700 {MH} US5 ..	£175
319		1930-89 Excellent collection of French Andorra on pre printed leaves. From 1930's issues, often in sets, them a good run of commems through to 1989, often u.m. sets with Europa and Pictorial sets, many u.m. Cat value approx. £1180 Cat. £1180 {MX} US6	£188
320	F1-23	1931 Overprints set on France issues to 20f fresh m.m. (23) Cat. £1800 {MH} US5	£486
321	F1/F585	1931/2001 A really useful mint & used collection on 8 black stock pages with a good range of 1932-43 pictorials, mainly mint with vals to 20fr, many good pictorials up to 1960's then a few mint & used oddments to 2001, includes 11 mint postage dues, a booklet (cto) {MX} US4	£52
322	FD38	1931-2 Postage Due 5f on 1f l.m.m. Cat. £170 {MH} US2 (image available online only)	£67
323		1931-66 Collection of mainly mint on Davo leaves 1931 to 1966. With 1931 issues to 1.50f mint and used, 1932-5 pictorials including SG 43 m.m. (cat £90), 1940's mint pictorials to high values, then others to 1966 including charity pairs. Clean lot. Mainly m.m. Cat. £929 {MH} US2	£294
324	F24-81	1932-43 Views set complete fine m.m. on 4 album pages (56) Difficult set. Cat. £1085 {MH} US5	£296
325	F30-F72	1932-43 large part of the Landscapes set from 20c to 3f (27 vals) incl both 65c, 1f vermilion, 1f.75 blue, 2f.15 violet, odd imperfection but mostly very fine UM. (27) Cat. £650 {UM} US6	£125
326	F143	1950 100f Chamois high value l.m.m. Cat. £140 {MH} US2 (image available online only)	£55
327	FD152	1953 Postage Due 100f green, very fine UM, slightly o/c. Cat. £275 {PD} US6 (image available online only)	£55
328	F144-62	1953-58 Definitives Views set fine m.m. on 2 album pages (19) Cat. £300 {MH} US5	£80
329	F156-62	1955-58 Les Bons Pictorials 30f to 75f l.m.m. (7) Cat. £291 {MH} US2 ..	£110
330	F163-5	1955-7 Airs high values River Valley, 100f and 200f u.m. Partial parent hinge mark on 500f (3) Cat. £265 {MH} US2 PH Plate 3	£102
331	FD185-8	1961 Postage Dues set u.m. (4) Cat. £70 {UM} US2 (image available online only)	£27
332	FD185-8	1961 Postage Dues set u.m. (4) Cat. £70 {UM} US5 (B)	£20
333	FD185-FD188	1961 Postage Due set of 4, very fine UM. (4) Cat. £70 {UM} US6 (B) ...	£18
334	F166-180	1961-71 Definitives set with Arms and Views m.m. (19) Cat. £130 {MH} US2	£47
335		1961-80 Collection of u.m. on album leaves, almost complete for the period. Cat value £713. Cat. £713 {UM} US5	£187
336	F166-180	1961-82 Arms and Pictorials set, low value Arms m.m., large pictorials from 25c u.m. Cat. £130 {UM} US5	£35
337	f176,178-9	1961-82 Key value pictorials with F176, 178-9 u.m. Cat. £123 {UM} US6 (image available online only)	£23
338	F192	1964 Red Cross 25c +10c in block of 4, very fine UM. Cat. £124 {UM} US6 (image available online only)	£27
339		1967-85 Collection of u.m. on DAVO leaves, fairly complete from 1967 to 1975, sparse thereafter. Mainly u.m. with good Europa pairs and thematics. Small quantity, cat value £577. Cat. £577 {UM} US2	£180
340		1967-91 15 Europa sets, very fine UM. (30) Cat. £425 {UM} US6	£88
341		1978-98 BIRDS - various issues: 1978, 1981, 1996, 1997, 1998 Nature Protection (7). NHM. Cat. £20 {UM} US	£12
342		1980-2000 Collection of u.m. on album leaves, apparently complete for the period including some 1990's sheetlets of 10 and booklet panes. With good thematics. Cat. £1016 {UM} US5	£274
343		1987-98 Collection of u.m. in hawid mounts on DAVO leaves with a good degree of completion 1987 to 1998. Appears almost complete plus some additional booklet panes. Cat value £350. Cat. £350 {UM} US2	£118
344		2000-10 Collection of u.m. on album leaves, apparently complete for the period. Not often seen. Cat. £672 {UM} US5	£187
345		2018 Small collection of superb u.m. issues. (14 plus 1 mini sheet) {UM} US4	£42
346		2019 Small collection of superb u.m. issues. (9) {UM} US4	£48
347	F163-5	BIRDS 1955-58 High value Air Mails 100f to 500f u.m. Cat. £265 {UM} US5 (image available online only)	£80
ANDORRA - SPANISH POST OFFICES			
348		1928-88 Collection of early to 1980's mainly mint on leaves. Sparse earlier period with SG E26 used, strength in 1960's-80's mainly u.m. sets and also a small range of u.m. 2018 Euro issues (cat £97). Total cat value £350. Cat. £350 {MH} US2	£106
349	48-54	1948-51 High value definitives 75c to 4 pta mint or used, SG 48,50,51 m.m. SG 52,54 f.u. Cat. £126 {MH} US2	£43
350	52-53	1948-53 4p vlue & 10p brown both very fine mint, barest hinge traces. Cat. £99 {MH} US4 (image available online only)	£26
351		1972 Europa 8p on illustrated First Day Cover, very fine. Cat. £225 {C} ..	£50
352	67	1972 Europa 8p, small gum thin at top edge, fresh u.m. Cat. £180 {UM}	£38
353	303	2002 Europa 0.50 circus thematic in a complete u.m. folded sheet of 50. Some damage to the edges Cat. £1100 {UM} US8	£24
ANGUILLA			
354		1968-87 BIRDS - stamps from 4 issues: 1968 Anguillan Birds (4); 1980 Scouting Anniv 10c (1); 1980 Christmas (4, no MS); 1987 Royal Ruby Wedding (4). All NHM. Cat. £23 {UM} US	£15
355	59-62	1969 Shells set, plus PROGRESSIVE COLOUR PROOFS (7 sheets of the 4 values) on glossy litho proof paper with location marks, very fine u.m. {P}	£80
ANTIGUA			
<i>For more lots, please see the GALLERY section at the front of the catalogue</i>			
356	39ac/41c	KGVI Perf 14 1d black & yellow-orange, 1 1/2d x 2 shades & 2d x 2 shades, al very fine used (5) Cat. £84 {U} US	£44

Lot No	Cat No	Description	Estimate
Antigua - continued			
357	1	1862 No wmk rough perf 6d blue green used, clipped at right and at foot, stained on reverse Cat. £550 {U} US4 (image available online only)	£39
358		1863-1932 Mint and used collection on leaves(78) including some better early issues, 1903 set to 5s mint, 1908 set to 2s mint, 1913 5s mint, 1932 Tercent 2/6d mint, 1922 Barbuda ovpt 2s used, 4s mint, mixed condition {CC}	£300
359	6	1863-67 1d dull rose, centred to NW, fine o.g. Cat. £120 {MH} US4	£30
360	6	1863-67 Small Star 1d dull rose fine mint Cat. £120 {MH} US3 (image available online only)	£33
361	6	1863-67 1d dull rose fine used Cat. £55 {U} US4	£12
362	7-8	1863-67 QV issues - 1d Vermilion and 6d Green rough perfs, Wmk small star, f.u. with small h/r. (SG7 - 1d has 2 p/p NE corner). (2) Cat. £58 {U} US (image available online only)	£20
363	6	1864 QV: 1d dull rose G/FU Cat. £55 {U} US4	£14
364	13 & 15	1872 QV Wmk Crown CC Perf 1 1/2 - SG13 - 1d Lake and SG15 - 6d Blue-Green, f.u. with small h/r. (2) Cat. £31 {U} US (image available online only)	£17
365	14	1872 Crown CC perf 1 1/2 1d scarlet, centred to SE, usual 'woolly' perfs, fresh m.m. Cat. £200 {MH}	£60
366	14w	1872 QV: 1d scarlet with Wmk inverted. FU Cat. £65 {U} US4	£20
367	13/3474	1872-2003 A large mint & used balance collection on Hagner sheets with QV vals to 4d m or u; 1903 m or u vals to 6d(m), m & u War Stamps, KGV defins vals to 5/- mint & 1/- used, later KGV vals to 1/- incl. Silver Jubilee setm & u, KGV vals to 1/- m & 2/6 used, RSW {MX} US4	£52
368	16	1876 1d lake, centred to SE, light toning at edge, h/r, m.m. Cat. £225 {MH} US7 (B)	£17
369	18	1876 QV - 6d Blue-Green, f.u. with small h/r. (o/c W) Cat. £22 {U} US5 (B)	£8
370		1876-79 QV Wmk Crown CC Perf 14 issues - SG16 - 1d Lake (1 p/p SW corner), SG18 - 6d Blue-Green and 4d Blue, f.u. with small h/r. (3) Cat. £47 {U} US (image available online only)	£27
371	29	1884-87 QV - 6d Deep Green, mint small h/r. Fresh bright colours. (o/c SW) Cat. £60 {MH} US (image available online only)	£36
372	29	1884-87 6d deep green, centred to SE, small thin spot, h/r, o.g. Cat. £60 {MH}	£10
373		1884-87 QV issues - SG24 - 1d Carmine-Red Perf 12 and SG25-28 - 1d to 4d P14, all Wmk Crown CA, f.u. with small h/r. (5) Cat. £52 {U} US	£32
374	31-35	1903 KEVII: lower 5v from longer set, 1/2 to 3d, wmk Crown CC, MM. 2 1/2 & 3d off-centre. Cat. £55 {MH} US	£22
375		1903-07 set to 5s, odd blemish, incl. higher values, h/r, m.m. (10) Cat. £325 {MH} US4 (image available online only)	£64
376	31-35	1903-07 Seal of Antigua vals 1/2 to 3d Wmk Crown CC P14, f.u. with small h/r. (5) Cat. £77 {U} US	£46
377	31-40	1903-07 CC set to 5s(10) fine used Cat. £500 {U} PH Plate 3	£300
378	36	1903-07 Seal of Antigua - 6d Purple & Drab Wmk Crown CC P14, f.u. with small h/r. Cat. £55 {U} US (image available online only)	£34
379	36	1903-07 6d, h/r, centred to top, fresh m.m. Cat. £32 {MH}	£12
380	37	1903-07 Seal of Antigua - 1s Blue & Dull Purple Wmk Crown CC P14, f.u. with small h/r. Cat. £65 {U} US (image available online only)	£40
381	40	1903-07 KEVII Definitive - 5s Grey-Green & Violet, mint small h/r. (o/c NW and 1 p/p at top) Cat. £110 {MH} US (image available online only)	£62
382		1903-49 ALL DIFFERENT, 'Olde Tyme' mint only collection on a double sided stock book page that includes 1903-07 CC Wmk 'Arms' to 6d, 1908-17 MCA Wmk 'Arms' to 1s, 1921-29 KGV definitives to 1s & 2s, 1932 Terc set to 1s, 1935 Jubilee set, KGV complete (less £1 Pictorial-SG 109) plus some additional shades from the same set. (75+) Cat. £810 {CC} US	£289
383	46	1908 KEVII: 2 1/2d ultramarine, wmk Mult Crown CA, perf 14. Lightly MM. Centred NW. Cat. £23 {MH}	£12
384	46a	1908 KEVII: 2 1/2d blue, wmk Mult Crown CA, perf 14, MM with creamy gum. Centred E. Cat. £38 {MH}	£20
385	49	1908 KEVII: 1s blue and dull purple, wmk Mult Crown CA, perf 14, UM with creamy gum. Cat. £30 {UM}	£18
386		1908-17 Seal of Antigua issues Wmk Crown CA P14 - SG41 - 1/2d Green, SG43 - 1d Red, SG45 - 2d Dull Purple & Brown, SG46 - 2 1/2d Ultramarine and SG47 - 3d Grey-Green & Orange, f.u. with small h/r. Average centring. (5) Cat. £82 {U} US	£49
387	41-50	1908-17 set to 2s, incl. the three listed shades, gum toning on some lower values, the 2 1/2d blue is faded, high values are fine. (11) Cat. £238 {MH} PH Plate 3	£70
388	41-50	1908-17 MCA set(8) fine used Cat. £300 {U}	£180
389	48	1908-17 Seal of Antigua issues Wmk Crown CA P14 - 6d Purple & Drab, f.u. with small h/r. Cat. £45 {U} US (image available online only)	£27
390	49	1908-17 Seal of Antigua issues Wmk Crown CA P14 - 1s Blue & Dull Purple, f.u. with small h/r. (1 p/p at bottom) Cat. £75 {U} US (image available online only)	£43
391	50	1908-17 Seal of Antigua issues Wmk Crown CA P14 - 2s Grey-Green & Violet, mint small h/r. Cat. £120 {U} US (image available online only)	£73
392	50	1908-17 2s grey-green (faded) and violet, central cds, faintest tone patch on reverse, fair used. Cat. £150 {U}	£20
393	48	1911 KEVII: 6d purple & black FU Cat. £45 {U} US4	£15
394	47	1912 KEVII: 3d grey-green and orange-brown, wmk Mult Crown CA, perf 14, fine used. Part 'St John's' cds. Centred W. Cat. £22 {U}	£14
395	50	1912 KEVII: 2s grey-green and violet, wmk Mult Crown CA, perf 14, mint with patchy, creamy, gum. Possibly re-gummed. Centred NW. Cat. £120 {MH}	£42
396	51	1913 KGV - 5s Grey-Green & Violet Wmk Multi Crown CA, mint small h/r. (o/c E) Cat. £95 {MH} US5 (image available online only)	£32
397	51	1913 KGV Definitive - 5s Grey-Green & Violet, mint small h/r. (o/c E) Cat. £95 {MH} US (image available online only)	£58
398		1917-48 Mint and used old time collection on leaves(57) including 1935 Silver Jubilee set mint and used, 1938 set to 10s mint, mainly fine {CC} US3	£28

Lot No	Cat No	Description	Estimate
Antigua - continued			
399	55	1921 KGV: 3d purple/pale yellow, wmk Mult Crown CA, perf 14, fine used with h/r. Cat. £18 {U}	£11
400	55-60	1921 KGV: Short set of 6v to 5s, wmk Mult Crown CA, perf 14, mint. 1s, 2s & 2s.6d with heavy h/r, 2s & 2s.6d with paper undulations. Cat. £50 {MH}	£25
401		1921-29 KGV Vals, Wmk Multi Script CA - SG62-64 - 1/2d to 1d Bright Violet, SG67-70 - 1 1/2d to 2d and SG72-76 - 2 1/2d to 1s, f.u. with small h/r. (12) Cat. £44 {U} US	£27
402	55-60	1921-29 MCA set to 5s(6) fine used Cat. £187 {U}	£90
403	56-58	1921-29 KGV issue vals 4d to 2s Wmk Multi Crown CA, f.u. with small h/r. Average centring. (3) Cat. £54 {U} US (image available online only)	£32
404	59	1921-29 KGV 2s.6d Wmk Multi Crown CA, f.u. with small h/r. (o/c NE) Cat. £65 {U} US (image available online only)	£39
405	61	1921-29 MCA £1 purple and black/red fine fiscally used Cat. £400 {U} ..	£20
406	62-80	1921-29 Mult Script set to 4s (centred to NW), incl. 1d shade, several are never hinged incl. top three values, odd trivial blemish on couple of low values, o/wise very fine u.m./l.m.m. (19) Cat. £272 {MH} PH Plate 3 ..	£120
407	77-80	1921-29 Script 2s, 2/6d, 3s, 4s fine used, the 3s has full Barbuda pmk but one short perf Cat. £335 {U}	£170
408	78	1921-29 KGV Vals, Wmk Multi Script CA - 2s.6d Black & Red/Blue, f.u. with small h/r. Cat. £65 {U} US (image available online only)	£40
409	79	1921-29 KGV Vals, Wmk Multi Script CA - 3s Green & Violet, mint small h/r. (o/c S) Fresh bright colours. Cat. £55 {MH} US (image available online only)	£34
410	80	1921-29 KGV Vals, Wmk Multi Script CA - 4s Grey-Black & Red, f.u. with small h/r. Cat. £90 {U} US (image available online only)	£55
411	62/285+	1921-78 A really useful m & u collection on 4 Hagner pages with GV mint defins to 2/-, 1932 vals to 1/- (this used), later useful QEII period incl 1970-75 series vals to \$5 & \$10 on 75c mint, etc. Clean lot to develop (100) Cat. £340 {MX} US5	£60
412	80	1922 KGV: 4s grey-black and red, wmk Mult Script CA, perf 14, in NW corner marginal block of 6 (2x3), UM with jubilee lines, h/r at top corner of margin. Super, fresh colours. Cat. £360 {UM} PH Plate 34	£250
413	80	1922 KGV: 4s grey-black and red, wmk Mult Script CA, perf 14, lightly MM with hinge trace. Cat. £60 {MH}	£38
414	73	1927 KGV: 2 1/2d ultramarine, wmk Mult Script CA, perf 14, mint with h/r. Cat. £18 {MH}	£11
415	78	1927 KGV: 2s.6d black and red/blue, wmk Mult Script CA, perf 14, lightly MM with hinge trace. Cat. £50 {MH}	£33
416	81-87	1932 KGV: Tercentenary, short set of 7v to 6d, wmk Mult Script CA, perf 12 1/2. Lightly MM with small h/r or trace. A little creamy gum. Cat. £53 {MH}	£30
417	81-88	1932 Tercentenary vals 1/2 to 1s, f.u. with small h/r. (8) Cat. £118 {U} US	£71
418	84	1932 KGV: Tercentenary, 2d grey, wmk Mult Script CA, perf 12 1/2. Very fine used, h/r. Cat. £27 {U}	£19
419	87	1932 KGV: Tercentenary, 6d violet, wmk Mult Script CA, perf 12 1/2. Very fine used. Cat. £18 {U}	£13
420	88	1932 KGV: Tercentenary, 1s olive-green, wmk Mult Script CA, perf 12 1/2. Fine used with contemporary '1932' cds. Cat. £32 {U}	£20
421	91-94	1935 KGV: Silver Jubilee set of 4v, mint with h/r or trace. Cat. £19 {MH}	£12
422	91-94	1935 KGV: Silver Jubilee set of 4v, fine used with h/r. Cat. £23 {MH}	£14
423	95-119	1937 to 1951 basic issues complete, incl. 1938 2s6d shade, fine used. (26) Cat. £215 {U} US3	£92
424	95-119	1937 Coronation (missing corner on 1d) to 1951 basic issues complete, h/r, fresh m.m. Cat. £164 {MH} US	£80
425		1937-51 Small collection of mint small h/r issues on 1 stock card - SG95-97 and SG110-119. (13) Cat. £33 {MH} US3	£15
426	106	1938 KGV: 2/6d brown purple UMM Cat. £55 {UM} US4	£21
427	106	1938 KGV: 2s.6d brown-purple, wmk Mult Script CA, perf 12 1/2, fine used with h/r. Cat. £22 {U}	£11
428	106a	1938 KGV: 2s.6d maroon, wmk Mult Script CA, perf 12 1/2, very fine used with h/r. Cat. £25 {U}	£15
429	98-109	1938 GVI definitive set cds fine used, £1- with light crease. (12). Cat. £140 {U} US2	£39
430	98-109	1938-48 KGV: full definitive set of 12v to £1, UM. Cat. £130 {UM} US3	£67
431		1938-51 KGV Pictorial issues SG98 - 1/2d, SG99 - 1d Scarlet, SG100 - 1 1/2d Chocolate-Brown, SG101 - 2d Grey, SG102 - 2 1/2d SG103 - 3d SG104 - 6d and SG105 - 1s all superb u.m. horiz pairs and SG99a - 1d Red, SG100a - 1 1/2d Dull Reddish Brown and SG101a - 2d Slate-Grey singles superb u.m. (11) Cat. £75 {UM} US	£46
432	106	1938-51 KGV pictorial - 2s.6d Brown-Purple, superb u.m. Cat. £55 {UM} US (image available online only)	£34
433	106 & 106a	1938-51 KGV Pictorial vals - SG106 - 2s.6d Brown-Purple and SG106a - 2s.6d Maroon, mint small h/r. Very fresh bright colours. (2) Cat. £100 {MH} US5	£34
434	106a	1938-51 KGV Pictorial vals - SG106a - 2s.6d Maroon, mint small h/r. Very fresh bright colours. Cat. £45 {MH} US5 (B)	£15
435	106a	1938-51 KGV Pictorial issue - 2s.6d Maroon horiz pair, superb u.m. Cat. £90 {UM} US (image available online only)	£55
436	107	1938-51 KGV Pictorial issue - 5s Olive-Green horiz pair, superb u.m. Cat. £36 {UM} US (image available online only)	£21
437	38a/47b	1938-51 KGV pictorial perf 13, all values to 10/-, very fine/superb used(13) Cat. £216 {U} US PH Plate 3	£125
438	98/109	1938-51 KGV: Definitives FU Cat. £140 {U} US4	£49
439	98/109	1938-51 Pictorial definitive set, fine mint (12) Cat. £130 {MH} US2	£36
440	98/109	1938-51 KGV pictorial set (ex 5/-) to £1, all very fine used(11) Cat. £124 {U} US (image available online only)	£62
441	98/109	1938-51 KGV pictorial set(ex 10/-) very fine l.m.mint, the £1 is marginal unmounted. (11) Cat. £108 {MH} US4	£26
442	98-109	1938-51 KGV: full definitive set of 12v, 1/2d to £1, plus all listed shades (ex 1 1/2d lake-brown and 2s.6d brown-purple), wmk Mult Script CA. Very lightly MM with hinge trace. Cat. £225 {MH} US3	£85

Lot No	Cat No	Description	Estimate
Antigua - continued			
443	98-109	1938-51 KGV Pictorial set of 12 vals 1/2d to £1, mint med h/r. (Light toning noted on a couple of vals). (12) Cat. £130 {MH} US2	£46
444	98-109	1938-51 KGV Pictorial set of 12 vals 1/2d to £1 plus SG99a - 1d Red, SG100a - 1 1/2d Dull Reddish Brown, SG100b - 1 1/2d Lake-Brown, SG101a - 2d Slate-Grey, SG105a - 1s Black & Red-Brown and SG106a - 2s.6d Maroon, f.u. with small h/r. (18) Cat. £204 {U} US5	£71
445	98-109	1938-51 KGV pictorial issue set of 12 vals 1/2d to £1 plus SG99a - 1d Red, mint small h/r. Very fresh bright colours. (13) Cat. £136 {MH} US3	£59
446	98-109	1938-53 KGV Pictorial set of 11 vals 1/2d to £1 plus extra listed shades, mint small h/r. (23) Cat. £304 {MH} US6	£88
447	98-109	1938-51 KGV Pictorial set of 12 vals 1/2d to £1, superb u.m. Cat. £130 {UM} US	£80
448	98-109	1938-51 KGV: full definitive set of 14v to £1 plus all listed shades, wmk Mult Script CA, perf 12 1/2. Total of 18 stamps, mint with h/r or trace. Cat. £256 {MH}	£130
449	98-109	1938-51 Set to £1 complete (12) fine used Cat. £140 {U} US4	£52
450	99-109	1938-51 1d to £1 (11) fine used Cat. £140 {U} US3	£54
451	38-47	1938-53 KGV pictorial set to 10/-, perf 13 1/2, complete very fine/superb used (13) Cat. £150 {U} US PH Plate 3	£89
452	113	1949 KGV: RSW 5/- in a bottom left corner block of 4. UMM Cat. £72 {UM} US4	£28
453	120/202	1953 to 1967 Statehood basic issues complete, ex. 1963 watermark change, very good to fine used. (69) Cat. £110 {U} US3	£41
454	120a-34	1953 QEII definitive set 1/2c-48c & \$1.20 very fine u.m. 60c m.m. gum faults top 2 l.m.m. (15). Cat. £95 {MH} US6	£21
455	120a-34	1953 QEII definitive set with extra shades of 3c & 6c very fine cds used. (17). Cat. £60 {U} US2	£26
456	134	1953 QEII: \$4.80 slate blue. FU Cat. £40 {U} US4	£14
457	120/169	1953-65 Almost complete very fine used for the period, missing a few odd values, defins values to \$4.80, very clean lot (44) Cat. £90 {U} US	£49
458	121a	1961 1c slate 'English Harbour' block of 4, fine used with neat central 'St Johns' cds. Cat. £24 {U} US3	£10
459	198var	1966 UNESCO \$1 top right corner marginal pair (Row 1/1 & 2/1) with very visual perf encroachment with doubling of perfs at left side & two additional shorter row of perfs through top margin. Very fine u.m. (With original dealer letter). {UM} US	£36
460	270-333	1970 QEII: short set of 16v to \$2.50 (missing top value), UM. Cat. £37 {UM} US2	£18
461	MS344w	1972 Cricket Rising Sun Cricket Club mini sheet with wmk inverted. Scarce. With original new issue service letter. {UM} US	£36
462	1078-MS1085	1987 BIRDS - Marine Life. 4v depicting birds, 30c, 50c, \$2 & \$3 plus single \$5 MS (Brown Booby). MNH. Cat. £32 {UM} US	£20
ANTIGUA - BARBUDA			
463	12-26	1968 QEII: short set of 16v to \$2.50 (missing top value), UM. Cat. £27 {UM} US2	£13
464		1971-85 BIRDS - stamps from 4 sets: 1971 \$5 (Magnificent Frigatebird) in 2 perf varieties (2); 1975 USA-USSR Space Project (2); 1976 Birds set (6); 1985 Audubon 1st series (4). All UM. Cat. £16 {UM} US	£11
465	130b-32a	1973 Christmas 1973 of Antigua ovpt Barbuda vertically 3c, 5c & 20c in Cylinder blocks of 4 each showing the error Babruda very fine u.m. With original new issue service letter. {UM} US	£36
466	748-MS753	1984 BIRDS - Songbirds - set of 5v & MS ovpt 'Barbuda Mail' on stamps of Antigua, UM. Cat. £16 {UM} US	£11
467	794-797	1984 BIRDS - Audubon (2nd issue) - set of 4v (no MS) ovpt 'Barbuda Mail' on stamps of Antigua, UM. Cat. £43 {UM} US	£28
468	1034-1041	1988 BIRDS - Birds of Antigua - set of 8v to \$4 (no MS), ovpt 'Barbuda Mail' on stamps of Antigua, UM. Cat. £54 {UM} US	£34
ARCTIC			
469		1909 (Jan to June) nice group of 5 special covers commemorating various events/anniversaries, incl. USS State 1st Submarine to surface at North Pole, USS Enterprise (not Captain Kirk!) Byrd Anniv. and British Trans-Arctic Expedition signed by leader, various designs/cachets. {C}	£40
ARGENTINA			
470		1858-1936 Extensive and often complete Mint/Used coln on SG album pages, tightly packed on pages with dupl of vals, from Confederation 1858 set U, 1862-4 Arms 10c M & 15c Unused, Portraits incl 1890-91 5p & 20p U, 1912-15 Ploughman \$20 M (perfin), 1916 Centenary \$20 U (perfin), 1930-31 Revolution vals to 10p U, etc, good general coln for the period. (100s) Cat. £1600 {MX} US2	£334
471		1877 BUENOS AIRES: provincial revenue stamps on a stock page. 27 different values from 5 pesos to 1800 pesos. All imperf, no gum, same design throughout but sizes get bigger as the values rise. Design shows a heavenly figure over a sea with two ships & a part anchor. A few small faults but a really attractive little group for the specialist. (27) {R} US2 ..	£39
472		1895 TRAVELLING POST OFFICES: Cover franked with single 1892 5c rose red (SG 146) tied by ESTAF. AMB. No.44 O - F.C.S. cds dated 10 MAR 1895. Addressed to BUENOS AIRES with arrival cds on reverse. Original letter enclosed. US3	£23
473		1899 Postal Stationery wrapper to Switzerland, with Buenos Aires pmk and Zug arrival on reverse. {PS} US4	£12
474	236	1907 Registered cover franked with single 1899 30c pale vermilion 'Liberty Shield' issue (SG 236) tied by ROSARIO cds with fine boxed 'ROSARIO (SUCURSAL No.4)' REG marking alongside. Addressed to FRANCE with arrival cds on reverse. Cover has some very light tones but a fine & scarce franking. US3	£30
475		1922 Stampless 'Banco de la Edificadora de Olavarría' cover sent without stamps with OLAVARRIA cds on front with large 'T' in pencil. Addressed locally to AZUL with boxed 'A COBRAR \$010 M/N DISTRITO II' marking in purple on reverse with arrival cds. US3	£21
476		1927 ISLA MARTIN GARCIA: 5c red 'San Martin' postal stationery envelope (H&G B36) used with good strike of ISLA MARTIN GARCIA TN cds dated 14 FEB 1927. Addressed internally to TIGRE with arrival cds on reverse. Cover has some small faults & stains but scarce and the original letter is enclosed. {U} US3	£30

Lot No	Cat No	Description	Estimate
Argentina - continued			
477	607	1930 5p grey black & dull green 'Revolution of 6th September' issue, a fine cds used copy. Cat. £49 {U} US3	£17
478	MS654	1935 'Philatelic Exposition Buenos Aires' miniature sheet comprising 4 x 10c grey green 'San Martin' issue. A fine mint example. Cat. £95 US3 ...	£28
479	MS654	1935 Registered cover franked with a fine example of the 1935 'Philatelic Exhibition, Buenos Aires' miniature sheet (SG MS654) tied by EXPOSICION FILATELICA BUENOS AIRES cds dated 24 OCT 1935. Addressed to SWITZERLAND with arrival cds on reverse. US3	£23
480		1950 Circa 1950 3c pale blue on white paper 'Rivadavia' ESSAY similar in design to the 1892 issue perforated, ungummed with 'Muster' overprint (Specimen) produced in Germany. US3	£10
481	833	1951 2.45p + 7.55p blackish olive 'Eva Peron Foundation Fund' issue, a fine mint copy. Cat. £34 US3	£10
482	853	1952 50p blue 'Eva Peron' issue, the top value fine mint. Cat. £37 US3 ..	£10
483	0868	1953 Eva Peron 20p green ovpt Servicio Oficial very fine & fresh u.m. Cat. £65 {UM} US3 (image available online only)	£28
484		1955 Definitive issue, the set of eleven plus the 5p, 20p & 50p perf 13 1/2 all fine mint except the 1p which has paper adherence on gum. (SG 868/78, 875am 877a & 878a, Cat £80+) US3	£28
485	1018,1029	1961 22p ultramarine 'Litho' printing plus the 22p ultramarine photo printing, both fine unmounted mint, Cat £39+ US3	£10
486	1394/5	1972 'Child Welfare' BIRDS issue, the pair in fine mint blocks of four. US3	£6
487	1591-1595	1978 BIRDS - Inter-American Philatelic Exhibition - set of 5v, NHM. Cat. £17 {UM} US	£11
488	MS1687	1980 BIRDS - 75th Anniv of Presence in South Orkneys etc. 2 MS, each with 12 x 50p, NHM. Cat. £44 {UM} US	£28
489	2407/8	1995 25c & 75c yellow, deep ultramarine & black self adhesive BOOKLET stamps, the pair se-tenant unused plus both values as used singles. US3	£5
490	OD13aE	MINISTERIAL ISSUES 1918 5c vermilion 'San Martin' issue with 'M.J.I.' overprint (Ministry of Justice & Instruction) a fine cds used copy with full 'Gallardo' signature handstamp in black. Uncommon. (SG OD13aE) {U} US3	£12
491		MINISTERIAL ISSUES 1928 Cover with 'BASE NAVAL DE PUERTO BELGRANO DIVISION COMADORA 4' official handstamp franked with 1923 20c ultramarine and 5c scarlet with 'M.M.' Ministry of Marine official opts (SG OD35F & OD39F) tied by PUERTO BELGRANO cds with official signature handstamp in blue and manuscript registration marking on front. Addressed to BUENOS AIRES with arrival cds on reverse. US3 ..	£21
492	OD49E	MINISTERIAL ISSUES 1935 Printed 'Escuela Industrial de la Nacion' cover franked with 1931 3c green with 'M.J.I.' opt (SG OD49E) tied by ROSARIO cancel dated 25.6.1935 with official cachet alongside. Addressed locally. US3	£14
493		MINISTERIAL ISSUES 1936 1p light blue & chocolate 'Map' issue with frontiers with 'M.O.P.' overprint (Ministry of Public Works) with serifs. A fine mint block of four. (SG OD66G) US3	£12
494	1	TIERRA DEL FUEGO 1891 10c carmine rose 'Poppers Local Post' issue, a mint copy with full gum. Small faults. US3	£9
ARGENTINA - BUENOS AIRES			
495		1858 A range of duplicated first issue forgeries/reprints unused & a selection of mainly late 19th century fiscals used/unused. Interesting lot(33) {MX} US2	£16
ASCENSION			
496	27	1901 QV 1d lilac 16 dot, used in, with very fine full & clear Ascension AU 30 01 cds cancel. Cat. £95 {U} PH Plate 3	£65
497		1922 Stamps of St Helena ovpt 'Ascension' - vals SG1 - 1/2d Black & Green, SG2 - 1d Green, SG4 - 2d Black & Grey and SG5 - 3d Bright Blue, f.u. with small h/r. (4) Cat. £104 {U} US (image available online only)	£64
498	1	1922 KGV: 1d black and green, stamp of St Helena ovpt 'ASCENSION', wmk Mult Script CA. Fine used. Cat. £30 {U} US3	£10
499	1,3,4	1922 Ovppts on St. Helena 1/2d, 1 1/2d, 2d fine used Cat. £91 {U} US3	£21
500	1,etc	1922 Overprints on St. Helena set ex 1d(8) mint, heavily mounted Cat. £325 {MH} US4	£77
501	1/5	1922 KGV: Definitives. The 2/- & 3/- values on a small Registered cover to Birmingham. FU Cat. £500 {U} US4 (image available online only) ..	£132
502	1/9	1922 KGV: Definitives. FU Cat. £500 {U} US4 PH Plate 3	£168
503	1/9	1922 St Helena opt'd "Ascension" set, MSCA & MCA Wmk, mint (9) Cat. £325 {MH} PH Plate 3	£225
504	1-6	1922 KGV: short set of 6v to 8d, stamps of St Helena ovpt 'ASCENSION', wmk Mult Script CA. Mint, h/r. 3d with missing perf. Cat. £90 {MH} US3	£23
505	1-6	1922 KGV: Stamps of St Helena ovpt 'Ascension'. Short set of 6v, 1/2d to 8d, wmk MSCA, mint, h/r and hinge traces. Cat. £80 {MH} US2	£32
506	1-6 & 9	1922 Issues of St Helena ovpt m.m. each with a couple of tone spots on the perfs. (7). Cat. £120 {MH}	£40
507	19	1922 Pictorial set to 3s fine used(9) except the 1/2d and 1d are mint, cat £500 for set {U} US2	£195
508	1-9	1922 Ovppts on St. Helena set(9) very fine used Cat. £500 {U}	£300
509	1-9	1922 St Helena ovpt set m.m. with h/r. 3/- with surface rubs. (9). Cat. £325 {MH} US2 PH Plate 3	£110
510	3	1922 Stamps of St Helena ovpt 'Ascension' - vals 1 1/2d Rose-Scarlet f.u. with small h/r. (o/c SW) Cat. £48 {U} US (image available online only)	£27
511	6	1922 Stamps of St Helena ovpt 'Ascension' - vals 8d Black & Dull Purple f.u. with small h/r. (o/c NE) Cat. £60 {U} US (image available online only)	£36
512	6-7	1922 8d and 2s, faults, good cds used. Cat. £185 {U}	£25
513	9	1922 KGV: Stamp of St Helena ovpt 'Ascension'. 1s black/green, wmk Mult Crown CA, lightly MM with hinge trace. Centred to NW. Cat. £32 {MH} US2	£13
514	9	1922 Stamps of St Helena ovpt 'Ascension' - vals 1s Black/Green f.u. with small h/r. (o/c NW) Cat. £60 {U} US (image available online only) ..	£36

Lot No	Cat No	Description	Estimate
Ascension - continued			
515	2/29	1922-34 A small KGV used group from overprints on St Helena 1d, 2d & 3d, 1934 pictorials set to 2/6, 1922 1d is toned, otherwise all fresh & very fine Cat. £150 {U} US4	£35
516		1922-35 Balance collection on New Imperial album pages mint & used in mixed condition, 1934 pictorials mixed mint & used to 2/6d this cds f.u. SJ set m.m. (15). Cat. £140 {CC} US5	£27
517		1922-53 Small mint small h/r collection of KGV and KGV issues - SG1, SG10, SG11, SG14, SG21-27, SG31-32, SG35-37, SG38b, SG39b, SG39d, SG40f, SG40d, SG41a, SG41b, SG41c, SG42b, SG43b and SG44a. Lovley fresh bright colours. (27) Cat. £102 {CC} US5	£34
518		1922-76 Balance collection, in mounts on album leaves, spanning 1922 to 1976. Mix of mint and used, many QEII sets with both m&u. KGV to 8d, KGV Coronation & UPU, QEII 1956 definitives to 2s.6d (u), then commens fairly complete to 1976 American Independence. Total of c300 stamps, 14 MS & 2 covers. Estimated cv £390. {CC} US3	£82
519	1/124+	1922-77 A valuable mainly mit selection on 3 stock cards. From odd KGV vals to 8d(used), then from KGV onwards mint, with KGV pictorials to 10/- with various perf varieties from 1/2d(2), 1d black & yellow orange(3), 1 1/2d black & vermilion (2), 1 1/2d black & rose-carmine (2), 2d black & red orange(3), 2d black & scarlet, 3d black & grey, 4d(2), 6d(2), 1/-(2), 2/6, 5/- & 10/- . Then RSW pair and a scattering of QEII period issues incl 1968 Fish & 1969 Naval Crests etc. Clean & very fine(50) Cat. £420 {MX} US5 PH Plate 3	£100
520	10	1924 KGV: 1/2d grey-black and black, wmk MSCA, fine used, h/r. Cat. £20 {U} US3	£14
521	10 var	1924 KGV: 1/2d grey-black and black, wmk MSCA. Shade variation to a more intense black. Lightly MM with light hinge trace. {MH} US2	£8
522	10-14	1924 KGV: part set of 5v, 1/2d to 3d (ex 11d), wmk MSCA. Mint with h/r and traces. Cat. £55 {MH} US2	£19
523	10a	1924 KGV: 1/2d grey-black and black, wmk MSCA. Variety 'BROKEN MAINMAST'. MM with hinge traces. Cat. £130 {MH} US2 (image available online only)	£55
524	10a	1924 KGV: 1/2d grey-black and black (more to intense black), wmk MSCA. Variety 'BROKEN MAINMAST'. Lightly MM with light hinge traces. Cat. £130 {MH} US2 (image available online only)	£62
525	10a	1924 KGV: 1/2d grey-black and black, wmk MSCA with variety 'BROKEN MAINMAST'. Mint with hinge traces. Centred E. Cat. £130 {MH} US2 (image available online only)	£51
526	10a var	1924 KGV: 1/2d grey-black and black, wmk MSCA, with variety 'BROKEN MAINMAST'. Lightly MM with hinge traces. Some light paper undulation. Cat. £130 {MH} US3 (image available online only)	£41
527	10c	1924 KGV: 1/2d grey-black and black, wmk MSCA. 'CLEFT ROCK' variety, mint with h/r's. Cat. £110 {MH} US2 (image available online only) ..	£43
528	10c var	1924 KGV: 1/2d grey-black and black, wmk MSCA, with variety 'CLEFT ROCK'. Lightly MM with hinge traces. Centred S. Cat. £110 {MH} US3 (image available online only)	£37
529	10c var	1924 KGV - 1/2d grey-black and black with variety 'Cleft Rock'. Fine mint with hinge trace. Cat. £110 {MH} US6 (image available online only)	£25
530	11 var	1924 KGV: 1d grey-black and deep blue green, wmk MSCA. Shade variation for a paler vignette. Lightly MM with small h/r. {MH} US2	£8
531	11c	1924 KGV: 1d grey-black and deep blue-green, wmk MSCA with variety 'CLEFT ROCK'. Lightly MM with light hinge trace. Centred W. Cat. £130 {MH} US2 (image available online only)	£62
532	12 var	1924 KGV: 1 1/2d rose-red, wmk MSCA with variety 'WEAK FRAME LINE AT RIGHT' (stamp 16/60). Mint with hinge traces. {MH} US2	£19
533	12 var	1924 KGV: 1 1/2d rose-red, wmk MSCA with variety 'TORN FLAG'. However, the tear on the flag on this example affects the lower right quadrant of the flag and 4 lines of shading to the right of the flag (0.75mm x 0.50mm patch). MM with h/r and traces. Not listed in SG Part 1. Cat. £180 {MH} US2 (image available online only)	£70
534	12a	1924 KGV: 1 1/2d rose-red, wmk MSCA with variety 'BROKEN MAINMAST'. Lightly MM with hinge trace. Cat. £170 {MH} US2 (image available online only)	£70
535	12a	1924 KGV: 1 1/2d rose-red, wmk MSCA with variety 'BROKEN MAINMAST'. Lightly MM with light hinge trace. Centred W. Cat. £170 {MH} US2 (image available online only)	£70
536	12b	1924 KGV: 1 1/2d rose-red, wmk MSCA with variety 'TORN FLAG'. MM with hinge traces. Cat. £180 {MH} US2 PH Plate 3	£86
537	12c	1924 KGV: 1 1/2d rose-red, wmk MSCA, with variety 'CLEFT ROCK' (R5/1). Mint with h/r and hinge traces. Centred NW. Cat. £170 {MH} US2 (image available online only)	£67
538	12c	1924 KGV: 1 1/2d rose-red, wmk MSCA in horizontal SW Plate 1 marginal pair with variety 'CLEFT ROCK' on left stamp (R5/1). Variety UM, right stamp light hinge trace. A few minor creases. Cat. £182 {MH} US2 PH Plate 3	£114
539	13c	1924 KGV: 2d grey-black and grey, wmk MSCA, horizontal pair with variety 'CLEFT ROCK' (R5/1). Lightly MM with hinge traces on both stamps. Slight surface rubbing on edge of oval in front of King's nose on variety. Cat. £250 {MH} US2 PH Plate 3	£78
540	14a	1924 KGV: 3d blue, wmk MSCA with variety 'BROKEN MAINMAST'. Lightly MM with h/r and trace. Cat. £180 {MH} US2 PH Plate 3	£86
541	14b	1924 KGV: 3d blue, wmk MSCA with variety 'TORN FLAG'. Mint, large part o.g., h/r. Missing perf at right affecting appearance. Cat. £180 {MH} US2 (image available online only)	£25
542	14c	1924 KGV: 3d blue, wmk MSCA, horizontal pair with variety 'CLEFT ROCK' (R5/1). Lightly MM with hinge traces on both stamps. Surface rubbing on both stamps. Cat. £160 {MH} US2	£22
543	15	1924 KGV: 4d grey-black and black/yellow, wmk MSCA. Lightly MM with hinge traces. Centred N. Cat. £50 {MH} US2	£19
544	15c	1924 KGV: 4d grey-black and black/yellow, wmk MSCA, with variety 'CLEFT ROCK' (R5/1). Mint with h/r and hinge traces. Centred N. Light, vertical crease and a few shortish perfs at base. Cat. £475 {MH} US2 (image available online only)	£67

Lot No	Cat No	Description	Estimate
Ascension - continued			
545	16 var	1924 KGV: 6d grey-black and bright purple, wmk MSCA with variety 'BREAK IN MIDDEN MAST' (0.75mm from top of rear mast). Not listed in SG Part 1. Lightly MM with h/r and hinge traces. Centred SW. Cat. £60 {MH} US2 (image available online only)	£35
546	18c	1924 KGV: 1s grey-black and brown, wmk MSCA, SW corner marginal single with variety 'CLEFT ROCK' (R5/1). UM but patchy gum. Slight discolouration in margin. Cat. £375 {MH} US2 PH Plate 3	£195
547	19c	1924 KGV: 2s grey-black and blue/blue, wmk MSCA, with variety 'CLEFT ROCK' (R5/1). Mint with h/r's and hinge traces. Centred S. Cat. £700 {MH} US2 PH Plate 3	£275
548	20 var	1924 KGV: 3s grey-black and black/blue, wmk MSCA with variety 'WHITE FLAWS (2 in no.) NEAR SHIP'S WATER-LINE AND 2mm RIGHT OF STERN' (stamp 24/60). Mint with small h/r. Vertical crease. {MH} US2	£19
549	10-18	1924-27 KGV: short set of 10v to 1s (ex SG11d), wmk MSCA. Fine mint, h/r, some heavy h/r. Cat. £215 {MH} US3	£68
550	10-20	1924-27 KGV - set of 12v to 3s (missing 1d issued 1933, SG11d). Lightly MM, mostly with hinge trace, 2s & 3s with h/r. Some minor gum creasing on 8d. Cat. £350 {MH} US6 (image available online only)	£73
551	10-20	1924-27 KGV - set of 12v to 3s (missing 1d issued 1933, SG11d). Very fine to superb used with small h/r. Cat. £600 {U} US6 PH Plate 3	£147
552		1924-33 KGV Badge of St. Helena vals - SG12 - 1 1/2d Rose-Red (o/c NW) and SG15d - 5d Purple & Olive-Green (o/c SE), f.u. with small h/r. (2) Cat. £80 {U} US (image available online only)	£48
553		1924-33 KGV Badge of St. Helena vals - SG10 - 1/2d Grey-Black 7 Black, SG11 - 1d Grey-Black & Deep Blue-Green, SG13 - 2d Grey-Black & Grey and SG14 - 3d Blue, f.u. with small h/r. Average centring. (4) Cat. £71 {U} US (image available online only)	£43
554		1924-33 KGV Definitive vals - SG10 - 1/2d, SG11 - 1d Grey-Black & Deep Blue-Green, SG12 - 1 1/2d, SG13 - 2d, SG14 - 3d, SG15d - 5d, SG17 - 8d and SG18 - 1s, mint small h/r. Lovely fresh bright colours. (8) Cat. £129 {MH} US	£68
555	10,13,17	1924-33 KGV 1/2d, 2d & 8d all fine used (3) Cat. £82 {U} US5 (B)	£15
556	10,etc	1924-33 Badge set ex 1 1/2d(11) fine mint Cat. £340 {MH} US4	£129
557	10/20	1924-33 Badge of St Helena set plus 1d listed shade, MSCA Wmk, very fine mint (13) Cat. £470 {MH} PH Plate 3	£325
558	10-14	1924-33 Badge of St. Helena issue vals 1/2d to 3d plus SG15d - 5d, mint small h/r. (SG13 - 2d has small pencil annotation on back and SG15d - 5d has pulled perf in NE corner). (6) Cat. £86 {MH} US5	£27
559	10-20	1924-33 Badge set(12) used, the 1/2d is toned, others fine Cat. £600 {U} US6 PH Plate 3	£159
560	10-20	1924-33 Badge of St Helena set 1/2d-3/- fine fresh colours m.m. (2d grey unused no gum). (12). Cat. £350 {MH} US2 PH Plate 3	£145
561	10-20	1924-33 Badge sset(12) used, odd small fault Cat. £600 {U} US4	£129
562	10-20	1924-33 Badge set to 3s mint(12), odd tone spot on gum Cat. £350 {MH} US2	£78
563	10a	1924-33 Badge 1/2d grey black and black with broken mainmast fresh m.m. Cat. £130 {MH} US4 (image available online only)	£48
564	10a	1924-33 1/2d grey black & black with 'Broken Mainmast' variety. Very fine mint Cat. £130 {MH} US4 (image available online only)	£29
565	10c	1924-33 Badge 1/2d grey black and black with cleft rock fresh m.m. Cat. £110 {MH} US4 (image available online only)	£39
566	12a	1924-33 Badge 1 1/2d rose red with broken mainmast fine m.m. Cat. £170 {MH} US4 (image available online only)	£64
567	12c	1924-33 Badge 1 1/2d rose red with cleft rock fine m.m. Cat. £170 {MH} US4 (image available online only)	£64
568	13c	1924-33 2d, SW corner plate number '1' pair (short marginal corner and trace of adherence), one (R5/1) with CLEFT ROCK variety, fine l.m.m. Cat. £274 {MH} PH Plate 3	£120
569	13c	1924-33 Badge 2d grey black and grey with cleft rock used, off centre, slight staining on reverse Cat. £300 {U} US4 (image available online only)	£52
570	14,etc	1924-33 Badge 3d,5d,8d,1s very fine oval Regd cancels Cat. £155 {U} ..	£60
571	14b	1924-33 Badge 3d blue with torn flag mint, heavily mounted Cat. £180 {MH} US4 (image available online only)	£39
572	14c	1924-33 Badge 3d blue with cleft rock fine mint Cat. £160 {MH} US4 (image available online only)	£58
573	15	1924-33 KGV Definitive - 4d Grey-Black & Black/Yellow, mint small h/r. (o/c NE) Very fresh bright colours. Cat. £50 {MH} US (image available online only)	£27
574	15a	1924-33 Badge 4d grey black and black/yellow with broken mainmast fine mint Cat. £500 {MH} US4 PH Plate 3	£194
575	16	1924-33 KGV Badge of St. Helena issue - 6d Grey-Black & Bright Purple (o/c N), f.u. with small h/r. Cat. £120 {U} US (image available online only)	£62
576	17	1924-33 KGV Badge of St. Helena issue - 8d Grey-Black & Bright Violet (o/c E), f.u. with small h/r. Cat. £50 {U} US (image available online only)	£31
577	17a	1924-33 KGV Badge of St Helena - 8d Grey-Black & Violet showing error 'Broken Mainmast', mint small h/r. (o/c NE and diagonal gum crease) Cat. £325 {MH} US7 PH Plate 3	£75
578	18	1924-33 KGV Badge of St. Helena issue - 1s Grey-Black & Brown (o/c SE), f.u. with small h/r. Cat. £55 {U} US (image available online only) ..	£34
579	18	1924-33 Badge 1s grey black and brown fine used, tiny flaw at top left value tablet Cat. £55 {U} US3	£17
580	18a	1924-33 Badge 1s grey black and brown with broken mainmast fine m.m. Cat. £400 {MH} US4 PH Plate 3	£155
581	18c	1924-33 Badge 1s grey black and brown with cleft rock fine used Cat. £650 {U} US4 PH Plate 3	£244
582	19	1924-33 KGV Badge of St. Helena issue - 2s Grey-Black & Blue/Blue (o/c NW), mint small h/r. Fresh bright colours. Cat. £75 {U} US (image available online only)	£44
583	19	1924-33 KGV Definitive - 2s Grey-Black & Blue/Blue, mint small h/r. (o/c NE) Very fresh bright colours. Cat. £75 {MH} US (image available online only)	£40
584	20	1924-33 KGV Badge of St. Helena issue - 3s Grey-Black & Black/Blue (o/c W and 1 p/p NE corner), f.u. with small h/r. Cat. £130 {U} US PH Plate 3	£76

Lot No	Cat No	Description	Estimate	Lot No	Cat No	Description	Estimate
		Ascension - continued				Ascension - continued	
585	20	1924-33 3/- grey black & black on blue, very fine used Cat. £130 {U} US4 (image available online only)	£41	629		1937-81 Balance collection on stockcards, spanning 1937 Coronation to 1981 Duke of Edinburgh Award (plus Princess of Wales set in 1982). All mint (plus 1946 Peace set used), KGVl Definitive to 1s with various perfs then virtually complete UM from QEII Coronation to 1981 (excludes most MS). 253 stamps, 2 MS & 2 sheetlets. Cat. £360 {CC} US2	£78
586	20	1924-33 Badge 3s grey black and black/blue fine used Cat. £130 {U} US3 (image available online only)	£48	630	38	1938 KGVl: Definitive - 1/2d black and violet, wmk MSCA, perf 13 1/2 in NW corner Plate (1) block of 4. Murray Payne cat no 1a 'RE-ENTRY' (cv with premium x20) causing doubling of frame at right (R2/2). 3 stamps UM, variety hinged. {MH} US2 (image available online only)	£62
587	20b	1924-33 3s, with TORN FLAG variety, very fresh, fine m.m. SCARCE. Cat. £900 {MH} US2 PH Plate 3	£470	631	38	1938 KGVl: Definitive - 1/2d black and violet, wmk MSCA, perf 13 1/2 in imprint block of 4, UM, yellowish gum. Perf separation (6) between top 2 stamps. Cat. £32 {UM} US2	£10
588	15d	1927 KGV: 5d purple and olive-green, wmk MSCA. MM with h/r and traces. Single tone spot. Cat. £28 {MH} US2	£8	632	38	1938 KGVl: 1/2d black & bluish violet perf 13.5 in a right marginal block of 6. UMM Cat. £48 {UM} US4	£19
589	11d	1933 KGV: 1d grey-black and bright blue-green, wmk MSCA. Left marginal, very light hinge trace on stamp, light trace on hinge. 'ROCK' in pencil on margin (not correct). Cat. £120 {MH} US2 (image available online only)	£59	633	38b/47a	1938 'GVI' definitive issue the set of sixteen fine mint. Cat. £250 US3 ..	£65
590	11d	1933 KGV: 1d grey-black and bright blue-green, wmk MSCA. Lightly MM with hinge traces. Centred NW. Cat. £120 {MH} US2 (image available online only)	£47	634	39	1938 KGVl: Definitive - 1d black and green, wmk MSCA, perf 13 1/2. Lightly MM with hinge trace. Cat. £45 {MH} US2	£23
591	21/28	1934 KGV x 7 vals to 1/- mint, good to v.fine Cat. £58 {MH} US4	£12	635	39	1938 1d black & green 'Green Mountain' GVI issue, a fine mint copy. Cat. £44 US3	£12
592	21/30	1934 KGV Pictorial definitive set, MSCA Wmk, fine mint (10) Cat. £130 {MH} PH Plate 3	£90	636	40	1938 KGVl: Definitive - 1 1/2d black and vermilion, wmk MSCA, perf 13 1/2 in UM imprint block of 4. Yellowish gum. Light vertical creasing on left hand stamps. Cat. £40 {UM} US2	£16
593	21-28	1934 KGV: Short definitive set of 8v, 1/2d to 1s, fine used, h/r. Cat. £35 {U} US2	£14	637	42	1938 KGVl: Definitive - 3d black and ultramarine, wmk MSCA, perf 13 1/2. Lightly MM with small h/r and hinge trace. Centred E. Cat. £100 {MH} US2 (image available online only)	£39
594	21-29	1934 KGV Pictorial issue vals 1/2d to 2s.6d, mint small h/r. (9) Cat. £80 {MH} US5	£27	638	42	1938 KGVl: 3d black & ultramarine LMM Cat. £100 {MH} US4	£24
595	21-29	1934 1/2d to 2/6 very fine mint (9) Cat. £83 {MH} US4	£20	639	42c	1938 KGVl: Definitive - 4d black and ultramarine, wmk MSCA, perf 13 1/2 in UM horizontal pair. Cat. £36 {UM} US2	£20
596	21-30	1934 KGV: Pictorial definitive set of 10v to 5s, lightly MM with hinge trace. Light gum toning, 5d with light crease. Cat. £130 {MH} US3	£28	640	45	1938 KGVl: Definitive - 2s.6d black and deep carmine, wmk MSCA, perf 13 1/2. Mint with h/r. Centred W. Cat. £45 {MH} US2	£18
597	21-30	1934 KGV: Pictorial set of 10v, 1/2d to 5s, lightly MM with h/r. Light gum toning on some values. Cat. £130 {MH} US3	£28	641	45	1938 2/6 black & deep carmine GVI issue, perf 13 1/2, a fine mint copy. Cat. £45 US3	£12
598	21-30	1934 KGV Pictorial set of 10 vals 1/2d to 5s, f.u. with small h/r. (10) Cat. £130 {U} US	£80	642	45c	1938 2/6 black & deep carmine GVI issue, perf 13, a fine mint copy. Cat. £30 US3	£9
599	21-30	1934 KGV Pictorial set of 10 vals 1/2d to 5s f.u.all with registered 28-09-36 cancellation on individual pieces. (10) Cat. £130 {U} US	£69	643	46	1938 KGVl: Definitive - 5s black and yellow-brown, wmk MSCA, perf 13 1/2. Mint with hinge trace, yellowish mottled gum. Cat. £100 {MH} US2 (image available online only)	£35
600	21-30	1934 set to 5s (toned NE corner perf), o/wise fine used. (10) Cat. £130 {U}	£46	644	46	1938 5/- black & yellow brown GVI issue, perf 13 1/2, a fine mint copy. Cat. £95 US3	£28
601	21-30	1934 Pictorial set complete(10) very fine used Cat. £130 {U}	£70	645	46	1938 GVI 5/- black & yellow brown perf 13 1/2 m.m. Cat. £100 {MH} US2 (image available online only)	£39
602	21-30	1934 GV pictorial set m.m. most with overall toned gum. (10). Cat. £130 {MH} US2	£47	646	46a	1938 5/- black & yellow brown GVI issue, perf 13, a fine mint copy. Cat. £45 US3	£12
603	21-30	1934 GV definitive set fine looking m.m. (2/6d overall toned gum). (10). Cat. £120 {MH} US6	£23	647	47	1938 KGVl: Definitive - 10s black and bright purple, wmk MSCA, perf 13 1/2. Mint with small hinge trace. Cat. £120 {MH} US2 (image available online only)	£59
604	22	1934 KGV: 1d black and emerald on small piece (card), cancelled in Cape Town 193(67) Fine used, h/r on card. {U} US2	£10	648	47	1938 KGVl: 10s black and bright purple, wmk Mult Script CA, perf 13 1/2. Lightly MM, hinge trace. Cat. £120 {MH} US3 (image available online only)	£41
605	29	1934 KGV: Definitive - 2s.6d black and bright purple, very fine used, h/r. Cat. £48 {U} US2	£22	649	47	1938 10/- black & bright purple GVI issue, perf 13 1/2, a fine mint copy. Cat. £110 US3	£30
606	30	1934 KGV: Definitive - 5s black and brown, very fine used, h/r. Centred SW. Cat. £70 {U} US2 (image available online only)	£27	650		1938-40 GVI perf 13 1/2 set of 13 values m.m. some with h/r & overall toned gum SG38, 39,39a, 40, 41, 42, 42a, 42c, 43, 44, 45, 46 & 47. Cat. £300 {MH} US5	£49
607		1934-70 Balance collection, hinged on leaves, spanning 1949 to 1970 with a few earlier oddments. Mixed, (mainly) mint and used, note KGV with values to 8d and KGVl Coronation, Victory, UPU, QEII complete (ex definitive sets). 78 stamps & 2 MS useful to develop, fill gaps/runs. Cat. £96 {CC} US2	£26	651	38-44 part	1938-40 KGVl: Definitives - part set of 7v perf 13 1/2. 1/2d, 1d black and orange, 1 1/2d black and vermilion, 3d black and grey, 4d, 6d and 1s with extra shades of 1/2d & 6d. Mint with h/r. Cat. £100 {MH} US2	£39
608		1934-70 Collection on hingeless album pages mainly mint much u.m. with GV 1934 low values to 3d SG21-25. GVI incl perf 13 1/2 1d green SG39 x2 & 2/6d SG45. Perf 13 & 14 odd low values. 1949 UPU set cds used. QEII complete u.m. from 1963 Birds set to 1970 Naval Crest 2nd series incl M.S.'s. (106). Cat. £400 {CC} US2	£118	652	38-46	1938-40 KGVl: PERF 13 1/2 - set of 10v, 1/2d to 5s, wmk Mult Script CA. Lightly MM, hinge trace. Some gum toning, esp. 1 1/2d, 3d, 1s & 5s. Some pencil manuscript perf size on gum. Cat. £270 {MH} US3	£68
609	31/34	1935 KGV: Silver Jubilee Set FU Cat. £110 {U} US4	£39	653		1938-49 Small collection of mint small h/r issues on 2 stock cards - SG35-37, SG38b, SG39b, SG39d, SG40b, SG40f, SG41a, SG41c, SG42b, SG42d, SG43b, SG44a, SG48-49 and SG52-55. (13) Cat. £55 {CC} US3	£23
610	31/34	1935 KGV Silver Jubilee set, fine mint (4) Cat. £55 {MH}	£37	654		1938-53 KGVl Pictorial vals in bottom right hand corner marginal blocks of 4 - SG38b - 1/2d Black & Bluish Violet P13, SG40b - 1 1/2d Black & Vermilion P13 and SG41c - 2d Black & Scarlet P14, superb u.m. (1 1/2d and 2d have small pencil annotation on front selvage). (3) Cat. £27 {UM} US5 (B)	£8
611	31-34	1935 KGV: Silver Jubilee set of 4v, fine to very fine used. Cat. £110 {U} US2	£47	655		1938-53 KGVl Pictorial vals P13 1/2 - SG38 - 1/2d Black & Violet, SG39 - 1d Black & Green, SG39a - 1d Black & Yellow-Orange and SG42a - 3d Black & Grey, mint small h/r. Very fresh bright colours. (4) Cat. £87 {MH} US5	£29
612	31-34	1935 KGV: Silver Jubilee set of 4v, MM, h/r. Cat. £55 {MH} US3	£17	656		1938-53 KGVl Pictorial issue all P13 vals 1/2d to 2s.6d (Missing SG40f - 1 1/2d Black & Rose Carmine), mint small h/r. Lovely fresh bright colours. (10) Cat. £75 {MH} US5	£25
613	31-34	1935 KGV: Silver Jubilee set of 4v, fine to very fine used, h/r. Cat. £110 {U} US3 (image available online only)	£41	657		1938-53 KGVl Pictorial issue all P13 vals 1/2d to 2s.6d, mint small h/r. Lovely fresh bright colours. (11) Cat. £77 {MH} US5	£26
614	31-34	1935 KGV Silver Jubilee set of 4 vals 1 1/2d to 1s, f.u. with small h/r. (4) Cat. £110 {U} US (image available online only)	£68	658		1938-53 KGVl Pictorial issues P13 1/2, SG38 - 1/2d Black & Violet, SG39 - 1d Black & Green, SG39a - 1d Black & Yellow, SG40 - 1 1/2d Black & Carmine, SG41 - 2d Black & Red-Orange, SG42a - 3d Black & Grey, SG43 - 6d Black & Blue, SG44 - 1s Black & Sepia, SG45 - 2s.6d Black & Deep Carmine and SG46 - 5s Black & Sepia, f.u. with small h/r. (1/2d, 1d Yellow, 2d and 6d all on pieces with small pencil annotations on backs). (10) Cat. £66 {U} US	£35
615	31-34	1935 Silver Jubilee set v.f.u., oval Regd pmks Cat. £110 {U}	£60	659		1938-53 KGVl Pictorial issues P13, SG38b - 1/2d Black & Violet, SG39b - 1d Black & Yellow, SG39d - 1d Black & Green, SG40f - 1 1/2d Black & Carmine, SG41a - 2d Black & Red-Orange, SG42d - 4d Black & Ultramarine, SG43b - 6d Black & Blue and SG44a - 1s Black & Sepia. Superb u.m. (8) Cat. £38 {U} US	£22
616	31-34	1935 Silver Jubilee set very fine cds used. (4). Cat. £110 {U} US2 (image available online only)	£51	660		1938-53 KGVl Pictorial issues P13 1/2, SG38 - 1/2d Black & Violet, SG39 - 1d Black & Green, SG40 - 1d Black & Yellow, SG40 - 1 1/2d Vermilion, SG41 - 2d Black & Red-Orange, SG42a - 3d Black & Grey, SG42c - 4d Black & Ultramarine, SG43 - 6d Black & Blue and SG44 - 1s Black & Sepia. Superb u.m. (9) Cat. £158 {UM} US	£96
617	31-4	1935 Silver Jubilee, h/r, fine m.m. (4) Cat. £55 {MH}	£24				
618	31-4	1935 Silver Jubilee, 1s with hinge thin, o/wise fine used. (4) Cat. £110 {U}	£32				
619	311var	1935 KGV: Silver Jubilee 1 1/2d deep blue and scarlet with variety 'KITE AND HORIZONTAL LOG'. Very lightly MM with light hinge trace. Cat. £475 {MH} US3 PH Plate 3	£177				
620		1935-48 Old time collection on leaves(57) including 1935 silver Jubilee set mint and used, GVI values to 10s mint, not complete, mainly fine {CC} US3	£68				
621	35/102	1937 to 1966 commems virtually complete, incl. RSW (\$10 with imprint), Victory is mint, others f.u. (22) Cat. £68 {U}	£28				
622	35/55	1937 to 1949 commems complete, toning on RSW 10s, h/r, m.m. (11) Cat. £61 {MH} US	£14				
623	35-55	1937 Coronation to 1949 UPU basic issues complete, fine used. (27) Cat. £192 {U} US3	£82				
624		1937-49 KGVl Omnibus collection inc Coronation, RSW, Victory & UPU sets. NHM (11) Cat. £61 {UM}	£40				
625	35/55	1937-49 KGVl Comprehensive mint collection in mounts on album pages, a complete run of issues from Coronation to UPU plus all perforation variants of the 1938 Pictorial definitive set. (40+ stamps) Cat. £730 {MH} US2	£235				
626	35/55	1937-49 KGVl unmounted mint group with Coronation, Victory, Silver Wedding and UPU. Very fresh & fine(11) Cat. £61 {UM} US2	£24				
627	35-55	1937-49 Issues complete(27) fine used on a 'Crown' leaf, alo Antigua UPU set Cat. £192 {CC} US4	£58				
628		1937-69 Lovely fresh mint small h/r collection on 2 stock cards - SG35, SG48-50, SG52-66, SG70-78, SG84-98, SG103, SG107-109, SG117-120 and SGMS125. (51 plus 1 mini sheet) Cat. £90 {CC} US5	£31				

Lot No	Cat No	Description	Estimate
Ascension - continued			
661		1938-53 KGV Pictorial issues P13, SG38b - 1/2d Black & Violet, SG39b - 1d Black & Yellow, SG40f - 1/2d Black & Carmine, SG41a - 2d Black & Red-Orange, SG42b - 3d Black & Grey, SG42d - 4d Black & Ultramarine, SG43b - 6d Black & Blue and SG44a - 1s Black & Sepia. Superb u.m. (8) Cat. £44 {U} US	£23
662	38/47b	1938-53 SPECIALIZED COLLECTION of the KGV Pictorial definitives issue. An impressive, mainly NHM collection of singles, but mostly multiples bearing, Specialist (Study Circle) constant minor flaw varieties, fly specks, printing anomalies, re-entries etc, all values represented (SG 38/47b), most perf variants present, many varieties identified by Row/Column, plenty of plate blocks, imprint blocks, sheet numbered blocks, positional blocks & more. Fine & fresh condition (600 stamps) Cat. £3000 HEAVY/OVERSIZE LOT - OVERSEAS SHIPPING SURCHARGE APPLIES {CC} US2	£588
663	38/47b	1938-53 KGV: Definitives. Complete (32) FU Cat. £430 {U} US4 PH Plate 3	£138
664	38/47b	1938-53 KGV Pictorial definitive set including ALL perforation variants, fine mint (32 stamps) Cat. £680 {MH} (image available online only)	£225
665	38-43	1938-53 KGV pictorial vals 1/2d to 6d all P13 1/2, mint small h/r. Fresh bright colours. (8) Cat. £140 {MH} US5	£48
666	38-43	1938-53 KGV pictorial vals 1/2d to 6d all P13 1/2, mint small h/r. Fresh bright colours. (8) Cat. £140 {MH} US5	£48
667	38-46	1938-53 KGV - short set of 12v, 1/2d to 5s, wmk Mult Script CA, perf 13 1/2. MM, small h/r to part o.g. Most with quite extensive gum toning. Cat. £360 {MH} US9	£35
668	38-47	1938-53 KGV - all mint stamps, mostly with h/r and higher catalogue value stamps with gum toning, others with some minor imperfections. Perf 13 1/2 - full set (13v); Perf 13 - part set (9v) ex 1 1/2d black and rose-carmine, 2d black and red-orange, 5s & 10s; Perf 14 (2v) 1 1/2d black and rose-carmine & 2d black and scarlet. Total of 24 stamps. Cat. £550 {MH} US6	£69
669	38-47	1938-53 GVI definitive set taken as basic with extra 1/2d SG38b & 1 1/2d carmine SG40e. M.m. with h/r & overall toned gum. (18). Cat. £275 {MH} US6	£35
670	38-47	1938-53 GVI definitive set plus most perf changes m.m. some with h/r & overall toned gum. excls 4d & 6d p13 1/2 otherwise complete (29). Cat. £600 {MH} US9	£69
671	38-47	1938-53 GVI definitive set complete perf 13 1/2, perf 13 & perf 14 m.m. some u.m & some with h/r. The 3d black & ultra cds used. 10/- perf 13 1/2 Plate 1 lower marginal (31). Cat. £650 {MH} US2 PH Plate 4	£235
672	38-47a	1938-53 basic set to 10s, unchecked for perfs, usual gum toning on 3d, h/r, m.m. (16) Cat. £275 {MH} US PH Plate 3	£98
673	38-47b	1938-53 KGV: definitives - virtually complete set of perfs and colour changes. Includes 3d black and ultramarine, 5s & 10s perf 13 with crackled gum. Total of 61v in mounts on album pages, identified and most both mint, and fine used. Also includes Victory sets m&u (on last album page). Cat. £1000 {MX} US3	£306
674	38-47b	1938-53 set to 10s, apparently complete for all perfs, many 10 values (incl. 6d to 10s) are fine used, 3d black and ultra. with usual toned gum, o/wise h/r, fine m.m. (32) Cat. £400 {MX}	£140
675	38-47b	1938-53 An exceptional set of KGV pictorials all very fine mint with 31 values from 1/2d(2) to 2/6(2), 5/- & 10/-. Includes scarce 3d black & ultramarine & 5/- perf 13 1/2. Many different perfs where appropriate. Very fresh & clean lot. (31) Cat. £550 {MH} US4 PH Plate 3	£164
676	38b & 38bb	1938-53 1/2d black & bluish violet, Perf 13, variety 'Torpedo flaw' within Block of 4. NHM (4) Cat. £167 {UM} US2 (image available online only)	£94
677	38b/38ba	1938-53 1/2d black & bluish violet, Perf 13, variety 'Long Centre Bar to E' within a Block of 4, NHM (4) Cat. £97 {UM} US2 (image available online only)	£55
678	38b/47b	1938-53 Pictorial definitive set, fine mint (16) Cat. £275 {MH} US2	£76
679	38ba	1938-53 1/2d black & bluish violet, Perf 13, variety 'Long Centre Bar to E', mint with two toned perfs. Cat. £90 {MH} US2	£24
680	38ba	1938-53 1/2d black and violet perf 13 with 'E' flaw mint, heavily mounted Cat. £90 {MH} US4	£20
681	39	1938-53 KGV Pictorial - 1d Green (Green Mountain) P13 1/2, very light overall gum toning. Mint small h/r. Cat. £45 {MH} US2	£15
682	39	1938-53 KGV Pictorial - Green Mountain 1d Black & Green, mint small h/r. (o/c SW) Cat. £45 {MH} US3	£18
683	40a	1938-53 KGV Pictorial 1 1/2d Black & Vermilion P13 1/2 'Davitt flaw', mint small h/r. (o/c NW) Cat. £400 {MH} US11 (image available online only)	£33
684	40a	1938-53 KGV Pictorial The Pier - 1 1/2d Black & Vermilion P13 1/2 with 'Davitt Flaw', mint small h/r. (o/c NW) Cat. £400 {MH} US6 PH Plate 3	£117
685	40a	1938-53 1 1/2d black & vermilion, perf 13 1/2, variety 'Davitt flaw', mint lightly toned gum. Cat. £400 {MH} US2 PH Plate 3	£157
686	40ba	1938-53 KGV Pictorial The Pier - 1 1/2d Black & Vermilion P13 with 'Davitt Flaw', mint small h/r. Lovely fresh bright colours. Cat. £225 {MH} US6 (image available online only)	£65
687	40ba	1938-53 1 1/2d black and vermilion perf 13 with 'Davitt' flaw fine used Cat. £180 {U} US4 (image available online only)	£64
688	40ca	1938-53 KGV Pictorial The Pier - 1 1/2d Black & Vermilion P14 with 'Davitt Flaw', mint small h/r. Lovely fresh bright colours. (o/c W) Cat. £350 {MH} US6 PH Plate 3	£102
689	40d & 40dda	1938-53 1 1/2d black & carmine, perf 14, variety 'Davitt flaw' within a marginal pair. NHM (2) Cat. £142 {UM} US2 PH Plate 3	£78
690	40d & 40dda	1938-53 1 1/2d black & carmine, perf 14, variety 'Davitt flaw' within marginal Block of 4. NHM (4) Cat. £147 {UM} US2 (image available online only)	£78
691	40d & 40ddb	1938-53 1 1/2d black & carmine, perf 14, variety 'Cut mast & railings' within marginal block of 4. NHM (4) Cat. £147 {UM} US2 (image available online only)	£78
692	40da	1938-53 KGV Pictorial The Pier - 1 1/2d Black & Rose-Carmine P14 with 'Davitt Flaw', mint small h/r. Lovely fresh bright colours. (o/c W) Cat. £140 {MH} US6 (image available online only)	£41

Lot No	Cat No	Description	Estimate
Ascension - continued			
693	40df & 40dfa	1938-53 1 1/2d black & carmine, perf 13, variety 'Davitt flaw' within marginal block of 6. NHM (6) Cat. £167 {UM} US2 (image available online only)	£94
694	40dfa	1938-53 1 1/2d black & carmine, perf 13, variety 'Davitt flaw', hinged mint. Cat. £160 {MH} US2 (image available online only)	£67
695	40dfa	1938-53 1 1/2d black & carmine, perf 13, variety 'Davitt flaw' hinged mint. Cat. £160 {MH} US2 (image available online only)	£67
696	40fa	1938-53 KGV Pictorial The Pier - 1 1/2d Black & Rose-Carmine P13 block of 4 with 'Davitt Flaw', 3 stamps including Davitt flaw superb u.m. other one mint small h/r. Lovely fresh bright colours. Cat. £160 {MH} US6 (image available online only)	£48
697	40fa	1938-53 KGV Pictorial The Pier - 1 1/2d Black & Rose-Carmine P13 with 'Davitt Flaw', mint small h/r. Lovely fresh bright colours. (o/c S) Cat. £160 {MH} US6 (image available online only)	£47
698	41/45	1938-53 KGV mint values, all different, 2d(3), 3d(2), 4d(2), 6d(2), 1/- (2) & 2/6, all very fine ex 2/6 (good colour) with only part gum(12) Cat. £160 {MH} US4 (image available online only)	£29
699	41c & 41cca	1938-53 2d black & scarlet, perf 14, variety 'Mountaineer flaw' within a Block of 4. NHM (4) Cat. £280 {UM} US2 (image available online only)	£157
700	41c/45	1938-53 KGV mint range with 2d, 3d(2), 4d(2), 6d(2), 1/- (2) & 2/6, various perfs, clean lot(10) Cat. £155 {MH} US4	£38
701	42	1938-53 KGV Pictorial - 3d Black & Ultramarine, mint small h/r x 2. Fresh bright colours. Cat. £100 {MH} US3 (image available online only) ...	£44
702	42	1938-53 KGV Pictorial Long Beach - 3d Black & Ultramarine P13 1/2, u.m. (Overall light gum toning). Cat. £100 {MH} US6 (image available online only)	£27
703	42	1938-53 3d black & ultramarine mint, some hinge remains, very fine Cat. £100 {MH} US4 (image available online only)	£24
704	43a	1938-53 KGV Pictorial - 6d Black & Blue (Three Sisters) P13 1/2 with 'Boulder Flaw', mint heavy hinging. Cat. £275 {MH} US2 PH Plate 3 ..	£75
705	45	1938-53 KGV Pictorial (The Pier) P13 1/2 - 2s6d Black & Deep Carmine, mint small h/r. Cat. £45 {MH} US2	£17
706	45	1938-53 KGV Pictorial - 2s.6d Black & Deep Carmine P13 1/2, superb u.m. (o/c W) Cat. £45 {UM} US (image available online only)	£27
707	45,46	1938-53 KGV 2/6 perf 13 1/2 and 5/- perf 13 m.m. Cat. £93 {MH} US5 (image available online only)	£24
708	45c	1938-53 KGV Pictorial - 2s6d Black & Deep Carmine P13, mint small h/r. (o/c SE) Fresh bright colours. Cat. £35 {MH} US3	£15
709	45c	1938-53 KGV Pictorial 2s.6d Black & Deep Carmine P13, superb u.m. (o/c NW) Cat. £35 {UM} US (image available online only)	£20
710	45c	1938-53 2s6d, perf 13, centred to bottom, fresh, fine mint. Cat. £35 {MH}	£14
711	46	1938-53 KGV Pictorial issue 5s Black & Yellow-Brown P13 1/2, mint small h/r. (Light overall gum toning). Cat. £100 {MH} US5 (image available online only)	£32
712	46	1938-53 KGV Pictorial - 5s Black & Yellow-Brown P13 1/2, mint small h/r. (o/c SW) Cat. £100 {MH} US5 (image available online only)	£34
713	46	1938-53 KGV Pictorial - 5s Black & Yellow-Brown P13 1/2, mint small h/r. (o/c W) Cat. £100 {MH} US5 (image available online only)	£34
714	46	1938-53 KGV Pictorial Long Beach - 5s Black & Yellow-Brown P13 1/2, mint small h/r. (o/c W) Cat. £100 {MH} US6 (image available online only)	£27
715	46	1938-53 KGV Pictorial - 5s Black & Yellow-Brown P13 1/2, superb u.m. (o/c NW) Cat. £100 {UM} US (image available online only)	£61
716	46	1938-53 5s, perf 13 1/2, well centred, usual very slightly streaky gum, fine m.m. Cat. £100 {MH}	£28
717	46	1938-53 KGV 5/- black & yellow-brown perf 13 1/2 mint, very slight gum toning, fine appearance. Cat. £100 {MH} US4	£18
718	46a	1938-53 KGV Pictorial issue 5s Black & Yellow-Brown P13, mint small h/r x 2. Fresh bright colours. Cat. £48 {MH} US5 (B)	£14
719	46a	1938-53 KGV Pictorial (Long Beach) P13 - 5s Black & Yellow-Brown, mint small h/r. (o/c E) Cat. £48 {MH} US2	£18
720	46a	1938-53 KGV Pictorial - 5s Black & Yellow-Brown P13, mint small h/r x 2. (o/c SW) Fresh bright colours. Cat. £48 {MH} US3	£21
721	46a	1938-53 KGV Pictorial 5s Black & Sepia P13, superb u.m. Cat. £48 {UM} US (image available online only)	£28
722	46a	1938-53 KGV Pictorial - 5s Black & Sepia, f.u. (o/c SE and Small pencil annotation on back) Cat. £48 {U} US (image available online only)	£23
723	47	1938-53 KGV Pictorial - 10s Black & Bright Purple P13 1/2, mint small h/r. (o/c N) Cat. £120 {MH} US5 (image available online only)	£41
724	47	1938-53 KGV Pictorial - 10s Black & Bright Purple P13 1/2, superb u.m. (o/c NW) Cat. £120 {UM} US (image available online only)	£73
725	47	1938-53 10s, perf 13 1/2, left marginal, usual level of gum toning, u.m. Cat. £120 {UM}	£48
726	47b	1938-53 KGV Pictorial (Three Sisters) P13 - 10s Black & Bright Purple, mint small h/r. (o/c NW) Cat. £55 {MH} US2	£19
727	47b	1938-53 KGV Pictorial - 10s Black & Bright Purple P13, mint small h/r. (King's head has SW shift) Fresh bright colours. Cat. £55 {MH} US3	£23
728	47b	1938-53 KGV Pictorial 5s Black & Bright Purple P13, superb u.m. (o/c NW) Cat. £55 {UM} US (image available online only)	£32
729	47b	1938-53 KGV Pictorial 5s Black & Bright Purple P13, superb u.m. (o/c NE) Cat. £55 {UM} US (image available online only)	£32
730	47b	1938-53 KGV Pictorial - 10s Black & Bright Purple, f.u. on piece. Cat. £60 {U} US (image available online only)	£32
731	42a	1940 KGV: Definitive - 3d black and grey, wmk MSCA, perf 13 1/2 in NW corner marginal block of 4, UM. Cat. £80 {UM} US2 (image available online only)	£43
732	42a	1940 3d black & grey perf 13 1/2 in a right marginal block of 6 u.m. Cat. £120 {UM} US8 (B)	£20
733	42a	1940 3d black & grey perf 13 1/2 in a right marginal block of 6 u.m. Cat. £120 {UM} US8 (B)	£20
734	42c	1940 KGV: 4d black & ultramarine perf 13.5 UMM Cat. £18 {UM} US4	£8
735	38-44	1942-49 KGV: Definitives - short set of 10v, perf 13, wmk MSCA. 1/2d to 1s, mint with h/r or trace. Cat. £40 {MH} US2	£16

Lot No	Cat No	Description	Estimate	Lot No	Cat No	Description	Estimate
Ascension - continued				Ascension - continued			
736	38a-47b	1942-53 KGV: PERF 13 - all listed values ex 5s (12), lightly MM & PERF 14 - 1d (LMM), 1½d & 2d (UM), wmk Mult Script CA. Cat. £125 {MH} US3	£41	770	56-183	1953 Coronation to 1974 Churchill basic issues complete on leaves, ex. min sheets, fine sheets Cat. £233 {U} US3	£89
737	38 ba	1944 KGV: Definitive - ½d black and violet, perf 13, wmk MSCA with variety 'LONG CENTRE BAR TO E'. Superb UM. Cat. £90 {UM} US2 (image available online only)	£49	771	56-69	1953-6 Coronation set and defin set(28) fine mint and used Cat. £244 {CC} US3	£48
738	38b	1944 KGV: Definitive - ½d black and violet, wmk MSCA, perf 13 in NW corner block of 4. Murray Payne cat no 14a 'RE-ENTRY' (cv with premium x40) causing doubling of frame at right (R2/2). Also with unlisted 'Bird in sky to left of headplate' (R1/1). UM, hinge traces in top margin. {UM} US2 (image available online only)	£55	772	56/90	1953-65 A very fine used small selection from Coronation 3d, then 1963 Birds set to £1, FFH, Red Cross, IJTU & I.C.Y. pairs. (22) Cat. £68 {U} US ..	£34
739	38b	1944 KGV: Definitive - ½d black and violet, wmk MSCA, perf 13 in NW corner block of 4. Murray Payne cat no 14a 'RE-ENTRY' (cv with premium x40) causing doubling of frame at right (R2/2). UM, hinge trace in top margin. {UM} US2 (image available online only)	£55	773		1953-84 NHM COLLECTION of sets & associated miniature sheets, ALL DIFFERENT. (150+ stamps & 8 m/s) Cat. £230 {CC}	£125
740	38b ba	1944 KGV: Definitive - ½d black and violet, perf 13, wmk MSCA with variety 'LONG CENTRE BAR TO E'. Upper marginal block of 4, hinge traces in margin and very light hinge trace on variety. Cat. £90 {UM} US2 (image available online only)	£47	774		1956 KGV: plain cover with 8v, ½d to 1s, addressed to Scotland and cancelled on 'MY 21/56' and sent via Union-Castle Line. Small tear at base and slight discolouration on the cover. {C} US2	£8
741	38bba var	1944 KGV: definitive - ½d black and bluish-violet, wmk MSCA perf 13 with variety 'LONG CENTRE BAR TO E'. Fresh, very fine mint, few variable perfs. Full original gum, light hinge example, well centred, slightly S. Desirable variety. Cat. £90 {MH} US3 (image available online only)	£34	775	57/69	1956 Pictorial definitive set, very fine cds used (13) Cat. £80 {U} US3 ...	£41
742	40b/40ba	1944 KGV: 1½d black & vermilion perf 13 in a top left corner block of 10 one of which has the DAVIT FLAW. UMM Cat. £240 {UM} US4 (image available online only)	£83	776	57/69	1956 QEII Pictorial definitive set, MSCA Wmk, NHM (13) Cat. £160 {UM} PH Plate 3	£110
743	42a	1944 KGV: Definitive - 3d black and grey, wmk MSCA, perf 13 with variety CLOUD RETOUCH', mint with h/r. {MH} US2	£10	777	57-66	1956 QEII: Pictorial issue - short set of 10v to 1s, lightly MM with h/r. Cat. £29 {MH} US3	£9
744	42d	1944 KGV: 4d black & ultramarine perf 13 in a block of 4. UMM Cat. £28 {UM} US4	£10	778	57-66	1956 QEII: Definitives - part set 10v, ½d to 1s, lightly MM with small h/r or trace. Cat. £29 {MH} US2	£10
745	43b	1944 KGV: 6d black & blue perf 13 in a block of 4. UMM Cat. £64 {UM} US4	£25	779	57-68	1956 Set of 9 to 5/- mint (5/- unmounted), Very fine Cat. £115 {MH} US4	£26
746	44a	1944 QEII: 1/- black & sepia perf 13 in a top marginal block of 4. UMM Cat. £30 {UM} US4	£12	780	57-69	1956 QEII: full definitive set of 13v to 10s, UM. 2d with couple of light bends. Cat. £160 {UM} US3	£54
747	44a	1944 KGV: 1/- black & sepia perf 13 in a block of 4. UMM Cat. £303 {UM} US4	£12	781	57-69	1956 QEII Pictorial set of 13 vals ½d to 10s, superb u.m. (13) Cat. £160 {UM} US	£85
748	45c	1944 KGV: Definitives - 2s.6d black and deep carmine, perf 13, wmk MSCA. Lightly MM with small hinge trace. Cat. £35 {MH} US2	£18	782	57-69	1956 QEII set of 13 to 10/-, very fine/superb used Cat. £80 {U} US (image available online only)	£49
749	45c	1944 KGV: Definitives - 2s.6d black and deep carmine, perf 13, wmk MSCA. Lightly MM with small hinge trace. Cat. £35 {MH} US2	£18	783	57-69	1956 QEII definitive set l.m.m. (13). Cat. £150 {MH} US6	£33
750	46a	1944 KGV: Definitives - 5s black and yellow-brown, perf 13, wmk MSCA. Lightly MM with small h/r. Cat. £48 {MH} US2	£23	784	62,67	1956 BIRDS - 3d black and blue (Boatswain Bird) & 2/6d black and deep dull purple (Wideawake). Lightly MM. Cat. £50 {MH} US	£18
751	47b	1944 KGV: Definitives - 10s black and bright purple, perf 13, wmk MSCA. Lightly MM with small h/r. Centred N. Cat. £55 {MH} US2	£24	785	67	1956 QEII: Definitive - 2s.6d black and deep dull purple, mint with light hinge trace. Cat. £42 {MH} US2	£15
752	38,39d,44	1944-49 KGV: Definitives - perf 13. 6c stamps with identified, unlisted, vignets. ½d with 'Bird in Sky to left of headplate'; ½d with 'Dropped Vignette'; 1d black and green with '1.5mm upward shift of vignette'; 1s with 'vignette shifted to left', 1s with 'Right Frame line weak'; 1s with 'vignette shifted down 1mm'. Mint, in mounts on album page. {MH} US2	£19	786	70/83	1963 QEII: Definitives UMM Cat. £60 {UM} US4	£20
753		1944-53 KGV: Definitives - perf 13 - ½d (imprint block of 4), ½d (SW Plate 1 marginal block of 4), 1d black and yellow orange (imprint block of 4), 1d black and yellow-orange (lower marginal Plate 1 block of 4), 1d black and green (imprint block of 4), 1½d black and vermilion (NE corner block of 4, creasing in right margin and paper discolouration), 1½d black and rose-carmine (block of 4). All UM. Cat. £50 {UM} US2	£16	787	70/83	1963 Bird definitive set, very fine cds used (14) Cat. £60 {U} US3	£30
754	38b-47b	1944-53 GVI definitive perf 13 part set of 11 m.m. some with h/r. SG38b, 39b, 40-b, 41a, 42b, 42d, 43b, 44a, 45c, 46a & 47b. Cat. £175 {MH} US5	£39	788	70/83	1963 Birds of Ascension set, NHM (14) Cat. £60 {UM}	£40
755	38-44	1947 KGV: Cover with 8v from longer set addressed to Switzerland and cancelled 'Ascension/30 OC/47'. Cover with vertical fold. {C} US2	£10	789	70-8	1963 QEII: Birds - short set of 13v to 10s (missing £1), UM. Cat. £40 {UM} US2	£16
756	194-5	1948 Royal Silver Wedding pair v.fine unmounted mint Cat. £40 {UM} US2	£18	790	70-83	1963 QEII: Bird definitives - set of 14v, 1d to £1, mint with (mostly) h/r or trace. Cat. £60 {MH} US2	£16
757	50/51	1948 KGV: RSW set LMM Cat. £50 {MH} US4	£15	791	70-83	1963 BIRDS - full set of 14v to £1, NHM. Cat. £60 {UM} US	£37
758	50-1	1948 RSW, a few toned perfs and light wrinkles at bottom of 10s, u.m. Cat. £50 {UM}	£12	792	70-83	1963 QEII Birds set of 14 vals 1d to £1, superb u.m. (14) Cat. £60 {UM} US	£32
759	50-51	1948 KGV: RSW set, 10s UM. Cat. £50 {UM} US3	£21	793	70-83	1963 BIRDS set to £1, h/r, fine m.m. (14) Cat. £60 {MH}	£24
760	50-51	1948 KGV: RSW set of 2v, lightly hinged. Cat. £50 {MH} US2	£19	794		1970 Fish (1st series) - SG113-116 set of 4 vals 4d to 2s.3d (4d, 8d and 2s.3s are all vert pairs), Fish (2nd series) - SG117-120 - set of 4 vals 4d to 2s.11d all vert pairs and Fish (3rd series) - SG126-129 - set of 4 vals 4d to 2s.3d (4d and 2s.3d bottom right hand corner marginal blocks of 4 and (9d and 1s.9d bottom left hand corner marginal blocks of 4). Superb u.m. (12) Cat. £42 {UM} US5 (B)	£14
761	50-51	1948 KGV: RSW set of 2 vals 3d Black and 10s Bright Purple, mint small h/r. (2) Cat. £50 {MH} US2	£18	795		1970-99 BIRDS - stamps from 10 issues: 1970 Naval Crests (HMS Maggie) (1); 1976 set (16); 1984 New Coinage 70p Sooty Tern (1); 1977 Sea Birds 1st series (strip of 5); 1988 Sea Birds 2nd series (strip of 5); 1990 Endangered Species (4); 1993 Yellow Canary (4); 1994 Sooty Tern (4 & 1 MS); 1998 Migratory Birds (5); 1989 Endangered Species White Tern (sheetlet of 12v). All NHM. Cat. £59 {UM} US	£37
762	50-51	1948 KGV: RSW set of 2 vals 3d Black and 10s Bright Purple, mint small h/r. (ofc NW). (2) Cat. £50 {MH} US5 (B)	£16	796	135-179	1971-73 Collection on album pages, hinged, mostly mint and complete for 1971-73. Includes 1971 Decimals ½d to 5d in matching SW corner Plate blocks of 6 (other values as singles) and 1973 Royal Wedding with specialist flaws identified (scratches, spots etc). Total of 41 stamps, 3 MS and 1 cover. Cat. £87 {CC} US2	£25
763	50-51	1948 KGV: RSW set of 2 vals 3d Black and 10s Bright Purple, mint small h/r. Fresh brght colours. (2) Cat. £50 {MH} US3	£22	797	185-478a	1975 Satellites to 1988 Uniforms basic issues complete on leaves, ex. min sheets, fine used. Cat. £220 {U} US3	£96
764	50-51	1948 SW pair fine l.m.m. Cat. £50 {MH} US3	£17	798	199-276	1976-80 Group of 22 illust, unaddressed FDC's complete for period, 1976 Birds on 3 covers, MS218 with Ascension St Helena & Tristan cancels, MS241 plain cover, (Excl MS268). {C} US7	£22
765	39ac-41c	1949 KGV: Definitives - perf 14, wmk MSCA. All 5v with 2 shades of 1½d black and rose-carmine and 1d in imprint block of 4. Mint and hinged on album page. Cat. £20 {MH} US2	£10	799	282A/96A	1981 Flowers definitive set, very fine cds used (15) Cat. £28 {U} US3 ...	£14
766	40d	1949 KGV: Definitives - 1½d rose-carmine, perf 14, wmk MSCA. SE corner marginal block of 4 with Plate '1' inn black reversed so that downward stroke of 1 is pointing to the right with correctly printed 1 in rose-carmine set against it; imprint block of 4; SW corner marginal block of 4. All UM. Cat. £30 {UM} US2	£17	800	277-331	1981-82 Collection on album pages, hinged mint and complete from Green Mountain Farm in 1981 to Christmas in 1982. Total of 60 stamps, 2 MS, 7 covers, 1 booklet & 1 sheetlet. Cat. £56 {CC} US2	£16
767	40d da	1949 KGV: Definitive - 1½d black and rose-carmine, wmk MSCA, perf 14 with variety 'DAVIT FLAW' (R5/1). Left marginal positional block of 4, UM, folded along horizontal perfs. Cat. £140 {UM} US2 (image available online only)	£70	801	277-392	1981-85 Group of 34 illust unaddressed FDC's complete for period with couple of extras. Flowers set on 3 covers, 2nd Shuttle Launch commem cover, 2 flight covers for Falklands 24 Jun 82 (Excl imprint date flowers & 326-27). {C} US7	£43
768	40d/40da	1949 KGV: 1½d black & rose carmine perf 14 in a left marginal block of 4 one of which has the DAVIT FLAW. LMM Cat. £140 {MH} US4	£35	802		1982-92 In tact collection neatly presented on KaBe hingeless album pages. Largely complete for period with mixed cds f.u. sets & u.m. sets. From SG277-590. Incls MS's. (300+ 12MS). Cat. £225 {CC} US2	£67
769		1949-96 Super collection of u.m. and mint small h/r in black hawid strip on 6 stock cards. SG52-56, SG85-88, SG91-94, SG117-120, SGMS125, SG126-133, SGMS134, SG154-157, SG159-162, SG164-173, SG178-181, SG185-186, SG195-198, SG222-224, SG233-235, SG242-245, SG249-263, SG269-281, SG297-300, SG302-308, SG318-321, SG337-348, SG354-357, SG363-375, SG389-392, SG424-427, SG461-468 and SG699-703. (157 plus 3 mini sheets). Cat. £136 {CC} US5	£47	803		1985 Life and Times of Queen Elizabeth the Queen Mother SG376w - 12p, SG377w - 15p and SG378w - 20p all with 'Wmk Inverted', superb u.m. (3) Cat. £43 {UM} US5 (B)	£15
				804	385w-86w	1985 Girl Guides 12p and 15p in complete sheets (folded twice only), with WATERMARK INVERTED, very fine u.m. Cat. £150 {UM}	£40
				805	449a	1987 Ruby Wedding - 20p (at Garter Ceremony) with variety 'OVERPRINT DOUBLE'. Lightly MM with h/r. Cat. £50 {MH} US2	£16
				806	527/530	1990 QEII: Christmas in bottom left corner PLATE & TRAFFIC LIGHT blocks of 4. UMM Cat. £30 {UM} US4	£9
				807	527/530	1990 QEII: Christmas in bottom left corner IMPRINT, PLATE & TRAFFIC LIGHT blocks of 6. UMM Cat. £40 {UM} US4	£12
				808	512-MS613	1990-93 Group of 27 illust unaddressed FDC's complete for period (Excl 536-38), 1991 Fish on 3 covers. Very fine. {C} US7	£56
				809	536-568	1991 Collection on album pages, hinged mint and complete for 1991 (Occupation set and 2 top value definit UM). Total of 33 stamps. Cat. £56 {CC} US2	£16
				810		1994-96 Super collection of u.m. in black hawid strip on 11 album pages. SG614-666, SG667a and SG671-703. (67 plus 4 mini sheets). Cat. £142 {CC} US5	£49
				811	614-703	1994-96 Group of 22 illust unaddressed FDC's complete for period (excl 619-23). 1996 Birds on 3 covers. Very fine. {C} US7	£53

Lot No	Cat No	Description	Estimate
Ascension - continued			
812	671/674	1996 QEII: Birthday in bottom marginal GUTTER, PLATE strips of 3. UMM Cat. £16 {UM} US4	£8
813	719/724	1997 QEII: Golden Wedding in bottom right corner PLATE & TRAFFIC LIGHT blocks of 8. UMM Cat. £48 {UM} US4	£14
814	719/724	1997 QEII: Golden Wedding in top left corner PLATE & TRAFFIC LIGHT blocks of 8. UMM Cat. £48 {UM} US4	£14
815	719/724	1997 QEII: Golden Wedding in top right corner PLATE & TRAFFIC LIGHT blocks of 8. UMM Cat. £48 {UM} US4	£14
816	704-MS794	1997-99 Group of 27 illust unaddressed FDC's complete for period, (Excl MS708, 726-27 & MS764). MS718 on Benham cover. Very fine. {C} US7	£53
817	795-866	2000-02 Group of 20 illust unaddressed FDC's largely complete for period (Excls. MS799, MS800, MS814, 830-33) MS805 & 843 both Benham covers. {C} US7	£53
818	839-866	2002 Collection on album pages, hinged mint and complete for 2002 (definitive set hinged on margins, stamps UM). Total of 26 stamps, 2 MS & a little ephemera for 2002. Cat. £72 {CC} US2	£24
819	844/847	2002 QEII: Liberation in bottom right corner PLATE & TRAFFIC LIGHT blocks of 6. UMM Cat. £80 {UM} US4	£24
820	844/847	2002 QEII: Liberation in top left corner PLATE & TRAFFIC LIGHT blocks of 6. UMM Cat. £80 {UM} US4	£24
821	848/849	2002 QEII: Queen Mother in top right corner PLATE & TRAFFIC LIGHT blocks of 4. UMM Cat. £24 {UM} US4	£8
822	848/849	2002 QEII: Queen Mother in bottom marginal GUTTER, PLATE blocks of 6. UMM Cat. £32 {UM} US4	£9
823	875	2003 QEII: £3 Definitive in a top right corner TRAFFIC LIGHT block of 4 with SHEET NO 043 in the margin. UMM Cat. £40 {UM} US4	£12
824	875	2003 QEII: £3 Definitive in a top right corner TRAFFIC LIGHT block of 4 with SHEET NO 044 in the margin. UMM Cat. £40 {UM} US4	£12
825	875	2003 QEII: £3 Definitive in a top left corner TRAFFIC LIGHT block of 4. UMM Cat. £32 {UM} US4	£9
826	867-943	2003-05 Group of 26 illust unaddressed FDC's largely complete for period, (Excls, MS871). Bird Life is MS894 + 15p & 35p singles on Benham covers. 2005 Birds also MS. V. Fine {C} US7	£50
827	914-939	2005 Collection on album pages, mint and complete for 2005. Trafalgar (1st issue) in sheetlets of 6 UM & MS hinged; Birdlife MS UM; Pope John Paul sheetlet of 8 hinged; Christmas 4 sheetlets of 10 UM. All others hinged. Total of 12 stamps, 3 MS & 11 sheetlets. Cat. £184 {CC} US2	£51
828	950-957	2006 Exploration and Innovation - Anniversaries. Set of 8 values on 4 sheetlets of 8, UM. Cat. £72 {UM} US2	£34
829	940-1028	2006-08 Group of 23 illust unaddressed FDC's complete for period (Excl MS970). V Fine {C} US7	£81
830	962/5	2007 QEII: Endangered Species in right marginal blocks of 4. UMM Cat. £37 {UM} US4	£10
831	962/965	2007 QEII: Endangered Species in top right corner PLATE & TRAFFIC LIGHT blocks of 4. UMM Cat. £55 {UM} US4	£16
832	962/965	2007 QEII: Endangered Species in left marginal blocks of 4. UMM Cat. £37 {UM} US4	£10
833	962/965	2007 QEII: Endangered Species in left marginal GUTTER, PLATE blocks of 4. UMM Cat. £54 {UM} US4	£15
834	962/965	2007 QEII: Endangered Species in right marginal GUTTER, PLATE blocks of 6. UMM Cat. £72 {UM} US4	£21
835	962/965	2007 QEII: Endangered Species in bottom left corner IMPRINT, PLATE & TRAFFIC LIGHT blocks of 6. UMM Cat. £72 {UM} US4	£21
836	966/969	2007 QEII: Liberation in bottom left corner TRAFFIC LIGHT, IMPRINT & PLATE blocks of 4. UMM Cat. £50 {UM} US4	£15
837	976-978	2007 Diamond Wedding of Queen Elizabeth and the Duke of Edinburgh. Set of 3 values on sheetlet of 12, UM. Cat. £44 {UM} US2	£21
838	976a	2007 QEII: Wedding in a complete sheetlet of 12 (4 strips). UMM Cat. £48 {UM} US4	£14
839	979/986	2007 QEII: Expedition in complete sheetlets of 8 (4 sets). UMM Cat. £80 {UM} US4	£24
840	979-986	2007 50th Anniv of the British Ornithologists' Union. Set of 8 values on 4 sheetlets of 8, UM. Cat. £72 {UM} US2	£34
841	1001-1009	2008 50th Anniv of NASA. Set of 6 values on 6 sheetlets of 8, UM. Cat. £51 {UM} US2	£25
842	1020-1023	2008 Christmas. Set of 4 values on 4 sheetlets of 10, UM. Cat. £90 {UM} US2	£39
843	1024-1028	2008 Christmas, set of 5 vals 35p to £1.25 in 5 superb u.m. complete sheetlets of 8 each. On 5 Prinz stock boards. Superb u.m. (5) Cat. £148 {UM} US8	£30
844	1024-1028	2008 Britain's Longest Reigning Monarchs. Set of 5 values on 5 sheetlets of 8, UM. Cat. £136 {UM} US2	£62
845	987/98	2008 QEII: Fauna and their Eggs in vertical GUTTER pairs. UMM Cat. £120 {UM} US4	£35
846	987/998	2008 QEII: Fauna and their Eggs in top left corner PLATE & TRAFFIC LIGHT blocks of 4. UMM Cat. £200 {UM} US4	£79
847	987-1028	2008 Collection on album pages, mint and complete for 2008. Total of 40 stamps, 1 MS & 1 sheetlet. UM - Fauna £1, £2.50 & £5, Sharks sheetlet of 16v, Sharks £1.25 & MS, Botanists set, Christmas £2, Monarchs £1.25. All others hinged mint. Cat. £148 {CC} US2	£40
848	999/1002	2008 QEII: Sharks in bottom right corner TRAFFIC LIGHT pairs. UMM Cat. £24 {UM} US4	£8
849	999/1002	2008 QEII: Sharks in blocks of 4. UMM Cat. £35 {UM} US4	£10
850	999/1002	2008 QEII: Sharks in bottom left corner IMPRINT, TRAFFIC LIGHT & PLATE blocks of 4. UMM Cat. £50 {UM} US4	£15
851	1029-1032	2009 Whales and Dolphins. Set of 4 values on sheetlet of 16, UM. Cat. £27 {UM} US2	£13
852	1034/1041	2009 QEII: Naval Aviation in COMPLETE SHEETLETS OF 8. UMM Cat. £88 {UM} US4	£26
853	1042/1047	2009 QEII: Plants in left marginal strips of 5 with TRAFFIC LIGHTS, IMPRINT & PLATE NOS.. UMM Cat. £45 {UM} US4	£15
854	1048/1055	2009 QEII: Turtles in COMPLETE SHEETLETS of 6. UMM Cat. £40 {UM} US4	£12
855	1048-1055	2009 Turtle Research and Conservation. Set of 8 values on 4 sheetlets of 6, UM. Cat. £36 {UM} US2	£18

Lot No	Cat No	Description	Estimate
Ascension - continued			
856	1056-1059	2009 Birth Centenary of Charles Darwin. Set of 4 values on 4 sheetlets of 10, UM (E2 with crease at NE corner of margin) Cat. £120 {UM} US2	£39
857	1060-1063	2009 White-tailed Tropicbird. Set of 4 values on sheetlet of 16, UM. Cat. £32 {UM} US2	£16
858	1029-	2009-10 Group of 17 illust unaddressed FDC's complete for period. Very Fine. {C} US7	£50
859	1064-1067	2010 Reef Fish. Set of 4 values on sheetlet of 16, UM. Cat. £38 {UM} US2	£18
860	1064-1089	2010 Collection on album pages, mint hinged (odd value UM) and complete for 2010. Total of 12 stamps, 2 MS & 2 sheetlets (Battle of Britain & Yellow Canary - both UM). Cat. £83 {CC} US2	£24
861	1064a	2010 QEII: Reef Fish in a complete sheetlet of 16 UMM Cat. £40 {UM} US4	£13
862	1090-1120	2011 Collection on album pages, mint hinged (odd value UM) and complete for 2011. Total of 24 stamps, 5 MS & 6 sheetlets (Lifetime of Service). Cat. £140 {CC} US2	£39
863	1090-1144	2011-12 Group of 20 illust unaddressed FDC's largely complete for period (Excl MS1101, MS1108, MS1127 & Christmas SG1145-48). Very fine. {C} US7	£43
864	1172/1175	2013 QEII: Thatcher in bottom marginal strips of 5 showing IMPRINT & PLATE NOS. UMM Cat. £60 {UM} US4	£18
865	1150-MS1213	2013-14 Group of 17 illust unaddressed FDC's complete for period, Very fine. {C} US7	£57
866		2015-22 Group of 14 illust unaddressed FDC's, 1221-MS1249. (8 covers). Then 2022 Blue belt & MS, Galapagos Shark & MS & Queen's 70th pair. {C} US7	£27
AUSTRALIA			
<i>For more lots, please see the GALLERY section at the front of the catalogue</i>			
867		SPECIALIZED USED 'ROO' COLLECTION, wide watermark (SG W2) on pages with shades, inverted watermarks & Die Types, inc all values to 5s with 1/2d green x4, 1d red x16 inc Die I & Die II types, 2d grey x4, 2 1/2d indigo x2, 3d olive x6 inc shades, 4d orange x3, 5d brown x3, 6d ultramarine x3, 9d violet x4, 1s emerald green x4, 2s brown x2 & a 5s yellow/black, inv wmk's range to 1s & specialized varieties. Interesting. (50+ stamps) Cat. £1250 {CC} US3	£341
868	85-92	KGV Head issues Wmk 7 Perf 14 - SG85 - 1/2d Orange, SG86 - 1d Sage-Green, SG87 - 1 1/2d Scarlet, SG89 - 2d Red-Brown, SG91 - 4d Yellow-Olive and SG92 - 4 1/2d Violet f.u. with small h/r. (Average centring and 1/2d and 4d have small pencil annotations on back). (6) Cat. £103 {U} US5	£34
869	1-11	1913 Roos wmk Type 2 short set to 1/- used, 5d trimmed perfs top right. Most with cds cancels. (10). Cat. £190 {U} US	£67
870	11a	1913 KGV - Kangaroo & Map - 1s blue-green, Die II, First wmk, good used, h/r. Cat. £30 {U} US4	£8
871	11a	1913 KGV: Kangaroo and Map - 1s blue-green (Die II), first wmk. MM, large part o.g., centred N, frame resting on perfs, very light ink mark in design at NW. Cat. £180 {MH} US2 (image available online only)	£55
872	11w	1913 KGV - Kangaroo & Map - 1s blue-green, Die II, First wmk inverted. Fine used, trimmed perfs at right. Cat. £80 {U} US4	£8
873	17	1913 KGV: 1d red, no wmk, perf 11-3 shades: pale red (ACSC 59A) UM, rose-red (59B) UM & bright scarlet (59D) LMM. ACSC cv AU\$34. {U} US	£12
874	19	1913 6d claret Kookaburra part Special cds cancel, centred E. Cat. £60 {U} US (image available online only)	£27
875	3	1913 KGV: Kangaroo and Map - 2d grey (Die I), first wmk. Mint, part o.g., some paper adherence, odd nibbled perf. Cat. £60 {MH} US2	£16
876	5	1913 KGV: Kangaroo and Map - 3d olive (Die I), first wmk. Mint, hinge trace. Centred NW, odd nibbled perf. Cat. £85 {MH} US2 (image available online only)	£30
877	8	1913 KGV: Kangaroo and Map - 5d chestnut (Die II), first wmk. Lightly MM with hinge trace, centred E. Cat. £110 {MH} US2 (image available online only)	£54
878	8	1913 KGV: Kangaroo and Map - 5d chestnut (Die II), first wmk, fine used, heavy h/r. Cat. £48 {U} US2	£16
879		1913-14 Kangaroo Wmk 2 issues - SG1 - 1/2d Green (Die I), SG2d - 1d Red (Die II), SG2db - 1d Carmine (Die II), SG2e - 1d Red (Die Iia), SG3 - 2d Grey, SG4 - 2 1/2d Indigo, SG5 - 3d Olive, SG6 - 4d - Orange, SG9 - 6d Ultramarine, SG10 - 9d Violet and SG11a - 1s Blue-Green, all f.u. with small h/r. (11) Cat. £155 {U} US5	£52
880		1913-14 Specialized mint 'Roo' collection, wide watermark (SG W2) on pages with shades & Die Types, inc 1/2d green shades, 1d red shades, Die I, Die II & Die IIA types, 2d grey shades, 2 1/2d indigo, 3d olive shades, 4d orange, 5d brown, 6d ultramarine, 9d violet & 1s emerald green. (22 stamps) Cat. £1050 {CC} US3	£324
881		1913-14 'Roo 4d orange collection mint(1) and used(11) with shades inc yellow orange(3) and potmark interest, mainly fine {CC}	£100
882	1/10	1913-14 'Roo' set to 9d, SG 'wide-wmk (2)', perf 12, lightly hinged (9 stamps) Cat. £660 {MH} US3 PH Plate 3	£239
883	10	1913-14 9d violet Roo, Wide Wmk, Die II, fine mint, one short perf, well centred. Cat. £100 {MH} US2 (image available online only)	£39
884	10	1913-14 'Roo 9d violet fresh mint Cat. £100 {MH} US	£36
885	10	1913-14 'Roo 9d violet fine mint Cat. £100 {MH} US	£36
886	10	1913-14 Roo 9d violet, h/r, m.m. Cat. £100 {MH} US	£36
887	10	1913-14 'Roo 9d violet very fine CTO Melbourne DE 3 13, BW \$150 Cat. £30 {U} US	£36
888	11	1913-14 1s emerald Roo, Wide Wmk, Die II, fine mint. Cat. £110 {MH} US2 (image available online only)	£61
889	11	1913-14 'Roo 1s emerald well centred mint, gum faults Cat. £110 {MH} US	£27
890	11	1913-14 Roo 1s emerald, slightly yellowish gum, m.m. Cat. £110 {MH} US	£31
891	11,11a	1913-14 'Roo 1s emerald, 1s blue green v.f.u. Cat. £58 {U} US	£22
892	1-12	1913-14 Roos set to 2s (light toning/discooured), incl. 1d both Dies in pairs and 1s shade, good to fine cds used. (15) Cat. £345 {U}	£80

Lot No	Cat No	Description	Estimate	Lot No	Cat No	Description	Estimate
Australia - continued				Australia - continued			
893	11a	1913-14 1s blue-green Roo, Wide Wmk, Die II, fine mint. Cat. £180 {MH} US2 PH Plate 3	£99	944		1913-29 'Roo 1s green mint and used collection(60) including 1913 1s emerald mint, 1916-27 1s blue green mint(3), 1s pale green wmk sideways mint and used, 1929 1s green mint(2), used with shade and postmark interest, mainly fine {CC}	£300
894	11a	1913-14 'Roo 1s blue green fine used, full PORT HEDLAND WA 1915 c.d.s., one hort perf Cat. £30 {U} US	£9	945		1913-32 'Roo 9d violet mint and used specialized collection(53 stamps) including shade and postmark interest, mainly fine {CC}	£150
895	11a	1913-14 'Roo 1s blue green, 1s pale blue green fine m.m., BW 30C, 30D \$1000 Cat. £360 {MH} US PH Plate 3	£178	946		1913-36 Mint & used KGV Commemorative issues collection presented on album pages. Inc shades, different printings, paper variants & postmark interest throughout, a high degree of completion, with mint & used sets of 1930 Sturt, 1931 Kingsford Smith inc both 6d, 1932 Lyrebird, 1934 Centenary of Victoria both perfs, macarthur, Hermes inc paper types, 1934 Anzac, 1935 Silver Wedding, 1936 Centenary of South Australia & more. Fine condition (150+ stamps) Cat. £1400 {CC} US3	£375
896	11w	1913-14 'Roo 1s blue green wmk inverted fine CTO Melbourne DE 3 13, off centre Cat. £80 {U} US	£36	947		1913-36 KGV: Balance collection on leaves ex 'DAVO' Album, spanning 1913 to 1936. Mixed, mint and (mainly) used, with profile head values to 1s.4d and commemorative sets from 1927, some sets mint and used. Mixed condition, generally above average including fine. Includes a few officials. Estimated catalogue value £280. 57 stamps, with some duplication (but mostly to portray different postmarks) and useful to develop, fill gaps/runs. Includes odd damaged but not included in estimate. {CC} US	£62
897	11w	1913-14 'Roo 1s blue green wmk inverted fine used, off centre Cat. £80 {U} US	£36	948	1/160	1913-36 A substantial used collection on printed leaves from first kangaroos to 1/-, later to 5/(slightly toned perfs) & 2/-(3), KGV Heads to 1/4(3), 1930's commems incl Silver Jubilee. Good back-of-the-book values to 5/-(2) etc. A very good base collection to be continued. {U} US4	£118
898	12	1913-14 2s brown Roo, Wide Wmk, Die II, fine mint. Cat. £275 {MH} US2 PH Plate 3	£150	949		1913-47 Collection on double sided stockpage mint in mixed condition, mainly commems : incl 6d Kookaburra SG4 m.m. cat £75. 1930 surch pair SG119-20. 6d air mail SG139 & 139a. SG140 toned gum, ovpt OS SG0136 very fine u.m. Cat. £55. ANZAC pair. Sg193-99 sets very fine u.m. Cat. £90. Cat. £400++(70). {MH}	£175
899	12	1913-14 'Roo 2s brown fresh m.m. Cat. £275 {MH} US PH Plate 3	£125	950		1913-49 Old time collection on leaves(272) including Roos to 5s used, 1934 Victoria sets both perfs used, 1935 Silver Jubilee set mint and used, 1937-49 set to £1 mint and used, 1937 NSW set mint and used, 1940 AIF set used, mainly fine {CC} US3	£137
900	12	1913-14 'Roo 2s brown fine used, off centre Cat. £110 {U} US	£36	951		1913-52 Largely intact collection neatly presented on album pages mainly used much very fine cds in slightly mixed condition. 1913 Roos to 2/- used SG1-12. 6d Kookaburra cds f.u. SG19. GV Heads to 1/4later wmk changes Roos. Incl 5/- f.u. SG135. Anzac pair used. SJ set used. GVI vfu 10/- & £1- thick papers SG177-78. 1948 h/v's. Cat. £750++ not incl damaged. (205). {CC} US3	£170
901	12	1913-14 'Roo 2s dark brown fresh m.m., off centre, BW 35B \$1000 Cat. £275 {MH} US PH Plate 4	£142	952		1913-53 Total of 115 random values & 1MS, mint and (mainly) used on stockbook pages from early Kangaroo and Maps, through KGV profile issues, KGV ranges (+commems) to QEII coronation set (plus 11 QEII & 1 MS). Also PD's & OS plus a small range punctured 'VG'. Estimated cv £250. {CC} US7	£31
902	13	1913-14 'Roo 5s grey and yellow used, heavy parcel cancel, one short perf Cat. £225 {U}	£30	953		1913-65 Balance collection neatly presented on L/House hingeless album pages mint & used in slightly mixed condition much u.m. Roo's to 5/- & GV Heads unchecked mainly used. 1934 Victoria set, Sheep Farming set SJ set & ANZAC pair all fine m.m. GVI to £2 mixed mint & used. No wmk defins set u.m. Run of QEII to Christmas 1965. Cat. £620++ (320). {CC} US2	£157
903	13	1913-14 'Roo 5s grey and yellow fine used Cat. £225 {U} PH Plate 4	£100	954		1913-74 Balance collection on Hagner pages in red padded 4 ring album, spanning 1913 to 1974 Animals. Mixed, mint and used - many sets from 1930 both mint and used. Kangaroo & Map values to 2s, KG5 profile head to 1/4d and fairly complete to 1974. Mixed condition, generally above average including fine. Estimated catalogue value £1000+. Approx 1100 stamps (a little duplication), useful to develop, fill gaps/runs. Includes odd damaged/toned. HEAVY/OVERSIZE LOT - OVERSEAS SHIPPING SURCHARGE APPLIES {CC} US2	£118
904	15	1913-14 £1 brown & ultramarine Roo, Wide Wmk, Die II, bearing Plate flow variety 'White Flaw in Gulf of Carpentaria', Brusden White 51(D)g, Roo vignette touching coastline, frame centred high, very fine mint with OG, full perfs & bright colour. Cat. £3000 {MH} US2 PH Plate 4	£1762	955		1913-81 Mint & used, all different collection in a printed "Schaubek" album, inc used Roo to diff 5s, KGV Heads to diff 1s4d, KGV highly complete to £2, QEII much mint & NHM to \$5 & \$10 Specimen opt'd, many complete sets, booklet panes & more. (800+ stamps) Cat. £1100 HEAVY/OVERSIZE LOT - OVERSEAS SHIPPING SURCHARGE APPLIES {CC}	£275
905	1-5	1913-14 Roos 1/2d (yellowed gum) to 3d, h/r, fresh m.m. (5) Cat. £240 {MH} US PH Plate 4	£76	956		1913-82 A mint,NHM & used collection/stock in a "Devon" album, inc a small range of used KGV issues with duplication, KGV mint, NHM & used duplicated KGV inc gutter/imprint blocks, mint & used duplicated QEII ranges with values to \$4, \$5 & \$10. Generally fine condition (2000+ stamps) HEAVY/OVERSIZE LOT - OVERSEAS SHIPPING SURCHARGE APPLIES {CC}	£200
906	16	1913-14 £2 black & rose Roo, Wide Wmk, Die II, fine mint with OG, lightly hinged, centred low & right with full perfs & vibrant colour. Cat. £7500 {MH} US2 PH Plate 4	£4111	957	19	1914 KGV: Laughing Kookaburra - 6d claret, no wmk, perf 11. Fine used (CTO with gum), h/r and trace. Cat. £60 {U} US2 (image available online only)	£24
907	17/19	1913-14 1d & 6d No Wmk, perf 11 set inc 1d listed shade, VFM (3) Cat. £90 {MH} US2	£47	958	19	1914 6d claret (laughing kookaburra), no wmk. Very fine used, h/r. Well centred and full perfs. Cat. £60 {U} US4	£20
908	17-19	1913-14 1d and 6d, gum cracking, h/r, m.m. Cat. £79 {MH} US	£25	959	19	1914 KGV: 6d maroon (Kookaburra), no wmk, perf 11. Lightly MM, h/r. ACSC 60A. Cat. £75 {MH} US	£34
909	17c, 19	1913-14 KGV: 1d pale rose-red & 6d claret, no wmk, perf 11. Fine mint with hinge trace on 1d & h/r on 6d. Cat. £87 {MH}	£53	960	19	1914 KGV: 6d maroon (Kookaburra), no wmk, perf 11. Fine used, h/r. ACSC 60A. Cat. £60 {U} US	£27
910	2,5	1913-14 'Roo 1d red, 3d olive very fine CTO, BW \$160 {U}	£40	961	19	1914 BIRDS - Laughing Kookaburra - 6d claret, no wmk, perf 11. Good used, April 1915 cancellation. Cat. £60 {U} US	£21
911	3	1913-14 2d grey, Wide Wmk, Die I, fine mint. Cat. £60 {MH} US2	£33	962	20/23	1914-20 KGV 'Heads' set with most listed shades, SG wmk 5, perf 14 1/4 x 14, all different, lightly hinged mint. (12 stamps) Cat. £435 {MH} US3 PH Plate 4	£188
912	3	1913-14 'Roo 2d grey fine used, var white flaw in Gulf of Carpentaria, BW 5(1)d \$80 {U} US	£27	963	21	1914-20 1d variants inc perf 14 1/2 x 14 (comb) SG 21c, pale carmine (SG 21cc), rose-red (SG 21cd), carmine-aniline (SG 21cf) & an Inv Wmk (SG 21cw). Fine mint (5 stamps) Cat. £96 {MH} US2	£55
913	3	1913-14 'Roo 2d grey mint, creased, var scratch from 'E' to 'PENCE' BW 5(2)e \$225 Cat. £60 {MH} US	£36	964	22	1914-20 Head 4d orange, block of 4, well centred for this, very fresh, fine u.m. Cat. £168 {UM}	£110
914	3a	1913-14 'Roo 2d grey wmk inverted fine used Cat. £40 {U} US	£21	965	23b/ba	1914-20 5d brown perf 14 1/4 x 14 (comb) & yellow-brown shade, fine mint (2) Cat. £65 {MH} US2	£35
915	3w	1913-14 2d grey, variety Wide Wmk Inverted, Die I, fine mint. Cat. £150 {MH} US2 PH Plate 4	£82				
916	3w	1913-14 'Roo 2d grey wmk inverted fine used, distorted 'd', Brandon(2007) certificate Cat. £40 {U} US	£18				
917	4	1913-14 2 1/2d indigo Roo, Wide Wmk, Die II, fine mint. Cat. £65 {MH} US2	£35				
918	5	1913-14 3d olive Roo, Wide Wmk, Die I, fine mint. Cat. £85 {MH} US2 (image available online only)	£47				
919	5	1913-14 3d olive Roo, Wide Wmk, Die I, fine mint. Cat. £85 {MH} US2	£47				
920	5c	1913-14 3d yellow-olive Roo, Wide Wmk, Die I, fine mint. Cat. £85 {MH} US2 (image available online only)	£47				
921	5dw	1913-14 'Roo 3d olive wmk inverted fine used Cat. £95 {U} US	£43				
922	6	1913-14 4d orange Roo, Wide Wmk, Die II, fine mint. Cat. £120 {MH} US2 (image available online only)	£67				
923	6	1913-14 'Roo 4d orange two shades mint, off centre Cat. £240 {MH} US	£71				
924	6	1913-14 'Roo 4d orange mint, one short perf, var scratch from 'G' to map, BW 15(1) h \$600 Cat. £120 {MH} US PH Plate 4	£89				
925	6	1913-14 Roo 4d orange, fine m.m. Cat. £120 {MH} US	£44				
926	6	1913-14 4d orange, light bend, fresh unused no gum. Cat. £120 {MH} ..	£17				
927	6a	1913-14 4d orange-yellow Roo, Wide Wmk, Die II, fine mint, one short perf. Cat. £500 {MH} US2 PH Plate 4	£195				
928	6a	1913-14 'Roo 4d orange yellow fine used, off centre Cat. £100 {U} US ..	£36				
929	8	1913-14 Kangaroo Wmk 2 issue - 5d Chestnut (Die II) f.u. with small h/r. (o/c E) Cat. £48 {U} US5 (B)	£15				
930	8	1913-14 5d chestnut Roo, Wide Wmk, Die II, fine mint. Cat. £110 {MH} US2 (image available online only)	£61				
931	8	1913-14 Roo 5d chestnut, centred to SE, fine m.m. Cat. £110 {MH} US	£40				
932	8	1913-14 'Roo 5d brown three shades fine used Cat. £144 {U} US	£53				
933	8	1913-14 'Roo 6d chestnut, pale chestnut, deep chestnut mint, some minor gum faults Cat. £330 {MH} US	£89				
934	8	1913-14 Roo 5d chestnut fresh m.m., off centre Cat. £100 {MH} US6 (B)	£18				
935	9	1913-14 'Roo 6d ultramarine fresh well centred m.m. Cat. £90 {MH} US	£43				
936	9	1913-14 'Roo 6d ultramarine, 6d greyish blue fine used Cat. £40 {U} US	£18				
937	9	1913-14 Roo 6d ultramarine, slight gum yellowing, heavy m.m. Cat. £90 {MH} US	£25				
938	9	1913-14 'Roo 6d blue three shades mint, small faults Cat. £270 {MH} US	£62				
939	9a	1913-14 'Roo 6d blue used, short perf at foot, variety defective 'E', BW 17(U)d \$2000 Cat. £1000 {U} US	£267				
940		1913-20 'Roo 2d grey mint and used collection(62) including some better shades, OS perfs, postmark interest, condition a little mixed, good lot for the specialist {CC}	£250				
941		1913-21 'Roo 6d blue mainly used specialized collection(32) with shades, OS perfs, some Plate flaws, mainly fine {CC}	£150				
942		1913-23 'Roo 3d olive mint and used collection(34) including 1913 mint shades(3), 1915 mint shades(5), some Plate varieties, mainly fine {CC} ..	£200				
943		1913-24 'Roo 2 1/2d blue specialized collection(29 stamps, 8 covers) including 1913 2 1/2d indigo mint(3), 1917 two covers to USA, 1915 censored cover to USA, 1919 Regd cover to USA carried by S.S. Niagara sunk by a German mine shortly afterwards, 1915 printing inc mint shades(4), mainly fine with shade and potmark interest {CC}	£250				

Lot No	Cat No	Description	Estimate	Lot No	Cat No	Description	Estimate
Australia - continued				Australia - continued			
966		1914-26 King's Head 1d specialized mint and used collection on leaves(316 stamps, 3 covers) annotated by Brusden White catalogue numbers with many better shades and Plate flaws, includes 1929 First Flight Cover from Adelaide to Perth with 1d Postage Due, an interesting lot {CC}	£300	1000	35/42	1915-27 'Roo' set to 5s, 'Narrow Crown' - SG W6 wmk, perf 12, lightly hinged mint with fresh vibrant colours. (8 stamps) Cat. £1000 {MH} US3 (image available online only)	£409
967		1914-30 BIRDS - (kangaroo & emu) - 13 stamps from KGV profile era: 1914-20 wmk 5, 1/2d bright green (20), 1d carmine-red perf 14 1/4x14 (21c); 1918-20 wmk 6a, 1 1/2d black-brown (51); 1918-23 wmk 5, 2d brown-orange (62); 1924-25 wmk 5, 1 1/2d scarlet (77), 2d red-brown (78); 1926-30 wmk 7 perf 14, 4 1/2d violet (92), wmk 7 perf 13 1/2x12 1/2. 1/2d orange (94), 1d sage-green (95), 2d golden-scarlet (Die III) (99a), 3d deep ultramarine (Die II) (100b); 1930 surcharges (119/120). MM, odd short perf, o/c. Cat. £145 {MH} US	£44	1001	35-42c	1915-27 Roos set to 5s (parcel cancel), the 3d is Die 2, good cds used. Cat. £245 {U} US (image available online only)	£49
968		1914-36 King's Head specialized mint and used collection(215 stamps, 10 covers) with many good shades and Plate varieties, covers inc WW1 censored and Airmail, an interesting lot {CC}	£500	1002	35c	1915-27 'Roo 2d silver grey fresh m.m., centred left Cat. £55 {MH}	£25
969		1915 KGV: 5d deep chestnut, wmk Pointed Crown (W 5), perf 14 with variety 'White flaw behind kangaroo's neck'. Fine used (Registered). ACSC 122k, cv Au\$35. {U} US	£15	1003	35d	1915-27 'Roo 2d silver grey Die IIA fresh well centred m.m. Cat. £70 {MH}	£40
970		1915 KGV: 5d chestnut, wmk Pointed Crown (W 5), perf 14 with unlisted variety 'White flaw in upper left frame'. Fine used. {U} US	£15	1004	36	1915-27 'Roo 2 1/2d deep blue fresh well centred m.m., var. Islands south of WA,' BW 11(2)g \$175 Cat. £29 {MH} PH Plate 4	£60
971	23	1915 KGV: 5d chestnut, wmk Pointed Crown (W 5), perf 14. Lightly MM with small hinge trace. ACSC 122A. Cat. £50 {MH} US	£27	1005	36	1915-27 'Roo 2 1/2d deep blue fresh well centred m.m., var. white scratch from Western Australia, BW 11(2)e \$175 Cat. £29 {MH} PH Plate 4	£60
972	23	1915 KGV: 5d deep chestnut, wmk Pointed Crown (W 5), perf 14. Lightly MM with hinge trace. ACSC 122B. Centred NE. Cat. £50 {MH} US	£25	1006	36-7	1915-27 Roos 2 1/2d (light hinge) and 3d (never hinged), mint. Cat. £71 {MH} US	£26
973	23	1915 KGV: 5d light chestnut, wmk Pointed Crown (W 5), perf 14. Lightly MM with hinge trace. ACSC 122D. Centred N. Cat. £50 {MH} US	£25	1007	36b	1915-27 'Roo 2 1/2d deep indigo lower marginal with inscription 'T.S. Harrison Co.' fresh well centred mint, BW \$2000 for imprint pair Cat. £50 {MH} PH Plate 5	£100
974	24	1915 2d grey Roo, Small Crown over A Wmk (SG W5), Die I, mint with some light toning. Cat. £100 {MH} US2	£39	1008	37	1915-27 3d yellow-olive Roo, Narrow Crown Wmk (SG W6), Die I, well centred, fine, lightly hinged mint. Cat. £42 {MH} US2	£24
975	24	1915 'Roo 2d grey fine used, traces of oning on reverse, var. nick in frame near top BW 6(1) \$125 {U} US	£18	1009	37	1915-27 'Roo 3d yellow olive fine used, var. scratch above last 'A', BW 13(2)f {U}	£20
976	24	1915 Roo 2d grey, centred to left, gum yellowed, l.m.m. Cat. £100 {MH} US	£25	1010	37	1915-27 'Roo 3d yellow olive Die I fine mint Cat. £42 {MH}	£20
977	24/30	1915 Kangaroo set, SG Wmk 5, good to fine used (7) Cat. £650 {U} US	£356	1011	37d	1915-27 'Roo 3d yellow olive Die II well centred v.f.u. Cat. £75 {U}	£40
978	25	1915 2 1/2d indigo Roo, Small Crown over A Wmk (SG W5), Die II, very fine mint. Cat. £100 {MH} US2 (image available online only)	£55	1012	37da	1915-27 'Roo 3d olive green Die II well centred v.f.u. Cat. £75 {U}	£40
979	25	1915 Roo 2 1/2d indigo, centred to NW, toned gum, m.m. Cat. £100 {MH} US	£20	1013	37da	1915-27 'Roo 3d olive green Die II fresh mint, couple of pulled perfs at top Cat. £250 {MH} PH Plate 4	£100
980	25	1915 'Roo 2 1/2d indigo fresh well centred m.m. Cat. £100 {MH} US (image available online only)	£53	1014	37da	1915-27 'Roo 3d olive green Die II used, a few pulled perfs at top Cat. £75 {U}	£30
981	27	1915 'Roo 9d violet mint, off centre, one short perf Cat. £225 {MH} US	£53	1015	37e	1915-27 'Roo 3d Die IIB two shades, greenish olive and pale olive fresh mint, minor gum faults Cat. £120 {MH}	£40
982	29	1915 'Roo 2s brown two shades fine used Cat. £450 {U} US PH Plate 4	£178	1016	38	1915-27 6d ultramarine Roo, Narrow Crown Wmk (SG W6), Die II, mint. Cat. £80 {MH} US2 (image available online only)	£43
983	29	1915 'Roo 2s brown fine used, tiny thin spot Cat. £225 {U} US (image available online only)	£53	1017	38	1915-27 'Roo 6d ultramarine Die II two shades fresh mint Cat. £160 {MH}	£80
984	29	1915 'Roo 2s brown well centred fine used Cat. £225 {U} PH Plate 4 ...	£100	1018	38b	1915-27 6d dull blue Roo, Narrow Crown Wmk (SG W6), Die II, mint. Cat. £90 {MH} US2 (image available online only)	£47
985	30	1915 'Roo 5s grey and yellow used, perf faults at top, spot on reverse Cat. £350 {U} PH Plate 4	£60	1019	38d	1915-27 'Roo 6d bright ultramarine Die IIB mint, stain on gum Cat. £90 {MH}	£30
986	30w	1915 'Roo 5s grey and yellow watermark inverted well centred mounted mint, very minor mark on gum mentioned only for the sake of accuracy, astonishingly fresh for its age, quite wonderful appearance, possibly the finest example extant! Cat. £1400 {MH} US PH Plate 4	£801	1020	38d	1915-27 'Roo 6d bright ultramarine Die IIB fresh u.m., centred low Cat. £90 {UM}	£50
987		1915-21 KGV: 5 x 4d (shades) wmk Pointed Crown (W 5), perf 14 1/4x14 with clear postmarks. 'Perth' with inverted wmk, 'Gnowangerup/Western Australia', 'Yallerioi' (Queensland), 'Irishtown/Tasmania', 'Geeveston (Tasmania). Fine used. Cat. £22 {U} US	£10	1021	38d	1915-27 'Roo 6d bright ultramarine Die IIB used, rounded lower left corner, var. white flaw above Arnhem Land, BW20(U)e \$750 {U} PH Plate 4	£200
988		1915-21 KGV: 4d 'orange' in 8 distinct shades, wmk Pointed Crown (W 5), perf 14 1/4x14. SG22a yellow-orange, SG22c Pale orange-yellow, SG22b lemon-yellow, SG22 orange, ASCS 110F buff-orange cv Au\$20, ASCS 110G bright orange cv Au\$6, ASCS 100H deep orange cv Au\$6, SG22d dull orange. Fine to very fine used. Cat. £53 {U} US	£24	1022	39	1915-27 9d violet Roo, Narrow Crown Wmk (SG W6), Die II, mint with one toned perf. Cat. £65 {MH} US2	£24
989		1915-21 KGV: 4d lime yellow, wmk Pointed Crown (W 5), perf 14 1/4x14. ASCS 110E cv Au\$150. Fine used. Cat. £75 {U} US	£34	1023	39	1915-27 'Roo 9d pale violet Die II fresh mint, slightly rounded lower right corner Cat. £65 {MH}	£30
990		1915-21 KGV: 4d bright orange, wmk Pointed Crown (W 5) perf 14 1/4x14 with variety 'Notch in bottom frame' ASCS 110G (1)k, cv Au\$25. Fine used. {U} US	£9	1024	39	1915-27 'Roo 9d violet Die II fresh mint Cat. £65 {MH}	£30
991		1915-21 KGV: 4d dull orange, wmk Pointed Crown (W 5) perf 14 1/4x14 with variety 'Horned Emu' ASCS 110I (2)j, cv Au\$30. Fine used. {U} US ..	£12	1025	39bw	1915-27 'Roo 9d violet Die II wmk inverted well centred fine used, red crayon line Cat. £100 {U} PH Plate 4	£60
992		1915-21 KGV: 4d deep orange, wmk Pointed Crown (W 5) perf 14 1/4x14 with un-listed variety 'break in upper right frame & white spot over 'FO' of Four'. Very fine used. {U} US	£18	1026	40	1915-27 1s blue-green Roo, Narrow Crown Wmk (SG W6), Die II, mint. Cat. £70 {MH} US2	£39
993		1915-21 KGV: 4d orange, wmk Pointed Crown (W 5) perf 14 1/4x14 with un-listed variety 'white spot in upper left border'. Very fine used, h/r. Centred right, design clear of frame. {U} US	£27	1027	40	1915-27 'Roo 1s blue green Die II two shades fresh m.m., very fine Cat. £140 {MH} PH Plate 4	£80
994		1915-21 KGV: 4d orange, wmk Pointed Crown (W 5) perf 14 1/4x14 with un-listed variety 'white spot in upper left border'. Fine used, h/r. Centred left, design clear of frame. Damaged perfs and creased. {U} US	£9	1028	40b	1915-27 1s blue-green Roo, Narrow Crown Wmk (SG W6), Die IIB, mint with a pulled perf at right. Cat. £85 {MH} US2	£35
995	36	1915-22 Roo 2 1/2d deep blue, perfectly centred, fresh m.m. Cat. £29 {MH}	£14	1029	40ba	1915-27 Roo 1s blue-green, watermark sideways (portions of 2 wmk's showing), off-centre to SW, h/r, fresh m.m. Cat. £70 {MH}	£28
996		1915-27 Semi specialized used 'Roo' collection on album pages with shades, Die types & postmark interest throughout. Inc 1915-27 Narrow Crown wmk (SG W6) set of values to 5s (SG 35/42) with 2d shades & inv wmk, 2 1/2d both listed shades, 3d shades & Die types, 6d shades & Die types, 9d, 1s shades & Die types, 2s & 5s, 1923-24 (SG W6) 6d & 2s (SG 73/74). Fine condition (50 stamps) Cat. £600 {CC} US3	£170	1030	41	1915-27 2s brown Roo, Narrow Crown Wmk (SG W6), Die II, fine mint. Cat. £300 {MH} US2 PH Plate 4	£165
997		1915-27 Kangaroos Wmk 6 - SG35 - 2d Grey (Die I), SG36 - 2 1/2d Deep Blue (Die II), SG37b - 3d Olive-Green, SG38 - 6d Ultramarine (Die II), SG38b - 6d Dull Blue, SG39 - 9d Violet (Die II), SG39b - 9d Violet (Die IIB), SG40 - 1d Blue-Green (Die II) and SG41 - 2s Brown (Die II) f.u. with small h/r. (Average centring). (9) Cat. £97 {U} US5	£32	1031	41	1915-27 'Roo 2s brown three shades fresh well centred m.m., one has PF New York(1978) certificate Cat. £900 {MH} PH Plate 4	£500
998	35	1915-27 'Roo 2d grey fine used, var. scratch under 'P' of 'POSTAGE' BW7(2)g \$60 {U}	£20	1032	42	1915-27 'Roo 5s grey and yellow m.m., a little off centre otherwise fresh and fine Cat. £325 {MH} US PH Plate 4	£142
999	35, 40	1915-27 Roos 2d and 1s (off-centre), traces of gum only, unused. Cat. £120 {MH} US	£18	1033	42	1915-27 'Roo 5s grey and yellow fine used, centred left, var. broken coast near Sydney, BW44(D) \$450 Cat. £120 {U} PH Plate 4	£100
				1034	42	1915-27 'Roo 5s grey and yellow fine used Cat. £120 {U} PH Plate 4 ..	£60
				1035	42	1915-27 'Roo 5s grey and yellow fine used, centred left, var. broken coast near Sydney, BW44(D) \$450 Cat. £120 {U} PH Plate 4	£100
				1036	42	1915-27 'Roo 5s grey and yellow fine used Cat. £120 {U} PH Plate 4 ..	£70
				1037	42a	1915-27 'Roo 5s grey and orange used, slightly soiled Cat. £170 {U}	£60
				1038	42c	1915-27 5s grey & pale yellow 'Roo' (Die II), SG Wmk 6, used. Cat. £110 {U} US3	£41
				1039	42c	1915-27 'Roo 5s grey and pale yellow well centred fine used, Melbourne postmarks Cat. £130 {U} PH Plate 4	£70
				1040	42c	1915-27 'Roo 5s grey and pale yellow used, slight thin, var. broken ear, BW44(V)u \$325 Cat. £110 {U} PH Plate 4	£50
				1041	43a	1915-27 'Roo 10s grey and bright aniline pink fine used Cat. £325 {U} US PH Plate 4	£142
				1042	43a	1915-27 Roo 10s grey and bright aniline pink, centred to SW, light toning at edges, good cds used. Cat. £325 {U} PH Plate 4	£62
				1043	43a	1915-27 'Roo 10s grey and bright aniline pink good used, one short perf at top Cat. £325 {U} PH Plate 4	£140
				1044	44a	1915-27 'Roo E1 chestnut and bright blue well centre used, couple of slightly short perfs otherwise fine, fresh colours Cat. £1800 {U} PH Plate 4	£850
				1045	44b	1915-27 'Roo E1 olive brown and pale blue fresh well centred mounted mint, extremely fine, BW 52E \$5000, marginal line watermark at left, with SG sales card priced £2,250 Cat. £3250 {MH} US PH Plate 4 ...	£1602
				1046	45a	1915-27 'Roo E2 grey and crimson Specimen fresh well centred m.m., very fine, BW \$375 {S} PH Plate 4	£150
				1047	45s	1915-27 E2 purple-black & pale rose Roo, Narrow Crown Wmk (SG W6), Die II, opt'd 'SPECIMEN', fine mint. {S} US2 PH Plate 4	£352
				1048	45s	1915-27 E2 black & rose 'Roo' (Die II), SG Wmk 6, opt'd 'SPECIMEN' unused & without gum, rough perfs at left. Cat. £500 {S} US3 PH Plate 4	£170

Lot No	Cat No	Description	Estimate	Lot No	Cat No	Description	Estimate
Australia - continued				Australia - continued			
1049	37	1915-27 'Roo 3d yellow olive var. scratch to left of W.A. fine used, BW 13(2)e \$90 {U}	£20	1079	63	1918-23 2d rose-scarlet, a small range with shades, incl. mint (3), listed (one, mint) and unlisted (5, used) varieties, perfins and pmks, fair to fine. (24) {MX} US	£80
1050		1915-28 Specialized mint 'Roo' collection, narrow Crown watermark (SG W6) on pages with shades & Die Types, inc 1915-27 2d grey Die I shades, 2½d indigo shades, 3d olive shades with Die I & II, 9d violet & 1s emerald green Die II & IIB x2, 1923 6d chestnut & 2s maroon. Fine & fresh condition (18 stamps) Cat. £765 {CC} US3	£256	1080	66	1918-23 Head 1s4d pale blue, centred to top, very fresh, fine l.m.m. Cat. £100 {MH}	£45
1051		1915-29 Small f.u. collection - SG39 - 9d Violet Roo, SG100 - 3d Dull Ultramarine KGV head, SG105 - 1½d Brownish Lake, SG107 - 6d Chestnut, SG109 - 1s Blue-Green, SG110 - 2s Maroon Roos, SG115 - 3d Green Air issue and SG116 - Centenary of Western Australia 1½d Dull Scarlet, f.u. with small h/r. (8) Cat. £57 {U} US5 (B)	£17	1081		1918-32 'Roo 5s grey and yellow used collection(15) inc SG111(2) mixed condition {CC}	£100
1052		1916 'Roo 2s brown used collection(12) with shade and postmark interest, mainly fine {CC}	£50	1082		1918-37 Small collection of mint issues superb u.m. unless stated - SG59 - 1½d Deep Red-Brown mint small h/r, SG105 - 1½d top marginal horiz pair (Small thin and gum crease in selvedge, stamps not affected), SG106 - 3d Blue mint small h/r, SG119-120 set of 2, SG121-123 set of 3, SG134 - 2s Maroon, SG139a - 6d Sepia mint small h/r, SGO135 - 3d Blue, SG146 - 6d Red-brown, SG159-160 - set of 2, SG164 - ½d Orange and SG176a - 5s Claret thin rough paper. (16) Cat. £163 {CC} US	£86
1053	22c	1916 KGV: 4d pale orange yellow in a block of 4 two of which are UMM. RPS Cert of Victoria 2001. LMM Cat. £520 {MH} US4 (image available online only)	£249	1083		1919 KGV: 1940, 1942, 1944 and 1945 (December) illust. envelopes for YMCA (3), ACF (1) and joint Salvation Army/ACF/YMCA (1), three are OAS/Censored, one RAAF machine cancel and one civil postal unit from SAMURA, various markings, one with faults, others fine. (5 covers) {C} US	£58
1054	47	1916-18 Single wmk King's Head 1d red lower marginal with JBC monogram mint, slight marks on gum otherwise fine and rare, BW 75za \$750- {MH} PH Plate 5	£300	1084	39b	1919 KGV: Kangaroo & Map - 9d violet, Die IIB, wmk Narrow Crown (W6), perf 12 (some roughly formed). Fine mint with small h/r. Centred to NE but design clear of perfs. Cat. £85 {MH}	£43
1055	47a	1916-18 1d deep red, Die I, Crown over A Wmk, unsurfaced paper, fine mint. Cat. £30 {MH} US2	£16	1085		1919-75 Approx 2250 stamps in singles, pairs, blocks and odd specimen. Mix of mint and used with some heavy duplication in some sets/values. Generally good condition, some faults noted on perfs etc. Mostly identified (not always correctly) by SG number and may benefit further identification. Presented on Prinz stockpages in album. Must have high cat value. HEAVY/OVERSIZE LOT - OVERSEAS SHIPPING SURCHARGE APPLIES {CC} US4	£175
1056		1917 KGV: 5d dull yellow-brown on smooth paper, wmk Pointed Crown (W 5), perf 14. MM. ASCS 123f, cv Au\$35. Centred NW. {MH} US	£13	1086	22d	1920 KGV: 4d dull orange, wmk Pointed Crown (W 5), perf 14½x14. Very lightly MM with faint hinge trace. Centred S but design well clear of perfs. Cat. £55 {MH} US	£24
1057		1917 KGV: 5d chestnut on smooth paper, wmk Pointed Crown (W 5), perf 14. MM. ASCS 123A, cv Au\$35. {MH} US	£13	1087	22e	1920 KGV: 4d dull orange, wmk Pointed Crown (W 5) perf 14½x14 with variety 'line through FOUR PENCE'. Fine used, small h/r. Centred NE, frames clear of perfs. Cat. £110 {U} US	£43
1058		1917 KGV: 5d deep chestnut on smooth paper, wmk Pointed Crown (W 5), perf 14, fine used with unlisted variety 'break in right frame opposite Emu's neck'. Fine used. Similar varieties ACSC cv Au\$25. {U} US	£10	1088	24-41	1920 KGV - Kangaroo & Map - 2d, 6d, 9d, 1s (second wmk) & 2d to 2s (third wmk) collection of one mint and 104 used on stockcards with some nice postmarks. Identified by SG no with shades and duplication, couple of varieties noted. Many have the odd blemish (missing/short perfs, heavy postmark etc) but may benefit specialist identification. High cat value. Cat. £1050 {MX} US4	£102
1059		1917 KGV: 5d deep chestnut on smooth paper, wmk Pointed Crown (W 5), perf 14, fine used with variety 'White flaw behind kangaroo's head'. Good used, heavy ink spots. ACSC 123k, cv Au\$25. {U} US	£9	1089	66	1920 KGV: 1s.4d turquoise-blue, wmk Pointed Crown (W 5), perf 14 with variety 'retouched SW corner'. Fine used, h/r. ACSC 128g, cv Au\$60. {U} US	£22
1060		1917 KGV: 5d in 5 shades on smooth paper, wmk Pointed Crown (W 5), perf 14, fine used. Chestnut (ACSC 123A), Deep Chestnut (123B), Orange-brown (123C), Yellow-brown (123E) & Dull yellow-brown (123F). ACSC cv Au\$70. {U} US	£26	1090	66	1920 KGV: 1s.4d greyish-blue, wmk Pointed Crown (W 5), perf 14. Very lightly MM with hinge trace, centred marginally to left. ACSC 128E. Cat. £100 {MH} US (image available online only)	£58
1061		1917 KGV: 5d deep chestnut on smooth paper, wmk Pointed Crown (W 5), perf 14, fine used with variety 'Broken NE corner'. Fine used. ACSC 123e, cv Au\$25. {U} US	£12	1091	66	1920 KGV: 1s.4d greenish-blue, wmk Pointed Crown (W 5), perf 14. Lightly MM with hinge trace, centred N with frame cut by perfs. ACSC 128B. Cat. £100 {MH} US	£40
1062	22c	1917 KGV: 4d Pale orange-yellow, wmk Pointed Crown (W 5), perf 14½x14. Lightly MM with hinge trace. Centred to N but design well clear of perfs. Cat. £130 {MH} US (image available online only)	£55	1092	66	1920 KGV: 1s.4d greenish-blue, wmk Pointed Crown (W 5), perf 14. Fine used, centred N. ACSC 128B. Cat. £29 {U} US	£12
1063	23	1917 KGV: 5d brown, wmk 5, perf 14½x14. Lightly MM, o/c left, frame cut by perfs. Cat. £30 {MH} US	£11	1093	66	1920 KGV: 1s.4d turquoise-blue, wmk Pointed Crown (W 5), perf 14. Fine used, centred W. ACSC 128A. Cat. £29 {U} US	£12
1064	36	1917 KGV: Kangaroo & Map - 2½d deep blue, Die II, wmk Narrow Crown (W6), perf 12. Fine mint with hinge trace. Centred to NW but design well clear of perfs. Cat. £29 {MH}	£19	1094	66	1920 KGV: 1s.4d turquoise-blue, wmk Pointed Crown (W 5), perf 14 with variety 'flaw in crown'. Fine used. ACSC 128e, cv Au\$60. {U} US	£22
1065	48a	1917 GV Head wmk multi Crown over A (SG Type 6a) ½d green with listed variety, "Thin Fraction at Right". Centred W one small tone spot on gum. M.m. Cat. £100 {MH}	£40	1095	66	1920 1/4d pale blue wmk Type 5 centred NW, m.m. with some h/r. Cat. £100 {MH} US2 (image available online only)	£35
1066	21ce	1918 1d carmine-pink, KGV Head Crown over A Wmk, NHM. Cat. £170 {UM} US2 PH Plate 4	£118	1096	66a	1920 KGV: 1/4d dull greenish-blue, wmk 5 perf 14. Lightly MM, nicely centred. Cat. £100 {MH} US (image available online only)	£44
1067		1918-20 Specialized mint KGV 'Heads' collection, multiple watermark (SG W6a), on a page with identified shades & inv wmk examples. Includes shades of all values (SG 48/52), inverted watermarks on ½d green & 1½d black-brown, plus a thin paper 1½d. Fine & fresh condition (19 stamps) Cat. £360 {CC} US3	£123	1097		1921 XMAS GREETINGS by FIRST ALL-AUSTRALIAN AIR MAIL (RETURN) FLIGHT illust cover, by Australian National Airways, franked 4d and 1s with LONDON F.S./AIR MAIL cds's of 17 DE 31, Sydney arrival pmk of 21 Jan 1932 (delayed start owing to crash of return plane). {C} US	£30
1068	48/48a	1918-20 ½d green pair, Multi Crown over A Wmk, variety 'Thin 1 in fraction at right' on left hand stamp, fine mint (2) Cat. £108 {MH} US2 (image available online only)	£62	1098	64	1921 KGV: Profile Head - 4d violet, wmk Pointed Crown (w5), perf 14. Fine mint with light hinge trace. Centred N but frame well clear of perfs. Cat. £20 {MH}	£13
1069	51/51w	1918-20 1½d black brown, Multi Crown over A Wmk, normal & inverted Wmk examples, fine mint (2) Cat. £52 {MH} US2	£29	1099		1921-22 KGV: 4d deep-violet, wmk Pointed Crown (W 5) perf 14. Mint with h/r. ACSC 111B, cv Au\$35. Centred S, frame clear of perfs. Single toned perf. Cat. £20 {MH} US	£11
1070	61	1918-22 1½d green, small study on leaves as per Brusden White, incl. mint (5 incl. Electro 14 frame flaw), used with listed varieties (7), shades, cancels, State perfins and two covers, fair to fine. (27 + 2 covers) {MX} US	£98	1100		1921-22 KGV: 4d violet, wmk Pointed Crown (W 5) perf 14 with variety 'Flaw on kangaroo's foot', ACSC 111(1), cv Au\$60. Fine used. {U} US ..	£22
1071		1918-23 Specialized used KGV 'Heads' collection on pages with 1918-20 sets of values (SG W6a) inc 1½d inv wmk (SG 48, 50/52), 1918-23 (SG W5) with shades of all values & at least three complete sets (SG 56/66), plus an inverted watermarked ½d, various specialist minor constant flaw varieties inc 'HALFPENCE' etc. Fine condition (50+ stamps) Cat. £500 {CC} US3	£137	1101		1921-22 KGV: 4d violet, wmk Pointed Crown (W 5) perf 14 with variety 'White flaw on kangaroo's back', ACSC 111(1)e, cv Au\$60. Fine used. {U} US	£22
1072		1918-23 1½d brown, the three different shade/colour groups arranged as per Brusden White, the mint incl. black-brown (4), deep red/brown/chocolate (11) and bright red-brown (2), many used incl. varieties, sub-shades, perfins, pmks and covers (2), fair to fine, nice lot. (58 + 2 covers) {MX} US	£116	1102		1921-22 KGV: 4d deep-violet, wmk Pointed Crown (W 5) perf 14 with variety 'Horned Emu and 2 scratches under wattles', ACSC 111(1)i, cv Au\$60. Fine used. {U} US	£22
1073	55/66	1918-23 KGV 'Heads' set, SG wmk 5, perf 14, lightly hinged mint. (11 stamps) Cat. £225 {MH} US3 PH Plate 4	£92	1103		1921-22 KGV: 4d deep-violet, wmk Pointed Crown (W 5) perf 14. Fine used. ACSC 111B, cv \$Au22. Cat. £15 {U} US	£9
1074	56/66	1918-23 set to 1s4d (blunt corner perf), ex. 1½d black-brown and 4d violet. Cat. £200 {MH} US4 (image available online only)	£46	1104	64	1921-22 KGV: 4d violet, wmk Pointed Crown (W 5) perf 14. Fine used. Cat. £15 {U} US	£9
1075	56/66	1918-23 Specialized mint KGV 'Heads' collection(SG W5) perf 14 issue, with all values of the set (SG 56/66) presented on pages, identified by specialist shade & issue date that inc ½d orange x2 (one, wmk inv), 1d violet x5, 1½d black-brown x2, 1½d deep red-brown x4 (inc pair inv wmk), 1½d bright red-brown x2, 1½d green x4, 2d orange x5, 2d rose-scarlet x6, 4d violet x2, 4d ultramarine x4 (one, inv wmk) & 1s4d pale blue. Fine & fresh condition (37 stamps) Cat. £940 {CC} US3	£324	1105		1922-24 KGV: 4d pale milky-blue, wmk Pointed Crown (W 5), perf 14, fine used cancelled 'CASTERTON (Victoria). ACSC 112f, cv Au\$30, {U} US	£12
1076	56/66	1918-23 KGV 'Head' definitive set, Crown over A Wmk (SG Wmk 5), fine mint (11) Cat. £225 {MH} US2	£118	1106		1922-24 KGV: 4d 'blue' in 5 distinct shades, wmk Pointed Crown (W 5), perf 14. SG65 ultramarine, ACSC 112B bright ultramarine cv Au\$15, ACSC 112C dull ultramarine cv Au\$15, ACSC blue cv Au\$15, SG65b pale milky-blue. Fine to very fine used. Cat. £41 {U} US	£20
1077	59	1918-23 1½d deep red-brown, Crown over A Wmk (SG Wmk 5) vertical strip of 3, NHM (3) Cat. £51 {UM} US2	£32	1107		1922-24 KGV: 4d bright-ultramarine, wmk Pointed Crown (W 5), perf 14 with variety 'Splintered S.W. corner' ACSC 112B (1), cv Au\$40. Fine used, h/r. {U} US	£15
1078	62-a	1918-23 2d orange, a small study as per Brusden White, many shades, with mint (10, incl. block of 4 and nice unlisted variety), used incl. listed varieties (4), OS perfins, pmks and foreign covers (2), fair to fine. (39 + 2 covers) {MX} US	£107	1108		1922-24 KGV: 4d bright-ultramarine, wmk Pointed Crown (W 5), perf 14 with variety 'PE of 'PENCE' joined' ACSC 112B (2)m, cv Au\$120. Lightly MM with small h/r. Centred S, frame clear of perfs. {MH} US	£44

Lot No	Cat No	Description	Estimate
		Australia - continued	
1109		1923-24 Roos 6d and 2s, 1929-30 set to 2s, very good to fine used. (6) Cat. £95 {U} US	£32
1110	73	1923-24 Roo 6d chestnut, centred to SW, fresh, fine l.m.m. Cat. £28 {MH} US4	£9
1111	73	1923-24 6d chestnut Roo, Multi Crown over A Wmk (SG W6), Die IIB, fine mint Cat. £28 {MH} US2	£16
1112	73	1923-24 'Roo 6d chetnut lower marginal strip of four with A.J.MULLETT imprint mint, light crease in central margin Cat. £112 {MH} PH Plate 5	£100
1113	73,	1923-24 Roo 6d (tiny perf thin) and 1929-30 9d, yellowed gum, m.m. Cat. £74 {MH} US	£16
1114	73,73a	1923-24 'Roo 6d chestnut top marginal pair mint, one with broken leg, gum crease Cat. £103 {MH}	£50
1115	73a	1923-24 6d chestnut Roo, Multi Crown over A Wmk (SG W6), Die IIB, variety 'Leg of Kangaroo broken' fine mint. Cat. £75 {MH} US2 (image available online only)	£43
1116	73a	1923-24 'Roo 6d chestnut used, off centre, var. broken leg Cat. £120 {U} PH Plate 4	£60
1117	74	1923-24 'Roo 2s maroon fine used, off centre, var. lines by NSW coast, BW \$400 Cat. £32 {U} PH Plate 4	£100
1118	75	1923-24 'Roo £1 grey fine used, a little off centre Cat. £350 {U} PH Plate 4	£180
1119	75	1923-24 'Roo £1 grey mint, stained gum, fine appearance Cat. £650 {MH} PH Plate 4	£160
1120	75	1923-24 'Roo £1 grey well centred fine used Cat. £350 {U} PH Plate 4	£200
1121	75s	1923-24 £1 grey Roo, Multi Crown over A Wmk (SG W6), Die IIB, opt'd 'SPECIMEN', fine mint. Cat. £120 {MH} US2 (image available online only)	£67
1122	79	1923-24 3d ultramarine Die 1 (Harrison), the three Brusden White shades, plus one perfin OS/NSW, Die 1A (Mullett) three int examples and 5 used (incl. variety and perfin OS), fair to fine. {MX} US	£80
1123		1923-36 'Roo 6d brown mainly used collection(30) with shade and postmark interest, manly fine {CC}	£100
1124		1924 KGV: 4½d in 4 shades, Die I, wmk Pointed Crown (W 5), perf 14, as listed in ACSC: Violet (118A), Deep Violet (118B), Reddish-Violet (118E) & Deep Reddish-Violet (118F). Fine to very fine used. ACSC cv Au\$28. {U} US	£11
1125		1924 KGV: 4d olive-green, wmk Pointed Crown (W 5), perf 14. ACSC 114D, cv Au\$30. Lightly MM with hinge trace, poorly formed perfs. {MH} US	£12
1126		1924 KGV: 4d olive, wmk Pointed Crown (W 5), perf 14. ACSC 114A, cv Au\$30. Lightly MM with hinge trace, nibbled perf at left. Centred left but design clear of perfs. {MH} US	£9
1127		1924 KGV: 4d 'olive' in 4 shades, olive (ACSC 114A), pale olive (ACSC 114B), greenish-olive (ACSC 114C) & olive-green (ACSC 114D) wmk Pointed Crown (W 5), perf 14. Combined ACSC cv Au\$48. Fine used. {U} US	£18
1128		1924 KGV: 4½d violet Die I, wmk Pointed Crown (W 5), perf 14 with variety 'White flaw in right hand value tablet' ACSC 118g, cv Au\$50. MM with hinge traces. {MH} US	£15
1129	77b	1924 GV Head 1½d scarlet wmk single Crown over A (SG Type 5) with listed variety "Halepence" very fine & fresh u.m. Cat. £30 {UM} US	£24
1130	78	1924 KGV: Profile Head - 2d red-brown, wmk Narrow Crown (w5), perf 14. Very lightly MM with faint hinge trace. Cat. £17 {MH}	£14
1131	79	1924 KGV: Profile Head - 3d dull ultramarine, wmk Narrow Crown (w5), perf 14 (some roughly formed). Very lightly MM with faint hinge trace. Cat. £27 {MH}	£19
1132	80	1924 KGV: Profile Head - 4d olive-yellow, wmk Narrow Crown (w5), perf 14 (some roughly formed). Mint with small h/r. Cat. £35 {MH}	£21
1133	81	1924 KGV: Profile Head - 4½d violet, wmk Narrow Crown (w5), perf 14. Mint with hinge trace. Cat. £24 {MH}	£15
1134	82/84	1924 Mint & used collection of KGV 'Heads' on pages, inc multi wmk (SG W 6a) 1d, 3 mint & 3 used (SG 82), No wmk 1d x4 (2 mint) & 1½d x8 (3 mint). Fine & fresh condition (18 stamps) Cat. £250 {CC} US3	£68
1135	84	1924 KGV: Profile Head - 1½d scarlet, no wmk, perf 14. Mint with h/r, large part o.g. Cat. £25 {MH}	£14
1136	76 & 76d	1924-25 1d green, Crown over A Wmk, marginal imprint pair, variety 'RA joined', hinged mint (2) Cat. £66 {MH} US2	£32
1137	76/81	1924-25 Specialized used KGV 'Heads' collection on pages (SG W5) with shades of all values & at least three complete sets, various specialist minor constant flaw varieties inc Secret mark on 1d green, frame break on 1½d scarlet, 'HALFPENCE', 'HALEPENCE' etc. Fine condition (40+ stamps) Cat. £190 {CC} US3	£68
1138	76/81	1924-25 Specialized mint KGV 'Heads' collection(SG W5) perf 14 issue, with all values of the set (SG 76/81) presented on pages, identified by specialist shade & issue date that inc 1d sage-green x7 (one inv wmk, one secret mark), 1½d scarlet x10 (one, 'HALEPENCE'), 2d red-brown x4, 3d blue x2, 4d olive x4, 4½d violet x3. Fine & fresh (30 stamps) Cat. £440 {CC} US3	£137
1139	76/84	1924-25 KGV Heads set, fine mint (9 stamps) Cat. £140 {MH} US2 PH Plate 4	£78
1140	76-83	1924-25 Heads set complete to 4½d, ex. no wmk 1½d, m.m. (8) Cat. £120 {MH} US4	£29
1141	77	1924-25 Multiple wmk 1½d scarlet, a small study as per Brusden White, many shades, listed (incl. missing 'T' from THREE) and unlisted varieties, mint incl. pair and blocks of 4 (3, one stated to be thin unsurfaced paper), fair to fine. (76) {MX} US	£125
1142	78-a	1924-25 2d, mint (2) and used (10, incl. 'white flaw on 2' variety and perf OS-4, incl. 3 bright red-brown shade), shades, fair to fine. {MX} US	£85
1143	84	1924-25 no watermark 1½d scarlet, mint (2) and used (4), shades. Cat. £98 {MX} US	£31
1144		1924-45 'Roo 2s maroon mint and used collection(50) including 1924 issue mint and used, 1929 issue mint and used, later with shades and varieties, mainly fine {CC}	£150

Lot No	Cat No	Description	Estimate
		Australia - continued	
1145		1925-28 KGV: Postal Stationery - Registration Envelope: 4½d text in purple. June 1925 use from ST KILDA RLY (STN) to ENGLAND, red/white registration label. CDS 'Registered/Melbourne'. {PS} US	£31
1146	87	1925-30 perf 14 1½d scarlet mint (3), used shades incl. carmine, multiples incl. block of 6 with HONOLULU/HAWAII duplex, plate 4 'dot before 3' variety, perfins, fair to fine. (25) {MX} US	£44
1147	90	1926 KGV: Profile Head - 3d dull ultramarine, wmk Mult Crown over A (w7) perf 14. Mint with light hinge trace. Cat. £35 {MH}	£23
1148	91	1926 GV Head wmk type 7, 4d yellow-olive perf 14 full Camberwell 1928 cds cancel very fine used Cat. £40 {U} US (image available online only)	£22
1149	95	1926 KGV: 1d sage green in a JOHN ASH IMPRINT strip of 4. LMM Cat. £30 {MH} US4	£15
1150	95	1926 KGV: 1d sage green in a JOHN ASH IMPRINT pair. LMM Cat. £20 {MH} US4	£9
1151	100/b	1926-30 perf 13½ x 12½ 3d, arranged as per Brusden White Die 1 Type A, the three shades, plus listed variety and perfin OS used, Type B mint and used, Die 2 mint, used (4) and perfin OS (4, incl. unlisted flaw), fair to fine. (15) {MX} US	£80
1152	100b	1926-30 3d deep ultramarine, Multi Crown A Wmk, Perf 13½ x 12½, Die II, mint. Cat. £21 {MH} US2	£11
1153	104	1926-30 perf 13½ x 12½ 1s4d, centred to left, a few short perfs at left, fresh, l.m.m. Cat. £140 {MH}	£42
1154	85/93	1926-30 KGV Head set, Multi Crown A Wmk (SG Wmk 7), PERF 14, fine mint (8 stamps) Cat. £300 {MH} US2 PH Plate 4	£157
1155	85/93	1926-30 Specialized mint collection of KGV 'Heads', Crown A wmk (SG W7), perf 14 with shades, inverted wmk's and most values to 1s4d (set less 4½d). Fine & fresh condition (20+ stamps) Cat. £650 {CC} US3	£170
1156	85-103a	1926-30 perf 14 ½d, 1d and 1½d (both shades), perf 13½ x 12½ set to 4½d, incl. 1½d scarlet (toned perfs at top) both shades. Cat. £195 {MH} US4	£34
1157	85w	1926-30 King's Head perf 14 ½d orange left marginal watermark inverted fresh lightly mounted mint Cat. £140 {MH} PH Plate 4	£90
1158	86	1926-30 1d green, Multi Crown A Wmk, P14, block of 4, variety 'Secret Mark', R1/1, NHM. Cat. £91 {UM} US2 (image available online only)	£39
1159	86	1926-30 Mullett imprint gutter block of 8 x 1d green, varieties inc 'Ferns' (B&W 80(4)ia), 'RA joined' (B&W 80(4)j - SG 86d) & 'Kangaroo's tongue out' (B&W 80(4)r), hinge & gum disturbance NE corner, all varieties are never hinged. Cat. £160 {MH} US2	£98
1160	86	1926-30 1d green, Multi Crown A Wmk, P14, Block of 4, variety 'Flaw under neck' and some additional heavy shading. Fine mint, the variety NHM, unusual (4) Cat. £120 {MH} US2 (image available online only)	£59
1161	86/86a	1926-30 ½d green KGV Head, Multi Crown A Wmk, block of 4 inc variety 'Dot before 1', lightly hinged mint. (4) Cat. £92 {MH} US2 (image available online only)	£39
1162	86-87	1926-30 KGV Head - 1d Sage-Green vertical pair (o/c SW) and 1½d Scarlet right hand marginal, u.m. (2) Cat. £31 {UM} US (image available online only)	£18
1163	89	1926-30 perf 14 2d red-brown, a mint example plus the three Brusden White listed shades used. Cat. £186 {MX} US	£58
1164	90	1926-30 perf 14 3d, as per Brusden White Types A (4, incl. two mint) and B (4, used), both shades of each type, fair to fine. {MX} US	£67
1165	94/104	1926-30 Specialized used KGV 'Heads' collection on pages, Crown A wmk (SG W7), perf 13½ x 12½, with shades of all values & one complete set, various specialist minor constant flaw varieties inc additional or missing frame lines, Dot below A of Postage etc. Fine condition with some postmark interest. (60 stamps) Cat. £300 {CC} US3	£103
1166	94/104	1926-30 KGV Head set, Multi Crown A Wmk (SG Wmk 7), PERF 13½ x 12½, fine mint (11 stamps) Cat. £300 {MH} US2 PH Plate 4	£157
1167	96-7	1926-30 perf 13½ x 12½ 1½d scarlet, a small study with mint (8 incl. lower marginal block of 4), used with shades, perfins, pmks and listed variety; also 1½d red-brown mint (2) and used (3) with shades. Fair to fine. {MX} US	£37
1168	98	1926-30 perf 13½ x 12½ 2d red-brown, two mint (one n.h.) examples, the 3 Brusden White shades used and perfin OS (2, used). (7) Cat. £98 {MX} US	£29
1169	99/a	1926-30 perf 13½ x 12½ 2d golden scarlet, Die 2, mint (3, incl. ASH imprint pair, 'N' over 'A') and used (7, incl. perfin OS); also Die 3 2d mint (3) and used (13, incl. shades perfins and wmk inverted), fair to fine. {MX} US	£76
1170		1927 KGV: 4½d reddish-violet, Die I, Small Multiple wmk (W 7), perf 14 with variety 'Retouched left value tablet and numeral' & 'retouched right value tablet and numeral'. ACSC 119g & 119r, cv Au\$30. Fine used, centred SW. {U} US	£14
1171		1927 KGV: 4½d reddish-violet, Die I, Small Multiple wmk (W 7), perf 14 with variety 'Q' for 'O' in 'FOUR'. ACSC 119h, cv Au\$30. Centred SW. Fine used. {U} US	£14
1172		1927 KGV: 4½d violet, Die I, Small Multiple wmk (W 7), perf 14 with variety 'Heavy top frame at left'. ACSC 119ea, cv Au\$30. Fine used. Creased. {U} US	£9
1173		1927 KGV: 4½d in 4 shades, Die I, Small Multiple wmk (W 7), perf 13½x12½. Violet, deep violet, pale violet & very pale violet. Fine used. All o/c. Cat. £112 {U} US	£40
1174		1927 KGV: 4d olive, Small Multiple wmk (W 7), perf 14. ACSC 115A. Fine used, centred left where design just clear of perfs. Cat. £40 {U} US	£18
1175		1927 KGV: 4½d violet, Die I, Small Multiple wmk (W 7), perf 14 with ACSC unlisted variety 'White spots under 'S' of 'postage' and left upright of 'U' in 'four'. MM. {U} US	£22
1176		1927 KGV: 4½d in 3 shades, Die I, Small Multiple wmk (W 7), perf 14, as listed in ACSC: Violet (119A), Deep Violet (119B), Dull Violet (118C) & Reddish-Violet (118D). Fine used. ACSC cv Au\$48. {U} US	£12
1177		1927 KGV: 4d greenish-olive, Small Multiple wmk (W 7), perf 14. ACSC 115B. Fine used, centred left where design clipped by perfs. Cat. £40 {U} US	£13

Lot No	Cat No	Description	Estimate	Lot No	Cat No	Description	Estimate
Australia - continued				Australia - continued			
1178		1927 KGV: 4d greenish-olive, Small Multiple wmk (W 7), perf 14. ACSC 115B. Lightly MM with small h/r, nicely centred. Cat. £65 {MH} US	£29	1213	108	1929 KGV: Kangaroo and Map, 9d violet, Die IIB, wmk Mult Crown over A (w7), perf 12. Lightly MM with small h/r. Centred SW. Cat. £50 {MH}	£26
1179		1927 KGV: 4d olive, Small Multiple wmk (W 7), perf 14. ACSC 115A. Lightly MM with hinge trace, centred right where design just clear of perfs. Cat. £65 {MH} US	£27	1214	116	1929 KGV: Centenary of Western Australia. 1½d dull scarlet on album page with neatly hand-written narrative outlining the issue. 9 used, 1 mint, 1 vfu punctured 'OS' (horizontal crease), 1 mint and 1 used with variety 'Fine hairline across neck of swan (roller flaw)' ACSC 138d cv Au\$55 for the 2 stamps, unidentified perfs (very poor), SA perfin, Plate 10 & 11 NW corner marginal blocks of 4 ACSC 138 zi & zj cv Au\$14 each. {MX} US	£36
1180	105	1927 KGV: Opening of Parliament. 1½d brownish lake on 2 album pages with neatly hand-written narrative outlining the issue. Contains 3 singles mint (2 marginals), block of 4 mint, 7 fine used, 1 used punctured 'DJ Ltd', 1 used misperfed, registered cover (Canberra) to Sydney dated 16 May 1927. {MX} US	£11	1215	107	1929-30 6d chestnut Roo, Small multiple Wmk (SG W7), Die IIB, fine mint Cat. £40 {MH} US2	£22
1181	89	1927 KGV: Profile Head - 2d red-brown (Die I), wmk Mult Crown over A (w7) perf 14. Mint with h/r. Centred W where outer frame clipped by perfs. Cat. £42 {MH}	£20	1216	107	1929-30 'Roo 6d chestnut lower marginal JOHN ASH imprint block of four, one with var. hairline from value circle, fresh mint, the lower pair are unmounted, BW22(3)z \$450 {MH} PH Plate 34	£200
1182	93	1927 KGV: 1s.4d deep greenish-blue, Small Multiple wmk (W 7), perf 14. Fine used, centred NE. ACSC 129B. Cat. £80 {U} US	£31	1217	107	1929-30 'Roo 6d chestnut well centred mint, heavily mounted Cat. £40 {MH}	£15
1183	96w	1927 KGV: 1½d scarlet with Wmk inverted in BOOKLET PANE of 6. UMM Cat. £150 {UM} US4 (image available online only)	£89	1218	107/11	1929-30 USED 'ROO' COLLECTION of the Crown A (SG W7) issue with all values to a very fine used 5s. (13 stamps) Cat. £310 {CC} US3	£85
1184	96w	1927 KGV: 1½d scarlet with Wmk inverted in a block of 4 two of which are UMM. LMM Cat. £72 {MH} US4	£29	1219	108	1929-30 9d violet Roo, Small multiple Wmk (SG W7), Die IIB, fine mint Cat. £50 {MH} US2	£27
1185		1927-32 FINE MINT group that inc amongst others, 1930 Sturt set, 1931 Kingsford Smith set with both Airs, 1932 'Lyrebird' etc. (13 stamps) Cat. £113 {MH} US2	£55	1220	108	1929-30 'Roo 9d violet fresh mint Cat. £50 {MH}	£25
1186		1927-36 KGV commemoratives, most sets both mint and used, on Hagner stocksheets. Mixed condition. 78 stamps, cat value c £500. {CC} US7	£43	1221	108	1929-30 'Roo 9d violet three shades used, odd short perf, BW28A,B,C Cat. £87 {U}	£30
1187		1927-52 KGV/KGVI - balance collection of used stamps from 1927 Opening of Parliament to 1951/52 defins, hinged on album pages, consisting of c160 stamps, 2 coil blocks of 4 and coil pair. Excludes defins (107-114), high value defins (136-138), Macarthur, Gallipoli, Silver Jubilee. Fine to average used, odd faults. Cat. £450 {CC} US8	£46	1222	108	1929-30 'Roo 9d violet used, one short perf, var. white flaw over 'CE', BW28(4) \$150 {U}	£40
1188	100	1928 KGV: 3d dull ultramarine (Die I) in a block of 4 two of which are UMM. LMM Cat. £160 {MH} US4	£64	1223	109	1929-30 1s blue-green Roo, Small multiple Wmk (SG W7), Die IIB, fine mint Cat. £65 {MH} US2	£35
1189	100	1928 KGV: 3d dull ultramarine (Die I). LMM Cat. £40 {MH} US4	£13	1224	110	1929-30 2s maroon Roo, Small multiple Wmk (SG W7), Die II, fine mint Cat. £140 {MH} US2 PH Plate 4	£78
1190	100	1928 KGV: Profile Head - 3d dull ultramarine, Die I, wmk Mult Crown over A (w7) perf 13½x12½. UM. Centred E but frame clear of perfs. Cat. £40 {UM}	£22	1225	110	1929-30 2s maroon 'Roo' (Die II), SG Wmk 7, lightly hinged mint. Cat. £140 {MH} US3 (image available online only)	£61
1191	103	1928 KGV: Profile Head - 4½d violet, Die I, wmk Mult Crown over A (w7) perf 13½x12½, right marginal, UM. Centred N but frame clear of perfs. Cat. £75 {UM}	£42	1226	111	1929-30 'Roo 5s grey and yellow used, couple of short perfs Cat. £120 {U}	£45
1192	104	1928 KGV: 1/4d turquoise perf 13.5 x 12.5 in a JOHN ASH IMPRINT block of 4 three of which are UMM, LMM. Cat. £560 {MH} US4 (image available online only)	£293	1227	112	1929-30 Roo 10s, centred to bottom, faults, fresh cds used. Scarce. Cat. £500 {U} PH Plate 4	£46
1193	104	1928 KGV: 1s.4d dull blue, Small Multiple wmk (W 7), perf 13½x12½. Fine used, h/r. ACSC 130D. Cat. £26 {U} US	£12	1228	112	1929-30 'Roo 10s grey and pink fine used, a little off centre Cat. £500 {U} PH Plate 4	£280
1194	104	1928 KGV: 1s.4d bright greenish-blue, Small Multiple wmk (W 7), perf 13½x12½. Fine used, h/r. ACSC 130B. Cat. £26 {U} US	£12	1229	114	1929-30 'Roo £2 black and rose well centred fine used, thhe cancel is a little heavy Cat. £800 {U} PH Plate 4	£440
1195	104	1928 KGV: 1s.4d greenish-blue, Small Multiple wmk (W 7), perf 13½x12½. Fine used (may benefit from soaking). ACSC 130A. Cat. £26 {U} US	£12	1230	114	1929-30 'Roo £2 black and rose well centred very fine used Cat. £800 {U} PH Plate 4	£480
1196	176a	1928 KGV: 5/- claret on thin paper in an IMPRINT block of 4 tied to a piece. FU Cat. £25 {U} US4	£12	1231	115	1929-30 3d green Air, No Wmk, perf 11, marginal block of 4, VFM (4) Cat. £36 {MH} US2	£19
1197	91	1928 KGV: 4d yellow-olive, wmk 7, perf 14. Lightly MM, well centred. Cat. £70 {MH} US	£31	1232		1929-36 Specialized, all different, mint 'Roo' collection, inc 1929-30 (SG W7) 6d x2 shades, 9d x3 shades & 1s (SG 107-109), 1931-36 (SG W15) 6d shades x2, 9d, 2s x3 shades (SG 132/34). Fine & fresh condition (12 stamps) Cat. £460 {MH} US3 PH Plate 4	£137
1198	94	1928 KGV: ½d orange in a JOHN ASH IMPRINT block of 4. LM on selvage. UMM Cat. £25 {UM} US4	£14	1233	103a	1930 KGV: 5d light orange-brown, small multiple wmk (W 7), perf 13½x12½. Lightly MM. Centred W. Cat. £38 {MH} US	£17
1199	98	1928 KGV: 2d red brown (Die II) in a left marginal block of 12. UMM Cat. £220 {UM} US4 (image available online only)	£118	1234	117/46	1930 Stuart, 5d on 4½d, 1931 Kingsford Smith, 6d Air Mail Service, 1932 Bridge to 3d and 1932 Kooka 6d, h/r, fresh m.m. Cat. £110 {MH} US4 ..	£26
1200	98	1928 KGV: 2d red brown in a JOHN ASH IMPRINT block of 4 two of which are UMM. LMM Cat. £75 {MH} US4	£41	1235	117-118	1930 KGV: Centenary of Exploration of River Murray by Captain Sturt on album page with neatly hand-written narrative outlining the issue. Both stamps mint and used, 1½d mint pair, NW corner mint marginal blocks of 4 (Plate 7 & 8) and NW corner mint marginal single (Plate 6), 3d NW corner mint marginal block of 4 (Plate 2), 3d in 2 mint blocks of 4, 'OS' official optvs used, commercial perfin used. {MX} US	£44
1201	98	1928 KGV: 2d red brown in a block of 4. UMM Cat. £76 {UM} US4	£41	1236	119	1930 2d on 1½d, mint (4) incl. ASH imprint pair 'N' over 'N') and used (5, incl. pieces with THURSDAY ISLAND and faint smudged FANNING ISLAND pmks), m.m./f.u. {MX} US	£44
1202	MS106a	1928 KGV: 4th National Stamp Exhibition, Melbourne. MS with 4 x 3d, wide gutters all round, creased along central horizontal perfs. Stamps UM, h/r in upper margin. Cat. £130 {MH} (image available online only)	£75	1237	119/20	1930 mint & used surcharged selection on an album page, all 5d on 4½d are printed from the redrawn Die. (13 stamps) Cat. £130 {CC} US3	£34
1203	MS106a	1928 Exhibition sheet l.m.m. top margin only with diagonal crease in top margin. Cat. £130 {MH} US2 (image available online only)	£47	1238	119-120	1930 KGV: surcharged values 2d on 1½ and 5d on 4½d, fine used, h/r. Cat. £18 {U} US	£10
1204		1928-2005 BIRDS - Many issues/individual stamps, all depicting birds. Mostly NHM, early issues lightly MM. Includes 1928 3d blue, 1929 Centenary of WA, 1932 6d, 1941-44 6d & 1s, 1954 Black Swan, 1964-65 set with both 2/5d values, 1978-80 full set, 1978 National Stamp Week MS, 1985 booklet SB53, Ausipex '84 MS. Total of 66 stamps, 2 MS & 1 booklet. Cat. £88 {CC} US	£49	1239	120a	1930 KGV: 4½d reddish-violet, Die II, Small Multiple wmk (W 7), perf 13½x12½. Not intended to be issued, some stamps were CTO and included in sets provided by the Post Office. CDS at NE corner. Centred W. Cat. £45 {U} US	£24
1205		1929 KGV: 4d greenish-olive, Small Multiple wmk (W 7), perf 13½x12½ with variety 'Colour flaw on kangaroo's nose'. ACSC 116(4)i, cv Au\$20. Fine used. {MH} US	£9	1240	97	1930 KGV: 1½d red brown in a block of 4. UMM Cat. £40 {UM} US4 ..	£15
1206		1929 KGV: 4d olive, 4d greenish-olive as single and vertical pair, Small Multiple wmk (W 7), perf 13½x12½ Fine used, the vertical pair with SON cancellation 'THURSDAY ISLAND/QUEENSLAND/8 JA 34'. {MH} US	£9	1241	97	1930 KGV: 1½d red brown in a top right corner PLATE (3) horizontal pair. LMM Cat. £30 {MH} US4	£12
1207		1929 KGV: 4d greenish-olive, Small Multiple wmk (W 7), perf 13½x12½, optv 'OS'. ACSC 116B(OS), cv Au\$28. Very fine used, h/r. {MH} US	£9	1242	97	1930 KGV: 1½d red brown in a bottom right corner block of 4. UMM Cat. £40 {UM} US4	£18
1208		1929 KGV: 4d greenish-olive, Small Multiple wmk (W 7), perf 13½x12½. ACSC 116B. Lightly MM with h/r. Cat. £35 {MH} US	£15	1243	97	1930 KGV: 1½d red brown in a JOHN ASH IMPRINT block of 4 three of which are UMM. LMM Cat. £40 {MH} US4	£20
1209		1929 KGV: 3d Airmail stamp, balance of collection on 3 album pages with neatly hand-written narrative outlining the issue. Comprises 8 used, 2 mint singles, mint block of 4 and 1 mint punctured 'OS'. ACSC cv Au\$120. {MX} US	£31	1244	99	1930 KGV: 2d golden scarlet (Die II) in a block of 4. LMM Cat. £96 {MH} US4	£32
1210		1929 (2 June) First Flight cover ADELAIDE-PERTH, airmail etiquette, franked 1½d scarlet and Air 3d green, typed address, some tone spotting. {C} US	£22	1245	99	1930 KGV: 2d golden scarlet (Die II) in a JOHN ASH IMPRINT pair. LMM Cat. £40 {MH} US4	£21
1211	100b	1929 KGV: Profile Head - 3d deep ultramarine, Die II, wmk Mult Crown over A (w7) perf 13½x12½. Lightly MM with hinge trace. Centred E but frame clear of perfs. Cat. £21 {MH}	£12	1246	99a	1930 KGV: 2d golden scarlet (Die III) in a JOHN ASH IMPRINT pair. LMM Cat. £25 {MH} US4	£12
1212	102	1929 KGV: Profile Head - 4d yellow-olive, wmk Mult Crown over A (w7) perf 13½x12½, right marginal. Lightly MM with hinge trace. Centred N but frame clear of perfs. Yellowish gum. Cat. £35 {MH}	£16	1247	99a	1930 KGV: 2d golden scarlet (Die III) in a bottom right corner block of 6 four of which are UMM. LMM Cat. £48 {MH} US4	£24
				1248		1930-32 Collection of f.u. issues hinged on 1 album page and a stock card. SG117-131, SG133-135 and SG140-140a. (SG140a - 1s has a thin and is only a filler). (20) Cat. £106 {CC} US5	£35
				1249		1931 Cover - plain registered airmail cover with Kingsford Smith's Flights 3d & 6d, Sturt Exploration 3d (pair) & 2d surcharged on 1½d. Registered Adelaide, South Australia on 16th November 1931 and addressed to London. Cachet 'Special /Air Mail Flight/Nov 1931/Australia - England'. 2 backstamps for Adelaide and Norwood SE19. Nice, clean cover. {C} US ...	£31
				1250		1931 XMAS GREETINGS by FIRST ALL-AUSTRALIAN AIR MAIL (return) FLIGHT illust cover, carried by Australian Nation Airways, franked 3d, 4d and 9d, machine cancel and cds, Sydney arrival pmk of 21 Jan 1932 (flight delayed). {C} US	£30

Lot No	Cat No	Description	Estimate
Australia - continued			
1251		1931 (23 April) FIRST FLIGHT cover (1st Experimental) ENGLAND-AUSTRALIA franked 1s4d, machine cancel, PERTH arrival cancel of 18 May, soiling. {C} US	£31
1252		1931 (4 April) FIRST FLIGHT cover ENGLAND-AUSTRALIA by Imperial Airways, franked 4d and 1s, LONDON F.S. machine cancel of 3rd April, handstamped address (Sydney), sent by Stanley Gibbons, SYDNEY/AIR MAIL/SECTION/GPO machine cancel arrival of 29 April. {C} US	£36
1253		1931 (4 April) FIRST FLIGHT illust cover ENGLAND-AUSTRALIA by Imperial Airways, franked 4d and 1s, LONDON F.S. machine cancel of 3rd April, handstamped Imperial Airways address (Brisbane), sent by Stanley Gibbons, receiving postmark, a few light tone spots. {C} US	£31
1254		1931 (4 April) FIRST FLIGHT illust cover ENGLAND-AUSTRALIA by Imperial Airways, franked 4d, block of 4, LONDON/S.72 cds cancels, handstamped address (John S Davis, Port Darwin), light age spotting. {C} US	£28
1255	121	1931 KGV: Kingsford Smith's Flight, no wmk, perf 11. 2d carmine-red in NW corner marginal, Plate 8, block of 4, UM. ACSC 141zg, cv Au\$7 per plate block (2001) x7 of single stamp. {UM} US	£11
1256	121	1931 KGV: Kingsford Smith's Flight, no wmk, perf 11. 2d carmine-red in matching NW corner marginal blocks of 4, full set of Plates 1 to 8. 3 stamps UM, hinge trace on 4th & in upper margin. ACSC 141z to 141zg, cv Au\$5 per plate block (2001) x10 of single stamp. {MH} US	£98
1257	121	1931 Kingsford Smith Air 2d red used, signed in pen K Smith {U} PH Plate 61	£20
1258	121-123	1931 KGV: Kingsford Smith's Flights set of 3v in mint blocks of 4 (3d & 6d UM). Cat. £60 {MH} US	£31
1259	121-123	1931 KGV: Kingsford Smith's Flights. Set of 3v, no wmk, perf 11, UM. Cat. £18 {UM}	£13
1260	122	1931 KGV: Kingsford Smith's Flight, no wmk, perf 11. 3d bright blue in NW corner marginal, Plate 1 block of 4, 3 stamps UM, 4th stamp and upper margin with hinge trace. ACSC 142z, cv Au\$20 per plate block (2001) x7 of single stamp. {MH} US	£34
1261	122	1931 KGV: Kingsford Smith's Flight, no wmk, perf 11. 3d bright blue in lower marginal, John Ash imprint block of 4, UM. ACSC 142zc, cv Au\$25 per imprint block (2001) x6 of single stamp. {UM} US	£32
1262	122-123	1931 KGV: Kingsford Smith's Flight, no wmk, perf 11. Set of 3v, fine to very fine used, h/r. Cat. £23 {U} US	£12
1263	139	1931 KGV: Kingsford Smith's Flights. Air 6d sepia, very fine used (presumed CTO with gum). Cat. £17 {U} US	£11
1264	139	1931 KGV: Kingsford Smith's Flights 6d sepia, Air Stamp, in John Ash imprint strip of 3 on plain cover addressed to Leicester, England, cancelled 3rd June 1940. Light creasing along top edge and all corners. Opened but intact. {C} US	£31
1265	139	1931 KGV: Air Stamp insc 'Air Mail Service'. 6d sepia, no wmk, perf 11. Mint with h/r. Cat. £22 {MH}	£14
1266	139,139a	1931 KGV: Kingsford Smith's Flights. 6d sepia in 2 singles, vertical pair and 2 singles on small piece, 2 covers (to England and Dublin). 6d airmail optv 'OS' (damaged). On 2 album pages with neatly hand-written narrative outlining the issue. Total of 7 stamps (odd fault) & 2 covers, cv c£135 plus covers. {MX} US	£40
1267	139-139a	1931 Air issue 'Inscr 'Air Mail Service' in bottom tablet (1 p/p at top) - 6d Sepia and same stamp but with optv 'O S', both f.u. with small h/r. (2) Cat. £77 {U} US5	£25
1268	139-139a	1931 Air stamps - SG139 - 6d Sepia inscribed 'Air Mail Service' bottom left hand corner marginal and SG139a - 6d Sepia optv 'O.S.' right hand marginal, superb u.m. (Both have diagonal gum creases). (2) Cat. £54 {UM} US (image available online only)	£24
1269	0123	1931 KGV: Kingsford Smith's Flight, no wmk, perf 11. 2d carmine-red optv 'OS' very fine used (presumed CTO and included in collector's sets), h/r. ACSC 141(OS). Cat. £65 {O} US	£34
1270	0124	1931 KGV: Kingsford Smith's Flight, no wmk, perf 11. 3d bright blue optv 'OS' very fine used (presumed CTO and included in collector's sets), h/r. ACSC 142(OS). Cat. £65 {O} US	£34
1271		1931-36 KGV Heads - SG126 - 1½d Red-Brown, SG127 - 2d Golden Scarlet and SG130 - 5d Orange-Brown, superb u.m. (3) Cat. £37 {UM} US (image available online only)	£21
1272	124/131	1931-36 KGV Heads definitive set, C of A Wmk, P13½ x 12½, VFM (8) Cat. £140 {MH} US2 PH Plate 4	£78
1273	124/131	1931-36 KGV 'Heads' set, SG wmk 15, perf 13½ x 12½, lightly hinged mint. (8 stamps) Cat. £140 {MH} US3 (image available online only)	£58
1274	124/131	1931-36 Specialized mint collection of KGV 'Heads', Crown C of A wmk (SG W15), perf 13½ x 12½ with shades, inverted wmk's and all values of the set. Fine & fresh condition (24 stamps) Cat. £420 {CC} US3	£119
1275	124-127	1931-36 KGV: Profile Head - ½d to 2d, wmk Mult Crown over C of A (w15), perf 13½x12½. Lightly MM with h/r or trace. Cat. £28 {MH}	£17
1276	124-131	1931-36 KGV Heads set of 8 vals ½d to 1s.4d, superb u.m. (8) Cat. £140 {UM} US	£87
1277	125	1931-36 Head 1d green, specialised study on quality leaves, as per Brusden White, commencing with shades (7, all both mint and used), listed varieties from various plates, imprint pair and blocks (2), further mint blocks (incl. of 8 and 9), wmk inverted (3, used), opted OS, State perfins (used blocks, cto, cancels etc., includes never hinged) A fine lot for development. {MX} US	£134
1278	126	1931-36 1½d red-brown, shades with mint (5, incl. ASH imprint pair, 'N' over 'EA' never hinged) and used (3), fair to fine. {MX} US	£53
1279	127-a	1931-36 2d golden scarlet, small study as per Brusden White, incl. mint (16, incl. two ASH imprint blocks of 4), used incl. shades, wmk inverted, perfins, opted OS, pmks etc., fair to fine. Also 2 covers incl. illust 150th Anniv. Of Australia (redirected). Fair to fine. (44 + 2 covers) {MX} US	£111
1280	128	1931-36 3d ultramarine, three mint and 5 used examples (incl. white flaw below paw), incl. all four Brusden White shades, plus mint ASH imprint block of 4 plate 8 and single opted OS used; also single piece franked 3d (2), 3d green Air (2) and Kooka 6d, each with individual THURSDAY ISLAND cds cancels, fair to fine. {MX} US	£160

Lot No	Cat No	Description	Estimate
Australia - continued			
1281	132	1931-36 6d chestnut Roo, C of A Wmk, Die IIB, fine mint. Cat. £42 {MH} US2	£24
1282	132	1931-36 'Roo 6d chestnut right marginal fresh u.m. Cat. £42 {UM}	£30
1283	132/136	1931-36 FINE USED 'ROO' COLLECTION, inc (SG W15) perf 12, 6d shades x2, 9d x3, 2s x3, 5s x3 & a 10s. Fine & fresh condition (12 stamps) Cat. £325 {CC} US3	£85
1284	13204	1931-36 Roos 6d, 9d (light toning) and 1s, m.m. Cat. £100 {MH} US	£27
1285	132-134	1931-36 Kanaroo's vals 6d to 2s, superb u.m. (3) Cat. £100 {UM} US (image available online only)	£62
1286	133	1931-36 9d violet Roo, C of A Wmk, Die IIB, fine mint. Cat. £45 {MH} US2	£25
1287	133	1931-36 'Roo 9d violet lower left corner marginal fresh well centred m.m. Cat. £45 {MH}	£25
1288	133a	1931-36 'Roo 9d violet horiz pair Die II and Die IIB fine used, Birthday Greetings slogan cancel Cat. £275 {U} PH Plate 4	£160
1289	134	1931-36 'Roo 2s maroon fresh mint block of four, one with var. broken neck, BW40(1)) \$99 Cat. £52 {MH}	£40
1290	134	1931-36 'Roo 2s maroon top left corner block of six, R.1/1 with flaw above head fine mint, BW 40(1)da \$165 Cat. £78 {MH}	£50
1291	134	1931-36 'Roo 2s maroon lower marginal JOHN ASH imprint block of four fresh mint, light crease through central margin, BW \$100 Cat. £52 {MH}	£40
1292	134	1931-36 'Roo 2s maroon lower marginal block of four with JOHN ASH imprint v.f.u., central Sydney Regd cancel {U}	£20
1293	135	1931-36 'Roo 5s grey and yellow very fine well centred CTO Cat. £25 {U}	£20
1294	135	1931-36 'Roo 5s grey and yellow well centred v.f.u. block of four, very fresh Cat. £100 {U}	£60
1295	135	1931-36 'Roo 5s grey and yellow fresh m.m., centred right Cat. £180 {MH} PH Plate 4	£90
1296	135	1931-36 Roo 5s grey and yellow two shades very fine CTO Cat. £50 {U} US3	£21
1297	136	1931-36 Kangaroo - 10s Grey & Pink (Die II), f.u. with small h/r. (o/c SW) Cat. £160 {U} US5 (image available online only)	£54
1298	136	1931-36 'Roo 10s grey and pink fine used, Air Mail pmks Cat. £160 {U} PH Plate 4	£90
1299	136	1931-36 'Roo 10s grey and pink well centred very fine used, Air Mail postmarks Cat. £160 {U} PH Plate 4	£90
1300	136	1931-36 'Roo 10s grey and pink well centred fine used, pale shade Cat. £160 {U} PH Plate 4	£80
1301	136	1931-36 'Roo 10s grey and pink well centred fine very fine used, Late Fee cancel Cat. £160 {U} PH Plate 4	£100
1302	136	1931-36 'Roo 10s grey and pink well centred fine very fine used, Late Fee cancel Cat. £160 {U} PH Plate 4	£100
1303	136	1931-36 'Roo 10s grey and pink fine used, off centre Cat. £160 {U} PH Plate 4	£80
1304	136	1931-36 'Roo 10s grey and pink used Collins St. Melbourne pmk, indent at left Cat. £160 {U}	£30
1305	136	1931-36 10/- Kangaroo 'Crown/C of A' wmk, very fine used Cat. £160 {U} US4 (image available online only)	£52
1306	136-38	1931-36 'Roo 10s, £1.2 Specimen mint, off centre, the £2 without gum Cat. £90 {S}	£30
1307	137	1931-36 £1 grey 'Roo' (Die IIB), SG Wmk 15, cds used Cat. £300 {U} US3 PH Plate 4	£137
1308	137	1931-36 'Roo £1 grey fine used, a little off centre Cat. £300 {U} PH Plate 4	£150
1309	137	1931-36 'Roo £1 grey Specimen fresh mint {S}	£20
1310	137	1931-36 'Roo £1 grey fresh mint, a little heavily mounted otherwise very fine Cat. £650 {MH} PH Plate 4	£340
1311	137	1931-36 'Roo £1 grey fine used, off centre Cat. £300 {U} PH Plate 4	£160
1312	137	1931-36 'Roo £1 grey well centred very fine used, Registered postmark Cat. £300 {U} PH Plate 4	£180
1313	138	1931-36 £2 black & rose Roo, C of A Wmk, Die II, faint vertical gum crease (not visible from front), tiny tone spot near Kangaroo's nose (barely visible) mint with full OG. Cat. £4250 {MH} US2 PH Plate 4	£1664
1314	138	1931-36 Roo £2 black and rose, off-centre to SE, very light partial parcel cancel, some ragged perfs at left, v.g.u. Cat. £650 {U} US PH Plate 4	£160
1315	138	1931-36 'Roo £2 black and rose fine used, Mail Room pmk Cat. £650 {U} PH Plate 4	£380
1316	138	1931-36 'Roo £2 black and rose well centred fine used Cat. £650 {U} PH Plate 4	£380
1317	138	1931-36 'Roo £2 black and rose well centred very fine used Cat. £650 {U} PH Plate 4	£360
1318	138	1931-36 'Roo £2 black and rose Specimen mint, blunt lower left corner {S}	£15
1319	132-4	1931-6 Roo 6d(off centre),9d,2s fresh m.m. Cat. £100 {MH} US6 (B)	£18
1320	135	1931-6 'Roo 5s grey and yellow used, rounded top right corner Cat. £25 {U} US4	£6
1321		1932 KGV: Opening of Sydney Harbour Bridge, 2d recess & letterpress and 3d in singles (& irregular block of 3). On 5 album pages with neatly hand-written narrative outlining the issue. Total of 32 stamps (odd fault) & 1 cover, some nice postmarks and Official OS optv 2d mint, 3d used. CV c£155 plus cover. {CC} US	£31
1322	128	1932 KGV: Profile Head - 3d ultramarine, Die II, wmk Mult Crown over C of A (w15), perf 13½x12½. Lightly MM with hinge trace. Cat. £24 {MH}	£16
1323	130	1932 KGV: 5d yellow-brown Die II, wmk Multiple Crown C of A (W 15), perf 13½x12½. Lightly MM. Centred S. ACSC 127B. Cat. £24 {MH} US	£11
1324	130	1932 KGV: 5d light yellow-brown Die II, wmk Multiple Crown C of A (W 15), perf 13½x12½. Lightly MM. ACSC 127A. Cat. £24 {MH} US	£11
1325	130	1932 KGV: 5d deep yellow-brown Die II, wmk Multiple Crown C of A (W 15), perf 13½x12½ with variety 'Flaw between 'A' and 'G' of 'Postage'. Very fine used. ACSC 127c, cv Au\$15. {U} US	£10
1326	130	1932 KGV: 5d light orange-brown Die II, wmk Multiple Crown C of A (W 15), perf 13½x12½. Lightly MM with hinge trace, centred NW. ACSC 127D. Cat. £24 {MH} US	£12

Lot No	Cat No	Description	Estimate	Lot No	Cat No	Description	Estimate
Australia - continued				Australia - continued			
1327	130	1932 KGV: 5d in 7 shades Die II, wmk Multiple Crown C of A (W 15), perf 13½x12½. Light yellow-brown (ACSC 127A), Yellow-brown (127B), Deep yellow-brown (127C), Light orange-brown (127D), Bright orange-brown (127E), orange-brown (127F) & Deep orange-brown (127G). Fine to very fine used, ACSC cv Au\$30. {U} US	£13	1363	144	1932 KGV: Opening of Sydney Harbour Bridge, wmk Multiple Crown C of A, perf 10½. 2d scarlet (Letterpress) in lower marginal, John Ash imprint pair, hinge trace on stamp at left, right stamp UM. ACSC 149zd, cv Au\$20 per imprint block of 4 (2001), x13 of single stamp. {MH} US	£27
1328	130	1932 KGV: 5d orange-brown Die II, wmk Multiple Crown C of A (W 15), perf 13½x12½ with unlisted variety 'Retouched NE corner'. Fine used. Similar flaws in ACSC cv Au\$15. {U} US	£9	1364	144	1932 KGV: Opening of Sydney Harbour Bridge, wmk Multiple Crown C of A, perf 10½. 2d scarlet (Letterpress) in lower marginal, John Ash imprint block of 4, hinge trace across top 2 stamps, lower 2 UM. ACSC 149zd, cv Au\$20 per imprint block (2001) x13 of single stamp. {MH} US	£49
1329	130	1932 KGV: 5d yellow-brown Die II, wmk Multiple Crown C of A (W 15), perf 13½x12½ with variety 'Flaw behind king's neck'. Fine used. ACSC 127k, cv Au\$15. Diagonal crease. {U} US	£9	1365	146	1932 KGV: 6d red-brown (Laughing Kookaburra), wmk Multiple Crown C of A, perf 13½x12½. Mint with h/r. Cat. £20 {MH} US	£9
1330	130	1932 KGV: 5d orange-brown Die II, wmk Multiple Crown C of A (W 15), perf 13½x12½ with variety 'Eight wattles at left'. Very fine used. ACSC 127m, cv Au\$15. {U} US	£9	1366	146	1932 KGV: 6d red-brown (Laughing Kookaburra), wmk Multiple Crown C of A (w15), perf 13½x12½, lightly MM with hinge trace. Cat. £20 {MH} US	£13
1331	130	1932 KGV: 5d orange-brown Die II, wmk Multiple Crown C of A (W 15), perf 13½x12½ with variety 'Flaw between 'A' and 'G' of 'Postage'. Fine used. ACSC 127o, cv Au\$15. {U} US	£9	1367		1932-35 FINE MINT Group, all different, inc Macarthur set, Anzac set & Jubilee set. (13 stamps) Cat. £240 {MH} US2	£137
1332	130	1932 KGV: 5d orange-brown Die II, wmk Multiple Crown C of A (W 15), perf 13½x12½ with variety 'Broken top frame at left'. Fine used. ACSC 127n, cv Au\$15. Centred E where frame cut by perfs. {U} US	£9	1368		1932-36 Collection of f.u. with small h/r. SG141-142, SG144, SG146-149, SG153, SG153a-153b and SG159-163. (15) Cat. £68 {CC} US5	£23
1333	130	1932 KGV: 5d deep yellow-brown Die II, wmk Multiple Crown C of A (W 15), perf 13½x12½ with variety 'Eight wattles at left'. Fine used. ACSC 127m, cv Au\$15. Centred E where frame cut by perfs. {U} US	£9	1369		1933 KGV: 4d deep-olive, wmk Multiple Crown C of A, perf 13½x12½, ACSC 117D. Lightly MM with hinge trace. Cat. £24 {MH} US	£14
1334	130	1932 KGV: 5d deep yellow-brown Die II, wmk Multiple Crown C of A (W 15), perf 13½x12½. Lightly MM. ACSC 127C. Cat. £24 {MH} US	£11	1370		1933 KGV: 4d olive, wmk Multiple Crown C of A, perf 13½x12½, ACSC 117A. Mint with h/r and traces. Cat. £24 {MH} US	£9
1335	130	1932 KGV: 5d orange-brown Die II, wmk Multiple Crown C of A (W 15), perf 13½x12½ with variety 'Flaw in Crown'. Imprint Ash block of 8 (N over N) - flaw in bottom row, stamp 3. Registered Cancellation. ACSC 127g, cv Au\$15 for single. Imprint block used must be rare. {U} US	£36	1371		1933 KGV: 4d olive, wmk Multiple Crown C of A, perf 13½x12½, ACSC 117A. Top marginal, UM, finely centred. Cat. £24 {UM} US	£15
1336	130	1932 KGV: Profile Head - 5d orange-brown, Die II, wmk Mult Crown over C of A (w15), perf 13½x12½. Lightly MM with h/r. Centred W but frame clear of perfs. Cat. £24 {MH} US	£12	1372		1933 KGV: 4d deep-olive, wmk Multiple Crown C of A, perf 13½x12½, ACSC 117D. Lightly MM with hinge trace. From left pane with gutter to right and with part Ash imprint (N over N). Cat. £30 {MH} US	£16
1337	131	1932 KGV: 1s.4d turquoise, Multiple Crown of CA wmk (W 15), perf 13½x12½ with unlisted variety '2nd parting LHS of head more pronounced'. Fine used, similar ACSC varieties cv Au\$40. Centred S. {U} US	£13	1373		1933 KGV: 4d greenish-olive, wmk Multiple Crown C of A, perf 13½x12½, ACSC 117B. Lightly MM with very small hinge trace. Centred SE. Cat. £24 {MH} US	£12
1338	131	1932 KGV: 1s.4d greenish-blue, Multiple Crown of CA wmk (W 15), perf 13½x12½ with variety 'retouched NW corner'. Mint with large h/r. Centred E where frame just touching perfs. ACSC 130j, cv Au\$225. {MH} US (image available online only)	£67	1374		1933 KGV: 4d greenish-olive, wmk Multiple Crown C of A, perf 13½x12½ with variety 'distorted SE corner', ACSC 117(4), ACSC cv Au\$15. Fine used. {MH} US	£9
1339	131	1932 KGV: Profile Head - 1s.4d turquoise, wmk Mult Crown over C of A (w15), perf 13½x12½. Lightly MM with h/r. Centred W but frame clear of perfs. Couple of nibbled perfs. Cat. £55 {MH} US	£24	1375	129	1933 KGV: Profile Head - 4d yellow-olive, wmk Mult Crown over C of A (w15), perf 13½x12½. Lightly MM with hinge trace. Centred NW, frame at left resting on perfs. Cat. £24 {MH} US	£12
1340	133	1932 KGV: Kangaroo and Map - 9d (pale) violet, Die IIB wmk Mult Crown C of A. Fine mint, h/r and trace. Centred SE but design well clear of perfs. Cat. £45 {MH} US3	£16	1376		1934 KGV: Death Centenary of Macarthur, balance collection. Mainly used selection with some nice postmarks on 3 album pages with neatly hand-written narrative outlining the issue. 18 x 2d, 4 x 3d, 1 x 9d, 3d in mint block of 4, plus cover. Odd fault. Total of 27 stamps and cover. Cat value c120. {CC} US	£27
1341	133	1932 KGV: 9d violet (Die IIB). LMM Cat. £45 {MH} US4	£15	1377		1934 KGV: Centenary of Victoria, balance collection. Used selection with some nice postmarks on 5 album pages with neatly hand-written narrative outlining the issue. Perf 10½ x 17, perf 11½ x 16 plus cover from Dutch Indies to Australia Total of 33 stamps and cover. Cat value c160. {CC} US	£36
1342	133	1932 KGV: Kangaroo and Map, 6d chestnut, Die IIB, wmk Mult Crown over C of A (w15), perf 12. MM with h/r. Cat. £45 {MH} US	£27	1378		1934 (12 April) FIRST FLIGHT cover from AUSTRALIA-NEW ZEALAND, perf VH-UXX Faith in Australia, franked 2d on 1½d and Air Mail Service 6d, violet cachet, Christchurch receiving cds, a few lightly toned perfs {C} US	£27
1343	136	1932 KGV: 10/- grey & pink. Die II, G/FU Cat. £160 {U} US4	£38	1379		1934 MACROBERTSON ENGLAND-AUSTRALIA AIR RACE, printed cover, franked photo 1½d cancelled MILDENHALL A/DROME BURY ST. E cds of 20th October franked Geo V 1d green on arrival in SYDNEY, signed by Flying Officer C.E. KAY. Scarce. {C} US (image available online only)	£125
1344	136	1932 KGV: 10/- grey & pink, Die II, FU Cat. £160 {U} US4	£56	1380		1934 (17 FEB) illust FIRST FLIGHT cover from NEW ZEALAND to AUSTRALIA, franked Trans-Tasman Air 7d (faded), pair of Aussie GEO V 1d green affixed on arrival, back flap missing. {C} US	£18
1345	136	1932 KGV: 10/- grey & pink, Die II, FU Cat. £160 {U} US4	£56	1381		1934 (7 FEB) illust FIRST FLIGHT cover from NEW ZEALAND to AUSTRALIA, franked Trans-Tasman Air 7d, special circular cachet, Australia Geo V 1d green pair affixed on arrival, Sydney machine postmark arrival, light fold at left. {C} US	£31
1346	136	1932 Roo 10/- grey & pink wmk Type 15 perf 12 well centred part 1937 Air Mail cds cancel. Cat. £160 {U} US PH Plate 4	£89	1382	147	1934 Victoria (yellow gum on 1s) and Macarthur, h/r, m.m. (6) Cat. £110 {MH} US4	£25
1347	140	1932 KGV: Superb Lyrebird - 1s green, no wmk, perf 11. Mint, remains of large hinge. Cat. £45 {MH} US2	£21	1383	147	1934 KGV: Centenary of Australia - 3d in complete sheet of 80 with varieties. UMM Cat. £600 {UM} US4	£220
1348	140	1932 KGV - 1s green (Superb Lyrebird), no wmk, perf 11. Mint, light hinge trace, nice;ly centred. Cat. £45 {MH} US4	£15	1384	147	1934 KGV: Centenary of Victoria. 2d vermilion (Wiggins Teape paper), perf 10½, UM. John Ash imprint pair, ACSC 151za, cv Au\$50 for block of 4. {UM} US	£12
1349	140	1932 KGV: 1s green (Superb Lyrebird). 8 singles and 2 pairs used (some nice postmarks), 1 mint, 3 perfins & 1 OS. On single album page with neatly hand-written narrative outlining the issue. Total of 17 stamps. Cat value c35. {MX} US	£13	1385	147/149a	1934 Centenary of Victoria sets, both perfs, fine mint, a couple of shortish perfs. (6 stamps) Cat. £135 {MH} US2	£55
1350	140	1932 Superb Lyrebird - 1s Green bottom marginal, superb u.m. (o/c SW) Cat. £45 {UM} US (image available online only)	£26	1386	147-149	1934 Centenary of Victoria set of 3 vals 2d to 1s, Perf 11½, super u.m. (2d is a right hand marginal and has small pencil annotation on front selvedge). (3) Cat. £80 {UM} US (image available online only)	£48
1351	140	1932 KGV: 1s green (Superb Lyrebird), no wmk, perf 11. UM but with horizontal bend. Cat. £45 {UM} US	£9	1387	147-149	1934 Centenary of Victoria set of 3 vals 2d to 1s, Perf 10½, all right hand marginals, super u.m. (1s has small pencil annotation on front selvedge). (3) Cat. £55 {UM} US (image available online only)	£31
1352	140	1932 BIRDS - Superb Lyrebird - 1s green, no wmk, perf 11. Lightly MM, creamy crackled gum. Cat. £45 {MH} US	£18	1388	147-149	1934 KGV: Centenary of Victoria. Set of 3v, 2d, 3d & 1s, perf 10½. Mint, light hinge trace. Cat. £55 {MH} US	£31
1353	140	1932 Lyrebird 1s, centred to SW, small perf thin at top, h/r, fresh m.m. Cat. £45 {MH} US	£10	1389	147-149	1934 KGV: Centenary of Victoria, set of 3v to 1s, wmk Mult Crown C of A (w15), perf 10½, mint with h/r. Cat. £55 {MH} US	£33
1354	140	1932 KGV: 1s green (Lyrebird), no wmk, perf 11. Mint with h/r. Cat. £45 {MH} US	£27	1390	147a-149a	1934 KGV - Centenary of Victoria - set of 3v, wmk W15, perf 11½. Lightly MM with hinge trace. All o/c. Cat. £75 {MH} US4	£20
1355	141	1932 KGV: Opening of Sydney Harbour Bridge, no wmk, perf 11. 2d scarlet (Recess) in lower marginal, John Ash imprint pair, UM, hinge trace in margin. ACSC 146ze, cv Au\$25 per imprint block of 4 (2001), x 3½ of single stamp. {MH} US	£28	1391	147a-149a	1934 KGV: Centenary of Victoria, set of 3v to 1s, wmk Mult Crown C of A (w15), perf 11½, lightly MM with hinge traces. Cat. £80 {MH} US	£50
1356	141/2, 144	1932 KGV: Opening of Sydney Harbour Bridge. 2d & 3d no wmk, perf 11 and 2d wmk Mult Crown C of A (w15) perf 10½. Lightly MM with hinge trace. Cat. £24 {MH} US	£16	1392	148a	1934 KGV: Centenary of Victoria, 3d blue, perf 11½ in lower marginal block of 4, UM. Cat. £34 {UM} US	£21
1357	141/44	1932 Opening of Sydney Harbour Bridge set, NHM (exc Typo 2d - VFM). (4 stamps) Cat. £425 {UM} US2 (image available online only)	£313	1393	150	1934 KGV: Death Centenary of Macarthur. 2d carmine-red (Type A) in block of 4 (perfs partially detached between top horizontal pair). Lightly MM on top pair, bottom pair UM. Cat. £32 {MH} US	£11
1358	141/44	1932 Opening of Sydney Harbour Bridge set, both 2d perfs, fine cds used. (4 stamps) Cat. £225 {MH} US3 PH Plate 4	£103	1394	150-152	1934 KGV: Death Centenary of Macarthur. Set of 3v to 9d, mint with light hinge trace. Cat. £55 {MH} US	£31
1359	142	1932 KGV: Opening of Sydney Harbour Bridge, no wmk, perf 11. 3d blue in matching NW corner marginal Plate blocks of 4, Plates 1 to 4, UM, hinge trace in margin. ACSC 147z to 147zc, cv Au\$28 per plate block of 4 (2001) {UM} US	£67	1395	150-152	1934 KGV: Death Centenary of Macarthur. Set of 3v to 9d, lightly MM with hinge trace. Cat. £55 {MH} US	£25
1360	143	1932 5s blue-green Sydney Harbour Bridge, NHM. Cat. £425 {UM} US2 (image available online only)	£313	1396	150-152	1934 Death Centenary of Captain John Macarthur, set of 3 vals 2d to 9d all left hand marginals, superb u.m. (3) Cat. £55 {UM} US (image available online only)	£34
1361	143	1932 5s blue-green Sydney Harbour Bridge, NHM marginal example. Cat. £425 {UM} US2 PH Plate 5	£313				
1362	143	1932 Bridge 5s blue green well centred very fine CTO Cat. £225 {U} PH Plate 4	£130				

Lot No	Cat No	Description	Estimate
Australia - continued			
1397	150-152	1934 KGV: Death Centenary of Capt John Macarthur. Set of 3v to 9d (2d Type A), mint with h/r. Cat. £55 {MH}	£33
1398	150-52	1934 Macarthur set with both 2d cds used. (4). Cat. £58 {U} US (image available online only)	£32
1399	150a	1934 KGV: Death Centenary of Capt John Macarthur. 2d carmine-red, Type B, UM. Cat. £26 {UM}	£19
1400	151	1934 KGV: Death Centenary of Macarthur. 3d blue on cover, addressed to R.M.M.S. Aorangi/c/o U.S.S. Co/Sydney and cancelled with cds 'QUARANTINE/N.S.W./JA 30'. There is a missing part of the date slug, presumably the year (1935). On reverse of envelope is 'R.M.M.S. Aorangi' with a photo of the ship supplied. Envelope has each corner cut diagonally to fit some previous mounting. Rare cancellation. {C} US (image available online only)	£67
1401	152	1934 KGV: 9d bright purple in a left marginal block of 4. FU Cat. £180 {U} US4	£63
1402	153	1934 KGV - 1s.6d dull purple (Hermes), no wmk, perf 11. Mint, light hinge trace. Single shortish perf at right. Cat. £45 {MH} US4	£12
1403	153	1934 KGV: 1s.6d dull purple (Hermes), no wmk, perf 11. Lower marginal, mint with hinge trace. Cat. £45 {MH}	£30
1404	153-153a	1934-37 Hermes 1s.6d Dull Purple No Wmk P11 and 1s.6d Dull Purple Wmk W15 P13½x14, superb u.m. (2) Cat. £56 {UM} US (image available online only)	£34
1405		1934-48 KGV: 1s.6d (Hermes), balance collection. Mainly used selection with some nice postmarks on 8 album pages with neatly hand-written narrative and photos outlining the issue. 1934 issue (no wmk) 10 used & 2 covers; 1937 issue (with wmk) 10 used & 1 mint; 1948 issue 7 used, 1 mint & 1 cover. CV £67. {CC} US	£18
1406	168b	1934-49 KGV - 3d blue, Die Ia. Very lightly MM, hinge trace. 4 toned perfs on reverse. Centred NW, frames well clear of perfs. Cat. £160 {MH} US8 (image available online only)	£21
1407		1935 KGV: Silver Jubilee balance collection. Mainly used selection with some nice postmarks on 3 album pages with neatly hand-written narrative outlining the issue. Total of 18 used & 5 mint (no 2s value). CV c£80. {CC} US	£18
1408	154	1935 KGV: 20th Anniv of Gallipoli Landing. 2d scarlet with variety "AL" joined by coloured line'. Fine used, centred S. ACSC 164e. {U} US	£9
1409	154/155	1935 KGV: Gallipoli pair. MM Cat. £48 {MH} US4	£15
1410	154-155	1935 KGV: 20th Anniv of Gallipoli Landing. 2d & 1s, mint, small h/r. Cat. £48 {MH} US	£21
1411	154-155	1935 20th Anniv of Gallipoli Landing, set of 2 vals 2d Scarlet and 1s Black, superb u.m. (2) Cat. £48 {UM} US (image available online only)	£28
1412	154-155	1935 KGV: 20th Anniv of Gallipoli Landing. Set of 2v, 2d fine used with h/r, 1s good used. Cat. £40 {U} US	£14
1413	154-155	1935 KGV: 20th Anniv of Gallipoli Landing, balance collection. Mainly used selection with some nice postmarks on 2 album pages with neatly hand-written narrative outlining the issue. Consists of 2 sets, both 1s with short (single) corner perf, 3 x 2d & 2d mint block of 4. Total of 11 stamps. Cat. £30 {CC} US	£9
1414	154-155	1935 KGV: 20th Anniv of Gallipoli Landing. 2d & 1s, good used, h/r. Cat. £40 {U} US	£16
1415	154-155	1935 KGV: 20th Anniv of Gallipoli Landing. Set of 2v, lightly MM with hinge trace. 2d o/c to SE. Cat. £48 {MH} US	£22
1416	154-155	1935 KGV: 20th Anniv of Gallipoli Landing - set of 2v, lightly MM with h/r. Cat. £48 {MH}	£29
1417	155	1935 Anzac 1s, centred to SE, couple of lightly toned perfs, l.m.m. Cat. £45 {MH}	£11
1418	156	1935 KGV: Silver Jubilee. 2d scarlet. PLATE (4) blocks of 4 from each corner of the sheet. LMM Cat. £52 {MH} US4	£26
1419	156/158	1935 KGV: Silver Jubilee Set MM Cat. £42 {MH} US4	£13
1420	156/158	1935 KGV: Silver Jubilee Set FU Cat. £55 {U} US4	£20
1421	156-157	1935 KGV: Silver Jubilee 2d & 3d in blocks of 4, top 2 stamps with large hinge trace, bottom 2 stamps UM. Both blocks folded along horizontal perfs. Cat. £53 {MH} US	£22
1422	156-158	1935 KGV: Silver Jubilee set of 3v, mint, h/r. Cat. £42 {MH} US2	£17
1423	156-158	1935 KGV Silver Jubilee set of 3 vals 2d to 2s, mint small h/r. Average centring. (3) Cat. £42 {MH} US (image available online only)	£17
1424	156-158	1935 KGV: Silver Jubilee set of 3v, mint with large h/r. 2d o/c right. Cat. £42 {MH} US	£15
1425	156-158	1935 KGV: Silver Jubilee set of 3v, mint with h/r (heavy on 2d). Cat. £42 {MH} US	£16
1426	156-158	1935 KGV: Silver Jubilee set of 3v, fine used. Cat. £55 {U} US	£25
1427	156-158	1935 KGV: Silver Jubilee set of 3v, fine used, each with clear cds - 2d Eastwood NSW; 3d Gladstone Queensland; 2s Ceduna SA. Cat. £55 {U} US	£27
1428	156-158	1935 KGV: Silver Jubilee set of 3v to 2s, mint with h/r. Cat. £42 {MH} ...	£26
1429	156-158	1935 Silver Jubilee set superb small part cds used cancels CTO'd (still with gum). (3). Cat. £55 {U} US (image available online only)	£30
1430	156-8	1935 Silver Jubilee set of 3 very fine used Cat. £55 {U} US2 (image available online only)	£24
1431	158	1935 KGV: Silver Jubilee 2s bright violet, fine used (cnds Ellington). Cat. £50 {MH} US	£22
1432	158	1935 RSJ 2s bright violet well centred very fine CTO Cat. £50 {U}	£30
1433		1936 (13 July) ROCKET MAIL cacheted cover 'RT6' from MOGILL to RIVERVIEW (cnds ties 1d green), dark brown AUSTRALIA ROCKET FIRING triangular vignette, tied by violet guarantee handstamp, typed address. Numbered 223 (from 299). Fine and scarce. {C} US	£134
1434	159	1936 KGV: Opening of Submarine Telephone Link to Tasmania. 2d & 3d in John Ash imprint pairs, UM. {UM} US	£13
1435	161/253	1936 South Australia to 1952 basic issues complete, ex. Robes and Arms set plus 1945 Roo 2s, h/r, m.m. (72) Cat. £170 {MH} US	£71
1436	161-163	1936 KGV: Centenary of SA - set of 3v, mint with h/r. Cat. £35 {MH} US2	£14
1437	161-163	1936 Centenary of South Australia set of 3 vals 2d to 1s, mint small h/r. (3) Cat. £35 {MH} US3	£16

Lot No	Cat No	Description	Estimate
Australia - continued			
1438	161-163	1936 KGV: Centenary of South Australia. Set of 3v, lightly MM with light hinge trace. Cat. £35 {MH} US	£20
1439	161-163	1936 KGV: Centenary of South Australia. Set of 3v, very fine, UM. Cat. £35 {UM} US	£22
1440	163	1936 KGV: Centenary of South Australia - 1s green, lightly MM with h/r. Cat. £22 {MH}	£14
1441		1936-37 KGV early mint commemorative group inc 1936 Telephone Link, Cent of South Australia, NSW Anniversary. (9) Cat. £93 {MH} US2	£24
1442		1936-52 Comprehensive Mint & used KGV collection on typed pages in an album, complete for basic issues either mint or used (often both), includes 1937-49 defin set mint with all additional paper variants to £1, most 3d Die types, a selection of coil pairs & similar used range, 1937 NSW set mint & used, 1940 AIF sets mint & used, 1942 set mint & used plus 2d coils mint & used, 1948 set mint to £1, used complete, 1948-56 defin sets mint & used, coil pairs & blocks of 4's then complete mint & used. Fine condition (575 stamps) Cat. £2400 HEAVY/OVERSIZE LOT - OVERSEAS SHIPPING SURCHARGE APPLIES {CC} US3	£443
1443		1936-52 Used collection on 'Crown' leaves(99) including 1937 set to £1, 1937 NSW set, 1940 AIF set, 1948 Arms set to £1, 1946 BCOF set to 1s, mainly fine {CC} US	£71
1444	161/253	1936-52 A complete fine mint, KGV collection of Postal issues inc BCOF (Japan) on pages from a Crown album with no spaces left to fill. Fine & fresh condition (108) Cat. £1077 {CC} US2	£294
1445		1937 KGV: Centenary of South Australia 3d & 2d red definitive on registered cover (Adelaide South Australia) 'ADELAIDE 27 Ap 37' to Renmark, backstamped 'Renmark/Sth Aust/28 Ap 37'. Straight line 'UNCLAIMED' with 'Renmark 14 MY 37' cds. Returned to Adelaide, with final cds 'DEAD LETTER OFFICE/ADELAIDE/MA 17/37. Unusual. {C} US ...	£18
1446		1937 (14 March) ROCKET MAIL cacheted cover R03 at Camp Mountain/ Mt. Nobo, franked 1d green cancelled at Brisbane, also with blue 'Young Rocket Experiment' triangular blue vignette, guarantee handstamp, typed address, fine and scarce. Numbered 127 (from 400) {C} US	£125
1447		1937 KGV: 150th Anniv of Founding of New South Wales, balance collection. Used selection with some nice postmarks on 2 album pages with neatly hand-written narrative outlining the issue. 12 used, cv c£34. {CC} US	£9
1448	153a	1937 KGV: 1s.6d dull claret (Hermes), wmk Mult Crown C of A, perf 13½x14 in McCracken imprint block of 4. Hinge trace on top right stamp & margin. {MH} US	£22
1449	153a	1937 KGV: 1s.6d dull claret (Hermes), wmk Mult Crown C of A, perf 13½x14 in McCracken imprint block of 4. UM. {UM} US	£28
1450	167	1937 KGV: 2d scarlet perf 13.5 x 14 in a JOHN ASH IMPRINT gutter block of 4. LMM Cat. £15 {MH} US4	£6
1451	167	1937 KGV: 2d scarlet perf 13.5 x 14 in a JOHN ASH IMPRINT gutter block of 8. LM on selvedge. UMM Cat. £20 {UM} US4	£9
1452	168	1937 KGV: 3d blue (Die I). LMM Cat. £65 {MH} US4	£15
1453	168	1937 KGV: 3d blue, Die I, wmk Multiple Crown and C of A, perf 13½x14. Centred W, UM. Cat. £65 {UM} US	£32
1454	168a	1937 KGV: 3d blue, Die I with 'WHITE WATTLES', wmk Multiple Crown and C of A, perf 13½x14. Lightly MM with hinge trace, centred NW. Cat. £180 {MH} US PH Plate 4	£85
1455	168b	1937 KGV - 3d blue, Die Ia, 'Crown on C of A' wmk, perf 13½x14. Lightly MM, large part o.g. Cat. £180 {MH} US7 (image available online only)	£25
1456	168b	1937 KGV - 3d blue, Die Ia, lightly MM with hinge trace. Single short perfs at right, o/c to W. Cat. £180 {MH} US7 (image available online only)	£26
1457	168b	1937 3d blue (Die Ia). l.m.m. Cat. £180 {MH} US8 (B)	£18
1458	168b	1937 KGV: 3d blue, Die Ia, wmk Multiple Crown and C of A, perf 13½x14. Lightly MM with hinge trace and light toning on 4 perfs at bottom. Cat. £180 {MH} US (image available online only)	£67
1459	168b	1937 GVI 3d blue Die Ia, "TA" retouched still with separate strokes in the chin. Centred W. m.m. with some h/r. Cat. £190 {MH} PH Plate 4	£95
1460	168b	1937 KGV: 3d blue, Die Ia, wmk Mult Crown C of A, perf 13½x14. Mint with h/r, centred NW but frame well clear of perfs. Cat. £190 {MH} PH Plate 4	£85
1461	172	1937 KGV: 6d brown (kookaburra) definitive in UM, lower marginal John Ash imprint block of 4 (without corner margin), wmk Multiple Crown and C of A, perf 13½x14. 2001 ACSC 202za, cv Au\$150 for left corner block. (7½ x normal). {UM} US	£43
1462	172	1937 KGV: 6d purple-brown (Kookaburra) from definitive set, wmk W15, perf 13½x14. Very lightly MM with faintest of hinge trace. Cat. £20 {MH}	£12
1463	174	1937 KGV - 1s grey-green, wmk W15, perf 13½x14. Lightly MM, h/r and trace. Cat. £50 {MH} US4	£15
1464	174	1937 KGV: 1s grey-green (lyrebird) definitive in UM lower marginal (not corner marginal) John Ash imprint block of 4, wmk Multiple Crown and C of A, perf 13½x14. 2001 ACSC 208zd, cv Au\$250 (x 5 normal). {UM} US (image available online only)	£107
1465	174	1937 KGV: 1s grey-green (lyrebird) wmk Multiple Crown and C of A, perf 13½x14, UM. Cat. £50 {UM} US	£31
1466	174	1937 KGV: 1s grey-green (Lyrebird) from definitive set, wmk W15, perf 13½x14. Lightly MM with small h/r. Cat. £50 {MH}	£25
1467	193/5	1937 KGV: Foundation of NSW, LMM Cat. £40 {MH} US4	£9
1468	193-195	1937 KGV: 150th Anniv of Foundation of NSW - set of 3v, mint, h/r. Cat. £40 {MH} US2	£16
1469	193-195	1937 150th Anniv of Foundation of New South Wales, set of 3 vals 2d to 9d, mint small h/r. Average centring. Fresh bright colours. (3) Cat. £40 {MH} US3	£17
1470	193-195	1937 150th Anniv of Foundation of New South Wales, set of 3 vals 2d to 9d, superb u.m. Average centring. (3) Cat. £40 {UM} US	£23
1471	193-195	1937 KGV: 150th Anniv of Founding of New South Wales. Set of 3v, mint with h/r. Cat. £40 {MH} US	£18
1472	193-195	1937 KGV: 150th Anniv of Foundation of New South Wales. Set of 3v, lightly MM with light hinge trace Cat. £40 {MH} US	£22

Lot No	Cat No	Description	Estimate	Lot No	Cat No	Description	Estimate
Australia - continued				Australia - continued			
1473	193-195	1937 KGVI: 150th Anniv of Founding of New South Wales. Set of 3v on illustrated, registered, First Day Cover to British North Borneo, cancelled 'GPO Sydney/NSW/AUST/1 OC 37'. Cat. £30 {C} US	£18	1510	177a	1937-49 KGVI - 10s Dull Purple thin rough ordinary paper, superb u.m. (o/c SE) Cat. £60 {UM} US (image available online only)	£36
1474	193-195	1937 KGVI: 150th Anniv of Foundation of NSW. Set of 3v, mint with h/r or trace. Cat. £40 {MH}	£20	1511	177s	1937-49 KGVI - 10s Dull Purple ovpt 'Specimen', mint small h/r. Fresh bright colours. Cat. £35 {S} US (image available online only)	£20
1475	193a	1937 2d scarlet 'NSW Anniversary' variety 'Man with tail flap', used. Cat. £150 {U} US3 (image available online only)	£61	1512	178	1937-49 KGVI & Queen Elizabeth £1 Bluish Slate, mint small h/r. (o/c NE) Very fresh bright colours. Cat. £75 {MH} US3	£33
1476	193a	1937 KGVI: Foundation of NSW. The 2d value with the TAIL FLAW with slogan cancel. G/FU only. FU Cat. £150 {U} US4	£33	1513	178	1937-49 KGVI and QE - £1 Bluish Slate, superb l.m.m. Cat. £75 {MH} US (image available online only)	£44
1477	193a	1937 NSW 2d scarlet var. 'Man with tail' used, faint tone at top right corner. Cat. £140 {U} US5 (image available online only)	£30	1514	178	1937-49 KGVI and QE - £1 Bluish Slate, superb u.m. Cat. £75 {UM} US (image available online only)	£46
1478	193a var	1937 KGVI - 150th Anniv of Foundation of NSW. 2d scarlet with variety 'Man with Tail' flap. Fine to very fine used with part slogan postmark 'Post ... Christmas'. Cat. £140 {UM} US4 (image available online only)	£44	1515	178	1937-49 KGVI and QE - £1 Bluish Slate, superb u.m. (o/c W) Cat. £75 {UM} US (image available online only)	£46
1479	193a var	1937 KGVI - 150th Anniv of Foundation of NSW. 2d scarlet with variety 'Man with Tail' flap. Fine used with part slogan postmark 'Send a Telegram. Couple of shortish perfs and centred S. Cat. £140 {UM} US4 (image available online only)	£26	1516	178a	1937-49 KGVI and QE - £1 Bluish Slate thin rough ordinary paper, superb u.m. (o/c SW) Cat. £80 {UM} US (image available online only)	£48
1480	193a var	1937 KGVI: 150th Anniv of Foundation of NSW. 2d scarlet with variety 'MAN WITH 'TAIL' FLAW'. Good used. Cat. £140 {U} US (image available online only)	£58	1517	178a	1937-49 KGVI and QE - £1 Bluish Slate thin rough ordinary paper, superb u.m. (o/c NW) Cat. £80 {UM} US (image available online only)	£48
1481	194-195	1937 150th Anniv of Foundation of New South Wales, vals 3d and 9d, superb u.m. Average centring. (2) Cat. £40 {UM} US	£23	1518	178s	1937-49 £1 bluish slate, opt'd 'Specimen', NHM with light tone to south & East borders. Cat. £800 {UM} US2 PH Plate 5	£235
1482		1937-2012 Balance collection in mounts on leaves, spanning 1937 to 2012. Mixed, mint and used, with many sets both mint and used upto 1997 and then mostly used upto 2012 (not complete). Mixed condition, generally above average including fine. There is minimal duplication, some odd faults, perfs, bends, thins etc. Collector has indicated (non-current) catalogue values and identified most by SG no. Estimated catalogue value £2,250, total of c1800 stamps and 3MS. {CC} US7	£156	1519	186	1937-49 KGVI - 3d Bright Blue (Die III), mint small h/r. (o/c E) Cat. £48 {MH} US3	£20
1483	164-178	1937-38 KGVI: full definitive set of 14v, 1/2d to £1 plus 3d x 3, perf 13 1/2x14 (includes 3d as Die 1, Die 1a, Die II & Die II bright blue). Fine to very fine used, some small h/r. Cat. £100 {U} US	£49	1520	186	1937-49 KGVI - 3d Bright Blue (Die III), superb u.m. Cat. £48 {UM} US ..	£28
1484	168b & ca	1937-38 GVI 3d blue Die Ia m.m. with h/r & some light tone marks. 3d bright blue Die II on thin paper very fine l.m.m. (2). Cat. £240 {MH} US5 (image available online only)	£49	1521		1937-50 Fine Mint Vertical Coil Pairs inc 1/2d orange (SG 179b), 1d maroon (SG 181a), 2d bright purple (SG 185a), 1942-50 1d brown-purple (SG 203a) & 2d bright purple (SG 205b). Fine & fresh condition. (5 coil pairs) Cat. £200 {MH} US2	£55
1485	168 & 168c	1937-39 KGVI Pictorial 3d Blue (Die I) and 3d Blue (Die II) o/c E, superb u.m. (2) Cat. £130 {UM} US (image available online only)	£80	1522		1937-51 KGVI: Balance collection on leaves ex 'DAVO' Album, spanning 1937 to 1951. Mixed, mint and used, 1937-49 definitives mint to 1s.4d and commemorative sets from 1941, most sets mint and used. Mixed condition, generally above average including fine. Includes singles, blocks, imprint blocks and covers. Estimated catalogue value £450. c440 stamps with some duplication (but mostly to portray different postmarks) & 13 covers. Useful to develop, fill gaps/runs. Includes odd damaged but not included in estimate. {CC} US	£107
1486	153a/199	1937-40 A mainly unmounted mint group with 1937 NSW set, 1940 A.I.F. Set, these unmounted, plus Centenary of S.Australia set & 1937 1s6d dull purple, these lightly hinged mint. Fresh & fine(11) Cat. £136 {MH} US2	£39	1523		1937-52 An all different, fine used KGVI collection of sets, highly complete for this reign. (80+ stamps) Cat. £190 {CC} US2	£78
1487		1937-46 Mint Commemorative sets inc Alf, Victory, Peace etc. (13 stamps) Cat. £55 {MH} US2	£16	1524		1937-57 Small collection of mint small h/r issues on 3 stock cards - SG153a, SG165-167, SG173, SG175a, SG176a, SG179, SG181, SG183, SG185-190, SG192, SG200-211, SG213-221, SG222-222a, SG223-224b, SG225-233, SG234-237d, SG238, SG239a, SG241-244, SG245a, SG247-252 and SG253b. (72) Cat. £138 {CC} US3	£60
1488	164-177 part	1937-48 KGV - part set of 12v, perf 13 1/2x14/p13 1/2, missing 6d & £1 from full set. 3d blue - Die II, 10s thin rough ordinary paper. Mix of UM & lightly MM. Cat. £210 {MH} US4	£58	1525	168c	1938 KGVI: 3d blue, Die II, wmk Mult Crown C of A, perf 13 1/2x14, UM. Cat. £65 {UM}	£39
1489	164-177a	1937-48 Balance collection on album pages, neatly written narratives for the definitive set 1/2d to 1s.4d (perf 13 1/2x14), 5s & 10s (perf 13 1/2) issued between 1937 and 1948. Mixed, mint and (mainly) used in mixed condition, generally above average including fine. Some nice postmarks, perfins, imprint blocks, pairs, covers etc. There may be the odd damaged/toned in the 255 stamps and damaged/torn within the 12 covers (includes some 'opened by censor' covers). Cat. £750 {CC} US	£169	1526	170	1938 KGVI: 4d green (koala) definitive in UM SW corner, John Ash imprint block of 4, wmk Multiple Crown and C of A, perf 13 1/2x14 (flush perf). 2001 ACSC 197z, cv Au\$50 (6 x normal). Creased vertically along perfs between stamps. {UM} US	£22
1490		1937-49 Super collection of f.u. hinged on 2 Avon Plus album pages. SG164-178, SG179-192 and SG193-195. (37) Cat. £118 {CC} US5	£39	1527	171	1938 KGVI: 5d red-mauve (merino) definitive in mint (3 UM) SW corner, John Ash imprint block of 4, wmk Multiple Crown and C of A, perf 13 1/2x14 (perf through lower margin). 2001 ACSC 197z, cv Au\$12 (6 x normal). {MH} US	£9
1491		1937-49 Pictorial issues Perf 15x14 vert and 14x15 horiz vals - SG179 - 185 - 1/2d to 2d, SG187 - 3d Purple-Brown, SG188 - 4d Green, SG190 - 6d Red-Brown, SG190a - 6d Purple-brown, SG191-192 - 9d and 1s, superb u.m. (13) Cat. £48 {UM} US	£28	1528	171	1938 KGVI: 5d red-mauve (merino) definitive in mint (2 UM) SW corner, McCracken imprint block of 4, wmk Multiple Crown and C of A, perf 13 1/2x14. 2001 ACSC 200za, cv Au\$12 (6 x normal). {MH} US	£9
1492	164/178	1937-49 Pictorial definitive set, perf 13 1/2 x 14, fine mint (14) Cat. £250 {MH} US2	£70	1529	173	1938 KGVI: 9d sepia (platypus) definitive in lower marginal John Ash imprint block of 4, UM, wmk Multiple Crown and C of A, perf 13 1/2x14. Cat. £36 {MH} US	£18
1493	164-175	1937-49 Pictorial issue Perf 13 1/2x14 Vert and 14x13 1/2 horiz, vals 1/2d to 1s.4d (Missing SG168 - 3d), superb u.m. (10) Cat. £112 {UM} US	£59	1530	173	1938 KGVI: 9d sepia (platypus) definitive in UM, lower marginal John Ash SW corner imprint block of 4 (lower 2 UM), wmk Multiple Crown and C of A, perf 13 1/2x14. 2001 ACSC 205zb, cv Au\$20 (5 x normal). {MH} US	£20
1494	164-78	1937-49 Robes set to £1, the 3d is scarce Die 1a, the 5s (light toning) and 10s on thin rough paper, h/r, fine m.m. (14) Cat. £380 {MH} US PH Plate 4	£156	1531	173	1938 KGVI: 9d sepia (platypus) definitive in lower marginal John Ash imprint block of 4, UM, wmk Multiple Crown and C of A, perf 13 1/2x14. 2001 ACSC 205zb, cv Au\$20 (5 x normal). {UM} US	£27
1495	168a	1937-49 3d blue, Die I, variety 'White wattles'(from 1st printing), fine mint Cat. £180 {MH} US2	£51	1532	175	1938 KGVI: 1s.4d pale magenta (King George VI) definitive in lower marginal John Ash imprint block of 4, lower pair UM, wmk Multiple Crown and C of A, perf 13 1/2x14. Extra perf hole in bottom margin. 2001 ACSC 211za, cv Au\$10 (10 x normal). {MH} US	£15
1496	168b	1937-49 perf 13 1/2 x 14 3d, Die 1a, centred to left, h/r, m.m. Cat. £180 {MH} US9 (B)	£18	1533	175	1938 KGVI: 1s.4d pale magenta (King George VI) definitive in lower marginal John Ash imprint block of 4, lower pair UM, wmk Multiple Crown and C of A, perf 13 1/2x14. Extra perf hole in bottom margin. 2001 ACSC 211 ba & 211za, cv Au\$15 (15 x normal). {MH} US	£23
1497	168b	1937-49 KGVI - 3d blue, Die Ia, perf 13 1/2x14. Mint, large part o.g. Cat. £180 {MH} US7 (image available online only)	£28	1534	175	1938 KGVI: 1s.4d pale magenta (King George VI) definitive in lower marginal John Ash imprint block of 4, lower pair UM, wmk Multiple Crown and C of A, perf 13 1/2x14. Extra perf hole in bottom margin. Variety 'FLAW ON FIRST 'A' OF 'AUSTRALIA'. 2001 ACSC 211zc, cv Au\$60 (60 x normal). {MH} US	£80
1498	168b	1937-49 3d blue, Die Ia, fine mint. Cat. £190 {MH} US2	£55	1535	176	1938 5s claret, perf 13 1/2, John Ash imprint corner block of 4, very lightly hinged mint (4) Cat. £112 {MH} US2 (image available online only)	£39
1499	168c	1937-49 3d blue, Die II, fine mint. Cat. £65 {MH} US2	£19	1536	176	1938 KGVI: 5s claret (Coronation Robes), wmk Multiple Crown C of A, perf 13 1/2. Fine mint with hinge trace. Centred W. Cat. £28 {MH} US	£11
1500	168ca	1937-49 3d bright blue, ordinary thin paper, mint. Cat. £60 {MH} US2 ..	£16	1537	176	1938 KGVI: 5s claret (Queen Elizabeth) from definitive set, wmk W15, perf 13 1/2. Mint with h/r. Cat. £28 {MH}	£14
1501	176,177,178	1937-49 KGVI - top 3 values from long set, 5s 10s & £1, perf 13 1/2. Lightly MM, h/rs and trace. 5s & 10s o/c. Cat. £148 {MH} US7 (image available online only)	£24	1538	177	1938 KGVI: 10s dull purple, wmk W15 sideways, perf 13 1/2. MM, h/r, centred W. Cat. £50 {MH} US2	£19
1502	176-176a	1937-49 Queen Elizabeth - 5s Claret and 5s Claret thin rough ordinary paper, superb u.m. (2) Cat. £34 {UM} US (image available online only)	£20	1539	177	1938 Robes 10/- claret, VF UM. Cat. £50 {MH} US3	£14
1503	176-176a	1937-49 Queen Elizabeth - 5s Claret and 5s Claret thin rough ordinary paper top marginal, superb u.m. (2) Cat. £34 {UM} US (image available online only)	£20	1540	177	1938 Robes 10/- claret, VF UM. Cat. £50 {MH} US3	£14
1504	176-178	1937-49 5/-, 10/- & £1 1938 printings, all fresh unmounted mint Cat. £153 {UM} US2 (image available online only)	£59	1541	177	1938 KGVI: 10s dull purple (Coronation Robes), wmk Multiple Crown C of A, perf 13 1/2. Fine used horizontal pair. Cat. £34 {U} US	£15
1505	176a/178a	1937-49 Robes thin rough ordinary paper definitive set, perf 13 1/2, fine mint (3) Cat. £140 {MH} US2	£39	1542	177	1938 KGVI: 10s dull purple (King George VI) from definitive set, wmk W15, perf 13 1/2. Mint with h/r. Cat. £50 {MH}	£25
1506	177	1937-49 KGVI - 10s Dull Purple, superb u.m. (o/c S) Cat. £50 {UM} US	£30	1543	177 & 78	1938 Robes 10/- dull purple & £1 - bluish slate both well centred very fine & fresh u.m. Cat. £125 {UM}	£85
1507	177	1937-49 KGVI - 10s Dull Purple, superb u.m. (o/c SW) Cat. £50 {UM} US	£30	1544	177s	1938 KGVI: 10s dull purple (Coronation Robes), wmk Multiple Crown C of A, perf 13 1/2 ovpt 'SPECIMEN' with light hinge trace. Cat. £35 {S} US	£20
1508	177	1937-49 KGVI - 10s Dull Purple, superb u.m. Cat. £50 {UM} US	£31				
1509	177a	1937-49 KGVI - 10s Dull Purple thin rough ordinary paper, superb u.m. (o/c E) Cat. £60 {UM} US (image available online only)	£36				

Lot No	Cat No	Description	Estimate
Australia - continued			
1545	178	1938 KGV1 - £1 bluish slate, wmk W15, perf 13½. Very fine used, small h/r, centred NW. Cat. £35 {U} US4	£9
1546	178	1938 KGV: £1 bluish slate, wmk W15, perf 13½. MM, h/r. Cat. £75 {MH} US2 (image available online only)	£30
1547	178	1938 KGV1: £1 bluish slate FU Cat. £35 {U} US4	£13
1548	178	1938 £1 bluish slate, perf 13½, John Ash imprint corner block of 4, NHM, one tiny tone spot (4) Cat. £300 {UM} US2 (image available online only)	£118
1549	178	1938 KGV1: £1 bluish-slate (Coronation Robes), wmk Multiple Crown C of A, perf 13½. Fine used vertical pair. Cat. £70 {U} US	£31
1550	178	1938 KGV1: £1 bluish-slate (Coronation Robes), wmk Multiple Crown C of A, perf 13½. Fine used, h/r. Cat. £35 {U} US	£15
1551	178	1938 KGV1: £1 bluish-slate (Coronation Robes), wmk Multiple Crown C of A, perf 13½. Good used block of 4. Vertical perfs split along ½ of top pair. Cat. £140 {U} US	£40
1552	178	1938 KGV1: £1 bluish-slate (Coronation Robes), wmk Multiple Crown C of A, perf 13½. Fine mint with hinge trace. Cat. £70 {MH} US	£39
1553	178	1938 KGV1: £1 bluish-slate (Coronation Robes), wmk Multiple Crown C of A, perf 13½. Fine used. Cat. £35 {U} US	£16
1554	178	1938 KGV1: £1 bluish slate (King George VI & Queen Elizabeth) from definitive set, wmk W15, perf 13½. Mint with h/r. Cat. £75 {MH} US	£38
1555	178a	1938 KGV1 - £1 bluish slate, wmk W15, perf 13½., thin paper. Fine used, small h/r. Couple of shortish perfs. Cat. £95 {U} US4	£18
1556	180	1938 KGV1: 1d emerald-green (Queen Elizabeth) Die II, wmk Multiple Crown C of A, perf 14x15. 'John Ash' SW corner imprint block of 4, bottom pair UM. 2001 ACSC 182zn cv Au\$5 (x 10 of normal). {MH} US	£49
1557	SB27b	1938 KGV1: 2/- booklet. Black on buff cover. UMM Cat. £700 {BK} US4 (image available online only)	£263
1558	179-192	1938-44 KGV1: full definitive set of 14v, ½d to 1s plus 6d purple-brown, perf 14x15. Fine to very fine used, some small h/r. Cat. £82 {U} US	£41
1559	175/192	1938-49 Definitive series to 1/- perf 15x14 plus 1s4d magenta, all fresh unmounted mint(15) Cat. £97 {UM} US2	£35
1560		1939 Cover to England with 3 x5d definitive (Merino), 1d green & 2d scarlet cancelled 'Southport/QLD/8 DE 39'. Slit, not too carefully, along top edge. {C} US	£9
1561		1940 Cover from Melbourne to Auckland, New Zealand with 5d definitive (Merino) cancelled 'Air Mail Section/Melbourne - Victoria/1130A 1 MY 40', backstamped 'Auckland C.I./N.Z./2 MAY/1940'. Typed cachet on face 'First Flight/Trans-Tasman Airmail/Australia/To/New Zealand'. Nice clean cover. {C} US	£13
1562	186	1940 KGV1: 3d deep blue (King George VI) Die III, wmk Multiple Crown C of A, perf 14x15. UM, centred N. Cat. £48 {UM} US	£24
1563	186	1940 KGV1: 3d bright blue, Die III, perf 15x14, mint with h/r. Cat. £48 {MH} US	£24
1564	196-199	1940 KGV1: Australian Imperial Forces set of 4v, mint with h/r. Cat. £50 {MH} US2	£19
1565	196-199	1940 Australia Imperial Forces set of 4 vals 1d to 6d, mint small h/r. Fresh bright colours. (4) Cat. £50 {MH} US3	£22
1566	196-199	1940 Australian Imperial Forces, set of 4 vals 1d to 6d, mint small h/r. (SG197 - 2d has a small thin). (4) Cat. £50 {MH} US (image available online only)	£28
1567	196-199	1940 Australian Imperial Forces, set of 4 vals 1d to 6d, superb u.m. (4) Cat. £50 {UM} US (image available online only)	£31
1568	196-199	1940 KGV1: Australian Imperial Forces - set of 4v, MM with h/r. Cat. £50 {MH} US	£22
1569	196-199	1940 KGV1: Australian Imperial Force. Set of 4v, fine used, h/r. Cat. £40 {U} US	£18
1570	196-199	1940 KGV1: Australian Imperial Force. Illustrated, registered, cover to USA (Men/Munitions/Material) with full set of 4v, cancelled on First day of issue, 15 July 1940 in YANTABULLA/NSW. 7 backstamps, final date of 17th September 1940 in New York. Still sealed. Manuscript 'Philatelic Mail' at SW corner. {C} US	£13
1571	196-199	1940 KGV1: Australian Imperial Forces - set of 4v, very fine used. Cat. £40 {U} US	£20
1572	196-199	1940 KGV1: Australian Imperial Forces - set of 4v, 1d to 6d, mint with h/r. Light perf toning. Cat. £50 {MH} US	£17
1573	199	1940 KGV1: Australian Imperial Force. 6d deep brown, fine used, h/r. ACSC 221B, cv Au\$30 (x3 of normal). {U} US	£40
1574		1940-50 Super collection of f.u. hinged on 3 Avon Plus album pages. SG196-240. (59) Cat. £112 {CC} US5	£39
1575		1940's 4 pieces with various frankings of 7s4d, 11s, 16s6d and 16s8d, incl. Robes 5s single, pair and strip of 3, plus Roo 2s block of 8 (faults), each cancelled by Aust. Army P.O. cds cancels, used. {U} US	£40
1576	181a	1941 KGV1: 1d maroon (Queen Elizabeth), wmk Multiple Crown C of A, perf 14x15. 'John Ash' SW corner imprint block of 4, 3 stamps UM. 2001 ACSC 183z cv Au\$5 (x 10 of normal). {MH} US	£36
1577	182	1941 KGV1: 1½d maroon (King George VI), wmk Multiple Crown C of A, perf 14x15. Fine used block of 4. Cat. £68 {U} US	£30
1578	183	1941 KGV1: 1½d green (King George VI), wmk Multiple Crown C of A, perf 14x15. 'By Authority' SW corner imprint block of 4, bottom 2 stamps UM. 2001 ACSC 185zb cv Au\$15 (x 10 of normal). {UM} US	£12
1579	183	1941 KGV1: 1½d green (King George VI), wmk Multiple Crown C of A, perf 14x15. 'McCracken' SW corner imprint block of 4, UM. 2001 ACSC 185z cv Au\$30 (x 30 of normal). {UM} US	£52
1580	184	1941 KGV1: 2d scarlet (King George VI), wmk Multiple Crown C of A, perf 14x15. 'John Ash' SW corner imprint pair UM. 2001 ACSC 188zq cv Au\$10 block of 4 (x 10 of normal). {UM} US	£13
1581	184b	1941 KGV1: 2d scarlet (King George VI), wmk Multiple Crown C and C of A, perf 14x15. Variety 'MEDALLION FLAW'. Good to fine used. Cat. £140 {U} US (image available online only)	£58
1582	185	1941 KGV1: 2d mauve (King George VI), wmk Multiple Crown C of A, perf 14x15. Coil pair, mint, lower stamp UM. Cat. £50 {MH} US	£27
1583	185b	1941 KGV1: 2d mauve (King George VI), wmk Multiple Crown C and C of A, perf 14x15. Variety 'MEDALLION FLAW'. Fine used, h/r. Cat. £100 {U} US (image available online only)	£44

Lot No	Cat No	Description	Estimate
Australia - continued			
1584	187	1941 KGV1: 3d brown (King George VI) Die III, wmk Multiple Crown C of A, perf 14x15. 'John Ash' imprint, corner block of 8 (7 stamps UM). 2001 ACSC 196ze, cv Au\$20 (80 x normal). {MH} US	£53
1585	188	1941 KGV1: 4d green (koala), wmk Multiple Crown C of A, perf 14x15. Fine used with variety 'Colour in last white border segment at top right'. 2001 ACSC 199i, cv Au\$60. {U} US	£15
1586	192	1941 KGV1: 1s green (lyrebird), wmk Multiple Crown C of A, perf 14x15. 'John Ash' SW corner imprint block of 4 (3 stamps UM) 2001 ACSC 209zc, cv Au\$10 (20 x normal). {MH} US	£25
1587	200	1941 KGV1: 2½d surcharged on 2d scarlet, wmk Multiple Crown C of A. 'John Ash' imprint in 2 lines with perf pip, gutter block of 8, 6 stamps UM. 2001 ACSC 222bc, cv Au\$15 (15 x normal). {MH} US	£9
1588	200/202	1941 KGV1: Surcharged values in complete sheets of 80 UMM. Cat. £560 {UM} US4	£175
1589	200b	1941 2½d on 2d scarlet, variety 'Medal flaw', very fine cds used with clear profile. Cat. £250 {U} US2 PH Plate 5	£137
1590	200Var	1941 KGV1: 2½d on 2d scarlet in a right marginal horizontal pair both of which have the SURCHARGE SIGNIFICANTLY OFFSET TO THE LEFT (Not covering the original value). BW 222cc who rate it scarcer than the Medal Flaw. UMM Cat. £650 {UM} US4 PH Plate 4	£381
1591	201	1941 KGV1: 3½d surcharged on 3d bright blue, wmk Multiple Crown C of A. 'John Ash' imprint in SW corner block of 8, 6 stamps UM. 2001 ACSC 223z, cv Au\$6 (18 x normal). {MH} US	£24
1592	202	1941 KGV1: 5½d surcharged on 5d purple, wmk Multiple Crown C of A. 'McCracken' imprint in SW corner block of 4, 3 stamps UM. Perfs through lower margin. 2001 ACSC 224z, cv Au\$6 (20 x normal). {MH} US	£38
1593	202	1941 KGV1: 5½d surcharged on 5d purple, wmk Multiple Crown C of A. 'McCracken' imprint in SW corner pair, 1 stamp UM. No perfs through lower margin. 2001 ACSC 224z, cv Au\$6 (20 x normal). {MH} US	£20
1594	202	1941 KGV1: 5½d surcharged on 5d purple, wmk Multiple Crown C of A. Fine used, SON, block of 4 (14 JY 44). Cat. £28 {U} US	£12
1595		1941-58 Collection of u.m. and mint small h/r issues on 4 stock cards - SG200-211, SG216-218, SG223a, SG224, SG224a, SG224b, SG225, SG231-235, SG236-237d, SG238, SG239a, SG241-244, SG245a, SG247-253, SG264-266, SG268-281, SG283-293 and SG302a. (71) Cat. £81 {CC} US	£43
1596		1942 Cover to London, England from Sydney with 1938 1d emerald-green & 1½d red-brown with boxed 'Sydney 1-PM/9 1 SEP 9/1942/NSW AUST'. Also has 'Opened by Censor' label & '2 Passed/By/Censor/15325' cachet. Slit open carefully along top edge. {C} US	£13
1597		1942 Cover to Universal Pictures Corporation, USA from Sydney with 1938 ½d orange (kangaroo) & 1942 2½d scarlet with boxed 'Sydney/11-AM/9 23 JUN 9/1942/NSW AUST'. Also has 'Opened by Censor' & 'Examined By 10066' labels & '2 Passed/By/Censor/1145' cachet. Slit open along top edge. Cover addressed to Robert Stack who was an American actor and television host. {C} US	£11
1598	(469)	1942 GB 1937 5d, block of 6 (3 x 2), with light AUST. ARMY P.O./214 cds's, fine used. {U} US	£31
1599	(470)	1942 GB 1937 6d, block of 10 (5 x 2), with neat light AUST. ARMY P.O./214 cds's, fine used. {U} US (image available online only)	£53
1600	(476b)	1942 (?) GB 2s6d yellow-green, block of 8 (4 x 2), with light AUST. ARMY P.O./214 cds cancels, fine used. Scarce. {U} US (image available online only)	£107
1601	(477, 490)	1942 (?) GB 5s red (pair) and 3d pale violet on piece, cancelled with AUST. ARMY P.O. POSTAL STN/452 cds, fine used. {U} US	£31
1602	(487)	1942 (?) GB 1½d pale red-brown, block of 12 (3 x 4), with light AUST. ARMY P.O./214 cds cancels, creased at top, o/wise f.u. {U} US	£53
1603	(489)	1942 (?) GB 2½d light ultramarine, 48 examples in blocks and strips on large piece, with light AUST. ARMY P.O. cds cancels, odd blemish plus one stamp with torn corner, v.g.u. Scarce. {U} US	£111
1604	(490)	1942 (?) GB 3d pale violet, 40 (!) examples (irregular block of 36 plus block of 36 plus block of 4) on large piece (creased at right), with light AUST. ARMY P.O. cds cancels, used. Scarce large multiple. {U} US	£107
1605	179b	1942 KGV1: ½d orange (kangaroo), wmk Multiple Crown C of A, perf 14 x 15 in vertical coil pair (with join), bottom stamp UM. Cat. £23 {MH} US	£12
1606	179b	1942 KGV1: ½d orange (kangaroo), wmk Multiple Crown C of A, perf 14 x 15 in vertical coil pair, bottom stamp UM. Cat. £23 {MH} US	£11
1607	179b	1942 KGV1: ½d orange in vertical coil pair, perf 15x14, UM. Cat. £23 {UM} US	£14
1608	180	1942 Cover - Air Mail: 1d emerald-green in John Ash SW corner imprint block of 4, fine used, cancelled '120C42' with a purple 'passed by censor 937' cachet. Corner creases. Carefully slit along bottom edge. {C} US	£16
1609	181a	1942 KGV1: 1d maroon in a coil join pair UMM Cat. £20 {UM} US4	£12
1610	185a	1942 KGV1 - 2d bright purple, wmk Type 15, perf 15x14 in vertical coil strip of 3, lower 2 stamps UM. Cat. £75 {MH} US7 (B)	£18
1611	185w	1942 KGV1: 2d mauve (King George VI), wmk Multiple Crown C and C of A, perf 14x15. Watermark inverted from coils. Good used, h/r. Cat. £140 {U} US (image available online only)	£49
1612	185w	1942 KGV1: 2d mauve (King George VI), wmk Multiple Crown C and C of A, perf 14x15. Watermark inverted from coils. Fine used, h/r. Cat. £140 {U} US (image available online only)	£62
1613	204	1942 KGV1: 1½d green in a GOVERNMENT IMPRINT block of 4. LMM Cat. £16 {MH} US4	£8
1614	204	1942 KGV1: 1½d green (Queen Elizabeth), wmk Multiple Crown C and C of A, perf 15x14. SE corner block of 6 (4 UM). Cat. £18 {MH} US	£12
1615	204var	1942 KGV1: 1½d green in a right marginal block of 4 which shows the LAST 2 STRIKES OF THE PERF COMB MISPLACED 3MM TO THE LEFT. Only one pane has been recorded thus. BW 226bb. UMM Cat. £500 {UM} US4 (image available online only)	£293
1616	206	1942 Illustrated 1942 (23rd Dec) Sydney to Morningson Island Qantas 'Christmas parachute mail' cover with 2½d KGV1 tied by GPO Sydney RGS cds. Addressed to Qantas Empire Airways Ltd with black & red Qantas pictorial vignette. Pilot signed by Capt. WH Crowther & endorsed by the Islands Missionary in charge, RE Braunholz. VG cond. 325 flown AAMC 950 (credit Ace Stamp Auctions). Similar cover realised Au\$70 Lot 566, August 2015 {C} US	£36

Lot No	Cat No	Description	Estimate	Lot No	Cat No	Description	Estimate
Australia - continued				Australia - continued			
1617	206var3	1942 KGV1: 2½d scarlet with WHITE FACE variety in a bottom right corner block of 4. BW 230c. UMM Cat. £400 {UM} US4 (image available online only)	£234	1645	177a	1948 KGV1: 10s deep purple (Coronation Robes) on thin, rough, ordinary paper, wmk Multiple Crown C of A, perf 13½ in horizontal strip of 3. Good used, h/r. Cat. £105 {U} US	£36
1618	208	1942 KGV1: 5½d slate-blue (Emu), wmk Multiple Crown and C of A, perf 15x14 in top marginal, UM, block of 4 with 2 varieties, both from Row 2. 'Re-entry of T' in 'Postage' (left stamp) & 'Re-entry at top left and to AU' of 'Australia' (right stamp). 2001 ACSC 232f & 232g, cv Au \$35 (x70 of normal) & Au \$25 (x50 of normal). {UM} US	£67	1646	219-221	1948 Cover - plain registered cover to England with set of 3v from 150th Anniv of City of Newcastle, NSW, cancelled 'A.N.A.R.E. MACQUARIE. IS/ AUST/7MR48' Additional handstamp 'Australian National Antarctic/ Research Expedition 1947'. Nice, clean cover. {C} US	£40
1619	208	1942 Cover - plain air mail cover addressed to 'Australian/6261/Sargent Shepherd. J.D.' with 'Re-directed by/R.A.A.F. Base P.O., Melbourne, VIC/Base Post Office/Royal Australian Air Force/London/England'. With label at left '1/Opened by Censor' and diamond cachet '1 Passed/by Censor/70'. With 5½d slate-blue (emu), cancelled 'Cairns/QLD. Aust/7 Sep/1942'. Poorly opened at right. {C} US	£13	1647	223	1948 KGV1: 1s.3d (Hereford Bull), wmk Multiple Crown C of A, perf 14½. Both shades, reddish-purple and purple-brown as singles and as blocks of 4, all fine used. Cat. £22 {U} US	£10
1620	203	1943 KGV1: 1d deep brown-purple, wmk Multiple Crown C of A, perf 15x14. Plain brown cover addressed to 'Tattersalls, Geo Adams, Hobart, Tasmania with received handstamp 'Geo Adams 082748 24 OCT 19?? 24'. With boxed cachet 'Department of the Army Concession Postal Rate. 1d stamp cancelled 'Broadmeadows Military Camp/VIC/AUST'. Slit open along top edge. {C} US	£13	1648	223	1948 KGV1: 1s.3d (Hereford Bull), wmk Multiple Crown C of A, perf 14½. SW corner, 'By Authority' imprint block of 4, lower 2 stamps UM. 2001 ACSC 260z, cv Au\$10 (x5 of normal). {MH} US	£9
1621	203a	1944 KGV1: 1d deep brown-purple, wmk Multiple Crown C of A, perf 15x14. Coil pair, mint, lower stamp UM. Cat. £22 {MH} US	£12	1649	224a-4d	1948 GV1 h/v's set, fine looking m.m. well centred. (4). Cat. £145 {MH}	£75
1622	203a	1944 KGV1: 1d brown-purple, wmk Multiple Crown C of A, perf 15x14. Coil pair with join, mint, lower stamp UM. Cat. £22 {MH} US	£12	1650	223-224b	1948-49 KGV1: short set of 5 definitives to 10s wmk Multiple Crown and C of A. 1s.3d to 2s with large h/r or trace, 5s & 10s with small hinge trace. Cat. £27 {MH} US	£11
1623	209-211	1945 KGV1: Duke & Duchess of Gloucester - set of 3v in matching NW corner marginal blocks of 4, UM. {UM} US3	£9	1651	223-224b	1948-49 KGV1: high values, short set of 5v, 1s.3d to 10s, wmk W15, sideways, perf 14½ (1s.3d to 2s) or upright, perf 14½x13½ (5s & 10s). Mix of lightly MM with hinge trace & UM (2s & 10s). Cat. £30 {MH}	£17
1624	209-211	1945 KGV1 - Arrival of Duke and Duchess of Gloucester in Australia - 3v in complete sheets of 30, UM. {UM} US4	£12	1652	223-224d	1948-50 KGV1 - Full set of 7v, 1s.3d to £2, UM. Cat. £140 {UM} US4	£56
1625	209-211	1945 Arrival of Duke and Duchess of Gloucester in Australia set of 3 vals 2½d to 5½d in superb u.m. complete sheets of 60 folded in the centre. (3) Cat. £60 {UM} US5	£21	1653		1948-52 Mint vertical Coil Pairs inc ½d orange (SG 228c x2), 2d bright purple (SG 230aa x2), 1949 3d scarlet (SG 235aa) & 3d grey-green (SG 237dda). Fine mint (6 Coil Pairs) Cat. £89 {MH} US2	£24
1626	209-211	1945 Arrival of Duke and Duchess of Gloucester in Australia set of 3 vals 2½d to 5½d in superb u.m. complete sheets of 60 folded in the centre. (3) Cat. £60 {UM} US5	£21	1654		1948-56 Hermes and Globe and Commonwealth Coat of Arms issues - SG223a - 1s.6d Blackish Brown, SG224a - 5s Claret and SG224b - 10s Purple, superb u.m. (3) Cat. £25 {UM} US (image available online only)	£13
1627	209-211	1945 Arrival of Duke and Duchess of Gloucester in Australia set of 3 vals 2½d to 5½d in superb u.m. complete sheets of 60 folded in the centre. (3) Cat. £60 {UM} US5	£21	1655		1948-56 INTERESTING KGV1 COLLECTION in a "Davo" album. Inc a somewhat specialized collection of mint, NHM & used stamps & covers with imprint blocks, corner blocks, coil join (paste up pairs) strips, Perfins, re-entries, specialized shades, varieties & more, covers inc First Flight, FDC, Exhibition cancelled etc. (800+ stamps & 29 covers) HEAVY/ OVERSIZE LOT - OVERSEAS SHIPPING SURCHARGE APPLIES {CC}	£350
1628	209-211	1945 KGV1: Arrival of Duke and Duchess of Gloucester. Set of 3v in UM complete right-hand sheets of 30 with gutter at left, 'By Authority' imprint at SW corner. Cat. £40 {UM} US	£25	1656	224b	1948-56 Arms 10s, slightly yellowish gum, u.m. Cat. £20 {UM}	£8
1629	209-211	1945 KGV1: Arrival of Duke and Duchess of Gloucester. Set of 5 philatelic covers, in excellent condition, cancelled on Travelling Post Office service, addressed to Timaru, New Zealand. 2½d (pairs), 'T.P.O./WEST/N.S.W./AUST/25AUG60DN (Down)/2' & 'T.P.O./WEST/N.S.W./AUST/25AUG60UP (Up)/2'; 5½d 'T.P.O./SOUTH/N.S.W./AUST/25AUG60DN (Down)/2', 'T.P.O./NTH WEST/N.S.W./AUST/25AUG60DN (Down)/1' & 'T.P.O./NTH WEST/N.S.W./AUST/26AUG60UP (Up)/1'. {C} US	£18	1657	224c	1948-56 Pictorial issue - £1 Blue, mint small h/r. Very fresh bright colour. Cat. £42 {MH} US3	£18
1630		1946 Registered cover to Chile with ½d, 1d & 1½d from 1942-50 set plus ½d & 1½d green from 1937-49 set (perf 15x14). Cancelled 'YEOVAL/NSW/16 JL 46', backstamped 'San Francisco', New Orleans' and Puenaleto, Chile on 31st October 1946. Carefully slit open at right edge. {C} US	£22	1658	224c	1948-56 Commonwealth Coat of Arms, £1 Blue, superb u.m. Cat. £42 {UM} US (image available online only)	£22
1631	216-218	1946 KGV1: Mitchell's Exploration set of 3v in matching NE corner marginal blocks of 4, UM. {UM} US3	£12	1659	224c	1948-56 Arms £1, short perf at right, fresh l.m.m. Cat. £42 {MH}	£12
1632	216-218	1946 Cover - Mitchell's Exploration of Central Queensland. Set of 3v on illustrated cover to USA (image of Mitchell, commemorating the discovery of rich pastoral lands of Centre Queensland. Cancelled 'Sydney 122/NSW AUST/14 OC 46'. Backstamped 'Sydney 122/NSW AUST/14 OC 46', 'San Francisco Calif/NOV 20/1946', 'New York 11.24 1946' & Church St 11-25 1946'. Slit open carefully along top edge. {C} US	£13	1660	224d	1948-56 Pictorial issue - £2 Green, mint small h/r. Very fresh bright colour. Cat. £85 {MH} US3 (image available online only)	£37
1633	216-218	1946 Cover - Mitchell's Exploration of Central Queensland. Set of 3v on illustrated cover to USA (Australian Explorer First Day Issue, image of Mitchell, typical merino blackall sheep, explanation of his discovery of Blackall Township. Additionally handstamped cachet 'Royal Geographical Society of Australia/Queensland/Insc. 1885'. Cancelled 'Blackall/QLD/14 OC 46'. Backstamped 'Blackall 14 OC 46', part cds 'Reg Sec. Rincon Annex/18/1946', 'New York 11.22 1946' & Church St 11-23 1946'. Slit open along top edge. Similar cover offered on-line for c£55. {C} US	£40	1661	178a	1949 KGV1: £1 bluish slate on thin paper. FU Cat. £95 {U} US4	£34
1634	216var	1946 KGV1: Mitchell - 2½d scarlet in a left marginal, horizontal, IMPERF pair. BW 239ba. UMM Cat. £575 {UM} US4 PH Plate 5	£337	1662	178a	1949 KGV1: £1 bluish-slate (Coronation Robes) on thin, rough ordinary paper, wmk Multiple Crown C of A, perf 13½. 'By Authority' imprint left corner block of 4, UM. 2001 ACSC 217z, cv au\$650 (x 5.5 of normal). {UM} US (image available online only)	£267
1635	J6	1946 OCCUPATION OF JAPAN: 2/- maroon 'Roo' issue with 'B.C.O.F. JAPAN 1946' opt, which is a light poor impression. A fine mint copy. Cat. £45 US3	£12	1663	178a	1949 KGV1: £1 bluish-slate on thin, ordinary paper, fine used. Cat. £95 {U} US	£43
1636		1947-52 KGV1 late reign NHM group inc coil pair & block of 4. (14) Cat. £15 {UM} US2	£8	1664	178a	1949 KGV1: £1 bluish-slate (Coronation Robes) on thin, rough ordinary paper, wmk Multiple Crown C of A, perf 13½. Mint with large h/r. Centred SE Cat. £80 {MH} US	£31
1637		1947-52 Coil Stamps - SG222ab - 1d Purple horiz pair, SG235aa - 3d Scarlet vert pair and SG237da - 3d Grey-Green vert pair, all superb u.m. (3) Cat. £61 {UM} US (image available online only)	£32	1665	205b	1949 KGV1 - 2d bright purple, wmk Type 15, perf 15x14 in vertical coil strip of 3, lower 2 stamps UM, o/c to SE. Cat. £140 {MH} US7 (image available online only)	£26
1638	176a	1948 KGV1: 5s claret (Coronation Robes) on thin rough, ordinary paper, wmk Multiple Crown C of A, perf 13½. 'By Authority' SW corner imprint block of 4, used (smudged postmark). {U} US	£11	1666	205b	1949 KGV1 - 2d bright purple, wmk Type 15, perf 15x14 in coil pair. Hinge trace on upper stamp, lower stamp UM with pencil annotation on reverse. Cat. £95 {MH} US7 (image available online only)	£22
1639	176a,177a	1948 KGV1: 5s & 10s on thin, ordinary paper, fine used, h/r. Cat. £39 {U} US	£18	1667	205b	1949 2d bright purple in a COIL JOIN strip of 4 (two pairs one of which is UMM). l.m.m. Cat. £190 {MH} US8	£30
1640	176a-78a	1948 Robes thin paper H/V's very fine & fresh l.m.m. (3). Cat. £145 {MH} US2 (image available online only)	£59	1668	205b	1949 2d bright purple in coil pair u.m. Cat. £95 {UM} US8 (B)	£17
1641	177a	1948 KGV1: 10/- dull purple on thin paper. FU Cat. £35 {U} US4	£13	1669	206	1949 Cover - illustrated cover for Finnish Barque 'Passat' to England with 2½d scarlet, cancelled 'PT VICTORIA/SA/12 MY 49', backstamped 'Falmouth/Cornwall/28 SEP/1949'. {C} US	£13
1642	177a	1948 KGV1: 10s deep purple (Coronation Robes) on thin, rough, ordinary paper, wmk Multiple Crown C of A, perf 13½. MM with large h/r. Cat. £55 {MH} US	£18	1670	224a	1949 KGV1: 5s carmine, wmk Multiple Crown C of A, perf 14½x13½. SW corner, 'By Authority' imprint block of 4, UM. 2001 ACSC 268za, cv Au\$15 (x5 of normal). {UM} US	£12
1643	177a	1948 KGV1: 10s deep purple (Coronation Robes) on thin, rough, ordinary paper, wmk Multiple Crown C of A, perf 13½. Fine used horizontal pair. Cat. £70 {U} US	£31	1671	224b	1949 KGV1: 10s purple, wmk Multiple Crown and C of A, perf 14½x13½ in 'By Authority' SW corner block of 4, UM. 2001 ACSC 269z, cv Au\$100 (5.5 x normal). {UM} US (image available online only)	£67
1644	177a	1948 KGV1: 10s deep purple (Coronation Robes) on thin, rough, ordinary paper, wmk Multiple Crown C of A, perf 13½. Fine used, h/r. Cat. £35 {U} US	£16	1672	224c	1949 KGV1: £1 blue, wmk W15, perf 14½x13½. MM, h/r. Cat. £42 {MH} US2	£17
				1673	224c	1949 KGV1: £1 blue, wmk Multiple Crown and C of A, perf 14½x13½ in 'By Authority' SW corner block of 4, UM. 2001 ACSC 2709z, cv Au\$200 (5 x normal). {UM} US (image available online only)	£129
				1674	224c	1949 KGV1: £1 blue, wmk Multiple Crown and C of A, perf 14½x13½. Mint with light hinge trace. Cat. £42 {MH} US	£24
				1675	224c	1949 KGV1: high values, £1 blue, wmk W15, perf 14½x13½. UM. Cat. £42 {UM}	£26
				1676	225c	1949 KGV1: £1 blue, wmk Multiple Crown and C of A, perf 14½x13½. Mint with small h/r. Cat. £42 {MH} US	£19
				1677	228	1949 KGV1: ½d orange (kangaroo), no wmk. Balance collection on album pages in various combinations, mix of mint or (mostly) used. Mostly fine condition. Includes imprint blocks, singles, pairs, coil pairs, block of 18, perfins & covers. 45 stamps & 4 covers with cv c£50. {CC} US	£12
				1678	228	1949 KGV1: ½d orange (kangaroo), no wmk. Coil strip of 4 with coil starter (960) strip. 2001 ACSC 180bj, cv Au\$50 (330 x normal). {UM} US	£40
				1679	228var	1949 KGV1: ½d orange in a bottom marginal block of 4 with COMPLETE OFFSET ON REVERSE. BW 180c. UMM Cat. £500 {UM} US4 (image available online only)	£293

Lot No	Cat No	Description	Estimate
Australia - continued			
1680	223a-224d	1949-50 Balance collection on album pages, neatly written information for the definitive set 1s.6d & 2s (perf 14½) and 5s to £2 issued between 1949 and 1950 (no 1s.3d) & 1s.6d and 2s with no wmk issued in 1956. Mixed, mint and (mainly) used in mixed condition, generally above average including fine. Some nice postmarks, perfins, imprint blocks, pairs, covers etc. There may be the odd damaged/toned in the 122 stamps and damaged/torn within the 4 covers. CV c£225. {CC} US	£53
1681	225a-225d	1949-50 KGVII: all 4 high values, 5s to £2, fine used, on piece. Cat. £21 {U} US	£11
1682		1950 POSTAL CARDS 2½d brown on white and 1952 3d dark green on white, fine mint. H+G34, 35 {C} US	£17
1683	224d	1950 KGVII: £2 green, wmk W15, perf 14½x13½. MM, h/r. Cat. £85 {MH} US2 (image available online only)	£33
1684	224d	1950 KGVII: £2 green, wmk Multiple Crown and C of A, perf 14½x13½. Very fine UM. Cat. £85 {UM} US (image available online only)	£53
1685	224d	1950 KGVII: high values, £2 green, wmk W15, perf 14½x13½. Mint with h/r. Cat. £85 {MH} US	£42
1686	225d	1950 KGVII: £2 green, wmk Multiple Crown and C of A, perf 14½x13½. Superb used, h/r. Cat. £16 {MH} US	£9
1687	225d	1950 KGVII: £2 green, wmk Multiple Crown and C of A, perf 14½x13½. Mint with small h/r. Cat. £85 {MH} US	£37
1688	239a	1950 KGVII: Centenary of Postage Stamp in a bottom left corner IMPRINT block of 4. UMM Cat. £12 {UM} US4	£6
1689	207	1951 KGVII: 3½d dark blue, wmk Multiple Crown and C of A, perf 14x15 printed on thin paper. Right marginal block of 4, 3 x UM ('thin paper' in pencil manuscript on margin). 2001 ACSC 231a, cv Au \$75 (min 225 x normal). Cat. £600 {MH} US (image available online only)	£334
1690	224aab	1951 5s claret 'Arms', thin paper, fine mint. Cat. £120 {MH} US2	£33
1691	224aab	1951 KGVII: 5s carmine, wmk Multiple Crown C of A, perf 14½x13½ on thin paper. Very fine used. Cat. £75 {U} US	£39
1692	224aab	1951 KGVII: 5s carmine, wmk Multiple Crown C of A, perf 14½x13½ on thin paper. Horizontal pair, good used, parcel cancellation. Damaged perfs at base. Cat. £150 {U} US	£13
1693	237d	1951 KGVII: 3d grey green in an IMPRINT block of 4. UMM Cat. £15 {UM} US4	£6
1694	237d da	1951 KGVII: 3d grey-green, no wmk, perf 15x14. Coil join pair, lower stamp with selvage adhered to base of stamp on reverse, UM. Cat. £30 {UM}	£18
1695	237b	1952 2d yellow-green "Queen Elizabeth", P 15 X 14, No Wmk, COMPLETE PANE of 80 Coil stamps (8 x 10) with selvage to 4 sides, NHM with fresh white gum. (80) Cat. £360 {UM}	£100
1696		1952-63 An extensive, early QEII mint & used collection in an album, complete for both mint & used 'Basic' issues (SG 254/327a) and includes some coil pair, strip & block issues, 1959 5s white paper variant mint & used etc. Fine & fresh condition (320+ stamps) Cat. £350 {CC} US3	£82
1697		1953 to 1951 various covers with military markings, incl. 1953 HMA SHIPS, RAAF, to exchange instructor at Staff College, Camberley, fine. (7 covers) {C} US	£41
1698		1953-59 INTERESTING QEII COLLECTION in a "Davo" album. Inc a somewhat specialized collection of mint, NHM & used stamps & covers with corner blocks, coil join (paste up pairs) strips & blocks of 4, Perfins, booklet pane, specialized shades & more, covers inc First Flight & illustrated FDC etc. (500+ stamps & 69 covers) HEAVY/OVERSIZE LOT - OVERSEAS SHIPPING SURCHARGE APPLIES {CC}	£275
1699		1953-62 Mint and used collection on New Age leaves(255) including some P.D.s and Antarctic Territory, fine {CC} US3	£34
1700	255/381	1953-65 Comprehensive QEII collection, mostly NHM & inc additional white paper 1959-64 5s 'Aboriginal Stockman', 1963-65 10s & £1 Explorers (these VFM), plus some coil issues, booklet pane, se-tenants as issued etc. (160+ stamps) Cat. £360 {CC} US2	£157
1701		1953-81 An all different, fine used QEII collection of sets, highly complete for this reign & inc both 1960's Explorer sets. (525+ stamps) Cat. £310 {CC} US2	£118
1702		1953-85 In tact collection neatly presented on album pages largely complete (basic listing) for period with most being cds fine used. The odd fault present & a few mint. Some booklet panes & all MS's for period. Cat. £375+ (800+) {CC} US	£125
1703	354cca	1955 QEII: 5d red. COIL JOIN strip of 4 (2 pairs). UMM Cat. £38 {UM} US4	£16
1704	224f	1956 QEII: 2s (aboriginal art), no wmk, perf 14½ in NE corner block of 4, UM (h/r in top margin). Cat. £38 {UM} US	£24
1705		1957 POSTAL ENVELOPE 4d plum on cream (design 25mm wide), fine mint. H+GB34. {C} US	£12
1706		1957 POSTAL ENVELOPE 4d plum printed to Private Order on window envelope (for business at Box 156, P.O. Newcastle, 2N), roughly opened, used. H+GK41. {C} US	£7
1707	316/327	1959 QEII: Definitives LMM Cat. £32 {MH} US4	£8
1708		1959-64 Pictorial issue - SG327 - 5s Red-Brown and SG327a - 5s Brown-Red on White paper, superb u.m. (2) Cat. £111 {UM} US (image available online only)	£62
1709	316/327	1959-64 QEII: Definitives in blocks of 4. UMM Cat. £128 {UM} US4	£44
1710	316/327	1959-64 QEII: Definitives in marginal blocks of 4. UMM Cat. £128 {UM} US4	£44
1711	316-327	1959-64 QEII: full definitive set of 13v, 6d to 5s, UM. Cat. £32 {UM} US2	£12
1712	316-327	1959-64 QEII: full set of 13v, 6d to 5s, lightly MM with hinge trace. Cat. £32 {MH} US	£15
1713	355-60	1963 Navigators set very fine l.m.m. (4/- u.m.). (6). Cat. £120 {MH} US2	£47
1714	360	1963 Navigator £2- sepia horiz joined pair with light cds cancel. Bottom right corner perf missing. Cat. £150 {U} US2 (image available online only)	£59
1715	355/360	1963-64 QEII: High values in blocks of 4. UMM Cat. £480 {UM} US4 (image available online only)	£162
1716	355-360	1963-65 QEII - high value set of 6v to £2, fine to very fine used, h/r on most values. Cat. £120 {MH} US7	£22

Lot No	Cat No	Description	Estimate
Australia - continued			
1717	355-360	1963-65 Famous Navigators set of 6 vals 4s to £2, superb u.m. (6) Cat. £120 {UM} US	£64
1718	327a	1964 QEII: 5/- brown red on white paper LMM Cat. £95 {MH} US4	£20
1719	357	1964 QEII: 7/6d olive in a top left corner block of 10. UMM Cat. £150 {UM} US4	£61
1720	357	1964 QEII: 7/6d olive in a bottom right corner block of 4. UMM Cat. £60 {UM} US4	£25
1721	358	1964 QEII: 10s brown-purple, toned paper, UM. Cat. £23 {UM} US2	£10
1722	358	1964 QEII: 10/- brown purple in a bottom right corner block of 4. UMM Cat. £92 {UM} US4	£35
1723	358	1964 QEII: 10/- brown purple UMM Cat. £23 {UM} US4	£9
1724	358a & 59a	1964 Navigators 10/- & £1- on white paper very fine & fresh u.m. (2). Cat. £70 {UM} US2 (image available online only)	£32
1725	359a	1964 QEII: £1 deep bluish violet on white paper UMM Cat. £45 {UM} US4	£15
1726	367a	1965 QEII: 2s5d on ordinary paper in a bottom marginal block of 4. UMM Cat. £30 {UM} US4	£8
1727	398/403	1966 QEII: 40c to \$4 Definitives in marginal (all corner blocks ex \$2) blocks of 4. UMM Cat. £74 {UM} US4	£25
1728	382/403	1966-73 QEII: Decimal Currency Definitives in marginal blocks of 4. UMM Cat. £144 {UM} US4	£44
1729	541/544	1973 QEII: National Development in corner blocks of 4. UMM Cat. £27 {UM} US4	£9
1730	541/544	1973 QEII: National Development in top left corner blocks of 4. UMM Cat. £27 {UM} US4	£9
1731	565/567a	1974 QEII: Paintings ex \$2 in blocks of 4. UMM Cat. £44 {UM} US4	£14
1732	930a	1984 Marine Life 55c, NEW BLUE (text) omitted, superb used on Maximum Card. Less than 10 examples are known (all on such card). With normal card for comparison. Accompanying note to say originally purchased for £250 in 1996, printout of Prestige & Philately Auction in 2005 where it realised A\$1150 and extract from SG Auction in 2012 where it was estimated at £1400. Pierron Cat. £1650. RARE. Cat. £1000 {C} PH Plate 70	£800
1733	1195/1198	1989 QEII: Sheep in GUTTER, TRAFFIC LIGHT blocks of 4. UMM Cat. £30 {UM} US4	£9
1734	1199/1201a	1989 QEII: Botanic Gardens in top right corner blocks of 4. UMM Cat. £120 {UM} US4	£35
1735	1333/1336	1992 QEII: Australia Day in TRAFFIC LIGHT GUTTER blocks of 4. UMM Cat. £30 {UM} US4	£9
1736	1338/1342	1992 QEII: Battles in GUTTER, TRAFFIC LIGHT blocks of 4. UMM Cat. £40 {UM} US4	£12
1737	1392/1395	1992 QEII: Heritage Sites in blocks of 4. UMM Cat. £25 {UM} US4	£9
1738	1397/1340	1993 QEII: Naval Vessels in GUTTER blocks of 4 with Naval Emblems in the gutters. UMM Cat. £50 {UM} US4	£15
1739	1518/1519	1995 QEII: Opals in bottom right corner blocks of 4. UMM Cat. £35 {UM} US4	£10
1740	1552/1555	1995 QEII: Medical Scientists in GUTTER, TRAFFIC LIGHT blocks of 4. UMM Cat. £60 {UM} US4	£18
1741	2348-2462	2004 Collection on Davo album pages. UM in mounts and is fairly complete for issues for 2004 (inc some self-adhesives). Total of 99 stamps, 3 MS & 18 sheetlets (17 Olympic Gold Medal Winners). Cat. £231 {CC} US	£93
1742	MS3984	2013 Stamp Centenary min sheet, very fine u.m. Cat. £18 {UM} US2	£8
AUSTRALIA - ANTARCTIC TERRITORY			
1743		1957-89 Balance collection on Davo album pages. Mint, mostly UM. Complete from 1957-89 with the exception of the 1966-68 set. Also \$1 Emperor Penguins from 1984 Antarctic Scenes set, \$1.20 Aurora Australis from 1991 Maiden Voyage set and £1.20 from 1992 Wildlife sets printed SPECIMEN in blocks of 4 and singles. Cat. £85 {CC} US	£37
1744		1957-99 Balance collection on Davo album pages. Many sets and part sets and a little duplication. First 4 sets (SG1-7), commemorative sets nearly complete from 1982 to 1997 and long definitive sets nearly complete. Total of 129 stamps, fine to very fine used in mounts. Cat. £160 {CC} US	£44
1745		1959 Air mail cover with set of 4v, 5d on 4d to 2s.3d, cds on First Day Cover 'Clarence St Sydney/NSW Aust/First Day/of/Issue/16 DEC 59'. Nice, clean, plain cover. {C} US	£16
1746	2-5	1959 Registered cover with set of 4v, 5d on 4d to 2s.3d, registered and cancelled 'Davis/Aust Antarctic Terr/ANARE/30 JA 60'. With air mail label to England. Light creasing at edges and corners. {C} US	£13
1747	5	1959 2s.3d green (Map of Antarctica and Emperor Penguins) in NE corner marginal block of 8, fine used, cancelled 'Geranium/Sth Aust/1 SE 62', 2 cds both centrally over left and right blocks of 4 x 2. Cat. £80 {U} US	£36
1748	19-MS192	1971-2009 Collection on Davo album pages. Mint, in clear mounts and virtually complete from 10th Anniv of Antarctic Treaty in 1971 to Preserve the Polar Regions and Glaciers in 2009. Total of 142 stamps, 5 MS & 1 sheetlet (Australians inn the Antarctic - 2001). Cat. £333 {CC} US	£147
1749	23/34	1973 QEII: Definitives in blocks of 4. UMM Cat. £35 {UM} US4	£10
1750	23/34	1973 QEII: Definitives in corner blocks of 4. UMM Cat. £33 {UM} US4	£9
AUSTRALIA - BC OF			
1751	J1-7	1946 Complete set to 5/- 2/- top marginal with raised 'A' in Japan, superb very fine u.m. (7) Cat. £200 {UM} US2 PH Plate 5	£110
1752	J2a	1946 KGVII: 1d brown-purple (Queen Elizabeth) with Blue-Black ovpt. Mint with h/r. Cat. £60 {MH} US	£32
1753		1946-47 Balance collection on Prinz stockpages, mainly used with duplication. ½d to 1s (ex 3d) mint and used, 3d on small piece with full cds & 3d on 'tatty' cover. Total of 20 stamps. Cat value £125+. {CC} US4	£24
1754	J1-7a	1946-47 opted set to 5s, h/r, m.m. (7) Cat. £200 {MH} US PH Plate 5	£98
1755	J6	1946-47 Stamp of Australia ovpt 'B.C.O.F. Japan 1946' - 2s Maroon, mint small h/r. Very fresh bright colours. (o/c E) Cat. £50 {MH} US3	£22
1756	J7	1946-47 Stamp of Australia ovpt 'B.C.O.F. Japan 1946' - 5s Claret, mint small h/r. Very fresh bright colours. (o/c NW) Cat. £150 {MH} US3 (image available online only)	£65

Lot No	Cat No	Description	Estimate	Lot No	Cat No	Description	Estimate
Australia - BCOF - continued				Australia - Officials - continued			
1757	J4	1947 KGV: 6d purple-brown (kookaburra), lightly MM with hinge trace. Cat. £29 {MH} US	£17	1779	O22	1913 5d chestnut Roo, Wide Wmk (SG W2), Die II, punctured small 'OS', mint. Cat. £350 {O} US2 PH Plate 5	£192
1758	J5	1947 KGV: 1s grey-green (lyrebird), lightly MM with hinge trace. Cat. £20 {MH} US	£12	1780	O23	1913 6d ultramarine Roo, Wide Wmk (SG W2), Die II, punctured small 'OS', fine mint. Cat. £275 {O} US2 PH Plate 5	£157
1759	J6	1947 KGV: 2s maroon (kangaroo and map), lightly MM with hinge trace. Cat. £45 {MH} US	£26	1781	O24	1913 9d violet Roo, Wide Wmk (SG W2), Die II, punctured small 'OS', fine mint. Cat. £325 {O} US2 PH Plate 5	£176
1760	J7	1947 KGV: 5s claret (Coronation Robes), UM. Cat. £150 {UM} US PH Plate 5	£93	1782	O6	1913 4d orange Roo, Wide Wmk (SG W2), Die II, punctured large 'OS', mint with small tone spot to gum. Cat. £350 {O} US2 PH Plate 5	£137
AUSTRALIA - BOOKLETS				1783	O7	1913 Large OS 5d chestnut m.m., faint tone on reverse otherwise fine Cat. £350 {O} PH Plate 5	£150
1761	SB31a	1953 QEII: 3s6d Booklet containing 12 x SG 263. With waxed interleaves. FINE. UMM Cat. £35 {BK} US4	£10	1784	O7	1913 Large OS 5d chestnut used, heavy cancelled Cat. £50 {O}	£20
1762	SB35a	1960 QEII: 5/- Booklet with WAXED INTERLEAVES. UMM Cat. £50 {BK} US4	£16	1785	O9	1913 9d violet Die II wmk Type W2 punched large OS cds used. Cat. £65 {O} US2 (image available online only)	£27
1763	SB39	1966 QEII: 60c Booklet. UMM Cat. £45 {BK} US4	£15	1786	1	1913-14 Roo 1/2d green, a small study as per Brusden White, comprising mint (8, incl. marginal block of 4 (gum creasing) and single u.m.), used (18, incl. wmk inverted and listed 'bite out of Kangaroo's tail' variety (damaged corner), includes 6 pairs), Officials perfin OS Types O1 (2) and O2 (3), plus on 1915 censored cover from WARWICK to Russian Military Attache in ATHENS, shades/pmks etc., an interesting little lot. {MX} US	£129
1764	SB44a	1968 QEII: Famous Australians booklet with Waxed Interleaves. UMM Cat. £55 {BK} US4	£18	1787	2	1913-14 Roo 1d red, a nice study on leaves as per Brusden White, the mint (21) are from all three Dies and include a listed variety and multiples/strips of 6 with margins on both sides and 3, plus marg. block of 4; the used (69) with various shades and postmarks, several small multiples listed varieties from all 3 plates incl. couple of better (10) and State/commercial perfins; Officials perfin OS Types O1 (3) and O2 (4); plus covers and cards (5). A really nice valuable lot to get your teeth into and develop further. {MX} US	£325
1765	SB N/A1	1981-84 QEII: Set of 4 special Booklets issued for Ausipex in 1981, 2, 3 & 4. UMM Cat. £40 {BK} US4	£12	1788		1913-52 GV & GVI balance collection entirely used neatly presented on album pages. Slightly mixed condition but much v.f.u. GV Heads & Roo's with wmk's & shades. GVI defines to £1- robes. Page of dues & a page of OS officials. Cat. £750++ (270). {CC} US	£222
AUSTRALIA - FIRST FLIGHT COVERS				1789	O18	1914 'Roo 2d grey block of eight v.f.u., WATANING WA cancels Cat. £36 {O}	£20
1766		1931 Australia to England First Flight Cover (14.25mm x 8.5mm), postmarked Drummoyne on 23rd April 1931 and addressed to Plymouth England. Franked with a combination of 9d & 1s (kangaroo & map) and 2d from Kingsford Smith Flight issue. On airmail stationery "Per First All The Way By Air Royal Mail" and special cachet on reverse 'First Official Air Mail Flight/Melbourne to London'. Opened along top and SW corner creased. {C} US	£13	1790	O41-O41c	1914-21 KGV: 4 x 4d (shades) wmk Pointed Crown (W 5), perf 14 1/2x14, punctured 'OS'. 4d orange, 4d yellow-orange, 4d pale orange-yellow & 4d lemon-yellow cancelled 'Sydney' but with smudged postmark (cv £100). Fine used. Cat. £129 {O} US	£49
1767		1934 Plain cover 'Per Australia - New Zealand Air Mail' with cachet 'First Official Air Mail, Apr 1934, Australia - New Zealand'. Unusual make up with Opening of Sydney Harbour Bridge 2d Recess, 2d Letterpress and 3d, cancelled 'Ship Mail Room/Melbourne/7 AP 34', backstamped 'Auckland/NZ/12 AP 34'. Some light foxing, envelope sealed. {C} US (image available online only)	£53	1791	O36	1915 Small OS 2s brown well centred fine used, light wrinkle Cat. £200 {O} PH Plate 5	£80
1768		1934 Illustrated cover from Sydney to Croyden NSW via New Guinea with 2d from Centenary of Victoria set (perf 10 1/2). 1931 6d Airmail stamp, New Guinea 2d, and 6d Air Mail ovpt (without dates). Cancelled 'Air Mail/Sydney/21st JY 34' and backstamped 'LAE/New Guinea/27 JY 34' and 'Sydney 1 Au 34'. With 2 cachets 'Australia Papua and New Guinea July 1934 First Official Air Mail' and 'Papua - Australia July 1934 First Official Air Mail'. {C} US	£36	1792	O37	1915 'Roo 5s grey and yellow good used, heavy SHIP MAIL cancels Cat. £250 {O} PH Plate 5	£80
1769		1934 Illustrated cover per VH-UXX 'Faith in Australia' with 1929 3d Airmail stamp, 6d Kingsford Smith and 1931 New Zealand 7d Airmail stamp, cancelled 'Adelaide/6 AP 34 & 'Kaitaia/14 Ap 34/NZ (on NZ stamp)'. With cachet 'First Official Air Mail /APR/1934/Australia to New Zealand'. Backstamped 'Sydney 14 April 1934' & 'Auckland/N.Z./12 AP 34'. Slit carefully along top edge, NW corner re-reinforced. {C} US	£27	1793	O37	1915 Small OS 5s grey and yellow fine used Cat. £250 {O} PH Plate 5	£130
1770		1934 Plain registered cover from Sydney to Papua New Guinea with full set of Centenary of Victoria stamps (perf 10 1/2). Cancelled 'Registered/Sydney/10th JY 34' and backstamped 'Port Moresby/26 JY 34'. With 2 cachets 'Australia Papua and New Guinea July 1934 First Official Air Mail' and 'Papua - Australia July 1934 First Official Air Mail'. {C} US	£31	1794	O43	1915-28 'Roo 2d grey v.f.u., var. 'BENCE' BW7(1) \$300 {O} PH Plate 5	£60
1771		1934 Illustrated 1934 first official air mail cover to Papua and New Guinea flown in "Faith in Australia" captained by Commander CTP ULM with 'First Official Air Mail' cachet. Stamped with 6d Kingsford Smith's Flight, 3d Sydney Harbour Bridge cancelled 'Ship Mail Room/Melbourne/20 JY 34' with further 2d New Guinea stamp cancelled 'Lae/New Guinea/27 JL 34'. Further cds 'Post Office/Salamaua/31 JL 34' in transit to London. Carefully slit along top edge. {C} US	£22	1795	O45d	1915-28 3d yellow-olive Roo, Narrow Wmk (SG W6), Die II, punctured small 'OS', used. Cat. £120 {O} US2 (image available online only) ...	£62
1772		1934 Illustrated 1934 first official air mail cover to Papua and New Guinea flown in "Faith in Australia" captained by Commander CTP ULM with 'First Official Air Mail' cachet. Stamped with 6d Kingsford Smith's Flight Airmail stamp (SG139) & 2d red definitive cancelled 'Ship Mail Room/Melbourne/20 JY 34' with further 2d New Guinea stamp cancelled 'Post Office/??/31 JL 34'. Backstamped 'LAE/New Guinea/27 JL 34' in transit to England. Carefully slit along left edge. Nice, clean envelope. {C} US	£22	1796	O47b	1915-28 'Roo 9d violet DiellB fresh l.m.m., centred right Cat. £120 {MH} PH Plate 5	£60
1773		1934 Illustrated cover per VH-UXX 'Faith in Australia' with 1933 4d olive definitive and 1929 3d Airmail stamp, cancelled 'AIR MAIL/SYDNEY N.S.W./5-P 10 AP 34'. With cachet 'First Official Air Mail /APR/1934/Australia to New Zealand'. Backstamped 'Christchurch/N.Z./12 AP 34 5.30PM'. {C} US	£36	1797	O48	1915-28 Official 1s, centred to NE, light gum bends, top marginal (also perf OS), fresh u.m. Cat. £65 {O}	£28
1774		1934 First Airmail Flight from Mundubbera to Brisbane on 2 June 1934. Plain cover stamped with 3d Airmail stamp (1929) and 2d red definitive. Backstamped 'Brisbane 3rd June 34'. Nice clean cover, neatly slit along left edge. {C} US	£13	1798	O51	1915-28 10s grey and pink, punctured OS (Type O2), block of 4 from SE corner of left pane with partial Harrison imprint, off-centre to SW, small portion of selvage is missing, very slightly yellowish gum, lower left stamp with couple of small tone spots, lower right stamp with suspicion of tiny closed perf tear, u.m. EXTREMELY RARE MULTIPLE. With CEREMUGA Cert. (2011). Cat. £5200 {O} US2 (image available online only)	£1958
1775	153	1934 Illustrated cover to Huddersfield, England 'Opening of the Air Mail Service between Australia and England by Qantas Empire Airways and Imperial Airways'. 1s.6d dull purple (Hermes), perf 11, cancelled 'Air Mail/Brisbane QLD/5 DE 34'. Backstamped 'SKELMANTHORPE 26 DE 34' (Near Huddersfield). Carefully slit along top edge. {C} US	£13	1799	O51	1915-28 10s grey and pink, well centred, very fine CTO used (gum yellowing). Cat. £100 {O} US2	£33
1776		1938-39 First Official Tri-Weekly Airmail from Sydney to London - plain cover with 5d chestnut, cancelled '3/Air Mail/Sydney NSW/30 JY 38'. Also registered plain envelope, Ellinbank to Edinburgh with 3d KGV 1937 Die II and KGV 5d light chestnut with part imprint with reinforced top corners. {C} US	£13	1800	O74	1918-23 4d ultramarine, Crown over A Wmk (SG W5), P14, punctured 'O S', mint with gum crease not visible from front. Cat. £80 {MH} US2	£32
1777		1947 Airmail flight cover commemorating first Pan American clipper flight from Sydney to Suva, Fiji, FAM-19; blue cachet with image of route map with aircraft in flight with 1s.6d dull claret (Hermes) and cancelled 'Sydney/8 NO 47'. Backstamped 'Nadi/Fiji/7 NO 47'. With insert; "Another first flight cover carried by the system of the Flying Clippers". Very clean. {C} US	£40	1801		1921-22 KGV: 4d violet, wmk Pointed Crown (W 5) perf 14 punctured 'OS'. Fine used. ACSC un-listed variety 'White spot in upper left border'. Centred right, frame sitting on perfs. {O} US	£22
AUSTRALIA - OFFICIALS				1802		1921-22 KGV: 4d violet, wmk Pointed Crown (W 5) perf 14 punctured 'OS'. Fine used. ACSC un-listed variety 'Pimple on left hand '4'. Centred right, frame sitting on perfs. {O} US	£13
1778	O11	1913 Large OS 2s brown fine used, centred low Cat. £180 {O} PH Plate 5	£90	1803		1921-22 KGV: 4d deep-violet, wmk Pointed Crown (W 5) perf 14 punctured 'OS'. Very fine used. ACSC 111Bb, cv Au\$35. Missing SW corner perf. {O} US	£9
				1804		1922-24 KGV: 4d 'blue' in 3 shades, blue, bright ultramarine and pale milky-blue, wmk Pointed Crown (W 5), perf 14, punctured 'OS'. Fine used ACSC 112E, ASCS 112B & ASCS 112F, combined cv Au\$75. Fine used. {O} US	£27
				1805	O106, 111	1926-30 Officials perf 13 1/2 x 12 1/2 3d and 1s4d, fine cds used. Cat. £50 {O}	£22
				1806	O89/95	1926-30 Officials perf 14 1d to 4 1/2d (ex. 3d), incl. 1 1/2d shade, sound fresh copies, good to fine used. (6) Cat. £157 {O}	£50
				1807	O112	1927 KGV: Parliament 1 1/2d brownish lake in a bottom marginal block of 6. FU Cat. £84 {O} US4	£26
				1808	O119	1929 KGV: Air 3d green in a bottom marginal part IMPRINT block of 4. FU Cat. £64 {O} US4	£20
				1809	O119/120	1929 3d Air & 1 1/2d Centenary of WA, punctured 'O S', very fine used. (2) Cat. £41 {O} US2	£24
				1810	O114	1929-30 'Roo 6d chestnut fresh unmounted mint, one slightly short perf Cat. £48 {O}	£24
				1811	O118	1929-30 5s, centred to NW, very fresh, very fine used. Cat. £65 {O} US2	£27
				1812	O121	1930 Sturt - 1 1/2d scarlet, punctured OS (Type O2), UM. Cat. £27 {O} US4	£11
				1813	O123	1931 KGV: Kingsford Smith's Flight, no wmk, perf 11. 2d carmine-red ovpt 'OS' very fine used (presumed CTO and included in collector's sets), h/r. ACSC 141(OS). Cat. £65 {O} US	£34
				1814	O124	1931 Official Kingsford Smith 3d, toned corner perf and gum crease, m.m. Cat. £275 {O} US4	£42

Lot No	Cat No	Description	Estimate
Australia - Officials - continued			
1815	O124	1931 KGV: Kingsford Smith's Flight, no wmk, perf 11. 3d bright blue ovpt 'OS' very fine used (presumed CTO and included in collector's sets), h/r. ACSC 142(OS). Cat. £65 {O} US	£34
1816	O125	1932 KGV: 2d golden scarlet (Die III) in a bottom marginal block of 4 three of which are UMM. LMM Cat. £108 {O} US4	£50
1817	O127	1932 KGV: 6d chestnut (kangaroo & map), wmk Mult Crown A (w 7), perf 12 ovpt 'OS'. Very lightly MM with faint hinge trace. Cat. £55 {O} US	£32
1818	O130	1932 KGV: 2d golden scarlet (Die III) in a JOHN ASH IMPRINT block of 4. MM on selvage. UMM Cat. £110 {O} US4	£58
1819	O132	1932 KGV: 5d orange brown in a block of 4. UMM Cat. £200 {O} US4 (image available online only)	£106
1820	O132	1932 KGV: 5d orange brown in a top right corner block of 4 two of which are UMM. LMM Cat. £200 {O} US4 (image available online only) ..	£89
1821	O132	1932 KGV: 5d yellow-brown Die II, wmk Multiple Crown C of A (W 15), perf 13½x12½, ovpt 'OS'. Very fine used. Centred NW, frame at top and left cut by perfs. ACSC cv Aus60. {O} US	£20
1822	O134	1932 KGV: 2d scarlet in a JOHN ASH IMPRINT block of 4 two of which are UMM. LMM Cat. £65 {O} US4	£32
1823	O134-O136	1932 KGV: Sydney Harbour Bridge set of 3v, ovpt 'OS', fine to very fine used Cat. £35 {O} US	£18
1824	O135	1932 KGV: 3d blue in a top left corner PLATE (3) block of 4 three of which are UMM. LMM Cat. £84 {O} US4	£46
1825	O135	1932 KGV: 3d blue in a JOHN ASH IMPRINT block of 4 two of which are UMM. MM Cat. £84 {O} US4	£44
1826	O136	1932 BIRDS - Officials - Superb Lyrebird - 1s green, ovpt 'OS', no wmk, perf 11. Very lightly MM with very faint trace of hinge. Cat. £55 {O} US	£32
1827		1932-33 KGV: 6 officials ovpt 'OS': 2d golden scarlet & 4d yellow-olive (O125/6), ½d orange, 1d green & 2d golden scarlet (O128/30) and 6d chestnut (O133), good to fine used. Cat. £28 {O} US	£12
1828	O125/O136	1932-33 KGV definitive & commemorative 'O S' opt'd complete set, very fine lightly hinged. (12 stamps) Cat. £340 {O} US2 PH Plate 5	£184
1829	O127	1932-33 OS ovpt 'Roo 6d chestnut mint, heavily mounted, off centre Cat. £55 {O}	£20
1830	O131/2, O134	1932-33 KGV: 3d ultramarine, 5d orange-brown & 2d scarlet (Sydney Harbour Bridge), ovpt 'OS', MM with h/r (3d) or trace. Cat. £71 {O} US ..	£31
1831		1934 (20 OCT) MACROBERTSON AIR RACE flight cover from NETHERLANDS TO AUSTRALIA (the only Official mail carried), special violet KLM Air Race cachet and red oval handstamp, typed address, large Royal Dutch Airways handstamp on reverse. Vertical crease. {C} US	£30
1832		1934 (10-14 APRIL) FIRST FLIGHT OFFICIAL AIR MAIL AUSTRALIA to NEW ZEALAND illust cover perf 'Faith in Australia' (Capt. C.T.P. Ulm), special violet cachet, franked Geo V 1d green and Air Mail Service 6d cancelled on 9th April, AUCKLAND receiving cds of 12 APR. Small sepia reproduction of aeroplane accompanies. {C} US	£36

AUSTRALIA - POSTAGE DUES

For more lots, please see the GALLERY section at the front of the catalogue

1833	D1,D2	1902 KEVII: ½d & 1d emerald-green, wmk Crown NSW, perf 11½, 12, mint with h/r. 1d with inverted wmk and light staining below '1'. Cat. £30 {PD} US	£13
1834	D1-3,6	1902 ½d, 1d, 2d & 6d dues wmk Crown NSW cds fine used. (4). Cat. £54 {PD} US2	£20
1835	D3/D8	1902 KEVII: 2d emerald green & 5s dull green, wmk Crown NSW. Both used, manuscript cancellation on 2d but fine cds for April 17th 1906 on the 2s. Both nicely centred. Cat. £98 {PD} US	£49
1836	D30	1902 KEVII: 10d emerald-green, wmk Crown NSW, perf 11½, 12, compound with 11. Lightly MM with hinge trace. Cat. £120 {PD} US (image available online only)	£64
1837	D31	1902 KEVII: 1s emerald-green, wmk Crown NSW, perf 11½, 12, compound with 11. Lightly MM with hinge trace. Cat. £110 {PD} US (image available online only)	£59
1838	D33	1902 KEVII: 5s emerald-green, wmk Crown NSW, perf 11½, 12 compound with 11, fine used. Light staining SW corner. Cat. £24 {PD} US	£9
1839	D4	1902 KEVII: 3d emerald-green, wmk Crown NSW inverted, perf 11½, 12, mint with h/r. Cat. £50 {PD} US	£22
1840	D6	1902 KEVII: 6d emerald-green, wmk Crown NSW upright, perf 11½, 12, mint with h/r. Cat. £60 {PD} US	£27
1841	D7	1902 8d emerald-green, Crown over NSW Wmk (SG Wmk D2), P11½/12, VFM. Cat. £120 {MH} US2	£62
1842	D23-D25	1902-03 KEVII: 1d, 2d & 3d emerald-green, wmk Crown NSW, perf 11½, 12 compound with 11, fine used. Cat. £25 {PD} US	£11
1843	D18	1902-04 10d emerald-green, Crown over NSW Wmk (SG Wmk D2), P11½/12, mint with tiny thin & light gum crease not visible from front. Cat. £110 {MH} US2	£32
1844	D19	1902-04 1s emerald-green, Crown over NSW Wmk (SG Wmk D2), P11½/12, fine mint. Cat. £90 {MH} US2	£47
1845	D22-33	1902-04 Basic set wmk Crown NSW with shading at foot. Each cds or NSW oval cancels, the 1/- taken as D19. with extra 10d & 2/(14) Cat. £225 {PD} US2	£78
1846	D24	1902-04 2d emerald-green, Crown over NSW Wmk (SG Wmk D2), P11½/12 x 11, fine mint. Cat. £50 {MH} US2	£27
1847	D33	1902-04 5s emerald-green, Crown over NSW Wmk (SG Wmk D2) inverted, P11½/12/11, fine used. Cat. £45 {U} US2	£25
1848	D39-40	1902-04 5d & 6d perf 11 wmk Crown NSW 5d cds used, 6d NSW ocal cancel. (2). Cat. £70 {PD} US2 (image available online only)	£24
1849		1902-60 Balance collection on leaves ex DAVO Album, spanning 1902 to 1960. Mixed, mint and (mainly) used with values to 1s from many sets. Mixed condition, generally above average including fine. Estimated catalogue value £230. 33 stamps, useful to develop, fill gaps/runs. Includes odd damaged/toned but not included in estimate. {PD} US	£62
1850	D22	1904 KEVII: ½d dull green, wmk Crown NSW upright, perf 11½, 12, compound with 11. Lightly MM with hinge trace. Cat. £24 {PD} US	£13
1851	D27	1904 KEVII: 5d dull green, wmk Crown NSW, perf 11½, 12, compound with 11. Lightly MM with hinge trace. Cat. £65 {PD} US	£36

Lot No	Cat No	Description	Estimate
Australia - Postage Dues - continued			
1852	D28	1904 KEVII: 6d emerald-green, wmk Crown NSW, perf 11½, 12, compound with 11. Lightly MM with hinge trace. Cat. £75 {PD} US	£40
1853	D29	1904 KEVII: 8d emerald-green, wmk Crown NSW, perf 11½, 12, compound with 11. Lightly MM with hinge trace. Cat. £140 {PD} US PH Plate 5	£75
1854	D47	1907 KEVII: 2d green, wmk Crown over single lined A, perf 11½, 12, compound with 11. MM with h/r. Toned paper. Cat. £75 {PD} US	£31
1855	D49	1907 KEVII: 4d green, wmk Crown over single lined A, perf 11½, 12, compound with 11. MM with h/r. Heavily toned leaving face of stamp faded at left. Cat. £70 {PD} US	£11
1856	D53-55	1907 Postage Due ½d (missing NW corner perf), 1d (short perf at top), fresh, fine used. (3) Cat. £310 {PD} PH Plate 5	£80
1857	D56w	1907 4d emerald-green, Crown over double-lined A Wmk (SG Wmk w11) inverted, P11½ x 11, fine mint. Cat. £275 {MH} US2 PH Plate 5	£137
1858	D50	1908 KEVII: 6d green, wmk Crown over single lined A, perf 11½, 12, compound with 11. Fine used with h/r. Cat. £25 {PD} US	£11
1859	D59	1908 KEVII: 5s dull green, wmk Crown over single lined A, perf 11½x11. Fine used with h/r. Cat. £48 {PD} US	£21
1860	D66	1909 KGV: 3d rosine and yellow-green, wmk Crown over double-lined A, perf 12x12½ with Type B shaded area inside 'D'. Very fine used, h/r. Cat. £20 {PD}	£12
1861		1909-10 and 1913-23 P. Due ½d, 1d, 2d, 3d and 4d, various shades/perfs, h/r, fresh o.g. Min. Cat. £120. (5) {PD} US4	£25
1862	D63,64,67	1909-10 KEVII: ½d, 1d Die II & 4d rosine and yellow-green, wmk Crown over double lined A, perf 12x12½. ½d & 4d lightly MM, 1d fine used. Cat. £60 {PD} US	£27
1863	D64b-D71	1909-10 KEVII: 1d to 5s (ex 3d) rosine and yellow-green, wmk Crown over double lined A, perf 12x12½. Fine used with h/r. 1d Die II, 2d Die I, 2s mint (no gum). Cat. £45 {PD} US	£20
1864	D76	1913 KGV: ½d scarlet and pale yellow green, wmk Crown over double lined A, perf 12½. Fine used. Cat. £27 {U} US	£12
1865	83b	1913-23 4d carmine & pale yellow-green, (SG Wmk w11), perf 14, mint. Cat. £150 {MH} US2 PH Plate 5	£78
1866	85	1913-23 1s scarlet & pale yellow-green, (SG Wmk w11), perf 14, mint. Cat. £30 {MH} US2	£16
1867	D77-98	1913-30 Used group generally fine cds used, ½d D77a & 1d 78. Perf 14 ½ D79a, 1d 80a & b, 2d D81 & 81a. D91-98. (15). Cat. £130 {PD} US2	£47
1868	D91-D97part	1922-25 KGV: part set of 5v, ½d, 1d, 3d, 4d & 6d, wmk Crown over A, perf 14, fine used, h/r. Cat. £55 {PD} US	£22
1869		1931-36 Postage Due issues Carmine & Yellow-Green P14 - SGD100 - 1d and SGD102 - 2d and P11 - SGD106 - 1d, SGD107 - 2d and SGD109 - 4d top marginal, all superb u.m. (5) Cat. £62 {PD} US	£37
1870	D111	1934 KGV: 1s carmine and yellow-green, wmk Multiple Crown and C of A, perf 11. Lightly MM with faint hinge trace. Unobtrusive crease. Cat. £60 {PD} US	£22
1871	D108	1936 KGV: 3d carmine and yellow-green, wmk Multiple Crown and C of A, perf 11 with Type B shaded area inside 'D'. Fine used, h/r. Nibbled perf bottom left. Cat. £70 {PD}	£25
1872		1938 Postage Due issues Carmine and Green - SGD112 - ½d, SGD113 - 1d, SGD114 - 2d and SGD116 - 4d, superb u.m. (4) Cat. £65 {PD} US (image available online only)	£39
1873	D112,113, 116	1938 KGV: ½d, 1d & 4d (Type A), wmk Multiple Crown and C of A, perf 14½x14. Mint with hinge trace. Cat. £39 {PD} US	£18
1874	D112/118	1938 Postage Due set, C of A Wmk, perf 14½ x 14, fine mint (7) Cat. £225 {MH} US2 (image available online only)	£59
1875	D112/18	1938 P. Due set to 1s (ex. 3d), h/r, fresh m.m. (6) Cat. £180 {PD} US PH Plate 5	£80
1876	D112/18	1938 Postage Due set to 1s, ex. 6d, fine u.m. (6) Cat. £180 {PD} PH Plate 5	£85
1877	D112-114	1938 Postage Due issues - SGD112 - ½d, SGD113 - 1d, SGD114 - 2d and SGD116 - 4d all Carmine & Green, mint small h/r. Very fresh bright colours. (4) Cat. £65 {PD} US3	£29
1878	D112-D116	1938 ½d to 4d, wmk w15, perf 14½x14 in blocks of 4. Lightly MM with small h/r on top 2 stamps, 2d UM. All moderately toned affecting appearance. Cat. £540 {PD} US4	£46
1879	D112-D118	1938 Full set of 7v to 1s, wmk w15, perf 14½x14. Lightly MM with small h/r. Cat. £225 {PD} US4	£64
1880	D114	1938 KGV: 2d carmine and green (Type A), wmk Multiple Crown and C of A, perf 14½x14. Mint with small h/r. Cat. £26 {PD} US	£12
1881	D115	1938 Postage Due 3d Carmine & Green, mint small h/r x 2. Cat. £70 {PD} US3	£29
1882	D115	1938 Postage Due - 3d Carmine & Green, superb u.m. (o/c SE) Cat. £70 {PD} US (image available online only)	£43
1883	D115	1938 KGV: 3d carmine and green (Type B), wmk Multiple Crown over C of A, perf 14½x14. Very fine used with hinge trace, centred to right. Cat. £30 {U} US	£13
1884	D115	1938 KGV: 3d carmine and green (Type B), wmk Multiple Crown and C of A, perf 14½x14. Lightly MM with hinge trace. Cat. £70 {PD} US	£39
1885	D117	1938 Postage Due - 6d Carmine & Green, superb u.m. (o/c E) Cat. £75 {PD} US (image available online only)	£44
1886	D117	1938 KGV: 6d carmine and green (Type A), wmk Multiple Crown and C of A, perf 14½x14. MM with h/r. Cat. £80 {PD} US	£36
1887	D118	1938 1s carmine and green (Type D), wmk w15, perf 14½x14. Lightly MM with small h/r. Centred W, nice fresh colours. Cat. £60 {PD} US4	£15
1888	D118	1938 Postage Due - 1s Carmine & Green, superb u.m. Cat. £65 {PD} US (image available online only)	£40
1889	D118	1938 KGV: 1s carmine and green (Type D), wmk Multiple Crown and C of A, perf 14½x14. MM with h/r. Cat. £60 {PD} US	£27
1890		1938-60 Mixed used group of dues with 1938 1d x 2, 2d, 3d & 4d D113-16. 1946 1d D120 pen cancel. 1953 1/- x 2 both shades, 2/- yellow green & 5/- deep green x 3, D129, 129a, 130 & 131a. 1958 Die I & II 1d & 4d. D133, 133a & 135a(15). Cat. £60 {PD} US2	£24
1891	D124	1946-47 Postage Due 5d, centred slightly to NW, fresh u.m. Cat. £30 {PD}	£15

Lot No	Cat No	Description	Estimate
Australia - Postage Dues - continued			
1892		1946-57 Postage Due issues Carmine & Green - SGD124 - 5d, SGD125 - 6d and SGD128 - 1s, mint small h/r. Very fresh bright colours. Cat. £83 {PD} US3	£36
1893		1946-57 Postage Due issues Carmine & Green - SGD120-D122 - 1d to 3d, SGD124-D125 - 5d & 6d and SGD128 - 1s, superb u.m. (6) Cat. £103 {PD} US	£62
1894	D119/128	1946-57 Postage Due redrawn set, C of A Wmk, perf 14½ x 14, fine mint (10) Cat. £110 {MH} US2	£32
1895	D119-D118	1946-57 Postage Due set of 10 very freshy unmounted mint, mixed centering as usual. Cat. £110 {PD} US2	£39
1896	D119-D128	1946-57 Full set of 10v to 1s, wmk W15, perf 14½x14. Lightly MM with hinge trace. Most o/c, 2d with value tablet shift to left into green frame. Cat. £110 {PD} US4	£29
1897	D119-D128	1946-57 KGV: set of 10v, ½d to 1s, wmk Multiple Crown and C of A, perf 14½x14. Lightly MM with light hinge trace. Cat. £110 {PD} US	£62
1898	D122/4	1946-57 P. Due 3d and 5d, centred to NW, fine m.m. Cat. £40 {PD} US	£18
1899	D125	1947 6d carmine & green in a marginal block of 4. u.m. Cat. £100 {UM} US8 (B)	£17
1900	D125	1947 6d carmine & green in a marginal block of 4. u.m. Cat. £100 {UM} US8 (B)	£17
1901	D129a,D131a	1953 QEII: 1s & 5s, both carmine and deep green, wmk Multiple Crown and C of A, perf 14½x14. Mint with h/r and trace. Cat. £24 {PD} US	£11
1902	D129a-D131	1953 QEII: set of 3v, 1s carmine and deep green, 2s carmine and yellow-green & 5s carmine and green, wmk Multiple Crown and C of A, perf 14½x14. 2s & 5s lightly MM with light hinge trace, 1s mint with h/r. Cat. £40 {PD} US	£20
1903	D132-141part	1958-60 QEII: part set of 7v, 1d to 2s (ex ½d, 4d & 5d), no wmk, perf 14½x14. 1d Die I, 3d Die II. Mostly very lightly MM with hinge trace, 2s with h/r. Cat. £36 {PD} US	£15
1904	D136a	1959 QEII: 5d carmine and deep green, Die II, no wmk, perf 14½x14. Lightly MM with hinge trace. Cat. £60 {PD} US	£24
AUSTRALIA - STATES - NEW SOUTH WALES			
1905		1851 to 1907 decent coll on leaves, chiefly used but several useful mint, all perfs identified, values to 5s and 10s, damaged have been excluded, generally fair to fine. (176) Cat. £2600 {MX} US	£312
1906	(77)	1852-53 re-engraved 6d brown, 4 margins, a REPRINT, fine unused no gum. Original issue Cat. £6000. {MH} PH Plate 5	£25
1907	179	1861-88 QV - 5s purple in horizontal pair, wmk 5/- (type 25), perf 12. Good used, 2 horizontal ink lines and triple arced 'N.S.W.' cancellations on both stamps. Some short perfs. Cat. £150 {U} US7 (B)	£17
1908		1867 10d to 1905 small coll on New Imperial leaves, various useful values to 1s, plus 1897 Charity 1d and Officials and P. Due 2d and 4d, odd blemish, h/r, mint/o.g. Cat. £760 {MH} US3	£99
1909	209a	1871-1902 2d Prussian blue, perf 11½ x 12, centred to SW, good unused no gum. Cat. £250 {MH} US	£31
1910		1872 QV small cover 6d bright mauve x 2 (SG216 & 1d dull red SG207) tied to cover with Grafton 12 March 1872 duplex type cancel No 90 in rays. Two line cachet Registered Grafton in black. Addressed to Clifton Bristol via Brindisi. Sydney 17 March transit on reverse London registered ovals 12 may on front, Bristol 13 May transit & Clifton 13 May receiving. Opened on 3 sides small tear at top. {C} US4	£58
1911	255e/8c	1888-9 Centenary 4d orange-brown, 8d (both shades) and 1s (perf 12), h/r, m.m. Cat. £222 {MH} US (image available online only)	£62
1912		1891 1d + 1d deep violet on cream postal stationery reply card (H&G 12) with small 'SPECIMEN' handstamp in black on each card and 1892 1½d + 1½d blue on cream postal stationery reply card (H&G 14) with the same 'SPECIMEN' handstamp. (2 items) US3	£14
1913	266b	1891 QV 1d grey opt halfpenny double, indistinct used, thin at bottom. Dangerous forgeries of this opt exist so assumed to be. Cat. £950 {F} US4 (image available online only)	£29
1914	280	1897 Consumptives Home 1s green and brown fine unused no gum Cat. £55 {MH}	£15
1915	280	1897 QV Diamond Jubilee 1/- green & brown left marginal very well centred light overall toned gum u.m. Cat. £55 {UM} US4 (image available online only)	£24
1916	281	1897 Consumptives Home 2/6d gold, carmine and blue very fine used, WOONONA JY 11 1897 c.d.s., watermark inverted may be normal on this stamp Cat. £275 {U} PH Plate 60	£160
1917	321	1902-03 8d magenta, centred to NE, h/r, fresh m.m. Cat. £40 {MH}	£14
AUSTRALIA - STATES - QUEENSLAND			
<i>For more lots, please see the GALLERY section at the front of the catalogue</i>			
1918	1	1855 1d dark green, 3 margins, light violet stain at top, closed surface tear, crisp postmark, good appearance, used. Cat. £500 {U}	£35
1919		1860 to 1907 excellent representation coll on leaves, most issues present with many shades, perfs, values to 10s, also a few mint, too much to mention, good lot to develop further, poor to fine. (166) Cat. £1900 {U}	£295
1920		1871-72 Revenue STAMP DUTY 6d purple, centred to NE, faint violet fiscal cancel, light toning at top, used. Barefoot H18. RARE. {R}	£50
1921	F20	1871-72 QV Wmk Large Crown & Q - 2s.6d Brick-Red, good used (o/c SE and 1 p/p at bottom, rough perfs on left) Cat. £170 {U} US (image available online only)	£71
1922	F21	1871-72 QV Wmk Large Crown & Q - 5s Orange-Brown, good used (o/c E and rough perfs at top) Cat. £250 {U} US PH Plate 5	£134
1923	F22	1871-72 QV Wmk Large Crown & Q - 10s Brown, good used (Rough perfs at top and left) Cat. £500 {U} US PH Plate 5	£178
1924	F32	1871-72 QV No Wmk - 20s Rose with Blue Burele Band on back, good used (Perfs are all there but rough all the way around and a very lightly soiled). Cat. £750 {U} US PH Plate 5	£320
1925	137, 145	1879-81 wmk Crown and Q (W6) 2d pale blue (heavy hinge) and 1s pale lilac (tiny faint inclusion spot), irregular perfs, o.g. Cat. £285 {MH}	£44
1926	168	1882-91 perf 12 2d blue, centred to SW, fresh, fine l.m.m. Cat. £24 {MH}	£10
1927	165	1882-95 watermark W6 £1 deep green, v.g.u. Cat. £110 {U}	£36

Lot No	Cat No	Description	Estimate
Australia - States - Queensland - continued			
1928	165	1882-95 wmk Type W6 £1 deep green, centred to NW, couple of toned perfs at bottom, ragged perfs on 2 sides, o/wise v.g.u. Cat. £110 {U}	£22
1929	193, 197	1890 4d yellow and 2s red-brown (very light hinge), fresh m.m. Cat. £78 {MH}	£25
1930	197	1890 2s red-brown, centred to SW, very fresh, fine m.m. Cat. £60 {MH}	£25
1931	197	1890 2s brown, centred to NE, some short perfs, g.u. Cat. £55 {U}	£12
1932	263-4	1900 Patriotic Fund 1d (o.g., thinned) and 2d (couple faint pressed horizontal creases, small thin), v.g.u. Cat. £475 {MX} PH Plate 5	£60
1933	292/307	1907-11 perf 12½, 13 3d, 5d and 1s (toning) and 2s, perf 13 x 11 to 12½ 3d and 6d, h/r, m.m. (6) Cat. £172 {MH}	£45
AUSTRALIA - STATES - SOUTH AUSTRALIA			
1934		1855 to 1901 small coll on leaves, four early imperfs assumed to be cut-down roulettes, o/wise a good selection with better values incl. shades and perfs, fair to fine used. (57) Cat. £1000 {U}	£180
1935	27	1860-69 4d dull violet, light cds, quality of roulettes varies, g.u. Cat. £50 {U}	£10
1936	51/98	1867-70 1d, 6d and 1s, 1868-79 1d (3 shades) to 1s (2), 1870-71 to 1s (misplaced perfs to read ONE SHILLING/POSTAGE at top, many shades, good used. (23) Cat. £535 {U} US2	£94
1937	146/304	1868 to 1906 good coll. on utile lines-hinged leaves, arrangement a little confused in places but very tidy and all identified (cannot be guaranteed), many shades and useful values (incl. a few mint), noted are 1901-02 1s brown with nice 'cracked plate' variety very fresh mint (diagonal crease), 1868-76 perf 10 x roulette 2d and perf 10 ½d (unused), 1904-11 10s fine but possibly not postal cds (not incl. in Cat. value), fair to fine. Cat. approx. £810. {U} US2	£106
1938	101/45	1870-71 to 10d on 9d, 1876-1900 perf 11½ - 12½ most shades incl. 8d on 9d (5), 1s (71) and 2s (3), perf compound 4d (2) to 2s (2), good used. (35) Cat. £370 {U} US2	£67
1939		1874 to 1899 small range of Officials, good selection of shades and perfs, all issued identified, fair to fine used. (34) Cat. £235 {MX}	£40
1940	167/241	1876-1904 issue to 1899 decent coll on leaves, many shades and perfs, mostly used but the few mint incl. 1883 6d SPECIMEN (faults), 1891 5d on 6d (both) and 2½d on 4d, plus 1894 2½d on 5d, fair to fine. (60) Cat. £440 {MX}	£80
1941	(199)	1886-96 £1 blue, perf 10, centred to left, appears unused (corner crease) but UV lamp reveals it to have had pen cancel removed. Decent looking filler. {R}	£14
1942	230-35	1899 Pictorials wmk TAS Type 30, 1d-5d, m.m. 1d streaky toned gum with couple of toned perfs at top. 2d light horiz crease only visible from back. 2½d h/r & small patch of gum disturbance. 3d patch of gum disturbance. 4d & 5d fine m.m. (6) Cat. £150 {MH}	£50
1943		1902 to 2s6d (both), 1904-10 to 5s (incl. both 2s6d), 1905-11 to 2½d, 1906-12 to 8d (both types), 9d (3, two mint) and 1s (2 mint), fair to fine, mint/used. (40) Cat. £580 {MX}	£150
1944	268/75	1902-04 one of each value to 1s (heavy hinges), h/r, m.m. (7) Cat. £150 {MH} US3	£34
1945	284-5,86-90	1904 Large format types with 'Postage' in large letters wmk Crown over SA, 6d blue green l.m.m faint corner crease, 8d bright ultra l.m.m. 10d dull yellow.l.m.m. 5/- rose cancel m.m. with h/r. (4) Cat. £160 {MH} US5 (image available online only)	£42
1946	298-304	1906 Large format types wmk Crown over A used group in mixed condition ideal for study, 3d x 2, 4d x 2, 6d x 3, 1/- x 2 & 2/6d x 2. (11) Cat. £100 {U} US5 (B)	£20
AUSTRALIA - STATES - TASMANIA			
<i>For more lots, please see the GALLERY section at the front of the catalogue</i>			
1947		Balance collection on SG Imperial album pages entirely used in mixed condition with much of interest 21 imperf Chalon Heads with values to 1/- mostly trimmed or fiscal cancels but still ideal for study. Chalon Head perfs x 20 to 1/-. Later definitives unchecked for perfs or wmk to 10d. 1892 part set to 2/6d cds f.u. SG216-22. 1902 pictorials to 6d. Cat. £1500++ (99). {CC} US3	£341
1948	8/139	1853 2nd State 4d, cut to shape, rebacked, light postmark, 1857-67 imperf vals to 4d (4), 1858 1s, 1860-67 6d (5), 1863-71 perf 10 vals to 6d (pair) and 1s, a few later perf types incl. apparent 1d SERRATED PERF 19, and later to 1871-91 6d, also includes various pen-cancelled or cleaned stamps which have been ignored, poor to fine, needs expert examination. Very high cat. Value. (46) {U}	£250
1949	(2)	1853-54 1d pale blue, 4 small/close margins, a good FORGERY by unknown forge, 'fine used'. {F}	£20
1950		1853-71 Mint and used collection(30) including 1853 4d orange used, 1857 1d red mint, 1863-71 1s vermilion mint, mixed condition {CC} US2	£195
1951	144/227a	1871-78 vals to 5s, 1878 incl. 8d pair unused, 1880-91 incl. mint ½d block of 4 and 4d buff plus perf 12 1d, 1889-91 surcharges incl. both 1901 Reprints, 1892-99 to 5s (ex. 2s6d), fair to fine, mint/used. (46) Cat. £460 {MX}	£80
1952	141	1871-91 perf 11½ 1s orange-red, centred to bottom, ragged perfs, fresh m.m. Cat. £350 {MH} US3 (image available online only)	£58
1953		1899 to 1912 (Oct) good range of pictorials, all arranged by issue and perf, wide range of shades, probably some postmark interest, the better items incl. 1899 4d and 6d mint, 1905-12 3d, 4d perf 11 (two shades) and 6d (all mint), 1905-11 1d perf compound of 12½ and 12 (used), 3d both perfs and 6d perf 11, plus 1s (3, mint, incl. compound perf never hinged), fair to fine. (52) Cat. £800 {MX}	£175
1954	229s-36s	1899 Pictorial set wmk TAS opt Specimen very fine & fresh looking mint (5d with horiz crease at bottom & tiny faint stain top edge). (8). Cat. £550 {S} US5 PH Plate 5	£175
1955		1899-1912 Pictorial issues study mint & used in mixed condition wmk TAS mint to 6d (Excl 5d). Wmk V over Crown litho printings used. V over Crown electrolytoper 1d with wmk var & shades SG240-41 mainly used. 1905 Crown over A Typo printings & Litho printings few mint mainly used. Ideal for further study with postmark interest. Cat. £600++ (185). {CC} US5	£100

Lot No	Cat No	Description	Estimate
AUSTRALIA - STATES - VICTORIA			
<i>For more lots, please see the GALLERY section at the front of the catalogue</i>			
1956	7	1850 Second State 3d blue, just touches at top right, light postmark, v.g.u. Cat. £225 {U} PH Plate 5	£50
1957	19/73	1854 to 1858 range of imperf on leaves, several useful in fine condition, incl. 1854 (Jan-July) 2d (5), 1857 (Jan-Sept) 1d (2), 4d (2) and 2d (2), shades, fair to fine used. (19) Cat. £450 {U}	£100
1958	40	1856 imperf 1d yellow-green, just shaves at upper left, good unused no gum. Cat. £325 {MH} PH Plate 5	£42
1959		1859 to 1882 useful coll on leaves, mixed condition but useful incl. 1861-64 1d (3) and 6d (3), various wmk, 1867-81 vals to 5s, 1873 9d, (June) 1/2d on 1d (2, one unused no gum), 1873-87 shades and perfs to 1s (3), many shades throughout, used. Cat. approx. £740. (74) {U}	£135
1960	78	1859 1s blue, short perf at bottom left and hinge thin, good unused no gum. Cat. £400 {MH} US3	£33
1961	172a	1873-74 9d red-brown, centred to left, short SW corner perf, light cancel, good used. Cat. £45 {U}	£10
1962		1880-1910 CARDS & COVERS COLLECTION on pages, inc a used & unused, mostly Postal Stationery range with used & unused Newspaper wrappers, used & unused Postal card range inc reply types, OHMS Official printed covers used & a few Postal covers. (30) {CC}	£200
1963	224	1884 1s blue/blue, wmk V over Crown, perf 13. Mint with a number of h/rs, some missing/short perfs and gum creases. Nice colour. Spacefiller. Cat. £225 {MH} US4	£15
1964	235/323a	1884 litho 1d (straight edge at bottom, not counted), type 1s and 5s, wmk W33 1d (2), 6d and 3s, 1884-92 2s6d (superb), 1885-95 wmk W19 8d (2) and 1s (2), wmk W33 to 2s (all 3 shades incl. mint apple-green), 1885 ovptd. STAMP DUTY 4d (fine), 1886-96 most to 1s6d incl. mint 2 1/2d and 9d green, very many shades throughout, decent lot. (62) Cat. £590 {U}	£110
1965	295	1885 QV: 2s olive/bluish-green, wmk W19, perf 12 1/2. Mint, large part o.g., small thin at SE corner and light gum toning. Centred W. Cat. £150 {MH} US	£27
1966		1886 to 1912 clean ranges on printed leaves, values to 1s (2), 2s and 5s, various wmk/shades, h/r, m.m. Cat. approx. £600+. (14) {MH} US3	£85
1967	269	1886 4s red-orange, wmk V over Crown, perf 12 1/2, Stamp Duty. Mint with h/rs, centred N wehre frame cut by perfs. Small tear at top, nicely repaired and strengthened with hinge. Manuscript on reverse. Cat. £160 {MH} US4	£15
1968	D1/31	1890 to 1900 small coll of Postage Dues, first issue incl. wmk upright and inverted types, with some mint, good used. (31) Cat. £250 {PD}	£55
1969	330/69	1896 most to 2s6d (incl. mint 9d rosine and 9d dull rose), 1897 Jubilee 1d, 1899 1 1/2d, 1899-1901 most to 2s (incl. mint 1d olive), v.g.u. (30) Cat. £490 {U}	£130
1970	374	1900 Patriotic Fund 1d, some small stains, decent appearance, fair unused no gum. Cat. £140 {MH}	£18
1971	376/459	1901 to 1912 small coll on leaves, incl. 1901 vals to 2s (incl. mint 3d and 4d), 1901-10 to 5s (3) incl. mint 2 1/2d and 9d, perf 11 mint 1/2d block of 4 and 6d, 1905-13 to 1s (3), perf 11 mint 1/2d block of 8, 3d (2), 4d and 6d, 1912 2d mint block of 4, many shades, fair to fine. (94) Cat. £525 {MX}	£100

AUSTRALIA - STATES - WESTERN AUSTRALIA

For more lots, please see the GALLERY section at the front of the catalogue

1972	1	1854 BIRDS - QV 1d black, wmk w4 sideways, imperf with 4 good to large margins, fine used. Cat. £350 {U} US PH Plate 5	£156
1973	24/129	1860-64 2d pale orange (3 small margins, fresh unused no gum), 1864-79 one of each value to 1s, 1876-81 vals, 1882-85 shades, 1882-95 3d (both shades, mint), 1884 1/2 on 1d mint, 1885 1d on 3d, 1885-93 and 1888 basic sets, 1895 1/2d on 3d (3, mint), 1898-1907 incl. mint 6d, 1902-11 perf 12 1/2 set to 5s (ex. 5d) incl. 2s shade, perf 11 1d, many shades, fair to fine. Nice lot. (63) Cat. £790 {MX}	£140
1974		1861-1912 BIRDS - 49 stamps from 1/2d to 1s from most sets in the period. A few mint, mostly fine used with the odd fault. Potentially fairly high cat value. {MX} US	£89
1975	81	1882-85 perf 12 x 14 1d yellow-ochre, pressed diagonal NE corner crease, o/wise v.g.u. Cat. £180 {U}	£35
1976	81	1882-85 perf 12 x 14 1d yellow-ochre, a few lightly toned perfs, light cancel, v.g.u. Scarce. Cat. £200 {U} PH Plate 5	£48
1977	91	1885 1d on 3d (thin 'l' with straight top), pulled perf at upper right, fresh, fair to good used. Cat. £80 {U}	£17
1978	138/T1a	1905-12 vals to 5s (closed tear), incl. mint 1d, 4d (2 shades), 5d, 8d and 10d, perf 11 2d and 5d mint, 1912 6d (mint) and 1s, 1886 Telegraph perf 1 1/2 1d, fair to fine. (30) Cat. £580 {MX}	£90

AUSTRIA

For more lots, please see the GALLERY section at the front of the catalogue

1979	265	10k Arms fresh m.m. on ordinary paper Cat. £44 {MH} US (image available online only)	£18
1980		1837 STAMPLESS LETTER-SHEET from Vienna to Brunn, "Wien 25 Aug" two line handstamped, Brunn boxed arrival mark. {C}	£50
1981		1840 STAMPLESS ENTIRE from Prague, "Prag 20 Marz" two line handstamp, Steyr arrival two line handstamp. {C}	£50
1982		1841 STAMPLESS LETTER-SHEET from Vienna to Brunn, "Wien 23 Feb" two line handstamped, Brunn 24Feb two line arrival mark, content ref Business letter. {C}	£50
1983	1c	1850 Arms 1k orange type III on handmade paper, 4 margin with close corner at SE, Used with clear pmk, horiz crease & tone spot. Cat. £225 {U} US (image available online only)	£36

Lot No	Cat No	Description	Estimate
Austria - continued			
1984		1850-1918 An Austrian printed album with soft printed cover entitled "BRIEFMARKEN von OSTERREICH bis 1918, LOMBARDIE, LEVANTE, FELDPPOST" etc. 20+ leaves with 300+ stamps (majority used) & no obvious duplication, several full or nearly full pages in earlier issues, Levant vals to 20 piastres used. Good postage dues including 1894 set mint (cat £110) & 1899-1900 set fine used. Condition after a few early issues with faults, is mainly very fine. A solid base from which to expand. {MX} US5	£149
1985		1850-1935 part complete MM or Used coln on SG New Ideal illus album pages, from classics in typical mixed cond, 1910 80th Birthday set to 35h MM, good between Wars incl 1925-30 Air vals to 3s U, 1932 Views vals to 50g MM, etc, also small Feldpost range. (180) Cat. £590 {MX} US6	£76
1986		1850-1936 very good Empire to First Republic coln displayed on SG Ideal album pages, largely complete and mostly Used with much useful duplication, valuable early range from 1850-54 Arms incl 1k yellow type III, 2k black type III, 1860-61 incl 2k yellow, 1863 Arms perf 14 incl 2k yellow, 1867 Franz Joseph coarse print set to 50k, 1883-90 defin set to 50k, 1890 set to 2g x 3, 1896 2g green x 2, 1908 Anniv set to 10k, 1918 Air set both papers, First Republic less complete with 1923 Artists set MM (ex 180k), 1924 Artists set MM, 1936 Winter Relief set FU, inevitably some mixed condition but huge c/v and scope for further sorting. (1000+) Cat. £2900 {MX} US5	£448
1987		1850-1960 Collection in a very fine KABE album. Early period is sparse, but 1940-60 is near complete, mainly f.u. A fine collection which would be good to continue for earlier periods. Cat. £1900 HEAVY/OVERSIZE LOT - OVERSEAS SHIPPING SURCHARGE APPLIES {MX}	£275
1988		1850-54 Arms vals in typical Used condition, incl 2k black x 2, 3k x 8, 6k x 11 (incl vert pair), 9k x 9, with paper, print & shade varieties and pmk interest. (30) {U} US	£44
1989	N11	1851 Newspaper 0.6k blue, 4 margin (close on E side), unused w/o gum, small thin at the top edge. Cat. £450 {MH} US (image available online only)	£58
1990		1853-2009 Good collection on Prinz stockpages, mostly mint but with used as well and some duplication. 1853 to 1946 Imperial Journal Stamps, Newspaper, Tax and Postage Dues. Main collection is from 1948 to 1981 with sets and odd values, some blocks & MS, then odd sparse issues to 2009. Noted 1957 Buildings to 3s.50 (part set), 1973 Views to 16s (part set), Imperial Journal Stamps 1k & 2k (168 mint), Newspaper Stamps to 6h, Postage Dues (1899) part set to 100h, other PD's to 63g, Fiscal stamps to 50k. Some covers and FDC's. Approx 1250 stamps, 14 MS & 22 covers. High cat value. HEAVY/OVERSIZE LOT - OVERSEAS SHIPPING SURCHARGE APPLIES {CC} US4	£234
1991	6a	1854 Arms 1k yellow type III machine paper with 4 margins, FU with crisp "ODENBURG" pmk, dealers mark on the reverse. Cat. £180 {U} US (image available online only)	£40
1992		1854-1910 Substantial coln of used Postal Fiscal issues displayed on Lighthouse album pages, needs further sorting, ideal for specialist. (200+) {PF} US	£178
1993	10/2334	1854-1995 A mint & used collection on 28 Hagner pages from a useful range of pre 1900 issues, useful range of nter war issues and a smaller section of post WWII issues, to a very few modern items. Lots of 'back of the book' issues, some Feldpost issues, etc. Needs a bit of re-organising but will form a good base for development. Condition above average throughout (800+) Cat. £900 {MX} US5	£149
1994		1858-63 Early Used range of vals on Lighthouse hingeless pages, 1858-59 Franz Joseph incl 2k x 2, 3k black, 3k green, 1860-61 vals, 1863 Arms incl 2k, 3k, 1863-64 vals, generally good with better pmks, also some reprints. (40) Cat. £1400 {U} US	£356
1995		1860-1920 EMPIRE ACCUMULATION on various pages, collection balances with useful Franz Joseph ranges, Bosnia-Herz & Arms types, mostly used. (1000+ stamps) Cat. £750 {MX}	£150
1996	N13	1863 Newspaper 1k.05 lilac tied to newspaper wrapper with 'Trient' pmk. Cat. £160 {U} US (image available online only)	£27
1997	N44,41-49	1863-64 A small fine used group from 1k05 lilac newspaper stamp, then Arms types perf 14 5kr, 10kr & 15kr, perf 9 1/2 set of 5, with 2 shades of 2kr yellow, a nice clean group (10) Cat. £250 {U} US4	£52
1998		1867 Newspaper stamps Mint/Used range, incl 1867 Mercury 1k with varieties & shades, 1877/1890 Imperial Journal, 1908-16 Mercury, often better pmks. (43) Cat. £260 {U} US2	£62
1999		1867 Franz Joseph 5k red type A imper, on thin paper with 4 large margins, FU with most of Vienna 1869 pmk, not catalogued as such. {U} US (image available online only)	£22
2000		1867 Franz Joseph 5kr red coarse print type A, perf 12 1/2 x 11, mm with dealers mark on the reverse, not catalogued as such. {MH} US (image available online only)	£18
2001	AH56	1867 Franz Joseph 25k purple-brown, fine MM, with tone spot on single perf. Cat. £180 {MH} US (image available online only)	£49
2002	AH56	1867 Franz Joseph 25k purple-brown, FU with part Vienna pmk. Cat. £65 {U} US (image available online only)	£22
2003	AH57	1867 Franz Joseph 50k brownish-rose, Used with faults, space filler. Cat. £500 {U} US (image available online only)	£44
2004	AH57a	1867 Franz Joseph 50k brown, FU with superb central Prague pmk. Cat. £190 {U} US (image available online only)	£67
2005		1867-1918 Substantially complete Mint/Used coln on Lighthouse hingeless pages, with many better vals & complete sets plus additional perf/paper, etc, varieties to suit specialist, from 1867 Franz Joseph coarse print range to 50k U, 1883-90 Arms set, 1890 set, 1894-95 Postage Due set FU, 1908-13 Anniv of Accession set M/FU, 1910 8th Birthday set to 1k M/FU, 1916-19 set incl 10k deep violet FU, 10k violet FU, etc, a valuable coln for the period. (100s) Cat. £2300 {MX} US	£712
2006	AH50.-64	1867-80 Definitives, fine used selection with 2kr (5), 3kr (3), 5kr (8), 10kr (8), 15kr (2) & 25kr, a few type I values, mainly type II. Mainly very good perfs (28) {U} US4	£58
2007		1873-74 Telegraph set to 2fl with SPECIMEN ovpt at the top, some vals duplicated, MM or Unused. (16) {T} US	£18

Lot No	Cat No	Description	Estimate	Lot No	Cat No	Description	Estimate
Austria - continued				Austria - continued			
2008		1873-74 Franz Joseph telegraph 1f orange, FU with Vienna pneumatic post pmk in blue, rare as such. {T} US (image available online only)	£22	2046		1933 Air cover with 1925 2g, 1925-30 Air 5g, Air 15g imperf, with WIPA Exhib pmk. {C} US	£22
2009		1874 Kaiser Joseph issues, incl 5kr perf 10½ & 60kr perf 12 with SPECIMEN ovpt unused, 25kr perf 10½ & 2f perf 12 Used, condition mixed. (4) {T} US2 (image available online only)	£39	2047		1933 WIPA philatelic exhibition Mercury newspaper stamps with 'WIPA/1933' imprint made by the Sate print works, 8 shades LMM and complete set of 9 shades with large lower margin UM. (17) {L} US	£22
2010	65a	1874-80 25k lilac, partial cds, very good used. Cat. £250 {U} US9 (image available online only)(B)	£19	2048		1933 WIPA Exhib postal stationery 2s Air card with added 1925 Air 20g horiz pair, flugpost label and event h/s. {C} US	£22
2011	AH57a	1874-80 50k brown perf 12 very neatly used with Habsburggasse/Wien cds, small thin spot in centre, still a very pretty stamp! Cat. £190 {U} US5 (image available online only)	£25	2049		1933 WIPA Philatelic Exhib poster stamps in various colours, Mint with or w/o gum. (19) {MH} US	£18
2012	70b/91	1883-90 A very useful group of used values to 2kr (& 1 x 2kr mint) with various perf/shade varieties written up on album leaves. Very clean lot for the specialist (89) {U} US4	£89	2050	699-702	1933 Ski Championships set f.u. Cat. £681 {U} US PH Plate 5	£285
2013		1887 reprint of 1858-59 2k type II orange perf 12 x 12½, very fresh UM, well centred. {UM} US5 (image available online only)	£25	2051	703	1933 WIPA Philatelic Exhib 50g on plain paper, with lower margin, very fine UM. Cat. £250 {UM} US (image available online only)	£134
2014	80	189 Franz Joseph 2k brown with large horiz perf shift, FU tied to small piece with Vienna cds. {U} US5 (B)	£10	2052	704	1933 WIPA Philatelic Exhib 50g on granite paper, very fine LMM. Cat. £550 {UM} US PH Plate 5	£245
2015		1890-1945 Collection of mainly used on album leaves. Some faults on early period, but much is f.u. Includes 1908 10K Franz Joseph, used, 1922 Musicians with both perfs, 1923 Artists and 1928 War Orphans. Many 100's Cat value £1250+ Cat. £1250 {MX} US	£205	2053	704	1933 50G + 50g Stamp Exhibition on granite paper, on a piece tied by special cancel. Cat. £500 {U} US PH Plate 5	£178
2016	204	1908 60th Anniv of Emporer's Accession - 2k green and red, mint, faint hinge trace. Short SW corner perf. Cat. £35 {MH} US4	£9	2054	706-711	1933 Relief of Vienna set to 64g, fine MM. (6) Cat. £250 {MH} US	£111
2017	197Aa/199Aa	1908-13 Franz Joseph Anniv of Accession 25h blue with 'PRANCISCUS' error FU, 35h slate with 'ERANCISCUS' error MM. (2) Cat. £51 {MX} US (image available online only)	£18	2055	MS705	1933 WIPA Philatelic Exhibition MS on granite paper, contains block of 4 of 50g ultramarine, UM superb example. Cat. £4500 {UM} US (image available online only)	£2492
2018	234,236	1910 Francis Joseph 50k and 1k values f.u. Cat. £54 {U} US (image available online only)	£22	2056	739-44	1934 Austrian Architects set v.f.u. Cat. £225 {U} US	£102
2019	237-239	1910 Franz Joseph 80th Birthday 2k, 5k & 10k, fine MM. (3) Cat. £790 {MH} US PH Plate 5	£267	2057	739-744	1934 Architects set to 64g, fine MM. (6) Cat. £100 {MH} US	£36
2020	238	1910 80th Anniversary 5k fresh m.m. with dealers expertisation mark on reverse Cat. £190 {MH} US (image available online only)	£85	2058	717-735	1934-36 Group of 3 reg'd express Air covers from Vienna to Baden, Switzerland, with 13 different blocks of 4 from the Costumes set up to 2s, each block with central Vienna pmk, rare as such. (3 covers) {U} US	£89
2021		1915-17 Parcel Cards group, Prague to Turkey bearing various Austrian issues to different 2 Kr inc perfins tied by Czech cds. Forerunners group. (6 cards) {CC}	£60	2059	734	1934-36 Costumes 2s grey-green, FU with part cds. Cat. £150 {U} US (image available online only)	£53
2022	265	1916-19 10k deep violet and in violet, fine mint. (2 stamps) Cat. £135 {MH} US	£40	2060	736-737	1934-36 Costumes 3s orange & 5s brown-black, fresh Fl. (2) Cat. £128 {U} US (image available online only)	£44
2023		1918 British Military Intelligence forgeries of 1916 Crown 5h green & 10h claret, UM, the 5h has light tone spots on the reverse. (2) {F} US (image available online only)	£36	2061		1934-59 Collection of f.u issues on 4 Leuchtturm album pages and 2 Prinz double sided stock sheets. SG738, SG762, SGD957, SGD961, SG923-926, SG928-933, SG935, SG937, SG939-940, SG942-943, SG945, SG947-948, SG952a, SG1003-1004, SG1007, SG1070, SG1072-1078, SG1080-1085, SG1109-1137, SG1139-1140, SG1142, SGD1181, SGD1183-1185, SGD1188, SGD1193, SGD1195, SGD1201, SG1166, SG1261, SG1266, SG1273-1274, SG1282, SG1285-1288, SG1290-1291, SG1293, SG1327-1333, SG1335-1345 and SG1350-1351. (There is a small amount of duplication). (129) Cat. £160 {CC}	£110
2024	297-8A	1918 Flugpost Air overprints on grey paper v.f.u. Missing the cheap low value. Cat. £81 {U} US (image available online only)	£31	2062	775-7	1935 Air Mail high values 3s, 5s and 10s m.m. (3) Cat. £117 {MH} US (image available online only)	£49
2025		1918-21 Mint/Used coln on Lighthouse album pages, largely complete from 1914-19 ovpt sets, 1920 Plebescite set, 1921 Flood Relief ovpt set, also some paper and perf varieties, vals in multiples, etc. (100s) Cat. £300 {MX} US	£89	2063	778-81	1935 Winter Relief set f.u. Cat. £100 {U} US (image available online only)	£44
2026		1919 BISECTS ON CARD & COVERS GROUP, inc Kaiser Karl stamps bisected & tied to Field postcards, PPC'S, Covers etc, each bisect tied by Czech town or city cds. Forerunners group. (10) {CC}	£300	2064	781	1935 Winter Relief Fund - 1s red plus 50g surcharge, very fine used, small h/r. Cat. £110 {U} US4 (image available online only)	£32
2027	N318/322	1919 Newspaper stamps imperf with German/Austria ovpt, 2h brown in Used vert strip of 6 30h claret in Used horiz strip of 6. (12) Cat. £165 {U} US	£44	2065	782-7	1935 Heroes set v.f.u. Cat. £250 {U} US	£111
2028	411-429	1920 Karnten Plebescite ovpt set of 19 stamps, all are on single large sheet, each is cto with Klagenfurt cds dated 10th Oct 1920 (date of the plebescite), rare as such Michel give a large premium for these issues on cover. {U} US	£71	2066	763/825	1935-37 A small, mainly mint, range on leaves from Airm, most vals to 5s, Winterhilfe low vals, 1936 Winter Relief set of 4 & Musicians set of 6, 1937 Danube Centenary used, Winter Relief mint, Railway Centenar set m, Welfare Fund (Doctors) set etc. Clean & very {MX} US4	£35
2029	411-429	1920 Karnten Plebescite ovpt set of 19 set (ex 60h), all are on 2 commercial covers, each stamp has Klagenfurt cds dated 10th Oct 1920 (date of the plebescite), rare as such Michel give a large premium for these issues on cover. (2 covers) {C} US	£134	2067	737	1936 5s Builders high value definitive m.m. Cat. £50 {MH} US (image available online only)	£22
2030		1920-91 REPUBLIC ACCUMULATION chiefly on stock book pages, collection balances with many complete sets either mint or used. Interesting sorter. (2000+ stamps) Cat. £900 {MX}	£200	2068	788-91	1936 Ski Championships set f.u. except 12g low value is creased (cat £10) Cat. £190 {MH} US (image available online only)	£85
2031	336-364	1921 45 stamps from the 1919-21 Arms & Parliament sets on a single large env, some perf varieties, each is cto with 'Innsbruck' cds, a striking philatelic item. {C} US	£18	2069	793	1936 Dr Dollfuss 10s slate-blue, fresh FU with part cds, small wrinkle in NW corner o/w a lovely example. Cat. £1800 {U} US PH Plate 5	£801
2032	521a	1922 Musicians 7½ k black perf 11½, UM with tiny gum mark o/w very fine (Michel c/v £300 as UM). Cat. £180 {UM} US6 (image available online only)	£37	2070		1938 Unissued swastika ovpt stamps for the annexation of Austria, 3Rpf on 3g, 6Rpf on 12g & 8Rpf on 20g, fresh LMM Michel BIII-DIII). (3) {MH} US (image available online only)	£134
2033		1922-35 A mint & used range on 13 album leaves, from 1922 Composers mint, 1922-24 airs m or u to 4800kr, 1923 & 1924 Artists Charity Fund sets mint, 1925-27 New Currency se t m or u, 1925-30 Air vals to 2s mint, 1926 x 5 Child Welfare m vals, 1928 10th Anniversar {MX} US4	£83	2071		1938 Schuschnigg vignette set of 5 stamps, fine MM. (5) {MH} US	£89
2034		1922-37 Part complete Mint/Used coln on Lighthouse hingeless album pages, with better sets incl 1922-24 Allegorical sets MM & FU, 1922 Musicians set MM, 1922-24 Post Due set MM, 1923 & 24 Artists sets MM, 1930 Anti-TB set MM, 1933 & 35 Winter Relief sets MM, useful lot. (100s) Cat. £930 {MX} US	£294	2072		1945 unissued Hitler 3pf brown with ovpt in UM block of 4, each has complete offset of ovpt on the gum, rare as such. (block of 4) {UM} US (image available online only)	£44
2035		1924 Private issue Cathedral consecration festival Mint set of proofs in special limited edition folder, some signatures, a rare item in excellent condition. {L} US	£44	2073		1945 Senftenberg. Germany 1938 Party official set of 11, each with boxed 'Osterreich' ovpt, all affixed to card. {O} US	£44
2036		1924 Private issue Cathedral consecration set of 6 satmps UM, als the same issue with ovpts marking the Linz postal strike of the same year. (12) {L} US	£27	2074		1945 Leoben. Local ovpt issues on Germany Hitler stamps & 1945 Home Guard 12pf, 24 vals to 5rm, mostly UM though some have light adhesion marks, all have the same expert mark on the reverse. (24) {UM} US PH Plate 5	£445
2037	563-7	1924 Artists Charity Fund m.m. (5) Cat. £50 {MH} US	£22	2075		1945 PC addressed to Vienna bearing Hitler 8pf with Hohler ovpt and local ovpt, Hitler Skull propaganda 12pf red imperf with large margins tied by 'ABGEGANGEN' pmk. {U} US	£27
2038	D589-615	1925 Postage due set to 10s, fine MM. (27) Cat. £300 {MH} US	£107	2076		1945 Leibnitz. Local issue vert ovpts on Germany Hitler stamps, set of 12 to 24pf, fine MM. {MH} US	£178
2039	616-635	1925-30 Air set to 10s, fine LMM. (20) Cat. £225 {MH} US	£80	2077		1945 Horn. Hitler stamps with local issue ovpts, 5 vals to 12pf, fine UM. (5) {UM} US	£27
2040	660-5	1930 Anti TB Portraits set f.u. (6) Cat. £200 {U} US	£89	2078		1945 Scheibbs local ovpt issues incl 'Osterreich' ovpt of 3, fine UM a couple of stamps have light gum adhesion. (Michel 11 to 31, 11l to 31l) {UM} US	£178
2041	666-671	1931 Rotarian Congress ovpt set to 1s, FU each with part cds. (6) Cat. £550 {U} US	£196	2079		1945 Salzburg unofficial local 'OSTERREICH' ovpt on Hitler set of 19 to 80pf, on 2 unaddressed covers, Salzburg 1 pmk. (2 covers) {C} US	£71
2042	666-71	1931 Rotary overprints set f.u. Cat. £600 {U} US PH Plate 5	£267	2080		1945 Unissued State ovpt on Hitler h/v set of 4 perf 14, fine MM (Michel VaB-VdB). (4) {MH} US (image available online only)	£36
2043	672-7	1931 Writers set f.u. Cat. £360 {U} US	£160	2081		1945 Unaddressed cover bearing Hitler 6pf with Steyermuhl ovpt x2, Hitler Skull propaganda 'Futsches Reich' in sheetlet of 4 with margins, all with Vienna pmks. {C} US	£44
2044	693-698	1932 Painters set to 1s, fine MM, hint of toning on the reverse. (6) Cat. £200 {MH} US	£71	2082		1945 Dorfstetten. Hitler 1pf, 5pf, 12pf & 42pf, with local 'Osterreich/weider/frei/5.5.1945' ovpt in black, all are inverted ovpt, UM and each has expert mark on the reverse, the 42pf has some toning. (4) {UM} US (image available online only)	£89
2045	693-8	1932 Painters set f.u. (6) Cat. £540 {U} US	£240	2083		1945 Hitler 3RM brown red perf 12½ with State ovpt unissued, very fine UM, not expertised. (Michel VcA) {UM} US PH Plate 5	£445
				2084		1945 cover with Hitler 12pf red and 'operation Cornflake' propaganda Hitler Skull red imperf, both tied by Krems pmk, rare as such. {L} US	£27
				2085	826	1945 Hitler 5pf yellow-green with Hohler ovpt, variety ovpt double, very fine UM. (Michel 660DD) {UM} US (image available online only)	£27

Lot No	Cat No	Description	Estimate
Austria - continued			
2086	829	1945 Hitler 6pf violet with Steyeremuhl ovpt, variety ovpt inverted, fine UM, comes with Gisbert Zenker cert confirming genuine (Michel 661K) {UM} US (image available online only)	£18
2087	830/833	1945 Hitler 1pf grey & 5pf yellow-green with Graz ovpt, on the 1pf the ovpt is inverted (reading down), both are on small piece and tied by Graz pmk, the 1pf is expertised by H Weiss eagle mark, some light toning surrounding the stamps. {U} US (image available online only)	£178
2088	849b	1945 Hitler 1RM blackish green perf 14 with Graz 18½mm ovpt, on un-addressed cover tied by Graz pmk, the cover has an expert mark, faint tone marks. Cat. £75 {C} US	£27
2089	826/1223	1945/50 A very clean, mint & used collection on leaves. From opts on Hitler period & with many sets complete from the period, a few mint & used, 1948 Regional Costumes set (ex 1 value) fine used. A really good base to develop(274) Cat. £535 {MX} US4	£106
2090		1945-46 range of cards & covers with various ovpts on Germany Hitler issues and local further ovpts or obliterations, incl cover with (June) 1945 State ovpt set (both 5pf, SG 861-867) and unissued h/v set, all cto with Vienna pmk, further items with various local official or un-official ovpts, some toning, superb lot for specialist. (15 items) {C} US	£134
2091	923-955b	1945-47 Pictorial set of 33 vals 3g to 5s plus SG952b-955b - 1s to 5s printed from cylinders, superb u.m. displayed on 2 Leuchtturm album pages. (37) Cat. £140 {UM}	£98
2092	944	1945-47 Pictorial 45g bright blue, with 'waterfall' variety, fresh FU, comes with normal for comparison. (Michel 759 PF I). (2) {U} US (image available online only)	£22
2093		1945-55 Mint coin presented on Lighthouse hingeless pages, mostly complete throughout and with further examples of minor varieties, multiples, etc, with much better incl 1945-47 Views set, 1946 Renner set x 2, 1948 Artists set, 1948-52 Costumes set (odd low val is FU) plus extra vals to 10s, 1949 Child Welfare set FU, 1949 PoW set, 1949-57 Postage Due set, 1950 Plebescite set, 1951 Reconstruction Fund set, 1954 Dr Welsbach 1s.50, 1955 Anniv of Republic set, a few tone spots but quality is generally very good. (100s) Cat. £2270 {MH} US	£846
2094	826-1492	1945-66 virtually complete Post WWII u.m. coin on Safe illustrated album pages, from ovpts on German stamps, 2nd Republic incl 1945-47 Pictorials with h/v both prints, 1949 UNICEF 1s, 1948 Creative Artists, 1948-52 Provincial Costumes, 1949 Child Welfare set, Prisoner of War, 1949-57 Postage Due, 1951 Reconstruction, 1952 Olympics 2s.40, Stamp Day 1s.50, 1955 Austria Republic, then to 1966 Linz University, superb quality, c/v around £2200+. (100s) HEAVY/OVERSIZE LOT - OVERSEAS SHIPPING SURCHARGE APPLIES {UM} US9 (image available online only)	£254
2095		1945-68 Collection of fine used sets plus some covers for the period 1945-68 on hingeless Lighthouse leaves. Almost complete, but missing a few key sets (no Birds Airs, Plebescite set etc.). Few 100's with cat value about £1200. Cat. £1200 HEAVY/OVERSIZE LOT - OVERSEAS SHIPPING SURCHARGE APPLIES {U} US	£222
2096		1945-69 Mostly complete & largely UM coin beautifully presented in Davo Luxe hingeless album, most of the album is complete with commem & defin sets, vals, Postage Dues, with better sets incl 1945 Gray ovpt set m.m. (80pf FU), 1949 Child Welfare set m.m., etc, a few m.m. and rather more FU noted, high c/v along with a superb album. (100s) Cat. £2050 HEAVY/OVERSIZE LOT - OVERSEAS SHIPPING SURCHARGE APPLIES {CC} US8	£235
2097		1946 Anti-fascist unissued Blitz 4g +3g olive-brown & Hitler Mask 12g +12g grey-blue, very fine UM, the 5g is signed on the reverse. (Michel VI, VII €2600). (2) {UM} US PH Plate 5	£934
2098		1946 Superb u.m. collection on 4 Leuchtturm album pages - SGD956-D970 and SG971-975, SG977-1001. (45) Cat. £88 {CC}	£60
2099	D956/960	1946 Postage Due 3g orange & 10g grey, both with inverted 'PORTO' ovpt, the 3g is MM, the 10g is UM and expertised on the reverse. (Michel 189 K, 193 K). (2) {PD} US (image available online only)	£36
2100	MS976	1946 complete set of 4 Renner imperf sheets in different shades, very fine UM, odd minor contemporary gum marks do not detract from these superb examples. (4 sheets) Cat. £3250 {UM} US (image available online only)	£1602
2101		1946-83 Large collection of mainly fine used sets on album leaves. With a good degree of completion but missing some of the better sets (Birds airs missing). Some later are u.m. but mainly f.u. Clean lot and cat value about £1750. Cat. £1750 {U} US	£312
2102	D1035-D1062	1947 Postage Due set of 28 vals on 1 Leuchtturm album page, superb u.m. (28) Cat. £33 {PD}	£22
2103		1947-48 Superb u.m. collection on 6 Leuchtturm album pages and 1 stock card - SG1009-1034 and SG1063-1071. (58) Cat. £78 {CC}	£52
2104	1072-1086a	1947-48 Revaluation of Currency set of 16 vals 3g to 5s on 1 Leuchtturm album page, superb u.m. (16) Cat. £140 {UM}	£98
2105	1072-1086a	1947-48 Currency Revaluation set to 5s (ex 40g), UM very fine. (15) Cat. £140 {UM} US6	£29
2106	1002-1008	1947-49 Famous Austrians set of 6 vals 12g to 60g (Recess) plus a shade of 18g and 18g (Photogravure), superb u.m. (8) Cat. £32 {UM}	£22
2107	1098-1107	1948 Anti-Tuberculosis Fund - full set of 10v in blocks of 4, UM. Cat. £60 {UM} US4	£18
2108	1115	1948 Provincial Costumes - 30g violet in UM complete sheet of 100 stamps. Some major perf separation, sheet folded in 4. Cat. £250 {UM} US4	£29
2109	1145-1151	1948 80th Anniv of Association of Creative Arts, set of 7 vals 20g+10g to 1s.40+79g, superb u.m. (7) Cat. £65 {UM}	£45
2110	1145-1151	1948 Creative Artists set of 7 v.fine mint Cat. £65 {MH} US4	£14
2111	1145-51	1948 Artists Set f.u. (7) Cat. £70 {U} US	£27
2112	1146-1151	1948 Creative Artists set to 1s.40 (ex 20g), UM horiz pairs all with lower margin. (6 pairs) Cat. £105 {UM} US6	£21
2113	1152-1159	1948 Salzburg Cathedral Reconstruction Fund set of 8 vals 20g+10g to 1s.40+70g, superb u.m. (8) Cat. £31 {UM}	£21
2114		1948-49 Postal Fee tokens in thick card, 100s x 2, 200s & 500s, Used with pmk, mixed condition. (4) {R} US	£89

Lot No	Cat No	Description	Estimate
Austria - continued			
2115	1108-1144	1948-52 Girls wearing different provincial costumes set of 37 vals 3g to 10s displayed on 2 Leuchtturm album pages, superb u.m. (37) Cat. £425 {UM}	£296
2116	1108-1144	1948-52 Regional Costumes set of 37, UM very fine. (37) Cat. £425 {UM} US6 PH Plate 5	£104
2117	1109/1142	1948-52 Provincial Costumes x 21 different mint values to 7s deep olive. A few are unmounted, a very fresh & fine group Cat. £117 {MH} US4 ..	£26
2118	1108/1144	1948-59 COSTUMES COLLECTION. A mint, NHM & used collection of the Costumes issue, presented on exhibition style pages, mint sets, fine used sets, plus individual denominations on written up pages, most with blocks of 4 mint or used to 10s, also a trio of covers/cards bearing Costume issues. (275+ stamps & 3 covers/cards) Cat. £1450 {CC}	£500
2119		1949 Small but Superb u.m. collection on 1 stock card - SG1166-1169, SG1174-1177 and SG1206. (9) Cat. £73 {CC}	£50
2120	1162-1165	1949 Child Welfare Fund. Set of 4 vals 40g+10g to 1s.40+35g, superb u.m. (4) Cat. £110 {UM}	£76
2121	1162-5	1949 Child Welfare set f.u. (4) Cat. £110 {U} US (image available online only)	£44
2122	1162-5	1949 Child Welfare set f.u. (4) Cat. £110 {U} US	£44
2123	1170-1173	1949 Prisoners of War Relief Fund set of 4 vals 40g+10g to 1s.60+40g, superb u.m. (4) Cat. £70 {UM}	£48
2124	1170-3,75-7	1949 1949 POW set and 1949 UPU set m.m. (7) Cat. £98 {MH} US	£40
2125	1175-7	1949 UPU, fine used. (3) Cat. £25 {U}	£13
2126	1207	1949 50th Death Anniv of Karl Millocker - 1s Deep Blue, superb u.m. Cat. £35 {UM}	£24
2127	D1178- D1205	1949-57 Postage Due set of 28 vals on 1 Leuchtturm album page, superb u.m. (28) Cat. £55 {PD}	£38
2128		1950 Small but Superb u.m. collection on 1 stock card - SG1208-1211, and SG1222-1223. (6) Cat. £79 {UM}	£54
2129	1126	1950 Provincial Costumes - 1s Carmine (Tirol Pusteral), UM. Very scarce key value, light diagonal crease. Cat. £160 {UM} US4 (image available online only)	£26
2130	1126	1950 Provincial Costumes - 1s Carmine (Tirol Pusteral) in horizontal pair, lightly MM (h/r across central perfs. Very scarce key value, light diagonal crease on one stamp. Cat. £320 {UM} US4 (image available online only)	£73
2131	1212-1214	1950 30th Anniv of Carinthian Plebiscite, set of 3 vals 60g+15g to 1s.70+40g all superb right hand marginal u.m. (3) Cat. £180 {UM}	£126
2132	1212-1214	1950 Carinthian Plebiscite set of 3, Fresh m.m. with hinge. (3) Cat. £180 {MH} US8 (B)	£17
2133	1212-1214	1950 Carinthian Plebiscite set of 3, UM VF. (3) Cat. £180 {UM} US7 (image available online only)	£31
2134	1212-14	1950 Plebiscite set v.f.u. (3) Cat. £150 {U} US (image available online only)	£62
2135	1212-14	1950 Carinthian Plebiscite set v.f.u. Cat. £150 {U} US (image available online only)	£67
2136	1212-4	1950 Carinthian Plebiscite set fine u.m. Cat. £180 {UM} US4 (image available online only)	£39
2137	1218	1950 BIRDS - Air. 3s (Great Cormorants), UM. Cat. £190 {UM} US PH Plate 5	£118
2138	1218,1220	1950 Birds key values 3s Cormarants and 10s Heron v.f.u. Cat. £235 {U} US (image available online only)	£85
2139	1219	1950 BIRDS - Air. 5s (Common Buzzard), UM. Cat. £190 {UM} US PH Plate 5	£118
2140	1220	1950 BIRDS - Air. 10s (Grey Heron), UM. Cat. £85 {UM} US (image available online only)	£53
2141	1215-21	1950-2 Birds set f.u. plus additional 20s variety (Michel types x and y) Cat. £400 {U} US PH Plate 5	£142
2142	1215-21	1950-3 Birds set v.f.u. (7) Cat. £400 {U} US6	£71
2143	1216-21	1950-3 Air Birds 1s to 20s(6) fine mint Cat. £500 {MH} US4	£52
2144	1215-1221	1950-53 Birds set to 10s (both papers), most are fine MM, the 5s has a thin from hinge removal, the 10s has a tone spot on the top perfs, both of the 10s are UM. (8) Cat. £525 {MH} US	£160
2145	1215-1221	1950-53 Birds set of 7, very fresh & fine mint, lightest hinge remains. Cat. £500 {MH} US5 PH Plate 5	£124
2146	1215-1221	1950-53 Birds set to 10s incl both 20s papers (Michel 968 x/y), UM very fine. (8) Cat. £525 {UM} US6 PH Plate 5	£131
2147		1951 Small but Superb u.m. collection on 1 stock card - SG1224, and SG1229-1232. (5) Cat. £38 {UM}	£25
2148	1225-1228	1951 Reconstruction Fund. Set of 4 vals 40g+10g to 1s.70+40g, superb u.m. (4) Cat. £100 {UM}	£70
2149	1225-1228	1951 Reconstruction Fund set of 4 unmounted mint, 60g has one slightly nibbled perf at top, o/w very fresh & fine. Cat. £100 {UM} US4	£18
2150	1225-1228	1951 Reconstruction Fund set, superb UM. (4) Cat. £100 {UM} US6 (image available online only)	£25
2151	1225-28	1951 Reconstruction set v.f.u. (4) Cat. £90 {U} US	£36
2152	1225-8	1951 Reconstruction set f.u. (4) Cat. £90 {U} US (image available online only)	£36
2153	1224/1362	1951-61 A mint & used collection on leaves from 1951 Renner to 1961 Freedom Martyrs. Useful values include 1952 Winter Olympics mint, 1s + 25g Catholics Day mint, 1954 Health Service set & Stamp Day u.m., 1955 10th Anniversary set fine used, 1958 Buildings x 14 u {MX} US4	£71
2154		1952 Small but Superb u.m. collection on 1 stock card - SG1234-1235 and SG1237-1241. (7) Cat. £112 {UM}	£78
2155	1233	1952 Sixth Winter Olympic Games, Oslo. 2s.40+60g Deep Blue-Green, superb u.m. Cat. £41 {UM}	£28
2156	1233,1236	1952 1952 Games and 1952 Stamp Day f.u. Cat. £76 {U} US (image available online only)	£28
2157	1236	1952 Stamp Day - 1s.50+35g Brown-Purple, superb u.m. Cat. £41 {UM}	£28
2158	1233/1250	1952-53 A fresh commem group with Olympics 2s40+60g unmounted mint, 1952 Stamp Day mint with tiny trace of gum disturbance, then unmounted mint 1952 Catholics Day & 1953 Evangelical School rebuilding set of 5. Very fine(8) Cat. £123 {UM} US4	£38
2159		1953 Small but Superb u.m. collection on 1 Leuchtturm album page - SG1242-1252. (11) Cat. £111 {CC}	£76

Lot No	Cat No	Description	Estimate	Lot No	Cat No	Description	Estimate
Austria - continued				Austria - continued			
2160		1954 Small but Superb u.m. collection on 1 stock card - SG1255-1263 and SG1265-1268. (13) Cat. £93 {CC}	£64	2190		LOCAL ISSUES 1920 Spielfeld, good range of issues with Liberation ovpt in violet, either imperf/perf, fine MM. (42) {MH} US	£44
2161	1253	1954 150th Birth Anniv of M. von Schwind - 1s.50 Slate-Lilac, superb u.m. Cat. £27 {UM}	£17	2191		LOCAL ISSUES 1921 Tyrol. 1st Republic stamps with independence 'Tyrol Eagle/24 April 21' 2nd ovpt, fresh MM. (Michel Type 2) (10) {MH} US ...	£53
2162	1254	1954 Von Rokitsansky 1s.50 reddish-violet, with variety 'gap between beard & collar', very fine UM (Michel 997 I). {UM} US (image available online only)	£27	2192		LOCAL ISSUES 1921 Salzburg. 1st Republic stamps with referendum ovpt 'Abstimmung/ in Salzburg/29. MAI/1921', set of 3 on official referendum PPC with 29/5/21 cds. {C} US	£18
2163	1254	1954 150th Birth Anniv of Von Rokitsansky - 1s.50 Deep Reddish Violet, superb u.m. Cat. £34 {UM}	£23	2193		LOCAL ISSUES 1921 Tyrol. 1st Republic stamps with independence 'Tyrol Eagle/24 April 21' first ovpt, fresh MM. (Michel Type I) (10) {MH} US	£27
2164	1264	1954 25th Death Anniv of Dr. Auer von Welsbach - 1s.50 Deep Violet-Blue, superb u.m. Cat. £70 {UM}	£48	2194		LOCAL ISSUES 1921 Tyrol. 'Welcome home heroes' propaganda PPC x 2, with charity stamps and eagle h/s. (2 cards) {L} US	£36
2165		1955 Georg Wimmer colour essays of Mozart in blue & Schubert in green unissued stamps, both on card and signed by Wimmer. (2) {E} US (image available online only)	£18	2195		LOCAL ISSUES 1918 Knittelfeld locally overprinted stamps, 9 vals 3h to 30h each is on a small piece with either of the 2 used pmks incl the POW camp 'Kriegsgefangenenlager/Knittelfeld' cds. (9) {U} US	£44
2166		1955 Small but Superb u.m. collection on 1 stock card - SG1274-1280. (7) Cat. £73 {CC}	£50	2196	18B	LOMBARDY AND VENETIA 1888-62 Type 2 3s green, perf 15, off-centre to right, slight toning, h/r, m.m. VERY SCARCE. Cat. £900 {MH} PH Plate 5	£160
2167	1269-1273	1955 Tenth Anniv of Re-establishment of Austrian Republic. Set of 5 vals 70g to 2s.40, superb u.m. (5) Cat. £85 {UM}	£58	2197		NEWSPAPER 1851-56 Mercury Newspaper stamps Mint/Used, most appear to be reprints. (21) {MX} US	£27
2168	1269-1273	1955 10th Anniv of Republic set to 2s.40, very fine UM marginal vert pairs. (5) Cat. £170 {UM} US6 (image available online only)	£41	2198		NEWSPAPER 1853-90 range of Newspaper tax stamps, incl 1853 2k green, 1890 25k carmine, all Used, some mixed condition. (13) Cat. £560 {U} US PH Plate 5	£169
2169		1955-69 Mostly UM coln of sets, vals & MS on Lighthouse hingeless pages, some earlier stamps are MM but vast majority are UM, almost complete with better vals & sets and generally good condition, also some additional examples with minor varieties and other items. (100s) Cat. £630 {UM} US	£222	2199		TELEGRAPH 1870 Vienna private Telegraph labels set to 1f.20, Unused with 1873 remainder cancel line. (5) {R} US	£27
2170		1956-59 Small but Superb u.m. collection on 1 stock card - SG1281-1284, SG1286, SG1289, SG1334 and SG1346. (8) Cat. £85 {CC}	£58	2200		TELEGRAPH 1873-74 Franz Joseph Telegraph set to 2f, MM with typical small faults, mixed perf. (10) {T} US	£27
2171	1295/1326	1957-72 BUILDINGS COLLECTION. A mint, NHM & used collection of the Buildings issue, presented on exhibition style pages, mostly mint or NHM with individual denominations on written up pages, many with blocks of 4, inc positional, imprint or corner examples, values to 20s, also a selection of covers/cards bearing Buildings issues. (485+ stamps & 10 covers/cards) Cat. £725 {CC}	£250	2201		WIPA 1911-33 various advertising labels for the 1911/1933 WIPA Philatelic Exhibitions. (33) {L} US	£22
2172		1963 Kennedy set of 3 undenominated proofs in colour on cards, produced by Wimmer but never issued, unmounted mint. (3) {D} US (image available online only)	£27	AUSTRIA - LEVANT			
2173		1963 President Kennedy set of 3 undenominated perf essays in sheetlet with margin, produced by Wimmer but never issued, unmounted mint. (3) {E} US (image available online only)	£27	2202		Franz Joseph issue Michel No. 5b - 15So Dark Brown, f.u. with small h/r. {U} PH Plate 5	£68
2174		1963 President Kennedy 5 undenominated imperf essays on 3 coloured papers, produced by Georg Wimmer but never issued, UM imperf. (5) {E} US	£27	2203		Franz Joseph issue Michel No. 7aa - 50So Brown-Purple, f.u. with small h/r. {U} PH Plate 5	£110
2175		1965 WIPA Stamp Exhibition reprint of the 1933 MS, comes in special folder. {UM} US	£27	2204		Franz Joseph issue Michel No. 2a - 3So Green, mint small h/r. Very fresh bright colours. {MH} PH Plate 5	£105
2176	1515/1602	1967-70 A mainly mint (with high % unmounted), collection on leaves with much completion for the period. Also a number of used values mounted with the mint. A very clean & fine lot(88 m or u.m. + c30 used) Cat. £125 {MX} US4	£29	2205		Franz Joseph issue Michel No. 7ab - 50So Red-Brown, mint small h/r. Very fresh bright colours. {MH} PH Plate 5	£85
2177		1967-79 A complete NHM collection in a dedicated hingeless album. (375+ stamps & 4 m/s) Cat. £300 HEAVY/OVERSIZE LOT - OVERSEAS SHIPPING SURCHARGE APPLIES {CC}	£100	2206	7c	1867 Franz Ferdinand 50s perf 12 pinkish brown, Used with large part cds, some short perfs and a little o/c to NW. Cat. £250 {U} US4 (image available online only)	£44
2178		1969-77 Collection of f.u. sets plus some FDC's on hingeless Lighthouse leaves. Appears to be complete for the period. Few 100's. HEAVY/OVERSIZE LOT - OVERSEAS SHIPPING SURCHARGE APPLIES {U} US	£89	2207		1867-1910 Mint/Used coln on Lighthouse hingeless album pages, mostly complete and with some additional paper/perf/varieties, with Lombardy & Venetia 1867-83 coarse print range to 15c U, 25s & 50s MM, fine print set M/U, 1883 Arms incl 2s FU, Turkish currency incl 1890-96 2pi on 20k olive-green perf 11 FU, 1908-10 Postage Due set on enamelled paper MM, on thin paper MM & thick paper MM, good range for specialist. (150) Cat. £1750 {MX} US	£490
2179		1970-88 Collection of u.m. on Lighthouse leaves, appears complete 1975 to 1988. Also some earlier 1970's used and further blank leaves to 1994. Few 100's. Cat value £780+ Cat. £780 HEAVY/OVERSIZE LOT - OVERSEAS SHIPPING SURCHARGE APPLIES {UM} US	£160	2208		1867-83 Franz Joseph issue Michel No. 7a - 50So Brown, f.u. with small h/r. (Small pencil annotation on back). {U}	£46
2180	1692/1921	1973-81 A mainly unmounted or lightly hinged range on leaves, with some min sheets, much completion for the period. Very fresh & fine. (missing most of the 1973 Views values) (232 + 3 m/sheets) {UM} US4	£58	2209		1867-83 Franz Joseph issue Michel Nos. 1a - 2So Orange-Yellow, 3a - 5So Red, 3c - 5So Dark Red, 4a - 10So Blue, 4b - 10So Light Blue, 4c 10So Dark Blue, 5a - 15So Light Brown, 5d - 15So Drab and 6a - 25So Grey-Purple, f.u. with small h/r. (9) {U}	£122
2181		1973-83 Views set, mint, almost all unmounted, a couple with light hinge traces. A lovely set (28) Cat. £80 {UM} US4	£29	2210		1867-83 Franz Joseph issue Michel No. 2a - 3So Green, f.u. with small h/r. (Small pencil annotation on back). {U}	£48
2182		1979-90 Virtually complete UM coln of vals, sets & MS on Lighthouse hingeless pages, appears excellent throughout and with better incl 1973-83 Views set, a large coln with c/v of circa £850. HEAVY/OVERSIZE LOT - OVERSEAS SHIPPING SURCHARGE APPLIES {UM} US	£356	2211		1867-83 Franz Joseph issue Michel No. 1b - 2So Yellow, mint small h/r. Very fresh bright colours. {MH}	£46
2183		1991-2001 Virtually complete coln of vals, sets & MS on Lighthouse hingeless album pages, with better vals & sets incl 1984-92 Monasteries set, 2000 WIPA MS, 1997 Myths & Legends set, superb coln with c/v circa £1200. (100s) HEAVY/OVERSIZE LOT - OVERSEAS SHIPPING SURCHARGE APPLIES {UM} US	£534	2212		1867-83 Franz Joseph issue Michel No. 6a - 25So Grey-Purple, f.u. with small h/r. (Small pencil annotation on back). {U}	£36
2184		2002-06 Apparently complete UM coln of vals, sets & MS on Lighthouse hingeless album pages, with 2002-03 Tourism set, 2004 Crystal World MS in pack, 2005 Stamp Day sheetlet of 5 with labels, 2008 Astrology sets & sheetlets, 2006 Stamp Day sheetlet of 5 with labels, much else, also €F/V. (100s) Cat. £1350 HEAVY/OVERSIZE LOT - OVERSEAS SHIPPING SURCHARGE APPLIES {UM} US	£623	2213	7c	1867-83 Franz Joseph coarse print 50s perf 12 pinkish brown, Used with fine central 'SMIRNE' pmk, some trimmed perfs and o/c to NW. Cat. £250 {U} US (image available online only)	£67
2185		2007-09 Apparently complete UM coln of vals, sets & MS on Lighthouse hingeless album pages, high cat items often duplicated x 2, super coln in excellent condition and with high €F/V. (100s) Cat. £2000 HEAVY/OVERSIZE LOT - OVERSEAS SHIPPING SURCHARGE APPLIES {UM} US (image available online only)	£890	2214	12	1881 Franz Ferdinand 15s red-brown perf 9½ fine print, fresh FU with part Constantinople cds, a little o/c to NE. Cat. £300 {U} US4 (image available online only)	£58
2186		DANUBE NAVIGATION COMPANY 1840-80 Danube Steam Navigation Co various stamps and labels Mint/Used, incl reprints. (27) {MX} US	£44	2215		1883 Double Eagle issues - Michel No.9 - 3So Blue-Green & Black, No.10 - 5So Red & Black, No.11 Ultramarine & Black, No.12 - 20So Grey & Black and No.13 - 50So Red-Purple, f.u. with small h/r. (5) {U}	£65
2187		DORFSTETTEN 1945 Hitler vals to 80pf with Dorfstetten local ovpt 'Ostereich/wiedr/frei', fine MM. (10) {MH} US	£22	2216		1883 Double Eagle issue - Michel No.8 - 2So Yellow-Brown & Black, f.u. with small h/r. {U} PH Plate 5	£140
2188		LOCAL ISSUES 1918 1916-18 Austria stamps overprinted with Tyrol Eagle in purple or black by secessionist forces, fine MM, a couple with light tone spots. (20) {MH} US	£89	2217		1883 Double Eagle issues surcharged - Michel No.15a - 10p on 3So Blue-Green & Black, No.15b 10pon 3So Yellow-Green & Black, No.16 - 20p on 5So Red & Black, No.17 - 1p on 10So Ultramarine & Black, No.18 - 2p on 20So Grey & Black and No.19 - 5p on 50So Red-Purple, f.u. with small h/r. (6) {U}	£84
2189		LOCAL ISSUES 1920 Spielfeld. Postcard bearing unused arms 2k, 10k & Newspaper Express 5h with 'Deutsche/Ostereich' ovpt, each is further ovptd with Spielfeld 3 line 'Liberation 29 July 20' in violet, a rare item expertised by Zenker. {MH} US	£27	2218		1883-1914 Small collection of mint small h/r issues - Michel Nos. 8, 9, 15b, 33, 43-44, 48, 52a and 58 plus 2 unlisted 1908 types 10c Rose and 25c Ultramarine and Deep Blue. (11) {MH}	£30
				2219		1890-1908 Small collection of f.u. with small h/r on 2 stock cards - Michel Nos. - 20, 32-38, 42-44, and 47-61. (26) {U}	£60
				2220		1890-92 Kaiser Franz Joseph issues surcharged - Michel Nos. 26-27 - 10p on 1g Ultramarine & Black and 20p on 2g Deep Carmine both f.u. on piece. (2) {U}	£72
				2221		1890-92 Kaiser Franz Joseph issues surcharged - Michel No.21 - 10p on 3Kr Pale Blue & Black, No.22 - 20p on 5Kr Carmine & Black (2 shades), No.23 - 1p on 10Kr Ultramarine & Black (2 shades), No.24 - 2p on 20Kr Olive-Green & Black, No.25 - 5p on 50Kr Violet & Black (2 shades), No.26 - 10pia on 1G Dark Ultramarine & Black and No.27 - 20pia on 2g Dark Carmine, f.u. with small h/r. (10) {U}	£210
				2222		1890-92 Kaiser Franz Joseph issue surcharged - Michel No. 20b - Perf 9¼ - 8p on 2Kr Brown & Black, mint small h/r. (o/c SE) {MH}	£15
				2223		1891-96 Kaiser Franz Joseph issues surcharged - Michel Nos 28-29 - 2p on 20Kr Olive-green & Black, 5p on 50Kr Brown-Purple & Black and Michel Nos. 30-31 - 10p on 1G Violet & Black and 20p on 2G Green, f.u. with small h/r. (4) {U}	£90

Lot No	Cat No	Description	Estimate
Austria - Levant - continued			
2224		1901 Kaiser Franz Joseph surcharged issue - Michel No.40 - 20p on 10h Rose-Carmine & Black, f.u. with small h/r. {U} PH Plate 5	£420
2225		1901 Kaiser Franz Joseph surcharged issues - Michel Nos. 39-42 - 10p on 5h Blackish Blue-green and Black, 20p on 10h Rose-Carmine & Black, 1p on 25h Ultramarine & Black and 2p on 50h light Prussian Blue f.u. with small h/r. (4) {U}	£450
2226		1902 Postage Due set of 5 vals 10p on 5h to 5pia on 100h Dark Green, f.u. with small h/r. (5) {PD}	£56
2227		1903 Michel Nos. 62-63 - 20pa Rose-Carmine and 1pia Ultramarine and Deep Blue, f.u. with small h/r. (2) {U} PH Plate 6	£405
2228		1908 Postage Due issues Yellow-Green - Michel Nos. - 6a - ¼pia, 7a - ½pia, 9a - 1½pia, 11a - 5pia, 12a - 10pia, 13a - 20pia, 14a - 30pia and 10b Dark Green - 2pia, mint small h/r. Fresh bright colours. (8) {PD}	£46
2229		1908 Postage Due issues Dark Green f.u. with small h/r in blocks of 4 - 6xb - ¼d and 7xb - ½d. (2) {PD}	£140
2230		1908 Postage Due Dark Green - Michel No.14xb - 30pia f.u. with small h/r. {U} PH Plate 6	£56
2231		1909 Postage Due Thin paper Dark Green issues - Michel Nos. 8ya - 1pia f.u. with small h/r and 11ya - 5pia mint small h/r. (2) {PD}	£30
2232		1910 Postage Due Thick paper Dark Green issues - Michel Nos. 8yb - 14yb - ½pia to 30pia (Missing 12yb - 10pia and 13yb - 20pia f.u. with small h/r. (7) {PD}	£275
2233		1910 Postage Due Thick paper Dark Green issue - Michel Nos. 13yb - 20pia mint small h/r. {PD}	£38
2234		1910 Postage Due Thick paper Dark Green issue - Michel Nos. 12yb - 10pia f.u. with small h/r. (Has small rub at bottom) {PD} PH Plate 6	£500
2235		1910 Postage Due Thick paper Dark Green issues - Michel Nos. 6yb-12yb - ¼pia to 10pia mint small h/r (7) {PD}	£48
2236	F1A-F24	PO IN CRETE 1903-14 Mint coln of French currency issues on Lighthouse hingeless pages, complete basic sets. (24) Cat. £430 {MH} US	£134
AUSTRIA - POST OFFICES ABROAD			
2237		BOSNIA & HERZEGOVINA 1879-1918 range of fiscal stamps in red & brown, used in mixed condition. (23) {PF} US	£27
2238	4/8	LOMBARDY & VENETIA 1850-57 Arms 30c brown x 37 Used, mixed condition though many better copies with various shades, papers, printings and pmk interest, c/v circa £800. (37) {U} US	£142
2239		LOMBARDY & VENETIA 1850-63 Used range of vals with above average condition and often better cancels, from 1850-57 Arms 15c x 11 all 4 marg with a couple signed incl by Dienna, 30c x 2 & 45c, 1858-62 vals to 15s, 1861-62 10s, 1864 perf 9½vals to 15s, a fine coln. (24) Cat. £730 {U} US5	£90
2240		LOMBARDY & VENETIA 1850-64 Valuable Used coln on Lighthouse hingeless album pages, almost complete and with light duplication, some typical faults for this era noted and some tone spots though a good coln, with 1850 Arms incl 5c x 2 & 10c x 2, 1858 Francis Joseph incl 2s type II, 3s black type I & type II, 3s green type II, 1863 Arms incl perf 14 2s, 3s, 10s, perf 9½ 15s x 3, 1887 2s perf 10½ reprint Mint, the c/v assumes the cheapest shades. (39) Cat. £3100 {U} US	£846
2241		LOMBARDY & VENTIA official reprints of 1850 Arms 5c & 10c x2, all 4 margin Mint w/o gum. (3) {MH} US (image available online only)	£18
AUSTRO-HUNGARIAN MILITARY POST			
2242	106	1879 ½k black, value at top, mint, part og., h/r. Cat. £34 {MH} US4	£8
2243	173	1900 30h brown, value at bottom, lightly MM with small h/r. Centred NW where frame at top cut by perfs. Good perfs, lovely fresh colour. Cat. £275 {MH} US4 (image available online only)	£58
2244	173	1900 30h brown, value at bottom, lightly MM with small h/r. Centred marginally N, good perfs. Lovely fresh colour. Cat. £275 {MH} US4 PH Plate 6	£83
2245	193, 197-201A	1906 25h, 45h, 50h, 1k, 2k & 5k good to fine used, h/r, with full or part 'Milit Post' cancellations. Cat. £54 {U} US4	£15
2246	200A	1906 2k green, fine used, h/r. Cat. £25 {U} US4	£8
2247	200A	1906 2k green, very fine used. Cat. £25 {U} US4	£9
2248	350-355	1910 80th Birthday of Francis Joseph I - 6v from longer set, 25h to 50h, very fine mint with faint hinge trace. Cat. £43 {MH} US4	£15
2249	1-21	1915 Francis Joseph ovpt set to 10k mixed Mint/Used, the 3k 5k & 10k are FU. (21) Cat. £640 {MX} US PH Plate 6	£222
2250	22-48	1915-17 Francis Joseph set to 10k, mostly FU the 5c & 5k are Mint. (27) Cat. £120 {MX} US	£44
2251		1916-18 Part complete Mint/Used coln on Lighthouse hingeless pages, with General Issues incl 1917-18 Charles set MM/FU, 1918 unissued Charles vals incl 5h green MM x 2, Italian issues incl 1918-19 surch set of 14 MM, Montenegro issue 1917 vert ovpt pair FU & horiz ovpt pair MM, Romania issues & Serbian 1916 diagonal ovpt set MM, condition generally good. (100s) Cat. £580 {MX} US	£178
2252		1918 Military Post 'Ortspost' ovpt unissued imperf stamps for occupied Italian territories, complete 4 vals for 18 areas, Mint w/o gum, not listed in SG (Michel I-IV for each area). (72) {MH} US	£445
2253		1918-18 General Issues Charles 10k violet colour trial of the margin in violet on thin grey paper, imperf with large margins. {D} US (image available online only)	£22
2254		BOSNIA & HERZEGOVINA 1879-1918 Extensive Mint/Used coln on Lighthouse hingeless pages, largely complete and often with catalogued varieties particularly in earlier years, condition is a little mixed but generally good, from 1879-1906 Arms range Mint/Used value top & bottom with shade, perf, paper varieties, 1910 8th Birthday set M (6h is U), 1912 set U (3k is M), 1916 Franz Joseph set M, 1916-18 Post Due set M (5h is U) 1917 Charles set M/FU, good lot for further work. (100s) Cat. £1250 {MX} US	£356
2255		BOSNIA & HERZEGOVINA 1879-1918 very good mostly FU coln on illus album pages, largely complete and often with duplication, from 1879-1900 range to 25k (4) incl dupl vals with shades, perfs, etc, 1900-01 range to 5k, 1906 Pictorial set plus most of 2nd set, 1910 80th Birthday set, 1912 new vals, 1916 Franz Joseph set to 4k, 1917 Charles set, etc, much scope for further work. (250) Cat. £850 {MX} US5	£149

Lot No	Cat No	Description	Estimate
Austro-Hungarian Military Post - continued			
2256		BOSNIA & HERZEGOVINA 1900 New Currency Arms range of 14 vals 1h to 5k, Mit forgeries in various perfs, some have gum adhesion. (14) {F} US	£22
2257	171	BOSNIA & HERZEGOVINA 1900-01 Eagle with value at bottom 20h pink perf 10½, m.m. with slight toning around h/r, a few pulled perfs on right. Cat. £275 {MH} US7 (B)	£19
2258	173	BOSNIA & HERZEGOVINA 1900-01 Eagle with value at bottom 30h pale bistre perf 10½, Fresh m.m. with h/r, well-centred and good perfs. Cat. £275 {MH} US7 (image available online only)	£24
2259	410	BOSNIA & HERZEGOVINA 1916 Franz Joseph 10k violet on grey, FU on small piece. Cat. £70 {U} US (image available online only)	£22
2260		BOSNIA & HERZEGOVINA 1917 Assassination of Ferdinand set in imperf blocks of 4, VF UM, rare (Michel 121 U -123 U). (3 blocks) {UM} US (image available online only)	£44
2261		BOSNIA & HERZEGOVINA 1917 Assassination of Ferdinand set in pairs, UM (40h) or MM (Michel 121 U -123 U). (3 blocks) {UM} US (image available online only)	£18
2262	22-29	GENERAL ISSUES 1915-17 Franz Joseph 7 vals to 12h on Feldpost card with strikes of special 'Christmas War 1915' h/s, clean item. {C} US	£18
2263		GENERAL ISSUES 1917-18 Charles I 2h orange in horiz pair imperf between the stamps, very fine UM (Michel 54 Ums). {UM} US (image available online only)	£18
2264	85	GENERAL ISSUES 1918 Charles I 1k olive-bistre on blue in imperf horiz pair, fine MM. (Michel XIV U). {MH} US (image available online only)	£22
2265		ROMANIA 1918 Charles I set to 90b with value in red, fine MM. (Michel 18 P III-31 P III). (14) {MH} US	£27
2266		ROMANIA 1918 Military Post in occupied Romania, Charles set of 17 to 4k with BANI printed in red and inverted, very fine UM, not quoted in SG (Michel 18 PV-34 PV). (17) {UM} US	£107
2267	29-40	SERBIA Austro-Hungarian Military Post issues for Serbia, 1916 Francis Joseph range from 20h to 3k (no 1k & 2k) with inv ovpt, fine MM, not listed in SG (Michel Spec 29 P II - 40 P II). (10) {MH} US	£44
AUSTRO-HUNGARIAN POST OFFICES IN THE TURKISH EMPIRE			
2268	D51/D79A	1902-08 Green Postage Dues of Austria overprinted 20pa, 1pi, 2pi & 5pi, then 1908 piastre values 1pi, 1½pi, 2pi, 5pi, 10pi & 30pi. All very fine used(10) Cat. £400 {PD} US7 (image available online only)	£56
2269		1903 French Currency ovpt Mint/Used range with some duplicated vals, from 1903-04 with varnish bars incl 50c MM & FU, without varnish bars 1f, 2f & 3f MM, 1904-05 with bars 10c & 25c FU, without bars 5c FU, 1908 Accession range to 50c incl 25c deep blue/azure FU, good range. (25) Cat. £1055 {MX} US5	£184
2270	F5-F7	1903-04 French Currency ovpt 1f on 1k, 2f on 2k & 4f on 4k perf 12½ on granite paper, each FU with 'Jerusalem' etc, cds, rarely seen. (3) Cat. £1875 {U} US5 PH Plate 6	£279
2271	17-22	1908 60th Anniversary set of 6 very fine used Cat. £210 {U} US4 (image available online only)	£52
AZERBAIJAN			
2272		1994-96 BIRDS - 9 stamps & 2 MS: 1994 The Caucasian Black Grouse (4); 1994 Birds of Prey (5 & 1 MS); 1996 Birds (MS only). All UM. Cat. £30 {UM} US	£19
BAHAMAS			
2273	146-	11937 Coronation to 1942 Landfall basic issues complete, incl. 1938 5s shade, very good to fine used. (39) Cat. £185 {U} US3	£78
2274	1	1859 imperf 1d reddish lake, right marginal example, a remainder on medium to thick paper, fine l.m.m. See footnote in SG after SG2. Quite scarce. Cat. £250 {MH} PH Plate 6	£150
2275	2	1859 imperf 1d dull lake on thin paper, right marginal example, h/r, part o.g. Cat. £65 {MH}	£30
2276	5	1861-62 QV - 4d Dull Rose No Wmk and rough perf 14 to 16, f.u. with small h/r. (Small pencil annotation on hinge). Cat. £400 {U} US PH Plate 6	£231
2277	11	1862 QV No Wmk Perf 11½ - 6d Lavender-Grey, f.u. with small h/r x 2. Cat. £500 {U} US PH Plate 6	£303
2278	18	1862 QV No Wmk Perf 13 - 4d Dull Rose, f.u. with small h/r. (perfs a little rough) Cat. £375 {U} US PH Plate 6	£196
2279	39b	1863 QV - 1s green, wmk Crown CC, perf 14. Mint large part o.g. Centred E where frame cut by perfs. Couple of unobtrusive marks at base. Cat. £120 {MH} US4	£20
2280	39b	1863 QV: 1s green, wmk Crown CC, perf 14. Mint with hinge trace. Cat. £120 {MH} US (image available online only)	£53
2281		1863-77 perf 12½ 1d brown-lake and 1d rose-red (pulled perf) plus perf 14 1d scarlet-vermilion, h/r, m.m. Cat. £270 {MH} US4	£46
2282	20	1863-77 perf 12½ 1d brown-lake, irregular perfs, good unused no gum. Cat. £100 {MH}	£12
2283	25w	1863-77 perf 12½ 1d vermilion, watermark inverted, tone spot on reverse, h/r, m.m. Cat. £130 {MH} US4	£25
2284	27 & 31	1863-77 QV Wmk Crown CC, Perf 12½ - 4d Dull Rose and 6d Deep Violet, f.u. with small h/r. (SG27 - 4d has 3 p/p on right and 1 p/p at bottom, SG31 - 6d has 2 p/p at bottom and rough perfs down right hand side). (2) Cat. £120 {U} US (image available online only)	£43
2285	27x	1863-77 perf 12½ 4d dull rose, watermark reversed, h/r, good used. Cat. £60 {U}	£22
2286	31	1863-77 CC perf 12½ 6d deep violet horiz pair mint, gum faults, one has an indent Cat. £320 {MH} US3 (image available online only)	£48
2287	31x	1863-77 Crown CC perf 12½ 6d deep violet, watermark reversed, ragged perfs, o.g. Cat. £180 {MH} US4	£30
2288	33	1863-77 perf 1d scarlet-vermilion, very good used. Cat. £15 {U}	£5
2289	36	1863-77 Crown CC perf 14 4d dull rose, large pin-hole at upper left, o.g. Scarce. Cat. £1500 {MH} US4 PH Plate 6	£129
2290		1863-80 QV Wmk Crown CC P14 - SG33 - 1d Scarlet-Vermilion, SG35 - 4d Bright Rose and SG39b - 1s Green, f.u. with small h/r. (3) Cat. £85 {U} US (image available online only)	£50

Lot No	Cat No	Description	Estimate	Lot No	Cat No	Description	Estimate
Bahamas - continued				Bahamas - continued			
2291	38	1863-80 QV Wmk Crown CC, P12½ - 1s Blue-Green f.u. with small h/r. (1 p/p at bottom and small rub in NE corner) Cat. £300 {U} US PH Plate 6	£160	2330	80	1917 KGV: 3s black and green (Queen's Staircase), wmk Mult Crown CA, perf 14. Used with parcel cancellation '28 APR/1919'. Cat. £55 {U}	£20
2292	33	1877 QV: 1d scarlet-vermillion, wmk Crown CC, perf 14. Very fine, fresh colour and well centred, mint but no gum. Cat. £70 {MH}	£28	2331	90avar	1917 KGV: 1d grey-black and deep carmine-red, ovpt with 'red cross' and '1.1.17' with variety 'LONG STROKE TO 7'. Fine mint with h/r and trace, with normal for comparison. Cat. £42 {MH}	£26
2293		1880-1935 ALL DIFFERENT old time mint only collection presented on a double sided stock book page, inc QV range to 6d & 1s, KEVII range to 6d, KGV MCA Wmk definitives to 5s, a range of 'War Tax' opt'd issues to different 1s, 1921 Scripr Wmk to 1s, 1931 2s & 3s, 1935 Jubilee set & more. (65+) Cat. £530 {CC} US	£178	2332	91	1918 KGV Definitive ovpt 'War Tax', ½d Green f.u. with small h/r. (o/c SW) Cat. £50 {U} US (image available online only)	£29
2294	40	1882 perf 12 1d scarlet-vermillion, h/r, fresh o.g. Cat. £60 {MH}	£20	2333	91	1918 KGV: ½d green, ovpt 'WAR TAX' (type 10). Very fine used with h/r. Cat. £50 {U}	£34
2295	40-41	1882 QV Wmk Crown CA, P12 - 1d Scarlet-Vermilion and 4d Rose, f.u. with small h/r. (2) Cat. £60 {U} US (image available online only)	£36	2334	97	1918 KGV: 1d carmine, ovpt 'WAR TAX' (type 11). UM block of 6. Cat. £30 {UM}	£21
2296	42	1884 QV - 1d scarlet-vermillion, wmk Crown CA, perf 14. Mint, no gum. Couple of specks on surface, shortish perf NW corner. Centred NE where frame at right clipped by perfs. Cat. £475 {MH} US4 (image available online only)	£46	2335	99	1918 KGV: 1s grey-black and carmine, ovpt 'WAR TAX' (type 11). Mint with h/r. Cat. £18 {MH}	£11
2297	42	1882 QV Wmk Crown CA, P14 - 1d Scarlet-Vermilion, f.u. with small h/r. (Very small pencil annotation on back) Cat. £75 {U} US (image available online only)	£46	2336	53s	1918 KGV - Special Delivery - 5d black and mauve, ovpt 'SPECIMEN', lightly MM. Cat. £70 {S} US4	£20
2298	43-44	1882 QV Wmk Crown CA, P14 - 4d Rose and 1s Green, f.u. with small h/r. (Very small pencil annotation on back of both) Cat. £95 {U} US (image available online only)	£57	2337	102-105	1919 KGV - War Tax set of 4v to 1s, ovpt Types 14 & 15. Mint, h/r. 1d with lower selvage, Plate 1. Cat. £30 {MH} US4	£9
2299	47	1884 QV - 1d pale rose, wmk Crown CA, perf 14. Mint, large part o.g. Centred NE where frame at right clipped by perfs. Cat. £90 {MH} US4 ..	£19	2338	102-105	1919 KGV: ½d to 1s, ovpt 'WAR/TAX' (types 14 & 15), mint with h/r. Cat. £30 {MH}	£18
2300	51	1884 QV: 2½d blue, wmk Crown CA, perf 14. UM but with light gum toning. Cat. £50 {UM}	£22	2339	104	1919 KGV: War Tax 1/- grey black & carmine FU Cat. £60 {U} US4	£21
2301		1884-90 QV - SG48 1d Carmine-Rose, SG52 - 2½d Ultramarine, SG53 - 4d Deep Yellow and SG54 - 6d Mauve, f.u. with small h/r. (4) Cat. £48 {U} US (image available online only)	£28	2340	104	1919 KGV Definitive ovpt in Red 'War Tax', 1s Grey-Black & Carmine f.u. with small h/r. (o/c NE) Cat. £60 {U} US (image available online only)	£36
2302	54	1884-90 6d mauve, CA Wmk, P14, fine used. Cat. £40 {U} US	£23	2341	104	1919 KGV: 1s grey-black and carmine, ovpt 'WAR/TAX' (types 14). Fine used with h/r. Some bleeding of ink of War Tax. Cat. £60 {U}	£35
2303	56	1884-90 QV - 5s Sage-Green, f.u. with small but heavy h/r. Cat. £100 {U} US (image available online only)	£58	2342	104	1919 KGV: 1s grey-black and carmine, ovpt "WAR/TAX", lightly MM with h/r. Cat. £30 {MH}	£18
2304	44s	1899 QV: 1d brick-red, wmk Crown CA, perf 14 ovpt 'SPECIMEN'. Mint with h/r but poor back. Cat. £22 {S} US (image available online only)	£9	2343	106-10	1920 Peace set(5) fine used Cat. £60 {U}	£30
2305		1902-07 KEVII Definitive vals - SG62 - 1d Carmine, SG63 - 2½d Ultramarine, SG66 - 6d Brown and SG69 - 5s Dull Purple & Blue, f.u. with small h/r. (SG69 - 5s has 4 p/p on left and is a little faded and lightly soiled). (4) Cat. £137 {U} US (image available online only)	£52	2344	106-110	1920 KGV Peace Celebration set of 5 vals ½d to 1s, f.u. with small h/r. Average centring. (5) Cat. £60 {U} US	£36
2306	64	1902-07 KEVII Definitive - 4d Orange f.u. with small h/r. Cat. £65 {U} US (image available online only)	£40	2345	106-110	1920 KGV: Peace Celebration. Set of 5v to 1s, mint with h/r, large part o.g. All o/c. Cat. £22 {MH}	£12
2307	68	1902-07 KEVII Definitive - 1s Brownish-Grey & Carmine f.u. on piece. Cat. £55 {U} US (image available online only)	£34	2346	110	1920 KGV: Peace Celebration. 1s deep myrtle-green, wmk Mult Crown CA (sideways). Very fine used, centred W. Cat. £40 {U}	£22
2308	68	1907 KEVII: 1s brownish-grey and carmine, wmk Crown CA, perf 14. Left marginal, mint with h/r. Cat. £22 {MH}	£14	2347	113	1921 KGV: 2s black and blue (Queen's Staircase), wmk Mult Script CA, perf 14. Fine used. Cat. £25 {U}	£15
2309	75,75a,75b	1911-19 KGV: 1d black and red, 1d grey-black and scarlet, 1d grey-black and deep carmine-red. Wmk Mult Crown CA, perf 14. 3 mint stamps with remnants of large hinge. Cat. £35 {MH}	£16	2348		1921-29 Queen's Staircase, Nassau. Wmk Script CA - SG111 - 1d Grey & Rose-Red, SG113 - 2s Black & Blue and SG114 - 3s Black & Green, f.u. with small h/r. Average centring. (3) Cat. £100 {U} US (image available online only)	£61
2310	79	1911-19 Queen's Staircase, Nassau. Wmk Mult Crown CA - 2s Black & Blue, f.u. with small h/r. (o/c SE and small pencil annotation on back). Cat. £55 {U} US (image available online only)	£31	2349		1921-37 KGV Definitives Wmk Multi Script CA - SG117 - 1½d Brown-Red, SG120 - 3d Purple/Pale Yellow and SG120a - 3d Purple/Orange-Yellow. Superb u.m. (3) Cat. £37 {UM} US (image available online only)	£22
2311	79,80	1911-19 MCA Staircase 2s black and blue, 3s black and green fine used Cat. £115 {U}	£60	2350	115-124	1921-37 KGV Definitives Wmk Multi Script CA vals ½d to 5s, f.u. with small h/r. (10) Cat. £85 {U} US	£52
2312	80	1911-19 Queen's Staircase, Nassau. Wmk Multi Crown CA - 3s Black & Green, f.u. with small h/r. (o/c NE and small pencil annotation on back). Cat. £55 {U} US (image available online only)	£31	2351	115-24	1921-37 set to 5s (centred to NW), a few toned perfs on 3d, h/r, m.m. (10) Cat. £70 {MH}	£24
2313	80	1911-19 MCA Staircase 3s black and green fine used, off centre Cat. £55 {U} US3	£17	2352	124	1921-37 Script 5s dull purple and blue fine used Cat. £65 {U} US3 (image available online only)	£23
2314		1911-35 Small collection of f.u. with small h/r and 1 mint small h/r on 2 stock cards - SG75, SG77-78, SG81-83, SG86-87, SG90, SG92-94, SG96-103, SG105, SG112 mint and SG145. (23) Cat. £117 {CC} US	£69	2353	125	1921-37 Script £1 green and black fine fiscally used Cat. £425 {U}	£20
2315	81,81a	1912 KGV: ½d green and ½d yellow-green, wmk Mult Crown CA, perf 14. Both fine used with light cancellations and h/r. Cat. £29 {U}	£18	2354	114	1921-9 Script Staircase 3s black and green used, slight faults Cat. £70 {U} US3	£14
2316	84	1912 KGV - 2½d ultramarine, wmk Mult Crown CA, perf 14. Good used, cds 'Nassau xxxamas/25 Apr 16'. Cat. £35 {U} US4	£9	2355	113	1922 KGV: 2s black and blue (Queen's Staircase), wmk Mult Script CA, perf 14. Fine used, h/r. Cat. £25 {U}	£15
2317	84	1912 KGV: 2½d ultramarine FU Cat. £35 {U} US4	£12	2356	124	1924 KGV: 5s dull purple and blue, wmk Mult Script CA, perf 14. Lightly MM with hinge trace. Cat. £42 {MH}	£28
2318	84	1912 KGV: 2½d ultramarine, wmk Mult Crown CA, perf 14. Very fine used. Cat. £35 {U}	£24	2357	124	1924 KGV: 5s dull purple and blue, wmk Mult Script CA, perf 14. Average used, smudged cancellation. Cat. £65 {U}	£26
2319	85	1912 KGV: 4d orange-yellow, wmk Mult Crown CA, perf 14. Fine used with h/r. SON, upright cds 'Nassau/Bahamas/26 AU 26'. Cat. £28 {U}	£17	2358		1930 Tercentenary of Colony issue, vals - SG126 - 1d Black & Scarlet, SG128 - 5d Black & Deep Purple and SG129 - 2s Black & Deep Blue, f.u. with small h/r. (3) Cat. £75 {U} US (image available online only)	£46
2320	85a	1912 KGV: 4d yellow, wmk Mult Crown CA, perf 14. Fine used with h/r. SON, upright cds 'Nassau/Bahamas/18 SEP.19'. Cat. £22 {U}	£14	2359	126-30	1930 Tercent set(5) fine used Cat. £160 {U}	£90
2321	88	1912 KGV: 5s dull purple and blue, wmk Mult Crown CA, perf 14. Fine used with h/r and 2 discoloured perfs at top. Cat. £70 {U}	£20	2360	126-45	1930 Tercentenary. 1931-46 Arms 2s and 3s (slate-purple centre), 1935 SJ and Flamingos 8d, m.m. (12) Cat. £150 {MH} US4	£39
2322	81-87a	1912-19 KGV: short definitive set of 7v to 1s plus all shades, total of 13 stamps. Wmk Mult Crown CA, perf 14. Mint with hinge remnant and/or trace. Cat. £70 {MH}	£42	2361	130	1930 KGV: Tercentenary of Colony. 3s black and green, wmk Mult Script CA, perf 12. Mint with small h/r, lower ¾ of gum lightly toned. Cat. £48 {MH}	£21
2323	84	1912-19 KGV Definitive - 2½d Ultramarine, f.u. with small h/r. Cat. £35 {U} US (image available online only)	£20	2362	131	1931 KGV: 2s slate-purple and deep ultramarine, mint with hinge trace, single toned perf. Cat. £27 {MH} US2	£10
2324	85	1912-19 KGV Definitive - 4d Orange-Yellow, f.u. with small h/r. Cat. £28 {U} US (image available online only)	£16	2363	132	1931 KGV: 3/- slate purple & myrtle green FU Cat. £32 {U} US4	£10
2325	88	1912-19 KGV Definitive - 5s Dull Purple & Blue, f.u. with small h/r. Cat. £70 {U} US (image available online only)	£43	2364	120,120a	1931-37 KGV: 3d purple /pale yellow & 3d purple/orange-yellow, wmk Mult Script CA, perf 14. Both mint with h/e. Cat. £24 {MH}	£15
2326	89a	1912-19 MCA £1 dull green and black fiscally used, faded Cat. £350 {U}	£10	2365	131,131b & c	1931-44 KGV - 2s slate-purple & deep ultramarine (LMM), 2s brownish-black and indigo (mint, hinge trace), 2s brownish-black and steel blue (UM). Cat. £61 {MH} US4	£22
2327	75	1914 Printed 'Hotel Colonial, Nassau, Bahamas' cover franked with 1911 1d black & red (SG 75) tied by MIAMI FLA roller cancel dated JAN 31 1914 with straight line 'PAQUEBOT' marking in purple alongside. Addressed to USA. US3	£21	2366	131,132a & b	1931-46 KGV - 3s slate-purple and myrtle-green (mint, hinge trace), 3s brownish-black and green (UM), 3s brownish-black and myrtle-green (mint, hinge trace). Cat. £59 {MH} US4 (image available online only)	£22
2328	80	1917 KGV - 3s black and green, wmk Mult Crown CA, perf 14. Very lightly MM but overall gum toning. With RPS certificate (1990) identifying stamp as SG99. Cat. £70 {MH} US4	£9	2367	132,132b	1931-46 KGV: 3s slate-purple and myrtle-green and 3s brownish-black and myrtle-green, both mint with small h/r. Cat. £46 {MH} US2	£18
2329	80	1917 KGV: Queen's Staircase - 3s black and green, wmk Mult Crown CA. Fine used, h/r. Cat. £55 {U} US	£22	2368	141/144	1935 KGV Silver Jubilee set, cds used (4) Cat. £45 {U} US	£27
				2369	141-144	1935 KGV Silver Jubilee set of 4 vals 1½d to 1s, f.u. with small h/r. (4) Cat. £45 {U} US (image available online only)	£27
				2370	141-44	1935 RSJ set v.f.u. Cat. £45 {U}	£25
				2371		1935-42 Small collection of mint small h/r issues on 1 stock card. SG141-144 - 1935 Silver Jubilee set of 4, SG158-160 - Pictorial set of 3 vals 4d to 8d, SG161 - 3d on 2½d Blue, SG176 b - 1s and SG173 3s. Lovely fresh bright colours. (10) Cat. £70 {MH} US5 (B)	£18
				2372		1935-67 BIRDS - Greater Flamingo in Flight: 8d from KGV (145), KGV1 (160), KGV1 ovpt Landfall of Columbus (170), QEII 3d (251) & 4c (298). All UM. Cat. £37 {UM} US	£23
				2373	146/99	1937 to 1949 commems complete, plus 1938 pictorials and 3d on 2½d, odd small blemishes, h/r, m.m. (15) Cat. £65 {MH} US	£20

Lot No	Cat No	Description	Estimate
Bahamas - continued			
2374		1937-46 Used collection on a 'Crown' leaf(40) including 1938 set to £1, 1942 Columbus set to £1, mainly fine {CC} US	£44
2375		1937-49 GVI commems with 1937 Coronation set, 1938 pictorial set, 3d surch as top marginal block of 4 SG161, Victory pair SW pair & UPU set, all cds fine used. (14 + block). Cat. £65 {U} US	£32
2376	146/199	1937-49 KGV selection with Coronation, 1938 pictorial trio, 3d on 2½d, Victory, RSW pair, & UPU set of 4, all fresh unmounted mint(15) Cat. £66 {UM} US2	£24
2377	146-199	1937-49 KGV - collection of (mainly) mint and used on Hagner pages. Noted: Coronation (m&u), 1938-52 definitives (most) to £1 with duplication and shades, 1938 Island scenes (m&u), Columbus ovpts with un-listed varieties, 1946 Victory (m&u), 1949 UPU (m&u). Some minor faults and some with light gum toning. Some duplication. Total of 191 stamps (incl 2 blocks). Cat. £650 {CC} US4	£77
2378		1937-51 A mint & NHM KGV Collection presented on a double sided stock book page, inc a definitive selection to 5s inc 1d blocks of 4, 1942 'Landfall' range to 2s & 3s shades & 3s pair NHM, a further range of 'Landfall' issues to 5s with positional dots in 'O of of', 1948 Terc set & more. (85+) Cat. £400 {CC} US	£134
2379	146-157	1937-52 KGV Coronation trio & definitive set to £1, all very fine used(20) Cat. £87 {U} US	£44
2380	149aa var	1938 KGV: ½d green, wmk Mult Script CA with variety 'DAMAGED H'. Mint with h/r, large part o.g. Light discolouration above Kings' head, below country tablet. With normal for comparison. Cat. £550 {MH} PH Plate 6	£220
2381	155	1938 KGV: 1s grey-black and carmine, chalk-surfaced paper, wmk Mult Script CA, perf 14. UM but with faint archival adherence to gum. Cat. £40 {MH}	£20
2382	156	1938 5/- lilac & blue l.m.m. Cat. £170 {MH} US8 (B)	£20
2383	156	1938 KGV: 5/- lilac & blue FU Cat. £100 {U} US4	£35
2384	156	1938 5/- lilac & blue f.u. Cat. £100 {U} US8 (B)	£17
2385	156	1938 5/- lilac & blue f.u. Cat. £100 {U} US8 (B)	£17
2386	156	1938 KGV: 5s lilac and blue, wmk Mult Script CA. Fine used, h/r, part slogan cancellation. Cat. £100 {U} PH Plate 6	£50
2387	156	1938 KGV: 5s lilac and blue, chalk-surfaced paper, wmk Mult Script CA, perf 14. Mint with h/r, toned gum. Cat. £170 {MH}	£43
2388	158-160	1938 KGV: set of 3 pictorial values, 4d, 6d & 8d, wmk Mult Script CA. Fine mint with light hinge trace. Cat. £17 {MH}	£10
2389	158-175a	1938-42 KGV pictorials 4d, 6d & 8d plus 3d on 2½d and landfall set to 3/-. All very fine used (18) Cat. £73 {U} US	£40
2390	156, 6b & 6d	1938-48 GVI 3 shades of the 5/- value very fine l.m.m. with lilac & Blue chalky paper lightly tropicalised gum, SG156. Purple & Blue ord paper SG156b fine m.m. Brown purple & deep bright blue SG156d l.m.m. (3). Cat. £255 {MH} US6 (image available online only)	£56
2391	149/157a	1938-52 KGV definitive set, fine mint (17) Cat. £150 {MH} US2	£41
2392	149-154c	1938-52 KGV: short set of 13v to 10d, plus additional shades of ½d, 1½d (17). Wmk Mult Script CA, perf 14. Mint with h/r, couple UM and 4 with marginal tabs. Cat. £93 {MH}	£47
2393	149-155c	1938-52 KGV - definitive set to 1s including all shades to 10d & both 1s shades on ordinary paper. Mint, some h/r and light toning on some values. Cat. £155 {MH} US4	£35
2394	149-157	1938-52 KGV Definitive set of 17 vals ½d to £1, mint small h/r. Very fresh bright colours. (17) Cat. £150 {MH} US3	£66
2395	149-157a	1938-52 KGV - full set of 17v to £1, lightly MM. 2½d ultramarine creased, 5s heavily toned but included for completeness. Cat. £150 {MH} US7	£22
2396	149-157a	1938-52 KGV Definitive set of 17 vals ½d to £1 plus SG149c - ½d Bluish Green, SG149d - ½d Myrtle Green, SG150ab - 1d Pale Slate, SG151a - 1½d Pale Red-Brown, SG155 - 1s Grey-Black & Carmine, superb u.m. (23) Cat. £227 {UM} US	£139
2397	149-57	1938-52 GVI definitive set with extra 1½d shade SG151a, 5/- x 3 with SG156b, 156d & 156e, all very fine cds used. (20). Cat. £135 {U} US (image available online only)	£71
2398	149-57a	1938-52 set to £1, short perf on 2½d violet, o/wise very fine used. (17) Cat. £85 {U}	£40
2399	149-57a	1938-52 set to £1 (centred to SW), lovely white paper and gum, h/r, fresh m.m. (17) Cat. £150 {MH} US (image available online only)	£71
2400	149a var	1938-52 KGV - ½d myrtle-green with variety 'Elongated E', wmk Mult Script CA, perf 14. Superb UM. Cat. £425 {UM} US9 (image available online only)	£69
2401	152ba	1938-52 KGV Definitive 2d Scarlet 'Short T', mint small h/r. (2 p/p at top) Very fresh bright colours. Cat. £140 {MH} US6 (image available online only)	£27
2402	155a	1938-52 KGV Definitives 1s Brownish-Grey & Scarlet (Thin Striated paper), mint small h/r. Very fresh bright colours. Cat. £950 {MH} US6 PH Plate 6	£318
2403	156	1938-52 KGV Definitives 5s Lilac & Blue (Thick paper), mint small h/r. (Toned streaky Gum). Very fresh bright colours. Cat. £170 {MH} US6 (image available online only)	£50
2404	157	1938-52 KGV Definitives £1 Deep Grey-Green & Black, mint small h/r. Lovely fresh bright colours. Cat. £250 {MH} US6 (image available online only)	£72
2405	157	1938-52 £1 deep grey-green & black, on chalky paper, hinge remain, fresh m.m. Cat. £250 {MH}	£70
2406	157a	1938-52 KGV Definitive - £1 Blue-Green & Black Ord paper, f.u. (Overall gum toning) Cat. £55 {UM} US (image available online only)	£34
2407	157a	1938-52 £1 blue-green and black, on ordinary paper, centred to NW, h/r, fine m.m. Cat. £60 {MH}	£22
2408	157b	1938-52 KGV Definitive - £1 Grey-green & Black Ord paper bottom marginal, superb u.m. (Overall gum toning) Cat. £225 {UM} US PH Plate 6	£134
2409	131	1942 KGV: 2s slate-purple and deep ultramarine, UM, top marginal. Cat. £27 {UM}	£19
2410	131a	1942 KGV: 2s slate-purple and indigo, wmk Mult Script CA. Mint with h/r. Cat. £110 {MH} PH Plate 6	£55
2411	131a	1942 KGV: 2s slate-purple and indigo, fine used. Cat. £50 {U}	£30

Lot No	Cat No	Description	Estimate
Bahamas - continued			
2412	131a	1942 KGV: 2s slate-purple and indigo, mint with large h/r. Cat. £110 {MH} PH Plate 6	£66
2413	131a	1942 KGV: 2s slate-purple and indigo, very fine used. Cat. £50 {U}	£34
2414	132	1942 KGV: 3s slate-purple and myrtle-green, fine used with h/r. Cat. £32 {U}	£20
2415	155b	1942 KGV: 1s black and carmine, ordinary paper, wmk Mult Script CA, perf 14. Mint with h/r. Cat. £28 {MH}	£14
2416	156b	1942 KGV: 5s purple and blue, wmk Mult Script CA. Fine used, h/r. Cat. £25 {U}	£13
2417	156b	1942 KGV: 5s purple and blue, ordinary paper, wmk Mult Script CA, perf 14. Mint with hinge traces. Cat. £40 {MH}	£20
2418	162/162a	1942 ½d bluish green 'Landfall of Columbus', positional pane of 12 stamps, inc variety 'Elongated E' R9/6, selvage to three sides, NHM (12) Cat. £68 {UM} US2 (image available online only)	£39
2419	162/175a	1942 KGV: Columbus. FU Cat. £65 {U} US4	£21
2420	162-173	1942 KGV: 450th Anniv of Landing of Columbus. Short set of 12v to 3s, mint with h/r. Cat. £30 {MH}	£15
2421	162-174	1942 450th Anniv of Landing of Columbus in New World, vals ½d to 5s, mint small h/r. Very fresh bright colours. (13) Cat. £75 {MH} US3	£26
2422	162-175	1942 450th Anniv of Landing of Columbus in New World set of 14 vals ½d to £1 plus listed and unlisted extra shades, mint small h/r. Lovely fresh bright colours. (19) Cat. £272 {MH} US6	£80
2423	162-175	1942 450th Anniv of Landing of Columbus in New World, set of 14 vals ½d to £1, f.u. (14) Cat. £65 {U} US	£40
2424	162-75	1942 Landfall set to £1 (chalky paper), tiny gum scrape at edge on 5s, h/r, m.m. (14) Cat. £135 {MH} US	£44
2425	162-75	1942 GVI Columbus ovpt set l.m.m. (3/- with couple of toned perf). (14). Cat. £90 {MH} US5	£22
2426	162-75	1942 GVI Columbus ovpt set with some extras, m.m. 1/- x 2, 2/- all 3 shades, £1- both the thick paper SG175 streaky tone gum. (18). Cat. £240 {MH} US6	£50
2427	162-75a	1942 Landfall set to £1 (gum toning), 2s and 3s values are fine used, others h/r, m.m. (14) Cat. £85 {MX}	£22
2428	162-75a	1942 Landfall set to £1, h/r, fine and fresh, m.m. (14) Cat. £90 {MH}	£40
2429	171b	1942 KGV: 450th Anniv of Landing of Columbus. 1s grey-black and bright crimson. Left marginal, mint with h/r. Cat. £24 {MH}	£12
2430	172	1942 KGV: 450th Anniv of Landing of Columbus. 2s slate-purple and indigo, lightly MM with small h/r. Cat. £21 {MH}	£11
2431	172b	1942 KGV: 450th Anniv of Landing of Columbus. 2s brownish-black and steel blue, mint with h/r. Cat. £42 {MH}	£21
2432	173/173b	1942 KGV: Landing of Columbus: 3/- brownish black & green in a top right corner (SHEET NO 485) block of 4. The variety does have one gum tone which shows through to the front of the stamp but this is not uncommon with this variety. BPA Cert 2018. UMM Cat. £2500 {UM} US4 (image available online only)	£791
2433	173a	1942 KGV: 450th Anniv of Landing of Columbus. 3s brownish-black and green, mint with h/r. Lower marginal with part Bradbury W/(kinson) imprint. Cat. £55 {MH}	£28
2434	174	1942 KGV: 450th Anniv of Landing of Columbus. 5s reddish-lilac and blue, upper marginal, UM, light h/r on face of margin. Cat. £50 {UM}	£30
2435	174a	1942 KGV: 450th Anniv of Landing of Columbus. 5s purple and blue, mint with small h/r. Cat. £26 {MH}	£13
2436	175	1942 KGV: 450th Anniv of Landing of Columbus. £1 deep grey-green and black, mint with h/r. Cat. £80 {MH}	£40
2437	1942162-75	1942 GVI Landfall set very fine cds used. (14). Cat. £65 {U} US	£34
2438	157a	1943 KGV - £1 blue-green and black (ordinary paper), wmk Mult Script CA, perf 14, UM. Centred marginally to W. Cat. £60 {UM} US4 (image available online only)	£24
2439	157a	1943 KGV: £1 blue-green and black, ordinary paper, wmk Mult Script CA, perf 14. Mint with h/r and traces, lightly toned gum. Cat. £60 {MH}	£20
2440	157a	1943 KGV: £1 blue-green and black, ordinary paper, wmk Mult Script CA, perf 14. Mint with h/r and traces, toned gum. Cat. £60 {MH}	£15
2441	131c	1944 KGV: 2s brownish-black and steel-blue, mint with small h/r. Cat. £19 {MH} US2	£8
2442	155c	1944 KGV: 1s grey-black and bright crimson, ordinary paper, wmk Mult Script CA, perf 14. Mint with h/r. Cat. £20 {MH}	£10
2443	156c	1946 KGV: 5/- dull mauve & deep blue, ordinary paper. FU Cat. £90 {U} US4	£32
2444	156c	1946 KGV: 5s dull mauve and deep blue (ordinary paper), wmk Mult Script CA. Very fine used with h/r. Cat. £90 {U}	£48
2445	156c	1946 KGV: 5s dull mauve and deep blue, ordinary paper, wmk Mult Script CA, perf 14. Mint with h/r and traces. Cat. £140 {MH} PH Plate 6	£70
2446	176-199	1946-49 KGV Tercentenary to £1, plus Victory pair, RSW pair & UPU set of 4, all superb used (24) Cat. £111 {U} US	£67
2447	155d	1948 KGV: 1s pale brownish-grey and crimson, ordinary paper, wmk Mult Script CA, perf 14. Mint with h/r. Cat. £20 {MH}	£10
2448	178-192	1948 Eleuthera - short set of 15v to 10s, mint, CTO (missing £1 from full set). Cat. £45 {U} US4	£14
2449	178-193	1948 Eleuthera - full set of 16v to £1, UM. 1s & 10s with light gum toning showing through on surface. Cat. £80 {UM} US4	£22
2450	178-193	1948 KGV - Eleuthera - full set of 16v to £1. Set of 16 clean, plain covers with stamps in blocks of 4 (£1 as pair). Addressed to individual in 'Chambers' in Nassau with CDS 'NASSAU BAHAMAS/30 DEC 49 (or 31 DEC 49)'. Cat. £220 {C} US6	£52
2451	178-193	1948 Tercentenary of Settlement of Island of Eleuthera, set of 16 vals ½d to £1, u.m. (Overall light gum toning). Cat. £80 {U} US2	£30
2452	178-193	1948 Tercentenary of Settlement of Island of Eleuthera, set of 16 vals superb u.m. (16) Cat. £80 {UM} US	£50
2453	178-193	1948 KGV: Tercentenary of Settlement of Island of Eleuthera - full set of 16v, MM, ½d. 1d & 10s UM (10s with diagonal crease and excluded from estimate). Usual creamy gum. Cat. £80 {MH} US	£27
2454	178-193	1948 KGV: Eleuthera - full set of 16v, ½d to £1, mint with h/r or trace. Nice, fresh colours. Cat. £80 {MH}	£40
2455	178-93	1948 GVI Tercentenary set very fine cds used. (16). Cat. £65 {U} US	£34
2456	178-93	1948 Eleuthera set to £1, h/r, fine m.m. (16) Cat. £80 {MH} US	£40

Lot No	Cat No	Description	Estimate	Lot No	Cat No	Description	Estimate
Bahamas - continued				Bahamas - continued			
2457	191	1948 KGV: Eleuthera - 5s mauve (transportation), mint with h/r. Cat. £25 {MH}	£13	2500	1576-1581	2011 Queen Elizabeth II and Prince Philip. A lifetime of service. Set of 6 vals 15c to \$2 plus SGMS1582 and SGMS1583 mini sheets, superb u.m. (6 plus 2 mini sheets). Cat. £40 {UM} US5 (B)	£14
2458	192	1948 KGV: Eleuthera - 10s grey (salt production), mint with hinge traces, centred to NW. Cat. £20 {MH}	£10	2501	1594/9	2011 QEII: Christmas in bottom right corner PLATE (1A) and TRAFFIC LIGHT blocks of 4. UMM Cat. £60 {UM} US4	£18
2459	193	1948 KGV: Eleuthera - £1 vermilion (Parliament Buildings), mint with hinge traces, centred to W. Cat. £20 {MH}	£10	2502		2011-12 SGMS1582 - Queen Elizabeth II and Prince Philip a Lifetime of Service and Endangered Species Caribbean Flamingo sheetlet of 16 without White border, superb u.m. (2) Cat. £51 {UM} US5 (B)	£17
2460	194-195	1948 KGV: RSW set of 2 vals 1½d Red-Brown and £1 Slate-Green, mint small h/r. (2) Cat. £40 {MH} US2	£15	2503		2011-12 SGMS1582 - Queen Elizabeth II and Prince Philip a Lifetime of Service and Endangered Species Caribbean Flamingo sheetlet of 16 without White border, superb u.m. (2) Cat. £51 {UM} US5 (B)	£17
2461	194-195	1948 KGV: RSW set of 2 vals 1½d Red-Brown and £1 Slate-Green, mint small h/r. (SG195 - £1 has light toning to tips of perfs) Cat. £40 {MH} US3	£13	2504		2011-12 SGMS1582 - Queen Elizabeth II and Prince Philip a Lifetime of Service and Endangered Species Caribbean Flamingo sheetlet of 16 without White border, superb u.m. (2) Cat. £51 {UM} US5 (B)	£17
2462	194-5	1948 Royal Silver Wedding pair very fine mint Cat. £40 {MH} US	£18	2505	1666/1671	2013 QEII: Christmas in bottom left corner IMPRINT and TRAFFIC LIGHT blocks of 4. UMM Cat. £50 {UM} US4	£15
2463	194-5	1948 RSW, £1 is top marginal, yellowing gum, u.m. (2) Cat. £40 {UM}	£14	2506	1666/1671	2013 QEII: Christmas in bottom right corner IMPRINT and PLATE (1B) blocks of 4. UMM Cat. £50 {UM} US4	£15
2464	194-5	1948 Royal Silver Wedding pair very fine used Cat. £35 {U} US2	£16	2507	1666/1671	2013 QEII: Christmas in top right corner PLATE (1A) and TRAFFIC LIGHT blocks of 4. UMM Cat. £50 {UM} US4	£15
2465	194-95	1948 SW pair very fine l.m.m. Cat. £40 {MH} US3	£14	2508	1692/1694	2015 QEII: Day of Prayer in top right corner PLATE (1A) and TRAFFIC LIGHT blocks of 6. UMM Cat. £36 {UM} US4	£10
2466	200-330	1953 Coronation to 1968 Coins basic issues complete on leaves, ex. 1964 2d watermark change, fine used. Cat. £170 {U} US3	£65	2509	1692/1694	2015 QEII: Day of Prayer in bottom left corner PLATE (1A) and TRAFFIC LIGHT blocks of 4. UMM Cat. £30 {UM} US4	£9
2467		1953-62 Mint and used collection on New Age leaves(50) complete both mint and used for the period, fine Cat. £130 {CC} US3	£28	2510	1713/1716	2016 QEII: Anniversary in top right corner PLATE (1A) & TRAFFIC LIGHT blocks of 4. UMM Cat. £25 {UM} US4	£8
2468	200-261	1953-65 QEII complete for the period, very fine cds used67 Cat. £112 {U} US	£58	2511	1713/1716	2016 QEII: Anniversary in top left corner PLATE (1A) & TRAFFIC LIGHT blocks of 4. UMM Cat. £25 {UM} US4	£8
2469		1953-66 QEII collection on stock book pages neatly presented entirely very fine cds used with 1953 Coronation, 1954 definitive set SG201-16. SG217-222. 1963 'Talks' pair. 1964 Self Gov. set.SG228-43. SG244 as block of 4. 1965 pictorial set SG247-61. 1966 Decimal currency set SG273-87. (77). Cat. £120 {CC} US	£62	2512	1722/1725	2016 QEII: Olympic Committee in top left corner PLATE (1A) and TRAFFIC LIGHT blocks of 4. UMM Cat. £25 {UM} US4	£8
2470	201/16	1954 'QE2' definitive issue, the set of sixteen fine mint. Cat. £100 US3	£28	2513	1722/1725	2016 QEII: Olympic Committee in bottom left corner PLATE (1B) and TRAFFIC LIGHT blocks of 4. UMM Cat. £25 {UM} US4	£8
2471	201-16	1954 QEII definitive set 10d & 2/- m.m. rest u.m. (16). Cat. £100 {UM} US7 (image available online only)	£24	2514	1722/1725	2016 QEII: Olympic Committee in top right corner PLATE (1A) and TRAFFIC LIGHT blocks of 4. UMM Cat. £25 {UM} US4	£8
2472	201/216	1954-63 Pictorial definitive set, fine used with all listed additional shades. (23) Cat. £81 {U} US3	£37	2515	1726/1729	2016 QEII: Christmas in bottom left corner PLATE (1B) & TRAFFIC LIGHT blocks of 4. UMM Cat. £25 {UM} US4	£8
2473	201/216	1954-63 QEII: Definitives LMM Cat. £100 {MH} US4	£20	2516	1726/1729	2016 QEII: Christmas in bottom right corner PLATE (1B) & TRAFFIC LIGHT blocks of 4. UMM Cat. £25 {UM} US4	£8
2474	201/216	1954-63 QEII: Definitives UMM Cat. £100 {UM} US4	£35	2517	1726/1729	2016 QEII: Christmas in top right corner PLATE (1A) & TRAFFIC LIGHT blocks of 4. UMM Cat. £25 {UM} US4	£8
2475	201-16	1954-63 set to £1, one pulled perf on 8d, o/wise very fresh, very fine u.m. (16) Cat. £100 {UM}	£42	2518	1726/1729	2016 QEII: Christmas in top left corner PLATE (1A) & TRAFFIC LIGHT blocks of 4. UMM Cat. £25 {UM} US4	£8
2476	201-216	1954-63 QEII - full set of 16v to £1, lightly MM (£1 UM). Cat. £100 {MH} US4	£24	2519	1730/1733	2017 QEII: Marine Mammals in bottom right corner PLATE (1B) & TRAFFIC LIGHT blocks of 4. UMM Cat. £25 {UM} US4	£8
2477	201-216	1954-63 QEII - full set of 16v to £1, mix of UM & very lightly MM. Most with selvage, some with plate number or registration number or part imprint. 10s & £1 without selvage & LMM. Cat. £100 {MH} US4	£24	2520	1738/1741	2017 QEII: Platinum Wedding in bottom right corner PLATE (1B) & TRAFFIC LIGHT blocks of 4. UMM Cat. £25 {UM} US4	£8
2478	2	1959-60 1d dull lake, no Wmk, imperf marginal with 4 clear margins, fine mint with OG. Cat. £65 {MH} US	£36	2521	1738/1741	2017 QEII: Platinum Wedding in bottom left corner PLATE (1A) & TRAFFIC LIGHT blocks of 4. UMM Cat. £25 {UM} US4	£8
2479		1964 Stampless official cover with royal crest on flap with fine strike of oval GOVERNMENT HOUSE BAHAMAS marking in blue black dated JUN 20 1964. Addressed to NASSAU. Part of the Government House note paper, a picture of the house and reproduction of the cancel also included. US3	£10	2522	1738/1741	2017 QEII: Platinum Wedding in top right corner PLATE (1A) & TRAFFIC LIGHT blocks of 4. UMM Cat. £25 {UM} US4	£8
2480	228-243	1964 QEII Pictorial issue optv 'New Constitution 1964', set of 16 vals ½d to £1, superb u.m. (16) Cat. £38 {UM} US (image available online only)	£20	BAHRAIN			
2481	228-243	1964 QEII: Self-Government, set of 16v, ½d to £1 optv 'New Constitution/1964'. Mint with hinge trace (small h/r on 10s). Cat. £38 {MH}	£16	2523	54,57,82	Uncatalogued varieties used, with KGV 6a on 6d with broken top to 6, 2a on 2d with black dot below N of Bahrain & QE2 1½as on 1½d green with truncated 1 in opt. Unusual little group for the specialist (3) {U} US4	£20
2482	228-43	1964 New Constitution set to £1, vertical crease on 2s, o/wise very fine and fresh, u.m. (16) Cat. £78 {UM}	£16	2524		1924 REVENUE 5r blue-grey (Shells), perf 12½, left marginal example with small security punch hole, light gum toning, ex. Waterlow archives, u.m. Scarce. {R} (image available online only)	£85
2483	273-287	1966 Decimal Currency vals 1c on ½d to \$3 on £1 (Missing SG284 - 50c on 2s.6d), superb u.m. (14) Cat. £25 {UM} US	£13	2525		1933 3p slate, 1a 3p mauve and 1r chocolate & green GV issue of India with 'BAHRAIN' opt plus 1934 2a vermilion and 4a sage green all fine mint. (SG 1, 5, 12, 17 & 19, Cat £96+) US3	£22
2484	331-411	1969 Airmail to 1973 Satellite basic issues complete on leaves, ex. 1972 wmk change and min sheets, fine used. Cat. £72 {U} US3	£24	2526		1933-37 KGV used range between 3p & 1r, including 4as sage green (one small tone spot on top perf) mainly very fine(14) {U} US4	£18
2485		1971 set to \$3, plus odd value from 1976 set, 1980 set to \$5, fine and fresh, u.m. (40) Cat. £46 {UM}	£20	2527	14	1933-37 Optv on India 5R ultramarine and purple wmk upright fine used Cat. £300 {U}	£150
2486		1974-95 BIRDS - stamps from 7 sets: 1974 National Trust (4, no MS); 1981 Wildlife 1st series (4, no MS); 1982 Greater Flamingos (strip of 5); 1985 Audubon (4); 1988 Whistling Duck (4); 1989 Hummingbirds (4); 1995 Environmental Protection 3rd series (4 & MS). All UM. Cat. £59 {UM} US	£37	2528	1-14	1933-7 set to 5r (yellowish gum, blunt corner perf), m.m. (14) Cat. £300 {MH} US4 (image available online only)	£71
2487	557-572	1980 Island scenes - full set of 16v to \$5, UM. Cat. £21 {UM} US2	£15	2529	15-19 part	1934-35 KGV: ½a, 1a, 3a & 4a, wmk Mult Star (India). Mint with h/r. Cat. £40 {MH} US (image available online only)	£16
2488	560w	1980 Pictorial issue 10c Ceremonial Mace with 'Wmk Inverted', superb u.m. Cat. £44 {UM} US5 (B)	£15	2530	17	1935 KGV: 2a vermilion, wmk Mult Star (India). Mint with h/r. Cat. £50 {MH} US (image available online only)	£22
2489	892-988	1991 BIRDS - full set of 16v to \$10, UM. Cat. £59 {UM} US	£37	2531	21	1938 KGV: ½a red brown in a bottom marginal block of 4. UMM Cat. £48 {UM} US4	£19
2490	1058-1073	1996 Sea Shells - set of 15v (ex \$10) issued in 1996 (3v, 35c, 65c & 80c were issued later). UM. Cat. £34 {UM}	£21	2532		1938-41 KGV Pictorial vals - SG20-27 - 3p to 3a.6p, SG32-34 - 1r to 5r mint small h/r. Very fresh bright colours. (10) Cat. £143 {MH} US3	£63
2491	1396/1400	2005 QEII: Lighthouses in top left corner TRAFFIC LIGHT & PLATE blocks of 4. UMM Cat. £40 {UM} US4	£12	2533		1938-41 KGV Stamps of India optv 'Bahrain' - SG20-27 - 3p to 3a.6p and SG32-33 - 1r to 2r, superb u.m. (9) Cat. £128 {UM} US	£78
2492	1568/71	2010 QEII: Christmas in right marginal blocks of 4. UMM Cat. £33 {UM} US4	£9	2534	20/28	1938-41 KGV: Definitives to 4as. UMM Cat. £295 {UM} US4 PH Plate 6	£112
2493	1572/1575	2011 QEII: Heart Foundation in top left corner PLATE (1A) and TRAFFIC LIGHT blocks of 4. UMM Cat. £45 {UM} US4	£14	2535	20/34	1938-41 set to 5r, ex. 4a, some blemishes, fair to fine used. (12) Cat. £180 {U}	£40
2494	1576/81	2011 Lifetime of Service in complete sheetlets of 8. u.m. Cat. £135 {UM} US8	£21	2536	20/37	1938-41 KGV: Definitives FU Cat. £700 {U} US4 PH Plate 6	£175
2495	1576-1581	2011 Queen Elizabeth II and Prince Philip. A lifetime of service. Set of 6 vals 15c to \$2 plus SGMS1582 and SGMS1583 mini sheets, superb u.m. (6 plus 2 mini sheets). Cat. £40 {UM} US5 (B)	£14	2537	20/37	1938-41 KGV: Definitives. A few heavyish cancels so G/FU only. FU Cat. £700 {U} US4 PH Plate 6	£118
2496	1576-1581	2011 Queen Elizabeth II and Prince Philip. A lifetime of service. Set of 6 vals 15c to \$2 plus SGMS1582 and SGMS1583 mini sheets, superb u.m. (6 plus 2 mini sheets). Cat. £40 {UM} US5 (B)	£14	2538	20-28,32-35	1938-41 KGV 3p to 4as & 1r to 10r all unmounted mint, very slightly off-white gum on a few better values. Very clean group(12) Cat. £428 {UM} US2 PH Plate 6	£125
2497	1576-1581	2011 Queen Elizabeth II and Prince Philip. A lifetime of service. Set of 6 vals 15c to \$2 plus SGMS1582 and SGMS1583 mini sheets, superb u.m. (6 plus 2 mini sheets). Cat. £40 {UM} US5 (B)	£14	2539	20-35	1938-41 Optvs on India set to 10R(14) good to fine used Cat. £341 {U} US2	£94
2498	1576-1581	2011 Queen Elizabeth II and Prince Philip. A lifetime of service. Set of 6 vals 15c to \$2 plus SGMS1582 and SGMS1583 mini sheets, superb u.m. (6 plus 2 mini sheets). Cat. £40 {UM} US5 (B)	£14	2540	20-37	1938-41 set to 25r, the 10r heavy cds and 15r with machine cancel and short corner perf, good to fine used. (16) Cat. £550 {U} US3 (image available online only)	£137
2499	1576-1581	2011 Queen Elizabeth II and Prince Philip. A lifetime of service. Set of 6 vals 15c to \$2 plus SGMS1582 and SGMS1583 mini sheets, superb u.m. (6 plus 2 mini sheets). Cat. £40 {UM} US5 (B)	£14	2541	20-37	1938-41 set to 25r (centred to left, superb white gum), a few with toning incl. 8a, 12a and 15r (rounded corner), m.m. A scarce set. (16) Cat. £1000 {MH} US PH Plate 6	£267

Lot No	Cat No	Description	Estimate
Bahrain - continued			
2542	20-7	1938-41 set to 3a6p, creasing, fair to fine used. (7) Cat. E69 {U}	£12
2543	20-7	1938-41 set to 3a6p (a few light tone spots), a few values are never hinged, m.m. (7) Cat. E95 {MH}	£32
2544	27/35	1938-41 3a6p (wrinkles), 8a, 12a and 10r, good used. Cat. E180 {U}	£46
2545	28	1938-41 KGV Pictorial - 4a Brown, mint small h/r. Very fresh bright colours. (o/c NE) Cat. E190 {MH} US3 PH Plate 6	£84
2546	30	1938-41 KGV Pictorial - 8a Slate-Violet, mint small h/r. Very fresh bright colours. Cat. E350 {MH} US3 PH Plate 6	£167
2547	30	1938-41 KGV Stamp of India ovpt 'Bahrain' - 8a Slate-Violet superb u.m. Cat. E350 {UM} US PH Plate 6	£218
2548	30	1938-41 8as slate-violet superb unmounted mint Cat. E350 {UM} US2 PH Plate 6	£141
2549	31	1938-41 12a lake, small blemishes, centred to bottom, light postmark, used. Cat. E55 {U}	£10
2550	31	1938-41 12c lake, hinge thin and hinge remain, fresh m.m. Cat. E170 {MH}	£34
2551	33-34	1938-41 Stamps of India ovpt 'Bahrain' - SG33 - 2r Purple & Brown and SG34 - 5r Green & Blue, mint small h/r. (2) Cat. E38 {MH} US2	£13
2552	35	1938-41 KGV Pictorial - 10r Purple & Claret, mint small h/r. Very fresh bright colours. (o/c NW) Cat. E95 {MH} US3 (image available online only)	£41
2553	36w	1938-41 KGV Stamp of India ovpt 'Bahrain' - 15r Brown & Green 'Wmk Inverted', (o/c NW) superb u.m. Cat. E90 {UM} US (image available online only)	£55
2554	37	1938-41 KGV Pictorial - 25r Slate-Violet & Purple, mint small h/r. Very fresh bright colours. (o/c SW) Cat. E130 {MH} US3 (image available online only)	£57
2555	20,etc	1938-51 Fine used collection on 'Crown' leaves(59), complete for the period Cat. E1084 {CC} US4	£234
2556	32	1940 KGV: 1R grey & red brown in a block of 4 two of which are UMM. LMM Cat. E40 {MH} US4	£13
2557	34	1940 KGV: 5R green & blue in a block of 4 two of which are UMM. LMM Cat. E60 {MH} US4	£19
2558	35	1941 KGV: 10R purple & claret in a block of 4 two of which are UMM. LMM Cat. E380 {MH} US4 (image available online only)	£126
2559	36	1941 KGV: 15R brown & green with Wmk upright in a block of 4 two of which are UMM. LMM Cat. E1500 {MH} US4 (image available online only)	£498
2560	37	1941 KGV: 25R slate violet & purple in a block of 4 two of which are UMM. LMM Cat. E520 {MH} US4 (image available online only)	£175
2561	38/50	1942-45 Definitives f.u. Cat. E130 {U} US8	£22
2562	38/50	1942-45 KGV: Definitives LMM Cat. E160 {MH} US4	£38
2563	38/50	1942-45 KGV: Definitives FU Cat. E130 {U} US4	£46
2564	38/50	1942-45 'White background' set of India, opt'd Bahrain, fine mint, (13) Cat. E160 {MH} US2	£44
2565	38/50	1942-45 KGV set, ex 1a3p bistre, fine to mainly very fine used(12) Cat. E105 {U} US6 (B)	£18
2566	38-49	1942-45 KGV - short set of 12v to 8a, mint, small h/r to light hinge trace (1 1/2a large part o.g.). Cat. E135 {MH} US6	£29
2567	38-50	1942-45 KGV - full set of 13v to 12a (white background), superb U.M. Cat. E160 {UM} US6	£45
2568	38-50	1942-45 KGV on White Background set of 13 vals 3p to 12a, mint small h/r. Fresh bright colours. (13) Cat. E160 {MH} US3	£71
2569	38-50	1942-45 KGV Stamps of India on White Background ovpt 'Bahrain', set of 13 vals 3p to 12a, super u.m. (SG48 - 6a has 2 small tone spots on back). (13) Cat. E160 {UM} US2	£82
2570	38-50	1942-45 KGV issue on White background set of 13 vals 3p to 12a, mint small h/r. Lovely fresh bright colours. (13) Cat. E160 {MH} US6	£45
2571	38-50	1942-45 KGV Stamps of India on White Background ovpt 'Bahrain', set of 13 vals 3p to 12a, superb u.m. (13) Cat. E160 {UM} US	£103
2572	38-50	1942-45 set to 12a, h/r, fresh m.m. (13) Cat. E160 {MH} US PH Plate 6	£80
2573	38-60a	1942-45 set to 12a, 1948-49 set to 10r on 10s, good to fine used. (24) Cat. E225 {U} US3	£61
2574	43	1942-45 KGV: 1 1/2a dull violet in a block of 4. FU Cat. E36 {U} US4	£14
2575	44/62	1942-48 KGV mint values with 1942-45 2as, 6as, 8as & 12as plus Royal Silver Wedding pair, very fresh & fine.(6) Cat. E85 {MH} US4	£20
2576		1948 2/6 yellow green and 5/- red GVI issue, 1948 'Olympic Games' GVI set of four and 1953 QE2 'Coronation' issue set of four all mint plus 1953 'Coronation' set fine cds used. (SG 59/60, 63/6 & 90/93, Cat E51+) US3	£14
2577		1948 Royal Silver Wedding pair v.fine unmounted mint {UM} US2	£16
2578	31	1948 12a lake FU Cat. E120 {U} US4	£20
2579	51-60a	1948 GVI set fine looking m.m. some with h/r. (11). Cat. E100 {MH} US3	£34
2580	51-60a	1948 GVI set fine cds used, (1/2a faults), top 3 very fine. (11). Cat. E95 {U} US3 (image available online only)	£41
2581	60a	1948 GVI 10r on 10/- ultramarine in very fine used block of 4 with Bahrain 1949 cancel. Cat. E320 {U} US3 (image available online only)	£137
2582	61/62	1948 KGV: RSW set LMM Cat. E33 {MH} US4	£9
2583	61-62	1948 Royal Silver Wedding pair very fine mint Cat. E33 {MH} US	£14
2584	61-62	1948 Royal Silver Wedding pair very fine used Cat. E53 {U} US2	£24
2585	61-79	1948 to 1950 basic issues complete, fine used. (19) Cat. E159 {U} US3	£61
2586	62	1948 KGV RSW Stamp of GB, ovpt 'Bahrain 15 Rupees' - 15r on E1 Blue, superb u.m. Cat. E32 {U} US2	£18
2587	63/93	1948 Olympics, 1949 UPU, 1952-54 set to 1r on 1s6d and 1953 Coronation, fine u.m. Cat. E63 {UM} US5 (B)	£15
2588	63-66	1948 KGV: Olympic Games in matching NW corner blocks of 4, U.M. Cat. E26 {UM} US3	£14
2589		1948-49 Small collection of mint small h/r issues - SG51-60 and SG63-70. (18) Cat. E29 {MH} US3	£12
2590	51/60a	1948-49 KGV of GB opt'd Bahrain & surcharged set, fine mint, (11) Cat. E100 {MH} US2	£27
2591	51/70	1948-49 KGV very fine used range with eight vals to 5/-red, RSW pair & UPU set of 4. (14) Cat. E90 {U} US4	£24

Lot No	Cat No	Description	Estimate
Bahrain - continued			
2592	51-60a	1948-49 KGV: full surcharged set of 11v to 10r, UM. Cat. E100 {UM} US3	£51
2593	51-60a	1948-49 set to 10r on 10s (couple of pulled perfs at bottom), o/wise fine used. (11) Cat. E95 {U}	£28
2594	51-60a	1948-49 set to 10r on 10s, h/r, fresh m.m. (11) Cat. E100 {MH} US	£53
2595	51-60a	1948-49 KGV set to 10r unmounted mint, very fine(11) Cat. E100 {UM} US2	£39
2596	60a	1948-49 KGV Stamp of GB ovpt 'Bahrain and surcharged' - 10r on 10s Ultramarine, mint small h/r. Cat. E95 {MH} US3 (image available online only)	£41
2597	60a	1948-49 10r on 10s, large cds (smudged at bottom), leaves portrait clear, v.g.u. Cat. E86 {U}	£28
2598	61-79	1948-50 Unmounted mint RSW pair, Olympics(ex 2 1/2d-disturbed gum), UPU & 1950 set of 9 to 10r on 10/-. Very fine (19) Cat. E165 {UM} US2 ...	£62
2599		1948-57 A small m & u range on stockcards with KGV (26) vals to 2/6 & 5/- mint, then QEII commems & definitives vals to 1r on 1/6 m & u, considerable duplication, mainly very fine (64) Cat. E160 {MX} US2	£32
2600	60a	1949 KGV: 10/- ultramarine FU Cat. E80 {U} US4	£28
2601		1949-60 1949 UPU; 1957 surcharged set to 75n.p.; 1957 Scouts; 1955 HV 2r & 5r; 1960 set to 5r plus a few odd values, mostly UM. Estimated cv E56. Total 41 stamps. {CC} US2	£19
2602	71-79	1950 Set to 10R on 10s(9) fine used Cat. E75 {U} US2	£32
2603	71-79	1950 GVI defin set, cds f.u. 1 1/2a as block of 4 on piece with Awali cds. 5r & 10r both as vertical joined pairs (2r with oval parcel cancel), (14). Cat. E130 {U} US3 (image available online only)	£51
2604	71-79	1950 GVI defin set fine & fresh looking m.m. top 2 being u.m. the 10r right marginal. (9). Cat. E120 {MH} US3	£44
2605	77-79	1950 KGV Pictorial issues of GB ovpt 'Bahrain and surcharged' - 2r on 2s.6d to 10r on 10s, mint small h/r. (3) Cat. E118 {MH} US2	£43
2606	71/79	1950-55 KGV: Definitives FU Cat. E75 {U} US4	£21
2607	71/79	1950-55 KGV of GB opt'd Bahrain & surcharged set, fine mint, (9) Cat. E120 {MH} US2	£33
2608	71-79	1950-55 KGV Stamps of GB surcharged and ovpt 'Bahrain', set of 9 vals 1/2a on 1/2d to 10r on 10s, mint small h/r. Lovely fresh bright colours. (9) Cat. E120 {MH} US6	£34
2609	71-79	1950-55 KGV Stamps of GB ovpt and surcharged - set of 9 vals 1/2a on 1/2d to 10r on 10s, mint small h/r. Fresh bright colours. (9) Cat. E120 {MH} US3	£53
2610	71-79	1950-55 Set of 9 mint, top 3 values with slight gum toning, o/w fine. Cat. E120 {MH} US4	£18
2611	71-9	1950-55 set to 10r, rupee values without gum, 2r and 10r light violet stains on reverse, fine appearance/unused. (9) Cat. E120 {MH}	£16
2612	79	1951 KGV: 10R on 10/- ultramarine UMM Cat. E50 {UM} US4	£20
2613	80-138	1952 to 1964 basic issues complete, ex. 196-57 and 1960 wmk changes, fine used. (53) Cat. E110 {U} US3	£41
2614		1952-60 Mint and used collection on New Age leaves(96) including 1955-60 Castles both sets mint, 1960 set mint and used, fine {CC} US3	£41
2615	90/93	1953 Coronation set as matching corner blocks of 4, NHM (16) Cat. E80 {UM} US	£44
2616	90-93	1953 QEII Coronation stamps of GB ovpt 'Bahrain' set of 4 vals 2 1/2a on 2 1/2d to 1r on 1s.6d, superb u.m. (4) Cat. E20 {UM} US (image available online only)	£11
2617	90-96	1953-55 Coronation set & 1955 high values, all unmounted mint(7) Cat. E60 {UM} US4	£16
2618		1954-59 1954 cover to London with Bahrain 6annas on 6d opt tied by AWALHI/BAHRAIN cds & a 1959 cover with 40NP on GB 6d tied by MUSCAT cds, both very fine {C} US2	£14
2619	94b	1955-60 2r, Type 3, very fine used. Cat. E75 {U}	£32
2620		1960-64 A very fine used complete run of postal & local issues on pages.(34) Cat. E82 {CC} US3	£37
2621	128-137	1964 Sheikh Isa bin Salman al-Khalifa definitive short set of 10v to 5r (missing 10r top value), UM. Cat. E37 {UM} US2	£18
2622	151-154	1966 Trade Fair and Agricultural show, set of 4 vals 10f to 200f, superb u.m. (4) Cat. E19 {UM} US (image available online only)	£10
2623	271-278	1980 BIRDS - Falconry - set of 8v in 2 se-tenant blocks of 4, UM. Cat. E38 {UM} US	£24
2624		1983-94 BIRDS - stamps from 3 issues: 1984 Birds of Bangladesh (4 & MS); 1984 Dhaka Zoo (2); 1994 Birds (4 & MS). All UM. Cat. E15 {UM} US	£10
2625	1103-1108	2012 BIRDS - Birds Nests of Bangladesh - set of 6v in se-tenant sheetlet & set of 6v as MS (not listed in SOTW), UM. Cat. E38 {UM} US	£24
BANGLADESH			
2626		PROVISIONAL OVERPRINTS ON THE ISSUES OF PAKISTAN 1971-1973: Housed in five substantial dark green 22 ring type albums the extensive and mainly written up collection sets the scene commencing with three leaves mint Pakistan definitive series 1962-1970, followed by mint GOVERNMENT OF BANGLADESH types. LIBERATED BANGLA DESH, BANGLADESH Official Surcharges, Liberation Forces, and onwards devolving into used overprinted series, very substantial collection of covers interspersed from time to time by various types/sections mint handstamped issues etc. Noted varieties, multiples, Regions, the whole backed up by copious quantity apparently all different Post Offices with handstamps, duplicated used ranges, stockbook mint handstamp issues, and more, with main focus upon the definitive series. Extensively written up, a significant amount of study has already been invested in the collection, but there is still much more that may be done by research/study extending/taking the collection further forward. Bangladesh appears to have come of age. Whereas some time ago there appeared to be abundance of availability, these days there is little genuine material on the market. Although we have given this a broad 'rounded' description please request images to do justice to the collection, although with so much present images will almost certainly be representative. Certainly the most valuable most extensive collection Bangladesh we have ever witnessed, historically this feels like the start of a journey. Remarkable (Possibly a low 1,000 or two of stamps/items, too much to count whilst marvelling over) HEAVY/OVERSIZE LOT - OVERSEAS SHIPPING SURCHARGE APPLIES {CC} US2 PH Plate 71	£7049

Lot No	Cat No	Description	Estimate
Bangladesh - continued			
2627	22-35	1973 Full definitive set of 14v to 10t, UM. Cat. £38 {UM} US2	£18
BARBADOS			
2628		1852-1935 Old time used collection, somewhat haphazardly presented on album pages, inc a useful selection of 'Britannia' to 1s perf & imperf, 1892-09 'Seal of Colony' range to 10d & 1s, 1916-19 to 2s, 1920 Victory set to 1s, 1921-35 'Seal' small & large to 2s & more. (100+) Cat. £1580 {CC} US	£445
2629	4	1852-55 Britannia (1d) Deep Blue Imperf with 4 full margins on Blue paper, f.u. with small h/r. Cat. £70 {U} US (image available online only)	£43
2630	10	1855 QV: (1d) deep blue FU Cat. £60 {U} US4	£14
2631	5	1855 QV: (4d) brownish red. Four large margins. FU Cat. £275 {U} US4 PH Plate 6	£79
2632	9	1855 QV: (1d) pale blue. Four good margins. FU Cat. £80 {U} US4	£18
2633	10	1855-58 Britannia (1d) Deep Blue Imperf with 3 full margins and ¾ on right hand side, White paper, f.u. with small h/r. (Small pencil annotation on back) Cat. £60 {U} US (image available online only)	£32
2634	8,10	1855-58 (½d) green & (1d) deep blue on white paper, both very fine used Cat. £210 {U} US4 (image available online only)	£71
2635	11	1858 QV: 6d pale rose red GU Cat. £120 {U} US4	£18
2636	11	1858 6d pale rose red 'Britannia' issue on white paper without wmk. A used copy, sound but with margins all touching design but better than a spacefiller. Cat. £120 US3	£14
2637	11	1858 QV: 6d pale rose-red, no wmk, imperf with 4 margins, close at top and right. Heavily hinged and proofers mark on reverse. Cat. £120 {U} US	£36
2638	11	1858 6d pale rose red fine used, close to good margins Cat. £130 {U} ..	£40
2639	12a	1858 QV: 1/- black. GU Cat. £80 {U} US4	£11
2640	12a	1858 Britannia - 1s Black No Wmk Imperf with 4 full margins, f.u. with small h/r. Cat. £80 {U} US (image available online only)	£50
2641	17	1861 clean-cut perf (½d) deep green, centred to NE, m.m. Cat. £190 {MH} US7 (B)	£19
2642	17-18	1861 Britannia issues No Wmk, Clean Cut perf 14 to 16 - SG17 - (½d) Deep Green (o/c NE) and SG18 - (1d) Pale Blue (o/c NW), f.u. with small h/r. (2) Cat. £107 {U} US (image available online only)	£62
2643	19	1861 no watermark (1d) blue, centred to bottom, v.g.u. Cat. £90 {U}	£25
2644	21	1861 ½d green, no wmk, rough perf 14-16, a fine unused copy. Cat. £30 US3	£9
2645	21	1861 ½d green, no wmk, rough perf 14-16, a fine unused copy. Cat. £30 US3	£9
2646	27	1861-70 Britannia No Wmk Rough perf 14 to 16 - (4d) Lake-Rose, f.u. with small h/r. (o/c NW) Cat. £110 {U} US (image available online only)	£64
2647		1862-1966 Mint and used collection on leaves(340) including imperf Britannia ½d green, 1d blue used, perf Britannias inc 1s black mint pair, 6d chrome yellow mint, 1s purple mint, 1882 values to 1s mint, 1892 set to 2/6d(both) mint, 1897 Jubilee set to 10d mint, 1905 MCA set mint, 1906 Nelson set mint, 1907 Nelson set mint, 1920 Victory set mint, 1921 set mint, 1925 set mint, 1935 Silver Jubilee set mint, 1938 set mint inc 1d red perf 13/½x13, 1953 set mint, a good lot in mainly fine condition {CC} US4	£387
2648	43-44	1870-71 Britannia Wmk Large Star, rough perf 14 to 16 - SG43 - (½d) Green and SG44 - (1d) Blue, f.u. with small h/r. (Small pencil annotation on back of both) Cat. £80 {U} US (image available online only)	£46
2649	46	1870-71 Britannia Wmk Large Star, rough perf 14 to 16 - 6D Orange-Vermilion, f.u. with small h/r. Cat. £100 {U} US (image available online only)	£59
2650		1870-72 Britannia issues - SG47 - 1s Black Wmk Large Star, f.u. with small h/r. (o/c E), SG48 - (1d) Blue, SG51 - 1s Black Wmk Small Star, rough perf 14 to 16 and SG52 - (1d) Blue Wmk Small Star clean cut perf 14½ to 15½. (4) Cat. £52 {U} US (image available online only)	£28
2651	48	1871 QV - (1d) blue, wmk Small Star, rough perf 14-16 in mint NE corner pair. Top selvage attached by tape on reverse (& across top 6cm of stamps) and may not be original, stamps and right selvage appear to be original. Colour of paper is the same throughout. Cat. £360 {MH} US4 PH Plate 6	£89
2652	58 & 61	1873 Britannia Wmk Large Star - SG58 - (½d) Green (Small pencil annotation on back and o/c W) and SG61 - 1s Black (o/c NW), f.u. with small h/r. (2) Cat. £54 {U} US (image available online only)	£30
2653	64	1873 QV: 5/- dull rose. FU Cat. £300 {U} US4 PH Plate 6	£89
2654	64	1873 QV: 5/- dull rose. G/FU Cat. £300 {U} US4 (image available online only)	£71
2655	64	1873 5/- dull rose fine used, (see photo for centering) Cat. £300 {U} US4 PH Plate 6	£89
2656		1873-1935 Balance collection on New Imperial album pages mint & used in mixed condition, incl: 1906 Nelson to 2½dIRGE FORMAT Badge of Colony to 1/- SG189. Victory to 4d m.m. 1935 SJ set mint. Cat. £235++ (65). {CC} US5	£42
2657		1874 Britannia imperf Plate Proof in black of ½d dark green (SG65) very fine 4 margin {P} US5 (image available online only)	£42
2658	65	1874 ½d deep green 'Britannia' wmk 'Small Star' perf 14, a very fine unused copy without gum. Cat. £60 US3	£10
2659	66, 72	1874 large Star perf 14 1d deep blue (centred to NE, no gum), 1875-81 perf 14 ½d bright green (2 minor shades), fresh, part o.g. Cat. £196 {MH} US4	£26
2660		1875-1951 Mint only collection presented on a double sided stock book page, inc QV selection to 2s6d Jubilee, KGV ranges to 1s, KGV1 defins to 5s & all Omnibus sets. (100+) Cat. £700 {CC} US	£245
2661		1875-81 Britannia Wmk Crown CC P12½ - SG67 - ½d Bright Green, SG68 - 4d Deep Red, SG70 - 6d Chrome-Yellow and SG71 - 1s Violet, f.u. with small h/r. (6d has rough perfs at bottom). (4) Cat. £120 {U} US (image available online only)	£64

Lot No	Cat No	Description	Estimate
Barbados - continued			
2662		1875-81 Britannia Wmk Crown CC P14 - SG72 - ½d Bright Green, SG74 - 1d Grey-Blue, SG75 - 3d Mauve-Lilac, SG77 - 4d Carmine, SG79 - 6d Chrome-Yellow and SG83 - 1s Dull Mauve, f.u. with small h/r. (6) Cat. £30 {U} US	£18
2663	89	1882 QV - ½d dull-green, wmk Crown CA, perf 14. Fine mint, hinge trace, shortish perf at left. Cat. £38 {MH} US4	£9
2664	93	1882 QV: 2½d ultramarine VLMM Cat. £120 {MH} US4	£42
2665	93	1882 QV: 2½d ultramarine MM Cat. £120 {MH} US4	£39
2666		1882-1948 Old time mint and used collection on leaves(117) including 1935 Silver Jubilee set mint and used, 1938 values to 5s mint, mainly fine {CC} US3	£41
2667	89/638	1882-1979 A mint & used range on Hagner pages from a few QV vals to 4d pale brown, Seal of Colony vals to 5d used, Nelson m or u to 2d, winged Victory m vals to 3d, 1938-47 Badge of Colony to 5/- mint, Tercentenary set mint, RSW 5/- u.m., QEII from 1953 m & u vals incl. 1962 Scouts mint to 1979 Birds set to \$10, unmounted mint. Mainly very fine. (130+) Cat. £250 {MX} US5	£44
2668		1882-86 QV Definitive vals - SG89 - ½d Dull Green, SG92 - 1d Carmine, SG93 - 2½d Ultramarine, SG94 - 2½d Deep Blue, SG95 - 3d Deep Purple, SG97 - 4d Grey, SG98 - 4d Pale Brown, SG99 - 4d Deep Brown, SG100 - 6d Olive-Black and SG102 - 1s Chestnut, f.u. with small h/r. (10) Cat. £138 {U} US5	£46
2669		1882-86 QV Definitive vals - SG89 - ½d Dull Green, SG91 - 1d Rose, SG93 - 2½d Ultramarine, SG96 - 3d Reddish Purple, SG97 - 4d Grey, SG98 - 4d Pale Brown, SG100 - 6d Olive-Black and SG102 - 1s Chestnut, f.u. with small h/r. (½d and 1d have small pencil annotations on back). (8) Cat. £125 {U} US	£75
2670	89/92	1882-86 ½d dull green, 1d rose (light hinge) and 1d carmine (horizontal crease), m.m. Cat. £193 {MH} US4	£36
2671	90	1882-86 QV Definitive - ½d Green, mint small h/r. Cat. £42 {MH} US5 (B)	£13
2672	90	1882-86 QV Definitive - ½d Green, mint small h/r. Cat. £42 {MH} US5 (B)	£13
2673	90	1882-86 QV Definitive - ½d Green, l.m.m. Cat. £42 {MH} US5 (B)	£14
2674	92	1882-86 QV Definitive - 1d Carmine, mint small h/r. Very fresh bright colour. Cat. £65 {MH} US5	£22
2675	93	1882-86 2½d ultramarine, centred to NE, m.m. Cat. £120 {MH} US4 ..	£31
2676	98	1885 QV: 4d pale brown. UMM Cat. £35 {UM} US4	£20
2677	98	1885 QV: 4d pale brown. Light overall tone. UMM Cat. £35 {UM} US4 ..	£10
2678		1888 Group of three FRONTS with 1888 4d brown QV issue tied by BARBADOS duplex to ST CROIX, DWI, 1892 1d carmine QV issue tied by ST GEORGES '4' cds to SWITZERLAND and 1900 2½d ultramarine tied by BARBADOS cds to ST CROIX, DWI. Attractive group. (3 items) US3	£30
2679		1892 ½d red brown postal stationery card (H&G 8) with large 'SPECIMEN' opt in black. US3	£7
2680	104e	1892 QV ½d on 4d Deep Brown surcharged 'Penny Half', f.u. Cat. £225 {U} US PH Plate 6	£138
2681	114	1892 QV: 2s.6d blue-black and orange, wmk Purple CA, perf 14. Mint with small h/r and hinge traces. Cat. £55 {MH}	£35
2682	105-14	1892-1903 CA set ex 2/6d violet and green(10) mint, some are heavily mounted. Cat. £135 {MH} US6	£27
2683	108 & 112	1892-1903 Seal of Colony issues - SG108 - 2d Slate-Black & Orange right hand marginal superb u.m. and SG112 - 8d Orange & Ultramarine mint small h/r. (2) Cat. £21 {MH} US (image available online only)	£11
2684	112	1892-1903 Seal of Colony - 8d Orange & Ultramarine, f.u. with small h/r and paper on back. Cat. £50 {U} US (image available online only) ..	£28
2685	114	1892-1903 Seal of Colony - 2s.6d Blue-Black & Orange, f.u. with small h/r. (o/c SE) Cat. £75 {U} US (image available online only)	£44
2686	114	1892-1903 CA 2/6d blue black and orange fine used Cat. £75 {U} ..	£40
2687		1892-1927 Small mixed mint and mainly f.u. all with small h/r - Mint - SG175, SG187, SG215 and Used - SG104-111, SG113, SG152, SG197, SG199 and SG240. (16) Cat. £47 {MX} US	£27
2688	105-113	1892-99 QV: ¼d to 10d, wmk Crown CA, perf 14. Part set of 9v, lightly MM with h/r or trace. 2½d with staining on front. Cat. £81 {MH}	£39
2689		1894 Cover franked with 1892 2½d ultramarine (SG 109) tied by good strike of CH: CH: cds of CHRISTCHURCH dated JAN 27 1894. Addressed to UK with transit & arrival marks on reverse. Cover has a few light tone spots. US3	£30
2690	116/24	1897 QV: Diamond Jubilee MM Cat. £325 {MH} US4 PH Plate 6	£100
2691	116-24	1897-98 Diamond Jubilee set to 2s6d (light gum toning), heavy gum toning on 8d, m.m. (9) Cat. £300 {MH} US7 (image available online only)	£32
2692	116-24	1897-98 Jubilee set to 2s6d (vertical crease), 6d is thinned, h/r, m.m. (9) Cat. £300 {MH} PH Plate 6	£80
2693	122	1897-98 QV: Diamond Jubilee 8d orange & ultramarine, white paper, MM Cat. £30 {MH} US4	£9
2694	123	1897-98 Diamond Jubilee issue on White paper - 10d Blue-Green & Carmine f.u. with small h/r x 2. Cat. £55 {U} US (image available online only)	£32
2695	124	1897-98 Diamond Jubilee issue on White paper - 2s.6d Blue-Black & Orange f.u. with small h/r. (o/c E and small pencil annotation on back) Cat. £75 {U} US (image available online only)	£44
2696	124	1897-98 Jubilee 2/6d blue black and orange fine used Cat. £90 {U} PH Plate 6	£50
2697		1898 Unsealed cover with 'Printed Freight Report from Hanschell & co. Barbados W.I.' imprint at top franked with single 1897 ½d dull green (SG 117) tied by BARBADOS duplex cds dated FEB 8 1898. Addressed to SACKVILLE, NEW BRUNSWICK, CANADA with arrival cds on reverse. US3	£17
2698		1903 ½d brown internal postal stationery card (H&G 8) used with BARBADOS cds dated SEP 1 1903. Addressed to ST. JAMES with ST. JAMES '7' arrival cds on front. US3	£17
2699	115	1903 QV: 2s.6d violet and green, wmk Crown CA, perf 14. Lightly MM with small h/r and hinge traces. Cat. £150 {MH} PH Plate 6	£95
2700	135/44	1905 KEVIL: Definitives FU Cat. £275 {U} US4 PH Plate 6	£114

Lot No	Cat No	Description	Estimate	Lot No	Cat No	Description	Estimate
Barbados - continued				Barbados - continued			
2701	135-136	1905 Seal of Colony Wmk Multi Crown CA - ¼d Slate-Grey & Carmine and ½d Green, superb u.m. (Both have small pencil annotation on back). (2) Cat. £43 {UM} US (image available online only)	£25	2741		1916-19 Large Seal of Colony issue vals - SG181 - ¼d Deep Brown, SG182 - ½d Green, SG183b - 1d Pale Carmine-Red, SG185 - 2½d Deep Ultramarine, SG188 - 6d Purple, SG189 - 1s Black/Green and SG190 - 2s Purple/Blue, f.u. with small h/r. (1d and 1s have small pencil annotation on back). (7) Cat. £32 {UJ} US	£19
2702	135-136	1905 KEVII: ¼d slate-grey and carmine & ½d green, wmk Multiple Crown CA, perf 14. Lightly MM with small h/r and hinge traces. Cat. £43 {MH}	£27	2742	181/189	1916-19 KGV: Definitives to 1/- plus 2 extra shades of both the ¼d and ½d values. LMM Cat. £105 {MH} US4	£28
2703	135-141	1905 Seal of Colony Wmk Multi Crown CA vals ¼d to 6d, f.u. with small h/r. (1d and 2½d both have small pencil annotations on backs). (7) Cat. £48 {UJ} US	£28	2743	181-190	1916-19 KGV: short set to 2s, wmk Mult Crown CA, plus all shades of ¼d, ½d & 1d. 3d deep purple (thick paper). Lightly MM, h/r or trace. Cat. £160 {MH} US3	£54
2704	135-39 142	1905 Seal of Colony wmk MCA ¼d-2½d & 8d m.m. with h/r. (5). Cat. £175 {MH}	£70	2744	181-190	1916-19 KGV: Seal of Colony. Short set to 2s containing most shades (missing only 2d grey-black). Total of 18v. Mint with h/r and/or trace, odd fault but overall fresh colours. Cat. £180 {MH}	£100
2705	136	1905 KEVII: ½d green, wmk Multiple Crown CA, perf 14. MM with h/r and hinge traces. Cat. £30 {MH}	£18	2745	184	1916-19 Large Seal of Colony issue - 2d Grey, f.u. with small h/r. Cat. £42 {UJ} US (image available online only)	£25
2706	137	1905 KEVII: 1d carmine, wmk Multiple Crown CA, perf 14. Lightly MM with small h/r and hinge trace. Cat. £32 {MH}	£20	2746	189	1916-19 1s black/green, centred to right, fresh u.m. Cat. £17 {UM}	£9
2707	139	1905 KEVII: 2½d blue, wmk Multiple Crown CA, perf 14. Lightly MM with hinge trace, couple of toned perfs at top. Cat. £38 {MH}	£20	2747	199-200	1918 KGV: 4d black and red & 3s green and deep violet (changed colours), wmk Multiple Crown CA, perf 14. Mint, 4d with h/r and trace, 3s with very faint hinge trace. Cat. £35 {MH}	£23
2708	139	1905 KEVII: 2½d blue, wmk Multiple Crown CA, perf 14. MM with h/r, large part o.g. Cat. £38 {MH}	£21	2748	199-200	1918 KGV: Seal of Colony. Colour change - 4d bright red & 3s green and deep violet, wmk Mult Crown CA. Mint with h/r. Cat. £35 {MH}	£21
2709	141	1905 KEVII: 6d mauve & carmine. FU Cat. £45 {UJ} US4	£15	2749	200a	1918-20 3s green and bright violet, overall toning, odd short perf and ragged perfs at left, fair cds used. Scarce. Cat. £375 {UJ}	£60
2710	141	1905 Seal of Colony Wmk Multi Crown CA - 6d Mauve & Carmine, superb u.m. (Small pencil annotation on back). Cat. £50 {UM} US (image available online only)	£30	2750	184a	1919 KGV: Seal of Colony. 2d grey-black, wmk Mult Crown CA. Very fine used with h/r. Cat. £80 {UJ} PH Plate 6	£54
2711	141	1905 KEVII: 6d mauve and carmine, wmk Multiple Crown CA, perf 14. Lightly MM with small h/r and hinge trace. Cat. £50 {MH}	£32	2751	204	1920 KGV: Victory. 2d black and grey, wmk Mult Crown CA. Fine used. Cat. £18 {UJ}	£11
2712	142	1905 KEVII: 8d orange and ultramarine, wmk Multiple Crown CA, perf 14. Lightly MM with h/r and hinge trace. Cat. £65 {MH}	£39	2752	205	1920 KGV: Victory 2½d indigo & ultramarine FU Cat. £35 {UJ} US4	£9
2713	144	1905 Seal of Colony Wmk Multi Crown CA - 2s.6d Violet & Green, superb u.m. (Very small pencil annotation on back). Cat. £65 {UM} US (image available online only)	£40	2753	205	1920 KGV: Victory. 2½d indigo and ultramarine, wmk Mult Crown CA. Fine used, centred NE. Cat. £35 {UJ}	£18
2714	144	1905 KEVII: 2s.6d violet and green, wmk Multiple Crown CA, perf 14. Lightly MM with h/r and hinge trace. Cat. £65 {MH}	£39	2754	208	1920 KGV: Victory 6d black & brown orange FU Cat. £30 {UJ} US4	£9
2715	144	1905 2/6 violet & green, very neatly used, one slight perf nibble, fine for this. Cat. £150 {UJ} US4 (image available online only)	£35	2755	208	1920 KGV: Victory. 6d black and brown-orange, wmk Mult Crown CA. Fine used with h/r. Cat. £30 {UJ}	£18
2716	136-9,163-9	1905-9 Seal of Colony wmk MCA ½d green, 1d carmine & 2½d blue each very fine l.m.m. Colour change set very fine l.m.m. (8). Cat. £190 {MH} US9	£23	2756	209	1920 KGV: Victory 1/- black & bright green MM Cat. £24 {MH} US4	£8
2717		1906 Registered FRONT franked with 1906 1d black & red and 2d black & yellow 'Nelson Centenary' issue (SG 147/8) tied by BARBADOS cds's dated JL 28 1906 with printed REG label and 'R' in oval alongside. Addressed to UK. Very attractive. US3	£14	2757	209	1920 KGV: Victory. 1s black and bright green, wmk Mult Crown CA sideways. Mint with trace of large hinge. Cat. £24 {MH}	£15
2718	145-151	1906 Nelson Centenary set of 7 vals ¼d to 1s, f.u. with small h/r. (7) Cat. £80 {UJ} US	£50	2758	210	1920 KGV: Victory 2/- black & brown. Off centre to the bottom left. UMM Cat. £50 {UM} US4	£18
2719	150,151	1906 Nelson 6d black and mauve, 1s black and rose fine used Cat. £85 {UJ}	£40	2759	210	1920 KGV: Victory. 2s black and brown, wmk Mult Crown CA sideways. Mint with h/r. Centred N. Cat. £50 {MH}	£25
2720		1906-52 Largely intact collection on album pages mint & used in slightly mixed condition, incl: 1906 Neslon set SG145-51. 2d grey & 1/- black SG166 & 169 used. 1912 1/- SG178. 1920 Victory 1/- & 2/- fine m.m. SG209 & 210. 1925 set mixed m.m. & used top 3 m.m. GVI 1938 set, SW pair, 1950 set mixed top values m.m. Cat. £500 (115). {CCJ} US3	£112	2760	210w	1920 KGV: Victory - 2/- black & brown with Wmk Crown to left of CA in a bottom marginal block of 4. UMM Cat. £340 {UM} US4 (image available online only)	£190
2721	153-153a	1907 Kingston Relief Fund - 1d on 2d Slate-Black & Orange, f.u. and f.u. with surcharge 'Inverted', with small h/r. (2) Cat. £30 {UJ} US (image available online only)	£19	2761	211	1920 KGV: Victory 3/- black & dull orange. Off centre to the top left. UMM Cat. £60 {UM} US4	£20
2722	158-162	1907 Nelson Centenary set of 3 vals ¼d to 2½d, f.u. with small h/r. (SG162 - 2½d has small pencil annotation on back). (3) Cat. £110 {UJ} US (image available online only)	£67	2762	211	1920 KGV: Victory. 3s black and dull orange, wmk Mult Crown CA sideways. Mint with h/r. Centred SW. Cat. £60 {MH}	£30
2723	161	1907 KEVII: Nelson 2d black & yellow. LMM Cat. £38 {MH} US4	£12	2763	201-208	1920-21 Victory issue vals ¼d to 6d Wmk Multi Crown CA and SG212 - 1d Wmk Multi Script CA, f.u. with small h/r. (SG207 - 4d has overall gum toning). (9) Cat. £97 {UJ} US	£58
2724	161,162	1907 Nelson MCA 2d black and yellow, 2½d black and bright blue fine used Cat. £105 {UJ}	£50	2764	209	1920-21 Victory issue 1s Black & Bright Green, f.u. (o/c SW) Cat. £55 {UJ} US (image available online only)	£32
2725	162	1907 Nelson 2½d black & bright blue wmk MCA cds f.u. Cat. £55 {UJ} US3 (image available online only)	£23	2765	210	1920-21 Victory 2s, centred to NE, toning, cds used. Cat. £75 {UJ} US ...	£14
2726	163-169	1909-10 Seal of Colony set of 5 vals ¼d to 1s, f.u. with small h/r. (5) Cat. £90 {UJ} US	£55	2766	210-12	1920-21 Victory set complete to 3s. Mult Script 1d is used, others h/r, fresh m.m. (12) Cat. £142 {MH} US4 (image available online only)	£36
2727	163-169	1909-10 KEVII: set of 5v, ¼d to 1s, wmk Multiple Crown CA, perf 14. Mint with small h/r and traces. 6d has creased SW corner. Cat. £100 {MH}	£46	2767	210w	1920-21 Victory issue 2s Black & Brown (Wmk Crown to left of CA), f.u. (o/c SW) Cat. £160 {UJ} US PH Plate 6	£98
2728	176	1912 KGV: 4d purple/yellow, wmk Mult Crown CA, perf 14. Fine used. Cat. £27 {UJ}	£17	2768	211	1920-21 Victory issue 3s Black & Dull Orange, f.u. Cat. £95 {UJ} US (image available online only)	£58
2729	178	1912 KGV: 1s black/green, wmk Multiple Crown CA, perf 14. Mint with h/r and trace. Fresh colour and nicely centred. Cat. £20 {MH}	£12	2769	213-228part	1921 KGV: part set of 9v, 3d to 1s wmk Mult Crown CA (3d with small gum thin) & ¼d to 2s (ex 6d & 1s), wmk Mult Script CA. MM with h/r and trace. Cat. £27 {MH}	£17
2730	179	1912 KGV: 2s purple and blue/blue, wmk Multiple Crown CA, perf 14. Mint with h/r and trace. Fresh colour and nicely centred. Cat. £65 {MH} ..	£39	2770	215	1921 KGV: 1s black/emerald, wmk Mult Crown CA. Fine used with h/r, centred to NE. Cat. £26 {UJ}	£14
2731	180	1912 KGV: 3s green and violet, wmk Multiple Crown CA, perf 14. Mint with h/r's and trace. Fresh colour and centred marginally to NW. Cat. £120 {MH} PH Plate 6	£72	2771	225-28	1921 Wmk Script 6d reddish purple, 1/- black on emerald. 2/- purple on blue & 3/- deep violet, fresh colours m.m. with some h/r. (4). Cat. £95 {MH} US3 (image available online only)	£30
2732	180	1912 KGV: 3s green and violet, wmk Mult Crown CA, perf 14. Nicely centred, mint with hinge traces. Some discolouration along perf tips at top. Cat. £120 {MH} PH Plate 6	£60	2772	228	1921 KGV: 3s deep violet, wmk Mult Script CA. Mint with hinge traces, large part o.g. Cat. £30 {MH}	£17
2733	170-177	1912-16 KGV: short set of 8v to 6d plus ¼d pale brown, wmk Multiple Crown CA, perf 14. Mint with h/r or trace. Cat. £48 {MH}	£29	2773	228	1921 KGV: 3s deep violet, wmk Mult Script CA, perf 14. MM with h/r. Centred W, frame at left cut by perfs. Cat. £30 {MH}	£14
2734	170-178	1912-16 KGV Pictorial vals ¼d to 1s (Missing SG175 - 3d), f.u. with small h/r. (SG176 - 4d has small pencil annotation on back and SG178 - 1s has 2 tone spots and 4 toned perfs on back). (8) Cat. £98 {UJ} US	£36	2774	217-225	1921-24 Small Seal of Colony Wmk Multi Script CA - Vals ¼d to 6d plus SG227 - 2s f.u. with small h/r. (7) Cat. £45 {UJ} US	£27
2735	170-80	1912-16 MCA set(11) fine used Cat. £300 {UJ} PH Plate 6	£170	2775	228	1921-24 Script 3s deep violet v.f.u. Cat. £95 {UJ}	£48
2736	176/177	1912-16 KGV: Definitives. The 4d and 6d values on a REGISTERED, CRESTED cover to Paris. FU Cat. £60 {CJ} US4	£29	2776	226	1924 KGV: 1/- black/emerald. Wmk Mult Script CA in a top marginal block of 4. Off centre to bottom right. UMM Cat. £220 {UM} US4 (image available online only)	£94
2737	172a	1915 KGV: 1d scarlet, wmk Mult Crown CA, perf 14. Lightly MM with hinge traces. Cat. £45 {MH}	£29	2777	226	1924 KGV: 1/- black/emerald. Wmk Mult Script CA. Off centre to bottom right. UMM Cat. £55 {UM} US4	£20
2738	172a	1915 KGV: 1d scarlet, wmk Mult Crown CA, perf 14. Mint with small h/r and traces, part o.g. Cat. £45 {MH}	£21	2778	226	1924 KGV: 1/- black/emerald. Wmk Mult Script CA. UMM Cat. £55 {UM} US4	£32
2739	184	1916 KGV: Seal of Colony. 2d grey, wmk Mult Crown CA. Fine used with hinge trace. Cat. £42 {UJ}	£26	2779	226	1924 KGV: 1s black/emerald, wmk Mult Script CA, perf 14. Very lightly MM with toned gum. Cat. £55 {MH}	£24
2740	186	1916 KGV: 3d purple/yellow FU Cat. £20 {UJ} US4	£7	2780	239	1925 KGV: 3s deep violet, wmk Mult Script CA. Fine used. Cat. £24 {UJ} ...	£15
				2781		1925-35 Seal of Colony issues P13x12 Wmk Multi Script CA - SG230a - ½d Green, SG231c - 1d Scarlet, SG231da - 1½d Orange, SG233ab - 2½d Bright Ultramarine (½d, 1d and 2½d are all right hand marginals) and P14 SG234 - 3d Purple/Pale Yellow (o/c NW), superb u.m. (5) Cat. £64 {UM} US	£39
				2782	229-239	1925-35 KGV: set of definitives, ¼d to 3s, complete with all shades and perfs (except 1s perf 13x12), total of 20v, wmk Mult Script CA. Fine mint, fresh colours, with h/r, hinge trace, or both. 2s UM with upper margin. Cat. £145 {MH}	£87
				2783	237a	1925-35 Seal of Colony issues - 1s Black/Emerald P13x12, superb u.m. (o/c W) Cat. £70 {UM} US (image available online only)	£43

Lot No	Cat No	Description	Estimate	Lot No	Cat No	Description	Estimate
Barbados - continued				Barbados - continued			
2784	237a	1925-35 1s black/emerald, perf 13 x 12, couple of shortish perfs at top left, fresh u.m. Cat. £70 {UM}	£30	2819	251b/251bb	1938-47 2½d blue 'Badge of the Colony', Corner Block of 16 bearing variety 'Mark on Central ornament x3', R 1/3, 2/3 & 3/3, NHM with even light toning. (16) Cat. £288 {UM} US2	£118
2785	237b & 238a	1925-35 Seal of Colony issues - 1s Brownish Black/Bright Yellow-Green (o/c SW) and 2s.6d Carmine/Blue (o/c NE), superb u.m. (2) Cat. £45 {UM} US (image available online only)	£27	2820	251b/251bb	1938-47 2½d blue 'Badge of the Colony', Corner Block of 30 presented on an album page, bearing variety 'Mark on Central ornament x3', R 1/3, 2/3 & 3/3, NHM with even light gum toning, an attractive frontispiece nevertheless. (30) Cat. £322 {UM} US2	£137
2786	237a	1932 KGV: 1/- black/emerald perf 13.5 x 12.5. LMM Cat. £70 {MH} US4	£25	2821	252/252a	1938-47 3d brown 'Badge of the Colony', P13½ x 13, marginal block of 4, inc variety 'Vertical line over Horses head', NHM. (4) Cat. £157 {UM} US2 (image available online only)	£86
2787	238a	1932 KGV: 2s.6d carmine/blue, wmk Mult Script CA, perf 14. Fine used. Cat. £65 {U}	£39	2822	252c/252cca	1938-47 3d blue 'Badge of the Colony', P13½ x 13, corner block of 8, inc variety 'Vertical line over Horses head', light even toning, NHM. (8) Cat. £150 {UM} US2	£39
2788		1934-42 Postage Due issues - SGD3 - 3d Carmine and SGD4a-6a - 1c to 6c Chalk, mint small h/r. (4) Cat. £24 {PD} US3	£10	2823	252cca	1938-47 3d blue 'Badge of the Colony', P13½ x 13, variety 'Vertical line over Horses head', NHM. Cat. £140 {UM} US2 PH Plate 6	£78
2789	241-244	1935 KGV Silver Jubilee set of 4 vals 1d to 1s, f.u. with small h/r. (4) Cat. £45 {U} US (image available online only)	£27	2824	253a	1938-47 4d black 'Badge of the Colony', P13½ x 13, variety 'Flying mane', NHM. Cat. £160 {UM} US2 PH Plate 6	£86
2790	241-244	1935 KGV: Silver Jubilee set of 4v, lightly MM with h/r or trace. All marginally o/c. Cat. £35 {MH}	£15	2825	249	1939 KGV - 1d scarlet, wmk Mult Script CA, perf 13½x13. Mint, hinge trace and red paper adhesion around hinged area. Couple of hardly noticeable light specks on face of stamp. Cat. £275 {MH} US4 (image available online only)	£56
2791	241-44	1935 RSJ set v.f.u. Cat. £45 {U}	£25	2826	257-261	1939 Tercentenary of General Assembly, set of 5 vals ½d to 3d all right hand marginals, superb u.m. (5) Cat. £17 {UM} US	£9
2792	245-	1937 Coronation to 1952 Stamp Centenary basic issues complete on leaves, ex. One 1947 surcharge perf, Victory 1½d is mint, others good to very fine used. (53) Cat. £180 {U} US3	£61	2827	168	1941 KGV: 6d dull & bright purple LMM Cat. £30 {MH} US4	£9
2793	245-88	1937 to 1952 basic issues complete, incl. P. Due 1934-37 and 1950 sets, h/r, m.m. (57) Cat. £224 {MH} US	£107	2828	252b	1941 KGV: 3d brown perf 14 in IMPRINT block of 8 UMM Cat. £15 {UM} US4	£8
2794		1937-52 Small collection of mint small h/r issues - SG245-247, SG257-263, SG264e, SG265-270 and SG283-288. (23) Cat. £54 {MH} US3	£23	2829	256a	1941 KGV: 5/- indigo in a horizontal strip of 3. FU Cat. £45 {U} US4	£18
2795		1937-52 USED KGV collection highly complete, missing 1950 defin set. (40) Cat. £90 {CC} US	£44	2830	248b	1942 KGV: Seal of Colony - ½d green, wmk Mult Script CA, perf 14. Lightly MM with light hinge trace. Cat. £70 {UM} US	£41
2796		1937-52 GVI collection entirely cds fine used, 1937 Coronation set, 1938 definitive set, 1939 Tercent set, Victory pair, UPU set (1½d slogan cancel), College pair & 1952 Stamp Cent, set. (36). Cat. £58 {CC} US	£27	2831	258ccb var	1942 KGV - ½d yellow-bistre, wmk Mult Script CA, perf 13½x13 with variety 'Recut Line'. Average used, with normal for comparison. Cat. £35 {U} US4	£9
2797		1937-52 Used collection on 'Crown' leaves(55) looks to be complete for the leaves, mainly fine {CC} US	£53	2832		1944 Censored cover franked with 1938 2d carmine (SG 250d) tied by GPO BARBADOS cds. Addressed to SOUTH AFRICA with printed black on white 'OPENED BY EXAMINER H/11' censor strip at left. DURBAN arrival cds also ties stamp. Cover is a little grubby in places but otherwise a scarcer censor strip. US3	£23
2798	245,etc	1937-52 Fine used collection(55) looks to be complete for basic issues Cat. £188 {CC} US4	£46	2833	262/262a	1946 1½d orange 'Victory', marginal block of 4 inc variety 'Two flags on tug', NHM (4). Cat. £40 {UM} US2	£24
2799	245/288	1937-52 A complete mint, KGV collection on printed pages from a Crown album with no spaces left to fill. Fine & fresh condition. (55) Cat. £222 {CC} US2	£61	2834	262a	1946 Victory 1½d left marginal postional block of 4 with listed variety 'Two Flags on Tug' very fine u.m. Cat. £40 {UM} US	£27
2800	248-56a	1938 GVI basic definitive set very fine m.m. most l.m.m. (16) Cat. £50 {MH}	£26	2835	262a var	1946 KGV: Victory - 1½d red-orange with variety 'TWO FLAGS ON TUG'. Mint with h/r. Cat. £40 {MH}	£20
2801	249a	1938 1d scarlet 'Badge of the Colony' issue, perf 14, a fine mint copy. Cat. £20 US3	£7	2836	252ca	1947 KGV: 3d blue with VERTICAL LINE OVER HORSES HEAD variety UMM Cat. £140 {UM} US4	£52
2802	249a	1938 1d scarlet 'Badge of the Colony' issue, perf 14, a fine mint copy. Cat. £20 US3	£7	2837	264/264d	1947 One Penny on 2d carmine, perf 14, vertical block of 12 stamps, bearing variety 'Broken E' at R7/4 & R11/4, NHM. (12) Cat. £162 {UM} US2	£78
2803	251a var	1938 KGV - 2½d ultramarine, wmk Mult Script CA, perf 13½x13 with variety 'Mark on central ornament', UM, hinge trace. Cat. £55 {MH} US4	£20	2838	264e ed var	1947 KGV: 1d surcharged on 2d carmine, wmk Mult Script CA, perf 13½x13 with variety 'BROKEN E'. Mint with h/r Cat. £140 {MH} PH Plate 6	£70
2804	251a var	1938 KGV - 2½d ultramarine, wmk Mult Script CA, perf 13½x13 with variety 'Mark on central ornament', top marginal, UM (R1/3). '20' written in ink on selvedge, centred towards NW. Cat. £55 {UM} US4 (image available online only)	£24	2839	265,266	1948 RSW set in used blocks of four, blue crayon line on the lower two Cat. £82 {U} US3 (image available online only)	£23
2805	251a var	1938 KGV: 2½d ultramarine, wmk Mult Script CA, perf 13½x13 with variety 'Mark on central ornament'. Mint with large h/r, light gum toning. Cat. £55 {MH}	£24	2840	265/266	1948 KGV: RSW set UMM Cat. £20 {UM} US4	£9
2806	248-256	1938-47 KGV: nearly full set of definitives with shades and perf variations, ½d to 5s, wmk Mult Script CA. Missing only ½d green perf 14 (cv£70) and 1d scarlet perf 13½x13 (cv £275). Mint with h/r or trace, couple UM. Fine, fresh colours. Total of 23 stamps. Cat. £90 {MH}	£45	2841	265/266	1948 KGV: Silver Wedding pair in marginal blocks of 4. UMM Cat. £80 {UM} US4	£30
2807	248-256a	1938-47 Badge of the Colony set of 16 vals ½d to 5s, mint small h/r. Very fresh bright colours. (16) Cat. £50 {MH} US3	£22	2842	265-266	1948 KGV: Silver Jubilee set with 5s UM & 1½d with h/r. Cat. £20 {UM}	£12
2808	248-256a	1938-47 Seal of Colony set of 16 vals ½d to 5s, small but heavy hinging and (several values have pencil annotations on backs). (16) Cat. £50 {MH} US2	£16	2843	265-6	1948 Royal Silver Wedding pair very fine mint Cat. £20 {UM} US	£9
2809	248-256a	1938-47 Badge of Colony set of 16 vals ½d to 5s plus extra perf variants, superb lot, mint small h/r. Very fresh bright colours. (23) Cat. £85 {MH} US6	£24	2844	271/282	1950 KGV: Definitives UMM Cat. £65 {UM} US4	£25
2810	248-256a	1938-47 Seal of Colony set of 16 vals ½d to 5s plus SG249b - 1d Blue-Green P13½x13, SG250d - 2d Carmine P13½x13, SG251b - 2½d Blue, SG252 - 3d Brown P13½x13, SG253d - 4d Black and SG255 - 1s Olive-Green, superb u.m. (22) Cat. £64 {UM} US	£39	2845	271-282	1950 KGV: Pictorial issue - full set of 12v to \$2.40, lightly MM with part h/r. Cat. £65 {MH} US3	£22
2811	248-64	1938-47 GVI definitives neatly presented on album pages with basic set mint & cds used. Plus perf 14 changes mint & used incl ½d green SG248b & 1d scarlet SG249b. General Assembly set mint & used & 1d surch (59). Cat. £200 {MX} US5	£39	2846	271-282	1950 KGV: Island scenes - full set of 12v to \$2.40, mint, h/r or trace. Cat. £65 {MH} US4	£18
2812	248c-256part	1938-47 KGV: 10v from longer set, useful to fill gaps. ½d yellow-bistre (perf 13½x13), 2d claret, 3d brown, 3d blue, 4d black (perf 14), 6d, 8d, 1s (both shades), 2s.6d (lightly toned gum). Wmk Multiple Script CA. Mint, h/r or trace. Cat. £38 {MH}	£20	2847	271-282	1950 KGV Pictorial set of 12 vals 1c to \$2.40, mint small h/r. Very fresh bright colours. (SG279 - 48c has 3 p/p at bottom). (12) Cat. £65 {MH} US3	£26
2813	249	1938-47 Badge of Colony 1d Scarlet P13½x13, mint small h/r. Very fresh bright colours. (o/c E and small pencil annotation on back) Cat. £275 {MH} US6 PH Plate 6	£80	2848	271-282	1950 KGV Pictorial set of 12 vals 1c to \$2.40, superb u.m. (12) Cat. £65 {UM} US	£39
2814	250d/250da	1938-47 2d carmine 'Badge of the Colony', P13½ x 13, plate block of 9 (3x3) variety 'Extra frame line' on centre stamp, NHM. (9) Cat. £79 {UM} US2 (image available online only)	£39	2849	271-282	1950 KGV pictorial set of 12 very fine used Cat. £75 {U} US	£37
2815	251/251a	1938-47 2½d ultramarine 'Badge of the Colony', Corner Block of 16 bearing variety 'Mark on Central ornament x3', R 1/3, 2/3 & 3/3, NHM with even light toning. (16) Cat. £178 {UM} US2	£78	2850	271-282	1950 KGV: New Currency - Pictorial set of 12v, 1c to \$2.40, good to fine used. Cat. £75 {U}	£38
2816	251/251a	1938-47 2½d ultramarine 'Badge of the Colony', P13½ x 13, block of 4, inc variety 'Mark on central ornament', NHM. (4) Cat. £58 {UM} US2	£32	2851	271-282	1950 KGV: New Currency - Pictorial set of 12v, 1c to \$2.40, lightly MM with h/r. Cat. £65 {MH}	£33
2817	251/251bb	1938-47 An interesting NHM Collection of multiples, both ultramarine & blue shades that includes, imprint blocks, plate blocks, corner blocks, sheet number blocks, strips, 'Mark on ornament' varieties within blocks of both shades, re-entries to frame lines etc. Blocks range from 4 stamps to 30 stamps. Some light tropicalization. (25 multiples = 260+ stamps) Cat. £600 {UM} US2	£195	2852	271-82	1950 GVI definitive set very fine cds used. Cat. £75 {U} US	£40
2818	251a	1938-47 2½d ultramarine, 'Mark on Central ornament' variety, NHM Cat. £55 {UM} US	£34	2853	279	1950 KGV: New Currency - 48c violet (St Michael's Cathedral) in UM block of 4 with Bradbury Wilkinson imprint. Cat. £60 {UM}	£36
				2854	279/282	1950 KGV: Definitives. The top 4 values. LMM Cat. £70 {MH} US4	£12
				2855	279-281	1950 KGV Pictorial issue vals 48c to \$1.20, mint small h/r. (3) Cat. £42 {MH} US2	£15
				2856	280	1950 KGV: New Currency - 60c green and claret (Careenage) in UM block of 4. Top 3 vertical perfs split. Cat. £44 {UM}	£22
				2857	281	1950 KGV: New Currency - \$1.20 carmine and olive-green (map of Barbados and Wireless Mast) in UM SW corner block of 4. Cat. £64 {UM}	£39
				2858	D4-D6	1950-53 Postage Dues set of 3 vals 1c to 6c, superb u.m. (3) Cat. £32 {PD} US (image available online only)	£17
				2859	283-284	1951 KGV: BWI set in matching NE corner block of 4, UM. {UM} US3	£9
				2860	283-335	1951-65 A very fine used collection from 1951 BWI University to 1965 Marine Life set, complete, lovely cds cancels. (53) Cat. £79 {U} US	£40
				2861	285-288	1952 KGV: Barbados Stamp Centenary set in UM matching lower marginal, imprint (Waterlow & Sons), blocks of 4. {UM} US3	£18
				2862	289/359	1953 to 1966 Independence basic issues complete on leaves, ex. 1964-65 wmk change and 1966 defin set, fine used. (49) Cat. £50 {U} US3	£16
				2863	289-301	1953 QEII definitive set plus 4c shade SG292a & 60c shade SG299am.m. some u.m. (2c with adhesion). (15) Cat. £145 {MH} US6	£31

Lot No	Cat No	Description	Estimate
Barbados - continued			
2864	289-301	1953 QEII definitive set very fine m.m. (13). Cat. £80 {MH} US3	£28
2865	289/297	1953-56 QEII: Definitives to 24c in IMPRINT blocks of 4. UMM Cat. £80 {UM} US4	£41
2866	289-301	1953-57 QEII - full set of 13v to \$2.40, lightly MM, small h/r or trace, 12c & 24c UM. Cat. £75 {MH} US4	£20
2867		1953-62 Mint and used collection on New Age leaves(48) including 1953 set mint and used, fine {CC} US3	£21
2868	291	1954 QEII: 3c black & emerald in an IMPRINT block of 4. UMM Cat. £12 {UM} US4	£6
2869	295	1954 QEII: 8c black & blue in an IMPRINT block of 4. UMM Cat. £18 {UM} US4	£9
2870	300	1956 QEII: \$1.20 carmine & bronze green in a bottom left corner pair. UMM Cat. £44 {UM} US4	£15
2871	299/301	1956-60 QEII: Definitives. The top 3 values. UMM Cat. £72 {UM} US4	£24
2872		1965 1c - \$1 'Marine Life' issue with wmk upright (missing the 3c) fine mounted mint and 1966 1c - \$2.50 'Marine Life' issue with wmk sideways all fine unmounted mint. (SG 322/34 & 342/55, Cat £40+) US3	£14
2873		1965-72 Balance collection on Prinz stockcard, mostly UM. Useful to fill gaps etc. 1965 Marine Life (upright wmk) - 2 part sets to 35c; 1966 Marine Life (sideways wmk) 1c to 12c (ex 8c); 1966 Independence 50c; 1967 Harbour Police; 1968 Commission for Latin America; 1970 long set, chalk-surfaced paper; 1970 surcharge, normal & mis-aligned opt to NE leaving '5' uncanceled; 1972 Scouts (ex 50c). Total of 56 stamps. Cat. £36 {CC}	£15
2874	342-355a	1966-69 QEII: Marine Life - full set of 15v, 1c to \$5, wmk w12 (sideways), UM. Cat. £45 {UM}	£27
2875	399/414	1970 QEII: Definitives in PLATE blocks of 4. UMM Cat. £160 {UM} US4	£46
2876	415/418	1970 QEII: United Nations in bottom right corner IMPRINT & TRAFFIC LIGHT blocks of 6. UMM Cat. £40 {UM} US4	£12
2877	434/435	1971 QEII: Jackman in bottom right corner IMPRINT blocks of 6. UMM Cat. £20 {UM} US4	£6
2878	440/443	1972 QEII: Cable Link in top left corner TRAFFIC LIGHT blocks of 8. UMM Cat. £36 {UM} US4	£10
2879	488/519&550	1974-77 Floral definitive set, very fine used (18 stamps) Cat. £50 {U} US3	£23
2880	526/529	1975 QEII: Diocese in top right corner TRAFFIC LIGHT blocks of 6. UMM Cat. £36 {UM} US4	£10
2881	622/638	1979 QEII: Birds in bottom left corner PLATE & TRAFFIC LIGHT blocks of 4. UMM Cat. £150 {UM} US4	£73
2882	622-638	1979 BIRDS - Full set of 21v to \$10, UM. Cat. £36 {UM} US	£23
2883	651/654	1980 QEII: Rotary in top right corner PLATE & TRAFFIC LIGHT blocks of 4 UMM Cat. £35 {UM} US4	£10
2884	655/658	1980 QEII: Regiment in top right corner TRAFFIC LIGHT blocks of 4. UMM Cat. £24 {UM} US4	£8
2885	660/663	1980 QEII: Scenery in top right corner PLATE & TRAFFIC LIGHT blocks of 4. UMM Cat. £40 {UM} US4	£12
2886	665/669	1981 QEII: Transport in right marginal PLATE blocks of 6. UMM Cat. £40 {UM} US4	£12
2887	670/673	1981 QEII: Disabled Persons in top right corner PLATE & TRAFFIC LIGHT blocks of 4. UMM Cat. £40 {UM} US4	£12
2888	677/681	1981 QEII: Carifesta in bottom right corner PLATE & TRAFFIC LIGHT blocks of 4. UMM Cat. £40 {UM} US4	£12
2889		1981-94 BIRDS - stamps from 4 sets: 1981 surcharged values (3), 1985 Audubon (4); 1987 Capex International (5); 1994 Hong Kong International (4). All UM. Cat. £27 {UM} US	£16
2890	784/787	1984 QEII: Audubon in bottom left corner PLATE & TRAFFIC LIGHT blocks of 4. UMM Cat. £64 {UM} US4	£19
2891	763A/778A	1985-87 QEII: Marine Life. UMM Cat. £55 {UM} US4	£16
2892	763A/78A	1985-87 QEII: Marine Life in bottom left corner PLATE & TRAFFIC LIGHT blocks of 4. UMM Cat. £175 {UM} US4	£89
2893	770A	1985-87 QEII: Definitives. 40c Vase Sponge in a bottom right corner PLATE & TRAFFIC LIGHT block of 4. UMM Cat. £30 {UM} US4	£9
2894	773A	1985-87 QEII: Definitives. 65c Flamingo Tongue Snail in a bottom right corner PLATE & TRAFFIC LIGHT block of 4. UMM Cat. £25 {UM} US4	£8
2895	774A	1985-87 QEII: Definitives. 75c Sergeant Major in a bottom right corner PLATE & TRAFFIC LIGHT block of 4. UMM Cat. £20 {UM} US4	£6
2896	775A	1985-87 QEII: Definitives. \$1 Caribbean Warty Anemone in a bottom right corner PLATE & TRAFFIC LIGHT block of 4. UMM Cat. £25 {UM} US4	£8
2897	778A	1985-87 QEII: Definitives. \$10 Elkhorn Coral in a bottom right corner PLATE & TRAFFIC LIGHT block of 4. UMM Cat. £50 {UM} US4	£15
2898	796A/809A	1986-87 QEII: Definitives without imprint date at foot in left marginal GUTTER pairs. UMM Cat. £70 {UM} US4	£20
BASUTOLAND			
2899	10	1933 KGV Pictorial - 10s Olive-Green, f.u. with small h/r. Cat. £275 {U} US PH Plate 6	£171
2900	1-8	1933 KGV Pictorial vals 1/2d to 2s.6d, f.u. with small h/r. (SG1 - 1/2d is horiz pair). Average centring. (8) Cat. £75 {U} US	£46
2901	8	1933 KGV - 2s.6d sepia, wmk Mult Script CA, perf 12 1/2. Lightly MM, hinge trace. Cat. £45 {MH} US4	£15
2902	8	1933 KGV: 2/6d sepia. UMM Cat. £45 {UM} US4	£26
2903	D1,D2	1933 Postage Due 1d carmine, 2d violet v.f.u. Cat. £48 {PD}	£28
2904	11-14	1935 KGV Silver Jubilee set of 4 vals 1d to 6d, f.u. with small h/r. (4) Cat. £27 {U} US (image available online only)	£16
2905	15-41	1937 to 1949 basic issues complete, tear on Royal Visit 1s, o/wise h/r, fine m.m. (27) Cat. £192 {MH} US	£89
2906	15-41	1937-49 KGV issues complete very fine used(30) Cat. £119 {U} US	£62
2907		1937-52 Used collection on 'Crown' leaves(25) inc defin set to 10s, also Bechuanaland(25) inc defin set to 10s, Bermuda(29) inc defin set to £1, Bhopal(32), Br. Guiana(19) inc defin set to \$3, mainly fine {CC}	£120
2908	18/28	1938 Nile & Mountains definitive set, fine mint (11) Cat. £130 {MH} US2	£35
2909	18/28	1938 Pictorial definitive set, fine mint (11) Cat. £130 {MH} US2	£36

Lot No	Cat No	Description	Estimate
Basutoland - continued			
2910	18-28	1938 set to 10s, incl. minor shades/extra copies to 3d, fine mm. (16) Cat. £135 {MH} US6	£25
2911	18-28	1938 KGV - full set of 11v to 10s, lightly MM with h/r or trace, 4d & 1s UM. Cat. £130 {MH} US4	£38
2912	18-28	1938 KGV - full set of 11v to 10s, lightly MM with h/r or trace. Cat. £130 {MH} US4	£35
2913	18-28	1938 KGV Pictorial set of 11 vals 1/2d to 10s, mint small h/r. Very fresh bright colours. (11) Cat. £130 {MH} US3	£57
2914	18-28	1938 KGV Pictorial set of 11 vals 1/2d to 10s, mint small h/r. Very fresh bright colours. (11) Cat. £130 {MH} US5	£44
2915	18-28	1938 KGV Pictorial set of 11 vals 1/2d to 10s, f.u. (SG24 - 6d has paper on back). (11) Cat. £55 {U} US	£32
2916	18-28	1938 KGV Pictorial set of 11 vals 1/2d to 10s, superb u.m. (11) Cat. £130 {UM} US	£80
2917	18-28	1938 KGV: Crocodile and Mountains set complete, 1/2d to 10s (11), wmk Script CA, MM (6d with small crease on NW corner). Cat. £130 {MH} US	£49
2918	18-28	1938 Set complete(11) fine used Cat. £55 {U} US4	£20
2919	18-28	1938 KGV set of 11 very fine unmounted mint Cat. £130 {UM} US2 (image available online only)	£51
2920	18-28	1938 GVI definitive set fine looking m.m. with h/r. (11) Cat. £130 {MH} US5	£30
2921	19a var	1938 KGV - 1d scarlet, wmk Mult Script CA, perf 12 1/2 with variety 'Tower Flaw'. Very fine used, cancellation clipping SE corner leaving flaw visible. Cat. £275 {U} US4 PH Plate 6	£102
2922	26-27	1938 KGV Pictorial vals - 2s.6d Sepia and 5s Violet, mint small h/r. Fresh bright colours. (2) Cat. £70 {MH} US2	£26
2923	27	1938 KGV - 5s violet, wmk Mult Script CA, perf 12 1/2, lightly MM, hinge trace. Cat. £45 {MH} US4	£14
2924	28	1938 KGV Pictorial issue - 10s Olive-Green top marginal, superb u.m. Cat. £60 {UM} US (image available online only)	£37
2925	32-35	1947 KGV: Royal Visit issue in matching lower marginal, Plate 1 blocks of 4, UM. {UM} US3	£9
2926	36,37	1948 RSW set v.f.u. Cat. £50 {U} US3	£21
2927	36,37	1948 RSW set fine used Cat. £50 {U} US2 (image available online only)	£24
2928	36/37	1948 KGV: RSW set UMM Cat. £50 {UM} US4	£20
2929	36-37	1948 KGV - RSW set of 2v, UM. Cat. £50 {UM} US4	£18
2930	36-37	1948 KGV RSW set of 2 vals 1 1/2d Ultramarine and 10s Grey-Olive, mint small h/r. (2) Cat. £50 {MH} US2	£18
2931	36-37	1948 Royal Silver Wedding pair v.fine unmounted mint Cat. £50 {UM} US2	£24
2932	36-37	1948 Royal Silver Wedding pair very fine, l.m. mint Cat. £50 {MH} US2	£19
2933	36-37	1948 Royal Silver Wedding pair very fine used Cat. £50 {U} US2	£24
2934	37	1948 KGV RSW - 10s Grey-Olive, mint small h/r x 2. Cat. £50 {MH} US3	£21
2935	42/57	1953-59 USED COLLECTION on a page inc 1954-58 pictorial definitive set with listed shades. (18) Cat. £118 {CC} US3	£54
2936		1953-62 Mint and used collection on New Age leaves(105) including 1954 set mint and used, 1961 surcharge set with all types complete mint and complete used except 3/2c Type II, 10c Type II used, 1961 set mint, fine Cat. £1188 {CC} US3	£204
2937	43-53	1954 QEII definitive set with extra shade of 3d SG46a, m.m. (12). Cat. £127 {MH} US6	£25
2938	43-53	1954-58 QEII Pictorial set of 11 vals 1/2d to 10s, mint small h/r. Very fresh bright colours. (11) Cat. £110 {MH} US5	£37
2939	43-53	1954-58 QEII Pictorial set of 11 vals 1/2d to 10s, mint small h/r. Very fresh bright colours. (11) Cat. £110 {MH} US5	£37
2940	43-53	1954-58 QEII Pictorial set of 11 vals 1/2d to 10s, mint small h/r. Very fresh bright colours. (11) Cat. £110 {MH} US5	£38
2941	58-68	1961 QE2 Decimal overprints basic set with most varieties, missing the rare 10c variety, but including 3 types of 1 rand value (20). Basic set cat £50 plus distinct overprint varieties cat £135. All u.m. Cat. £185 {UM} US2	£75
2942	58-68	1961 QEII Pictorial issue surcharged set of 11 vals 1/2c on 1/2d to 1r on 10s plus SG61a - 2 1/2c on 3d (Type II) Central on Vignette, SG61ab - 2 1/2c on 3d (Type II) Higher to the Left, SG63a - 5c on 6d (Type II), SG65a - 12 1/2c on 1s.3d (Type II), SG66b - 25c on 2s.6d (Type III) and SG67a - 50c on 5s (Type II), mint small h/r. (A few have small pencil annotations on backs). (17) Cat. £120 {MH} US5	£39
2943	58-68a	1961 QEII pictorial issue surcharged, set of 11 vals 1/2c on 1/2d to 1r on 10s plus SG61a - 2 1/2c on 3d (Type II), SG61ab - 2 1/2c on 3d (Type II, Higher to the Left), SG62a - 3 1/2c on 4 1/2d (Type II), SG63a - 5c on 6d (Type II), SG65 - 12 1/2c on 1s (Type I), SG66b - 25c on 2s.6d (Type III) and SG67 - 50c on 5s (Type I), superb u.m. (18) Cat. £112 {UM} US	£59
2944	66b	1961 25c on 2s6d, Type 3, imprint block of 4, very fine u.m. Cat. £26 {UM}	£14
2945	68b	1961 QEII - 1r on 10s black and maroon (Mohair), lightly MM, hinge trace. Cat. £48 {MH} US4	£14
2946	69-79	1961-63 set to 1r, incl. 2 1/2c shade and extra 10c and 25c, three values to 50c are lightly hinged, others very fine and fresh, u.m. (14) Cat. £126 {MH}	£40
BASUTOLAND/LESOTHO			
2947	1/10	1933 KGV: Definitives. LMM Cat. £325 {MH} US4 PH Plate 6	£114
2948		1966 Small random collection of 17v. 1966 (wmk MSCA) 1c, (wmk w12) 1c, 2 1/2c x3, 5c x3, 12 1/2c x3, 50c x2, 1r x4. All mint, mostly UM. Cat. £24 {CC} US2	£8
2949	792Var	1988 Birds. 5s value in a PLATE (1A) block of 4 with BIRD PRINTED DOUBLE variety. UMM Cat. £120 {UM} US4	£64
2950	801Var	1988 Birds. 60s value in a PLATE (1A) block of 4 with BIRD PRINTED DOUBLE variety. UMM Cat. £125 {UM} US4	£64
2951	948fVar	1990 16s on 40s Stone Chat with MISPLACED SURCHARGE variety in a top left corner PLATE (1A) block of 4. UMM Cat. £125 {UM} US4	£64

Lot No	Cat No	Description	Estimate
BATUM			
<i>For more lots, please see the GALLERY section at the front of the catalogue</i>			
2952	30a	1920 25r in blue on 10k on 7k blue fine used Cat. £120 {U}	£60
BECHUANALAND			
2953		Balance collection on a stock page entirely m.m in slightly mixed condition various COGH types incl SG52 as bottom right corner marginal block of 4. 1891 QV GB ovpt set of 5 fine fresh looking good colours SG33-37. EwdVII 1/- SG71. QEII 3½c on 4d positional top right corner marginal SG161a & 1r on 10/- SG167b. Cat. £300+ (38). {MH}	£100
2954	1 & 3	1885 COGH ovpt Type 1 on ½d grey black in red, bottom left corner perf missing m.m. 4d dull blue very fine & fresh looking l.m.m. (2) Cat. £130 {MH}	£60
2955	4/8	1885-86 QV: Definitives Wmk Anchor. FU Cat. £290 {U} US4 PH Plate 6	£89
2956		1885-87 Stamps of Cape of Good Hope ovpt 'British Bechuanaland', Wmk Anchor - SG4 - ½d Grey-Black, SG5 - 1d Rose-Red, SG6 - 2d Pale Bistre and SG7 - 6d Reddish Purple, f.u. with small h/r. Average centring. (4) Cat. £92 {U} US (image available online only)	£57
2957	(8)	1885-87 on Cape 1s green, with FORGED OVERPRINT, good 'used'. Cat. £190 as genuine. {F}	£20
2958	3	1885-87 Stamp of Cape of Good Hope ovpt 'British Bechuanaland' - 4d Dull Blue Wmk Crown CC f.u. with small heavy h/r. (o/c E) Cat. £90 {U} US (image available online only)	£55
2959	8	1885-87 Stamp of Cape of Good Hope ovpt 'British Bechuanaland', Wmk Anchor - 1s Green, f.u. with small h/r. (o/c SE) Cat. £200 {U} US PH Plate 6	£123
2960	8	1885-87 1/- green very fine used Cat. £200 {U} US4 (image available online only)	£77
2961	8	1886 QV: 1s green, wmk Anchor, perf 14. Good used with paper undulation around central area. Cat. £200 {U} US2 (image available online only)	£47
2962	10	1888 QV: 1d lilac and black, wmk Orb, perf 14. Mint, large part o.g. Cat. £29 {MH} US2	£8
2963	10	1888 QV 1d Lilac & Black, mint med heavy h/r. (Small pencil annotation on back) Cat. £29 {MH} US (image available online only)	£11
2964	10	1888 QV: 1d lilac and black, wmk Orb, perf 14. Very lightly MM with faint hinge trace. Cat. £29 {MH} US	£12
2965	10-16	1888 set to 2s, light yellowing on 2d, faults on 1s, m.m. Cat. £488 excl. 1s {MH} US7 (image available online only)	£53
2966	10-18	1888 QV Revenue types of GB 1d, 2d, 3d & 1/- very fine & fresh superb colours l.m.m. 4d part gum tone marks on back. 6d creased. 2/- faults, 2/6d m.m. h/r. 5/- l.m.m. with corner crease & faint tone marks. (9). Cat. £600 {MH} PH Plate 6	£200
2967	11a	1888 QV 2d Pale Dull Lilac & Black, f.u. with small h/r. Cat. £42 {U} US (image available online only)	£25
2968	11s-14s	1888 QV GB Revenue types, 2d, 3d horiz joined pair, 4d & 6d each ovpt diagonally Specimen, each unused no gum with some fading of the colour due to fugative ink. {S}	£75
2969	16	1888 QV: 2s green and black, wmk Script 'VR', perf 14. Mint with large, central, h/r. Cat. £70 {MH} US2	£24
2970	16	1888 QV: 2s green and black, wmk Script 'VR', perf 14. Lightly MM with hinge trace and profers mark on reverse. Cat. £70 {MH} US2	£34
2971	16	1888 QV 2s Green & Black, f.u. with small h/r. Cat. £65 {U} US (image available online only)	£39
2972	17	1888 QV 2s.6d Green & Black, f.u. with med and small h/r. (o/c NW) Cat. £85 {U} US (image available online only)	£50
2973	18	1888 QV GB Revenue type 5/- green & black good colour, fine m.m. Cat. £140 {MH} PH Plate 6	£85
2974	18	1888 5s green and black fine used Cat. £190 {U} US4 (image available online only)	£58
2975	20	1888 E1 lilac and black pen cancelled, couple of short perfs Cat. £50 {R}	£25
2976	21	1888 E5 lilac and black pen cancelled, fine Cat. £150 {R} PH Plate 6	£100
2977	23	1888 QV GB Revenue type 2d lilac & black surch 3d in red fine & fresh looking l.m.m. (could be u.m.) with light horiz only visible from the back. Cat. £65 {MH}	£30
2978	26	1888 QV GB Revenue type 6d lilac & black surch 6d in black, very fine & fesh looking m.m. with h/r. Cat. £160 {MH} PH Plate 6	£85
2979	28	1888 QV: 1s surcharge on 1s green and black (tall format), wmk Script 'VR'. Fine used with cds and blue diagonal pencil line over cds. Cat. £90 {U} US2	£24
2980	30	1888 Stamp of Cape of Good Hope ovpt 'British Bechuanaland' in Green, f.u. with small h/r. (o/c SW) Cat. £42 {U} US (image available online only)	£25
2981	41-2, 45-6	1888 QV GB Revenue types ovpt Protectorate Type 12, 1d on 1d, 2d on 2d, 6d on 6d & 1/- . Each very fine looking fresh colours m.m. with some h/r. Difficult to find so fine. (4). Cat. £360 {MH} PH Plate 6	£250
2982	45	1888 QV: 6d surcharge on 5d lilac and black ovpt 'Protectorate', wmk Orb. Fine used Cat. £55 {U} US2	£22
2983	45	1888 QV issue overprinted 'protectorate' and surcharged - 6d on 6d Lilac & Black, f.u. with small h/r. (o/c W) Cat. £55 {U} US (image available online only)	£31
2984	45	1888 6d on 6d, light gum creases, h/r, fresh o.g. Cat. £130 {MH}	£38
2985	46s	1888 QV GB Revenue type 1/- green & black ovpt Protectorate & further ovpt Specimen diagonally. Unused no gum with green faded. Cat. £130 {S}	£40
2986	9/37	1888 ½d vermilion, 1891-1904 set to 1s (centred low, never hinged), fine m.m. (6) Cat. £53 {MH} US5 (B)	£12
2987		1888-1904 Small collection of 14 f.u. with small h/r issues - SG9, SG12-15, SG22-23, SG26, SG38-39, SG53, SG66 and SG68-69. (14) Cat. £96 {CC} US	£58

Lot No	Cat No	Description	Estimate
Bechuanaland - continued			
2988		1888-91 QV issues - SG9 - ½d Vermilion superb u.m. and f.u. with small h/r, SG10 - 1d Lilac & Black f.u. paper residue on back, SG33 - 1d Lilac hand cancellation f.u. and SG34 - 2d Grey-Green & Carmine horiz pair good used. (5) Cat. £32 {MX} US	£17
2989	53	1889 QV GB ½d vermilion ovpt 4d fine & fresh looking m.m. with h/r. Cat. £50 {MH}	£30
2990	54	1890 QV Stamp of GB ovpt 'Protectorate' 15mm long - ½d Vermilion f.u. with small h/r. Cat. £250 {U} US PH Plate 6	£156
2991	54a	1890 QV: ½d vermilion ovpt 'British Bechuanaland' and 'Protectorate' where Protectorate is inverted. Light crease at SE corner and thin on Queens cheek. Cat. £120 {U} US2	£18
2992	54a	1890 QV Stamp of GB ovpt 'Protectorate' 15mm long (Inverted) - ½d Vermilion super u.m. (NW corner perf toned on back) Cat. £85 {U} US (image available online only)	£50
2993	31-32	1891 Stamps of Cape of Good Hope ovpt 'British Bechuanaland' reading upwards - 1d Carmine-Red and 2d Bistre, f.u. with small h/r. (2) Cat. £28 {U} US (image available online only)	£16
2994	33-37	1891-1904 QV Stamps of GB ovpt 'British Bechuanaland' set of 5 vals 1d to 1s, f.u. with small h/r. (5) Cat. £42 {U} US	£25
2995	33/37	1891-94 QV: Definitives MM Cat. £50 {MH} US4	£16
2996	34s, 60s, 63s	1891-97 Specimen opts on 1891 2d, 1897 ½d & 3d. All very fine (3) {S} US4	£18
2997		1895 'HALF PENCE' on 1d red on yellow buff postal stationery card with 'BRITISH BECHUANALAND' opt (H&G 8) used with VRYBURG cds dated NOV 14 1895. Addressed to WINBURG, OFS with arrival cds on reverse. No message. US3	£14
2998	56 & 58	1897 Stamps of Cape of Good Hope ovpt 'British Bechuanaland' lines of ovpt have different settings - SG56 - ½d Yellow-Green (13mm apart x 16mm long) and SG58 - ½d Yellow-Green (10½mm apart x 15mm long), f.u. with small h/r. (2) Cat. £96 {U} US (image available online only)	£58
2999	56-58	1897 COGH ½d yellow green the 3 different ovpts spaced 13mm, 13½mm & 10½mm m.m. with some h/r. (3). Cat. £70 {MH}	£35
3000	59-65	1897 GB QV Jubilee ovpt set 4d with slight faults 6d h/r otherwise very fine & fresh looking. (7). Cat. £75 {MH}	£40
3001	59-65	1897-1902 QV Stamps of GB ovpt 'Bechuanaland Protectorate', vals ½d to 6d (Missing SG64 - 4d), f.u. with small h/r. (SG61 - 1d has 1 p/p at bottom) (6) Cat. £48 {U} US	£28
3002	66-71	1904 GB EwdVII ovpt part set, both ½d (SG66 part gum) SG67 h/r. 1d & 2½d fine m.m. 1/- green & carmine m.m. with h/r. (Excl 1/- SG70). (5). Cat. £75 {MH}	£40
3003	73-82	1913 GB wmk Simple Cypher ovpt set incl 2 shades of 1d, 2d Type I (Excl 2d Type II SG77). M.m. with some h/r. (10). Cat. £65 {MH}	£30
3004	73-82	1913-20 KGV: definitive set of 9v, ½d to 1s, wmk Simple Cypher, MM. Cat. £65 {MH} US	£28
3005		1913-24 KGV Definitive issues of GB ovpt 'Bechuanaland Protectorate' Wmk Block Cypher, Vals SG91-94 - ½d to 3d, SG98 - 1s and SG72 - 1d Scarlet Wmk Crown f.u. (6) Cat. £61 {U} US	£36
3006	77	1913-24 2d orange, Die 2, fresh, fine m.m. Cat. £50 {MH}	£24
3007	89	1913-24 BW 5s rose-carmine, off-centre to NW, very fresh, fine l.m.m. Cat. £110 {MH}	£48
3008	95	1913-24 KGV Definitive issues of GB ovpt 'Bechuanaland Protectorate' Wmk Block Cypher, 4d Grey-Green, f.u. with small h/r. Cat. £60 {U} US (image available online only)	£37
3009	97	1913-24 KGV Definitive issues of GB ovpt 'Bechuanaland Protectorate' Wmk Block Cypher, 6d Purple (ord paper), f.u. (o/c SE) Cat. £65 {U} US (image available online only)	£39
3010	84	1914 GB 5/- rose carmine Seahorse Waterlow printing centred slightly SW, full perfs very fine & fresh looking l.m.m. Cat. £160 {MH} PH Plate 6	£115
3011	83	1915 GB 2/6d deep sepia brown Seahorse Waterlow printing well centred one nibbled perf top right otherwise very fine m.m. Cat. £140 {MH} PH Plate 6	£85
3012	89	1917-24 BW, 5s rose-carmine, h/r, fresh m.m. Cat. £110 {MH}	£45
3013	89	1920 KGV: 5s rose-carmine, wmk Royal Cypher. Fine mint with h/r. Cat. £110 {MH} US (image available online only)	£49
3014	82s	1923 KGV: 1/- bistre overprinted SPECIMEN. MM Cat. £100 {MH} US4	£32
3015	88-89	1923 GB Bradbury Wilkinson printing Seahorses 2/6d chocolate brown centred slightly N, full perfs very fine & fresh l.m.m. 5/- rose carmine centred E, full perfs, faint corner crease m.m. with some h/r. (2). Cat. £200 {MH}	£100
3016	91-98	1925 GB wmk Block, ovpt set very fine & fresh m.m. (8). Cat. £140 {MH}	£85
3017		1925-27 set to 1s (ex. 6d on chalky paper), 1935 Silver Jubilee, h/r, m.m. (11) Cat. £85 {MH} US4	£20
3018	97	1925-27 ordinary paper 6d purple, v.g.u. Cat. £65 {U}	£18
3019		1925-48 Old time mint and used collection on leaves(81) including 1935 Silver Jubilee set mint and used, 1938 set to 10s mint, mainly fine {CC} US3	£41
3020	94	1926 KGV: 3d violet in a block of 4. FU Cat. £126 {U} US4	£41
3021	95	1926 KGV: 4d grey green in a block of 4. FU Cat. £240 {U} US4	£85
3022	97	1926 KGV: 6d purple MM Cat. £50 {MH} US4	£16
3023	97	1926 KGV: 6d purple LMM Cat. £50 {MH} US4	£18
3024	97	1926 KGV: 6d purple in a block of 4. FU Cat. £260 {U} US4 (image available online only)	£94
3025	97	1926 KGV: 6d purple VLMM Cat. £50 {MH} US4	£19
3026	98	1926 KGV: 1/- bistre brown in a vertical pair cancelled LOBATS!. FU Cat. £56 {U} US4	£20
3027	106	1932 KGV Pictorial 2s Black & Orange, f.u. with small h/r. Cat. £75 {U} US (image available online only)	£46
3028	108	1932 KGV Pictorial 3s Black & Purple, f.u. with small h/r. Cat. £75 {U} US (image available online only)	£46
3029	99/110	1932 KGV Pictorial definitive set, very fine mint (12) Cat. £500 {MH} US3 PH Plate 6	£239
3030	99-105	1932 KGV Pictorial vals ½d to 1s, f.u. with small h/r. (7) Cat. £42 {U} US	£25

Lot No	Cat No	Description	Estimate
Bechuanaland - continued			
3031	99-107	1932 KGV: Short set of 9v, 1/2d to 2/6d, wmk Mult Script CA. Lightly MM. 4d & 2/6d off-centre to right. Cat. £75 {MH} US	£31
3032	99-108	1932 Pictorial set to 3s(10) fine used Cat. £237 {U}	£100
3033	D4-D6	1932-58 Postage Due set of 3 vals 1/2d to 2d on ordinary paper all left hand marginals, superb u.m. (3) Cat. £20 {PD} US (image available online only)	£11
3034	111-114	1935 KGV Silver Jubilee set of 4 vals 1d to 6d, f.u. with small h/r. (4) Cat. £38 {U} US (image available online only)	£21
3035	111-114	1935 Silver Jubilee set of 4 very fine used Cat. £38 {U} US2	£16
3036		1935-66 Mixed collection of u.m., mint small h/r in black hawid strip and f.u. hinged on 10 album pages. Mint - SG111-117, SG129-135, SG138-142, SG154-156, SG185, SG186-191, SG194-201, Used - SG115-117, SG132-135 and SG138-152. (60) Cat. £108 {CC} US5	£36
3037	115-41	1937 Coronation to 1949 UPU basic issues complete on leaves, Victory 1d and 2d are mint, others fine used. (27) Cat. £175 {U} US3	£68
3038	115-41	1937 to 1949 basic issues complete, fresh, fine m.m. (27) Cat. £169 {MH} US	£80
3039	113-141	1937-49 KGV issues complete very fine used (30) Cat. £172 {U} US PH Plate 6	£85
3040	115/141	1937-49 KGV period commems with Coronation, Victory (17 sets, incl. blocks of 16), Royal Visit Silver Wedding & UPU, also postage dues set of 3 plus 2d block of 4. Very clean & fine lot.(74) Cat. £116 {UM} US2	£39
3041	118/141	1937-49 KGV Commems complete plus definitive set to 2/6. Very fresh & fine (28) Cat. £110 {MH} US4	£26
3042	118/126	1938 KGV: Definitives to 2/6d FU Cat. £48 {U} US4	£15
3043	118/28	1938 GVI 'Definitive' issue, the set of eleven fine mint. Cat. £110 US3 ..	£30
3044	118/28	1938 GVI 'Definitive' issue, the set of eleven fine mint. Cat. £110 US3 ..	£30
3045	118-126	1938 KGV: short set of definitives to 2s.6d, wmk Mult Script CA, UM. Fine, fresh colours. Cat. £37 {UM} US3	£17
3046	118-128	1938 KGV set of 11 very fine unmounted mint. Cat. £110 {UM} US2 (image available online only)	£47
3047	118-28	1938 GVI definitive set with extra shades of 1 1/2d, 1/- & 5/-. M.m. (2/6d gum faults 10/- h/r). (14). Cat. £200 {MH} US6	£33
3048	118-28	1938 GVI definitive set fine looking m.m. with h/r. (11). Cat. £110 {MH} US5	£25
3049	118-28	1938 Set complete(11) fine used Cat. £110 {U} US4	£42
3050	118b	1938 KGV: 1/2d yellowish-green, wmk MSCA, perf 12 1/2. Mint with small h/r. Cat. £20 {MH} US2	£8
3051	126	1938 KGV: 2s.6d black and scarlet, wmk MSCA, perf 12 1/2. Very fine used, small h/r. Cat. £22 {U} US2	£11
3052	126	1938 KGV: 2s.6d black and scarlet, wmk MSCA, perf 12 1/2. Very fine used, small h/r. Cat. £22 {U} US2	£11
3053	126	1938 KGV: 2/6d black & scarlet in an IMPRINT pair. FU Cat. £44 {U} US4	£20
3054	128	1938 KGV: 10s black and red-brown, wmk MSCA, perf 12 1/2. Very fine used, small h/r. Cat. £48 {U} US2	£22
3055	118/28	1938-52 Pictorial definitive set, mint with tone spot to 10s (11) Cat. £110 {MH} US2	£16
3056	118-128	1938-52 KGV - full set of 11v to 10s, lightly MM, some with multiple hinge evidence. 10s with heavy h/r. 1s has a few toned perf tips. Cat. £110 {MH} US7 (B)	£17
3057	118-128	1938-52 KGV Pictorial set of 11 vals 1/2d to 10s, mint small to med heavy h/r. (SG121 - 2d has small pencil annotation on back). (11) Cat. £110 {MH} US2	£35
3058	118-128	1938-52 KGV Pictorial set of 11 vals 1/2d to 10s, mint small h/r. Fresh bright colours. (11) Cat. £110 {MH} US3	£48
3059	118-128	1938-52 KGV: set of 12v, 1/2d to 10s with extra shades of 1/2d & 1 1/2d (14). Mostly lightly MM, 2 x 1/2d with h/r. Cat. £140 {MH} US	£66
3060	118-128	1938-52 KGV Pictorial set of 11 vals 1/2d to 10s plus SG124 - 6d Reddish Purple f.u. with small h/r. (12) Cat. £113 {U} US	£59
3061	118-28	1938-52 set to 10s, h/r, m.m. (11) Cat. £110 {MH} US6 (B)	£20
3062	118-28	1938-52 set to 10s, h/r, fresh m.m. Cat. £110 {MH}	£40
3063	125,125a	1938-52 KGV: 1s black and brown-olive & 1s grey-black and olive-green (for comparison), lightly MM, h/r and trace. Cat. £37 {MH} US2	£16
3064	125,125a	1938-52 KGV: 1s black and brown-olive & 1s grey-black and olive-green (for comparison), lightly MM, h/r. Cat. £37 {MH} US2	£13
3065		1938-66 Small random collection of 31v. 1938 definitives 1/2d x4, 1d x2, 1 1/2d x3, 3d, 4d x3, 1s, 2/6d; 1955 definitives 4d, 6d, 1s, 1/3d; FFH, Red Cross, 1964 Shakespeare, 1965 New Constitution, 1966 Royal Pioneer Corps. All mint, mostly UM. Cat. £75 {CC} US2	£18
3066		1948 Royal Silver Wedding pair very fine, l.m. mint Cat. £45 {MH} US	£20
3067	136,137	1948 RSW set fine u.m., the 1 1/2d has slight gum faults Cat. £45 {UM} US3	£17
3068	136/137	1948 KGV: RSW set FU Cat. £50 {U} US4	£20
3069	136/137	1948 KGV: RSW set LMM Cat. £45 {MH} US4	£14
3070	136-137	1948 KGV RSW set of 2 vals 1 1/2d Ultramarine and 10s Black, mint small h/r. (2) Cat. £45 {MH} US3	£19
3071	136-137	1948 KGV RSW set of 2 vals 1 1/2d Ultramarine and 10s Black, mint small h/r. Fresh bright colours. (2) Cat. £45 {MH} US2	£17
3072	136-37	1948 Silver Wedding pair l.m. Cat. £45 {MH}	£25
3073	136-7	1948 Royal Silver Wedding pair v.fine unmounted mint Cat. £45 {UM} US2	£21
3074	136-7	1948 Royal Silver Wedding pair very fine used Cat. £50 {U} US2	£24
3075	137	1948 RSW 10s, very fine used. Cat. £50 {U}	£30
3076	137	1948 GVI Silver Wedding 10/- black u.m. faint crease. Cat. £45 {UM} US5 (B)	£8
3077	142-201	1953 Coronation to 1966 Pioneers basic issues complete on leaves, fine used. (61) Cat. £202 {U} US3	£82
3078		1953-61 Mint and used collection on New Age leaves(105) including 1953 set mint and used, 1961 surcharge set complete except 1R Type I mint, and complete except 3 1/2c wide surcharge, 1R Type II used, 1961 set mint and used, fine Cat. £1003 {CC} US3	£218
3079		1953-66 A very fine used collection n stockcards incl. 1955 set to 10/- 1961 to 2r, a range of 1961 decimal opts(14)to R1 on 10/-, plus commems of the period. Really clean & fine lot(66) Cat. £140 {U} US ..	£71
3080	143-53	1955 QEII definitive set fine looking m.m. (12). Cat. £100 {MH} US6 ..	£21

Lot No	Cat No	Description	Estimate
Bechuanaland - continued			
3081	143/153	1955-58 KGV: Definitives LMM Cat. £100 {MH} US4	£21
3082	143/53	1955-58 Pictorial definitive set, fine mint (12) Cat. £100 {MH} US3	£21
3083	143-151	1955-58 QEII: short set of 11v, 1/2d to 2s.6d (includes both 3d shades), very lightly MM with hinge trace. Cat. £70 {MH} US2	£25
3084	143-153	1955-58 QEII: full definitive set of 12v to 10s, wmk Mult Script CA, very lightly MM with light hinge trace. Cat. £100 {MH} US3	£30
3085	143-153	1955-58 QEII Pictorial set of 12 vals 1/2d to 10s plus SG146a - 3d Bright Ultramarine, mint small h/r. Fresh bright colours. (13) Cat. £119 {MH} US5	£39
3086	143-153	1955-58 QEII: full set of 12v, 1/2d to 10s, lightly MM. Cat. £100 {MH} US	£40
3087	157-167a	1955-58 QEII Pictorial set of 11 vals surcharged with new currency 1c on 1d to 1r on 10s plus SG157a - 1c on 1d Type (II), SG159a - 2 1/2c on 2d Type (II), SG161d - 3 1/2c on 4d Type (III), SG162a - 5c on 6d Type (II) and SG167b - 1r on 10s Type (II) central, mint small h/r. Fresh bright colours. (16) Cat. £100 {MH} US5	£34
3088	141/56	1955-60 Pictorial definitive set plus listed shade & Anniversary set, Fine used (18) Cat. £77 {U} US3	£34
3089		1961 QE2 'Decimal' SURCHARGE issue, the set of eleven plus additional types of 1c, 3 1/2c (all three) and 5c all fine mint. (SG 157/67, 157a, 161b, 161d & 162a, Cat £53+) US3	£14
3090	157-67b	1961 QEII surch set with some extras, very fine u.m. 1c Type I & II, (157a l.m.m.), 2 1/2c on 2d Type I & II. 3 1/2c on 4d orange Type I, II & III (II & III l.m.m.), Type I wide surch positional from top right corner of sheet u.m. Type II surch wide setting SG161c Cat £65. 5c Type I & II. The 1r SG167b. (18). Cat. £150 {UM}	£90
3091	167a	1961 1R on 10/- black & red brown QE2 'Decimal' SURCHARGE issue with OPT Type 2 surcharged at bottom left. A fine mint copy. Cat. £40 US3	£10
3092	168-81	1961 pictorial set to 1s, u.m. (14) Cat. £95 {UM} US6	£21
3093	181	1961 QEII: 2R brown & turquoise blue. UMM Cat. £40 {UM} US4	£14
3094	61a,68b	1961 QEII surch 2 1/2c on 3d Type II, 12 1/2c on 1/3 Type II, 50c on 5/- Type II & 1r on 10/- Type III. Very fine & fresh u.m. (4). Cat. £70 {UM}	£42
3095	322/33, 335	1974 BOTSWANA: 1c to 50c and 2r 'Minerals' issue fine unmounted mint. Cat £40+ US3	£14
BELGIUM			
<i>For more lots, please see the GALLERY section at the front of the catalogue</i>			
3096		A group of covers/cards with majority bearing pre WWII issues & cancels, good variety unusual lot. Good to very fine(68) {C} US	£62
3097		1768-1939 LIEGE POSTAL HISTORY collection(78 covers or cards) including 1768-1844 Entire Letters(14), 1858-60 covers(4) with imperf 'Medallions', 1st World War German Occupation covers, 1930 Liege Poster stamps, 1939 Regd Air cover to Belgium Consulate, HONOLULU, also a few later items. A GOOD LOT, well presented and written up HEAVY/OVERSIZE LOT - OVERSEAS SHIPPING SURCHARGE APPLIES {C} US	£356
3098	1	1849 Epaulettes 10c, horizontal pair, margins all around except just shaved at bottom left, v.g.u. Cat. £200 {U} PH Plate 6	£48
3099	1-2	1849 Epaulettes 10c x 4 & 20c x 9 all Used, useful range for pmks, shades, etc, some typical faults though with 4 margin examples, c/v assumes cheapest shades. (13) Cat. £1200 {U} US2	£329
3100	1-2	1849 duplicated Epaulettes 10c brown (7) & 20c blue (18) Used, presented on album pages, mostly better examples with 3/4 margins and neat cancel though inevitably some imperfections, with shades particularly the 20c, thick and thin paper and some plate II identified, some expert marks noted, c/v assumes cheapest shades. Cat. £2430 {U} US6	£251
3101		1849-1936 valuable mostly Used coln on SG Ideal album pages, largely complete and with useful duplication throughout though often missing the top vals, from 1849 Epaulettes 20c U (cut in corner), dupl Medallions incl 1851 40c, 1861 1c & 40c, 1863-65 40c x 6, 1865-66 range to 1f U, 1866-67 Lion 1c & 2c Unused (both grubby), 5c Used, 1869-80 incl 8c both shades, 1911 Brussels Exhibit set with '1911' ovpt, 1912 King Albert set, 1914/15 Red Cross sets, 1928/29 Anti-TB sets, 1929 King Albert definitives Paris & Malines, through to 1936. (100s) Cat. £4150 {U} US5 (image available online only)	£697
3102		1849-1939 ALL DIFFERENT, mostly VFU collection in a dedicated "Schaubek" printed album. Inc Leopold II to 2f, some 1910-11 TB sets, pictorials to 5f, Albert to different 10f, plenty of 1930's sets & a useful selection of Railway Parcel stamps incl top values. (575+) Cat. £850 HEAVY/OVERSIZE LOT - OVERSEAS SHIPPING SURCHARGE APPLIES {CC}	£175
3103	3-4	1849-50 Medallions 10c brown x 4 & 20c blue x 3 with boxed wmk, each is 4 margin FU with well struck cancel, attractive range. Cat. £870 {U} US6	£108
3104	5	1849-50 Medallions 40c carmine 4 margin with boxed wmk, FU with clear barred 4 cancel, small crease. Cat. £750 {U} US6 (image available online only)	£71
3105	5	1849-50 Medallions 40c carmine with boxed wmk & 4 good margins, FU with barred 24 cancel, good example. Cat. £750 {U} US6 PH Plate 7 ..	£80
3106		1849-65 Medallions duplicated used range, some faults but generally better than average with seln of shades, pmks, etc, incl 1849-50 10c with boxed wmk, 1851 40c x 2, 1861 1c, 40c x 2, 1863-65 1c x 2, 40c x 4. (40) Cat. £1100 {U} US2	£216
3107		1850's- 2006 Box with an extensive mint and used collection in 6 Simplex Albums. From early definitives, middle period to modern. Includes some good 1950's sets including 1952 UPU and other better sets, with some u.m. With modern sets mainly u.m. Also some loose items on leaves including revenues and a few covers and booklets. Large quantity in 6 volumes, mainly fine with cat value £6000+ Cat. £6000 HEAVY/OVERSIZE LOT - OVERSEAS SHIPPING SURCHARGE APPLIES {MX} US3	£545

Lot No	Cat No	Description	Estimate	Lot No	Cat No	Description	Estimate
Belgium - continued				Belgium - continued			
3108	6-15	1851-61 King Leopold I imperf Medallions duplicated Used range neatly presented on album pages, with 10c x 20 (incl pairs), 20c x 22 (incl pairs), 1c green x 5, 40c x 7, condition generally good though inevitably some imperfections, c/v circa £2,350. (54) {U} US5	£284	3135		1866-91 Collection including 1871 Telegraph stamps duplicated values to 5Fr used(7) and 5Fr mint block of eight and six singles, 1887 Petitot Essays(22), 1889 Telegraph 25Fr green used(2), 1891 Telephone Stamps mint, mixed condition {CC} US	£267
3109	12	1861 Medallions 1c green with large oval, almost 4 margin (touching at NE corner), fresh FU with cds. Cat. £180 {U} US6 (B)	£18	3136	46-62	1869-80 King Leopold set to 5f duplicated Used with shades, neatly displayed on Devon pages, incl 8c x 4, 5f has a blunt corner perf, a loose corner perf and a thinned perf, a little o/c but well clear of perfs, also a range of 5f forgeries, c/v circa £3250 depending on shades. (107) {U} US5	£324
3110		1861-1945 A mint & used collection on 16 stock pages(mainly 6 to 8 strips perf page), from useful early used 1861 vals(20) to 40c, mixed margins, 1863-65 1c, 10c(10), 20c(4) & 40c(4)mainly good to v.fine. 1865-6 with vals to 40c, then a general run with some mint, {MX} US4	£58	3137	55a	1869-80 King Leopold II 50c drab, fresh Unused with small thin in top corner, small marks on margin. Cat. £475 {MH} US6 (image available online only)	£29
3111		1862 Letter(Feb 9) from KING LEOPOLD I to Major General SIR EDWARD CUST, London. The letter is a black bordered mourning letter with the crest of Osborne House, Isle of Wight, Queen Victoria's retreat. Written shortly after Prince Albert's death in December 1861, while the King was staying with his niece Queen Victoria. Historically interesting because King Leopold was the uncle of both Victoria and Albert, who were cousins. Sir Cust had had a long association with Leopold having become equerry to him in 1816 and in 1855 awarded the Grand Order of Leopold. Contents include 'the rather severe weather does not please me much', interesting item {C} US (image available online only)	£312	3138	56	1869-80 King Leopold II 1f dull-lilac, fresh MM with some patchy gum, horiz crease and o/c to NW. Cat. £700 {MH} US6 (image available online only)	£73
3112		1863-65 King Leopold Medallion perf issues, incl 1c green line perf 12½ Unused, irregular comb perf 1c Unused x 2, & 10c Unused, perf 14½ Unused, space fillers. Cat. £975 {MH} US6	£64	3139	56	1869-80 King Leopold II 1f dull lilac, fresh MM with small h/r and light gum cracks, some untidy perfs and o/c to W. Cat. £700 {MH} US6 PH Plate 7	£88
3113	16-27	1863-65 King Leopold I Medallions perf duplicated Used range displayed on album pages, incl line perf 12½ 1c x 3 & 40c x 3, comb perf 12½ 1c x 3 & 40c x 6, perf 14½ 1c & 40c x 3, some mixed condition though generally good and a useful range. (47) Cat. £1200 {UM} US5	£149	3140	56a	1869-80 King Leopold II 1f mauve, fresh MM with light h/r and small thin at top edge, a little o/c but clear of perfs. Cat. £700 {MH} US6 PH Plate 7	£88
3114		1864-5 Essays collection(59) may be forgeries or reprints, also 1933 Grubben catalogue of essays {E} US	£44	3141	57	1869-80 King Leopold II 5f yellow-brown, fresh Unused with small h/r, well centred, comes with APS photo cert stating 'unused, genuine, regummed, repaired on book, very presentable example. Cat. £6000 {MH} US6 PH Plate 7	£627
3115		1865-1907 early Mint/Used coln on Davo illus pages, largely complete and with some duplication of vals, from 1865-66 1f lilac perf 14 U, 1866-67 Small Lion 2c & 5c U, 1883 set U incl 25c x 4 & 50c x 2, 1884-91 set U, 1893-1900 set M/U incl 50c grey M, 2f mauve/flesh U x 2, condition is a little mixed though with much useful. (85) Cat. £1600 {MX} US2	£431	3142	57	1869-80 King Leopold 5f yellow-brown, fresh FU with cds, repaired SE corner perf, comes with RPS photo cert confirming genuine. Cat. £2500 {U} US6 PH Plate 7	£314
3116		1865-1965 A mint & used "Stock" with some single figure duplication, presented chronologically in two stock books, one with 1800+ postal stamps, inc sets, miniature sheets, PPC's, Postal Stationery items, one with 200+ Revenue, Due, Show labels, Railway parcel stamps, Eupen, Malmedy etc. (2100+) Cat. £1000 HEAVY/OVERSIZE LOT - OVERSEAS SHIPPING SURCHARGE APPLIES {MX}	£200	3143	57a	1869-80 King Leopold II 5f red-brown, fresh unused and fair centring, comes with RPSL photo cert stating 'unused, genuine, regummed. Cat. £2500 {MH} US6 PH Plate 7	£261
3117		1865-66 Used collection(18) values to 1Fr, also two Essays, 1944 set of five large reproductions, mixed condition {CC} US	£89	3144	57a	1869-80 King Leopold II 5f red-brown, fresh FU with large part Brussels cds, single loose perf in one corner, well centred example of this rare stamp. Cat. £2500 {U} US6 PH Plate 7	£355
3118	29-38	1865-66 King Leopold duplicated Used coln displayed on album pages, incl perf 14½ x 14 40c x 2 & 1f lilac, perf 15 1f x 2, condition generally good though some typical faults noted. (51) Cat. £890 {U} US5	£110	3145		1870-1984 Collection Of Postage Dues including early SG D63-4 and "T" cancellations with 1919 unused to 1f. Also 1891 Telephone Tax stamps. {MX} US5	£30
3119	30	1865-66 King Leopold I 20c blue perf 14½ x 14 on thin paper, MM with light h/r, some untidy perfs & small thins, still presentable. Cat. £800 {MH} US6 (image available online only)	£67	3146		1870-1984 Part complete Mint/Used coln on Davo hingeless pages, incl 1870 20c MM, etc. (95) Cat. £200 {PD}	£35
3120	30	1865-66 King Leopold 20c blue imperf on thin paper, FU with 'dotted numeral' 325, comes with RPS photo cert confirming 'postally used plate proof', with J.H.Stollow expert mark on reverse, rare. {U} US5 (image available online only)	£25	3147		1873-1919 UNUSED POSTAL STATIONERY COLLECTION, mostly in mounts on pages, chiefly all different, cards & covers inc Leopold range (x28)5c & 10c examples, Albert (x19) 5c, 10c & 15c examples. (47 cards/covers) {PS}	£125
3121	30	1865-66 20c blue perf 14½ x 14 on thin paper, fresh LMM with small h/r, gum a little patchy & o/c to E, good example. Cat. £800 {MH} US6 PH Plate 7	£117	3148	57a	1878 King Leopold II 5f red-brown, FU with large part cds, tiny tear in lower edge and hint of toning in the top perfs, well centred, signed on the reverse. Cat. £2500 {U} US2 PH Plate 7	£588
3122	35	1865-66 King Leopold I 20c blue perf 15 on thick paper, unused and a little grubby with odd short perfs and small thin, space filler. Cat. £500 {MH} US6 (image available online only)	£31	3149	P63-8	1879 Railway Parcels set with 10c to 25c mint, 1 franc mint and the 50c and 80c f.u. Generally sound and well centred. (6). Mounted on an album page. Cat. £2603 {MX} US5 (image available online only)	£473
3123	35	1865-66 King Leopold I 20c blue perf 15, unused, presentable space filler. Cat. £500 {MH} US6 (image available online only)	£31	3150		1879-1934 USED POSTAL STATIONERY COLLECTION, mostly in mounts on pages, chiefly all different, cards & covers with many being uprated posted overseas inc Leopold range (x28) 10c & 25c examples, Albert (x43) 5c, 10c, 15c & 1f examples. (71 cards/covers) {PS}	£225
3124	37	1865-66 40c carmine perf 15, unused example with a number of imperfections, presentable space filler. Cat. £1400 {MH} US6 (image available online only)	£117	3151		1879-1968 Railway Parcels mostly Used coln on album pages, many of the sets are missing some vals, from 1879-82 set, also Railway Officials and Newspaper stamps. (100s) Cat. £650 {MX} US2	£157
3125	34	1866 King Leopold I 10c perf 15, MM with h/r and light toning, o/c and untidy perfs. Cat. £300 {MH} US6 (image available online only)	£25	3152		1879-94 Collection(108) including 1879-82 Railway Parcels set used, 1882-94 Railway parcels inc reprints, 1884-91 values to 2Fr(5) used, mixed condition {CC} US	£89
3126	41	1866 2c blue perf 14½ x 14, fine cds used Cat. £120 {U} US4 (image available online only)	£29	3153	62a	1880 King Leopold II 25c ochre, fresh colour with some o.g and possibly regummed with light h/r, well centred. Cat. £250 {MH} US6 (image available online only)	£31
3127		1866-1910 POSTAL STATIONERY-Collection of postcards and reply cards(231) unused and used, some toning, good lot for the specialist HEAVY/OVERSIZE LOT - OVERSEAS SHIPPING SURCHARGE APPLIES {C} US	£312	3154		1880-1920 Official Cards & Reply Cards used by the Civil Service to internal Government departments & Military likewise, some duplication seen amongst this unsorted & seldom seen array. (60+ cards) {PS}	£65
3128	41	1866-67 Small Lion 2c blue perf 14½ x 14 on thin paper, MM with good colour though toned on gum, well centred. Cat. £900 {MH} US6 PH Plate 7	£94	3155		1880-1940 Interesting study of Roller cancels on 3 album pages with high values to 2f and 5f and on 2 savings stamps documents. Useful lot. {MH} US5	£32
3129	41-43	1866-67 1866-67 Small Lion 1c perf 15 unused, 2c perf 14½ x 14 unused & 5c perf 14½ x 14 part og, each has some damage so space fillers only. (3) Cat. £2170 {MH} US2 (image available online only)	£195	3156	160	1880-83 4d grey brown plate 17, f.u. Cat. £75 {U} US5 (B)	£14
3130	41-45	1866-67 King Leopold II Used Small Lion range with some duplication, incl imperf 1c x 2 singles (reprints?), perf 14½ x 14 2c blue x 3, perf 15 2c blue & 5c brown x 4, generally good condition with better cancels. (13) Cat. £1090 {U} US5	£134	3157		1880's-1950's An extensive A to Z collection of Belgian Railway Station postcards, well presented with corresponding cancellations on railway stamps. A well researched and comprehensive collection. Housed on leaves, in 5 large packets in a medium size box. Approximately 280 cards and 100's of cancellations. HEAVY/OVERSIZE LOT - OVERSEAS SHIPPING SURCHARGE APPLIES {C} US6	£292
3131	42	1866-67 Small Lion 5c brown perf 14½ x 14, fresh MM with small h/r and somewhat patchy gum & single small tone spot, well centred. Cat. £1100 {MH} US6 PH Plate 7	£139	3158	(P69/84	1882-94 Railway Parcels 10c (both shades), 15c, 25c (both), 50c (both) and 80c (two shades), all perf 14½ x 14 WHITE PAPER REPRINTS, several are marginal, fresh u.m. Cat. £724 as genuine. Good reference examples. (9) {F}	£45
3132	43	1866-67 Small Lion 1c grey perf 15, MLH with light gum browning, a little o/c but clear of perfs. Cat. £170 {MH} US5 (B)	£17	3159	64	1883 King Leopold II 20c blue-grey, MM with light h/r, feint toning and good centring. Cat. £325 {MH} US6 (image available online only) ..	£41
3133	44	1866-67 Small Lion 2c blue perf 15 on thick paper, fresh MM with small central thin, very good centring. Cat. £700 {MH} US6 PH Plate 7	£88	3160	65	1883 King Leopold II 25c dull blue, fresh MM with largish h/r, o/c to E just touching perfs, good example. Cat. £650 {MH} US6 PH Plate 7	£97
3134		1866-76 Collection inc used values to 1Fr, 50c green imperf colour trial block of four, Postage Due 10c green bisected on wrappers(6), 5Fr brown Fournier forgery 'used', 5Fr brown Fournier forgery two panes of six, mixed condition {CC} US	£267	3161	66	1883 King Leopold II violet, fine MM with light gum creases, lovely fresh example with just a tiny coloured mark on the front, comes with Pascal Behr photo cert confirming genuine. Cat. £550 {MH} US6 PH Plate 7 ..	£80
				3162		1883-1909 King Leopold II duplicated Used coln displayed on Devon album pages, from 1883 set incl 25c x 5 & 50c x 6, 1884-91 set incl 2f x 5, 1893-1900 set with Sunday labels incl 50c yellow-brown x 6, 1f carmine/green x 5, 2f mauve/flesh x 4, 1905-8 set incl 2f x 5, mostly better cancels, c/v circa £2500. (100s) {U} US5	£311
				3163		1884-91 King Leopold II vals mm, incl 1c variety 'BELGIGUE', vals to 2f. (5) Cat. £194 {MH} US2	£51
				3164	76	1884-91 King Leopold II red-brown on green paper, fine MM with h/r, centred to E, rare in this condition. Cat. £1300 {MH} US6 PH Plate 7 ...	£217

Lot No	Cat No	Description	Estimate
Belgium - continued			
3165		1888-1982 Collection of covers and Postal Stationery(169) including unused postal stationery cards, many attractive frankings HEAVY/OVERSIZE LOT - OVERSEAS SHIPPING SURCHARGE APPLIES {C} US	£178
3166	78-91	1893-1900 King Leopold II range to 2f (no 2f mauve/white)with Sunday labels, fresh MM and generally good condition for these, some have exp mark on reverse. (15) Cat. £685 {MH} US6	£84
3167	79-91	1893-1900 King Leopold II set from 2c to 2f mauve/flesh (13 of 15 vals), each with Sunday delivery label, fresh m.h. with h/r and VF for these. (13) Cat. £635 {MH} US8 (image available online only)	£64
3168	87-88	1893-1900 King Leopold II 50c grey & 50c yellow-brown with Sunday labels, fresh MM. (2) Cat. £175 {MH} US6 (image available online only)	£25
3169	92	1893-1900 King Leopold II 2f mauve on white paper with Sunday label, MM with heavy h/r, fresh colour if a little grubby in parts, fair centring. Cat. £250 {MH} US6 (image available online only)	£31
3170		1893-1909 King Leopold II Mint coln presented on album pages, incl 1893-1900 range with Sunday labels to 50c both shades, also 1c in block of 25, 1896 Brussels Exhib 5c & 10c in full sheets of 25 with margin, 1905-8 vals to 35c, 1907-09 set, good range. (50 + 3 sheets) Cat. £635 {MH} US6	£80
3171		1893-95 Mint and used collection(approx 250 stamps, 9 covers) including Railway Parcels and Postage Dues, mixed condition {CC} US	£134
3172		1897 Brussels Exhibition collection(few 100s) including panes of 25 and covers, mainly fine {CC} US	£89
3173		1897 Brussels Exhibition publicity labels(60) and covers(3), mainly fine {CC} US	£89
3174		1897-1919 Postal Stationery Letter card collection on stock book pages, Inc various Leopold 10c & 25c on different coloured papers, Albert 10c, 15c & 25c on different coloured papers. (25 unused letter cards) {PS}	£75
3175		1898-1914 Collection including Postage Dues inc covers(6), 1898 Gand Exhibition labels(4), 1905 Brussels labels(6), Railway Parcels inc imperf, 1905-08 Leopold II set to 2fr mint, mainly fine {CC} US	£222
3176		1901-70 A small group of 20 covers & cards with Belgium connections, includes GB frankings & 'Paketboot' cachet in red, several QELL covers with 'Schip Bateau' cacsnets, USA 1943 cover re Nations overrun by Germany, etc. Fun lot {C} US	£27
3177		1902-53 Railway Parcels coln on Lighthouse album pages (trimmed), mostly complete Used sets with some dupl though some Mint noted, with 1915-19 set with 1f.10 'Franken', 1920 set plus almost complete 2nd set (1920-21 set plus almost complete 2nd set, 1935 set (ex 60c), also similar Railway Officials. (100s) Cat. £730 {MX} US2	£211
3178	104a	1905-08 King Leopold 1f orange with Sunday label, fresh MM, o/c but clear of perfs. Cat. £250 {MH} US6 (image available online only)	£37
3179	99-105	1905-08 King Leopold II set to 2f with extra shades, all with Sunday delivery labels, fresh m.h. with h/r, 1f has a light gum crease & black mark on reverse, VF for these. (9) Cat. £600 {MH} US8	£60
3180	102-108	1905-09 1905-08 35c brown-purple & 50c grey, 1907-09 set of 3, all MM with small h/r, slight toning and creases but presentable range. (5) Cat. £265 {MH} US5	£39
3181	108a	1909 Arms 5c green in strip of 5, fine centre stamp MM o/w UM, an unusual multiple. Cat. £110 {MH} US6 (B)	£18
3182	109-130	1910-11 Brussels Exhib, 1c & 2c cds used SG109-110. 2c shaded background cds f.u. SG114. Optv Charleroi 1911 1c & 2c fine m.m. SG125-26. 2c cds used SG126. 2c shaded background fine mint & cds used SG130. (8). Cat. £125 {MX} US3	£28
3183	109-132	1910-11 The 3 Exhibition sets complete mm, fresh colours though odd tone spot and gum disturbance noted. (24) Cat. £654 {MH} US2	£180
3184		1910-14 Collection including Exhibition labels, postcards of King Albert and the Royal family, some Specimen overprints, 1913 2fr booklet complete, King Albert imperf colour trials, mainly fine {CC} US	£267
3185		1910-39 Mint/Used part complete coln on Davo illus album pages, with many complete sets & some dupl of vals, with 1912 5f U, 1918 Red Cross surch vals to 2f + 2f M, 1925 2 Kings set M, 1928 Anti TB set M, 1929 Paris print 50f & 100f U, 1929 Anti TB set M, 1930 Arms 4f from MS M, 1931-32 King Albert set M, 1932 Balloon set M, 1935 Philatelic Exhib 5f from MS M, 1936 Bourgerhout MS mm, 1937 Eugene Ysaye MS mm, 1938 Rubens set M, good range though some mixed condition incl tone spots noted. (100s) Cat. £1850 {MX} US2	£470
3186		1910-49 A group of covers/cards with majority bearing pre WWII issues & cancels, good variety unusual lot. Good to very fine(66) {C} US	£62
3187		1910-60 POSTAL STATIONERY CARD & PPC HOARD. A box file filled with used & unused Postal Stationery Cards & Picture Postcards, mostly on pages, a few loose, many uprated, many illustrated with Commercial Adverts. Many State Arms types & Albert Types inc surcharged ranges. Much to sort through (250+ cards) HEAVY/OVERSIZE LOT - OVERSEAS SHIPPING SURCHARGE APPLIES {MX}	£425
3188	125-26	1911 Brussels Exhib. Charleroi 1911 optv on 1c & 2c fine m.m. & 2c full cds f.u. (3). Cat. £55 {MX} US3	£16
3189	133/43	1912 set to 5fr (expertised on reverse), ex. 2c, tiny closed tear on 1f, o/wise good to fine used. (10) Cat. £90 {U}	£26
3190	133-143	1912 King Albert I set to 5f with Sunday labels, very fine UM, 5f corner marginal with sheet No., light diag gum crease. (11) Cat. £200 {UM} US6 (image available online only)	£41
3191	133-143	1912 King Albert set to 5f, FU each with cds. (11) Cat. £110 {U} US5 (B) ..	£19
3192	133-43	1912 King Albert I set to 5f mm (ex 20c & 1f), odd thin or tone spot noted. (9) Cat. £200 {MX} US2	£47
3193	143	1912 King Albert 5fr claret with label v.f.u. Cat. £38 {U}	£10
3194	143	1912 King Albert 5f claret with Sunday label, Fine LMM. Cat. £140 {MH} US6 (image available online only)	£24
3195		1913-50's. AVIATION MEETINGS COLLECTION. An interesting assembly of cards, covers & labels on exhibition type pages, inc 1913 Brussels Exhibition labels, 1931 Antwerp Air Meeting covers, cards, PPC, 1934 Sabena card to Birmingham, cover to Birmingham bearing Apex, Air Post Exh London label, 1934 & 35 Antwerp Aviation meeting covers bearing labels posted to Germany, UK & Holland, 1937 Brussels covers & cards bearing mixed frankings (France & Czech), special cds, labels, cachets etc, 1938 Spa meeting card, 1946 Ghent cards & covers with special cds & a selection of Sabena advertising labels. (30+ items) {CC}	£300

Lot No	Cat No	Description	Estimate
Belgium - continued			
3196		1914 Red Cross Fund - study of forgeries plus forgeries in imperf sheets of 25 (13+ 3 sheets) {MH} US5	£39
3197		1914 Red Cross issue specialized collection(many 100s) with genuine stamps and covers, forged stamp and covers, imperf, Proofs, large blocks many genuine, all presented on leaves with much accompanying literature, an unusual lot HEAVY/OVERSIZE LOT - OVERSEAS SHIPPING SURCHARGE APPLIES {CC} US	£445
3198	151/6	1914 Red Cross Fund, ex. small format 5c, odd short perf, heavy m.m. (5) Cat. £95 {MH}	£24
3199	151-153	1914 Red Cross Monument set of 3, FU on cover to Anvers, vert fold not affecting stamps. Cat. £110 {C} US5 (B)	£17
3200	151-156	1914 Red Cross set of 6, Fine MM. (6) Cat. £120 {MH} US6 (B)	£18
3201	151-156	1914 Red Cross set of 6, fresh FU each with cds. (3) Cat. £120 {U} US5	£21
3202	151-159	1914-15 1914 & 1915 Red Cross sets mm, the 1915 5c +5c has a small thin. (9) Cat. £240 {MH} US2	£59
3203	151-159	1914-15 Red Cross sets, fresh m.h, some have expert mark on reverse, 1915 5c has some adhesion on reverse o/w VF. (6) Cat. £240 {MH} US8	£28
3204	151-159	1914-15 Red Cross sets, fine UM, some streaky gum, mixed centring. Cat. £240 {UM} US6	£41
3205		1914-18 GERMAN OCCUPATION-Collection(137 stamps, 3 covers) including 6P25c tied to piece, also page from Frankfurter Zeitung 'Antwerpen Gefallen!' {CC} US	£44
3206		1915 Steam Locomotive set with additional shades and high values (with 2f to 10f each x2) fine m.m. Cat. £1450 {MH} US6	£272
3207		1915 King Albert Red Cross collection(17 stamps, 5 covers) including set on 1915 cover to London, 20c on 1915 postcard to England with censor cachet, set on 1919 cover to Bruges, 20c on 1919 cover to England, mainly fine {CC} US	£89
3208	157-159a	1915 Red Cross set of 3 perf 14, MM with h/r, the 20c has some gum toning, also 5c perf 12 x 14 MM with thin. (4) Cat. £180 {MH} US6 (image available online only)	£23
3209	159a	1915 Red Cross 20c perf 12, FU with central Military Post h/s. Cat. £65 {U} US5 (B)	£15
3210	P161b	1915 Railway Parcels-Small Head 20c olive fine mounted mint Cat. £3000 {MH} US PH Plate 7	£312
3211	P163	1915 Railway Parcels-25c ultramarine fine lightly mounted mint Cat. £425 {MH} US (image available online only)	£71
3212		1915-19 Collection on leaves(125 stamps, 1 cover) including 1915-19 Pictorial set complete with 5 FRANKEN blue both mint and used, 1916 Postage Due set mint, mainly fine {CC} US	£267
3213	188-195	1915-19 Pictorial set to 10f incl 5f Franken, FU each with cds. (8) Cat. £250 {U} US5	£44
3214	193	1915-19 5f 'Franken' deep blue, FU with well-struck complete cds, well-centred. Cat. £225 {U} US5 (image available online only)	£35
3215	196P-216P	1915-19 RAILWAY PARCELS set complete(21) fine mint on leaves Cat. £700 {MH} US	£267
3216	191-193,195	1915-22 1fr, 2fr, 5fr (Franken) & 10fr, all fine mint Cat. £730 {MH} US11 PH Plate 7	£77
3217	193	1915-22 King Albert at Furnes 5 'FRANKEN' deep blue, FU with complete cds. Cat. £225 {U} US2 (image available online only)	£70
3218	193	1915-22 5f deep blue (FRANKEN), some short perfs, good cds used. Scarce. Cat. £190 {U}	£48
3219	193	1915-22 King Albert at Furnes 5 Franken deep blue, FU with cds. Cat. £225 {U} US6 (image available online only)	£47
3220		1917 Two covers(fronts only) to NEVERS, France, various stamps including 5 FRANKEN blue {C} US (image available online only)	£134
3221	248	1919 Albert I - 2f purple, mint, h/r, large part o.g. Centred SW where frame at base resting on perfs. Good perfs all round. Cat. £650 {MH} US6 PH Plate 7	£108
3222		1919-20 Tin Hats extensive specialized collection(many 100s) including complete set mint, the 2fr is creased, set ex 5fr used, large multiples and some complete sheets of low values, 1fr in Depot corner block, covers, postal stationery, some literature HEAVY/OVERSIZE LOT - OVERSEAS SHIPPING SURCHARGE APPLIES {CC} US	£445
3223		1919-20 Mint and used collection on leaves(177 stamps, 4 covers) with some Railway Parcels inc 4fr yellow green mint, mixed condition {CC} US	£89
3224	237-250	1919-20 Tin Hat set to 1f mm & 5f & 10f unused, fresh & well centred. (13) Cat. £485 {MH} US2	£110
3225	248	1919-20 Tin Hat 2f purple, fresh FU with most of cds, perfin 'TBO', light surface marks. Cat. £600 {U} US2 PH Plate 7	£141
3226		1919-30 Collection on leaves including King Albert I 30c red and 30c violet essays imperf pairs, 1922 Postage Due cover, 1930 Air set mint, 1930 Antwerp Exhibition mini sheet mint, light marginal creasing, TB set mint {CC} US	£134
3227	308	1920 Termonde town hall 65c black & claret perf 11 x 11½, in sheet of 25 with margins, some marks and light toning on the margins, the stamps appear UM. Cat. £288 {MH} US2	£70
3228		1920-90 SMORGASBORD of covers in a box, at a glance, chiefly 1930-50's, some Exhibition cancellations seen, a handful of Postal Stationery items & more Modern issues. Warrants closer inspection (200+ covers) HEAVY/OVERSIZE LOT - OVERSEAS SHIPPING SURCHARGE APPLIES {C}	£300
3229		1920's-2000's. POSTAL STATIONERY CARD COLLECTION mostly on pages in a medium sized carton. Unused & unchecked in detail, a wealth of different cards, different denominations, Reply types etc, later ranges with stampless, illustrated & coloured types, should reward the intrepid collector & sorter alike. (1000+ cards) HEAVY/OVERSIZE LOT - OVERSEAS SHIPPING SURCHARGE APPLIES {CC}	£500
3230		1921-25 King Albert definitives collection including complete set mint, multiples inc 5fr deep purple corner Depot 1923 block of six, 1924 5fr brown Exhibition sheet of four mint with 1924 Exhibition cancel in margin, 5fr brown single on cover to Switzerland with Exhibition Registration label, duplicated used stamps {CC} US	£178

Lot No	Cat No	Description	Estimate	Lot No	Cat No	Description	Estimate
Belgium - continued				Belgium - continued			
3231	321	1921-25 King Albert I 10Fr bright claret block of 25 very fine used, believed to be the largest known multiple {U} US (image available online only)	£222	3265	MS592	1931 Brussels Philatelic Exhib MS, with FDI exhib cds on margin, h/ron gum and 2 tone spots. Cat. £325 {U} US6	£41
3232		1921-46 Collection on leaves(99 stamps, 16 covers) strength in Postage dues inc 15 covers {PD} US	£89	3266	589-591	1931-32 King Albert 2f.50 sepia, 5f green & 10f claret, fresh MM. (3) Cat. £136 {MH} US6 (B)	£18
3233	349-53	1922-27 King Albert I 1c to 10c sheets of 100, some separation, also 3c, 10c, 35c surcharges in large multiples, all fine mint {UM} US	£18	3267	582	1932 75c brown used accumulation on pages, titled "Comparing the Brown", an unfinished project with much left to sort, sorted are many identified specialist non constant varieties. (400+) {U}	£20
3234	372-373	1922-27 King Albert 5f emerald & 10f brown, fresh MM. (2) Cat. £175 {MH} US6 (image available online only)	£25	3268	609-17	1932 Cardinal Mercier set(9) with 'BRAINE-L'ALLEUD/ + 17-7-33/ COLLEGIO/ CARD. MERCIER' handstamps fine mounted mint, only 4,700 sets issued {MH} US (image available online only)	£712
3235		1922-32 Mint and used collection on leaves(439 stamps, 1 cover) including 1922-27 King Albert set to 10Fr mint with shades and multiples, 1925 Stamp Anniv set mint {CC} US	£134	3269	609-17	1932 Cardinal Mercier set(9) fine mounted mint Cat. £650 {MH} US	£178
3236		1922-50 POSTAL STATIONERY CARDS collection(111) unused and used, good lot for the specialist {C} US	£178	3270	609-617	1932 Cardinal Mercier set to 10f +40f, fresh mm, most have odd toned perf, well centred. (9) Cat. £650 {MH} US2	£157
3237		1923-31 Railway Parcels mint and used collection, also some earlier {CC} US	£22	3271	609-617	1932 Cardinal Mercier Memorial Fund set, fine mint. (9 stamps) Cat. £650 {MH} US PH Plate 8	£231
3238		1925-36 FLIGHT card & covers group to France on display pages. Inc covers to Paris, Caen, Aubervilliers & mulhouse bearing various issues, cachets, transit & receiving marks.(6) {C}	£60	3272	618-619	1932 Infantry Memorial pair, fresh FU. (2) Cat. £200 {U} US2 (image available online only)	£62
3239		1925-38 AIRMAIL COVERS/CARDS COLLECTION on sleeved, exhibition style pages. Inc 1925 Sabena illustrated card/timetable, 1925 Airmail cover to Jerusalem, 1930 Sabena printed covers to various European cities, 1932 First flight PP card & cover to Berlin bearing green plane cachet, special cds's, FF cover to Cyprus (Imperial Airways), plane slogan postmarks on cover to Germany, illu Imp Air cover to Rangoon, covers to Madagascar, Vaduz, El Facher, El Obeid, Geneina, Kano, Lusaka, Helsinki, Tombouctou, Sydney & more. (34 covers/cards) {C}	£500	3273	624-30	1932 TB Fund set cds fine used. (7). Cat. £140 {U} US4 (image available online only)	£44
3240	432-433	1926 Anti-TB 1.50f +25c & 5f +1f in full sheets of 25 & 10, fine UM with typical minor margin imperfections, the 5f is particularly rare as such. (2 sheets). {UM} US6	£60	3274	624-630	1932 Anti-TB set to 5f +5f, fresh mm, 50c, 75c & 5f each with single tone spot. (7) Cat. £150 {MH} US2	£39
3241		1928 Orval Abbey set to 10f +10f with Antwerp Philatelic Exhib h/s in purple (noted in SG, Michel 235 II-243 II), FU each with part cds. Cat. £650 {U} US6 PH Plate 7	£136	3275		1932-36 Collection(few 100s) including 1932 Infantry set mint, 1934 King Albert mourning letter signed by future president Hubert Perlot, 1934 Railway Parcels set mint, various advertising labels {CC} US	£134
3242		1928 Orval Abbey restoration vals with private zigzag perfin, 5c & 25c both types, 35c, 60c & 1f.75, M/FU(not catalogued in SG, Michel 235 III-239 III). (7) {MX} US5	£76	3276		1932-37 AIRMAIL COVERS TO INDIA on display pages, Brussels to Calcutta (x2), Asansol or Cannanare bearing a variety of issues to 5f air & 10f Leopold III, imperial Airways printed cover bearing black boxed cachet & more. (4) {C}	£100
3243	461-69	1928 Orval set(9) with Antwerp Philatelic Exhibition violet handstamps, fine mounted mint Cat. £800 {MH} US (image available online only)	£267	3277	1169-70	1932-54 Small collection of Airs. With scarce 1954 Airs 50f and 100f pair u.m. with modified design and perfs. Also 1932 Balloons, 1938 Airs set mint and on special souvenir card plus a few others. Total cat £605. Cat. £605 {UM} US6	£117
3244	N433-59	1928 Newspaper ovpt set to 10Fr(17) handsamped Specimen and set to 20Fr ex 1Fr(17) used, fine {S} US	£89	3278		1933 Cardinal Mercier 6 vals to 10f +40f with Braine l'Alleud boxed ovpt, FU with cds, rare. (6) {U} US6	£76
3245		1928-29 Collection on leaves(147 stamps, 3 covers) including 1929 high values at least three of each mint with both printings, 1929 Parcel Post set mint, Express set mint and used, 1929 TB set mint, mainly fine {CC} US	£222	3279	633-44	1933 Orval set(12) mint, apparently unmounted, some minor gum blemishes Cat. £1000 {UM} PH Plate 61	£200
3246	501/503	1929 King Albert I 10f sepia & 50f bright purple, UM very fine, near perfect centring. (2) Cat. £106 {UM} US6 (image available online only)	£23	3280	646-652	1933 Anti-TB set to 5f +5f, fresh FU. (7) Cat. £250 {U} US2	£78
3247	502	1929 King Albert 20f bright green, very fine UM. Cat. £140 {UM} US2 (image available online only)	£55	3281	655-7	1934 Loco set of 3 l.m.m. Cat. £112.5 {MH} US5 (image available online only)	£25
3248	502a-504a	1929 King Albert I Malines print 20f, 50f in 3 shades (Michel 264 II a-c) & 100c perf 14, fine UM, the 20f has slight hint of toning, generally well centred. (5) Cat. £385 {UM} US6 (image available online only)	£64	3282	P656-657	1934 Chemins De Fer 4f magenta & 5f scarlet, fresh MM with h/r, the 4f has a small thin. Cat. £96 {MH} US5 (B)	£15
3249	502a-504a	1929 King Albert large heads Malines print set of 3, Fine MM. (3) Cat. £320 {MH} US6 (image available online only)	£52	3283		1935 SABENA 100th FLIGHT to B.Congo COVERS GROUP, Brussels - Elisabethville, Kindu or Stanleyville, bearing multiple frankings, red, blue or green cachets. (4 covers) {C}	£60
3250		1929-31 Journaux Dagbladen overprints set m.m. (21 + shades) Cat. £225 {MH} US6	£41	3284		1935 FIRST SABENA FLIGHT COVERS GROUP, Brussels - Elisabethville, 15th Nov 4 covers bearing multiple frankings, green & violet cachets, 22nd Nov Return Flight cover bearing similar. (5 covers) {C}	£75
3251		1929-32 Mint and used collection on leaves(89) including pre-cancels, 1929-32 Lion set mint inc tete-beche pairs {CC} US	£44	3285	683-685	1935 Brussels Exhib set of 3 each in sheetlet of 10, VF UM. {UM} US6 ..	£21
3252		1929-38 BELGIUM TO UK FLIGHT COVERS COLLECTION on sleeved album pages, inc covers & a card to England, Scotland, Ireland, Jersey bearing Belgian Air stamps to 5Fr, Congo stamps to 1F50, various cachets inc Night Mail, Express Fee, Per Vlietuiw etc, Air labels & more. (23 cards/covers) {CC}	£350	3286	713-20	1935 Queen Astrid Mourning issue collection(111 stamps, 8 covers) including set to 1Fr75(7) Plate Proofs imperf lower marginals, set on FDC, also picture postcards(10) {CC} US	£134
3253		1930 Antwerp City Arms 4f green from Philatelic Exhib MS (Michel 287), fresh LMM & well centred. {MH} US6	£21	3287	P689-712	1935 Railway Centenary set fresh m.m. with scarce 100f value Cat. £1200 {MH} US6	£230
3254		1930 Antwerp City Arms 4f myrtle from MS, UM with slight colour transfer on gum, well centred (Michel 287). {UM} US6 (image available online only)	£33	3288		1935-36 Collection(few 100s) including 1935 Royal Children original photograph signed by Marcel Sternberger, SITEB mini sheet mint, also 1939 Rubens set on special first day presentation sheet {CC} US	£89
3255	MS568	1930 Antwerp Philatelic Exhib MS, cto with fdi special h/s on margin, slight vert crease on right margin. Cat. £475 {U} US2	£118	3289		1935-36 Queen Astrid collection including Mourning stamp large multiples and covers, postcards, 10Fr 'Comite du Monument Francais' booklet, 'La Dynastie Belge' photo booklet {CC} US	£89
3256		1930-35 AIRMAIL COVERS TO CONGO on display pages, Brussels to Leopoldville range bearing a variety of issues inc mixed frankings & values to 5f, plus all bearing red, violet, green or black cachets. (9) {C} ..	£150	3290		1935-37 Balloon Post card collection on exhibition style pages, inc 1935 Brussels to Liege on Balloon "Belgica", balloon cds, Polish stamps to rear, Gordon Bennett Balloon Race bearing Russia issue, violet & red cachets, card to Brugge bearing additional Czech issue, 1937 G.Bennett Race cards x4 of diff colours x3 with Balloon post red or blue label. Lovely (7 cards) {CC}	£175
3257		1930-37 AIRMAIL COVERS TO SOUTH AMERICA, inc Colombia, Chile, Argentina & Bolivia bearing high value denomination inc 5f Airs, 10f Albert & Leopold III 10f, various cachets inc red Lufthansa/Zeppelein, Scadta green airmail label (on clipped cover) & more. (4) {C}	£100	3291		1935-48 MILITARY COVERS & CARDS COLLECTION on pages, inc Belgian Army Post, many WWII Censor covers & cards, POW cover from Offlag 11A to Brussels, Gent Military Hospital cacheted & manuscript "O.A.S" range, Shield Censor cachets, German Censor marks & sealing tape, "B.P.S.4, 8 & 10." cds, US APO cds, FPO's & more.(60 covers/Cards) {C}	£300
3258		1930-50 Mint coln of Air issues and sets, incl 1930 set mm, 1949 50f um. (24) Cat. £160 {MH} US2	£43	3292		1935-49 State Seal issue specialized collection(few 1000s) well presented on leaves inc 7 FEB 36 set in pairs on Regd FDC, 1st issue(8) imperf ovptd Specimen, 1945 issue(6) imperf ovptd Specimen, many large blocks, covers, postal stationery, 1945 V and Crown private ovpts(4), advertising labels, some complete sheets, an extensive lot HEAVY/OVERSIZE LOT - OVERSEAS SHIPPING SURCHARGE APPLIES {CC} US	£267
3259		1930-58 'Back of the Book' ranges on Davo hingeless pages, incl Express letters MM, Airs incl 1949 Centenary 50f MM, 1951 Aero Club set FU+MM and in strip with label UM, etc. (48) Cat. £450 {MX}	£180	3293		1936 Accelerated Service FLIGHT Covers group, Brussels - Elisabethville via Kabalo, Madagascar or Stanleyville, illustrated covers bearing multiple frankings, red, black or blue cachets. (7 covers) {C}	£100
3260		1930-58 Air u.m. complete coln on Davo illu pages, incl 1930 set, 1946-54 Douglas DC-4 set with perf 12 x 11½ 50f & 100f (100f has hint of tone spots), 1949 Centenary 50f, 1951 Aero Club pair with label, excellent coln. (44) Cat. £800 {UM} US8 (image available online only)	£114	3294	714-717	1936 Queen Astrid 10c, 25c, 35c & 50c tied by commemorative cancels on special souvenir sheet, produced in August 1936 by the 'Cercle Philatelique d'Ostende', some small faults but displays well. {U} US5 (B)	£13
3261		1931 Disabled Soldier 2f.45 +55c brown-lake, from Philatelic Exhib MS, very fine UM (Michel 314). {UM} US2 (image available online only)	£39	3295	MS766	1936 2F45 + 55c blue Charleroi Philex mini sheet, Mi Block 5, NHM. Cat. £75 {UM} US	£39
3262		1931 Disabled Soldiers 2f.45+55c brown-lake, very fine UM & well centred Michel 314). {UM} US6	£21	3296	MS775	1936 Bourgerhout Philatelic MS, mm with small thin from hinge removal on the margin. Cat. £120 {MH} US2	£27
3263	593-599	1931 Anti TB set to 5f +5f, FU. (7) Cat. £90 {U} US2	£24	3297	MS775-776	1936 Borgehout Philatelic Exhib MS cto with fdi special h/s on margin, Charleroi Exhib MS UM, both have light toning. (2 sheets) Cat. £205 {MX} US2	£47
3264	MS592	1931 Brussels Philatelic MS, cto with fdi special h/s on margin, a few tone spots. Cat. £325 {U} US2	£78	3298	MS776	1936 Charloi Exhib 2f.45 MS blue, fdi cto with exhib h/s on margin, very fine with full gum. Cat. £85 {U} US3	£21
				3299		1936-41 Collection(few 100s) including King Leopold III specialized lot with many advertising labels, sheets and part sheets, covers, high values to 20Fr with shades and papers, Borgehout mini sheet mint, Charleroi mini sheet used and used on cover {CC} US	£134

Lot No	Cat No	Description	Estimate	Lot No	Cat No	Description	Estimate
Belgium - continued				Belgium - continued			
3300		1936-49 STATE ARMS UNUSED POSTAL STATIONERY COLLECTION on pages, a good range of values seen to 2Fr, surcharged & uprated seen, Postal Cards, Reply Cards, Postal Letter selections, some duplication seen (240+ items) {CC}	£325	3326	1078	1944-45 2c yellow green "State Arms" overprinted with a large red V for Victory, Mi 681, COMPLETE SHEETS of 4x100 stamps, both sheets dated 1944, NHM (800) Cat. £120 {UM}	£40
3301		1936-49 AN EXTRAORDINARY COLLECTION OF STATE ARMS ISSUES on a thick pile of pages in a medium sized carton. Specialized ranges of mint, NHM & used stamps, hundreds of identified minor constant flaw varieties, all values to 1Fr, multiples from pairs to several panes of 100, plate blocks, Tete Beche ranges, shades, "T" Tax handstamped, "B" opt'd, "V" opt'd, "-10%" & surcharged opt'd ranges, Posthorn opt'd etc, many pages are sleeved ex-exhibition typed pages, many additional pages from other specialized collections. A specialist catalogue & some loose pages relating to varieties found on this issue included. An impressive assembly. (6500+ stamps) HEAVY/OVERSIZE LOT - OVERSEAS SHIPPING SURCHARGE APPLIES {CC}	£650	3327	1089	1944-56 Leopold III 5Fr blue green perf 11½ fine mint marginal, the stamp is unmounted Cat. £275 {UM} US PH Plate 7	£89
3302		1937 FIRST FLIGHT TO PRAGUE card & covers trio on display pages. Inc special postcard bearing blue Sabena cachet, blue special cds, Sabena & Airmail covers bearing same.(3) {C}	£60	3328		1946 1946 Mail Boat issue with 4 covers and Ostend Dover vignette. {C} US5 (B)	£8
3303	727	1937 2c yellow green "State Arms", Mi 452, QUARTER SHEETS of 100 stamps, shades, Panes dated 1939 & 1944 NHM (4 panes = 400) Cat. £120 {UM}	£20	3329		1946 -10% overprinted assembly. Inc pages of unsorted, mint & used stamps opt'd -10%, three illustrated guide books to help identify each stamp, where it was opt'd etc, an unfinished project. (160+ stamps) {CC}	£50
3304	727	1937 2c yellow green "State Arms", Mi 452, COMPLETE SHEETS of 4x100 stamps, both sheets dated 1937, NHM (800) Cat. £120 {UM}	£40	3330		1946 First American Clipper Flight covers group, inc brussels to London, Gander, New York, Prague, Shannon & Vienna, many bearing special cachets, multiple frankings, receiving marks etc. (11 items) {C}	£50
3305	787-794	1937 Queen Astrid Public Utility Fund set of 8 on special first day presentation sheet. Very fine {U} US5 (B)	£20	3331	1188/1303	1946 War Victims to 2f50, 1947 1f35 and 1949 ATB (some figures design)) 1f75 and 3f, fresh u.m./m.m. (7) Cat. £21 {MH}	£8
3306	MS797	1937 Eugene Ysaye MS, very fine UM. Cat. £60 {UM} US2	£24	3332	1172/3726	1946-2002 A mint & used rather disjointed collection on 17 Hagner type stock pages. A good number of maint are unmounted, good thematic content, mainly very fine, a good base to be developed? (350+) {MX} US4	£52
3307	MS797	1937 Eugene Ysaye MS mm & cto with fdi special h/s, the cto sheet has marks on the margin. (2 sheets) Cat. £120 {MX} US2	£32	3333		1946-47 FLIGHT COVERS TO USA GROUP on sleeved display pages, inc two covers to N.York, three Sabena illustrated Special Flight covers bearing red Sabena cachets, 1947 three N.York Philex covers bearing Bovesse set, Damien set or Vandervelde set tied by special cds, two Sabena air covers to Ohio. (10 covers) {C}	£75
3308		1937-39 Collection on leaves(212 stamps, 5 mini sheets, 5 covers) including 1937 Queen Elisabeth mini sheet mint(2), 1938 Koelberg 5Fr green mint sheetlet of 10, 1939 Rubens set mint and used {CC} US	£89	3334		1946-49 Collection on leaves(few 100s) including 1946 Bastogne Monument set opt'd 'Homage a Roosevelt', 1947 CIPEX sets perforated IMABA, 1948 Anseele mini sheet mint {CC} US	£178
3309	727,747,+	1937-44 Unmounted mint part sheets with 1937 1fr bright carmine in part sheet of 70 with marginal date (1944) & sheet number, tete beche pairs & strips of 10 adverts' Also 1937 2c green Arms in an unmounted almost complete sheet of 99 examples, plus German Occupation 'Belgien 20c' on German 25Pf complete sheet of 100. Very fine lot. (269) {UM} US5 (B)	£20	3335		1946-49 AIRMAIL COLLECTION of cards, PPC, covers & labels on exhibition style, sleeved pages. Inc many post WWII First Flights & route re-opening items inc Belgian Congo, London, Paris, Cairo, Basra, Naples, many with mixed frankings, 1948 25th Anniversary of Sabena covers, plenty of pictorial cachets, labels, transit & receiving cds etc. (29 cards/covers) {CC}	£350
3310	831-838	1938 Anti-TB set of 8 on special presentation sheet with Brussels/Brussel cancels of 30.12.38. very fine {U} US5 (B)	£20	3336		1946-57 UM coln neatly presented on album pages, incl most of the better sets, incl 1948 Production & Industry, 1948 Monument Fund, 1948 Anti-TB, 1949 Stamp Centenary, 1949 Anti-TB, 1950 Athletics, 1950 Anti-TB, 1951 Political Prisoners, 1951 Anti-TB, 1952 Koelberg Basilica, 1952 Cultural Fund, 1952 Anti-TB, 1953 Red Cross, 1953 Tourist, 1953 Child Welfare, 1953 Anti-TB, 1954 King Albert Memorial, 1954 Political Prisoners, 1954 Anti-TB, 1955 Cultural Fund, 1955 Anti-TB, superb condition and high c/v. (150) Cat. £1900 {UM} US6	£402
3311	MS809	1938 Koelberg Basilica 2f.45 +7f.55 brown-lake MS, VF UM with very small corner marks, the MS was pre-cancelled with a h/s on the margin at the time of sale (as catalogued Mint), very rarely available without the pre-cancel, with typical staple holes. {UM} US5 (image available online only)	£299	3337		1947 HELICOPTER FLIGHT COVERS COLLECTION on exhibition style pages. Inc Brussels to La Haye range with two illustrated, Experimental Flight covers with special cachets, two monochrome PPC's featuring S.51 Sikorsky helicopter & Mail delivery, two illustrated flight covers & a trio of airmail or special flight covers bearing special cds. (9 covers/cards) {CC}	£50
3312	MS822	1938 Koelberg Basilica 5f +5f violet MS, MM with h/r on the stamp, the MS was pre-cancelled with a h/s on the margin at the time of sale (as catalogued Mint), very rarely available without the pre-cancel, with typical staple holes. {MH} US5 (image available online only)	£374	3338	MS1249	1948 Anseele Statue MS, Fine MM. Cat. £275 {MH} US6	£45
3313	839-846	1939 Red Cross Anniversary set of 8 tied on presentation sheet by bilingual Brussels cds cancels of 1.4.39 (First Day). Very clean & scarce {U} US5	£25	3339	1260-61	1949 Paintings mini sheets fine unmounted mint Cat. £500 {UM} US	£134
3314	847-854	1939 Ruben's House Restoration Fund set of 8 on large bilingual presentation sheet with first day bilingual cds cancels. Very fine {U} US5	£25	3340	1271-75	1949 Stamp Centenary collection including Feuillet de luxe, only 718 issued, set of Ministere Des Postes black prints, set of imperf marginals in issued colours, set on FDC to Chicago, Air 50Fr on Regd Express to Congo Belge, Delpierre Essay from Original Die, 2,000 issued {CC} US	£312
3315		1939-45 FLIGHT COVERS GROUP on display pages, inc 1939 Censor cover to Athens, Air Fair covers via Vatican with cachets & mixed frankings, Ecco Advertising Censor cover to Khartoum bearing pink Censor mark, 1944 Censor cover to Germany bearing Reich sealing tape & cds, 1945 Censor Air cover to USA bearing values to 5f, Air cover to Pornichet bearing cachet "Reprise du service postal aerien Sabena" & more. (13) {C}	£200	3341	1275	1949 50f agate Stamp Centenary, fine mint. Cat. £70 {MH} US	£13
3316		1940-45 Collection on leaves(many 100s) including 1940 covers to England(2) and France with 'SERVICE NON ENCORE REPRIS' cachets, 1940 Winter Relief set on censored cover to Budapest, Railway Parcels mint sets, 1944 Van Dyke 100 sets in complete sheets, 1944 Lion both sets in imperf pairs with punched holes, 1944 King Leopold III set mint inc 5Fr green perf 11½, 1945 Railway Parcels 'Belgique-Belgie' set in imperf pairs, a good lot {CC} US	£267	3342	1275	1949 50f agate Stamp Centenary, fine used. Cat. £26 {U} US	£13
3317		1940-50 mostly complete (few MS) Mint coln on Davo illus pages, with better incl 1940-41 Music Foundation set to 5f mm & u (Michel 529-534), 1941-42 Winter Relief MS perf & imperf UM, 1947 War Victims set mm, 1948 Monuments set mm, 1948 Anti-TB set mm, 1949 Cultural Fund sets from MS pair UM, well presented coln. (100s) Cat. £870 {MX} US2	£259	3343	1275-1295	1949 Stamp Centenary 50F plus UPU 4F block of 4 and single, fresh u.m. (6) Cat. £87 {UM}	£34
3318		1941 Flemish Legion 50Fr black, green and yellow, 50Fr black, orange and yellow mini sheets mint, light gum creasing {MH} US	£44	3344	1298-1306	1949 Anti TB set. 4F is m.m. but other values u.m. Cat. £85 {UM} US5 (B)	£18
3319		1941 Anti-TB 5f +5f with limited edition private optv for the Red Cross 70th Anniv, LMM comes with official presentation card with issue price of 50f, matching serial number on reverse and on the card. {MH} US5	£35	3345	1298-1306	1949 Anti-TB set of 9 on a bilingual printed presentation sheet with bilingual cds cancels dated 20.12.49, (5G cat £42 as basic used set). Very fine {U} US5	£25
3320		1941 Anti-TB 5f +5f with limited edition private optv for the Red Cross 70th Anniv, FU with cds, serial number on reverse. {L} US5 (B)	£20	3346	MS1260-1261	1949 Paintings MS pair, very fine UM. (2 sheets) Cat. £500 {UM} US2 ..	£195
3321	935-946	1941 Orval Abbey Restoration set of 12 on presentation sheet with Orval cds cancels for 1.7.41(3 days earlier than SG issue date). Very fresh & fine. {U} US5 (B)	£15	3347	MS1260-1261	1949 large commercial Air cover to Canada with both Paintings MS complete with margins and further make up vals, some light marks but rarely seen as such. Cat. £450 {C} US6	£76
3322		1941-77 coln of MS displayed on Schaubek illus album pages, most are mm, some later FU, incl 1940-41 Winter Relief perf & imperf mm, 1941-42 Winter Relief perf & imperf, 1948 Anseele, 1950 Heysel um, 1957 Antarctic Exp, 1960 Refugee, etc, some faults noted though generally good. (44 sheets) Cat. £1040 {MX} US2	£313	3348	MS1260-1261	1949 Paintings MS pair, m.m. with h/r, one sheet has slight tear in margin. (2) Cat. £500 {MH} US8	£50
3323		1942 Gand Prisoners of War set and 5Fr black and orange, 10Fr black and blue mini sheets fine mint {MH} US	£18	3349	MSF841a/b	1949 Freiburg Rebuilding Fund mini sheets, perf unmounted mint, & imperf very lightly hinged, very fresh & fine(2) Cat. £190 {MH} US5 (image available online only)	£39
3324		1942 Prisoners of War 5Fr black and orange, 10Fr black and blue mini sheets fine unmounted mint {UM} US	£18	3350	1277-93	1949-52 Railway Parcels set to 100FR plus 60Fr brown(18) unmounted mint, mainly fine Cat. £380 {UM} US	£134
3325	1078	1944-45 2c yellow green "State Arms" overprinted with a large red V for Victory, Mi 681, COMPLETE SHEETS of 4x100 stamps, one sheet dated 1944, the other 1945, NHM (800) Cat. £120 {UM}	£50	3351		1949-65 Collection including 1849 'Epaulettes' 10c brown(3), 20c blue(15) used, 1849-61 'Medallion' issue inc 40c red(5) used, 1c to 40c black blocks of four Plate Proofs made in 1929, 1863 perf issues to 40c(6), 1942 10c, 20c large 'Souvenir' Proofs, mixed condition {CC} US	£267
				3352		1950 Heysel small format mini sheet pair (no SG) with red overprint and black overprint. Hinge a little heavy m.m. (2) {MH} US5 (B)	£17
				3353	1311-16	1950 European Athletics Championships set m.m. together with mini sheet SG MS 1316 m.m. Cat. £200 {MH} US5	£44
				3354	MS1316	1950 Heysel Athletics MS, very fine UM. Cat. £100 {UM} US2 (image available online only)	£39
				3355		1950-52 Collection on leaves(100s) including 1950 Heysel mini sheets mint, 1951 Aero strip mint, TB set mint and on FDCs, Lion defines inc large mint multiples, 1951 UNESCO illus FDC, TB set mint, 1952 Koelberg mini sheet mint, UPU 40Fr mint and set to 20Fr used, Cultural Fund set mint {CC} US	£222
				3356		1950-53 Airmail covers collection(36) including First Flight Covers to Belgian Congo and Uganda, Helicopter covers {C} US	£89
				3357	1368a	1951 Aero Club 50th Anniversary u.m. strip of 3. Cat. £110 {UM} US5 (image available online only)	£27
				3358	1372-4	1951 Prisoners set m.m. Cat. £80 {MH} US5 (B)	£16
				3359	1376-1380	1951 Queen Elisabeth set of 5, very fine UM. (5) Cat. £150 {UM} US6 ...	£37

Lot No	Cat No	Description	Estimate	Lot No	Cat No	Description	Estimate
Belgium - continued				Belgium - continued			
3360	1376-80	1951 Queen Elizabeth's Medical Foundation set m.m. (5) Cat. £150 {MH} US5	£32	3408		1970-82 Collection of First Flight Covers(55) mainly SABENA, various destinations {C} US	£44
3361	1381-8	1951 Anti TB set m.m. Cat. £75 {MH} US5 (B)	£15	3409	BK1/73	1971-99 Postal Stationery Special Card set, BK1/BK73, unused, ALL DIFFERENT & Post Office fresh condition presented on exhibition style, sleeved pages. Lovely (70+ cards) Cat. £340 {PS}	£125
3362	732-36	1951 Cultural Fund set fine u.m. Cat. £50 {UM}	£15	3410	2277/2285	1972 Belgica "72" Stamp Exhibition (Brussels) set in sheets of 2x10 stamps, never hinged mint (9 sheets of 20 = 180 stamps) Cat. £150 {UM}	£100
3363		1952 Cultural Fund 4f & 8f in se-tenant pairs with surch label, very fine UM (Michel 947-948). (2) {UM} US6 (image available online only)	£31	3411	2277-85	1972 Belgica Issue in full sheets with sheet panes of 20, arranged in two tete beche panes of 10. With 40 sets in total, cat value £340. Cat. £340 {UM} US5	£71
3364	1398-1409	1952 UPU Congress set f.u. (12) Cat. £225 {U} US8	£25	3412		1978-98 PHILATELIC DOCUMENTS COLLECTION in 4 large albums. An extensive collection with each informative page bearing an example of the "New Issue" tied by First Day cancellation (many with special cancels), chiefly all different. (400+ documents) HEAVY/OVERSIZE LOT - OVERSEAS SHIPPING SURCHARGE APPLIES {CC}	£450
3365	1398-1409	1952 UPU Congress set fine u.m. (12) Cat. £375 {UM} US5	£92	3413		1980-89 An extensive, chiefly NHM collection of the decade, useful ranges of stamps, mostly as complete sets plus miniature sheets, booklets, neatly presented on sleeved pages, plus a handful of covers (mostly FDC) of the period (300+ stamps, 15+ m/s & 40+ covers) HEAVY/OVERSIZE LOT - OVERSEAS SHIPPING SURCHARGE APPLIES {CC}	£250
3366	1398-1409	1952 UPU set fine used. 20f has a part wavy line cancel, but 40f is v.f.u. Cat. £225 {U} US5	£44	3414		1990-95 NHM COLLECTION on pages, highly complete inc miniature sheets (Belgica sheets NHM & VFU), Albert values seen to 200Fr, plus a few covers & booklets. Lovely (250+ stamps, 10+ m/s, 13 booklets & 4 covers) {CC}	£200
3367	1398-1409	1952 UPU set to 40f, very fine u.m. (12) Cat. £325 {UM} PH Plate 61	£150	3415		2000-14 SPECIAL CARDS COLLECTION. A complete run of unused Postal Stationery Special Cards, Cobb BK79/BK255, Post Office fresh condition on pages. (175+ cards) HEAVY/OVERSIZE LOT - OVERSEAS SHIPPING SURCHARGE APPLIES {PS}	£90
3368	1398-1409	1952 UPU set to 40f, all values with partial First Day cancels at bottom, superb used. (12) Cat. £200 {U} PH Plate 7	£90	3416		2001 Unmounted mint collection on leaves with mini sheets, sheetlets and booklets, looks to be complete {CC} US	£89
3369	1398-1409	1952 UPU set (12) on 'ENVELOPPE SPECIALE' to UPU Congress Berne cancelled 14-5-52 Congress First Day cancels, the 40Fr not cancelled {C} US (image available online only)	£156	3417		2002 Unmounted mint collection leaves(63 stamps, 7 mini sheets or sheetlets), also a few FDCs {CC} US	£36
3370	1398-1409	1952 UPU Congress set to 40f+10f, superb UM. (12) Cat. £375 {UM} US6 PH Plate 7	£80	3418		2003 Unmounted mint collection on leaves(47 stamp, 8 mini sheets,, 3 booklets), looks to be complete {CC} US	£44
3371	1398-1409	1952 UPU set to 40f+10f, u.m. VF. (12) Cat. £375 {UM} US8 (image available online only)	£54	3419		2004 Unmounted mint collection(47 stamps, 12 mini sheets or sheetlets, 4 booklets), looks to be complete {CC} US	£44
3372	MS1392	1952 Koekelberg Basilica MS, very fine UM. Cat. £600 {UM} US2 (image available online only)	£235	3420		2005 Unmounted mint collection on leaves(50 stamps, 8 mini sheets, 12 booklets), looks to be complete {CC} US	£71
3373	MS1392	1952 Koekelberg Basilica mini sheet f.u. plus set of 3 u.m. Cat. £300 {MX} US5	£65	3421		2006 Unmounted mint collection(48 stamps, 13 mini sheets or sheetlets, 2 booklets), looks to be complete {CC} US	£53
3374	1442-7	1953 Tourist set u.m. (6) Cat. £110 {UM} US5	£27	3422		2007 Unmounted mint collection on leaves(52 stamps, 12 mini sheets or sheetlets, 2 booklets), looks to be complete {CC} US	£71
3375	1453-70	1953 King Baudouin Definitives set plus additional values collection on album pages. Key values are u.m. With 6f50c, 7f50c (2) and 9f (2) Cat. £770 {UM} US5	£144	3423		2008 Unmounted mint collection on leaves(36 stamps, 18 mini sheets or sheetlets, 2 booklets), not complete {CC} US	£62
3376	1482-1484	1953 Child Welfare set of 3, Very Fine UM. (3) Cat. £80 {UM}	£30	3424		GERMAN OCCUPATION 1914-18 Civil Workers Correspondence Card collection in mounts on exhibition style sleeved pages, inc 1914 5c & 10c private covers, 1914-18 3c & 5c cards, 1916-17 10c cards (x4) used bearing various P.U.St Gepruft (examined) cachets, 1916-17 10c unused cards (x3) with horiz, vert or blank address details. (11 cards) {PS}	£100
3377	1482-4	1953 Child Welfare set u.m. Cat. £80 {UM} US5 (B)	£17	3425		RAILWAY PARCELS 1879-1987 Very good Mint/Used coln displayed on Davo hingeless album pages, mostly complete and with many better sets, from FU incl 1879-82 set, 1882-94 vals to 2f, 1895-1902 set, 1915-19 set (odd val MM incl 2f), 1920 set, 1920-21 set (ex 55c), 1923-31 set M/U, 1933 ovpt 4f on 6f M, 1934 set M, 1953 13f on 15f M, 1970 surch set M, later sets mostly UM incl 1971 set UM, 1980 set UM, 1985 set UM, 1987 set UM, very presentable coln, also similar Newspaper & Railway Officials. (100s) Cat. £2250 {MX}	£900
3378	1482-84	1953 Child Welfare Fund set very fine u.m. (3) Cat. £80 {UM} US4 (image available online only)	£24	3426	P63-P68	RAILWAY PARCELS 1879-82 Parcel set to 1f, fine Used. (6) Cat. £234 {U}	£80
3379	1507-14	1953 Anti TB set u.m. Cat. £85 {UM} US5 (B)	£20	3427	P1722-1725	RAILWAY PARCELS 1960 Parcels set to 70f, fine LMM. (4) Cat. £225 {MH}	£90
3380	P1502-6 etc.	1953-7 Railway Parcels m.m. Not complete but with all the key high values 60f to 300f m.m. Cat. £513 {MH} US6	£92	3428	P1722-1731	RAILWAY PARCELS 1960 75th Anniv of Railway Congress set to 70f, fine MM. (4) Cat. £225 {MH} US2 (image available online only)	£70
3381		1953-70 Collection on leaves including 1953 Red Cross set mint, Red Cross booklet(exploded), Tourist set mint, also 'Administration des Postes' presentation card, King Baudouin defin set mint, 4Fr blue sheet of 50, booklets, 1953 Child Welfare set mint, TB set mint {CC} US	£222	BELGIUM - BELGIAN CONGO			
3382	1485-1506	1953-75 Railway Parcels set to 300Fr complete(24) fine unmounted mint, also documents(19) and loose stamps Cat. £500 {UM} US	£178	3429		1886-1965 A mint & used collection with some single figure duplication, presented chronologically on album pages, Leopold to 50c brown mint & used, 1894-1925 pictorials to 5f used inc Airs to 5f used, 1928 Stanley set mostly mint inc 20f, 1930 Airs to 30f, 1931 & 42 pictorial sets mostly used, 1947 Masks set & other ranges to 100f used, 1959 Animal set mint, small Congo, Burundi & Ruanda-Urundi ranges with sets & top values. (825+) Cat. £1500 {CC}	£400
3383	1531-33	1954 Political Prisoners set fine unmounted mint Cat. £140 {UM} US	£27	3430	28-9	1898 High value pair, 3f50c perf 14 m.m., 10f unused no gum Cat. £395 {MH} US5 (image available online only)	£95
3384	1534-1539	1954 Bruges Restoration set to 9f, very fine UM. (6) Cat. £200 {UM} US6 (image available online only)	£50	3431	30-34	1900 Pictorials to 1f black and claret m.m. Cat. £519 {MH} US5	£124
3385	1534-39	1954 Brugge Restoration set very fine u.m. (4f l.m.m.). (6) Cat. £200 {UM} US4 (image available online only)	£58	3432	34	1900-01 1f Black and Claret m.m. Small tone spot and blunt corner Cat. £500 {U} US5 (image available online only)	£100
3386	1534-9	1954 Bruges Restoration set u.m. (6) Cat. £200 {UM} US5	£49	3433		1931 Southern Rhodesia 19 May 1931 joined pair of 1/2d green SG15 tied with Bulawayo slogan cancel. Addressed to Elizabethville Belgian Congo. In pencil taxed T40 with 10c red & 30c green postage dues of B. Congo SGD142a & 44 each tied with fine Elisabethville 20 5 31 cds cancels. Some soiling and neat repair clear of stamps using treasury tape. Scarce usage. {C} US5 (B)	£15
3387		1954-56 Mint and used collection on leaves(118 stamps, 13 covers) including 1954 King Albert set mint and used, Political Prisoners set mint, Bruges set mint, 1956 Education Congress mini sheets mint, Europa special imperf sheet {CC} US	£178	3434	225a	1938 Tourism mini sheet and set of 6 m.m. Cat. £91.5 {MH} US5	£25
3388	1517-9	1954-6 1954 Nord Station set plus 1956 Nord set re-valued u.m. (6) Cat. £104 {UM} US5	£22	3435		1943 set of 8 MS from the 1942-43 Native Scenes set prepared by the Belgian Gov't in exile, u.m. VF the sheets are missing the left selvedge, SG quote £140 c/v per sheet. (8) Cat. £1120 {UM} US8	£114
3389		1954-60 Collection of First Flight Covers and Helicopter covers(73) including covers to BELGIAN CONGO, LEBANON, RUSSIA, also many postcards of SABENA aircraft HEAVY/OVERSIZE LOT - OVERSEAS SHIPPING SURCHARGE APPLIES {CC} US	£178	3436	291	1947-50 100fr black & rosine, an unusual offering of an unmounted mint block of 25 (5 x 5), perfs split horizontally below row 3 but still held together by left margin. Very fresh. Cat. £187 {UM} US4	£29
3390	O1523/30	1954-70 Railway Official set to 6f (ex. 3f50), fine and fresh, u.m. (7) Cat. £80 {O}	£30	3437	296-317	1952-53 Flowers set u.m. Cat. £100 {UM} US5	£34
3391	1589-95	1956 TB Charity set u.m. (7) Cat. £40 {UM} US5 (B)	£10	BELGIUM - COLONIES - RUANDA URUNDI			
3392		1956-77 PHILATELIC DOCUMENTS COLLECTION in 3 large albums. An extensive collection with each informative page bearing an example of the "New Issue" tied by First Day cancellation (many with special cancels), chiefly all different. (300+ documents) HEAVY/OVERSIZE LOT - OVERSEAS SHIPPING SURCHARGE APPLIES {CC}	£350	3438	114-5	1923 Local surcharges, both types m.m. plus inverted overprint variety with no gum. (no SG) Cat. £50 {MH} US5 (image available online only)	£25
3393	MS1620	1957 Antarctic Expedition mini sheet f.u. Cat. £180 {U} US5	£44				
3394	MS1620	1957 Antarctic Expedition 30f mini sheet very fine u.m. Cat. £225 {UM} US4 (image available online only)	£79				
3395		1959-60 Collection on leaves inc 1960 Olympics special sheet mint and on cover, World Refugee special imperf sheet, also issued sheet mint, Railway Parcels set(4) used on presentation card, Congo special imperf sheet, Royal Wedding set imperf and presentation sheet, a fine lot {CC} US	£134				
3396	MS1719	1960 World Refugee Mini Sheet u.m. Cat. £120 {UM} US5	£30				
3397	MS1719	1960 World Refugee Year MS, very fine UM. Cat. £120 {UM} US6	£29				
3398	P1722-5	1960 Congress Seal 75th Railway Anniversary set u.m. (4) Cat. £260 {UM} US5 (image available online only)	£65				
3399		1960-69 ollection of First Flight Covers(82), various destinations HEAVY/OVERSIZE LOT - OVERSEAS SHIPPING SURCHARGE APPLIES {C} US	£89				
3400		1961-62 Mint and used collection on leaves including some special imperf presentation cards and privately produced mini sheets {CC} US	£89				
3401		1963-64 Collection on leaves, mint, used and FDCs {CC} US	£36				
3402		1965 Collection on leaves, mint, used and FDCs {CC} US	£27				
3403	P2047-67	1966 Railway Parcels set u.m. except missing 70f and 90f u.m. (20 of 22) Cat. £140 {UM} US5	£32				
3404		1966-67 Collection on leaves, mint, used and FDCs HEAVY/OVERSIZE LOT - OVERSEAS SHIPPING SURCHARGE APPLIES {CC} US	£44				
3405		1968-69 An extensive collection on pages, inc mint or NHM, used & FDC of most issues, 1968 Olympic Games set on special covers alongside Games labels, Railway parcels used range to 500f. (150+ stamps, 7 m/s & 50+ covers) {CC}	£75				
3406	P2180-2	1970 Arlon station surcharges set u.m. Cat. £85 {UM} US5 (B)	£20				
3407		1970-79 An extensive "Companion" collection of the decade. A mint or NHM collection alongside the same issues used, plus miniature sheets, booklets, FDC & cards, neatly presented on sleeved pages. (900+ stamps, 10+ m/s & 250+ FDC) HEAVY/OVERSIZE LOT - OVERSEAS SHIPPING SURCHARGE APPLIES {CC}	£300				

Lot No	Cat No	Description	Estimate
Belgium - Colonies - Ruanda Urundi - continued			
3439		1923-31 incomplete range of ovpts & pictorial vals M/U. (50) Cat. £100 {MX} US4	£15
3440		1924-61 Mint/Used coln of vals and sets with light duplication on 4 stockpages, incl 1959 Fauna set mm, etc. (100) Cat. £150 {MX} US2	£39
BELIZE			
3441	380-413	1974 BUTTERFLIES - set of 17v, 1/2c to \$10 in blocks of 4. Top 2 lightly MM, bottom 2 UM. Superb fresh colours throughout. Also promotional booklet from the Belize Philatelic Services exploring this set. Cat. £245 {MH} US11	£36
3442	425-MS458	1977 BIRDS - Birds 1st series: set of 6v plus MS, UM. Cat. £16 {UM} US	£11
3443		1978-85 BIRDS - stamps from 5 issues: Birds 2nd series excl MS (6); 1979 Birds 3rd series excl MS (6); 1984 Parrots (5 & MS); 1985 Audubon excl 60c & MS (6); 1995 Christmas (4). All UM. Cat. £30 {UM} US	£19
3444	495/502	1979 QEII: Coronation. UMM Cat. £22 {UM} US4	£7
3445	MS513	1979 QEII: Rowland Hill mini sheet. UMM Cat. £24 {UM} US4	£8
3446	MS567	1980 QEII: Birds mini sheet. UMM Cat. £36 {UM} US4	£10
3447	MS567	1980 BIRDS - Birds 4th series, MS only, UM. Cat. £32 {UM} US	£20
3448	641a	1981 QEII: Independence. The 85c value with OVERPRINT INVERTED. UMM Cat. £100 {UM} US4	£29
3449	*766/775a	1984 Marine Life issue, (Something different for the specialist!): various designs imperf in pairs/blocks of 4, showing various designs which were later issued. Some without value but others to 50c. Although accepted as 'Printer's Waste' these form an interest {E} US4	£18
BENIN			
3450	861-868	1982 BIRDS - full set of 8v to 100f, UM. Cat. £20 {UM} US	£12
3451	1006-1011	1985 BIRDS - 5v from Dahomey stamps ovpt 'Republique Populaire du Benin', surcharged 2 x 75f, 80f, 90f & 150f. UM. Cat. £19 {UM} US	£12
3452		1985-99 BIRDS - stamps from 6 sets: 1985 Audubon (2); 1995 Birds and their young (6); 1996 Birds (6 & MS); 1997 Birds (6 & MS); 1999 Birds (6 & MS); 1999 Birds (3 se-tenant pairs & MS). All UM. Cat. £55 {UM} US	£35
BERMUDA			
<i>For more lots, please see the GALLERY section at the front of the catalogue</i>			
3453	116e & 117c	Large keyplate 2/- perf 13 ord paper dull purple & blue on pale blue with a break in lower right scroll not listed by SG but recorded in Yendall as HPF49a m.m. with h/r & couple of short perfs right side. 2/6d perf 13 ord paper black & orange red m.m. with h/r. (2). {MH} US3	£14
3454	1	1865 QV: 1d rose-red, wmk Crown CC, perf 14. Lightly MM, small h/r. Centred W where frame cut by perfs. Cat. £100 {MH} US3 (image available online only)	£28
3455	2	1865 QV: 1d pale rose, wmk Crown CC, perf 14. Mint with light hinge trace, some irregular perfs and a few toned perfs. Cat. £140 {MH} US2	£27
3456	56	1865 QV: 6d dull purple, wmk Crown CC, perf 14. Very fine used, clear profile, centred SW where both frames cut by perfs. Cat. £75 {U} US3	£21
3457	6	1865 QV: 6d dull purple, wmk Crown CC, perf 14. Fine mint, no gum. Centred SW, frame at right cut by perfs. Cat. £1000 {MH} PH Plate 7	£400
3458	8	1865 QV: 1s green, wmk Crown CC, perf 14. Very fine used, h/r. Centred SW where both frames cut by perfs. Cat. £70 {U} US3	£21
3459		1865-1903 QV Wmk Crown CC P14 issues - SG2 - 1d Pale Rose, SG4 - 2d Bright Blue and SG7 - 6d Dull Mauve, f.u. with small h/r. Average centring. (3) Cat. £38 {U} US (image available online only)	£21
3460	5a	1865-1903 QV Wmk Crown CC P14 - 3d Yellow-Buffer f.u. with small h/r. (o/c NE) Cat. £65 {U} US (image available online only)	£39
3461	6	1865-1903 perf 14 6d, centred to NW, short perf at top right, part 1873 cds, v.g.u. Cat. £75 {U}	£18
3462	8	1865-1903 QV Wmk Crown CC P14 - 1s Green f.u. with small h/r. (1 p/p on left) Cat. £70 {U} US (image available online only)	£40
3463	8	1865-1903 1s green, wing margin at left, fine used. Cat. £70 {U} US	£21
3464		1865-1921 A very fine used QV to KGV group with QV vals to 3d, Dry Dock vals then Bicentenary odd vals to 1/- and the scarce Tercentenary set (ex 1/2d), later includes 1936 pictorial set o9, etc.very fine. A really clean group (51) Cat. £400 {U} US6 (image available online only)	£68
3465		1865-1935 USED assembly on a stock page taken from an ex-dealers holding. Inc 1865-1903 P14 shaded range of all values, P14 x 12 1/2 set, 1883-1904 CA Wmk range to 1s, Dry Dock range to 3d, 1910-25 MCA Wmk 'Ship' range to 1s shade interest, 1922-34 Script Wmk 'Ship' to 6d shade interest & more. Cancellation interest throughout. (130+) Cat. £850 {CC} US	£289
3466		1865-1970 Mint and used collection on leaves(324) including 1883 CA set mint, 1902-10 Dry Dock sets mint, 1910-25 Caravel set mint, 1920-1 Tercent sets mint, 1922-34 Script set to 2/6d mint, 1935 Silver Jubilee set mint, 1938-53 2s(4), 2/6d(2), 5s(3), 10s(3), 12/6d(3), £1(2) mint, 1948 RSW set mint, 1962 set mint, mainly fine {CC} US4	£291
3467		1865-1981 Balance collection, in mounts on leaves, spanning 1865 to 1981. Used, generally above average including fine. Note QV with values to 4d, and Kings ranges to 12s.6d (20), QEII commems mostly complete to 1981 Duke of Edinburgh Awards. Includes odd damaged but not included in estimate. Estimated cv £490. Total of c300 stamps, 33 covers & 1 MS. {CC} US3	£68
3468		1865-80 QV Wmk Crown CC issues - SG7 - 6d Dull Mauve, SG10a - 6d Bright Mauve, SG11 - 1s Green and SG20 - 4d Orange-Red, mint small h/r. Average centring. (4) Cat. £78 {MH} US (image available online only)	£44
3469	8	1865-93 perf 14 1s green, centred to SW, faded, unused no gum. Cat. £350 {MH} US4	£26
3470	3	1866 QV: 2d dull blue, wmk CC, perf 14, fine used. Centred S where frame just clipped by perfs. Cat. £45 {U} US3	£14
3471	3	1866 QV: 2d dull blue, wmk Crown CC, perf 14. Lightly MM with hinge trace. Couple of shortish perfs at base and some light perf tip discolouration. Cat. £550 {MH} US3 PH Plate 7	£85
3472	3	1866 QV: 2d dull blue. LMM Cat. £550 {MH} US4 PH Plate 7	£162

Lot No	Cat No	Description	Estimate
Bermuda - continued			
3473		1866-1981 Mint and used accumulation on leaves(100s) including duplicated QV with postmark interest, GV values to 5s mint, GVI key plates inc 10s(2 mint, 2 used), 12/6d(3 mint, 1 used), £1(3 mint, 2 used), 1948 RSW set mint and used, mainly fine {CC} US5	£149
3474	5a	1874 QV: 3d yellow buff MM Cat. £600 {MH} US4 PH Plate 7	£175
3475	7	1874 QV: 6d dull mauve, wmk Crown CC, perf 14, right wing margin. Hinge traces, large part o.g. Cat. £23 {MH} US3	£7
3476	7	1874 QV: 6d dull mauve MM Cat. £23 {MH} US4	£8
3477	7	1874 QV: 6d dull mauve, wmk Crown CC, perf 14. Fine mint, very faint hinge trace. Centred SW, frame at right cut by perfs. Cat. £23 {MH}	£15
3478	7	1874 QV: 6d dull mauve, wmk Crown CC, perf 14. UM but with a little archival adherence. Centred SW where both frames cut by perfs. Cat. £23 {UM}	£12
3479		1875 INCOMING MAIL: Circa 1875 5c blue on white postal stationery envelope of the USA (H&G B154) with manuscript 'Consignee' at top and 'Pr Cavinia' at lower left. Addressed to 'H H Darrell Esq, Southampton, Bermuda'. No postal markings as this cover was carried privately by the Ships captain. Some small stains and other contemporary manuscript markings on front & reverse but a scarce early item. US3	£28
3480	16	1875 QV: 1d on 3d yellow buff. FU Cat. £350 {U} US4 PH Plate 7	£112
3481	16	1875 1d on 3d yellow buff used, stained Cat. £350 {U} US5 (image available online only)	£35
3482	16	1875 1d on 3d yellow buff good used Cat. £350 {U} US3 PH Plate 7	£109
3483	17	1875 1d on 1s green apparently unused without gum, heavy crease and other faults Cat. £550 {MH} US3	£21
3484	17	1875 1d on 1s green mint, couple of minor tone spots on reverse, a few slightly pulled perfs at top Cat. £500 {MH} US4 PH Plate 7	£116
3485	19,20	1880 QV: 1/2d stone & 4d orange-red, wmk Crown CC, perf 14. Both fine mint with h/r. Cat. £30 {MH}	£18
3486	20	1880 QV: 4d orange-red, wmk Crown CC, perf 14. Very lightly MM with faint hinge trace. SG no in pencil on reverse. Some irregular perfs at base. Cat. £21 {MH}	£10
3487		1880-1920 Small selection of 7 f.u. issues with small h/r. - SG19-20 QV Wmk Crown CC P14 - 1/2d Stone and 4d Orange-Red, SG30 - 1/4d on 1s Dull Grey, SG31-32 - Dry Dock 1/2d Black & Green and 1d Brown & Carmine, SG56 - 1d Red 'War Tax' and SG58 - 1d Carmine 'War Tax'. (7) Cat. £20 {U} US	£11
3488		1880-1935 Mint only collection, ranges inc 6d mauve & 1s green shades (SG 10a/11), 1883-1904 shaded range to 1s, 1910-25 'Ship' to 6d & 1s, 1920 Terc range to 1s, 1922 Script Wmk 'Ship' to 4d shades, 1935 Jubilee set, 1936 pictorial set plus an additional range of imprint blocks & blocks of 4 to 1s6d. (95+) Cat. £600 {CC} US	£222
3489	22	1883 QV: 1d dull rose in a block of 4. Some light creasing and somewhat heavily mounted. MM Cat. £680 {MH} US4 (image available online only)	£89
3490	23	1883 QV: 1d rose-red, wmk Crown CA, perf 14. Lightly MM with hinge traces. SG no in pencil on reverse. Centred W where frame sitting on perfs. Cat. £90 {MH}	£48
3491	23	1883 QV: 1d rose-red, wmk Crown CA, perf 14. Lightly MM with hinge trace and a little rose-red staining on gum. Perfectly centred. SG no in pencil on reverse. Cat. £90 {MH}	£45
3492	27b	1883 QV: 2 1/2d pale ultramarine, wmk Crown CA, perf 14. MM with h/r and trace, large part o.g. SG no in pencil on reverse. Lightly toned. Cat. £27 {MH}	£12
3493		1883-1904 QV Wmk Crown CA issues - SG21 - 1/2d Dull Green, SG24a - 1d Aniline Carmine, SG26a - 2d Brown Purple, SG27b - 2 1/2d Pale Ultramarine, SG28 - 3d Grey, SG29 - 1s Yellow-Brown and SG29b - 1s Olive-Brown, mint small h/r. Very fresh bright colours. (7) Cat. £125 {MH} US	£73
3494		1883-1904 QV Wmk Crown CA P14 issues - SG21 - 1/2d Dull Green, SG23 - 1d Rose-Red, SG25 - 2d Blue, SG26a - 2d Brown Purple, SG27 - 2 1/2d Deep Ultramarine, SG28 - 3d Grey and SG29b - 1s Olive-Brown, f.u. with small h/r. Average centring. (7) Cat. £60 {U} US	£37
3495	21-29b	1883-1904 QV: set of 11v to 1s, wmk Crown CA, perf 14. Fine to very fine used, some with h/r, stamps may benefit from soaking to remove residue. 4d missing NW corner, generally well centred. Contains 1/2d dull green, 1d (3 shades, ex carmine-rose), 2d blue and both purples, both 2 1/2d, 3d, 4d, both 1s. Cat. £210 {U} US3	£61
3496	21a	1883-1904 set to 1s, small faults on 1/2d, 3d and 1s, m.m. (8) Cat. £180 {MH} US4	£29
3497	25	1883-1904 QV Wmk Crown CA - 2d Blue, mint small but heavy h/r. (o/c SW) Cat. £75 {MH} US (image available online only)	£40
3498	29,29b	1883-93 QV: 1s yellow-brown & 1s olive-brown, wmk Crown CA, perf 14. Lightly MM with h/r. Cat. £38 {MH} US3	£13
3499	27	1884 QV: 2 1/2d deep ultramarine, wmk Crown CA, perf 14. Very lightly MM with hinge trace, light gum toning. Cat. £42 {MH} US3	£8
3500	27	1884 QV: 2 1/2d deep ultramarine, wmk Crown CA, perf 14. MM with h/r, large part o.g. SG no in pencil on reverse. Cat. £42 {MH}	£24
3501	27b	1884 QV: 2 1/2d pale ultramarine, wmk Crown CA, perf 14. Lightly MM with hinge trace, Cat. £27 {MH} US3	£9
3502	24	1886 QV: 1d carmine-rose, wmk Crown CA, perf 14. Lightly MM, small h/r. Cat. £60 {MH} US3	£21
3503	24	1886 QV: 1d carmine-rose, wmk Crown CA, perf 14. Lightly MM with h/r, 7 toned perf tips. Centred E, frame cut by perfs. Cat. £60 {MH} US2	£11
3504	24	1886 QV: 1d carmine rose LMM Cat. £60 {MH} US4	£20
3505	24	1886 QV: 1d carmine-red, wmk Crown CA, perf 14. Lightly MM with faint hinge trace. SG no in pencil on reverse. Some perf tip discolouration along top perfs and one perf at right. Centred E but frame just clear of perfs. Cat. £60 {MH}	£33
3506	24	1886 QV: 1d carmine-red, wmk Crown CA, perf 14. Lightly MM with faint hinge trace. SG no in pencil on reverse. Centred NE where both frames cut by perfs. Cat. £60 {MH}	£28
3507	25	1886 QV: 2d blue, wmk Crown CA, perf 14. MM, h/r and trace, large part o.g. Cat. £75 {MH} US3	£21
3508	25	1886 QV: 2d blue, wmk Crown CA, perf 14. Mint with h/r, large part o.g. Couple of small tone spots. Cat. £75 {MH} US2	£16

Lot No	Cat No	Description	Estimate	Lot No	Cat No	Description	Estimate
Bermuda - continued				Bermuda - continued			
3509	25	1886 QV: 2d blue. MM Cat. £75 {MH} US4	£22	3550	50	1912 KGV: 6d purple, wmk Mult Crown CA, perf 14. Lightly MM with hinge trace. Cat. £20 {MH} US2	£11
3510	25	1886 QV: 2d blue, wmk Crown CA, perf 14. MM with h/r. SG no in pencil on reverse. Some discoloured perf tips. Cat. £75 {MH}	£27	3551	50	1912 KGV: 6d purple MM Cat. £20 {MH} US4	£6
3511	25	1886 QV: 2d blue, wmk Crown CA, perf 14. Lightly MM with very light hinge trace. SG no in pencil on reverse. Centred NE where frames at right clipped by perfs. Cat. £75 {MH}	£37	3552	50	1912 KGV: 6d purple, wmk Mult Crown CA, perf 14. Fine used, h/r. Cat. £22 {U}	£14
3512	28	1886 QV: 3d grey, wmk Crown CA, perf 14. Lightly MM, hinge trace. Cat. £23 {MH} US3	£9	3553	46a	1916 KGV: 1d rose-red, wmk Mult Crown CA, perf 14. Mint with h/r. Centred S where frame cut by perfs. Cat. £26 {MH} US2	£8
3513	28	1886 QV: 3d grey VLMM Cat. £23 {MH} US4	£9	3554	46a	1916 KGV: 1d rose red in a block of 9 seven of which are UMM. UMM Cat. £236 {UM} US4	£71
3514	28	1886 QV: 3d grey, wmk Crown CA, perf 14. MM with h/r and trace. SG no in pencil on reverse. Nicely centred. Cat. £23 {MH}	£14	3555	46a	1916 KGV: 1d rose-red (Type I), wmk Mult Crown CA, perf 14. Mint with hinge traces. Cat. £26 {MH}	£16
3515	24a	1889 QV: 1d aniline carmine, wmk Crown CA, perf 14. Lightly MM, small h/r and trace. Cat. £22 {MH} US3	£8	3556	52	1918 KGV: 2/6d black & red/blue in a horizontal pair. UMM Cat. £80 {UM} US4	£46
3516	24a	1889 QV: 1d aniline carmine in a block of 4. Very light even gum tone. LMM Cat. £88 {MH} US4	£18	3557	52	1918 KGV: 2s.6d black and red/blue, wmk Mult Crown CA, perf 14. Very lightly MM with faint hinge trace. Cat. £40 {MH}	£27
3517	24a	1889 QV: 1d aniline carmine, wmk Crown CA, perf 14. Lightly MM with light hinge trace. SG no in pencil on reverse. Centred SE where both frames clipped by perfs. Cat. £22 {MH}	£11	3558	52	1918 KGV: 2s.6d black and red/blue, wmk Mult Crown CA, perf 14. Mint with hinge trace, centred SW. Cat. £40 {MH}	£21
3518		1892-1950 Balance of mint stock on Prinz stockpages, mostly identified by SG no. and realistically priced. QV to 1/2d, Dry Dock to 2d, Sailing Ship to 6d, KGV to 7/2d plus 2s (12) & 2s.6d (4m, 3 fine used) from 1938-1953 high values. Generally fine mint with h/r or trace. Total of 48 stamps (a little duplication). Cat. £590 {CC} US2	£137	3559	52cvar	1918 KGV - 2s.6d black and red/blue, wmk Mult Crown CA, perf 14, variety 'Nick in top right scroll'. MM, h/r. Centred SW. Cat value for used copy £400. {MH} US4 (image available online only)	£58
3519	21,21a,26,a	1892-98 QV: 1/2d dull green, 1/2d deep grey-green, 2d aniline purple & 2d brown purple, wmk Crown CA, perf 14. Lightly MM, h/r or trace. Cat. £38 {MH} US3	£13	3560	53	1918 KGV: 5/- deep green & deep red/yellow in a block of 4. LMM Cat. £300 {MH} US4 (image available online only)	£106
3520	11	1893 QV: 1s green, wmk Crown CC, perf 14x12 1/2. A few nibbled perfs but generally superb used. Cat. £120 {U} US3 (image available online only)	£41	3561	53	1918 KGV: 5s deep green and deep red/yellow, wmk Mult Crown CA, perf 14. Very lightly MM with faint hinge trace, centred SE. Cat. £75 {MH}	£40
3521	11	1893 QV: 1s green, wmk Crown CC, perf 14x12 1/2 in block of 4, 2 lower stamps UM, upper 2 with hinge trace. Nicely centred. Cat. £68 {MH} US3 (image available online only)	£28	3562	53a	1918 KGV: 5/- deep green & deep red/yellow with BREAK IN SCROLL variety. VLMM Cat. £425 {MH} US4 PH Plate 7	£146
3522	11	1893 QV: 1/- green in an inter-panneau block of 4. UMM Cat. £65 {UM} US4	£38	3563	54	1918 KGV: 10s green and carmine/pale bluish green, wmk Mult Crown CA, perf 14. MM with h/r. Centred marginally to NW. Cat. £160 {MH} PH Plate 7	£85
3523	11	1893 QV: 1/- green in a block of 4. UMM Cat. £75 {UM} US4	£44	3564	54	1918 KGV: 10s green and carmine/pale bluish-green, wmk Mult Crown CA, perf 14. Lightly MM with hinge trace. Nicely centred. Cat. £160 {MH} PH Plate 7	£100
3524	26s	1893 QV - 2d aniline purple, wmk Crown CA, perf 14 ovp't 'SPECIMEN'. Mint with h/r and some light tone perfs. On-line auction price c£25. {S} US4	£12	3565	55	1918 KGV: £1 purple and black, wmk Mult Crown CA, perf 14. MM with hinge traces. Centred to E but frame well clear of perfs. Cat. £250 {MH} PH Plate 7	£150
3525	29	1893 QV: 1s yellow-brown, wmk Crown CA, perf 14. Mint, large part o.g., single toned perf tip o/c to top where frame just clipped by perfs. Nice, fresh colour. Cat. £24 {MH} US2	£8	3566	55a	1918 KGV: £1 purple & black/red, a PLATE (1) corner example with BREAK IN SCROLL variety. Natural diagonal bends. UMM Cat. £750 {UM} US4 PH Plate 8	£440
3526	29	1893 QV: 1s yellow-brown, wmk Crown CA, perf 14. Lightly MM with hinge trace. SG no in pencil on reverse. Centred NE where frame at top resting on perfs. Lovely, fresh colour. Cat. £24 {MH}	£13	3567	55b	1918 KGV: £1 purple & black/red with BROKEN CROWN & SCROLL variety. MM Cat. £900 {MH} US4 PH Plate 7	£308
3527		1901-81 Balance collection, in mounts on leaves, spanning 1901 to 1981. Mint, mostly UM, note QV with values to 1/4d (2 & block of 5), and Kings ranges to 2s.6d (20), QEII commems mostly complete to 1981 Duke of Edinburgh Awards. Estimated cv £260. Total of 241 stamps, 4 MS & 1 sheetlet. {CC} US3	£37	3568	51b	1918-22 KGV Definitive 2s Purple & Blue/Blue mint small h/r. Very fresh bright colours. Cat. £25 {MH} US (image available online only)	£13
3528	31-33	1902-03 Dry Dock set to 3d, h/r, fresh m.m. (3) Cat. £25 {MH}	£12	3569	51b	1918-22 KGV Definitive - 2s Purple & Blue/Blue, f.u. with small h/r. (o/c SE) Cat. £55 {U} US (image available online only)	£32
3529	31-42	1902-03 and 1906-10 Dry Dock sets, some small faults, mint/o.g. (12) Cat. £205 {MH} US4	£31	3570	51b	1918-22 2s, very good cds used. Cat. £55 {U}	£19
3530	31-51	1902-25 KEVII/KGV - Dry Dock & Schooner - small (mainly) mint and used collection comprising values from all 3 sets, but no complete sets. Fairly heavy duplication and mainly in a good condition on Prinz pages. 62 stamps identified by SG number. Ideal for breaking. Cat. £450 {MX} US4	£52	3571	51b	1918-22 MCA 2s purple and blue/blue used, light wrinkling Cat. £55 {U}	£20
3531	10a	1903 QV: 6d bright mauve VLMM Cat. £17 {MH} US4	£6	3572	51b,53,54	1918-22 KGV High values with Mult.Crown CA watermark, 2/-, 5/- & 10/-, very fine used Cat. £545 {U} US4 PH Plate 7	£187
3532	10a	1903 QV: 6d bright mauve, wmk Crown CC, perf 14x12 1/2. UM. Faint NW corner crease. Cat. £17 {MH}	£10	3573	52b	1918-22 MCA 4s black and carmine used, slightly stained Cat. £160 {U} PH Plate 7	£60
3533	28a	1904 QV - 4d orange-brown, wmk Crown CA, perf 14. Lightly MM, h/r. Well centred and good perfs. Cat. £35 {MH} US4	£10	3574	53	1918-22 KGV Definitive 5s Deep Green & Deep Red/Yellow mint small h/r. (o/c NE) Very fresh bright colours. Cat. £75 {MH} US (image available online only)	£44
3534	28a	1904 QV: 4d orange-brown, wmk Crown CA, perf 14. Good used. Cat. £60 {U} US3	£16	3575	53	1918-22 5s deep green and deep red on yellow, centred to NE, h/r, fine and fresh m.m. Cat. £75 {MH}	£35
3535	28a	1904 QV: 4d orange brown LMM Cat. £35 {MH} US4	£11	3576	53	1918-22 5s, a few toned perfs, l.m.m. Cat. £75 {MH}	£17
3536	150	1906 KEVII: Nelson Centenary - 6d black and mauve, fine used, pencil annotation on reverse. Cat. £30 {U}	£18	3577	53d	1918-22 KGV Definitive - 5s Green & Carmine Red/Pale Yellow, mint small h/r x 2. Cat. £60 {U} US (image available online only)	£36
3537	151	1906 KEVII: Nelson Centenary - 1s black and rose, fine used, pencil annotation on reverse. Cat. £55 {U}	£33	3578	54	1918-22 10s, faint tone patch at bottom mentioned for accuracy, tiny surface wrinkle at top, m.m. Cat. £160 {MH}	£42
3538	35	1906 KEVII: 1/2d black & green MM Cat. £21 {MH} US4	£6	3579	46b	1919 KGV: 1d carmine, wmk Mult Crown CA, perf 14. Mint with h/r. Cat. £60 {MH} US2	£24
3539	37	1906 KEVII: (Dry Dock) 1d brown and carmine, wmk Mult Crown CA, perf 14. Mint, h/r and trace. Cat. £45 {MH} US2	£18	3580	49a	1919 KGV: 4d red/yellow, wmk Mult Crown CA, perf 14. Fine used. Cat. £20 {U}	£12
3540	40	1906 KEVII: (Dry Dock) 2 1/2d brown and ultramarine, wmk Mult Crown CA, perf 14. Mint, small h/r, large part o.g. Cat. £38 {MH} US2	£12	3581	51b	1920 KGV - 2s purple and blue/blue, wmk Mult Crown CA, perf 14. Lightly MM, hinge trace. Cat. £25 {MH} US4	£9
3541	34-42	1906-10 KEVII: Dock Types - full set of 9v to 4d, wmk Crown CA, perf 14. Mint, mostly lightly mounted (1d brown and carmine UM) and mostly o/c. Cat. £180 {MH} US3	£51	3582	51b	1920 KGV: 2/- purple & blue/blue FU Cat. £55 {U} US4	£20
3542	38	1908 KEVII: (Dry Dock) 1d red, wmk Mult Crown CA, perf 14. Mint, small h/r, large part o.g. Cat. £26 {MH} US2	£9	3583	51b	1920 KGV: 2/- purple & blue/blue in a top marginal block of 4 three of which are UMM. LMM Cat. £100 {MH} US4	£52
3543	38	1908 KEVII: 1d red MM Cat. £26 {MH} US4	£9	3584	51b	1920 KGV: 2s purple and blue/blue, wmk Mult Crown CA, perf 14. Fine used. Cat. £55 {U}	£33
3544	36	1909 KEVII: (Dry Dock) 1/2d green, wmk Mult Crown CA, perf 14. Mint, large part o.g. Cat. £27 {MH} US2	£9	3585	51b	1920 KGV: 2s purple and blue/blue, wmk Mult Crown CA, perf 14. Very lightly MM with faint hinge trace. Cat. £25 {MH}	£17
3545	46	1910 KGV: 1d red (Type I), wmk Mult Crown CA, perf 14. Fine mint with small h/r. Cat. £20 {MH}	£13	3586	51b	1920 KGV: 2s purple and blue/blue, wmk Mult Crown CA, perf 14. Mint with h/r. Cat. £25 {MH}	£15
3546	44/51	1910-19 KGV: Definitives MM Cat. £60 {MH} US4	£20	3587	51bb	1920 KGV: 2/- purple & blue/blue with BROKEN CROWN AND SCROLL variety. FU Cat. £350 {U} US4 PH Plate 7	£124
3547	44-51	1910-24 KEVII: Ship Types - full set of 9v to 1s plus all additional shades (ex 1d carmine & 1s jet black), wmk Mult Crown CA, perf 14. Lightly MM. Cat. £125 {MH} US3	£43	3588	51bx	1920 KGV: 2/- purple & blue/blue with Wmk reversed. MM Cat. £2000 {MH} US4 PH Plate 7	£733
3548	44/51	1910-25 'Badge of Colony - Ship' definitive set, fine mint (9) Cat. £60 {MH} US3	£28	3589	52b	1920 KGV: 4s black and carmine, wmk Mult Crown CA, chalk-surfaced paper. Lightly MM, h/r. Cat. £65 {MH} US3	£22
3549		1910-62 Balance collection neatly presented on album pages, mint used in mixed condition Incls: 1910 shipp design to 1/-, 1920 to 1/- mint SG64. 1921 to 1/- mint SG73. 1935 SJ setr used. 1936 pictorials to 1/- . GVI dev=fins to 1/- SG115 Large kwyplates 2/- m.m. 2/6d, 5/- & 10/- cds used. £1- m.m. 1962 to £1- mint. Cat £500+ (128). {CC} US3	£109	3590	52b	1920 KGV - 4s black and carmine, wmk Mult Crown CA, perf 14. Lightly MM, h/r, perfs not fully punched through at right. Light gum toning. Cat. £60 {MH} US4	£14
				3591	52b	1920 KGV: 4s black and carmine, wmk Mult Crown CA, perf 14. Lightly MM with faint hinge traces. Centred SE. Cat. £65 {MH}	£34
				3592	52b	1920 KGV: 4s black and carmine, wmk Mult Crown CA, perf 14. Mint with hinge trace, a few discoloured perf tips at right. Cat. £65 {MH}	£35
				3593	52b ba var	1920 KGV - 4s black and carmine, wmk Mult Crown CA, perf 14, with variety 'Break in Scroll'. Lightly MM, hinge trace. Centred W. Cat. £300 {MH} US4 PH Plate 7	£96
				3594	52bb	1920 KGV: 4/- black & carmine with BREAK IN SCROLL variety. MM Cat. £325 {MH} US4 PH Plate 7	£102

Lot No	Cat No	Description	Estimate	Lot No	Cat No	Description	Estimate
Bermuda - continued				Bermuda - continued			
3595	53	1920 KGV: 5s deep green and deep red/pale yellow, wmk Mult Crown CA, perf 14. Lightly MM with h/r. Centred SW. Cat. £75 {MH}	£37	3637	92	1924 KGV: 10/- green & red/pale emerald FU Cat. £250 {U} US4 PH Plate 7	£89
3596	53d	1920 KGV: 5/- green & carmine red/pale yellow in a block of 4. LMM Cat. £240 {MH} US4 (image available online only)	£89	3638	92	1924 KGV: 10s green and red/pale emerald, wmk Mult Script CA, perf 14. Lightly MM with small h/r. Cat. £140 {MH} PH Plate 7	£84
3597	53d	1920 KGV: 5/- green & carmine red/pale yellow. VLMM Cat. £60 {MH} US4	£23	3639	93	1924 12/6 grey & orange GV issue, a superb cds used copy. Very scarce. Cat. £375 {U} US3	£103
3598	53d	1920 KGV: 5s green and carmine-red/pale yellow, wmk Mult Crown CA, perf 14. Lightly MM with hinge trace. Minor surface abrasions. Cat. £60 {MH}	£15	3640	88	1924-32 KGV Definitive Wmk Multi Script CA - 2s Purple & Bright Blue/Blue, f.u. with small h/r. x 2 (o/c SE) Cat. £75 {U} US (image available online only)	£44
3599	53d	1920 KGV: 5s green and carmine-red/pale yellow, wmk Mult Crown CA, perf 14. Lightly MM with h/r, a little discolouration at base. Cat. £60 {MH}	£22	3641	88g	1924-32 2s purple and blue/grey-blue, off-centre to NE, tiny hinge gum thin spot, fresh m.m. Cat. £70 {MH}	£14
3600	53de	1920 KGV: 5/- green & carmine red/pale yellow with BREAK IN LINES BELOW LEFT SCROLL variety. UMM Cat. £400 {UM} US4 PH Plate 7	£232	3642	89e	1924-32 KGV Definitive - 2s.6d Black & Carmine/Pale Blue superb u.m. with 'Break in Lines Below Left Scroll' error. Cat. £350 {UM} US PH Plate 7	£222
3601	53de	1920 KGV: 5/- green & carmine red/pale yellow with BREAK IN LINES BELOW LEFT SCROLL variety. MM Cat. £400 {MH} US4 PH Plate 7	£132	3643	89h	1924-32 Script 2/6d grey black and pale orange vermilion/grey blue very fine used, full Hamilton c.d.s., BPA(1974) white certificate Cat. £2750 {U} US8 PH Plate 7	£512
3602	59	1920 KGV: Tercentenary (1st Issue) ¼d brown FU Cat. £28 {U} US4	£9	3644	89i	1924-32 KGV Definitive Wmk Multi Script CA - 2s.6d Black & Carmine-Red/Deep Grey Blue, f.u. with small h/r. x 2 (Small pencil annotations on back) Cat. £140 {U} US PH Plate 7	£85
3603	59	1920 KGV: Tercentenary (1st issue) - ¼d brown, wmk Mult Crown CA (sideways), very fine used. Cat. £28 {U} US	£15	3645	89k	1924-32 Script 2/6d black and bright orange vermilion/deep blue fine used, RPS(2008) certificate states 'genuine.late use' Cat. £3000 {U} US8 PH Plate 7	£342
3604	60	1920 KGV: Tercentenary (1st issue) - ¼d green, wmk Mult Crown CA (sideways), fine used. Cat. £20 {U} US	£9	3646	89k	1924-32 Script 2/6d black and bright orange vermilion/deep blue very fine used, ST. GEORGES c.d.s., with RPS(2005) certificate Cat. £3000 {U} US12 PH Plate 7	£241
3605	61	1920 KGV: Tercentenary (1st Issue) 2d grey. FU Cat. £55 {U} US4	£20	3647	90gc	1924-32 10s green & red/deep emerald, with NICK IN TOP RIGHT SCROLL variety, tiny perf thin at top right, vertical gum crease at edge, h/r, fresh m.m. Scarce. Cat. £750 {MH} US4 PH Plate 7	£171
3606	61	1920 KGV: Tercentenary (1st issue) - 2d grey, wmk Mult Crown CA (sideways), very fine used, some discolouration to paper on reverse. Cat. £55 {U} US	£22	3648	78c	1925 KGV: 1d carmine (Type II), wmk Mult Script CA, perf 14. Fine mint, small h/r and trace. Nicely centred. Cat. £55 {MH}	£35
3607	62	1920 KGV: Tercentenary (1st issue), 3d dull and deep purple/pale yellow, wmk Mult Crown CA. Fine used, cancelled 'Hamilton, 27th March 1925'. Cat. £55 {U} US3	£19	3649	82	1926 KGV: 2½d ultramarine (Type I) in a block of 4. UMM Cat. £22 {UM} US4	£12
3608	62	1920 KGV: Tercentenary (1st issue) - 3d dull and deep purple/pale yellow, wmk Mult Crown CA (sideways), very fine used. Cat. £55 {U} US	£28	3650	84	1926 KGV: 3d purple/yellow in a right marginal block of 4. UMM Cat. £16 {UM} US4	£9
3609	63	1920 KGV: Tercentenary (1st issue) - 4d black and red/pale yellow, wmk Mult Crown CA (sideways), very fine used. Cat. £40 {U} US	£20	3651	78cd	1927 KGV: 1d scarlet, Type II, wmk Mult Script CA, perf 14. Lightly MM with faint hinge trace. Cat. £38 {MH} US2	£19
3610	59/67	1920-21 KGV: Tercentenary in blocks of 4. FU Cat. £1300 {U} US4 (image available online only)	£525	3652	78cd	1927 KGV: 1d scarlet (II) in a left marginal block of 12. UMM Cat. £456 {UM} US4 (image available online only)	£234
3611	59-66	1920-21 Tercentenary of Representative Institutions (1st Issue), vals ¼d to 1s wmk Multi Crown CA and 1d to 2½d wmk Multi Script CA, f.u. with small h/r. (8) Cat. £266 {U} US	£165	3653	78cd	1927 KGV: 1d scarlet (Type II). LMM Cat. £38 {MH} US4	£14
3612	59-67	1920-21 KGV: Tercentenary (1st issue) set of 9v to 1s, wmk MCCA or MSCA, lightly MM, h/r. Cat. £120 {MH} US3	£41	3654	78cd	1927 KGV: 1d scarlet (Type II), wmk Mult Script CA, perf 14. Mint with hinge traces. Centred SE, frame at base clipped by perfs. Cat. £38 {MH} ...	£18
3613	59-67	1920-21 Tercentenary set, h/r, m.m. (9) Cat. £120 {MH} US4	£31	3655	87	1927 KGV: 1/- black/emerald in a block of 4. UMM Cat. £36 {UM} US4	£20
3614	59-67	1920-21 KGV: Tercentenary of Representations Institutions (1st issue). Full set of 9v, ¼d to 1s with wmk Mult Crown CA & 1d to 56d with wmk Mult Script CA. Mint with h/r or trace. Cat. £120 {MH}	£75	3656	88	1927 KGV: 2s purple and bright blue/pale blue, wmk MSCA, UM, centred NW. Cat. £50 {UM} US3	£19
3615	59S/67S	1920-21 KGV: Tercentenary (1st issue) overprinted SPECIMEN. MM Cat. £375 {S} US4 PH Plate 7	£132	3657	88	1927 KGV - 2s purple and bright blue/pale blue, wmk Mult Script CA, perf 14. Lightly MM with hinge trace. Cat. £50 {MH} US4	£16
3616	68-76	1920-21 Tercentenary of Representative Institutions (2nd Issue), set of 9 vals ¼d to 1s f.u. with small h/r. Average centring. (9) Cat. £250 {MH} US	£153	3658	88	1927 KGV: 2/- purple & bright blue/pale blue MM Cat. £50 {MH} US4	£16
3617	68-76	1920-21 KGV Tercentenary of Representative Institutions (2nd Issue), set of 9 vals ¼d to 1s, mint small h/r. Fresh bright colours. (9) Cat. £100 {MH} US	£61	3659	88	1927 KGV: 2s purple and bright blue/pale blue, wmk Mult Script CA. Mint with h/r. Cat. £50 {MH}	£30
3618	67	1921 KGV: Tercentenary (1st issue) - 6d dull and bright purple, wmk Mult Script CA (sideways), very fine used. Cat. £95 {U} US (image available online only)	£49	3660	88	1927 KGV: 2s purple and bright blue/pale blue, wmk Mult Script CA. Very fine used with h/r. Cat. £75 {U} PH Plate 7	£50
3619	68	1921 KGV: Tercentenary of Representations Institutions (2nd issue) - 2d slate-grey, wmk Mult Crown CA sideways. Very fine used with h/r, centred to SW. Cat. £60 {U}	£33	3661	88	1927 KGV: 2s purple and bright blue/pale blue, wmk Mult Script CA, perf 14. MM with h/r. Cat. £50 {MH}	£30
3620	68/76	1921 Tercentenary (2nd) set, fine mint. (9) Cat. £100 {MH} US3 (image available online only)	£48	3662	89	1927 KGV: 2s.6d black and carmine/pale blue, wmk MSCA. MM with h/r and vertical crease which does not affect appearance. Cat. £65 {MH} US3	£10
3621	68-76	1921 Tercentenary set, h/r, m.m. (9) Cat. £100 {MH} US4	£26	3663	89	1927 KGV: 2/6d black & carmine/pale blue MM Cat. £65 {MH} US4	£20
3622	68-76	1921 KGV: Tercentenary of Representations Institutions (2nd issue). Full set of 9v, mix of Mult Crown CA & Mult Script CA wmk. Mint with h/r. As usual, mostly o/c. Cat. £100 {MH}	£50	3664	89	1927 KGV: 2s.6d black and carmine/pale blue, wmk Mult Script CA, perf 14. Lightly MM with hinge trace. Cat. £65 {MH}	£41
3623	68S/76S	1921 KGV: Tercentenary (2nd issue) overprinted SPECIMEN. The 2½d to 1/- values are all UMM. LMM Cat. £375 {S} US4 PH Plate 7	£146	3665	89	1927 KGV: 2s.6d black and carmine/pale blue, wmk Mult Script CA, perf 14. Lightly MM with light hinge trace. Cat. £65 {MH}	£43
3624	68S/76S	1921 KGV: Tercentenary overprinted SPECIMEN. LMM Cat. £375 {S} US4 PH Plate 7	£124	3666	89	1927 KGV: 2s.6d black and carmine/pale blue, wmk Mult Script CA. Mint with hinge trace. Centred N. Cat. £65 {MH}	£35
3625	71	1921 KGV: Tercentenary (2nd issue) - 4d red/pale yellow, wmk Mult Crown CA sideways. Good used, centred to SW. Cat. £48 {U} US3	£15	3667	79	1928 KGV: 1d Caravel Type III imperforate, horizontal plate proof pair in deep blue on thick, slightly surfaced, wove paper. No gum. MINT Cat. £250 {MH} US4 PH Plate 7	£146
3626	72	1921 KGV: Tercentenary (2nd issue) - 6d purple, wmk Mult Crown CA sideways. Fine used, h/r, centred NW. Cat. £70 {U} US3	£22	3668	89g	1929 KGV: 2s.6d black and red/blue to deep blue, wmk Mult Script CA, perf 14. UM. Cat. £75 {UM} PH Plate 7	£53
3627	72	1921 KGV: Tercentenary of Representations Institutions (2nd issue) - 6d purple, wmk Mult Crown CA sideways. Fine used with h/r. Well centred. Cat. £70 {U}	£42	3669	89g gf var	1929 KGV - 2s.6d black and red/blue, wmk Mult Script CA, perf 14 with variety 'Damaged leaf at bottom right'. Presumed CTO, cds neatly positioned at SW corner and full, lightly toned, gum. Cat. £400 mint, variety well clear of cds. {U} US4 PH Plate 7	£175
3628	54c	1922 KGV: 10/- green & red/pale bluish green. FU Cat. £425 {U} US4 PH Plate 8	£152	3670	89gge var	1929 KGV: 2s.6d black and red/blue, wmk MSCA with variety 'Break in lines beneath left scroll'. Also with 2 marks across perfs at centre right resembling either 'I' or 'H'. Lightly MM with hinge trace. Cat. £400 {MH} US3 PH Plate 7	£137
3629	54c	1922 KGV: 10s green and red/pale bluish, perf 14. Good used but with 'washed' appearance. Cat. £425 {U} US (image available online only)	£40	3671	89i	1930 KGV: 2/6d black & carmine red/deep grey blue LMM Cat. £110 {MH} US4	£35
3630	54c	1922 KGV: 10s green and red/pale bluish green, wmk Mult Crown CA, perf 14. MM with h/r. Centred to NE. Somewhat washed appearance and horizontal crease. Cat. £275 {MH}	£28	3672	92g	1930 KGV: 10/- green & red/deep emerald FU Cat. £275 {U} US4 PH Plate 7	£96
3631	77-87	1922-34 KGV: basic set of 12v, ¼d to 1s, wmk Mult Script CA, perf 14. Good to fine used, h/r or trace. Cat. £40 {U}	£20	3673	92g	1930 KGV: 10/- green & red/deep emerald. LMM Cat. £150 {MH} US4 ..	£52
3632	77-87a	1922-34 set to 1s, apparently incl. all Types and shades, odd faintly toned perf mentioned for accuracy, m.m. (20) Cat. £240 {MH}	£85	3674	92g	1930 KGV: 10/- green & red/deep emerald. Two very light gum tones. UMM Cat. £150 {UM} US4	£44
3633	87a	1922-34 Ship - 1s Brownish Black/Yellow-Green super u.m. (o/c NW) Cat. £40 {UM} US (image available online only)	£23	3675	92g	1930 KGV: 10/- green & red/deep emerald. MM Cat. £150 {MH} US4 ..	£46
3634	83	1924 KGV: 3d ultramarine, wmk Mult Script CA, perf 14. Lightly MM with faint hinge trace. Cat. £19 {MH} US2	£10	3676	88g	1931 KGV - 2s purple and blue/grey-blue, wmk Mult Script CA, perf 14. MM with h/r. Cat. £65 {MH} US4	£20
3635	83	1924 KGV: 3d ultramarine, wmk Mult Script CA, perf 14. Mint with hinge trace. Centred to NW. Cat. £19 {MH}	£10	3677	88g	1931 KGV: 2/- purple & blue/grey blue LMM Cat. £70 {MH} US4	£23
3636	92	1924 KGV - 10s green and red/pale emerald, wmk Mult Script CA, perf 14. Fiscally used with manuscript cancellation '2/10/34 (intls)'. Cat. £250 {PF} US4	£9	3678	88g	1931 KGV: 2/- purple & blue/grey blue FU Cat. £90 {U} US4	£32
				3679	88g	1931 KGV: 2s purple and blue/grey blue, wmk Mult Script CA, perf 14. UM but lightly gum toned. Cat. £70 {MH}	£30
				3680	88g	1931 KGV: 2s purple and blue/grey blue, wmk Mult Script CA. Mint with h/r. Centred NW but design well clear of perfs. Cat. £70 {MH}	£35
				3681	88gd	1931 KGV: 2/- purple & blue/grey blue with BREAK THROUGH SCROLL variety. UMM Cat. £350 {UM} US4 PH Plate 7	£206

Lot No	Cat No	Description	Estimate	Lot No	Cat No	Description	Estimate
Bermuda - continued				Bermuda - continued			
3682	89j	1931 KGV: 2/6d black & scarlet vermilion/deep blue in a block of 4. Minor perf separation at left. UMM Cat. £380 {UM} US4 (image available online only)	£175	3721		1938 12/6 grey & brownish orange GVI 'Key Type', perf 14. Six copies neatly used with fiscal cancels showing a range of shades. (SG 120a, Cat £450 as postally used) US3	£30
3683	89j	1931 KGV: 2/6d black & scarlet vermilion/deep blue UMM Cat. £130 {UM} US4	£52	3722		1938 An O.H.M.S. cover from the Bermuda Post Office, enclosing the current order form for Bermuda Postage Stamps 1938. Hamilton cds 23 Mar 38 & 'Bermuda Post Office Paid' red handstamp. Clean & unusual item {X} US	£36
3684	93	1932 KGV: 12/6d grey & orange. UMM Cat. £250 {UM} US4 PH Plate 7	£146	3723	112	1938 KGV: 2d light blue & sepia LMM Cat. £50 {MH} US4	£12
3685	93	1932 KGV: 12s.6d grey and orange, wmk Mult Script CA, perf 14. Very lightly MM with faintest of hinge trace. Couple of nibbled perfs. Cat. £250 {MH} PH Plate 7	£125	3724	116	1938 KGV: 2s deep purple and ultramarine/grey-blue, perf 14, chalk-surfaced paper. MM, h/r and hinge trace. Cat. £100 {MH} US3	£30
3686	93a	1932 KGV: 12/6d grey & orange. A PLATE (1) single from the top right corner with the BREAK IN SCROLL variety. The selvage belongs but has been re-attached. VLMM Cat. £700 {MH} US4 PH Plate 7	£255	3725	116	1938 KGV: 2s deep purple and ultramarine/grey-blue, chalk surfaced paper, perf 14. Lightly MM, small hinge remnant and trace. Cat. £100 {MH} US3 (image available online only)	£34
3687	93b	1932 KGV: 12/6d grey & orange with BROKEN CROWN & SCROLL variety. LMM Cat. £750 {MH} US4 PH Plate 8	£263	3726	116	1938 KGV: 2s deep blue and ultramarine/grey-blue, perf 14. Mint with hinge traces. Cat. £100 {MH} US (image available online only)	£44
3688	93e	1932 KGV: 12s6d grey & orange with BREAK IN LINES BELOW LEFT SCROLL. FU Cat. £1000 {U} US4 PH Plate 8	£348	3727	116	1938 KGV: 2s deep purple and ultramarine/grey-blue, wmk Mult Script CA, perf 14 on chalk-surfaced paper. MM with h/r. Centred SE, both frames well clear of perfs. Cat. £100 {MH}	£45
3689	77-87	1932-34 KGV: basic set of 12v, 7/4d to 1s, wmk Mult Script CA, perf 14. Mint with h/r and/or trace. Well centred and fresh colours. Cat. £65 {MH}	£39	3728	116	1938 KGV: 2s deep purple and ultramarine/grey blue chalk-surfaced paper, wmk Mult Script CA, perf 14. Lower marginal UM. Pencil manuscript on margin. Cat. £100 {UM} PH Plate 8	£60
3690	79a	1934 KGV: 1d carmine-lake (Type III), wmk Mult Script CA, perf 14. Mint with light hinge trace. Nicely centred. Cat. £25 {MH}	£17	3729	116	1938 KGV: 2s deep purple and ultramarine/grey-blue, wmk Mult Script CA, chalk-surfaced paper, perf 14. Mint with h/r. Cat. £100 {MH} PH Plate 8	£50
3691	79b	1934 KGV: 1 1/2d red brown in a block of 4. UMM Cat. £40 {UM} US4 ..	£20	3730	117	1938 KGV: 2s.6d black and red/grey-blue, perf 14 on chalk-surfaced paper, wmk Mult Script CA. MM with h/r. Pencil manuscript of SG no on reverse. Cat. £70 {MH}	£35
3692	79b	1934 KGV: 1 1/2d red brown in a block of 4. UMM Cat. £40 {UM} US4 ..	£21	3731	117	1938 KGV: 2s.6d black and red/grey-blue, wmk Mult Script CA, perf 14 on chalk-surfaced paper. MM with h/r. SG no in pencil on reverse. Light gum toning. Cat. £70 {MH}	£23
3693	87a	1934 KGV: 1s brownish-black/yellow-green, wmk Mult Script CA, perf 14. Lightly MM with small h/r. Cat. £40 {MH} US2	£16	3732	117	1938 KGV: 2s.6d black and red/grey-blue, wmk Mult Script CA, chalk-surfaced paper, perf 14. Mint with h/r, light gum toning. Cat. £70 {MH} ..	£23
3694	87a	1934 KGV: 1/- brownish black/yellow green. VLMM Cat. £40 {MH} US4	£13	3733	117	1938 GVI Large Keyplate 2/6d x 4 mint with perf 14 chalky SG117 streaky toned gum with couple of toned perfs. Perf 14 ord paper 117b m.m. crease top left corner. Perf 13 orange red very fine u.m. & perf 13 red m.m. (4). Cat. £120 {MH} US6 (image available online only) ..	£25
3695	87a	1934 KGV: 1/- brownish black/yellow green. UMM Cat. £40 {UM} US4 ..	£20	3734	117Var	1938 KGV: 2/6d black & red/grey-blue from position 21 showing DENTS IN TOP LEFT SCROLL variety. LMM Cat. £100 {MH} US4	£56
3696	87a	1934 KGV: 1s brownish-black/yellow-green, wmk Mult Script CA, perf 14. Mint with h/r. Centred W. Cat. £40 {MH}	£20	3735	118	1938 KGV: 5s green and red/yellow, wmk MSCA, perf 14, chalky paper. Mint with hinge trace. Heavy toning, missing NE corner perf and single toned perf. Space filler. Cat. £150 {MH} US2	£11
3697	94/94m	1935 KGV: Silver Jubilee - 1d deep blue and scarlet in a top marginal vertical strip of 3 one of which has the BIRD BY TURRET variety. UMM Cat. £200 {UM} US4 (image available online only)	£114	3736	118	1938 KGV: 5s green and red/yellow, wmk MSCA, perf 14, chalky paper. Mint with h/r and trace, lightly toned. Cat. £150 {MH} US2	£30
3698	94-106	1935 Silver Jubilee and 1936-47 set to 1s6d, h/r, m.m. (13) Cat. £58 {MH} US4	£14	3737	118	1938 KGV: 5s green and red/yellow, perf 14, chalk paper. Very lightly MM with hinge trace. Small speck in design at right, level with nose. Cat. £140 {MH} US4 (image available online only)	£32
3699	94-97	1935 KGV Silver Jubilee set of 4 vals 1d to 1s, f.u. with small h/r. (4) Cat. £50 {U} US (image available online only)	£31	3738	118	1938 KGV: 5/- green & red/yellow with FF 3 SCRATCH IN LEFT VALUE TABLET. UMM Cat. £150 {UM} US4 (image available online only) ..	£64
3700	94-97	1935 KGV: Silver Jubilee set of 4v, lightly MM. Cat. £23 {MH}	£15	3739	118	1938 KGV: 5s green and red/yellow, perf 14. Mint, hinge trace. Cat. £150 {MH} US (image available online only)	£67
3701	94-97	1935 RSJ set fine used Cat. £50 {U}	£30	3740	118	1938 KGV: 5s green and red/yellow, perf 14. Mint, hinge traces, large part o.g. Cat. £150 {MH} US (image available online only)	£44
3702	94m	1935 Silver Jubilee 1d deep blue and scarlet var. 'Bird' by turret fine used, one short perf at right Cat. £225 {U} US4 (image available online only)	£58	3741	118	1938 KGV: 5s green and red/yellow, perf 14 on chalk-surfaced paper, wmk Mult Script CA. Lightly MM with hinge trace and light gum toning. Pencil manuscript of SG no on reverse. Cat. £150 {MH}	£49
3703	96m	1935 KGV: Silver Jubilee - 2 1/2d brown & deep blue with BIRD BY TURRET variety. LMM Cat. £275 {MH} US4 PH Plate 7	£96	3742	118	1938 KGV: 5s green and red/yellow, perf 14 on chalk-surfaced paper, wmk Mult Script CA. Lightly MM with faint hinge trace. Pencil manuscript of SG no on reverse. Cat. £150 {MH} PH Plate 8	£85
3704	97	1935 KGV: Silver Jubilee set of 4v, fine used, h/r. Cat. £50 {U}	£30	3743	118	1938 Large keyplate 5/- green & red on yellow, chalky fine m.m. Cat. £150 {MH} US3 (image available online only)	£54
3705		1935-5 A small group of covers/cards from a GB KGV 1 1/2d on 'Paquebot' cancelled cover from Bermuda to New York, a KEVIII 1 1/2d on cover to UK with Ocean Mails cachet & Hamilton cds below, 1935 U.S.S. MacDonough Hamilton Bermuda slogan cancel on 2c cover to New Yprk, KGV1 Coronation set on cover, Coronation 1 1/2d on PPC with 'Posted on the High Seas/Monarch of Bermuda cachet, 1952 air letter 6d to UK, 1941 cover to UK with special flight cachet & tax marks then a range of commercial air covers to USA, Canada, Jamaica & UK with frankings to 2/6(5 x 6d), one QEII cover(20th anniv of USA flights)a really good lot for the Bermuda cover collector (18 covers, one ppc) {C} US	£107	3744	119	1938 KGV: 10s green and deep lake/pale emerald, perf 14. Mint, heavily toned. Mark on top of head. Cat. £400 {MH} US (image available online only)	£62
3706	101	1936 KGV: 2d black & pale blue in a bottom marginal block of 4. UMM Cat. £30 {UM} US4	£18	3745	119	1938 KGV: 10s green and deep lake/pale emerald, perf 14. Lightly MM with hinge trace. Cat. £400 {MH} US PH Plate 8	£200
3707	102	1936 A neat cover to the U.S.A. franked KGV 2 1/2d light & deep blue pair with the scarce cancel 'Docks Hamilton 1 JU 36' this office open from 1933-39, a lovely strike, seldom seen. {C} US2	£39	3746	119	1938 KGV: 10s green and deep lake/pale emerald, perf 14 on chalk-surfaced paper, wmk Mult Script CA. MM with hinge trace. Heavily toned gum. Cat. £400 {MH} PH Plate 8	£100
3708	98-106	1936 KGV: Pictorial Issue - set of 9v, 1/2d to 1s.6d, mint with h/r (1s.6d) or hinge trace. Yellow-orange residue from h/r on 6d. Cat. £35 {MH} US2 ..	£11	3747	120	1938 KGV: 12s6d deep grey & brownish orange LMM Cat. £625 {MH} US4 PH Plate 8	£158
3709	98-104	1936-47 pictorials set to 6d in horizontal pairs, the 2d (imprint) and 3d in blocks of 4, plus extra 1 1/2d, gum toning on some, chiefly u.m. (20) Cat. £65 {MH}	£20	3748	120	1938 KGV: 12s.6d deep grey and brownish-orange, wmk Mult Script CA, chalk-surfaced paper, perf 14. Mint with h/r, heavy gum toning. Cat. £625 {MH} PH Plate 8	£150
3710	98-106	1936-47 KGV: full definitive set of 9v plus extra shade of 6d, lightly MM with hinge trace. Cat. £46 {MH} US3	£17	3749	120a	1938 KGV: 12s.6d grey and brownish-orange, perf 14 on chalk-surfaced paper, wmk Mult Script CA. Lightly MM with h/r and trace. Heavily toned gum. Light vertical crease. Cat. £225 {MH}	£25
3711	98-106	1936-47 KGV Pictorial set of 9 vals 1/2d to 1s.6d, superb u.m. (9) Cat. £35 {UM} US	£21	3750	121	1938 KGV: £1 purple and black/red, perf 14 on chalk-surfaced paper, wmk Mult Crown CA. UM. Cat. £300 {MH} PH Plate 8	£180
3712	98-106	1936-47 KGV: full set of 9v, 1/2d to 1s.6d plus 6d claret and dull violet. Lightly MM with small h/r or trace. Cat. £46 {MH}	£25	3751		1938-2006 A small group of covers & cards with various frankings, incl. KGV1 (5), some ppc's used/unused, a nice little starter collection.(9 cards & 10 covers) {C} US	£44
3713	98-106	1936-47 KGV: full set of 9v, 1/2d to 1s.6d plus 6d claret and dull violet. Fine used, h/r or trace. Cat. £27 {MH}	£14	3752	248-256	1938-47 KGV: short set of 14v to 2s.6d (ex 1d, wmk Mult Script CA. Mint with fine, fresh colours. Most with h/r. Cat. £33 {MH}	£17
3714	107-	1937 Coronation to 1949 UPU basic issues complete on leaves, the 5s, 10s (chalky paper, torn perf at right) and £1 chalky are perf 14, 12s6d with faint boxed postmark, good to fine used. (33) Cat. £390 {U} US3	£82	3753	116-116f	1938-50 KGV - stockpage with 17 x 2s in varying colours, papers, perfs. If identified correctly, cat value c£300. A couple with faults. 5 mint, 12 used. {MX} US4	£44
3715	107/33	1937 to 1949 commems complete, plus 1938-52 set to 1s and 1940 surcharge, h/r, fine m.m. Cat. £200 {MH} US	£98	3754	117	1938-50 GVI Large Key Plate 2/6d group of 7 ideal for study SG117 chalky x 4 m.m. with h/r, 2 m.m. with some tone marks & unused regummed. Perf 14 ord paper SGG5117b (CW12b) x 2 both m.m. with h/r. Perf 13 ord paper SG117c (CW22) m.m. with some h/r. (7). Cat. £300 {MH} US5	£42
3716		1937-49 Small collection of mint small h/r issues - SG107-109, SG116c, SG122-124, SG127-129 and SG130-133. (14) Cat. £24 {CC} US3	£10	3755		1938-52 KGV - definitive set to 1s including additional shades of 1 1/2d (111b), 2 1/2d (113ab), 7 1/2d (114bc) & 1s (115a). UM or LMM. Total of 14v Cat. £170 {MH} US4	£50
3717		1937-51 KGV USED collection that includes a strong range of Key Plate issues with a P14 set with shades of 2s, 2s6d, 5s & 12s6d plus P13 2s x2 & 10s, most Omnibus sets etc. (40+) Cat. £585 {CC} US	£222				
3718		1937-51 KGVJ franked covers to England from 1937 registered Coronation trio from Paget to Bristol, a single Coronation 1 1/2d on a cover to London, 1/6 brown with KGV1 3d to London & another with KGV1 1/2d, 1 1/2d, 2d, & 7 1/2d on 1949 airmail cover to Bedford, 1/- pair on cover to Walthamstow(date unclear) & May 1951 6d Air Letter from the Bermuda Representing Company to London enquiring about the supply of dolls. A clean group.(6) {C} US2	£55				
3719		1937-52 Fine used collection(29) including defin set to £1 {CC} US4	£64				
3720	110-115	1937-52 KGV1 Coronation trio plus definitive values to 1/- including 4 comb perf values. All very fine used (17) Cat. £36 {U} US	£18				

Lot No	Cat No	Description	Estimate
Bermuda - continued			
3756		1938-52 KGV Pictorial issues - SG110 - 1d, SG111 - 1½d, SG112a - 2d Ultramarine & Scarlet, SG113 - 2½d Light & Deep Blue, SG113a - 2½d Light Blue & Sepia Black, SG114a - 3d Black & Deep Blue, SG114b - 7½d Black, Blue & Bright Green and SG115a - 1s Bluish Green, mint small h/r. Very fresh bright colours. (8) Cat. £71 {MH} US3	£30
3757		1938-52 Pictorial definitive MINT MULTIPLES assembly with all values to 1s, imprint blocks to 3d (SG 114a) inc 2d blue & sepia (SG 112), Blocks of 4 to 1s inc 3d black & red (SG 114), lower stamps in each block are NHM. (12 Blocks = 50+) Cat. £625 {CC} US	£222
3758		1938-52 KGV Pictorial vals - SG110 - 1d, SG111 - 1½d Deep Blue & Purple-Brown, SG112a - 2d Ultramarine & Scarlet, SG113 - 2½d Light & Deep Blue, SG113a - 2½d Light Blue & Sepia-Black, SG113b - 2½d Pale Blue & Sepia-Black, SG114a - 3d Black & Deep Blue, SG114c - 7½d Black. Blue & Yellow-Green and SG115 - 1s Green, superb u.m. (9) Cat. £56 {UM} US	£34
3759	110-115	1938-52 KGV: Pictorial set of 10v, 1d to 1s plus all shades listed in Part 1 (total 16v). Good to fine used (odd fault), hinge, h/r or trace. Cat. £63 {MH}	£29
3760	110-115	1938-52 KGV: Pictorial set of 10v, 1d to 1s plus all shades listed in Part 1 (total 16v). Mint with hinge, h/r or trace. Cat. £195 {MH}	£100
3761	110-115a	1938-52 KGV: Pictorial issue - set of 10v to 1s plus all listed shades (total 16v), fine to very fine used with odd h/r. Cat. £63 {U} US3	£22
3762	110-115a	1938-52 GVI low value definitives to 1/- with all the listed shades mainly very fine cds used. (16) Cat. £65 {U} US	£27
3763	110-116d	1938-52 KGV: Pictorial issue - part set of 10v to 2s (116d) plus 2½d pale blue (113ab) and both shades of 7½d but excludes 3d black and rose-red, lightly MM, hinge traces. Cat. £120 {MH} US3	£41
3764	112	1938-52 KGV Pictorial issue 2d Light Blue & Sepia x 2 shades, mint small h/r. Very fresh bright colours. (2) Cat. £100 {MH} US6 (image available online only)	£29
3765	112	1938-52 KGV pictorial 2d Light Blue & Sepia, med heavy h/r. Cat. £50 {MH} US2	£18
3766	112	1938-52 KGV Pictorial issue - 2d Light Blue & Sepia, mint small h/r. Fresh bright colours. Cat. £50 {MH} US3	£22
3767	112	1938-52 KGV Pictorial issue - 3d Black & Rose-Red, superb u.m. (o/c SW) Cat. £50 {UM} US (image available online only)	£30
3768	112	1938-52 KGV Pictorial issue - 2d Light Blue & Sepia, superb u.m. (Slightly o/c NW) Cat. £50 {UM} US (image available online only)	£30
3769	114	1938-52 KGV Pictorial issue 3d Black & Rose-Red, mint small h/r. (o/c SE) Cat. £50 {MH} US2	£18
3770	114	1938-52 KGV Pictorial issue - 3d Black & Rose-Red, mint small h/r. Fresh bright colours. Cat. £50 {MH} US3	£22
3771	117-117d	1938-52 KGV - 2s.6d in 4 settings, black and red, perf 14 (117) mint (toned) and used; black and red, ordinary paper, perf 14 (117b) m&u; black and orange-red, perf 13 (117c) m&u; black and red, perf 13 (117d) mint. Cat. £160 {MX} US4	£35
3772		1938-53 KGV Definitives - SG116e - P13 Ordinary Paper 2s Dull Purple & Blue/Pale Blue and SG117c - P13 Ordinary paper 2s.6d Black & Orange-Red/Pale Blue, mint small h/r. Very fresh bright colours. (2) Cat. £31 {MH} US2	£11
3773		1938-53 KGV Definitives - SG117b - 2s.6d Black & Red/Pale Blue P14 top marginal, SG117c - 2s.6d Black & Orange-Red/Pale Blue P13 and SG117d - 2s.6d Black & Red/Pale Blue P13, superb u.m. (3) Cat. £56 {UM} US (image available online only)	£34
3774		1938-53 KGV Definitives - SG116c - 2s Purple & Blue/Deep Blue P14, SG116d - 2s Purple & Deep Blue/Pale Blue P14 and SG116e - Dull Purple & Blue/Pale Blue P13, superb u.m. (3) Cat. £41 {UM} US (image available online only)	£25
3775		1938-53 perf 13 2s on chalky paper and 2s.6d on ordinary paper. Cat. £35 {MH} US	£17
3776		1938-53 5s, perf 14 (washed green) and perf 13 (eminently listable 'broken right scroll at bottom' variety), light wrinkles, cds cancels, g.u. {U}	£24
3777	110/121d	1938-53 KGV pictorials to 1/- (1d x3, 1½d x2 & 2d blue & scarletx2) then 2/- to £1 with extra shade of 5/-, all very fine unmounted mint (21) Cat. £600 {UM} US2 PH Plate 8	£275
3778	110/21d	1938-53 KGV: Definitives FU Cat. £225 {U} US4	£79
3779	116	1938-53 KGV Definitive - 2s Deep Purple & Ultramarine/Grey-Blue, (o/c SW) super u.m. Cat. £100 {UM} US (image available online only) ..	£61
3780	116cf	1938-53 2s purple and blue/deep blue var. gash in chin, fresh m.m. Cat. £325 {MH} US8 (image available online only)	£46
3781	116f	1938-53 KGV Definitive - 2s Reddish Purple & Blue/Pale Blue P13, f.u. with small h/r. (Small pencil annotation on back). Cat. £42 {U} US5 (B) ..	£13
3782	117	1938-53 KGV Definitive - 2s.6d Black & Red/Grey-Blue P14, mint small h/r. Cat. £70 {MH} US5	£24
3783	117	1938-53 KGV Definitive - 2s.6d Black & Red/Grey-Blue, mint small h/r. Very fresh bright colours. Cat. £70 {MH} US3	£30
3784	117	1938-53 KGV Definitive - 2s.6d Black & Red/Grey-Blue, superb u.m. Cat. £70 {UM} US (image available online only)	£44
3785	117be	1938-53 2/6d black and red/pale blue var. broken lower right scroll very fine used Cat. £650 {U} US5 PH Plate 8	£189
3786	117bf	1938-53 Perf 14 2/6d black and red/pale blue var. gash in chin fresh l.m.m., fine Cat. £850 {MH} US4 PH Plate 8	£244
3787	118	1938-53 KGV Definitive - 5s Green & Red/Yellow, mint small h/r. Very fresh bright colours. Cat. £150 {MH} US3 (image available online only)	£65
3788	118	1938-53 KGV Definitive - 5s Green & Red/Yellow, (o/c SE) super u.m. Cat. £150 {UM} US PH Plate 8	£91
3789	118a	1938-53 KGV Definitive 5s Pale Green & Red/Yellow, superb u.m. (o/c NW) Cat. £350 {UM} US7 PH Plate 8	£84
3790	118a	1938-53 KGV Definitive - 5s Pale Green & Red/Yellow, f.u. with paper residue on back. Cat. £75 {U} US (image available online only)	£43
3791	118b	1938-53 perf 14¼ 5s on ordinary paper, small corner crease, o/wise v.g.u. Cat. £38 {U}	£12

Lot No	Cat No	Description	Estimate
Bermuda - continued			
3792	118b	1938-53 KGV 5/- perf 14¼, neatly tied by Hamilto cds of 30 Mar 50, on cover to Wisconsin, USA Cat. £190 {C} US (image available online only)	£53
3793	118e	1938-53 perf 14 5s green and red/pale yellow, on ordinary paper, barest trace of hinge, fine and fresh, l.m.m. Cat. £50 {MH}	£23
3794	118e	1938-53 perf 14 5s green and red/pale yellow, on ordinary paper, barest trace of hinge (could pass for unmounted), fine l.m.m. Cat. £50 {MH} ...	£24
3795	118f	1938-53 KGV Definitive - 5s Yellow-Green & Red/Pale Yellow P13, (o/c SW) super u.m. Cat. £35 {UM} US (image available online only) ...	£20
3796	118g	1938-53 KGV Definitive 5s P13 Chalk Green & Scarlet/Yellow, super u.m. (o/c NW) Cat. £65 {MH} US2	£33
3797	119a	1938-53 KGV Definitive - 10s Bluish Green & Deep Red/Green, superb u.m. Cat. £200 {UM} US (image available online only)	£125
3798	119a	1938-53 perf 14 10s bluish green and deep red/green, on chalky paper, usual streaky gum, u.m. Cat. £200 {UM} PH Plate 8	£85
3799	119a	1938-53 chalky paper, perf 14, 10s bluish green and red, fine mint. Cat. £200 {MH} US PH Plate 8	£102
3800	119c	1938-53 KGV Definitive - 10s Yellowish Green & Deep Carmine Red/Green top marginal, superb u.m. Cat. £75 {UM} US (image available online only)	£46
3801	119d	1938-53 KGV Definitive 10s - P14 Ordinary paper Deep Green & Dull Red/Green (Emerald Back), mint small h/r. Very fresh bright colours. (o/c E) Cat. £80 {MH} US2	£30
3802	119e	1938-53 KGV Definitive - 10s Green & Dull Red/Green P13, superb u.m. Cat. £50 {UM} US (image available online only)	£30
3803	119e	1938-53 KGV Definitive - 10s Green & Vermilion/Green P13, (o/c SE) superb u.m. Cat. £40 {UM} US (image available online only)	£24
3804	119e	1938-53 perf 13 10s green and vermilion, fine and fresh, u.m. Cat. £40 {UM}	£24
3805	119f	1938-53 10s green and dull red on ordinary paper, perf 13, faint NW corner crease, fresh u.m. Cat. £50 {UM}	£22
3806	120	1938-53 KGV Definitive 12s.6d Deep Grey & Brownish Orange P14, mint small h/r. Lovely fresh bright colours. (Overall gum toning) Cat. £625 {MH} US7 PH Plate 8	£151
3807	120a	1938-53 KGV Definitive - 12s.6d Grey & Brownish Orange, f.u. (o/c SW). Cat. £75 {U} US (image available online only)	£44
3808	120b	1938-53 KGV Definitive - 12s.6d Grey & Pale Orange, superb u.m. Cat. £110 {UM} US (image available online only)	£68
3809	120b	1938-53 perf 14 12s.6d grey and pale orange, hinge thin, usual streaky gum, m.m. Cat. £110 {MH} US	£18
3810	120b	1938-53 perf 14 10s grey and pale orange on chalky paper, usual streaky gum, h/r, m.m. Cat. £110 {MH}	£35
3811	120b	1938-53 12s.6d grey and pale orange, centred slightly to NW, very fresh, fine mint. Cat. £110 {MH}	£50
3812	120b	1938-53 12s.6d grey & pale orange, superb used Cat. £55 {U} US	£31
3813	120d	1938-53 perf 14 12s.6d grey and yellow, the so-called 'LEMON' shade, full crisp ST. GEORGES cds of 4 SEP 50, v.f.u. BPA Cert. (1987), when this stamp was SG 120b. SCARCE. Cat. £450 {U} US2 PH Plate 8	£235
3814	120e	1938-53 KGV Definitive - 12s.6d Grey & Pale Orange P13, (o/c SE) superb u.m. Cat. £100 {UM} US (image available online only)	£61
3815	120e	1938-53 chalky paper, perf 13, 12s.6d grey and pale orange, fresh, fine mint. Cat. £100 {MH} US	£49
3816	120e	1938-53 12s.6d grey & pale orange, perf 13, barest trace of hinge, very fresh, very fine l.m.m. Cat. £100 {MH}	£45
3817	121	1938-53 perf 14 £1 purple and black/red, 1st printing, with full crisp IRELAND ISLAND cds of 14 APR 38, v.f.u. Cat. £100 {U} US2 (image available online only)	£47
3818	121b	1938-53 KGV Definitive - £1 Pale Purple & Black/Pale Red, f.u. (o/c NW and small Orange spot aboe 'U' of Bermuda, f.u. Cat. £65 {U} US (image available online only)	£25
3819	121c	1938-53 KGV Definitive £1 - P14 Deep Reddish Purple & Black/Pale Red, mint small h/r. Very fresh bright colours. Cat. £65 {MH} US2	£24
3820	121c	1938-53 KGV Definitive - £1 Deep Reddish Purple & Black/Pale Red, superb u.m. Cat. £65 {UM} US (image available online only)	£40
3821	121c	1938-53 chalky paper, perf 14, £1 deep reddish purple and black, fine l.m.m. Cat. £65 {MH} US	£31
3822	121d	1938-53 KGV Definitive - £1 Violet & Black/Scarlet P13, (o/c NE and small pencil annotation on back). Super u.m. Cat. £55 {UM} US (image available online only)	£31
3823	121d	1938-53 KGV Definitive - £1 Violet & Black/Scarlet P13, f.u. with small h/r. (o/c SW) Cat. £70 {U} US (image available online only)	£43
3824	121e	1938-53 KGV Definitive - £1 Bright Violet & Black/Scarlet P13, (o/c SW) Super u.m. Cat. £180 {UM} US PH Plate 8	£111
3825	118	1938-55 perf 14 5s green and red/yellow, neat full central IRELAND ISLAND cds of 14 APR 38, v.f.u. Cat. £45 {U} US2	£22
3826		1938-85 BIRDS - stamps from 6 sets depicting birds: 1938 7½d (114bc); 1983 Royal Visit 6d; 1953 8d (143a); 1956 Ocean Race 8d; 1978 Wildlife 3c, c, 5c, 8c, \$5; 1985 Audubon set. Total of 13 stamps, UM Cat. £28 {UM} US	£18
3827	113,115	1939 Two censored covers to New York, one franked KGV 2½d with green circular 'Passed by Censor/2/Bermuda', the other franked KGV 1/- with green cachet no 3 below. Some light age stains on the 2½d cover, o/w very fine {C} US	£27
3828	118a	1939 KGV: 5s pale green and red/yellow, perf 14, chalk surfaced paper. Very fine used. Cat. £75 {U} US2	£35
3829	118a	1939 KGV - 5s pale green and red/yellow, perf 14, chalk paper. Good used, part 'Hamilton' cds. Cat. £75 {U} US4 (image available online only)	£22
3830	118a	1939 KGV: 5/- pale green & red/yellow LMM Cat. £350 {MH} US4 PH Plate 8	£83
3831	118a	1939 KGV: 5s pale green and red/yellow, perf 14. Fine used, centred NW with 'IRELAND ISLAND(D) BER(MUDA)+20 FEB 42' cancellation. Cat. £75 {U} US (image available online only)	£31
3832	119a	1939 KGV - 10s bluish-green and deep red/green, perf 14, chalk paper. Mint, small h/r, centred SW. Cat. £200 {MH} US4 (image available online only)	£29

Lot No	Cat No	Description	Estimate	Lot No	Cat No	Description	Estimate
Bermuda - continued				Bermuda - continued			
3833	119a	1939 KGV: 10s bluish-green and deep red/green, chalk surfaced paper, perf 14, MM, h/r. Cat. £200 {MH} US3 (image available online only)	£68	3867	118bbd var	1942 KGV - 5s dull yellow-green and red/yellow, perf 14¼ with variety 'Broken top right scroll'. Average used, smudged postmark although date of 1 MAR 45 clear, cds clear of flaw. 4mm tear at centre right and some damaged perfs. Spacefiller. Cat. £550 {U} US4 (image available online only)	£32
3834	119a	1939 KGV - 10s bluish-green and deep red/green, perf 14, chalk paper. Mint, hinge trace, light gum toning. Cat. £200 {MH} US4 (image available online only)	£35	3868		1942-44 Censored covers with KGV 1/6 & 3d to England with censor tape C/8170, 1½d & 6d to Canada with Opened by Examiner 742 in blue (BC.1), two pairs of 6d carmine lake & violet to Uganda with green circular 'Passed by Censor *Bermuda* 3, and 2d, 2½d & 6d on folded cover with light blue BC1 tape' Opened by Examiner 205'. (4) {C} US2 ..	£47
3835	119a	1939 KGV - 10s bluish-green and deep red/green, perf 14, chalk paper. Mint, h/rs, light gum toning. Cat. £200 {MH} US4 (image available online only)	£29	3869	116	1942-50 GVI Large Key Plate 2/- mint group of 6 ideal for study with perf 14 ord paper SG116c (CW11a) m.m. with some h/r, 116d (CW11b) x 3 u.m. m.m. & m.m. with h/r. Perf 13 ord paper SG116e (CW21) x 2 u.m. & m.m. (6). Cat. £69 {MH} US5 (B)	£17
3836	119a	1939 KGV: 10s bluish-green and deep red/green, perf 14, chalk-surfaced paper. Fine used. Cat. £110 {U} US2 (image available online only) ..	£43	3870	116c,d,ef	1942-50 KGV: 4 x 2s, wmk Mult Script CA, ordinary paper. Purple and blue/deep blue perf 14 (116c), purple and deep blue/pale blue perf 14 (116d), dull purple and blue/pale blue perf 13 (116e), reddish-purple and blue/pale blue perf 13 (116f). All mint with h/r or trace. Cat. £60 {MH} ...	£30
3837	119a	1939 KGV: 10s bluish-green and deep red/green, wmk MSCA, perf 14, chalky paper. Mint with h/r. Lightly toned. Cat. £200 {MH} US2	£39	3871	111a	1943 KGV: 1½d blue and brown, wmk Mult Script CA, perf 12 (11.9 line perf). UM block of 4, light toning on 6 perf tips. Cat. £76 {UM}	£35
3838	119a	1939 KGV: 10s bluish-green and deep red/green, wmk MSCA, perf 14, chalky paper. Mint with h/r. Lightly toned. Cat. £200 {MH} US2	£39	3872	114bc	1943 KGV: 7½d black, blue and yellow-green, wmk Mult Script CA, perf 12 (11.9 line perf). block of 4, lower pair UM, upper pair with h/r. Cat. £36 {MH}	£18
3839	119a	1939 KGV: High values - 10s bluish-green and deep red/green, chalk-surfaced paper, perf 14. Fine used, h/r. Cat. £110 {U} US3 (image available online only)	£30	3873	117b	1943 KGV: 2s.6d black and red/grey-blue, wmk MSCA, perf 14, ordinary paper. Mint with light hinge trace. Cat. £20 {MH} US2	£10
3840	119a	1939 KGV: 10s bluish-green and deep red/green, perf 14, chalk-surfaced paper. Superb used but with a somewhat washed appearance compared with other examples. Cat. £110 {U} US2	£18	3874	117b	1943 KGV: 2s.6d black and red/pale blue, perf 14 on ordinary paper, wmk Mult Script CA. MM with h/r. Pencil manuscript of SG no on reverse. Cat. £20 {MH}	£10
3841	119a	1939 KGV: 10/- bluish green & deep red/green, perf 14. LMM Cat. £200 {MH} US4	£46	3875	117b	1943 KGV: 2s.6d black and red/pale blue, wmk Mult Script CA, perf 14 on ordinary paper. MM with small h/r. SG no in pencil on reverse. Cat. £20 {MH}	£10
3842	119a	1939 KGV: 10s bluish-green and deep red/green, perf 14 on chalk-surfaced paper, wmk Mult Script CA. UM with heavily toned gum. Cat. £200 {MH} PH Plate 8	£50	3876	118d	1943 KGV: High values - 5s pale bluish-green and carmine-red/pale yellow, ordinary paper, perf 14. Very fine used. Cat. £55 {U} US3	£22
3843	119a	1939 KGV: 10s bluish-green and deep red/green, perf 14 on chalk-surfaced paper, wmk Mult Script CA. Lightly MM with hinge trace but heavy gum toning. Pencil manuscript on reverse. Cat. £200 {MH} PH Plate 8	£50	3877	118d	1943 KGV: 5s pale bluish-green and carmine-red/pale yellow, perf 14, ordinary paper. Fine used. Cat. £55 {U} US2	£19
3844	119a	1939 KGV: 10s bluish-green and deep red/green, perf 14 on chalk-surfaced paper, wmk Mult Script CA. MM with h/r and heavily toned gum. Pencil manuscript on reverse. Somewhat washed appearance. Cat. £200 {MH}	£40	3878	118d	1943 KGV: 5/- pale bluish green & carmine red/pale yellow. Perf 14, ordinary paper. LMM Cat. £110 {MH} US4	£24
3845	119a	1939 KGV: 10s bluish-green and deep red/green, wmk Mult Script CA, chalk-surfaced paper, perf 14. Lightly MM with small h/r. Cat. £200 {MH} PH Plate 8	£105	3879	118d	1943 KGV: 5/- pale bluish green & carmine red/pale yellow, perf 14, ordinary paper. FU Cat. £55 {U} US4	£18
3846	116a	1940 KGV: 2s deep reddish purple and ultramarine/grey-blue, chalk-surfaced paper. Fine used, couple of missing perfs at lower right. Cat. £50 {U} US3	£7	3880	118d	1943 KGV: 5s pale bluish-green and carmine-red/pale yellow on ordinary paper, perf 14. Mint with small h/r. Cat. £110 {MH} US (image available online only)	£62
3847	116a	1940 KGV: 2/- deep reddish purple & ultramarine/grey blue, perf 14, FU Cat. £50 {U} US4	£15	3881	118d	1943 KGV: 5s pale bluish-green and carmine-red/pale yellow, perf 14 on ordinary paper, wmk Mult Script CA. MM with h/r and trace. Pencil manuscript of SG no on reverse. Cat. £110 {MH} PH Plate 8	£55
3848	116a	1940 KGV: 2/- deep reddish purple & ultramarine/grey blue LMM Cat. £325 {MH} US4 (image available online only)	£71	3882	119b var	1943 Registered internal cover from Hamilton to Pembroke West, franked a corner marginal 10/- perf 14¼, with a small slash flaw on the last e of revenue. A small white paper adhesion to the cover front, o/w, superb! Cat. £500 {C} US (image available online only)	£267
3849	116a	1940 KGV: 2s deep reddish-purple and ultramarine/grey blue chalk-surfaced paper, wmk Mult Script CA, perf 14. UM but lightly gum toned. Pencil manuscript on reverse. Cat. £325 {UM} PH Plate 8	£100	3883	119c	1943 KGV: 10/- yellowish green & deep carmine red/green, perf 14, ordinary paper. FU Cat. £50 {U} US4	£18
3850	116b	1940 KGV: 2s deep purple and ultramarine/grey blue chalk-surfaced paper, wmk Mult Script CA, perf 14¼. UM but heavily gum toned. Pencil manuscript on reverse. Cat. £350 {UM} PH Plate 8	£80	3884	119c	1943 KGV: 10s yellowish-green and deep carmine/green, perf 14 on ordinary paper, wmk Mult Script CA. MM with h/r. Cat. £75 {MH}	£38
3851	120a	1940 KGV: 12s.6d grey and pale orange, perf 14, chalk-surfaced paper. Superb used. Cat. £55 {U} US2	£26	3885	120c	1943 KGV: £1 deep reddish-purple and black/pale red, wmk Mult Crown CA, chalk-surfaced paper, perf 14. Mint with h/r. Cat. £65 {MH}	£33
3852	120b	1940 KGV: 12/6d grey & pale orange, perf 14. FU Cat. £55 {U} US4	£20	3886	121b	1943 KGV: £1 pale purple and black/pale red, perf 14, chalk-surfaced paper. Fine used. Cat. £65 {U} US2	£25
3853	120b	1940 KGV: 12s.6d grey and pale orange, wmk Mult Script CA, chalk-surfaced paper, perf 14. Mint with hinge trace. Cat. £110 {MH} PH Plate 8	£60	3887	121b	1943 £1 pale purple & black/pale red, P14, very fine mint. Cat. £80 {MH} US2	£24
3854	120b	1940 Large keyplate 12/6d grey & pale orange chalky streaky gum m.m. with some h/r. Cat. £110 {MH} US3 (image available online only) ..	£34	3888	121b	1943 KGV: £1 pale purple and black/pale red, perf 14. Very fine used. Cat. £65 {MH} US (image available online only)	£34
3855		1940-44 WWII Censored covers with various KGV frankings incl. 2 x 3d + 1½d to New York, 2 x 7½d + 6d to UK, 6d + 2d to Ohio, 1d, 1½d, 2d, 3d, 6d & 7½d to Nottingham, 2 single 2½d frankings to England (1943 & 1944), also an incoming cover to Hamilton from Jamaica (1940) with red on white censor tape. Various types of censor tapes on the Bermuda covers, four are type PC90, one with circular 'Passed by Censor 3 Bermuda' in violet, one with blue printed censor tape 'B.C.1'. Some minor faults but mainly very fine! (7) {C} US2	£86	3889	121b	1943 KGV: £1 pale purple and black/pale red, perf 14. Very fine mint with light hinge trace. Cat. £80 {MH} US (image available online only)	£44
3856	122-133	1940-49 KGV Half Penny on 1d, perot trio, Victory pair, RSW pair & UPU set of 4, all very fine used (12) Cat. £65 {U} US	£31	3890	121b	1943 KGV: £1 pale purple and black/pale red, perf 14. Very fine mint with light hinge trace, left marginal with break in pale purple jubilee line. Cat. £80 {MH} US (image available online only)	£44
3857	118f & 120b	1940-50 GVI Large Key Plate 5/- perf 13 ord paper yellow green & red m.m. small thin behind previous hinge. 12/6d perf 14 chalky paper grey & pale orange x 2 both fiscally used no gum with hole punch. (3). {MH} US5 (B)	£15	3891	121b	1943 KGV: £1 pale purple and black/red, perf 14 on chalk-surfaced paper, wmk Mult Crown CA. MM with light hinge trace. Cat. £80 {MH}	£44
3858	113a	1941 KGV: 2½d light blue and sepia black in SW corner block of 4v, faint hinge trace on top 2 stamps, lower pair UM. Cat. £22 {MH} US3	£9	3892	121c	1943 KGV: High values - £1 deep reddish-purple and black/pale red, chalk-surfaced paper, perf 14. Fine used, h/r. Cat. £75 {U} US3 (image available online only)	£23
3859	113a	1941 KGV - 2½d light blue and speia-black in lower part sheet of 36 stamps, selvedge at right, left and base with Bradbury Wilkinson imprint, UM. Lightly folder between rows 2/3 & 4/5. Cat. £210 {MH} US4	£58	3893	121c	1943 KGV: £1 deep reddish purple & black/pale red, perf 14. FU Cat. £75 {U} US4	£26
3860	114b	1941 KGV: 7½d black, blue & bright green in a complete sheet of 60. UMM Cat. £720 {UM} US4	£141	3894	121c	1943 KGV £1 deep reddish purple & black on pale red, very lightly used on registered cover to Scotland, a clean & fresh cover Cat. £375 {C} US (image available online only)	£160
3861	114b	1941 KGV: First Day Cover with a pair of 7½d black, blue and bright green, cancelled 'Hamilton/Bermuda/18 Dec 41A'. Also with violet boxed '7½d V for Victory' commemoration handstamp at top left. {C}	£15	3895	121c	1943 £1 deep reddish purple & black on pale red, very fine used Cat. £75 {U} US (image available online only)	£40
3862	117	1941 Airmail cover to Oxford franked KGV 2/6 black & red on grey-blue, neat cds, small cov tear at right, still attractive. Cat. £75 {C} US	£27	3896	121c	1943 KGV: £1 deep reddish-purple and black/pale red, perf 14 on chalk-surfaced paper, wmk Mult Crown CA. MM with small h/r and trace. Cat. £65 {MH}	£33
3863	116c	1942 2/- purple & blue/deep blue in a block of 4, perf 14, ordinary paper. UMM Cat. £44 {UM} US4	£18	3897	121c & d	1943 GVI Large Keyplate £1- perf 14 chalky taken as 121c m.m. & perf 13 ord l.m.m. taken as SG121d. (2). Cat. £115 {MH} US6 (image available online only)	£25
3864	116c	1942 KGV 2/- purple & blue on deep blue, a very nice block of 4 on large part registered cover to Lonodn violet cachet 'Permit Filed' on front, unusual item. {C} US2	£32	3898	116,117,114a	1943-44 Two covers to the USA, 1943 bearing KGV 2/-, 2/6 & 3d with censor tape C/8148 & 1944 a KGV 3d registered envelope with additional 1/6 brown & with violet circular handstamp 'Passed by Censor 3 Bermuda *'. Both very fine. {C} US2 (image available online only)	£55
3865	116cf var	1942 KGV - 2s deep purple and blue/deep blue, perf 14, ordinary paper, with variety 'Gash in Chin'. UM. Cat. £325 {UM} US4 PH Plate 8	£132	3899	116d-116e	1943-50 KGV: Ordinary paper, wmk Mult Script CA - 2s purple and deep blue/pale blue, perf 14 (MM with h/r); 2s dull purple and blue/pale blue, perf 13 (MM with hinge trace). Pencil manuscript of SG no on reverse. Cat. £30 {MH}	£15
3866	118b	1942 KGV - 5s dull yellow-green and red/yellow, perf 14¼, chalk paper. Fine used, hinge traces. Cat. £38 {U} US4	£11				

Lot No	Cat No	Description	Estimate	Lot No	Cat No	Description	Estimate
Bermuda - continued				Bermuda - continued			
3900	116d-116f	1943-50 KGV1: Ordinary paper, wmk Mult Script CA- 2s purple and deep blue/pale blue, perf 14 (MM with h/r); 2s dull purple and blue/pale blue, perf 13 (UM top marginal, h/r on margin); & 2s reddish-purple and blue/pale blue, perf 13 (UM). Pencil manuscript of SG no on reverse. Cat. £50 {MH}	£29	3937	117b	1950 Registered OHMS airmail cover to Wales franked KGV1 2/6 black & red on pale blue, perf 14. The adhesive has a small white dot in the ornament below the crown, a nice little variety. Very fine {C} US2 (image available online only)	£47
3901	117b,c,d	1943-52 KGV1: 3 x 2s.6d, wmk Mult Script CA, ordinary paper. Black and red/pale blue perf 14 (117b), black and orange-red/pale blue perf 13 (117c), black and red/pale blue perf 13 (117d). Mint with h/r. Cat. £56 {MH}	£28	3938	117c	1950 KGV1: 2/6d black & orange red/pale blue, perf 13, ordinary paper. UMM Cat. £16 {UM} US4	£6
3902	120c	1944 KGV1 - 10s.6d grey and pale orange, perf 14, ordinary paper. Lightly MM with hinge trace, light mark below frame at base. Cat. £120 {MH} US4 (image available online only)	£26	3939	117c,117d	1950 KGV1: 2s.6d black and orange-red & 2s.6d black and red, both on ordinary paper, perf 13. Lightly MM with h/r (117c) and hinge trace (117d). Cat. £35 {MH} US3	£11
3903	120c	1944 12s6d grey & orange, Ordinary paper, P14, very fine mint. Cat. £130 {MH} US2 (image available online only)	£39	3940	118f	1950 KGV1: 5s yellow-green and red on ordinary paper, perf 13, UM with lower margin. Erroneous pencil annotation on margin. Cat. £35 {UM} US3	£15
3904	120c	1944 KGV1: 12s.6d deep grey and brownish orange, perf 14, ordinary paper. Mint with h/r and traces. Cat. £130 {MH} US (image available online only)	£58	3941	118f	1950 KGV1: 5s yellow-green and red/pale yellow, ordinary paper, perf 13, very lightly MM with faint hinge trace. Cat. £35 {MH} US3	£14
3905	120c	1944 KGV1: 12/6d deep grey and brownish-orange on ordinary paper, wmk Mult Script CA, perf 14, MM. Centred marginally to S. Cat. £130 {MH} US (image available online only)	£58	3942	118f	1950 KGV1: 5s yellow-green and red/pale yellow, perf 13, ordinary paper. Fine used. Cancelled 'Hamilton Bermuda/26 MAR 53'. Cat. £45 {U} US2	£18
3906	120c	1944 KGV1: 12s.6d deep grey and brownish-orange, perf 14 on ordinary paper, wmk Mult Script CA. Lightly MM with h/r. Cat. £130 {MH} PH Plate 8	£65	3943	118f	1950 KGV1 - 5s yellow-green and red/pale yellow, perf 13, ordinary paper. Lightly MM, light gum toning. Cat. £35 {MH} US4	£9
3907	120c	1944 KGV1: 12s.6d deep grey and brownish-orange, perf 14 on ordinary paper, wmk Mult Script CA. Lightly MM with h/r and heavy gum toning. Pencil manuscript on reverse. Cat. £130 {MH}	£33	3944	118f	1950 KGV1: 5/- yellow green & red/pale yellow, perf 13, ordinary paper. FU Cat. £45 {U} US4	£15
3908	118e	1945 KGV1: 5s green and red/pale yellow, perf 14, ordinary paper. Fine used. Partial 'AP 48' cancellation. Cat. £25 {U} US2	£10	3945	118f	1950 KGV1: 5/- yellow green & red/pale yellow in a horizontal pair, perf 13, ordinary paper. FU Cat. £90 {U} US4	£29
3909	118e	1945 KGV1: High values - 5s green and red/pale yellow, ordinary paper, perf 14. Fine used, h/r. Cat. £25 {U} US3	£9	3946	118f	1950 KGV1: 5s yellow-green and red/pale yellow, wmk Mult Script CA, ordinary paper, perf 13. Mint with h/r. Cat. £35 {MH}	£18
3910	118e	1945 KGV1: 5s green and red/pale yellow, ordinary paper, perf 14, lightly MM with hinge trace. Cat. £50 {MH} US3	£19	3947	118f	1950 KGV1: 5s yellow-green and red/pale yellow, perf 13 on ordinary paper, wmk Mult Script CA. Lightly MM with hinge trace. Pencil manuscript of SG no on reverse. Centred SW but perfs well clear of frame. Cat. £35 {MH}	£17
3911	118e	1945 KGV1 - 5s green and red/pale yellow, perf 14, ordinary paper. Very lightly MM with light hinge trace. Cat. £50 {MH} US4	£18	3948	118f & 119f	1950 GVI Large Keyplate 5/- perf 13 ord paper fine l.m.m. 10/- perf 13 ord paper fine l.m.m. Cat. £85 {MH} US6	£21
3912	118e	1945 KGV1: 5/- green & red/pale yellow, perf 14, ordinary paper. FU Cat. £25 {U} US4	£9	3949	118g	1950 KGV1: 5s green and scarlet/yellow, chalk-surfaced paper. Lightly MM with hinge trace. Cat. £65 {MH} US3	£23
3913	118e	1945 KGV1: 5s green and red/pale yellow, wmk Mult Script CA, ordinary paper, perf 14. Mint with h/r. Cat. £50 {MH}	£25	3950	118g	1950 KGV1 - 5s green and scarlet/yellow, perf 13, chalk paper. Lightly MM. Cat. £60 {MH} US4	£18
3914	118e	1945 KGV1: 5s green and red/pale yellow, wmk Mult Script CA, ordinary paper, perf 14. Mint with hinge trace. Cat. £50 {MH}	£28	3951	118g	1950 KGV1: 5s green and scarlet/yellow, wmk MSCA, perf 13, chalky paper. Mint with small h/r and trace. Cat. £65 {MH} US2	£26
3915	118e	1945 KGV1: 5s green and red/pale yellow, perf 14 on ordinary paper, wmk Mult Script CA. Left marginal UM. Pencil manuscript of SG no on reverse of margin. Cat. £50 {UM}	£30	3952	118g	1950 KGV1: 5/- green & scarlet/yellow, perf 13. LMM Cat. £65 {MH} US4	£14
3916	118e	1945 KGV1: 5s green and red/pale yellow, wmk Mult Script CA, perf 14 on chalk-surfaced paper. MM with hinge traces. SG no in pencil on reverse. Cat. £50 {MH}	£25	3953	118g	1950 KGV1: 5s green and scarlet/yellow, perf 13 on chalk-surfaced paper, wmk Mult Script CA. Lightly MM with h/r. Pencil manuscript of SG no on reverse. Cat. £65 {MH}	£33
3917	118e	1945 KGV1: 5s green and red/pale yellow, wmk Mult Script CA, ordinary paper, perf 14. Fine used, h/r. Cat. £25 {U}	£12	3954	120e	1950 KGV1: 12s.6d grey and pale orange, wmk MSCA, perf 14, chalky paper. Mint with h/r. Slightly o/c to SE. Cat. £100 {MH} US2	£35
3918	118e & f	1945 GVI Large Key Plate 5/- perf 14 ord paper green & red very fine l.m.m. Perf 13 ord paper yellow green & red very fine l.m.m. (2). Cat. £85 {MH} US5 (image available online only)	£22	3955	120e	1950 KGV1: 12/6d grey & pale orange perf 13. UMM Cat. £100 {UM} US4	£40
3919	119d	1946 KGV1: 10/- deep green & dull red/green, perf 14, ordinary paper. LMM Cat. £80 {MH} US4	£18	3956	120e	1950 KGV1: 12s.6d grey and pale orange, perf 13, chalky paper. Mint with h/r. Cat. £100 {MH} US (image available online only)	£44
3920	119d	1946 10s deep green and dull red/green, Ordinary paper, P14, very fine mint. Cat. £80 {MH} US2	£24	3957	120e	1950 KGV1: 12s.6d grey and pale orange, perf 13, chalky paper. Mint with h/r. Cat. £100 {MH} US (image available online only)	£44
3921	119d	1946 KGV1: 10s deep green and dull red/green (emerald back), wmk Mult Script CA, ordinary paper, perf 14. Mint with h/r. Cat. £80 {MH}	£40	3958	120e	1950 KGV1: 12s.6d deep grey and pale orange, perf 13 on chalk-surfaced paper, wmk Mult Script CA. MM with h/r. Pencil manuscript on reverse. Cat. £100 {MH} PH Plate 8	£50
3922	119d	1946 KGV1: 10s deep green and dull red/green (emerald back), perf 14 on ordinary paper, wmk Mult Script CA. MM with h/r and trace. Pencil manuscript on reverse. Cat. £80 {MH}	£40	3959	120e	1950 Large Keyplate 12/6d grey & pale orange chalky paper perf 13, very fine & fresh looking m.m. Cat. £100 {MH} US3 (image available online only)	£52
3923		1946-51 Mainly airmail covers to the U.S.A. etc With a variety of frankings between 3d(2½d & ½d) surface mail, to 2/- (1d, 1½d, 2d, 7½d & 1/-) to the US Zone of Germany. Includes a 1947 Colonial Airlines cachet for flights to & from Washington & New York, registered with 3 x 3d. 7 covers have Paget cds cancels, the rest Hamilton or Air Mail. Clean lot (11) {C} US2	£70	3960	117c,177d	1950-52 KGV1: High values - 2s.6d black and orange-red and 2s.6d black and red, both on ordinary paper, both perf 13. Very fine used with h/r. Cancelled 'Hamilton' on 22nd AUG 53 (117c) and SON 4th SEP 52 (117d). Cat. £42 {U} US3	£17
3924	125/126	1948 KGV1: RSW set FU Cat. £55 {U} US4	£22	3961	119e	1951 KGV1 - 10s green and vermilion/green, perf 13, ordinary paper. Mint, small h/r. Cat. £40 {MH} US4	£12
3925	125/6	1948 KGV1: Silver Wedding 1½d red brown in a PLATE (1) strip of 4 and £1 carmine in a PLATE (1a) and IMPRINT strip of 4. UMM Cat. £180 {UM} US4	£83	3962	119e	1951 KGV1: 10s green and vermilion/green, perf 13 on ordinary paper, wmk Mult Script CA. UM. Cat. £40 {UM}	£24
3926	125-126	1948 KGV1: RSW set, very fine used, small h/r. Cat. £55 {U} US3	£22	3963	119e	1951 KGV1: 10s green and vermilion/green, wmk Mult Script CA, ordinary paper, perf 13. Mint with h/r. Cat. £40 {MH}	£20
3927	125-126	1948 KGV1: Silver Wedding set of 2v, £1 mint with faint hinge trace, 1½d UM. Cat. £45 {MH}	£26	3964	121d	1951 KGV1 - £1 violet and black/scarlet, perf 13, chalk paper. Mint, h/r. Cat. £55 {MH} US4	£16
3928	125-6	1948 Royal Silver Wedding pair very fine, l.m. mint Cat. £45 {MH} US	£20	3965	121d	1951 KGV1: £1 violet and black/scarlet perf 13. Fine used, faded central head panel. Contemporary 1953 cancellation. Cat. £70 {MH} US (image available online only)	£16
3929	125-6	1948 Royal Silver Wedding pair very fine used with 1 Dec 48 (first day) cancels. Cat. £55 {U} US2	£27	3966	121d	1951 KGV1: £1 violet and black/scarlet, perf 13 on chalk-surfaced paper, wmk Mult Crown CA. MM with faint hinge trace. Cat. £55 {MH}	£31
3930	126	1948 KGV1 RSW - £1 Carmine superb u.m. Cat. £45 {UM} US2	£24	3967		1952 'Hamilton 30 Jan 52' cds tying a perf 13 KGV £1 violet & black on scarlet on a registered cover to New York arrival backstamps(2) for 31 Jan. Very fresh & fine philatelic franking. Cat. £350 {C} US2 (image available online only)	£157
3931	130-133	1949 U.P.U. illustrated first day covers one with 3d & 6d, the other bearing 1/- & 2½d adhesives, Hamilton cds cancels. Very fine & scarce {C} US2	£32	3968	117d	1952 KGV1: 2s.6d black and red/pale blue, perf 13, ordinary paper. Fine used. Cancelled 'St. Georges Bermuda/27 SEP 52' plus blue registered crayon mark. Cat. £32 {U} US2	£12
3932		1950 KGV1 2/- perf 14 on cover to Bradford, Yorkshire & redirected to Shipley. The adhesive has a small flaw (irregular scratch) on the support of the crown, cancelled by slogan for the Bermuda Aquarium, very nice cover. See explanation included. {C} US2	£32	3969	117d	1952 KGV1: 2s.6d black and red/pale blue perf 13, wmk Mult Script CA, ordinary paper. Fine used, h/r. Cat. £32 {U}	£16
3933	116e/121d	1950 KGV1 perf 13 2/-, 2/6, 5/-, 10/- & £1, all very fine cds used (5) Cat. £143 {U} US (image available online only)	£71	3970	117d	1952 KGV1: 2s.6d black and red/pale blue, perf 13 on ordinary paper, wmk Mult Script CA. MM with h/r. Pencil manuscript of SG no on reverse. Cat. £20 {MH}	£10
3934	116f	1950 KGV1: High values - 2s reddish-purple and blue/pale blue, ordinary paper, perf 13. Used with part slogan postmark 'POST EA(rly) OR CHRIS(tmas)'. Cat. £42 {U} US3	£14	3971	121e	1952 KGV1: £1 bright violet and black/scarlet, perf 13 on chalk-surfaced paper, wmk Mult Crown CA. MM with hinge trace. Cat. £180 {MH} PH Plate 8	£95
3935	116f	1950 KGV1: 2/- reddish purple & blue/pale blue, perf 13, ordinary paper. FU Cat. £42 {U} US4	£15	3972	116	1953 Cover to Surrey England, franked KGV1 2/6 perf 14, slogan cancel, very fine {C} US2	£32
3936	116f	1950 KGV1: 2/- reddish purple & bl/pale blue in a horizontal pair, perf 13, ordinary paper. FU Cat. £84 {U} US4	£29	3973	119f	1953 KGV1 - 10s green and dull red/green, perf 13, ordinary paper. Mint, small h/r, centred E. Cat. £50 {MH} US4	£14
				3974	119f	1953 KGV1 - 10s green and dull red/green, perf 13, ordinary paper. Mint, small h/r. Cat. £50 {MH} US4	£15
				3975	119f	1953 KGV1: 10/- green & dull red/green in a horizontal pair, perf 13, ordinary paper. FU Cat. £130 {U} US4	£46

Lot No	Cat No	Description	Estimate
Bermuda - continued			
3976	119f	1953 KGV1: 10s green and dull red/green, perf 13 on ordinary paper, wmk Mult Script CA. Lightly MM with hinge trace. Cat. £50 {MH}	£28
3977	119f	1953 GVI Large Key Plate 10/- ord paper perf 13 green & dull m.m. with some h/r. Cat. £50 {MH} US5 (B)	£12
3978	134/231	1953 Coronation to 1969 Treasure basic issues complete, ex. 1966-69 wmk change, good to very fine used. (98) Cat. £107 {U} US3	£41
3979	148	1953 QEII: 5/- carmine UMM Cat. £24 {UM} US4	£9
3980	149	1953 QEII: 10s deep ultramarine, lightly MM with hinge trace. Cat. £24 {MH} US3	£7
3981	135-150	1953-57 QEII: definitive set of 18v, 3d & 1s.3d both Dies and extra shade on 1/2d (total 22v, missing 3d Die II from full set). Lightly MM, most with light hinge trace. Cat. £175 {MH} US3	£51
3982	135/50	1953-62 Pictorial definitive set plus all additional listed shades & types, fine used (26) Cat. £82 {U} US3	£37
3983	135/56	1953-62 set to £1 (ex. 4 1/2d and 6d), plus 1959 6d, a couple with some light gum toning, generally fine, u.m. Cat. £123 {UM}	£38
3984	135-150	1953-62 QEII - full set of definitives to £1, lower values mainly UM, higher values mint with h/r. Includes both types of 3d & 1s.3d. Cat. £130 {MH} US4	£29
3985	135-150	1953-62 QEII: complete set of 25v, includes all shades and dies, fine to very fine used, some with h/r. Cat. £80 {U} US3	£24
3986	135-50	1953-62 QEII definitive set very fine cds used with both Die I & II of 3d & 1/3d.(20). Cat. £42 {U} US	£20
3987	143b	1958 QEII: 9d violet in an IMPRINT & PLATE (1a) block of 6. UMM Cat. £90 {UM} US4	£38
3988	163-179	1962-65 QEII: Bermuda Architecture - full set of 18v to £1, mostly UM, 3v light hinge trace. Cat. £50 {MH} US3	£14
3989	163-179	1962-68 QEII: Bermuda Architecture - full set of 18v to £1, very fine used, mostly with gum. Cat. £35 {U} US3	£11
3990		1962-70 Pictorial definitive used collection on pages, inc 1962-68 set, a selection of multiples to a block of 6 x 2s6d, 1966-69 Sideways Wmk set & 1970 Decimal currency surcharged set, fine & fresh (55+) Cat. £105 {CC} US3	£48
3991	237w	1970 6c on 6d grey-blue emerald & light blue, wmk inverted part Bermuda cds cancel. Very fine. With original new issue service letter. Cat. £200 {U} US PH Plate 8	£125
3992	249/265a	1970-75 Floral definitive set & 1971 'Talks' set, fine used (28) Cat. £55 {U} US3	£23
3993	249-265a	1970-75 QEII: Flowers - full definitive set of 24v to \$3, very fine used. Cat. £50 {U} US3	£16
3994	72	1971 KGV: Tercentenary (2nd Issue) 6d purple FU Cat. £70 {U} US4	£25
3995	387/403	1978 Marine Life definitive set, fine used (17) Cat. £30 {U} US3	£14
3996	507A/23A	1986 Definitives in GUTTER PAIRS. u.m. Cat. £44 {UM} US8 (B)	£17
3997		1986-90 Ship definitive set plus a further range to \$2 with imprint dates & the 1990 surcharged set, fine used (30) Cat. £80 {CC} US3	£37

BHUTAN

3998	445-MS449	1982 BIRDS - set of 4v & MS, UM. Cat. £21 {UM} US	£13
3999	MS632, MS633	1985 BIRDS - Audubon - 2MS, UM (no single stamps). Cat. £16 {UM} US	£11

BOHEMIA AND MORAVIA

4000		1939-40 Collection of stamps and covers on about 25 album leaves. With a large quantity of 1939-40 views in plate blocks and a small range of interesting covers. Covers include Luftpost to New York with German airmail cachets and other registered, express and censor covers. {CC} US	£80
4001		1939-40's Interesting collection of covers in a packet, with commercial mail, postcards, stationery, special commemorative cards and others. Also some Austria used in Bohemia. Good variety and attractive (approx 60 covers). {C} US	£89
4002		1939-42 Balance collection of stamps and covers, including 1939 overprints, some on exhibition leaves, some interesting covers, back of book items and postal stationery. A useful and interesting sorter. (approx 30 pages) {CC}	£95
4003		1939-44 Group of postal history covers most neatly presented & written up on pages. Incls: Oct 1939 combination cover with CZ SG287a x 3 & 290. B&M Linden Leaves 5h strip of 5 & 10h strip of 3 both deliberately positioned inverted SG20-21 tied with Prague cds cancels. 1939 Chleny registered cover. German 6f used in on postcard. 1941 2 years of Occupation propaganda card. 1941 Prague Fair set on plain registered FDC with special cancel. Mozart set of 4 with labels on Prague registered cover. 1942 3rd Anniv German Occ. Plain FDC with special cancel. (17 items). {C} US	£107
4004		1939-44 Collection of covers on about 40 album pages and large covers loose. Interesting lot with commemorative postmarks, postally used, overprints, postal stationery and multiple cachets. {C} US	£89
4005		1940 Multi franked Express cover with Linden Leaves 5h, 10h, 20h & 30h, Views 40h-2k50, (SG20-22, 24-32), tied with Prague 2 16 Mar 1940 cds cancels. Hand address to Cermna. Black on red Express label. Slight edge wear & soiled on back. Scarce multiple. {C} US	£36
4006		1940-41 Centenary of the Penny Black collection superbly presented on 50 A4 size pages (with display protectors) and written up ready for display. Principally covers cards & pamphlets with special event cancels. Cent. Day in Prague, picture postcard Rowland Hill Prague cancel. Phil. Exhib. Horazd'ovice 12-13 May 1940. Prague Exhib. 7-15 Sept 1940. Pardubice 600th Anniv. & Exhib. 7-16 Sept 1940. Josefov Exhib. 6-13 Oct 1940. Prague Exhib. 20 Nov-1 Jan 1941. Some registered covers. (55 items). {CC} US	£312

Lot No	Cat No	Description	Estimate
Bohemia and Moravia - continued			
4007		1940-44 In tact collection neatly presented & written up on A4 size pages ready for display with protectors. Much u.m. with some used. 1940 Views set SG44-57 incl 5k in block of 6, 4 stamps + 2 labels. Used set. Red Cross pair with labels & pamphlet for 600 years of Pardubice with special 3 colour cancel. 1941 Officials set m.m. & cds used. 1941 Red Cross with labels. Dvorak SG62-63 with labels u.m. & used plus very attractive blocks of 9, 5 stamps & 4 labels each value. Prague Fair set. Mozart blocks of 4 with labels. 1942 3rd Anniv German Occ. Plus unaddressed plain cover. Hitler Heads. 1942 Red Cross SG100 complete to 1944 SG122. Very fine. (330). {CC} US	£44
4008		1941 Red Cross Relief Fund (SG60-61) on 4 covers, plain FDC 2 of each value with labels both left & right 20 Apr 1941 special cancel. Matched pair of plain covers Prague 16 May 41 cds. One with labels to right the other cover with labels to left. Illust registered cover pair with labels vertically above plus SG31 & 39. Tied with two colour special cancel. Slatinian registration label. Typed address to Cologne. (4 covers). {C} US	£27
4009		1941 Officials 3 items neatly presented & written up on pages with 50h emerald green joined pair SGO62 on an official document, underpaid with 80 in black. 80h lake postage due SGD45 affixed & charge cancelled with manuscript blue crayon cross. 28 Nov 1941 cover with 1k20 carmine SGO66 Prague -BRNO Palace of Justice. 24 Mar 1941 registered illust cover with 30h, 40h, 50h & 3k SGO60,61,62 & 69, tied with special two colour cancel Beneschau bei Prag Benesov u Prahy registration label. (3 covers). {C} US	£36
4010		1941 Commercial advertising cover for a business in Prague Posted unstamped with Prague 4 Mar 1941 cds cancel. Surch in black large 'T120'. Typed address to Doksany. Postage Due 1k.20 (SGD47) tied to front with Doxan 5 Mar 41 cds cancel. Genuine postal use, very fine & clean display quality cover. {C} US	£27
4011		1942 Litz Ghetto, 4k purple (SG92) tied to part Parcel Docket with Prague 19 Nov 1942 cds cancel. Litzmannstadt 21 Sept 1942 receiving. This being Litz ghetto, with Jewish Elder's Ghetto' censor handstamp. Very scarce item of holocaust material, written up on page. {C} US (image available online only)	£89
4012		1942 Hitler's 53rd Birthday set of 4 (SG74-77) on plain registered first day cover with Prague 20 Apr 1942 special cancel. Prague reg label. Hand address to Tuttlingen. Some light edge otherwise fine. {C} US	£18
4013		1942 Hitler's 53rd Birthday set of 4 (SG74-77) on illustrated registered first day cover with Prague 20 Apr 1942 special cancel. Prague reg label. Typed local address. Some light edge otherwise fine & attractive. {C} US	£27
4014		1943-45 Theresienstadt collection neatly presented & written up on A4 size pages with display protectors. Remaining intact for its philatelic importance. This was a Nazi concentration camp. The collection begins with a Parcels Admission Sheet printed in black imperf block of 4 numbered 198 with a 2016 RPS Cert stating genuine, with a note that stated paid £375 in 2017. Genuine examples of this sheet are very rare. 1943 postcard from the camp to Prague. Sept 1943 card from daughter to mother in the camp. 31 Dec 1943 acknowledgement of packet card to Vienna. 1943 plain card from Vienna to the camp. 1972 30th Anniv of Ghetto Terezin FDC, (Child behind barbed wire). 1968 special black print mini sheet for 30th Anniv of Munich Agreement issued by The Postal Museum Prague. A study of the forgeries of the Parcel Admission stamp 3 imperf singles with large margins. Reprint of the original sheet made from the original plate in the 1990's. Facsimile sheet. 1950's sheet of 12 imperf. {CC} US (image available online only)	£668

BOLIVIA

4015		1915 20c yellow UNISSUED 'Inauguration of Guaqui - La Paz Railway' stamp. A fine IMPERF PROOF on buff paper, un gummed. We have not seen proof material of this issue before. Scarce. US3	£17
4016		1925 1c green & 2c carmine 'Centenary of Independence' UNISSUED types the pair fine mint. (See note in SG) US3	£14
4017	212b	1928 15c on 20c deep blue 'Waterlow' ARMS issue, perf 12 1/2, a fine unused example (without gum) with variety OPT IN BLACK. A very scarce stamp. US3	£51
4018	254	1930 5c light blue 'Mount Illimani' issue, a fine 'Perkins Bacon' IMPERF PLATE PROOF b/4 US3	£28
4019		1940 Pair of covers dated 1940 & 1941 from MONTEAGUDO sent stampless with undated circular SUB-ADMINISTRACION DE CORREOS MONTEAGUDO BOLIVIA markings and both with stamps added and tied at SUCRE (one cover has stamps partially over MONTEAGUDO pmk). Addressed to GERMANY with German censor strips on reverse. Some faults but scarce origination. US3	£28
4020	581,584, 585var	1953 2b violet blue, 3.70b chocolate and 5b bluish violet 'First Anniversary of the Revolution' issue all in fine mint IMPERF PAIRS. US3 ..	£28
4021		1954 10bs orange UNISSUED 'Train' type (later opt as SG 701), a fine UNMOUNTED MINT block of four. US3	£14
4022		1954 Registered cover franked with pair 1951 7b 50c grey 'Flag' issue (SG 548) tied by fine strike of boxed CORREOS DE BOLIVIA COTAGAYTA TUPIZA DISTRITO No.10 cancel in purple dated 4 JAN 1953 with hand drawn registration marking alongside. Addressed to LA PAZ with transit and arrival marks on reverse. US3	£17
4023		1954 10bs orange UNISSUED 'Train' type (later opt as SG 701), a fine UNMOUNTED MINT block of four. US3	£14
4024	1053-1060	1981 BIRDS - Macaws - set of 8v to 20p, UM. Cat. £13 {UM} US	£9

BOSNIA AND HERZEGOVINA

4025		1904-17 USED "ON PIECE" COLLECTION on pages, all tied by K.U.K. MILIT. POST SARAJEVO (I.IX.17) cds inc 1904 Due range to 200h, 1913 Newspaper set, 1916 Due range to 3Kr, 1917 Charles complete set. (45+) Cat. £250 {CC}	£60
------	--	---	-----

Free Stamp Trade Tips on-line at:
www.upastampauctions.co.uk

Lot No	Cat No	Description	Estimate
BOTSWANA			
4026		1966-82 Fine used collection on pages, inc 1966 opt'd 'Animal' set, 1967 Bird set, 1977 Jubilee set in blocks of 4, 1978 Bird set, 1979 'Water' set in strips of 5 & 1982 Bird set. (100) Cat. £175 {CC} US3	£68
4027	220-232	1967 Birds - short set of 13v to 1r (missing top value), U.M. Cat. £39 {UM} US2	£18
4028	322/335	1974 Minerals definitive set, NHM (14) Cat. £60 {UM} US	£36
4029	411/427	1978 Definitives in PLATE blocks of 4. The 2t value is not a Plate block. U.M. Cat. £150 {UM} US4	£44
4030	411-427	1978 Birds - set of 17v, 1t to 5p, U.M. Cat. £27 {UM} US2	£13
4031	462/467	1980 Early Mining in bottom left corner PLATE & TRAFFIC LIGHT blocks of 4. U.M. Cat. £50 {UM} US4	£15
4032	468/471	1980 Folk Tales in bottom left corner PLATE blocks of 4. U.M. Cat. £30 {UM} US4	£9
4033	515-532	1982 BIRDS - full set of 19v to 2p, U.M. Cat. £53 {UM} US	£34
4034	533/536	1982 Fungi in bottom left corner PLATE blocks of 4. U.M. Cat. £120 {UM} US4	£35
4035	541/544	1983 Endangered Species in bottom left corner PLATE blocks of 4. U.M. Cat. £70 {UM} US4	£20
4036	550/553	1983 Christmas in top left corner PLATE blocks of 4. U.M. Cat. £40 {UM} US4	£12
4037	554/547	1984 Mining in bottom left corner PLATE blocks of 4 U.M. Cat. £64 {UM} US4	£19
4038	562/567	1984 Civil Aviation in top right corner PLATE blocks of 4. U.M. Cat. £60 {UM} US4	£18
4039	568/571	1984 Butterflies in top right corner PLATE blocks of 4. U.M. Cat. £76 {UM} US4	£22
4040	577/581	1985 Stamp Centenary in bottom left corner PLATE blocks of 4. U.M. Cat. £64 {UM} US4	£19
4041	582/585	1985 Police in bottom left corner PLATE blocks of 4. U.M. Cat. £80 {UM} US4	£24
4042	586/589	1985 Christmas in top left corner PLATE blocks of 4. U.M. Cat. £72 {UM} US4	£21
4043	590/593	1985 Declaration in bottom right corner PLATE blocks of 4. U.M. Cat. £45 {UM} US4	£14
4044	604/607	1986 Christmas in bottom left corner PLATE blocks of 4. U.M. Cat. £70 {UM} US4	£20
4045		BIRDS 1967-2000 Botswana Birds sets plus a few others. With 1978, 1982, 1967, 1997 set and a few others. Cat. £170 {U} US5	£37

BRAZIL			
4046		1843-66 imperf classics Used range, from Bull's Eye 60r cut to shape, 1845-46 vals to 90r, 1850 black vals to 180r, 1854-61 vals to 280r & 430r, condition is good for these. (23) Cat. £860 {U} US4	£175
4047		1843-99 19TH CENTURY COLLECTION PLUS. A chiefly used (dotted with mint), 19th Century collection on album pages plus additional collection balances/accumulations on various pages, inc Bulls Eye set (faults), Sheeps Eye to 300r, black numerals to 600r, coloured to 280r & 430r, 1866-77 perf & rouletted Emperor sets, 1878-79 rouletted set, 1880's 'Heads' range of values inc different types, shades & perf variants, 1884-88 numeral set, 1888-89 Newspaper & Due sets, 1890 Due sets mint & used, 1890-91 Southern Cross sets of values with Die types, shades, perfs etc, 1890 Newspaper stamp range of all values, 1894-97 Liberty values to 700r, Mercury to 2000r, various types, shades, perfs etc, later Dues & Newspaper issues to top values & similar ranges within collection balances. Cancellation interest throughout, generally good to fine condition. Warrants closer inspection (625+ stamps) {CC} US	£556
4048	23a	1850 300rs black on yellowish paper 'Small Numeral' issue, a mint copy with full O.G. Margins are tight to touching but a scarce stamp in mint condition. Cat. £375 US3	£103
4049		1850-1934 largely complete Mint/Used coln on illus album pages, inevitably some mixed cond though with better vals and sets, from useful early range incl 1850 90r Unused, 300r U, 1866-68 set U, 1876-77 roul vals to 500r U, 1878-79 roul set incl 300r Unused, 700r U, 1900 400th Anniv set UM, 1928 surch set UM, 1934 Phil Exhib set FU, not often seen this complete. (260) Cat. £1350 {MX} US5	£234
4050	28	1854 430r yellow 'Numeral' issue, an unused copy with part gum, four tight margins. Good looking. Cat. £250 US3	£51
4051		1862 Stampless cover with 'S.J. de Figueiredo & Fcs BAHIA' company's handstamp on front with two strikes of large CORREIO DE BAHIA BRAZIL cds's dated 19-9-1862 and rated '150' Reis in black alongside. Addressed to PORTUGAL with P.TRANSATLANTICO cds in purple on reverse. US3 ..	£41
4052		1866-1936 largely complete and mostly Used coln on SG album pages, 1866-77 Portraits set perf & roul with extra vals, 1878-79 set ex 700r, 1882-85 set, 1884-88 set to 700r & 1000r, 1927 Air surch set (ex 5000 on 100,000), etc, a good coln for the period. (100s) Cat. £1900 {MX} US4	£334
4053		1878 1000rs dull purple DOM PEDRO 'Imperio' ESSAY, imperf on white paper. A fine imperf example. Scarce. US3	£65
4054	68a & 73	1881 50rs bright blue perforated 'Dom Pedro' issue with SMALL HEAD, a fine mint copy with gum with 50rs blue large head for comparison. Tiny thin on reverse. Cat. £196 US3	£65
4055		1889 to 1904 Newspaper Stamps with Feb (orange-yellow) set to 1000r (ex. 700r), May (colour change) set to 1000r ex. 500r, 1890 10r (2) to 100r (cut corner), 1890-94 duplicated to 50r, o.g./used. Also a few Officials 1906-19. Fair to fine. (57) {MX} US	£71
4056	D88/	1889 P. Due set to 1000r (200r is mint), 1890 set to 1000r, 1895-1901 values, 1906-10 set to 5000r, 1919-35 set to 200r (ex. 10r), and later to 1931, mint/used. Useful lot. (51) {PD} US	£80
4057		1894 Cover franked with pair 1893 100rs rose red 'Cabecinha' issue (SG 114, on stamp with damaged corner) tied by CARMO (CIDADE) cds dated 23 FEB 1894. Addressed to GERMANY with transit and arrival marks on reverse. Cover has one small tone spot on corner of stamps but otherwise uncommon on cover. US3	£23

Lot No	Cat No	Description	Estimate
Brazil - continued			
4058		1894 Range of mint 'Sugarloaf' issues with 1897 20r blue & yellow orange on thin hard toned paper perf 11-11½, 10rs blue & rose on thin hard toned paper compound perf 12½-14 x 11-11½, 10rs blue & rose on thick paper perf 11-11½, 1899 10r blue & rose and 20r blue & yellow orange perf 8½-9½. (SG 125, 134, 147, 214 & 215) Cat. £35 US3	£10
4059		1899 200rs violet PSE (H&G B13) FRONT only used with added 1894 300rs black & pale green and 500rs black & blue 'Liberty Head' issue (SG 120 & 122) tied by CORUMBA (GOYAZ) cds's with boxed REG marking alongside. Addressed to RIO DE JANEIRO. Very attractive. US3	£21
4060		1900-38 An extensive mint & used collection on album pages (425+) plus a working 'Stock' on a variety of pages (925+). Includes amongst much else, 1913 Officials set to 50,000r used & 100,000r mint, 1920-40 defins to 1000r various shades, perfs watermarks etc, 1927 'Servico Aereo' opt'd Officials set mint or used, 1928 surcharged set mint or unused, 1931 Revolution set mint & most values used, 1932 Zeppelin set mint, later commemorative sets & individual issues, useful watermark & perf variations & more, good to fine condition, warrants closer inspection (1350+ stamps) {CC} US	£490
4061	259a/b	1906 'Third Pan American Congress' issue the pair fine mint. Cat. £134 US3	£30
4062		1920 100rs red postal stationery envelope (H&G B24) used with added 1918 100rs rose red (SG 292Aa) tied by TRIANGULAR 'P. URBANA PORTO ALEGRE R.G. DO SUL' cancel with second strike alongside. Addressed to USA. US3	£10
4063	352/	1924 to 1955 decent coll. on leaves, good ranges throughout, defins with wmk and perf types, 1931 Air 2500r on 3000r mint, 1932 Zeppelin 5000r violet used, Sao Paulo set mint, later 1930's/40's issues, etc., mostly used. (Few 100) {U} US	£125
4064	503	1931 \$10+\$5 green & yellow 'Revolution of 3rd October' issue, the top value fine lightly used. Cat. £22 US3	£7
4065	510	1931 2,500r on 3,000r bright violet 'Air' overprint issue a fine mint copy. Cat. £24 US3	£9
4066		1932 SAO PAULO REVOLUTION: Multi-coloured revolutionary CINDERELLA label inscribed 'JULHO 9 1932 SAO PAULO QUER CONSTITUICAO OU MORTE AS/ARMAS' depicting soldiers, a rising sun & Flags produced for M.M.D.C. soldiers to affix to their letters. Unused with some light tones. US3	£10
4067		1932 REVOLUTION: 'EXERCITO CONSTITUCIONALISTA - CORRESPONDENCIA MILITAR' cinderella label, the three different stamps with columns in black, red or green & yellow produced for use as propaganda on letters mailed to and from the troops fighting in the revolution. The set of three mint with gum. US3	£28
4068		1932 SAO PAULO REVOLUTION: Multi-coloured revolutionary CINDERELLA label inscribed 'JULHO 9 1932 SAO PAULO QUER CONSTITUICAO OU MORTE AS/ARMAS' depicting soldiers, a rising sun & Flags produced for M.M.D.C. soldiers to affix to their letters. A mint pair with gum. Some tone spots but scarce. US3	£17
4069	391	1934 Unsealed cover franked with single 1920 505s turquoise green 'Industry' defin (SG 391) tied by fine strike of TRIANGULAR 'AG. POSTAL TELEG. EXPOSICAO FEIRA UBERABA - MINAS' exhibition cancel dated 15 JUN 1934. Addressed to SAO PAULO with arrival cds on reverse. US3	£10
4070	602/7	1937 'Tourism' issue, the set of six fine cds used. Cat. £110 US3	£30
4071	607	1937 10,000rs deep blue & lake 'Tourist' issue a fine cds used copy. Cat. £65 {U} US3	£17
4072		1938 REGISTRATION RECIEPTS: Super lot of printed 'Certificado de Registro' Registration receipts for registered letters and parcels spanning 1930 - 1970 period. All used with various cancels mostly EXPRESSA types and other markings inc boxed 'EXPRESSA'. Most have their 'Model No.' printed in corner including numbers '40', '41', '46', '47', '70', '256' & '257' plus a couple without numbers. A great lot for further study. (11 items) US3	£30
4073		1939-66 A mixed, mint & used collection presented chronologically in a matching pair of SG stock books. A 'Companion' collection often with mint & used of the same issue, plenty of complete sets, commemoratives, defins & airs. Useful ranges (1000+ stamps & 6 m/s) HEAVY/OVERSIZE LOT - OVERSEAS SHIPPING SURCHARGE APPLIES {CC} US	£245
4074		1942 VASP: Commercial airmail cover with 2400rs franking tied by AEROPORTO D FEDERAL (Rio de Janeiro) cds's. Addressed to SAO PAULO with boxed 'VASP TARDE S. PAULO' arrival mark on front and large printed black on pink VASP express label on reverse. Cover has some light toning. US3	£17
4075	MS682a	1943 'Centenary of First Brazilian Postage Stamps' BULLSEYE issue miniature sheet fine mint. Cat. £29 US3	£9
4076	MS682a	1943 'Centenary of First Brazilian Postage Stamps' BULLSEYE issue miniature sheet fine used with commemorative cancel. Cat. £33 {U} US3	£10
4077	MS685a	1943 'Brazilian Stamp Centenary' issue, the miniature sheet fine unused without gum as issued. Cat. £75 US3	£21
4078		1947 Nice lot of six 'Steel Worker' flimsy postal stationery registered envelopes (H&G C9, without imprint) all used with added stamps and various types of official 'Money' seals on reverse from PELOTAS, LIMEIRA, SANTO ANTONIO PERNAMBUCO, FAMOCIM and RIO DO SOL and all addressed to SAO PAULO. A scarce group. (6) US3	£51
4079		1951 ESSAY: Brazilian 'Flag' type ESSAY 'Sample Stamp', two different types, one in green, yellow & purple and the other green & blue. Both fine unmounted mint. US3	£7
4080	1073/1073f	1963 'Famous Brazilians' definitive issue, the set of seven all fine mint. Cat. £140 US3	£48
4081	1073e	1963 500cr red brown PORTRAIT 'Definitive' issue, a fine mint copy. Cat. £40 US3	£14
4082		1967-2007 An extensive mint, NHM & used collection presented chronologically in a trio of stock books. A wealth of complete sets often both mint & again used alongside, accompanied by associated miniature sheets (many NHM), offering good coverage of the period. (1200+ stamps & 60+ m/s) HEAVY/OVERSIZE LOT - OVERSEAS SHIPPING SURCHARGE APPLIES {CC} US	£312

Lot No	Cat No	Description	Estimate	Lot No	Cat No	Description	Estimate
Brazil - continued				British Antarctic Territory - continued			
4083		1970 'Third Brazilian-Portuguese Stamp Exhibition LUBRAPEX' issue, the set of three and the miniature sheet fine mint and a 1971 long airmail cover to UK franked with the 1cr and the miniature sheet tied by FORTALEZA CEARA cds's. (SG 1308/10 & MS1311, Cat £70+) US3	£17	4122	171-185	1990 Fossils set of 15 vals 1p to £3, (SG171-184 - 1p to £1 all right hand marginal blocks of 6, SG185 - £3 bottom left hand corner marginal block of 4 and right hand marginal vert pair. Superb u.m. (15) Cat. £174 {UM} US5	£60
4084	1376/80	1972 '150th Anniversary of Independence' issue, the set of five fine mint. Cat. £37 US3	£10	4123		1990-93 Group of illust, unaddressed FDC's complete for period SG171-229. (Fossils & ships each on 3 different covers). Very fine. (14). {C} US7	£34
4085	1478-1481	1973 BIRDS - Brazilian Flora and Fauna set of 4v, UM. Cat. £33 {UM} US	£23	4124		1992-97 Unmounted mint comems of the period from 1992 Atmosphere to 1997 min sheets(2), includes 1994 opts for stamp exhibition. Very clean lot(40 + 5 min sheets) Cat. £80 {UM} US	£49
4086		1978-2001 BIRDS - stamps from 10 sets: 1678 Birds (3); 1980 Lubrapex 80 (4); 1983 Toucans (4); 1984 Mato Grosso Flood Plain (3); 1984 Marajo Island Water Buffaloes with birds in design (3); 1991 UN Conference (1); 1993 America Endangered Macaws (2); 1994 Birds (6); 1984 Birds New Currency (7); 2001 Birds MS. All UM. Cat. £65 {UM} US	£40	4125	218-229	1993 Antarctic Ships set of 12 vals 1p to £5 all bottom margials with printers name, superb u.m. (12) Cat. £60 {UM} US5	£21
4087		1979-1993 MACHINE LABELS: Nice group with 1979 type 7cr red used on unaddressed cover with BRASILIA cds dated 10 JUN 1981, 1981 issue 11400cr, 73200cr & 186000cr mint, 1993 issue 11400cr, 73200cr & 186000cr mint and 1993 issue R50.84, R51.50, R52.14 & R52.80 all mint. A nice group rarely seen. (11 items, See SG Part 20 South America catalogue page 170) US3	£17	4126	218-229	1993 Antarctic Ships set of 12, v.fine unmounted mint. Cat. £50 {UM} US	£31
4088		1988-1994 Range of mint 'No Value Expressed' stamps, generally for specific inland or international rates with 1988 Deep blue & 1989 Deep blue with red burelage (Inland), 1989 Scarlet with orange burelage (International), 1991 'Flag' issue both types (inland), 1992 'Flower' issue (Inland 2nd class), 1993 'Flag' self adhesive (Inland) and 1994 'Porte Nacional' set of four inc two self adhesives. Also 1990 cover to Germany with single copy of the 1989 Scarlet with orange burelage (International) stamp tied by LIBERDADE SAO PAULO cds dated 2 MAR 1990. (SG 2315, 2372, 2391, 2485, 2485a, 2520, 2575 & 2635/8, 11 stamps & 1 cover) US3	£14	4127	219-229	1993 Antarctic Ships vals 2p to £5, superb u.m. Cat. £65 {UM} US6 (B)	£18
BRITISH ANTARCTIC TERRITORY				4128		1994-96 Group of illust. Unaddressed FDC's complete for period, SG236-273, incl MS264 & 269. Food Chain x 2 both with sheetlet SG250a, one registered to Brussels. V Fine. (11). {C} US7	£31
4089		Balance collection of odds with Captain Cook 1/2p complete sheet Churchill 1966 set on illud FDC Deception Island cds cancel. 1977 Whales set on illud FDC. 1979 Penguins set as gutter pairs u.m. (22, 1 sheet 2 covers). {CC}	£20	4129		1997-99 Christmas 1997 to Discoveries (1999) complete unmounted mint, very fine(35 + min sheet) Cat. £102 {UM} US	£62
4090	11-15	1963 Short set of 5v, 2s to £1 black and light blue, fine to very fine used (10s clearly postally used). Cat. £120 {U} US4	£32	4130		1997-99 Group of illust. Unaddressed FDC's complete for period SGM5274-311. (Birds on 3 different covers). Very Fine. (11). {C} US7	£42
4091	1-15	1963 Short set of 15v to £1 (ex £1 red & brownish black), lightly MM with h/r. Cat. £130 {MH} US4	£32	4131		2000-02 Group of illust. Unaddressed FDC's virtually complete for period (Excls SG319-24). SG312-56. MS343 on Benham cover. Very Fine. (11). {CC} US7	£46
4092	1/15a	1963-69 Pictorial definitive set, very fine used (16) Cat. £250 {U} US3	£119	4132	312-338	2000-2001 Unmounted mint complete from Shakleton to 'Heroic Age' set including min sheet, very fine (21 + min sheet) Cat. £144 {UM} US	£89
4093	1/15a	1963-69 QEII Pictorial definitive complete set, very fine cds used (16) Cat. £250 {U} US PH Plate 8	£156	4133	339/356	2002-3 Unmounted mint Jubilee set & min sheet, Queen Mother & sheetlet, 20th Anniversary of Antarctic Commission, Heroic Age set of 6, 2003 Coronation Anniversary & 32 definitive. Very fine lot. (19 + 3 min sheets) Cat. £67 {UM} US	£40
4094	1-15a	1963-69 Full definitive set of 16v to £1 (both). Lightly MM with hinge trace, £1 red and brownish-black with large h/r. Cat. £250 {MH} US3	£68	4134	377-388	2003 Bases & their postmarks set of 12 with each having the appropriate postmark printed on the gummed side, unmounted mint. Cat. £40 {UM} US	£25
4095	1-15a	1963-69 QEII definitive set with both £1-'s superb very fine used. Cat. £250 {U} US3 PH Plate 8	£119	4135		2003-05 Group of illust. Unaddressed FDC's largely complete (Excls: SG360 & Penguins 365-76). Incls MS359 & 399. Very Fine (12). {CC} US7	£53
4096	16-19	1966 Churchill Commemoration set of 4v, MM, h/r. Cat. £28 {MH} US3	£7	4136	395-MS399	2005 BIRDS - Birdlife International. Petrels. Set of 4v & MS, UM. Cat. £41 {UM} US	£28
4097	16-19	1966 Churchill Commemoration - set of 4v, lightly MM. Cat. £28 {UM} US4	£8	4137	424-435	2006 BIRDS - Penguins of the Antarctic, 2nd series set of 12v in gummed sheetlet inscribed 'Airmail Postcard', UM. Cat. £25 {UM} US	£17
4098	16-62	1966 Churchill to 19974 Churchill basic issues complete, ex. min sheet, very fine used. (47) Cat. £175 {U} US3	£75	4138		2006-08 Group of illust unaddressed FDC's (Excls Penguins SG424-447 & 474-85) otherwise complete for period. SG415-94. MS473 on Mercury limited edition cover. V Fine. (13). {C} US7	£46
4099	16-23	1966-69 Churchill set of 4 & Scientific Work set of 4, both very fine unmounted mint(8) Cat. £50 {UM} US	£31	4139	461-MS473	2008 Explorers & Ships set with min sheet, very fine unmounted mint Cat. £49 {UM} US	£31
4100	15a	1969 QEII: £1 red & brownish black FU Cat. £140 {U} US4	£49	4140	461-509	2008-09 4 complete sets on covers/fronts would make superb f.u.sets Ships to £5-, Aviation, Antarctic Treaty & Seals. Cat. £73 {U} US7 (B)	£17
4101		1970s-80s Accumulation of 1970's and 80's sets on 6 hagners with sets and values to £1. Also some Falklands. {UM} US5	£25	4141		2009-11 Group of illust, unaddressed FDC's complete for period SG495-566. Incls MS499, 510, 515 & 544. Very fine. (14). {C} US7	£57
4102	24/37	1971 Decimal Currency surcharged definitive set, very fine used (14) Cat. £90 {U} US3	£44	4142	538/ms569	2011 Research Ships(12), Frozen Planet min sheets(2) & Antarctic Science min sheets(3) {UM} US	£28
4103	24-37	1971 Decimal currency overprint set of 14 very fine unmounted mint Cat. £95 {UM} US (image available online only)	£58	4143	579/611	2012 Unmounted mint comems with 75h Anniv of Graham land Exhpedition, Glaciers, Penguins strip of 5min sheets for £3.50 HMS Protector & £3 Queen Elizabeth Land, then set of 16 to £5 showing repros of first BAT set. (39 + 2 min sheets) {UM} US	£34
4104	37w	1971 QEII: 50p on 10/- Shackleton with Wmk inverted. UMM Cat. £180 {UM} US4	£52	4144		2012-13 Group of illust, unaddressed FDC's complete for period SG575-633, incl MS.V.F. (15). {C} US7	£61
4105	38/41	1971 QEII: Treaty in bottom right corner blocks of 4. UMM Cat. £160 {UM} US4	£46	4145		2013-2014 Penguins, Trans Antarctic min sheet. Bransfield House set, Halley VI Research Station penguins plus self adhesive strip of 5, Expedition Centenary set, ISTAR Research set & Marine food set plus min sheet of 9. Very fresh & fine unmounted mint.(40 + 2 min sheets). {UM} US	£71
4106	38-41	1971 10th Anniv of Antarctic Treaty, set of 4v, lightly MM, hinge trace. Cat. £39 {MH} US3	£10	4146		2014-16 Group of illust, unaddressed FDC's SG634-721 (Excl 639-43, MS658, 699-710 & 711-15). Very fine. (14). {C} US7	£61
4107	38-41	1971 Tenth anniv of Antarctic Treaty, set of 4 vals 1 1/2p to 10p, superb u.m. (4) Cat. £35 {UM} US5 (B)	£12	4147		2015-2016 Unmounted mint sets from QEII set of 4, Whales, Antarctic Expedition Centenary, Historic Hubs, QEII 90th birthday, Environmental Protection, Tour Operators, Ocean Zones(4 + min sheet), Gentoo Penguins (5 small & 6 normal), a lovely clean lot (50 + 2 min sheets) {UM} US	£80
4108	38-43	1971-72 Antarctic Trety set of 4 & Royal Silver Wedding pair, all fresh unmounted mint (6) Cat. £52 {UM} US	£32	4148		2017- Group of illust, unaddressed FDC's virtually complete for period, SG722-73 (Excl MS734). Very fine. (12). {C} US7	£46
4109	44/58	1973 Explorers set, fine used (15) Cat. £35 {U} US	£22	BRITISH EAST AFRICA			
4110	44-58	1973 Explorers and Aviators and their Ships and Planes set of 15 vals 1/2d to £1, superb u.m. (15) Cat. £38 {UM} US5 (B)	£13	4149	2	1890 1a on 2d grey green and carmine fine used, Lamu JU 20 90 c.d.s. Cat. £375 {U} PH Plate 8	£200
4111	44-58	1973 Antarctic Explorers set to £1, very fine unmounted mint(15) Cat. £40 {UM} US	£25	4150	3	1890 4a on 5d dull purple and blue used, Mombasa pmk, one short perf Cat. £425 {U} PH Plate 8	£160
4112	59/92	1973-79 Royal Wedding pair to Penguins unmounted mint. Includes 1975-81 changed wmk Antarctic Navigators with some perf/paper varieties. A very clean & fine group 32 + 2 min sheets) Cat. £125 {UM} US	£76	4151	(17)	1890-95 3r, a FORGERY, straight edge at left, fine cds 'used'. {F} US	£7
4113	64-	1975 to 1988 basic issues complete on leaves, v.f.u. (103) Cat. £155 {U} US3	£65	4152	13	1890-95 Sunburst 8a grey fine used, straight edge at foot Cat. £325 {U} PH Plate 8	£170
4114	79-82	1977 Whale Conservation set of 4v, UM. Cat. £24 {UM} US3	£9	4153	15	1890-95 Sunburst 1R grey fine used, Mombasa JA 15 94 pmk Cat. £300 {U} PH Plate 8	£180
4115	89-92	1979 BIRDS - Penguins set of 4v, UM. Cat. £16 {UM} US	£11	4154	18	1890-95 Sunburst 4a ultramarine very fine used, Mombasa pmk Cat. £70 {U}	£40
4116	93-98	1980 Geographical Society set of 6, plus 11p & scarce 22p watermark varieties unmounted mint (8) Cat. £112 {UM} US (image available online only)	£69	4155	19	1890-95 5r grey-green, centred to NE, straight edge at top and clipped perfs at upper left, socked-on-nose MOMBASA cds of NO 23 94, g.u. Cat. £80 {U}	£15
4117	97w	1980 QEII: 22p Sir James Wordie with Wmk Crown to right of CA. UMM Cat. £130 {UM} US4	£39	4156	4,etc	1890-95 Sunbursts not complete but including 2R to 5R(20) used, mainly fine Cat. £543 {U} US3	£137
4118	123/138	1984 QEII: Definitives in left marginal PLATE blocks of 4. UMM Cat. £150 {UM} US4	£44	4157	4-19 part	1890-95 QV: part set of 15v, 1/2da to 5r (7 vertical lines in scroll above 'Light'), missing high cv examples of 4a grey, 8a grey & 1r grey, but including all shades of 1/2a & 1a. Most values to 4a UM, others mint with h/r. Cat. £130 {MH}	£80
4119	123/38	1984 Marine Life definitive set, fine used (16) Cat. £32 {U} US3	£16				
4120	123-138	1984 Marine Life - full definitive set of 16v to £3, very fine used. Cat. £30 {U} US3	£10				
4121	171-185	1990 Fossils - full definitive set of 15v to £3, very fine used. Cat. £34 {U} US3	£11				

Lot No	Cat No	Description	Estimate
British East Africa - continued			
4158		1890-96 Mint and used collection on Imperial leaves(29) including 1890 overprints on G.B., forged ovpts, mixed condition {CC} US3	£28
4159	27,28	1894 Surcharges fine m.m. Cat. £160 {MH} US	£71
4160	(47)	1895 5r, forged ovpt. on genuine stamp, a few lightly toned perfs, fine cds 'used'. {F}	£25
4161	30s	1895 QV: 7½a black hand stamped SPECIMEN. LMM Cat. £25 {S} US4 ..	£13
4162	36	1895 2½a black/yellow, appears to have missing 'R' in AFRICA, faults, fresh unused. Cat. £225 {MH} US	£22
4163	38	1895 QV: 4a yellow brown. MM Cat. £80 {MH} US4	£24
4164	38	1895 Handstamped 4a yellow brown fresh m.m. Cat. £80 {MH} US	£36
4165	38	1895 Handstamped 4a yellow brown used right marginal, traces of toning Cat. £48 {U} US3	£10
4166	43	1895 Handstamped 1R carmine mint, heavily mounted, part 'kiss print' double Cat. £80 {MH} US	£36
4167	49-63	1895-96 Ovppt set to 5R complete inc 8a shade(16) mint, the 2a and 4a have small faults, the 5R is off centre Cat. £950 {MH} US	£427
4168	65/74	1896 QV: Definitives to 8a plus SG 66a. LMM Cat. £160 {MH} US4	£44
4169	66,69,76-7	1896 QV 1a carmine rose m.m. with h/r. 3a grey unused no gum. 2r orange part gum. 3r deep violet part gum. (4). Cat. £190 {MH}	£45
4170	67-79	1896 Part set (Excl ½a & 1a SG65 & 66), m.m. all with heavy h/r. Both shades of 2½a, 8a light crease, 1r surface rubs unused, 5r faint tone marks perfs at top. (14). Cat. £450 {MH} PH Plate 8	£180
4171	69	1896 QV: 3a grey. FU Cat. £18 {U} US4	£6
4172	65/71	1896-1901 QV: Definitives to 4½as. FU Cat. £60 {U} US4	£18
4173	65/72	1896-1901 QV: Definitives to 5as. FU Cat. £80 {U} US4	£24
4174	65/73	1896-1901 QV: Definitives to 7½a. FU Cat. £100 {U} US4	£32
4175	65/75	1896-1901 QV: Definitives to 1R. FU Cat. £140 {U} US4	£32
4176	65/79	1896-1901 set to 5r, ex. 1r and 2r, the 2½a is used, h/r, fresh m.m. (13) Cat. £325 {MH} US4 PH Plate 8	£81
4177	65-79	1896-1901 Set to 5R complete(15) mint, the 5R without gum Cat. £475 {MH} US	£214
4178	65-79	1896-1901 CA set to 5R complete plus some shades used(20) mainly fine Cat. £510 {U} US3	£164
4179	66w	1896-1901 CA 1a red wmk inverted used, couple of short perfs Cat. £170 {U} US3 (image available online only)	£51
4180	66x	1896-1901 CA 1a red wmk reversed fine used Cat. £250 {U} US3 PH Plate 8	£103
4181		1896-191 A small, fine used, selection from QV x 4 vals to 2½a, KEVII x 10 vals to 8a, KGV x 14 vals to 3r (this 3r fiscal used), plus five Tanganyika KGV vals with G.E.A. opt.(34) Cat. £105 {U} US6 (B)	£18
4182	80-85	1897 Ovppts on Zanzibar set(6) mint, some are heavily mounted Cat. £400 {MH} US	£178
4183	80-85	1897 Issues of Zanzibar ovpt Type 8 set, each with gum faults the 7½a no gum. (5). Cat. £400 {MH}	£100
4184	86	1897 2½ Type 12 on 1a indigo and red mint, heavily mounted, tone spot on reverse Cat. £130 {MH} US	£36
4185	92-93	1897 QV 1r x 3, grey blue m.m. grey blue tone marks creased. Dull blue nice colour m.m. h/r with some toned perfs. 2r orange m.m. h/r tone marks around hinge. (4). Cat. £520 {MH} PH Plate 8	£150
4186	94	1897 QV 3r deep violet very well centred fine & fresh looking m.m. with h/r. Cat. £200 {MH} PH Plate 8	£120
4187	92	1897-1903 CC 1R grey blue mint, heavily mounted Cat. £130 {MH} US3 (image available online only)	£41
4188	92a	1897-1903 1r dull blue, h/r, fresh m.m. Cat. £120 {MH}	£45
4189	92a	1897-1903 CC 1R dull blue fresh m.m., very fine Cat. £120 {MH} US (image available online only)	£62
4190	92a	1897-1903 CC 1R dull blue fresh m.m., very fine Cat. £120 {MH} US3 (image available online only)	£48
4191	93	1897-1903 CC 2R orange well centred m.m. Cat. £160 {MH} US PH Plate 8	£80
4192	94	1897-1903 CC 3R deep violet mint, light crease, gum faults Cat. £200 {MH} US	£43
4193	99	1897-1903 CC 50R mauve Specimen fresh mint, heavily mounted Cat. £400 {S} US PH Plate 8	£178
4194	11	1903-04 KEVII Definitive vals Wmk Crown CA - 3r Grey-Green & Black, mint small h/r. Very fresh bright colours. (o/c W and small pencil annotation on back). Cat. £170 {MH} US6 (image available online only)	£47
4195		1904-07 KEVII Used group, MCA Wmk, all values to 2r, good to fine used (13) Cat. £290 {U} US	£111
4196	17-33	1904-07 MCA set to 5R complete plus some shades, etc(25) used, mainly fine Cat. £1008 {U} US3	£327
4197	17-33	1904-07 MCA set to 5R complete plus some shade and paper vars mint(21) mainly fine Cat. £573 {MH} US3	£191
4198	28	1907 3r grey-green & black, MCA Wmk, fine mint. Cat. £120 {MH} US (image available online only)	£71
4199	34-42	1907-08 KEVII New Currency vals 1c to 75c plus SG35a - 3c Blue-Green and SG39 - 15c shade (Missing SG36 - 6c Red), mint small h/r. Very fresh bright colours. (10) Cat. £175 {MH} US6	£50
4200	34-43	1907-08 MCA set plus 3c shade and redrawn 6c(11) fine used Cat. £107 {U} US3	£30
4201	34/43	1907-10 KEVII New Currency sets, MCA Wmk, fine used (10) Cat. £100 {U} US	£62
4202		1912-21 KGV definitive used group to 2r, MCA Wmk, all values & inc some shades & coloured papers, good to fine used (17) Cat. £160 {U} US	£62
4203	44,etc	1912-21 MCA set to 1R used and 2R to 10R fiscally used(30) mainly fine {U} US3	£34
4204	55	1912-21 3r violet & green, MCA Wmk, fine mint. Cat. £40 {MH} US	£25
4205	56	1912-21 4r red & green/yellow, MCA Wmk, fine mint. Cat. £65 {MH} US	£40
4206	57	1912-21 5r blue & dull purple, MCA Wmk, mint light toning. Cat. £85 {MH} US	£22
4207		1921 KGV definitive used group, MSCA Wmk, good to fine used (6) Cat. £86 {U} US	£44

Lot No	Cat No	Description	Estimate
4208	72	1921 2r red & black/blue, MSCA Wmk, fine mint. Cat. £95 {MH} US (image available online only)	£58
BRITISH GUIANA			
<i>For more lots, please see the GALLERY section at the front of the catalogue</i>			
4209	116	1c signed, some faults and heavy cancel, but a good spacefiller. Cat. £850 {U} US3 (image available online only)	£103
4210	(11)	1853-59 1c vermilion, perf 12½, the 1865 reprint, h/r, m.m. {MH}	£10
4211	25	1858-60 GB 1d rose-red, TH, with attractive but FORGED A04 postmark if NEW AMSTERDAM, couple of short perfs at top right, good 'used'. Genuine Cat. £850, so a good reference. {F}	£35
4212	37	1860-63 Ship - 12c Grey-Lilac, thick paper P12, f.u. with small h/r. (o/c SE) Cat. £50 {U} US (image available online only)	£30
4213	(122a)	1862 4c blue (Type 13, unsigned, a FORGERY 'used' on piece. Genuine Cat. £1500 as unused. Good reference. {F}	£18
4214	119	1862 QV: 2c yellow, border Type 10. Red ink visible across centre and possible evidence of 1 roulette towards top of right edge. Somewhat heavy cancellation. Cat. £450 {U} US2	£59
4215	119	1862 Black on Coloured paper. Roul 6 - 2c Yellow f.u. with small h/r x 2. (4 full margins but straight edges appears not have roul showing). Cat. £600 {U} US PH Plate 8	£347
4216		1862-1966 Balance collection on Prinz stockpages, mainly mint. QV ranges to 48c, KGV ranges to 72c, Silver Jubilee set mint, KGV ranges to \$2, UPU set (m&u). QEII ranges to \$2. Odd sets and odd values from sets with some duplication. Guyana Independence values to \$2 (incomplete set). A few officials and revenues plus Postal Stationery card in 2 parts for sending and reply (1863-76 3c stamp design). Total of 404 stamps, cat val £1000+. {CC} US4	£162
4217	43	1862-65 Ship - 2c Orange, thin paper P12, f.u. with small h/r. (2 p/p on right) Cat. £65 {U} US (image available online only)	£26
4218	56	1862-65 thin paper, perf 12½ - 13, 24c green, centred to NW, tiny shallow thin, light cds, f.u. Cat. £65 {U}	£14
4219	61 & 64	1862-65 Ship issues - SG61 - 4c Blue left hand marginal and SG64 - 24c Green (o/c E), f.u. with small h/r. (2) Cat. £85 {U} US (image available online only)	£52
4220	51	1863 QV: 1c black perf 12.5-13 on thin paper. LMM Cat. £85 {MH} US4	£25
4221	68	1863 QV: 2c orange, medium paper, perf 12½-13. Mint with h/r, large part o.g. Light staining along top edge. Cat. £120 {MH} US2	£28
4222		1863-1935 Balance collection on New Imperial album pages mint & used in mixed condition incl: 96c SG282 used. 1934 pictorials to 7c & 1935 SJ set m.m. Cat. £125+ (55). {CC} US5 (B)	£20
4223		1863-76 Ship. Medium paper P15 - SG106 - 1c Black, SG108 - 2c Orange and SG114 - 24c Yellow-Green, f.u. with small h/r. (3) Cat. £60 {U} US (image available online only)	£37
4224		1863-76 Ship. Medium paper P10 - SG85 - 1c Black, SG87 - 2c Orange (o/c W), SG91 - 4c Pale Blue (o/c SW), SG94 - 6c Dull Blue (o/c NE and rough perfs), SG99 - 12c Brownish-Grey (o/c NE) and SG103 - 24c Yellow-Green, f.u. with small h/r. (6) Cat. £95 {U} US	£57
4225		1863-76 Ship. Medium paper P12½-13 - SG68 - 2c Orange, SG73 - 8c Pink, SG75 - 12c Grey-Lilac and SG79 - 24c Yellow-Green, f.u. with small h/r. Average centring. (4) Cat. £97 {U} US (image available online only)	£59
4226	(70)	1863-76 IMPERF 6c greenish blue on thick white paper, apparently a FORGERY and not a PROOF, fresh unused. {F}	£18
4227		1869-73 QV - 24c green, fine used imperf proof. 4 margins. Retail price c£85. {U} US4 (image available online only)	£35
4228		1872-1935 A small used collection on printed leaves with Qv vals from 1872 (vals to 1/-), then a small range of surcharged values to 20c on 6d, 1891 x 7 vals to 24c, Revenue opts 5c, 10c & 25c, a few KEVII vals to 20c, 1913 KGV vals to \$1, a few War Stamp opts, 192 {U} US3	£75
4229	129w	1876 QV: 6c brown with Wmk inverted. FU Cat. £400 {U} US4 PH Plate 8	£146
4230	126-133	1876-79 Ship definitive vals 1c to 48c, f.u. with small h/r. (8) Cat. £78 {U} US	£46
4231	129	1876-79 Ship - 6c Brown mint med h/r. (light gum toning and toning to top perfs at front) Cat. £100 {MH} US (image available online only)	£36
4232	(06)	1877 Official 1c slate, with good quality FORGED overprint, h/r, fresh m.m. Cat. £375 as genuine. {F}	£15
4233	06	1877 Official 1c slate, a few toned perfs, good cds used. Cat. £65 {O} ...	£17
4234	139	1878 Ship issue ovpt horiz bar and 'Official' - 1c Slate, f.u. with small h/r. Cat. £90 {U} US (image available online only)	£55
4235	149-51	1881 surcharges 1c, 2c Types 19 (fine cds used) and 20, h/r, m.m. (3) Cat. £118 {MX}	£40
4236	150 var	1881 QV - 2 surcharged on 96c olive-bistre (type 19) with variety black or red 'bar omitted'. Mint no gum, h/r. Unpriced in Part 1, on-line listing for used copy £65. {MH} US4 (image available online only)	£44
4237	152-153	1881 Various issues with old value cancelled with a bar and surcharged - SG152 - 1 on 48c Red (Light overall toning) and SG153 - 1 on 12c Brownish Purple, f.u. with small h/r. (2) Cat. £80 {U} US (image available online only)	£46
4238	155	1881 Official Stamp with Bar through value and surcharged - 2 on 12c Pale Violet, f.u. with small h/r. Cat. £50 {U} US (image available online only)	£30
4239	157	1881 Official Stamp with Bar through value and surcharged - 2 on 24c Emerald Green, f.u. with small h/r. (Small pencil annotation on back) Cat. £65 {U} US (image available online only)	£37
4240	157	1881 '2' on 24c, Type 23, fresh unused no gum. Cat. £100 {MH}	£16
4241	162c	1882 QV - 1c magenta, '1' with foot, poor perf 12, punctured SPECIMEN (inverted SE to NW). Fine used. Cat. £85 {U} US4	£15
4242	164	1882 QV - 1c magenta, poor perf 12, punctured SPECIMEN (SW to NE). Fine used. Cat. £30 {U} US4	£9

Lot No	Cat No	Description	Estimate
British Guiana - continued			
4243	164-165	1882 Ship with 3 masts perforated 'Specimen' P12 - SG164 - 1c Magenta and 2c Yellow, f.u. with med heavy h/r. (2) Cat. £80 {U} US (image available online only)	£43
4244		1882-1918 Small collection of f.u. with small h/r on 2 stock cards. SG170-174, SG175-178, SG178a, SG179a, SG180-181, SG183 filler has a thin, SG192, SG207-210, SG213-215, SG222-224, SG240-241, SG243a, SG253 and SG271. (2 have small pencil annotations and several have overall gum toning). (30) Cat. £79 {CC} US	£44
4245		1882-1948 Old time mint and used collection on leaves(88) including 1935 Silver Jubilee set mint and used, 1938 set to \$3 mint, mainly fine {CC} US3	£48
4246		1888-1934 Mint and used collection on leaves(69) including 1889 Ship values to 96c mint, 1900-03 Ship set ex 2c purple and red mint, 1898 Jubilee set mint, 1934 Pictorial values to \$1 mint, various Specimens(24) values to 96c, mainly fine {CC} US3	£112
4247		1888-1952 ALL DIFFERENT MINT ONLY COLLECTION inc USEFUL QV ranges, KEVII to 96c, KGV defins to 96c, 1935 Silver Jubilee set, KGV highly complete inc 1938 pictorial definitive set, fine condition (70+) Cat. £500 {CC} US	£178
4248	189	1888-89 ovptd. \$5, slight thinning, 12 SP 89 cds, fine used. Scarce. Cat. £475 {U} PH Plate 8	£100
4249		1889 Postage & Revenue ship issues - SG193 - 1c Dull Purple & Slate-Grey, SG194 - 2c Dull Purple & Orange, SG196 - 4c Dull Purple & Cobalt, SG198 - 6c Dull Purple & Maroon, SG199 - 8c Dull Purple & Rose, SG200 - Dull Purple & Bright Purple, SG201 - 24c Dull Purple & Green and SG203 - 72c Dull Purple & Red-Brown, f.u. with small h/r. (SG203 - 72c has 4 p/p at bottom). (8) Cat. £104 {U} US	£43
4250		1889 Ship vals - SG193- 1c Dull Purple & Slate-Grey, SG194 - 2c Dull Purple & Orange, SG195 - 4c Dull Purple & Ultramarine, SG199 - 8c Dull Purple & Rose, SG200a - 12c Dull Purple & Mauve and SG201 - 24c Dull Purple & Green. (1c to 8c mint small h/r and 12c and 24c u.m.). (6) Cat. £62 {MH} US	£37
4251	193/205	1889 set to 96c ex. 12c, incl. 4c and 6c shades, v.g.u. (11) Cat. £215 {U} US6 (image available online only)	£36
4252	193/206	1889 QV: Definitives complete all shades. FU Cat. £360 {U} US4 PH Plate 8	£124
4253	193-206	1889 Set of 10 very fine used Cat. £170 {U} US4	£52
4254	203	1889 QV: 72c deep purple and red-brown, wmk Crown CA, perf 14. Good used, cancelled May 1906. Cat. £55 {U} US2	£18
4255	205	1889 Postage & Revenue ship issue - 96c Dull Purple & Carmine, f.u. with small h/r. (Small pencil annotation on back and 1 p/p at top) Cat. £75 {U} US (image available online only)	£30
4256	207/210	1890 QV: Surcharges in vertical strips of 5. Unusual. FU Cat. £90 {U} US4	£29
4257	216/221	1898 QV: Jubilee FU Cat. £65 {U} US4	£23
4258	216-221	1898 QV Jubilee vals 1c to 15c (Missing SG217 - 2c Brown & Indigo), f.u. with med h/r. (1c and 15c have small pencil annotations on back). (5) Cat. £65 {U} US	£37
4259	217	1898 QV - Jubilee, 2c brown and indigo, lightly MM, h/r. Centred W but design clear of perfs. Cat. £38 {MH} US4	£11
4260	217	1898 QV: Jubilee 2c brown & indigo. MM Cat. £38 {MH} US4	£13
4261	220	1898 QV: Jubilee 10c blue-black and brown-red, wmk Crown CC, perf 14. Mint with h/r. Cat. £30 {MH} US2	£11
4262	221	1898 QV: Jubilee 15c red-brown and blue, wmk Crown CC, perf 14. Mint with large h/r's. Cat. £32 {MH} US2	£10
4263	224	1899 Jubilee 15c red-brown & blue left marginal horiz strip of 3 surch Two cents with visual printing flaws 'Comma between T & S of Cents' on first unit. Middle unit with 'bar between O & C' m.m. with some h/r. {MH} US	£18
4264		1900-03 Ship issues Wmk Crown CA - SG234 - 2c Dull Purple & Carmine, SG235 - 2c Dull Purple & Black/Red, SG236 - 6c Grey-Black & Ultramarine and SG237a - 48c Brownish Grey & Brown, f.u. with small h/r. (SG234 - 2c and SG237a - 48c both have small pencil annotation on backs). (4) Cat. £46 {U} US (image available online only)	£26
4265	237	1900-03 48c grey & purple brown. LMM Cat. £50 {MH} US4	£18
4266	283s	1903 QV: 60c green and rosine, wmk Crown CA, perf 14 ovpt 'SPECIMEN'. Mint, large part o.g. Cat. £60 {S} US (image available online only) ..	£21
4267	251	1905 Postage and Revenue \$2.40 green and violet mint, heavily mounted Cat. £190 {MH} US3 (image available online only)	£61
4268		1905-07 Ship issues Wmk Multi Crown CA - SG240c - 1c Blue-Green top plate No.4 marginal super u.m. but small h/r on selvage, SG241 - 2c Purple & Black/Red, SG244 - 6c Grey-Black & Ultramarine and SG246 - 24c Dull Purple & Green, mint small h/r. (4) Cat. £81 {MH} US (image available online only)	£48
4269	249	1905-07 Ship - 72c Purple & Orange-Brown, f.u. with small h/r. (Small pencil annotation on back) Cat. £75 {U} US (image available online only)	£44
4270	250	1905-07 Ship - 96c Black & Vermilion/Yellow, f.u. with small h/r. Cat. £50 {U} US (image available online only)	£31
4271	253,255-6	1905-10 1907/10 2c, 5c and 6c plus 1910 1c m.m. (4) Cat. £54 {MH} US3	£16
4272	255	1907 KEVII: 5c ultramarine LMM Cat. £22 {MH} US4	£8
4273	254-257	1907-10 Ship colours changed set of 5 vals 2c to 12c, f.u. with small h/r. (SG257 - 12c has small pencil annotation on back) Cat. £26 {U} US	£15
4274	259-269a	1913-21 KGV issue set of 11 vals 1c to 96c Wmk Multi Crown CA, f.u. with small h/r. (24c and 72c have small pencil annotation on back). (11) Cat. £225 {U} US	£135
4275	259-69b	1913-21 set to 96c (all 4 shades), the 4c, 48c and 60c values are used, o/wise h/r, fine m.m. (14) Cat. £250 {MH}	£90
4276	267	1913-21 MCA 60c green and used v.f.u., Empire Exhibition cancel Cat. £65 {U} US3 (image available online only)	£23
4277	272-282	1913-21 KGV issue set of 11 vals 1c to 96c Wmk Multi Script CA, f.u. with small h/r. (1c and 6c have small pencil annotation on back). (11) Cat. £180 {U} US	£110

Lot No	Cat No	Description	Estimate
British Guiana - continued			
4278		1921 1c green, 2c rose carmine, 4c brown & bright purple, 12c orange & violet and 24c dull purple & green GV issue wmk 'Multi Script CA' all fine mint. (SG 272/3, 275 & 277/8, Cat £21+) US3	£7
4279	272-82	1921-27 set to 96c, incl. 2c violet shade, tiny surface ink mark on 24c, couple of barely visible perf tones on 4c and 72c, o/wise fine l.m.m. (72) Cat. £122 {MH}	£40
4280	280	1921-27 60c green and rosine, couple of short perfs at lower left, v.g.u. Cat. £60 {U}	£16
4281	282	1927 KGV: 96c black and red/yellow, wmk MSCA. Lightly MM with hinge trace. Single toned perf, centred N but frame clear of perfs. Cat. £48 {MH} US (image available online only)	£18
4282	283-287	1931 Centenary of County Union set of 5 vals 1c to \$1, f.u. with small h/r. (5) Cat. £65 {U} US	£39
4283	283-7	1931 Centenary set, short perf top right on \$1, fresh m.m. (5) Cat. £60 {MH}	£18
4284	283-87	1931 Centenary set(5) very fine used Cat. £65 {U}	£35
4285	287	1931 KGV: Centenary of County Union. \$1, top value from set of 5, lightly MM with small h/r. Cat. £55 {MH} US (image available online only)	£29
4286	287	1931 KGV: Centenary of County Union. \$1, top value from set of 5, lightly MM with small h/r. Couple of lightly toned perfs at top. Cat. £55 {MH} US (image available online only) ..	£18
4287	287	1931 KGV: Centenary of County Union - \$1 violet, wmk Mult Script CA. Mint with h/r's, centred NW. Couple of toned perfs. Cat. £55 {MH}	£23
4288	288-300	1934 Pictorial set complete(13) fine used Cat. £190 {U}	£110
4289	297	1934 KGV: 60c red brown. LMM Cat. £32 {MH} US4	£14
4290	300	1934 KGV: \$1 bright violet (top value from set), wmk Mult Script CA. Mint with h/r and trace. Cat. £55 {MH}	£33
4291	301-04	1934 RSJ set fine used Cat. £40 {U}	£24
4292	288-300	1934-51 KGV pictorial issue vals 1c to \$1 (Missing SG296 - 50c Green and SG297 - 60c Red-Brown), but does contain all perf variants on 3c and 12c vals, f.u. with small h/r. (12c and 72c have small pencil annotations on back). (14) Cat. £145 {U} US	£78
4293	296-297	1934-51 KGV pictorial issues SG296 - 50c Green and SG297 - 60c Red-Brown, mint small h/r. Very fresh bright colours. (2) Cat. £50 {U} US (image available online only) ..	£30
4294	301-304	1935 KGV Silver Jubilee set of 4 vals 2c to 24c, f.u. with small h/r. (4) Cat. £40 {U} US (image available online only)	£25
4295	301-304	1935 KGV: Silver Jubilee set of 4v, fine used, h/r. 24c very fine used. Cat. £40 {MH}	£25
4296	301-304	1935 KGV: Silver Jubilee set of 4v, mint, 2v with large h/r. Cat. £24 {MH}	£12
4297	303f	1935 KGV: Silver Jubilee - 12c green & indigo with DIAGONAL LINE BY TURRET variety. FU Cat. £200 {U} US4 (image available online only)	£71
4298	305-29	1937 to 1951 basic issues complete, plus P. Dues 1940-55 chalky paper set to 12c, h/r, fine m.m. (29) Cat. £184 {MH} US	£80
4299		1937-51 KGV Omnibus collection, complete. NHM (13) Cat. £36 {UM} US	£22
4300		1937-51 KGV period commems from Coronation to BWI University, all very fine used (13) Cat. £39 {U} US	£20
4301	305-29	1937-51 GVI commem issues fine used with 1937 Coronation set, Victory pair, Silver Wedding pair, UPU set & College pair. (13). Cat. £37 {U} US2	£14
4302	150-157	1938 KGV: short definitive set of 8v, 1c to 25c, mint with remnants of large hinge. Cat. £31 {MH} US	£13
4303	158	1938 KGV: 50c black and purple definitive, mint with remnants of large hinge. Cat. £45 {MH} US	£20
4304	308a-319	1938 KGV: Pictorial definitive set of 12v, 1c to \$3, mint with h/r or trace. 4c & 24c both with gum toning. Cat. £120 {MH} US2	£39
4305	312	1938 KGV: 24c blue-green, wmk MSCA (upright), perf 12½. Lightly MM with light hinge trace. Cat. £26 {MH} US2	£13
4306	317	1938 KGV: \$1 bright violet perf 12.5. UMM Cat. £29 {UM} US4	£11
4307		1938-52 KGV Pictorial set of 12 vals 1c to \$3, f.u. with small h/r. (12) Cat. £65 {U} US5	£21
4308	208/319a	1938-52 KGV very fine used range with most perf varieties to \$2(2) & \$3(2). No duplicates(23) Cat. £232 {U} US PH Plate 8	£116
4309	308/319	1938-52 Pictorial definitive set, fine mint (12) Cat. £120 {MH} US3	£30
4310	308-319	1938-52 KGV: Pictorial set, full basic set of 12v to \$3 plus all perf and shade varieties (except \$1 perf 14x13), total of 25v. Lightly MM, hinge trace, odd UM value and a few with light gum toning. Cat. £330 {MH} US3	£103
4311	308-319	1938-52 KGV pictorial set of 12 vals 1c to \$3, mint hinged small to a few heavy, fresh bright colours. (12) Cat. £120 {MH} US2	£39
4312	308-319	1938-52 KGV pictorial set of 12 vals 1c to \$3, mint small h/r. Very fresh bright colours. (12) Cat. £120 {MH} US3	£53
4313	308-319	1938-52 GVI definitive set with extra shade of 1c (SG308 & 308a) & \$3 (SG319 & 319a), m.m. some with h/r. (14) Cat. £200 {MH} US6	£41
4314	308-319a	1938-52 KGV: set of 12v to \$3 plus additional shades, wmk varieties and perfs as listed in Part 1. Missing only 6c perf 13x14, \$1 perf 14x13, \$3 (both) red-brown. Total of 22 stamps. Mint with h/r or hinge trace. Cat. £265 {MH}	£135
4315	308-319a	1938-52 GVI definitive set (Excl \$1 SG317) but with perf change 2c, 4c, 6c, 36c, & \$3 red-brown & bright red-brown. Cds fine used. (16). Cat. £105 {U} US2	£39
4316	308-319b	1938-52 KGV: set of 12v to \$3 plus additional shades, wmk varieties and perfs as listed in Part 1. Missing only 96c perf 13x14, \$1 perf 14x13, \$2 perf 14x13, \$3 (both) perf 12½. Total of 21 stamps. Good to fine used, odd nibbled perf. Cat. £120 {U}	£60
4317	308a/319	1938-52 Pictorial definitive set, fine mint (12) Cat. £120 {MH} US2	£33
4318	308a/319	1938-52 KGV: Definitives FU Cat. £70 {U} US4	£23

Lot No	Cat No	Description	Estimate
British Guiana - continued			
4319	308a-319	1938-52 KGV Pictorial set of 12 vals 1c to \$3 plus SG308 - 1c Yellow-Green, SG308b - 1c Green P14x13, SG309a - 2c Slate-Violet P13x14, SG310b - 4c Scarlet & Black P13x14, SG311a - 6c Deep Ultramarine P13x14, SG312 - 24c Blue-Green Wmk Upright, SG313 - 36c Bright Violet P12½, SG314a - 48c Orange P14x13, SG316 - 96c Purple P12½ and SG316a - 96c Purple P12½x13½, all superb u.m. (22) Cat. £225 {UM} US	£139
4320	315 & 316a	1938-52 KGV Pictorial issues - 60c Red-Brown and 96c Purple P12½x13½, superb u.m. (2) Cat. £46 {UM} US (image available online only)	£28
4321	317	1938-52 KGV Pictorial issues - \$1 Bright Violet P12½, superb u.m. Cat. £29 {UM} US (image available online only)	£17
4322	318a	1938-52 KGV Pictorial issues - \$2 Purple P14x13, superb u.m. Cat. £30 {UM} US (image available online only)	£19
4323	319a	1938-52 KGV Pictorial issues - \$3 Bright Red-Brown, superb u.m. Cat. £60 {UM} US (image available online only)	£37
4324	D2	1940 KEVII: Postage Due 2c black UMM Cat. £28 {PD} US4	£10
4325		1940-55 Postage Due issues - SGD1, D2, D4 - 1c to 12c ordinary paper and SGD1a-3a - 1c to 4c Chalk-surfaced paper, all superb u.m. (6) Cat. £74 {PD} US	£45
4326	D1a-D4a	1940-55 Postage Due set of 4 vals 1c to 12c Chalk, mint small h/r. Very fresh bright colours. (4) Cat. £28 {PD} US3	£12
4327	316a	1944 KGV: 96c purple, wmk MSCA, perf 12½x13. Mint with h/r. Cat. £20 {MH} US2	£8
4328	322,323	1948 RSW set fine used Cat. £30 {U} US2	£11
4329	322-23	1948 SW pair both as very fine u.m. blocks of 4. Cat. £100 {UM} US3 (image available online only)	£48
4330	322-3	1948 RSW set v.f.u. Cat. £30 {U} US4	£20
4331	318a	1950 KGV: \$2 purple (Mount Roraima), wmk MSCA perf 14x13. Fine used. Cat. £45 {U} US2	£18
4332	318a	1950 KGV - \$2 purple, wmk Mult Script CA, perf 14x13. Fine used, h/r. Cat. £45 {U} US4	£14
4333	318a	1950 KGV: \$2 purple, wmk MSCA, perf 14x13. Lightly MM with h/r. Cat. £30 {MH} US (image available online only)	£13
4334	319b	1952 BIRDS - KGV \$3 red-brown, wmk MSCA, perf 14x13. UM, o/c to right. Cat. £42 {UM} US	£24
4335	330/77	1953 to 1966 Royal Visit basic issues complete (ex. 1963-65 watermark change set), fine used. (33) Cat. £56 {U} US2	£18
4336		1953-61 Mint and used collection on a New Age leaf(40) including 1954 set mint and used, fine Cat. £197 {CC} US3	£41
4337	330-377	1953-66 QEII very fine used complete for the period, very clean lot(41) Cat. £96 {U} US	£49
4338	333,343	1954 BIRDS - QEII 3c & \$1 depicting birds, UM. Cat. £28 {UM} US	£18
4339	345,345a	1954-61 QEII - \$5 ultramarine and black, both Waterlow & De La Rue printings, each on small piece. Fine used. Cat. £90 {U} US4	£21
4340	330-45	1954-63 QEII definitive set cds fine used with extra 8c & 12c shades SG337a & 338a. & Coronation 4c. (18). Cat. £50 {U} US2	£22
4341	331/345a	1954-63 Pictorial definitive set plus all shades & De La Rue printing variants, fine used. (30+) Cat. £180 {U} US3	£85
4342	331-45	1954-63 QEII definitive basic set plus DLR 48c SG341ab, all fine l.m.m. (16). Cat. £165 {MH} US7	£29
4343		1954-65 Pictorial definitive multiples assembly, inc 1954-63 blocks of 4 range to 12c with airmal cds, 8b & 12c blocks of 12, 1963-65 5c block of 15 & 36c block of 12. Fine & fresh (9 blocks = 70+ stamps) Cat. £60 {CC} US3	£28
4344	363-5	1963-65 QE2 higher values 72c, \$1 and \$2 m.m. plus Guyana overprints SG 395-7 (6) Cat. £77 {MH} US3	£21
4345	278-280part	20 KGV: 6 definitive values from longer set. Both 2c, 12c, 24c, 48c & 60c, wmk MSCA. Lightly MM with small h/r or trace. Cat. £39 {MH} US	£18
BRITISH HONDURAS			
4346		162-66 Bird set on a page, inc 1962 definitive set, 1964 Self Govt opt'd set & 1966 New Capital set. Fine used (22) Cat. £45 {CC} US3	£21
4347	1	1865 QV - 1d pale blue, no wmk, perf 14, wing margin at right. Mint, hinge traces. Thin at NE corner. Cat. £70 {MH} US4	£9
4348	1	1865 QV: 1d pale blue, no wmk, mint with hinge remnant. Couple of surface marks and missing perf at right. Cat. £70 {MH} US (image available online only)	£13
4349	1-2	1865 1d blue, both shades, each with small thin, good used. Cat. £140 {U}	£24
4350	4	1865 No wmk 1s green fine used Cat. £150 {U} PH Plate 8	£70
4351		1865-1970 Mainly mint collection on leaves(218) including 1888 10c on 4d, 20c on 6d, 1891 set to 50c, 1904 set to \$1, 1908 set, 1922 values to \$2, 1932 Belize set, 1938 set to \$5, 1948 RSW set, 1953 set to \$5, 1962 Birds set to \$5, mainly fine {CC} US4	£162
4352		1865-1972 Balance collection on Prinz stockpages, mainly mint and generally in good condition with some duplication. Early QV to 3d, surcharged values to 20c, Key Types to 24c, Specimens 5c, 25c & \$1 (with faults), KGV ranges to \$2, Silver Jubilee set mint, Coronation, Victory, UPU sets, defin values to \$2, QEII ranges to \$1, odd set and part sets and a few postage dues. Total of 302 stamps, cat value £840+-. {R} US4	£162
4353	5	1872 QV - 1d pale blue, wmk Crown CC, perf 12½. Lightly MM, small h/r. 3 unpunched perfs and short perf at base (left). Nicely centred. Cat. £95 {MH} US6 (B)	£18
4354	7	1872 QV: 3d red brown. Odd shortish perf. MM Cat. £180 {MH} US4	£25
4355		1872-79 QV issue - Wmk Crown CC vals - SG12 - 1d Blue, SG14 - 4d Mauve and SG16 - 1s Green, f.u. with small h/r. (3) Cat. £54 {U} US (image available online only)	£32
4356	5	1872-79 Crown CC perf 12½ 1d pale blue, h/r, fresh o.g. Cat. £100 {MH}	£38
4357	9b	1872-79 QV Wmk Crown CC P12½ - 6d Bright Rose-Carmine, f.u. with small h/r. (Small pencil annotation on back and o/c NE) Cat. £65 {U} US (image available online only)	£38
4358	6	1874 QV - 1d deep blue, wmk Crown CC, perf 12½. Mint, hinge traces. Centred W, frame clipped by perfs, some shortish perfs. Cat. £120 {MH} US4	£14

Lot No	Cat No	Description	Estimate
British Honduras - continued			
4359		1882-87 QV issue - Wmk Crown CA vals - SG17 - 1d Blue, SG18 - 1d Rose and SG20 - 4d Mauve, f.u. with small h/r. (SG18 - 1d Rose has small pencil annotation on back). (3) Cat. £58 {U} US (image available online only)	£34
4360	19-20	1882-87 QV issues - 1d Carmine and 4d Mauve f.u. with small h/r. (2) Cat. £40 {U} US (image available online only)	£21
4361	17	1884 QV: 1d blue, wmk Crown CA, perf 14. Mint with h/r, discoloured gum. Cat. £75 {MH} US (image available online only)	£22
4362	19	1887 QV - 1d carmine, wmk Crown CA, perf 14. Mint, part o.g. Centred W, frame at left clipped by perfs. Cat. £60 {MH} US4	£9
4363	26	1888 QV: 3c on 3d chestnut, average copy, MM Cat. £120 {MH} US4	£37
4364	26	1888 QV Wmk Crown CC surcharged - 3c on 3d Chestnut, f.u. with small h/r. (Small proofers mark on back). Cat. £110 {U} US (image available online only)	£67
4365	27	1888 QV Wmk Crown CA issue surcharged - 2c on 1d Rose, f.u. with small h/r. Cat. £50 {U} US (image available online only)	£31
4366	27,27a	1888 2c on 1d rose in pair with bisect fine used tied to piece {U}	£40
4367	28-29	1888 QV Wmk Crown CC issues surcharged - 10c on 4d Mauve and 20c on 6d Yellow, f.u. with small h/r. (2) Cat. £80 {U} US (image available online only)	£50
4368	29	1888 QV: 20c surcharged on 6d yellow, wmk Crown CA, perf 14. Mint with large h/r, large part o.g. Cat. £30 {MH} US (image available online only)	£11
4369	40	1888 QV: 10c on 4d mauve in a bottom left corner PLATE (1) block of 6. Minor light gum staining. UMM Cat. £168 {UM} US4	£46
4370		1888-1935 OLD TIME MINT ONLY COLLECTION inc QV ranges to 25c, KEVII to 50c, KGV defins to both Wmk 25c & 1935 Silver Jubilee set, fine condition (60) Cat. £490 {CC} US	£178
4371	36/00+	1888-1971 A small m & used selection with QV 1c on 1d & 3c on 3d used, 1891 2c mint pair, 2c Peace & 4c(1922), KGV \$2 & \$5 fine mint, odd QEII vals to \$1(u), Christmas 1970 mint, Easter 1971 set mint. Etc. Clean little lot(29) Cat. £150 {MX} US5	£30
4372	36-42	1888-91 QV surcharged set of 7 vals 1c on 1d to 50c on 1s, f.u. with small h/r. (7) Cat. £130 {U} US	£80
4373	42	1888-91 50c on 1s grey v.f.u. Cat. £90 {U} US3 (image available online only)	£33
4374	03-05	1890-91 Officials l.m.m. (3) Cat. £55 {MH} US3	£17
4375		1891 QV surcharged issues further surcharged locally - SG44 - 6c on 10c on 4d Mauve, SG49 - 5c on 3c on 3d Red-Brown and SG50 - 15c on 6c on 3d Ultramarine, f.u. with small h/r. (3) Cat. £37 {T} US (image available online only)	£23
4376	50	1891 QV: 15c surcharged on 3d ultramarine, wmk Crown CA. Mint with h/r, large part o.g. Cat. £25 {MH} US (image available online only)	£9
4377	51/67	1891-1901 set to 24c, 1899 'REVENUE' 5c and 10c, odd toned perf, h/r, m.m. (12) Cat. £145 {MH} US4	£30
4378	51-60	1891-1901 QV Definitive vals 1c to 24c, f.u. with small h/r. (10) Cat. £82 {U} US	£49
4379		1891-1935 Balance collection on New Imperial album pages mint & used in mixed condition incs: QV surch values, Relief Fund set & SJ set both m.m. Cat. £230+. (54). {CC} US5	£37
4380		1891-1949 Old time mint and used collection on leaves(110) including 1935 Silver Jubilee set mint and used, 1938 set to \$5 mint, 1949 St. George's Cay set in blocks of four mint and used, mainly fine {CC} US3	£18
4381	61	1898 QV: 25c red-brown and green, wmk Crown CA. Mint with h/r, toned perfs. Cat. £100 {MH} US (image available online only)	£18
4382	61	1898 QV: 25c red-brown and green, wmk Crown CA. Mint with h/r and traces. Cat. £100 {MH} US (image available online only)	£44
4383		1899 QV Definitive issues ovpt 'Revenue' - SG66 - 5c Ultramarine 'ovpt 12 mm', SG66d - 5c Ultramarine 'ovpt 11 mm' and SG67 - 10c Mauve & Green 'ovpt 12 mm', f.u. with small h/r. (3) Cat. £41 {U} US (image available online only)	£23
4384	66d	1899 QV: 5c ultramarine with OVERPRINT 11mm long in a block of 4. UMM Cat. £140 {UM} US4	£83
4385	68d	1899 QV Definitive issues ovpt 'Revenue' - 25c Red-Brown & Green 'ovpt 11 mm', f.u. with small h/r x 2. Cat. £65 {U} US	£39
4386	55	1900 QV: 5c grey-blue and ultramarine/blue, wmk Crown CA. Lightly MM with light hinge trace. Cat. £23 {MH} US (image available online only)	£13
4387	82	1902 KEVII: 5c grey black & blue/blue. MM Cat. £22 {MH} US4	£8
4388	84a/93	1904 KEVII: Definitives. MM Cat. £600 {MH} US4 PH Plate 8	£206
4389		1904-07 KEVII Definitive vals - SG84 - 1c Grey-Green & Green, SG85a - 2c Purple & Black/Red chalk, SG86 - 5c Grey-Black & Blue/Blue and SG87 - 10c Dull Purple & Emerald-Green, f.u. with small h/r. (4) Cat. £49 {U} US (image available online only)	£28
4390	89	1904-07 KEVII Definitive - 25c Dull Purple & Orange, f.u. with small h/r. Cat. £65 {MH} US (image available online only)	£39
4391	89,90,91	1904-07 MCA 5c,50c,\$1 fine used, the \$1 is slightly pale Cat. £315 {U}	£120
4392	90	1904-07 KEVII Definitive - 50c Grey-Green & Carmine, mint small h/r. Very fresh bright colours. Cat. £40 {MH} US (image available online only)	£25
4393	91	1904-07 KEVII Definitive - \$1 Grey-Green & Carmine, mint small h/r. Very fresh bright colours. Cat. £80 {MH} US (image available online only)	£50
4394	95	1908 KEVII: 1c blue-green (colour change), wmk Mult Crown CA. Mint with h/r. Cat. £24 {MH} US (image available online only)	£11
4395	100	1908-11 MCA 25c black/green v.f.u. Cat. £60 {U}	£30
4396		1908-22 Small selection of 6 f.u. with small h/r and 2 mint small h/r - SG95-97 - KEVII Definitives 1c to 5c f.u., SG106 - KGV 25c Black & Green mint, SG121 - 2c Rose-Red 'Peace Commemoration' f.u., SG122 - 1c Green KGV Definitive Wmk Multi Script CA f.u., SG123 - 4c Slate f.u. and SG124 - KGV Definitive 25c Black/Emerald Wmk Multi Crown CA mint bottom plate No.1 marginal. (8) Cat. £32 {MX} US	£19
4397	95	1910 KEVII: 1c blue green. MM Cat. £24 {MH} US4	£9
4398	101	1913 KGV: 1c blue green in a top left corner PLATE (2) block of 4. UMM Cat. £35 {UM} US4	£20

Lot No	Cat No	Description	Estimate	Lot No	Cat No	Description	Estimate
British Honduras - continued							
4399	104	1913 KGV: 5c bright blue in a bottom right corner PLATE (1) block of 4. LMM Cat. £25 {MH} US4	£15	4449	150-61	1938 GVI definitive set cds fine used. (12). Cat. £120 {U} US6 (image available online only)	£33
4400	107	1913 KGV - 50c purple and blue/blue, wmk Mult Crown CA, perf 14. Lightly MM, h/r. Centred SW, frame at left cut by perfs. Cat. £35 {MH} US4	£9	4450	150-61	1938 GVI definitive set very fine & fresh cds used. (12) Cat. £120 {U} US2 (image available online only)	£59
4401	107	1913 KGV: 50c purple & blue/blue MM Cat. £35 {MH} US4	£11	4451	150-61	1938 Set to \$5 fine used(12), the \$1 has a couple of short perfs Cat. £120 {U} US2	£43
4402	107	1913 KGV: 50c purple & blue/blue LMM Cat. £35 {MH} US4	£11	4452	158	1938 KGV: 50c black & purple UMM Cat. £45 {UM} US4	£18
4403	108	1913 KGV: \$1 black and carmine wmk Mult Crown CA, perf 14. Mint with h/r. Cat. £40 {MH}	£24	4453	158	1938 KGV: 50c black and purple (Chicle Industry), lightly MM with hinge trace. Cat. £45 {MH}	£25
4404	101-106b	1913-21 KGV: short set to 25c, wmk Mult Crown CA, perf 14. Includes both shades of 1c, and 3 shades of 2c. Excludes 2c red/bluish, 10c dull purple and yellow-green & 25c with olive back. Total of 10 stamps. Mint, with hinges, or hinge remnant. Cat. £62 {MH}	£35	4454	159	1938 KGV: \$1 scarlet and olive, lightly MM, h/r. Centred N but frame clear of perfs. Cat. £55 {MH} US4	£15
4405	101-107	1913-21 KGV Definitive vals 1c to 50c, f.u. with small h/r. (3c and 50c have small pencil annotation on back). (7) Cat. £44 {U} US	£25	4455	159	1938 KGV: \$1 scarlet & olive LMM Cat. £55 {MH} US4	£14
4406	112	1915 KGV: 2c scarlet optv Type 18, wmk Mult Crown CA. UM block of 12 (4 x 3) with gutter at right. Folded along perfs between rows 2 & 3. Cat. £54 {UM}	£35	4456	159	1938 KGV: \$1 scarlet & olive UMM Cat. £55 {UM} US4	£21
4407	111-113	1915-16 KGV Definitives optv with Violet pattern, set of 3 vals 1c to 5c, f.u. with small h/r. (3) Cat. £42 {U} US (image available online only)	£25	4457	159	1938 KGV: \$1 scarlet and olive (Court House Belize), lightly MM with hinge trace. Lower 3/4 of gum is yellowish in colour. Cat. £55 {MH}	£29
4408		1916-18 KGV Definitive vals optv 'War Tax' - SG114 - 1c Green, SG116b - 1c Yellow-Green, SG118 - 3c Orange, SG119 - 1c Blue - Green and SG120 - 3c Orange, f.u. with small h/r. (5) Cat. £37 {U} US	£22	4458	160	1938 KGV: \$2 deep blue and maroon (Mahogany Felling). Upper marginal, lightly MM with hinge trace. Cat. £60 {MH}	£32
4409	103	1917 KGV: 3c orange cancelled by an almost full strike of SAN ESTEVAN JY 31 17. FU Cat. £15 {U} US4	£8	4459	161	1938 KGV: \$5 scarlet and brown (Arms of Colony). Lower marginal, MM with h/r. Cat. £75 {MH}	£38
4410	106b	1921 KGV: 25c black/green on emerald back, wmk Mult Crown CA. Good used, centred S where frame cut by perfs. Cat. £38 {U}	£16	4460	150/161	1938-47 Pictorial definitive set, fine mint (12) Cat. £225 {MH} US2	£59
4411	137	1922 KGV: \$2 yellow-green and bright purple, wmk Mult Script CA, perf 14. Fine used with a 'registered' cancellation. Cat. £150 {U} PH Plate 8	£75	4461	150/161	1938-47 Pictorial definitive set, fine mint (12) Cat. £225 {MH} US2	£59
4412	137	1922 KGV: \$2 yellow-green and bright purple, wmk Mult Script CA, perf 14. Fine mint with hinge trace. Cat. £50 {MH}	£32	4462	150/161	1938-47 KGV Pictorial definitive set, fine used (12) Cat. £120 {U} US	£67
4413	126-136	1922-33 KGV Definitive vals Wmk Multi Script CA, 1c to \$1, f.u. with small h/r. (11) Cat. £75 {U} US	£44	4463	150-157	1938-47 KGV - short set of 9v to 25c, wmk Mult Script CA, plus 2c perf 12. Lightly MM, h/r or trace, 10c, 15c & 25c UM. Cat. £37 {MH} US4	£10
4414	128-129	1922-33 KGV Definitives - 2c Rose-Carmine and 3c Orange, superb u.m. (2) Cat. £50 {UM} US (image available online only)	£31	4464	150-157	1938-47 KGV: short set of 9v to 25c (includes both 2c), mix of UM, with h/r or trace. 4c has gum thin. Cat. £29 {MH}	£15
4415	137	1922-33 Script \$2 yellow green and bright purple fine used Cat. £150 {U} PH Plate 8	£80	4465	150-161	1938-47 KGV set to \$5 very fine used, with both perfs of 1d.(13) Cat. £122 {U} US (image available online only)	£62
4416	134	1923 KGV: 50c purple and blue/blue, wmk Mult Script CA, perf 14. Fine used, hinge trace Cat. £18 {U}	£11	4466	150-161	1938-47 KGV Pictorial set of 12 unmounted mint. \$5 has slightly rounded corner perf. o/w very fresh & fine. Cat. £225 {UM} US2 (image available online only)	£62
4417	D3bw	1923-64 Postage Due 4c black with inverted watermark, just slightly off-white gum but very fine unmounted mint, a scarce stamp. Cat. £300 {UM} US2 PH Plate 8	£118	4467	150-61	1938-47 set to \$5, h/r, fine m.m. (12) Cat. £225 {MH} US PH Plate 9	£102
4418	136	1925 KGV: \$1 black and scarlet, wmk Mult Script CA, perf 14. Fine mint with hinge trace. Cat. £22 {MH}	£14	4468	156-8	1938-47 KGV 15c, 25c and 50c m.m. plus 1932 relief block of 4 u.m. and 1956 dues (10) Cat. £73 {MH} US3	£22
4419	136	1925 KGV: \$1 black and scarlet, wmk Mult Script CA, perf 14. Fine used, h/r. Cat. £40 {U}	£24	4469	158	1938-47 KGV Pictorial val 50c Black & Purple, mint small h/r. Fresh bright colours. Cat. £45 {MH} US3	£20
4420	126	1929 KGV: 1c green, wmk Mult Script CA, UM. Centred S where frame just clear of perfs. Cat. £20 {UM} US3	£9	4470	158	1938-47 KGV Pictorial - 50c Black & Purple, mint small heavy h/r. Fresh bright colours. Cat. £45 {MH} US2	£15
4421	126	1929 KGV: 1c green. UMM Cat. £20 {UM} US4	£12	4471	159	1938-47 KGV Pictorial - \$1 Scarlet & Olive, superb u.m. Cat. £55 {UM} US (image available online only)	£34
4422	126	1929 KGV: 1c green. LMM Cat. £20 {MH} US4	£7	4472	161	1938-47 KGV Pictorial val \$5 Scarlet & Brown, mint small h/r. Fresh bright colours. Cat. £75 {MH} US3	£33
4423	126	1929 KGV: 1c green. VLMM Cat. £20 {MH} US4	£8	4473	161	1938-47 KGV Pictorial - \$5 Scarlet & Brown bottom marginal, superb u.m. Cat. £75 {U} US (image available online only)	£48
4424	130	1929 KGV: 4c grey. LMM Cat. £24 {MH} US4	£9	4474	161	1938-47 KGV Pictorial - \$5 Scarlet & Brown, superb u.m. Cat. £75 {UM} US (image available online only)	£46
4425	130	1929 KGV: 4d grey, wmk Mult Script CA, perf 14. Fine mint with hinge trace. Cat. £24 {MH}	£16	4475	164-165	1948 KGV: RSW set of 2v, UM, \$5 with light gum crease. Cat. £30 {UM} US3	£10
4426	108	1931-21 KGV Definitive \$1 Black & Carmine, f.u. with small h/r. Cat. £75 {U} US (image available online only)	£46	4476	164-165	1948 KGV RSW set of 2 vals 4c Green and \$5 Brown, mint small h/r. (2) Cat. £30 {MH} US3	£13
4427	138-142	1932 KGV: Belize Relief Fund set of 5 surcharged values to 5c+5c, UM (1c left marginal, 2c right marginal, 5c SE corner marginal). Cat. £32 {UM} US3	£21	4477	164-165	1948 KGV: Silver Jubilee set of 2v, lightly MM with small h/r. Cat. £30 {MH}	£15
4428	138-142	1932 KGV: Belize Relief Fund. Surcharged set of 5v, 1c to 5c, mint with hinge trace. Cat. £32 {MH} US	£18	4478	164-5	1948 Royal Silver Wedding pair very fine mint Cat. £30 {MH} US	£13
4429	138-142	1932 KGV Definitive vals optv 'Belize Relief Fund Plus 3 Cents', set of 5 vals 1c + 1c to 5c + 5c, f.u. (5) Cat. £140 {U} US	£87	4479	164-5	1948 Royal Silver Wedding pair very fine used Cat. £50 {U} US2	£24
4430	138-42	1932 Belize Relief Fund set(5) very fine used Cat. £140 {U}	£80	4480	165	1948 KGV RSW - \$5 Brown, mint small h/r. Fresh bright colours. Cat. £30 {MH} US2	£11
4431	129	1933 KGV: 3c orange, wmk Mult Script CA, left marginal, UM. Cat. £38 {UM} US3	£18	4481	178/346	1953 to 1973 Festivals basic issues complete, ex. 1967 and 1972 wmk change sets, 1969-72 new values 2c to \$5 and min sheet, fine used. (157) Cat. £140 {U} US2	£62
4432	129	1933 KGV: 3c orange. LMM Cat. £38 {MH} US4	£14	4482	179-90	1953 QEII definitive set very fine l.m.m. (12). Cat. £100 {MH} US6	£21
4433	129	1933 KGV: 3c orange. MM Cat. £38 {MH} US4	£13	4483	185-90	1953 QEII definitive part set, 15c- \$5 very fine l.m.m. (7). Cat. £85 {MH} US6 (B)	£18
4434	129	1933 KGV: 3c orange. LMM Cat. £38 {MH} US4	£14	4484	187	1953 QEII: 50c yellow brown & reddish purple. UMM Cat. £25 {UM} US4	£9
4435	129	1933 KGV: 3c orange. VLMM Cat. £38 {MH} US4	£14	4485	188/190	1953 QEII: \$1 to \$5 Definitives LMM Cat. £79 {MH} US4	£16
4436	129	1933 KGV: 3d orange, wmk Mult Script CA, perf 14. Fine mint, light h/r. Cat. £38 {MH}	£24	4486	179-190	1953-61 QEII - full set of 12v plus perf varieties on 1c & 2c and De La Rue printing on 5c. Lightly MM, h/r. Cat. £132 {MH} US4	£29
4437	143-146	1935 KGV: Silver Jubilee set of 4v, very lightly MM. Cat. £28 {MH}	£19	4487		1953-62 Mint and used collection on New Age leaves(80) including 1953 set mint and used, 1962 Birds set mint and used set ex 4c, fine Cat. £292 {CC} US3	£61
4438	143-46	1935 RSJ set very fine used Cat. £25 {U}	£15	4488	178-201	1953-62 Group of QEII sets fine used, with 1953 Coronation, 1953 definitive set with shades of 10c & 15c. 1960 Post Office set as blocks of 4 each & 1962 Hurricane set. (33) Cat. £48 {U} US2	£18
4439	144d	1935 KGV: Silver Jubilee - 4c green & indigo with FLAGSTAFF ON RIGHT HAND TURRET variety. LMM Cat. £375 {MH} US4 PH Plate 8	£132	4489	179/190	1953-62 QEII: Definitives LMM Cat. £100 {MH} US4	£22
4440	144e	1935 KGV: Silver Jubilee - 4c green & indigo with DOUBLE FLAGSTAFF variety. MM Cat. £400 {MH} US4 PH Plate 8	£132	4490	181b	1953-62 3c, perf 13 1/2 x 13 (DLR printing), fresh, v.f.u. Cat. £30 {U}	£15
4441	144e	1935 Silver Jubilee 4c green and indigo var. double flagstaff fresh m.m., very fine Cat. £400 {MH} US4 PH Plate 9	£155	4491	178-216	1953-63 Pictorials set to \$5(A few perf varieties), 1962 Birds set and all other comems of the period. Very fine used (44) Cat. £95 {U} US	£49
4442	147/77	1937 to 1951 commems complete, h/r, fine m.m. (19) Cat. £52 {MH} US	£22	4492		1960-66 Fine used multiples selection on pages, inc 1960 Post Office Centenary in 4's, 1961 New Constitution opt'd pairs & 1966 New Capital opt'd set in 10's. (60) Cat. £29 {CC} US3	£14
4443	147-177	1937 to 1951 basic issues complete, fine used. (31) Cat. £190 {U} US2	£75	4493	202-13	1962 BIRDS set to \$5, the 2c to 5c plus \$2 are l.m.m., others u.m. (12) Cat. £95 {MH}	£34
4444	305-329	1937-49 KGV Coronation to University complete including pictorials to \$5, very fine unmounted mint(25) Cat. £164 {UM} US2	£62	4494	239-213	1962 BIRDS in natural colours - full set of 12v, lightly MM. Cat. £86 {MH} US	£31
4445		1937-51 Small collection of mint small h/r issues on 2 stock cards - SG147-157, SG159, SG162-163 and SG166-177. (26) Cat. £110 {CC} US3	£48	4495	202-67	1962-68 Birds definitive set SG202-13, 1967 Tourism set 246-49 & 1968 Wildlife set 256-67 cds fine used. (28). Cat. £58 {U} US2	£24
4446	147-77	1937-51 GVI commem sets complete fine used with 1937 Coronation, Victory, Silver Wedding pair, UPU set, St George's Cay set & College pair. (19). Cat. £68 {U} US2	£32	BRITISH INDIAN OCEAN TERRITORY			
4447	150/161	1938 KGV: Definitives FU Cat. £120 {U} US4	£42	4496	1-15	1968 QEII: pictorial definitive set of 15v optv B.I.O.T. on Seychelles stamps, 5c to 10r, UM. Cat. £45 {UM} US	£20
4448	150-159	1938 KGV: Short set of 10v to \$1, lightly MM, hinge trace. 50c with tone spot. Cat. £125 {MH} US3	£41	4497	15a	1968 10r Colony Badge variety 'No Stop after B', NHM. Cat. £190 {UM} US2 PH Plate 9	£110
				4498	15a	1968 Stamp of Seychelles optv 'B.I.O.T.' - 10r multicoloured with error 'No Stop after B', superb u.m. Cat. £190 {UM} US PH Plate 9	£117
				4499	1-89	1968 to 1976 Wildlife basic issues complete, v.f.u. (89) Cat. £205 {U} US2	£86

Lot No	Cat No	Description	Estimate
British Indian Ocean Territory - continued			
4500	16/30	1968-70 Marine Life definitive set, very fine used (18) Cat. £50 {U} US3	£23
4501	16/30	1968-70 Marine Life definitive set, NHM (18). Cat. £50 {UM} US2	£27
4502	1/156	1969 'B.I.O.T.' opt'd Seychelles pictorial definitive set, fine used (15) Cat. £30 {U} US3	£14
4503	62/76	1975 Bird definitive set, NHM (15) Cat. £24 {UM} US2	£14
4504	62/76	1975 Bird definitive set, very fine used (15) Cat. £47 {U} US3	£22
4505	62-76 90-101	1975-90 Two definitive sets 1975 Birds set of 15 & 1990 Birds set of 12 both fine u.m. Cat. £50 {UM} US6 (B)	£18
4506	296/307	2004 Bird definitive set, NHM (12) Cat. £40 {UM} US2	£24
4507	296-307	2004 BIRDS - full set of 12v to £2.50, UM. Cat. £44 {UM} US	£31
4508	414/425	2009 Flora & Fauna definitive set, NHM (12) Cat. £38 {UM} US2	£22
BRITISH LEVANT			
4509	1	1885 QV: 40pa on 2 1/2d lilac. LMM Cat. £160 {MH} US4	£52
4510	1 & 2	1885 QV 40 paras on 2 1/2d & 80 paras on 5d m.m. h/r & both heavily toned gum. Cat. £410 {MH}	£100
4511	1	1885-88 40pa on 2 1/2d lilac, GB, h/r, m.m. Cat. £160 {MH} US5	£30
4512	1	1885-88 40pa on 2 1/2d, KL, centred to right, m.m. Cat. £160 {MH}	£55
4513	1-3a	1885-88 40pa (disturbed gum), 80pa (corner thin) and 12pi on white paper (corner gum crease, a few toned perfs) surcharges, h/r, o.g. Scarce. (3) Cat. £480 {MH} US4 (image available online only)	£58
4514	2	1885-88 80pa on 5d, RF, centred to bottom, yellowed gum, m.m. Cat. £250 {MH} US7 (image available online only)	£30
4515	3a	1885-88 12pi on 2s6d, on white paper, slight adherence, o.g. Cat. £65 {MH}	£18
4516	6	1887 4pi on 10d dull purple & carmine QV issue, a fine mint copy. Cat. £45 US3	£12
4517	5a	1887-96 80pa on 5d, with 'SMALL O' variety, surface tear/split, cds used. Cat. £90 {U}	£10
4518	3a	1888 Turkish Currency - 12pi on 2s6d. Fine SON cds for 'British Post Office Constantinople/JY 2/96', h/r and a little paper adhesion. Cat. £38 {U} US4	£9
4519	3a	1888 QV: 12pi on 2/6d lilac MM Cat. £70 {MH} US4	£19
4520	3a	1888 QV: 12pi surcharged on 2s6d lilac, on white paper, wmk large anchor. Mint with h/r, hinge causing some light discolouration along top perfs. Cat. £70 {MH} US (image available online only)	£22
4521	7	1893 40pa on 1/2d, diagonal crease at bottom and SE corner thin, m.m. Scarce. Cat. £450 {MH} US4 (image available online only)	£52
4522	6	1896 QV: 4pi on 10d dull purple & carmine VLM Cat. £45 {MH} US4 ..	£15
4523		1896-1957 Mainly mint collection(67) including EVII 12pi on 2/6d(2), 24pi on 5s(2), 1921 90pi on 5s, also Morocco Agencies with some Seahorses, Tangier, mainly fine {CC} US4	£96
4524	10a var	1902 Turkish Currency - 4pi on 10d dull purple and carmine with variety 'No Cross on Crown'. Fine used, cancellation clear of variety. Cat. £90 {U} US4 (image available online only)	£29
4525	8	1902 KEVII: 40pa on 2 1/2d ultramarine. LMM Cat. £24 {MH} US4	£9
4526	8a	1902 KEVII: 40pa on 2 1/2d pale ultramarine LMM Cat. £26 {MH} US4 ..	£9
4527	11b	1902-05 12pi on 2/6d dull purple fine mint Cat. £48 {MH} US4	£15
4528	8-12	1902-05 surcharge set to 24pi on 5s, the 4pi (ordinary paper) with a few lightly toned perfs at top, o/wise h/r, fine m.m. (5) Cat. £150 {MH} US4 (image available online only)	£36
4529	8-12	1902-05 KEVII set of 5 to 24pi on 5/-, very fine used Cat. £110 {U} US4 (image available online only)	£41
4530	11	1903 KEVII: 12pi on 2/6d lilac G/FU Cat. £42 {U} US4	£9
4531	11b	1903 KEVII: 12pi on 2/6d dull purple on chalky paper G/FU Cat. £42 {U} US4	£9
4532	11b	1903 KEVII: 12pi surcharged on 2s6d dull purple, chalky paper. Mint, large part o.g. Cat. £48 {MH} US (image available online only)	£18
4533	L1/L10	1905 'LEVANT' overprint on 'EVII' issue (British Currency) the set of ten fine mint. Cat. £110 US3	£30
4534	12	1905 24pi on 5s bright carmine, fine cds used. Cat. £60 {U} US	£37
4535	L1,3,5,7,9	1905 KEVII: Part set of 5, 1/2d, 1 1/2d, 2 1/2d, 4d & 6d, very lightly MM with light hinge trace. Cat. £47 {MH} US	£18
4536	L10	1905 KEVII: 1/- dull green & carmine. FU Cat. £60 {U} US4	£20
4537	L10a	1905 KEVII: 1/- dull green & carmine on chalky paper. FU Cat. £60 {U} US4	£20
4538	L10a	1905 KEVII: 1s dull green and carmine on chalk-surfaced paper, very lightly MM with faintest of hinge traces. Cat. £42 {MH} US (image available online only)	£25
4539	L1-10	1905 E7 ovpt Levant set 1/2d pale yellowish green cds f.u., 1d scarlet cds f.u., 1 1/2d dull purple & green ord cds f.u. 2d chalky cto used couple of toned perfs, 2 1/2d cds f.u. 3d cds f.u. one corner perf missing, 4d cds washed, 5d cds f.u. 6d cds f.u. 1/- slightly washed. (10). Cat. £200 {U} US9 (B)	£17
4540	L4	1905 KGV: 2d grey green & carmine red. FU Cat. £50 {U} US4	£18
4541	13-14a	1905-08 1pi and 2pi surcharges, h/r, m.m. Cat. £62 {MH} US4	£15
4542	14a	1905-08 2pi on 5d, on chalky paper, lightly toned perfs at top, o/wise fine part marginal m.m. Cat. £30 {MH}	£9
4543	L1/L10	1905-12 Levant opt on KEVII 1/2d to 1/- (ex 4d & 5d), 1/- with slight colour wash o/w good to fine (8) Cat. £148 {U} US3	£28
4544	L1-10	1905-12 LEVANT set to 1s, h/r, fine m.m. (10) Cat. £120 {MH} US4	£32
4545	L1-10	1905-12 EwdVII ovpt Levant set 1/2d-1/- with extra 1 1/2d chalky & 2d chalky both shades, fine & fresh looking m.m. some with h/r. (12) Cat. £145 {MH}	£85
4546		1905-1911 Small mint range of EVII issues inc 2 x 1pi on 2 1/2d and 2 diff shades of 2pi on 5d printings need identifying, 1909 30pa on 1 1/2d and 1910 set of three. (SG 25, 30, 16 & 22/4, Cat £113+) US3	£28
4547		1905-21 A small but useful KEVII to KGV used range with KEVII vals to 2 1/2pi, then KGV useful values incl 1913 x 5 vals to 5pi on 1/-, later Levant opts on 6 KGV vals to 2/6(missing 5d). A very useful base collection to develop, mainly fine/very fine(24) Cat. £290 {U} US3	£68
4548	13	1906 KEVII: 1pi surcharged on 2 1/2d ultramarine. Mint with h/r, centred NW. Cat. £32 {MH} US (image available online only)	£13
4549	16	1909 KEVII: 30pa on 1 1/2d pale dull purple & green. LMM Cat. £20 {MH} US4	£7

Lot No	Cat No	Description	Estimate
British Levant - continued			
4550	16	1909 KEVII: 30pa on 1 1/2d pale dull purple & green. VLM Cat. £20 {MH} US4	£8
4551	16/21	1909 KEVII: Definitives FU Cat. £225 {U} US4 (image available online only)	£71
4552	16/21	1909 KEVII: Definitives MM Cat. £85 {MH} US4	£28
4553	16/21	1909 30pa on 1/2d, 1pi10pa on 3d, 1pi30pa on 4d, 2pi20pa on 6d & 5pi on 1/-, opts on GB KEVII values, all very fine used (5) Cat. £173 {U} US4 (image available online only)	£52
4554	16-21	1909 set to 5pi on 1s, faults on 1pi10pa, h/r, fresh m.m. (6) Cat. £85 {MH} US4	£19
4555	14a,20 27 30	1909-13 EwdVII GB ovpt 2 pi on 5d chalky m.m. with h/r SG14a. 2pi20pa on 6d fine & fresh m.m. with h/r SG20. 1pi on 2 1/2d Harrison dull blue perf 15x14 fine & fresh m.m. SG27a 2pi on 5d Somerset House fine & fresh m.m. SG30. (4). Cat. £125 {MH}	£70
4556	25-6	1911-13 Type 4 surcharges 1p on 2 1/2d, both perf 14 and 15 x 14, h/r, m.m. Cat. £68 {MH} US4	£16
4557	27	1911-13 perf 15 x 14 on 2 1/2d bright blue (Type 8), centred to left, pulled perf at bottom, m.m. Cat. £29 {MH}	£8
4558	33	1911-13 KEVII Stamp of GB surcharged '12 Piastras' - 12pi on 2s6d Dull Reddish Purple, mint small h/r x 2. (Small proofers mark on back) Cat. £65 {MH} US5	£21
4559	28a	1912 KEVII: 1pi surcharged on 2 1/2d dull blue, perf 15x14. Lightly MM with hinge trace. Cat. £90 {MH} US (image available online only) ..	£40
4560	30	1912 KEVII: 2pi surcharged on 5d dull reddish purple and bright blue. Mint with hinge traces, large part o.g. Cat. £30 {MH} US (image available online only)	£11
4561	32	1913 KEVII: 5pi on 1/- green & carmine LMM Cat. £24 {MH} US4	£9
4562	40	1914 KEVII: 5pi surcharged on 1s bistre-brown. Mint with h/r and trace, large part o.g. Cat. £48 {MH} US (image available online only)	£18
4563	52	1916 SALONICA 1d scarlet, ovptd. 'LEVANT', fresh, fine mint. Cat. £70 {MH} US4	£20
4564	53	1916 Salonica ovpt 2d orange fine m.m., expertized on reverse Cat. £200 {MH} PH Plate 8	£100
4565	54	1916 Salonica ovpt 3d bluish violet fresh m.m., expertized on reverse Cat. £160 {MH} PH Plate 8	£80
4566	55	1916 Salonica ovpt 4d grey green fine m.m., expertized on reverse Cat. £190 {MH} PH Plate 8	£100
4567	55Var	1916 KGV: 4d grey green with ADDITIONAL ALBINO OVERPRINT, INVERTED. See footnote in Gibbons after SG S8. UMM Cat. £240 {UM} US4 PH Plate 9	£132
4568	41	1921 KGV: 30pa on 1/2d green in a block of 4. FU Cat. £68 {U} US4	£24
4569	41/50	1921 KGV: Definitives G/FU Cat. £130 {U} US4	£30
4570	41-50	1921 (Aug) set to 180pi on 10s (centred to SE, yellowed gum/perfs at top), h/r, m.m. (10) Cat. £110 {MH} US4	£22
4571	41-50	1921 Turkish currency opts on GB KGV values: 30pa on 1/2d to 180pa on 10/-, all very fine used(10) Cat. £130 {U} US4 (image available online only)	£44
4572	48	1921 KGV: 45pi surcharge on 2s6d chocolate-brown, fine used. Cat. £45 {U} US2	£18
4573	48	1921 KGV: 45pi on 2/6d chocolate brown FU Cat. £45 {U} US4	£15
4574	48	1921 KGV: 45pi surcharged on 2s6d chocolate-brown, wmk Royal Cypher. Very lightly MM with faintest of hinge trace. Cat. £30 {MH} US (image available online only)	£18
4575	48	1921 45pi on 2/6 chocolate brown GV 'Seahorse' issue, a fine used copy. Cat. £45 {U} US3	£12
4576	48-50	1921 BW Seahorse set of 3 used, 45pi centred W, light corner crease top left with parcel cancel, 90pi centred NW light cds cancel, 180pi centred E light cancel. (3). Cat. £120 {U} US5 (image available online only) ..	£25
4577	49	1921 KGV: 90pi on 5/- rose red G/FU Cat. £30 {U} US4	£8
4578	49	1921 KGV: 90pi surcharged on 5s rose-carmine, mint with hinge trace, centred marginally to SW. Cat. £35 {MH} US (image available online only)	£18
4579	49	1921 KGV: 90i surcharged on 5s rose-carmine, wmk Royal Cypher. Mint with h/r and traces. Cat. £35 {MH} US (image available online only)	£15
4580	50	1921 KGV: 180 pi on 10/- dull grey blue FU Cat. £45 {U} US4	£15
4581	50	1921 KGV: 180pi surcharged on 10s grey-blue. Mint with hinge trace. Cat. £55 {MH} US (image available online only)	£27
4582	L18/L24	1921 KGV: Definitives MM Cat. £110 {MH} US4	£32
4583	L18-L23	1921 KGV Stamps of GB ovpt 'Levant' vals 1/2d to 1s plus SGL18a - 1/2d Bright Orange, SGL22a - 6d Reddish Purple, SGL23a - 1s Olive-Bistre and SG24a - 2s.6d Olive-Brown, mint small h/r. Very fresh bright colours. (10) Cat. £198 {MH} US7	£46
BRITISH OCCUPATION OF ITALIAN COLONIES			
4584		Seven BMA opts to 1s on 1/- plus 1951 5s on 5/- & 10s on 10/-, all mint, 10/- has a small corner perf fault but is unmounted. Also E.A.F. opt on KGV1 1d(2), 2d & 9d(13) Cat. £134 {MH} US4	£24
4585	M1/21	1942 M.E.F.; opted in Cairo set to 5d (ex. 3d), 1943-47 set to 10s (ex. 5d), plus 1942 P. Due set, h/r, fine m.m. (20) Cat. £106 {MH} US	£44
4586	M1/5	1942 KGV: MIDDLE EAST FORCES - Definitives in blocks of 18. UMM Cat. £288 {UM} US4	£89
4587	M1-MD5	1942 Duplicated sets/part sets on Prinz stockpages. M1-M5 (3 mint, 1 used sets); M11-M19 (2 mint sets to 2s.6d); Postage Dues full set. Other single values. Cat. £110 {CC} US4	£20
4588	MD1-MD5	1942 M.E.F.-Postage Due set(5) fine used, the 1/2d has only small part corner cancel Cat. £45 {PD} US	£16
4589		1942-43 MEF ovpt group on album pages lightly picked, incl: M1-5 mint & used. 1943 set M11-21 mint & used. Postage due set mint & 1/2d 2d & 3d used. (47). Cat. £175 {C} US5	£30
4590	M1-5 11-21	1942-43 MEF on GVI 1942 basic set of 5 m.m. 1943 defin set fine m.m. 5/- left marginal u.m. 10/- top marginal u.m. Postage Due set m.m. heavy h/r. (21). Cat. £110 {MH} US3	£37
4591		1942-51 Fine used collection on leaves(62) including M.E.F. Postage Due set, Tripolitania 1950 240L on 10s Cat. £532 {CC} US4	£90

Lot No	Cat No	Description	Estimate	Lot No	Cat No	Description	Estimate
British Occupation of Italian Colonies - continued							
4592	M1,etc	1942-7 Basic issues complete inc Dues(20) fine used, the 1s has a blunt corner Cat. £83 {U} US4	£24	4637	TD1-10	1948 and 1950 TRIPOLITANIA Postage Due sets, h/r, fine and fresh, m.m. (10) Cat. £150 {PD} US	£71
4593	M1,etc	1942-7 Sets(16) fine mint Cat. £106 {MH} US3	£21	4638	TD1-5	1948 BMA Tripolitania set fine looking m.m. with some h/r. (5). Cat. £50 {MH} US3	£17
4594	S1/9	1943-46 SOMALIA - Definitives LMM Cat. £55 {MH} US4	£14	4639	TD1-5	1948 B.M.A. Tripolitania Postage Due set(5) very fine used Cat. £275 {U} US4	£94
4595	S10-S20	1943-46 KGV1 Stamps of GB ovpt 'B.M.A. Somalia' and surcharged, set of 11 vals 5c on 1/2d to 5s on 5s, mint small h/r. (11) Cat. £50 {MH} US3	£22	4640	TD1-5	1948 BMA Tripolitania set very fine cds used. (5). Cat. £275 {U} US3 PH Plate 9	£119
4596	S1-31	1943-46 SOMALIA to 1950 postage issues, the three sets, h/r, m.m. (31) Cat. £140 {MH} US	£71	4641	TD1-TD5	1948 Postage Due stamps of GB ovpt 'B.M.A. Tripolitania' and surcharged, set of 5 vals 1l on 1/2d to 24l on 1s, superb u.m. (5) Cat. £50 {PD} US	£28
4597	S1-8	1943-46 SOMALIA set to 1s (gum crease) in control K42 cylinder blocks of 4, each very lightly hinged on top two stamps only, very fresh mint. Cat. £70 {MH}	£24	4642	TD1-TD5	1948 TRIPOLITANIA-Postage Due B.M.A. set(5) very fine used tied to piece by Tripoli 4.7.48 cancels Cat. £275 {PD} US5 (image available online only)	£90
4598	S1-9	1943-46 SOMALIA set to 2s6d (never hinged), ovptd. E.A.F., fresh, fine m.m. (9) Cat. £55 {MH}	£22	4643	TD6-TD10	1948 Postage Due issue of GB ovpt 'B.A. Tripolitania' and surcharged, set of 5 vals 1l on 1/2d to 24l on 1s, mint small h/r. Fresh bright colours. (5) Cat. £100 {PD} US3	£44
4599	S1-9	1943-46 SOMALIA: KGV1 1d to 2/6, very fine mint set of 9, a couple unmounted with some duplicate mint values & 5 vals, incl.2/6, fine used Cat. £97 {MH} US2	£27	4644	TD6-TD10	1948 Postage Due stamps of GB ovpt 'B.A. Tripolitania' and surcharged, set of 5 vals 1l on 1/2d to 24l on 1s, superb u.m. (5) Cat. £100 {PD} US ..	£58
4600	S1-9	1943-46 SOMALIA: KGV1 set to 2/6, up to 1/- mounted in margin only leaving stamps unmounted & 2/6 with a very light hinge, very fine(9) Cat. £55 {MH} US2	£22	4645	E1-E12	1948-49 Eritrea-B.M.A. ovpt set(13) fine used Cat. £90 {U} US	£44
4601	S1-S9	1943-46 KGV1 Stamps of GB ovpt 'E.A.F.', set of 9 vals 1d to 2s.6s, mint small h/r. (9) Cat. £55 {MH} US3	£23	4646	E10-12	1948-49 ERITREA: B.M.A.ERITREA opts on KGV1 2/6, 5/- & 10/-, each very fine used. Cat. £77 {U} US2 (image available online only)	£27
4602	S1-S9	1943-46 KGV1 Stamps of GB ovpt 'E.A.F.', set of 9 vals 1d to 2s.6d, superb u.m. (9) Cat. £55 {UM} US	£29	4647	E1-12	1948-49 ERITREA: set to 10s on 10s, v.f.u. (13) Cat. £90 {U} US2	£43
4603	S1-S9	1943-46 KGV1: SOMALIA - 9v set, 1d to 2s.6d, ovpt 'E.A.F.', mint with h/r, lower values large part o.g., 2s.6d with h/r. Cat. £55 {MH} US	£25	4648	E1-12	1948-49 ERITREA set to 10s on 10s, fine u.m. (13) Cat. £75 {UM}	£40
4604	S9	1943-46 Stamp of GB ovpt 'E.A.F.' - 2s.6d Yellow-Green superb u.m. Cat. £45 {UM} US2	£24	4649	E1-E12	1948-49 KGV1 Stamps of GB ovpt 'B.M.A. Eritrea' and surcharged, set of 13 vals 5c on 1/2d to 10s on 10s, mint small h/r. Very fresh bright colours. (13) Cat. £75 {MH} US3	£28
4605	M11-21	1943-47 MEF set to 10s, light toning (heavier on 5s and 10s), h/r, m.m. (11) Cat. £90 {MH}	£14	4650	E1-E12	1948-49 KGV1 Stamps of GB ovpt 'B.M.A. Eritrea' and surcharged, set of 13 vals 5c on 1/2d to 10s on 10s, superb u.m. (13) Cat. £75 {UM} US	£28
4606	M11-M21	1943-47 KGV1: MIDDLE EAST FORCES - full set of 11v to 10s, ovpt 'M.E.F.' UM. Cat. £90 {UM} US3	£47	4651	TD1/TD10	1948-50 'BMA' & 'B.A' opt'd/surcharged postage due sets, fine mint (10) Cat. £150 {PD} US2	£41
4607	M11-M21	1943-47 KGV1 - full set of 11v to 10s, UM. Cat. £90 {UM} US4	£35	4652		1948-51 Tripolitania GVI issues collection lightly picked on two album pages with BMA m.m. to 60mal (excl 3l) SGT1-11. BMA used to 120mal (excl 3l) T1-12. BA ovpt mint to 24mal & used to 60mal (1l used), 1951 colour change short set to 5l mint & used SGT27-31. Cat £200 (52) {CC} US5	£37
4608	M11-M21	1943-47 Stamps of GB ovpt 'M.E.F.' set of 11 vals 1d to 10s, superb u.m. (11) Cat. £90 {UM} US2	£48	4653		1948-51 ERITREA: A mainly fine mint selection with B.M.A. set to 10s on 10/- (these unmounted mint), 1950 B.A. set to 5s on 5/- & 1951 set of 7 with top 2 values unmounted, plus a few odd used low values. Very fresh & fine(35) Cat. £170 {MH} US2	£70
4609	M11-M21	1943-47 KGV1 Stamps of GB ovpt 'M.E.F.' set of 11 vals 1d to 10s, mint small h/r. Fresh bright colours. (11) Cat. £90 {MH} US3	£40	4654	T1/TD5	1948-51 TRIPOLITANIA: B.M.A. opt set unmounted mint, B.A. opt set mint with top 3 values unmounted & 1951 values ex 120 MAL on 5/-, 1948 Dues set of 5 (unmounted mint) & a used BMA 2/6 green. Very clean lot (39) Cat. £350 {UM} US2 PH Plate 9	£118
4610	M11-M21	1943-47 KGV1 Stamps of GB ovpt 'M.E.F.', set of 11 vals 1d to 10s, superb u.m. (11) Cat. £90 {UM} US	£52	4655	136-144	1950 CYRENAICA - lower 9v from longer set, 1m to 20m, mint with h/r and/or trace, mostly large part o.g. (12c with gum thin and not included in estimate). Cat. £50 {MH}	£18
4611		1943-50 Somalia EAF ovpt S1-8 mint full set f.u. & further used 2/6d. BMA ovpt short set to 1/- mint S10-18. Used from 15c-75c S11-17. BA ovpt short set to 2s50c mint S21-30. Cat. £125 {CC} US5	£22	4656	145	1950 CYRENAICA - 50m ultramarine and purple-brown. Mint with heavy hinge trace. Cat. £25 {MH}	£10
4612	S1-31	1943-50 EAF Somalia GVI all 3 sets. EAF fine m.m. BMA set very fine u.m. BA set m.m. with h/r on low values. (31). Cat. £140 {MH} US3	£48	4657	146	1950 CYRENAICA - 100m carmine and black, mint with h/r. Cat. £40 {MH}	£20
4613	S2/S29	1943-50 SOMALIA: KGV1 definitives with E.A.F. & B.M.A. Somalia, etc., opts. Includes BMA opt on 75c on 9d vfu. A fine & useful little group with only 2 duplicates.(20) Cat. £106 {MX} US4	£15	4658	147	1950 CYRENAICA - 200m violet and deep blue, mint with h/r. Paper undulation around hinged area. Cat. £55 {MH}	£25
4614	M20	1947 MIDDLE EAST FORCES - 5/- red UMM Cat. £32 {UM} US4	£13	4659	148	1950 CYRENAICA - 500m orange-yellow and green, mint with h/r. Cat. £75 {MH}	£37
4615	E1-12	1948 ERITREA set to 10s on 10s, h/r, fine and fresh, m.m. (13) Cat. £75 {MH} US	£37	4660	D149-155	1950 CYRENAICA-Postage Due set(7) very fine used tied to pieces by BENGHAZI 16.1.50 cancels Cat. £1000 {PD} US5 (image available online only)	£199
4616	ED1-10	1948 ERITREA and 1950 Postage Due sets, h/r, fine m.m. (10) Cat. £145 {PD} US	£71	4661	E13/25	1950 ERITREA - Definitives FU Cat. £100 {U} US4	£35
4617	ED1-5	1948 ERITREA Postage Due set to 1s on 1s, odd short perf, o/wise fine used. (5) Cat. £120 {PD}	£50	4662	E13-25	1950 ERITREA set to 10s on 10s, gum toning on high values, h/r, m.m. (13) Cat. £100 {MH} US	£31
4618	ED1-5	1948 BMA Eritrea Postage Due set m.m. with h/r. (5). Cat. £65 {MH} US3	£21	4663	E13-25	1950 B.A. Eritrea set(13) v.f.u., the 5d has a blunt corner Cat. £100 {U} US4	£35
4619	ED1-ED5	1948 Postage Due issues of GB ovpt 'B.M.A. Eritrea' and surcharged, set of 5 vals 5c on 1/2d to 1s on 1s, mint small h/r. Fresh bright colours. (5) Cat. £65 {PD} US3	£29	4664	E13-25	1950 BA Eritrea set very fine looking m.m. with some small h/r the 10/- u.m. (13) Cat. £100 {MH} US3	£37
4620	ED1-ED5	1948 Postage Due issues of GB ovpt 'B.M.A. Eritrea' and surcharged, set of 5 vals 5c on 1/2d to 1s on 1s, superb u.m. (5) Cat. £65 {PD} US	£37	4665	E13-E24	1950 KGV1 Stamps of GB ovpt 'B.A. Eritrea' and surcharged, vals 5c on 1/2d to 5s on 5s, mint small h/r. Very fresh bright colours. (12) Cat. £38 {MH} US3	£16
4621	ED6-ED10	1948 Postage Due issues of GB ovpt 'B.A. Eritrea' and surcharged, set of 5 vals 5c on 1/2d to 1s on 1s, mint small h/r. Fresh bright colours. (5) Cat. £80 {PD} US3	£35	4666	E13-E25	1950 KGV1 Stamps of GB ovpt 'B.A. Eritrea' and surcharged' set of 13 vals 5c on 1/2d to 10s on 10s, mint small h/r. (13) Cat. £100 {MH} US6	£27
4622	S10/19	1948 SOMALIA - Definitives to 2s 50c on 2/6d. LMM Cat. £22 {MH} US4	£8	4667	E13-E25	1950 KGV1 Stamps of GB ovpt 'B.A. Eritrea' and surcharged, set of 13 vals 5c on 1/2d to 10s on 10s, superb u.m. (13) Cat. £100 {UM} US	£58
4623	S10/20	1948 SOMALIA - Definitives FU Cat. £140 {U} US4	£49	4668	E13-E25	1950 Eritrea-B.A. ovpt set ex 20c(12) fine used Cat. £100 {U} US	£44
4624	S10-19	1948 BMA Somalia cds fine used set (11). Cat. £140 {U} US3 (image available online only)	£58	4669	E23-5	1950 ERITREA 2s50, 5s and 10s (heavy parcel cancel) surcharges, fair to fine used. (3) Cat. £95 {U}	£24
4625	S10-S20	1948 KGV1: SOMALIA - full set of 11 surcharged definitives in UM blocks of 4, ovpt 'B.M.A. Somalia'. Cat. £200 {UM} US3	£103	4670	E25	1950 KGV1 Stamp of GB ovpt 'B.A. Eritrea' and surcharged - 10s on 10s Ultramarine, top marginal superb u.m. Cat. £80 {UM} US3 (image available online only)	£35
4626	S10-S20	1948 KGV1 Stamps of GB ovpt 'B.M.A. Somalia' and surcharged, set of 11 vals 5c on 1/2d to 5s on 5s, superb u.m. (11) Cat. £50 {UM} US	£28	4671	E25	1950 KGV1: ERITREA - 10s surcharged on 1s ultramarine (B.A.ERITREA), mint with large h/r and reverse paper discolouration. Cat. £80 {MH} US	£12
4627	S19-29	1948 2s50 and 5s surcharges, 1950 set to 1s on 1s, h/r, fresh m.m. (11) Cat. £45 {MH}	£16	4672	E25	1950 B.A. Eritrea 10s on 10s ultramarine v.f.u. Cat. £75 {U} US4 (image available online only)	£24
4628	S19-S20	1948 KGV1 Stamps of GB ovpt 'B.M.A. Somalia' and surcharged - vals 2s.50c on 2s.6d and 5s on 5s, superb u.m. (2) Cat. £42 {UM} US2	£23	4673	ED6,etc	1950 Eritrea- Postage Due opt et ex 30c(4) fine used Cat. £174 {PD} US	£71
4629	S21-S31	1948 KGV1 Stamps of GB ovpt 'B.A. Somalia' and surcharged, set of 11 vals 5c on 1/2d to 5s on 5s, superb u.m. (11) Cat. £35 {UM} US	£19	4674	ED6/10	1950 KGV1: ERITREA - Postage Dues, FU. Cat. £180 {U} US4 (image available online only)	£63
4630	T1-13	1948 TRIPOLITANIA set to 240L on 10s, h/r, fine m.m. (13) Cat. £70 {MH} US	£36	4675	ED6-10	1950 BA Eritrea postage due set very fine cds used (5). Cat. £180 {U} US3 PH Plate 9	£75
4631	T1-13	1948 BMA Tripolitania set fine looking m.m. top 3 very fine (6d used). (13). Cat. £70 {MH} US3	£23	4676	ED6-10	1950 BA Eritrea postage due set fine looking m.m. (5). Cat. £80 {MH} US3	£28
4632	T1-13	1948 BMA Tripolitania set fine & fresh cds usedtop 3 very fine (13). Cat. £200 {U} US3 PH Plate 9	£89	4677	ED6-ED10	1950 Postage Due issues of GB ovpt 'B.A. Eritrea' and surcharged, set of 5 vals 5c on 1/2d to 1s on 1s, superb u.m. (5) Cat. £80 {PD} US	£46
4633	T14-T26	1948 Stamps of GB ovpt 'B.A. Tripolitania' and surcharged, set of 13 vals 1l on 1/2d to 240l on 10s, mint small h/r. Fresh bright colours. (13) Cat. £140 {MH} US3	£61	4678	S21/31	1950 SOMALIA - Definitives FU Cat. £150 {U} US4	£52
4634	T1-T13	1948 Stamps of GB ovpt 'B.M.A. Tripolitania' and surcharged, set of 13 vals 1l on 1/2d to 240l on 10s, mint small h/r. Fresh bright colours. (13) Cat. £70 {MH} US3	£30	4679	S21/9	1950 SOMALIA set to 5s on 5s (ex. 1s on 1s), h/r, fresh m.m. (10) Cat. £54 {MH}	£20
4635	T1-T13	1948 KGV1 Stamps of GB ovpt 'B.M.A. Tripolitania' and surcharged, set of 13 vals 1l on 1/2d to 240l on 10s, superb u.m. (13) Cat. £70 {UM} US ..	£40				
4636	TD1/5	1948 KGV1: TRIPOLITANIA - Postage Dues, FU Cat. £275 {PD} US4 PH Plate 9	£96				

Lot No	Cat No	Description	Estimate	Lot No	Cat No	Description	Estimate
British Occupation of Italian Colonies - continued				British Post Offices in Siam - continued			
4680	S21-31	1950 BA Somalia set very fine cds used. (11). Cat. £150 {U} US3 (image available online only)	£68	4725	17	1882-85 CA 4c pale brown used, Bangkok and Singapore cancels, couple of short perfs, handstamped Their on reverse Cat. £90 {U}	£40
4681	T14-24	1950 TRIPOLITANIA set to 60L on 2s6d, fine used. (11) Cat. £60 {U}	£20	4726	17 var	1882-85 Crown CA 4c pale brown, watermark inverted, with FORGED OVERPRINT, hinge thin, good used. The basic stamp is itself quite scarce. {F}	£15
4682	T14-26	1950 TRIPOLITANIA set to 240L on 10s, h/r, fine m.m. (13) Cat. £140 {MH} US	£71	4727	2	1882-85 CC 2c brown fine used, Singapore cancel, slight thin Cat. £1600 {U} PH Plate 61	£450
4683	T14-26	1950 BA Tripolitania set cds fine used. 240L stained on back showing lightly through to front. (13). Cat. £180 {U} US3 (image available online only)	£51	4728	20	1882-85 CA 8c orange fine used, oily Bangkok postmark Cat. £75 {U} ..	£40
4684	T14-T23	1950 KGV: TRIPOLITANIA - short surcharged definitive set of 10v, 1l on ½d to 24l on 1s, ovpt 'B.A. TRIPOLITANIA', mint with h/r. Cat. £45 {MH} US	£18	4729	20	1882-85 CA 8c orange very fine used, Bangkok c.d.s. Cat. £75 {U} PH Plate 61	£50
4685	T14-T26	1950 KGV: Stamps of GB ovpt 'B.A. Tripolitania' and surcharged, set of 13 vals 1l on ½d to 240l on 10s, superb u.m. (13) Cat. £140 {UM} US	£80	4730	21	1882-85 CA 10c slate fine used, Bangkok c.d.s. Cat. £100 {U} PH Plate 61	£60
4686	TD6/10	1950 KGV: TRIPOLITANIA - Postage Dues, FU Cat. £425 {PD} US4 PH Plate 9	£152	4731	(10)	1882-88 Crown CA 4c rose, with FORGED OVERPRINT (good quality), centred to NW, v.g.u. Cat. £335 as genuine. {F}	£18
4687	TD6/10	1950 TRIPOLITANIA - Postage Dues LMM Cat. £100 {PD} US4	£24	4732		BRITISH POSTAL AGENCIES IN EASTERN ARABIA	
4688	TD6-10	1950 Tripolitania Postage Due set(5) fine used tied to pieces by Tripoli 15.10.50 Aerea cancels Cat. £425 {PD} US4	£129	4733	22	GVI 6a on 6d purple (SG22) tied to Air Mail cover with light Dubai cds cancel. Typed address Fleet St London. Back flap missing. {C} US3	£14
4689	E26/32	1951 ERITREA - Definitives FU Cat. £140 {U} US4	£49	4734	57b	1930 QEII: 5r on 5s rose-red, Type II. Lightly MM with light hinge trace. Cat. £35 {MH} US (image available online only)	£14
4690	E26-32	1951 ERITREA set to 10s on 10s, h/r, fine and fresh, m.m. (7) Cat. £75 {MH} US	£34	4735	16/24	1948 KGV: Definitives UMM Cat. £55 {UM} US4	£21
4691	E26-32	1951 BA Eritrea colour change set low value m.m. with h/r top 3 fine m.m. (7). Cat. £75 {MH} US3	£26	4736	16/24	1948 KGV of Great Britain surcharged set, NHM (9) Cat. £55 {UM} US3	£26
4692	E26-E30	1951 Eritrea-B.A. ovpt set to 2sh50c(5) fine used Cat. £52 {U} US	£18	4737	16/24	1948 KGV: Definitives LMM Cat. £55 {MH} US4	£15
4693	E26-E32	1951 KGV: Stamps of GB ovpt 'B. A. Eritrea' and surcharged, set of 7 vals 5c on ½d to 10s on 10s, mint small h/r. Fresh bright colours. (7) Cat. £75 {MH} US3	£33	4738	16/24	1948 KGV of GB surcharged set, fine mint (9) Cat. £55 {MH} US2	£16
4694	E30-E32	1951 KGV: Pictorial Stamps of GB ovpt 'B. A. Eritrea' and surcharged, vals 2sh.50c on 2s.6d to 10s on 10s, superb u.m. (3) Cat. £72 {UM} US (image available online only)	£40	4739	16/41	1948 set to 2r on 2s6d (½a and 1½a values are mint), 1949 UPU and 1950-55 2r on 2s6d, h/r, fine used. (14) Cat. £104 {MX}	£42
4695	E31	1951 ERITREA - 5s on 5/- red FU Cat. £50 {U} US4	£18	4740	16-24	1948 KGV: Full set of 9 surcharged values to 2r, U.M. Cat. £55 {UM} US3	£29
4696	T27-34	1951 TRIPOLITANIA set to 240L on 10s, h/r, fresh m.m. (8) Cat. £90 {MH}	£36	4741	16-24	1948 KGV: Stamps of GB surcharged set of 9 vals ½a on ½d to 2r on 2s.6d, mint small h/r. Fresh bright colours. (9) Cat. £55 {MH} US3	£23
4697	T27-34	1951 TRIPOLITANIA set to 240L on 10s, yellowed gum on high values, h/r, m.m. (8) Cat. £90 {MH} US	£31	4742	16-24	1948 KGV: full set of 9v, surcharged ½a on ½d to 2r on 2s.6d, U.M. Lovely set. Cat. £55 {UM} US	£29
4698	T27-T34	1951 KGV: Stamps of GB Definitive and Pictorial set of 8 vals 1l on ½d to 240l on 10s, mint small h/r. Fresh bright colours. (8) Cat. £90 {MH} US3	£40	4743	16-24	1948 KGV: Stamps of GB surcharged, set of 9 vals ½a on ½d to 2r on 2s.6d, superb u.m. (9) Cat. £55 {UM} US	£29
4699	T27-T34	1951 KGV: Stamps of GB ovpt 'B.A. Tripolitania' and surcharged, set of 8 vals 1l on ½d to 240l on 10s, superb u.m. (8) Cat. £90 {UM} US	£50	4744	16-24	1948 set to 2r on 2s6d (suffused part cds), very good to fine used. (9) Cat. £90 {U}	£28
4700	T32,T34	1951 TRIPOLITANIA: KGV: 60 M.A.L. on 2/6 green & 240 M.A.L. on 10/- ultramarine, both very fine cds used. Cat. £145 {U} US2 (image available online only)	£55	4745	16-24	1948 GVI set very fine l.m. (9). Cat. £55 {MH} US3	£21
4701	173-85	1952 Set to £1 ex ½d(13) fine used Cat. £95 {U} US	£43	4746	16-24	1948 GVI set fine used, 2a horiz joined par with parcel cancel, 1½a & 1r as very fine cds blocks of 4 each. (16) Cat. £140 {U} US3	£58
4702	ED-ED5	ERITREA 1948 KGV: Postage Due set of 5v, surcharged 5c to 1s, ovpt 'B.M.A. ERITREA'. Lightly MM with light hinge trace, 20c lightly creased. Cat. £65 {PD} US	£22	4747	16-41	1948 to 1950 basic issues complete, h/r, fine m.m. Cat. £159 {MH} US ..	£80
4703	E26/E32	ERITREA 1951 B.A. Eritrea opt'd set, fine mint (7) Cat. £75 {MH} US2 ..	£21	4748	25-26	1948 RSW set v.f.u. Cat. £45 {U} US	£22
4704	E1/12	ERITREA: 1948-49 set to 10s on 10s (ex. 75c and 1s), fine and fresh, u.m. (11) Cat. £70 {UM} US5 (B)	£17	4749	25-26	1948 KGV: RSW stamps of GB surcharged, set of 2 vals 2½a on 2½d Ultramarine and 15r on £1 Blue, mint small h/r. Fresh bright colours. (2) Cat. £27 {MH} US3	£11
4705	E26-32	ERITREA: 1951 1951 set to 10s on 10s, fine and fresh, u.m. (7) Cat. £75 {UM} US5 (B)	£20	4750	25-26	1948 Royal Silver Wedding pair very fine mint Cat. £27 {MH} US	£12
4706	M1, M6a	MEF 1942 1d scarlet, with ovpt. Types M1 and M2a, fine u.m./l.m.m. (2) Cat. £51 {MH} US5 (B)	£12	4751	25-26	1948 Royal Silver Wedding pair very fine used Cat. £38 {U} US2	£18
4707	M3/8/8c	MEF 1942 2½d ultramarine, with ovpt. Types M1, M2 and M2a (a few toned perfs hinged), u.m. (3) Cat. £138 {MH} US5	£25	4752	26	1948 RSW 15R on £1 blue fine u.m. Cat. £25 {UM} US3	£10
4708	M4/MID5	MEF 1942 Type M1 ovpt. 3d and 5d, 1943-7 set to 10s, 1942 P. Due set, fine and fresh, u.m. (18) Cat. £102 {UM} US5	£25	4753	16/41	1948-51 A very fine mint KGV selection with 1948 to 1/-, RSW pair, Olympics & UPU, 1950 set of 7 to 2/6. (25) Cat. £148 {MH} US4	£32
4709		MIDDLE EAST FORCES 1942-47 Mint collection from a Crown album, 1942 (M1 opt'd) set, 1943-47 opt'd set & 1942 Postage Due set, fine mint (20) Cat. £102 {MH} US2	£28	4754	16/78	1948-59 KGV: to early QEII mint range with KGV vals to 1r on 1/- & includes 1½ as on 1½d pale red brown (2), QEII duplicated values to 3as on 3d & 75p on 1/3 green plus Jubilee Jamboree trio. Clean lot, ideal for club packet maker?(64) {MH} US2	£19
4710	M1/5, M11/21	MIDDLE EAST FORCES 1943-47 KGV: Middle East Forces - 1942 set of 5v to 5d (ovpt 14mm) lightly MM with hinge trace & 1943-47 set of 11v to 10s, mix of UM & lightly MM, h/r or trace, top 3v with light hinge trace. Cat. £100 {MH} US7 (B)	£19	4755	31-41a	1949 UPU and 1950-55 set to 2r on 2s6d (scarce Type 6b), fine used. (11) Cat. £173 {U} US2	£70
4711	S1/S9	SOMALIA 1943-46 KGV: of GB opt'd 'E.A.F.' set, mint (9) Cat. £55 {MH} US2	£16	4756	35-41	1950 KGV: Stamps of GB surcharged set of 7 vals ½a on ½d to 2r on 2s.6d, mint small h/r. Fresh bright colours. (7) Cat. £65 {MH} US3	£29
4712	S10/S20	SOMALIA 1948 KGV: of GB opt'd 'B.M.A. SOMALIA' set, mint (11) Cat. £50 {MH} US2	£14	4757	35-41	1950 GVI colour change set very fine l.m.m. (7). Cat. £65 {MH} US3 ..	£23
4713	S21/S31	SOMALIA 1950 KGV: of GB opt'd 'B.A. SOMALIA' set, mint (11) Cat. £35 {MH} US2	£11	4758	35-41a	1950-55 set to 2r on 2s6d, incl. both Types of 1½d on 1½d, these two and top value are never hinged, plus 2r on 2s6d surcharged with Type 6d (used indistinct corner cds), fine mint. (9) Cat. £151 {MX}	£55
4714	S31	SOMALIA 1950 KGV: 5s on 5s red, ovpt 'B.A. SOMALIA'. Fine used, h/r. Cat. £55 {U} US2	£21	4759	36/55	1951-57 A small selection with a few used incl. KGV: vals to 2r on 2/6 & QEII odd vals to 5r on 5/-, then a mint range, mainly QEII to 5r on 5/-(2), 4 Coronation sets, etc. Clean lot(32) Cat. £188 {MX} US2	£35
4715	T14/T26	TRIPOLITANIA 1950 KGV: of GB surcharged & opt'd 'B A TRIPOLITANIA', fine mint (13) Cat. £140 {MH} US2	£39	4760	42/93	1952 to 1960 basic issues complete, ex. 1956-57 set, the 1955-60 2r is Type 2 and the 5r is scarce Type 3, fine used. (45) Cat. £266 {U} US2 ..	£102
4716	T14/T26	TRIPOLITANIA 1950 B.A. Tripolitania opt'd definitive set, NHM (13) Cat. £140 {UM} US3	£68	4761	42-78	1952 to 1957 issues complete, incl. 1955-60 2r and 5r surcharges all Types and 1957-59 both shades, fine u.m. (42) Cat. £188 {UM}	£80
4717	TD6-10	TRIPOLITANIA 1950 P. Due set to 24L on 1s Cat. £100 {PD} US5	£27	4762	52-55	1953 QEII Coronation stamps of GB surcharged, set of 4 vals 2½a on 2½d to 1r on 1s.6d, superb u.m. (4) Cat. £22 {UM} US (image available online only)	£12
4718	T27-T34	TRIPOLITANIA 1951 KGV: - B.A. TRIPOLITANIA - full set of 8v to 240l on 10s, very lightly MM, light hinge trace. 60m on 2s.6d has brown spot on perf at top. Cat. £90 {MH} US7 (B)	£17	4763	57,93	1955-60 5r on 5s Type 1 and 1960-61 5r on 5s (never hinged), fine l.m.m. Cat. £52 {MH}	£22
4719	T34	TRIPOLITANIA 1951 KGV: 240l surcharged on 10s ultramarine ovpt 'B. A. TRIPOLITANIA'. Mint with hinge trace. Cat. £50 {MH} US (image available online only)	£22	4764	57/92	1955-60 5r on 5s, 1960-61 set to 2r on 2s6d, fine used. Cat. £80 {U} ...	£30
BRITISH POST OFFICES IN CRETE				BRITISH SOLOMON ISLANDS			
4720	B2-5	1898 and 1899 issue, two sets of each, all FORGERIES with broken circle, several are never hinged, fine mint. (8) {F}	£10	4765	79/91	1960-61 QEII: Definitives to 1R on 1s6d in marginal (mainly corner) blocks of 4. UMM Cat. £225 {UM} US4	£85
BRITISH POST OFFICES IN SIAM				4766	79-93	1960-61 set to 5r on 5s, tiny offset speck on 2r, o/wise very fine u.m. (15) Cat. £110 {UM}	£50
4721	(21)	1882-85 Crown CA 10c slate, with FORGED OVERPRINT, horizontal pressed crease, h/r, part o.g. Cat. £230 as genuine. {F}	£12	4767	92	1961 QEII: 2R on 2/6d black brown in a top left corner block of 4. UMM Cat. £88 {UM} US4	£32
4722	11	1882-85 B handstamp on Straits 96c grey but CA wmk not CC, presumed forged, used {U}	£10	4768	1	1907 KEVII: ½d ultramarine, no wmk, perf 11. Mis-perforated with oversized perforations leaving an extra 3½mm margin at right. Mint with h/r. Centred S, design cut by perfs. {MH} US	£18
4723	15	1882-85 Crown CA 2c pale rose, hinge thin, fresh o.g. Cat. £75 {MH} US3	£10	4769	1/7	1907 ½d and 2d (cgs are straight lines pmk) used, 1d (closed tear, part o.g.) and 5d unused, plus FORGERIES 'USED' 6d and 1s. {U}	£38
4724	15	1882-85 CA 2c pale rose fine used, part Bangkok c.d.s. Cat. £60 {U}	£30	4770	1-3	1907 Pictorial vals ½d to 2d, fu with small h/r. Average centring. (3) Cat. £75 {U} US (image available online only)	£46
				4771	1-6	1907 Canoe set to 6d mint(6), faults Cat. £242 {MH} US	£36
				4772	1-7	1907 Canoe set to 1s(7) imperf Proofs on card, rust staining but rare {P} US	£89
				4773	1-7	1907 large Canoe set to 1s, very fresh, h/r, most o.g. (7) Cat. £300 {MH} PH Plate 9	£150

Lot No	Cat No	Description	Estimate	Lot No	Cat No	Description	Estimate
British Solomon Islands - continued				British Solomon Islands - continued			
4774	1-7	1907 Canoe set(7) fine used, the 2d is thinned Cat. £375 {U} PH Plate 9 £200		4821		1937-51 Used collection on a 'Crown' leaf(33) including 1938 set to 10s, 1948 RSW set, 1940 postage Due 1d,2d,3d, also a few Br. Honduras, mainly fine {CC} US £36	
4775	2	1907 KEVII: 1d rose carmine FU Cat. £25 {U} US4 £9		4822	57-80	1937-51 KGV complete with a couple of extra perf varieties, all very fine used(26) Cat. £82 {U} US £40	
4776	3	1907 KEVII: 2d indigo MM Cat. £48 {MH} US4 £14		4823	57-80	1937-51 KGV complete unmounted mint, very fine(24) Cat. £128 {UM} US2 £47	
4777	4	1907 KEVII: 2½d orange yellow FU Cat. £65 {U} US4 £23		4824	115-126	1938-47 KGV: pictorial definitive set of 14v to 10s plus perf variations on ¼d, 1d, 6d & 1s and 2s shade variety. 5s carmine-lake, 10s perf 11½x13. Mostly very lightly MM, odd value UM. Cat. £200 {MH} US3 £68	
4778	4	1907 Pictorial issue 2½d Orange-Yellow, f.u. with small h/r. (o/c NE, small pencil annotation on back, rough perfs). Cat. £65 {U} US (image available online only) £35		4825	60/70	1939 KGV: Definitives to 2/6d. FU Cat. £46 {U} US4 £14	
4779	4var	1907 2½d orange yellow with variety 'no fraction bar', a couple of nibbled perfs at left, mint.o.g. A neat unlisted variety. {MH} US4 £18		4826	69	1939 KGV Pictorial issue - 2s Black & Orange in bottom left hand corner marginal block of 4, super u.m. (Overall gum toning) Cat. £72 {UM} US5 £24	
4780	5	1907 Pictorial issue 5d Emerald-Green, f.u. on piece with small h/r. Cat. £75 {U} US (image available online only) £46		4827	70	1939 KGV: 2/6d black & violet in an IMPRINT block of 4. UMM Cat. £150 {UM} US4 £61	
4781	6	1907 Pictorial issue 6d Chocolate, f.u. on piece with small h/r. Cat. £85 {U} US (image available online only) £53		4828	70	1939 KGV: 2/6d black & violet LMM Cat. £38 {MH} US4 £9	
4782	7	1907 KEVII: 1/- bright purple MM Cat. £90 {MH} US4 £26		4829	71	1939 KGV: 5/- emerald-green & scarlet. UMM Cat. £32 {UM} US4 £13	
4783	7	1907 Pictorial issue 1s Bright Purple, f.u. on piece with small h/r. Cat. £100 {U} US (image available online only) £62		4830	60-72	1939-42 KGV: full definitive set of 13, ½d to 10s, wmk Script. Mint with h/r, 6d & 2s.6d with one and two tone spots respectively. 2d (no gum) and 3d both perf 13½. Cat. £115 {MH} US £44	
4784	16	1908-11 Pictorial issue 2s.6d Red/Blue, f.u. with small h/r. (o/c N) Cat. £80 {U} US (image available online only) £49		4831	60/68	1939-51 KGV: Definitives to 1/- ex SG66 in marginal blocks of 4. UMM Cat. £80 {UM} US4 £29	
4785	17	1908-11 Pictorial issue 5s Green/Yellow, f.u. with small h/r. (o/c SE) Cat. £130 {U} US PH Plate 9 £80		4832	60/72	1939-51 Pictorial definitive set, fine mint (13) Cat. £110 {MH} US2 £31	
4786	8/17	1908-11 set to 1s plus 5s, m.m. (9) Cat. £140 {MH} US4 £36		4833	60-72	1939-51 KGV - full set of 13v to 10s, plus 2d & 3d perf 12. Mint, light hinge trace to h/r. 4½d light gum toning. Cat. £118 {MH} US6 £23	
4787	8/21	1908-11 set to 1s (two shades), ex. 2½d, plus 2s.6d, 1913 set to 11d (incl. 3d shade), h/r, m.m. (14) Cat. £145 {MH} £55		4834	60-72	1939-51 KGV: Pictorial definitive set of 13v (plus 2d & 3d perf 12), wmk MSCA, lightly MM, h/r or trace. Cat. £110 {MH} US3 £37	
4788	8-14	1908-11 Pictorial issue vals ½d to 1s (Missing SG12 - 5d Olive), f.u. with small h/r. (½d, 1d and 4d have overall gum toning). (7) Cat. £30 {U} US £17		4835	60-72	1939-51 KGV Pictorial set of 13 vals ½d to 10s, mint small h/r. Fresh bright colours. (13) Cat. £110 {MH} US3 £48	
4789	8-17	1908-11 Canoe set(11) very fine used Cat. £275 {U} PH Plate 9 £160		4836	60-72	1939-51 set to 10s, incl. 2d and 3d perf types, the 4½d is toned and hinged, others fine u.m. (15) Cat. £118 {UM} £55	
4790	16	1910 KEVII: 2s.6d red/blue, wmk Crown CA (sideways), perf 14. Very fine used, small paper adhesion. Cat. £80 {U} US £40		4837	60-80	1939-51 set to 5s, stated to be 1st printing, gum toning on high values, plus 2nd printing to 10s incl. perf types, and 1946 to 1949 commems, m.m. (35) Cat. £234 {MH} £70	
4791	13	1913 KEVII: 6d claret in a block of 4. FU Cat. £28 {U} US4 £9		4838	66-72	1939-51 KGV Pictorial issue vals 4½d to 10s, f.u. (7) Cat. £58 {U} US .. £32	
4792	18-21	1913 MCA Postage Postage set(4) very fine used Cat. £40 {U} £24		4839	69 & 71	1939-51 KGV Pictorial issue vals 2s Black & Orange and 5s Emerald-Green & Scarlet, superb u.m. (2) Cat. £50 {UM} US (image available online only) £28	
4793	19-21	1913 KGV Definitives inscribed 'Postage Postage' vals 1d to 11d, f.u. with small h/r. (3) Cat. £41 {U} US (image available online only) £23		4840	69-72	1939-51 KGV Pictorial issue high vals 2s to 10s, super u.m. (4) Cat. £98 {UM} US2 £52	
4794	36	1914 KGV: 5s green and red/yellow (Postage/Revenue), wmk Multi Crown CA. Mint with mottled gum, no evidence of hinge. Cat. £48 {UM} US ... £23		4841	D1/8	1940 KGV: Postage Dues FU Cat. £140 {PD} US4 £49	
4795		1914-23 KGV Definitives inscribed 'Postage Revenue' vals SG22 - ½d Green, SG24 - 1d Carmine-Red, SG27 - 2½d Ultramarine, SG29 - 4d Black & Red/Yellow, SG30 - 5d Dull Purple & Olive-Green, SG33 - 1s Black/Green, SG34 - 2s Purple & Blue/Blue and SG35 - 2s.6d Black & Red/Blue f.u. with small h/r. (8) Cat. £122 {U} US £76		4842	D1-8	1940 P. Due set to 1s6d, h/r, fine m.m. (8) Cat. £95 {PD} US £40	
4796		1914-23 KGV Definitives inscribed 'Postage Revenue' vals - SG26 - 2d Grey, SG28 - 3d Purple/Pale Yellow and SG32 - 6d Dull & Bright Purple, mint small h/r. Very fresh bright colours. (3) Cat. £43 {U} US (image available online only) £26		4843	D1-8	1940 Postage Due set to 1s6d, some toning, l.m.m. (8) Cat. £95 {PD} ... £22	
4797	22-35	1914-23 set to 2s6d, incl. 1d, 5d and 1s shades, lower sheet margin has folded back and stuck to gum on 2s6d, perf toning, m.m. (14) Cat. £160 {MH} £44		4844	D1-8	1940 Postage Due-Set(8) fine used Cat. £140 {PD} US4 £52	
4798	22-38	1914-23 set to £1, incl. all listed shades, fine m.m. (19) Cat. £585 {MH} PH Plate 9 £360		4845	D1-D8	1940 Postage Due set of 8 vals 1d to 1s.6d, mint small h/r. (Some light toning noted on backs) Cat. £95 {PD} US3 £40	
4799	22-38	1914-23 MCA Postage Revenue set to £1 plus ½d, 1d shades(16) fine used Cat. £526 {U} PH Plate 9 £300		4846	D1-D8	1940 Postage Due set of 8 vals 1d to 1s.6d, superb u.m. Cat. £95 {PD} US £58	
4800	36-7	1914-23 5s and 10s, trivial adherence mentioned for accuracy only, o/wise v.f.u. Cat. £125 {U} £55		4847		1953-61 Mint and used collection on New Age leaves(42) including 1956 set mint and used, fine Cat. £198 {CC} US3 £41	
4801	36a	1914-23 KGV Definitives inscribed 'Postage Revenue' - 5s Green & Red/Yellow on Orange- Buff f.u. with small h/r. (Small pencil annotation on back) Cat. £85 {U} US (image available online only) £52		4848		1953-78 A fine used QEII collection of sets on album pages, highly complete for the period. (270+) Cat. £270 {CC} US2 £118	
4802	37	1914-23 KGV Definitives inscribed 'Postage Revenue' - 10s Green & Red/Green f.u. with small h/r. Cat. £75 {U} US (image available online only) £46		4849	95	1956 QEII: 10/- sepia LMM Cat. £35 {MH} US4 £8	
4803	38	1914-23 £1 purple and black/red, very fine used. Cat. £140 {U} PH Plate 9 £90		4850	82-96	1956-60 QEII: full definitive set of 17v, ½d to £1, wmk Script, varying perfs. Mint with h/r or light hinge trace. Cat. £130 {MH} US £50	
4804	39/52	1922 KGV: Definitives. FU Cat. £450 {U} US4 PH Plate 9 £162		4851	149/61	1956-62 Pictorial definitive set plus both additional listed shades, very fine used (15) Cat. £90 {U} US3 £43	
4805	39/51	1922-31 set to 5s, ex. 1½d and 4½d, gum toning on odd lower value, m.m. (12) Cat. £140 {MH} PH Plate 9 £60		4852	82/159	1956-63 set to 10s, 1963-64 set to 2s6d, 1965 set to £1, 1966-67 wmk upright set to \$2 on £1 (mint), wmk s/ways set plus some commems, fine used. (80) Cat. £95 {MX} £38	
4806	39-48	1922-31 KGV Definitive Wmk Multi Script CA vals ½d to 1s, f.u. with small h/r. (11) Cat. £195 {U} US £120		4853	82-96	1956-63 set to £1, incl. 1½d, 1s and 2s6d shades, fine u.m. (20) Cat. £166 {UM} £85	
4807	39-52	1922-31 Script set to 10s complete(15) very fine used Cat. £450 {U} PH Plate 9 £260		4854	5B2	1959 QEII: 11/- Booklet. Stapled at right. UMM Cat. £50 {BK} US4 £15	
4808	39-59	1922-31 set to 5s, 1935 Silver Jubilee and 1937 Coronation, some light toning, m.m. (21) Cat. £150 {MH} £48		4855	103-26	1963-64 set to 2s6d, incl. 3d shade, 1965 set to £1, u.m. (25) Cat. £102 {UM} £55	
4809	49	1922-31 KGV Definitive Wmk Multi Script CA - 2s Purple & Blue/Blue, f.u. with small h/r. (o/c E) Cat. £55 {U} US (image available online only) £32		4856		1965 ITU to 2000 excellent coll. on stockpages, very solid initially incl. defin sets and wmk types, more patchy later issues, many min sheets, fine u.m. Cat. approx. £500. (Qty) {UM} £140	
4810	50	1922-31 KGV Definitive Wmk Multi Script CA - 2s.6d Black & Red/Blue, f.u. with small h/r. Cat. £60 {U} US (image available online only) £37		4857	112/126	1965 QEII: Definitives UMM Cat. £55 {UM} US4 £18	
4811	51	1922-31 KGV Definitive Wmk Multi Script CA - 5s Green & Red/Pale Yellow, f.u. with small h/r. (Small pencil annotation on back) Cat. £65 {U} US (image available online only) £39		4858		1966-67 QEII Pictorial issue surcharged - SG135a-152a - 1c on ½d to \$2 on £1 set of 15 and SG135b-152b - 1c on ½d to \$2 on £1 (Missing SG144b - 12c on 1s.3d, SG146b - 14c on 3d and SG149b - 35c on 2d), superb u.m. (30) Cat. £56 {UM} US £31	
4812		1922-48 Old time mint and used collection on leaves(47) including 1935 Silver Jubilee set mint and used, 1939 set to 10s mint, mainly fine {CC} US3 £41		4859	219/33a	1972 Flora & Fauna definitive set, very fine used (16) Cat. £50 {U} US3 ... £23	
4813	53-56	1935 KGV Silver Jubilee set of 4 vals 1½d to 1s,f.u. with small h/r. (4) Cat. £45 {U} US (image available online only) £27		4860	219/	1972-73 1c to 4c plus \$2, 1975 5c to %1 plus \$5, fine u.m. (16) Cat. £20 {UM} £8	
4814	53-56	1935 RSJ set very fine used Cat. £45 {U} £25		4861	582w	1987-88 QEII: Definitives. 10c Catharanthus roseus with INVERTED WATERMARK. UMM Cat. £105 {UM} US4 (image available online only) £61	
4815	53-6	1935 Silver Jubilee, slight gum toning, m.m. (4) Cat. £28 {MH} US4 £7		4862	976-987	2001 BIRDS - set of 12v, 5c to \$50, UM. Cat. £33 {UM} US £21	
4816	53f	1935 Silver Jubilee 1½d, with DIAGONAL LINE BY TURRET variety, m.m. Cat. £90 {MH} £45		BRITISH VIRGIN ISLANDS			
4817	53h	1935 KGV: Silver Jubilee - 1½d deep blue & carmine with DOT BY FLAGSTAFF variety. UMM Cat. £200 {UM} US4 PH Plate 9 £118		<i>For more lots, please see the GALLERY section at the front of the catalogue</i>			
4818	56	1935 KGV: Silver Jubilee 1/- slate & purple. FU Cat. £29 {U} US4 £9		4863		1866 Mint group inc white wove paper 1d x3 & toned paper both values. (5) Cat. £265 {MH} US2 £70	
4819	57-80	1937 to 1949 basic postage issues complete, h/r, fine m.m. (24) Cat. £127 {MH} US £58		4864	7	1866 St. Ursula - 6d Rose-Red, f.u. with small h/r. Cat. £95 {U} US (image available online only) £57	
4820		1937-1949 Small range of mint GVI issues with Coronation, 1938 values to 5/- (top three values with brown gum), Victory & UPU. (21 stamps, Cat £98+) US3 £23		4865		1866-1984 Balance collection on Prinz stockpages. (Mainly) mint and used, early issues with some faults and not included in estimate. QV ranges to 4d, KGV ranges to 3d, KGV ranges to 10s, omnibus sets m&u (ex RSW used), QEII ranges to 70c, omnibus sets mint, most mint sets to Interpex 1975. KGV 1952 definitives to 24c on FDC. Generally in good condition with some duplication in definitive values. Cat value (ex faults) c£680. {CC} US4 £102	

Lot No	Cat No	Description	Estimate	Lot No	Cat No	Description	Estimate
British Virgin Islands - continued				British Virgin Islands - continued			
4866	18	1867 Virgin issue - 1s Black & Rose-Carmine (White paper), f.u. with small h/r. (o/c SE) Cat. £110 {U} US (image available online only) ..	£66	4911	101	1923 KGV: 5s green and red/yellow, wmk Mult Script CA, lower marginal, UM. Somewhat roughly torn margin. Cat. £28 {UM} US3	£15
4867	8	1867 QV: 1d yellow-green, white wove paper, no wmk, perf 15. Mint with h/r's. Cat. £90 {MH} US (image available online only)	£40	4912	101	1923 KGV: 5/- green & red/yellow. FU Cat. £75 {U} US4	£26
4868	8	1868 QV: 1d yellow green MM Cat. £90 {MH} US4	£25	4913	100	1928 KGV: 2s.6d black and red/blue, wmk Mult Script CA, left marginal, UM. Cat. £20 {UM} US3	£10
4869	22	1878 St. Ursula Wmk Crown CC (Sideways) P14, 1d Green f.u. with small h/r. Cat. £110 {U} US (image available online only)	£67	4914	100	1928 KGV: 2/6d black & red/blue FU Cat. £55 {U} US4	£20
4870	24	1879-80 1d emerald green, CC Wmk, perf 14, mint. Cat. £80 {MH} US2	£32	4915	89	1928 KGV: 1d scarlet, wmk Mult Script CA, UM. Cat. £28 {UM} US3	£15
4871	24	1879-80 QV Definitive Wmk Crown CC P14 - 1d Emerald-Green, f.u. with small h/r. (Small rub on front through 'VIR' of Virgin and small pencil annotation on back) Cat. £100 {U} US (image available online only)	£53	4916	89	1928 KGV: 1d scarlet. UMM Cat. £28 {UM} US4	£16
4872	24/25	1879-80 CC Wmk set of 2, perf 14, used (2) Cat. £250 {U} US2	£98	4917	103-06	1935 Silver Jubilee set very fine cds used. (4). Cat. £55 {U} US3 (image available online only)	£23
4873	29	1883 QV: 1d pale rose FU Cat. £55 {U} US4	£18	4918	103-106	1935 KGV Silver Jubilee set of 4 vals 1d to 1s, f.u. with small h/r. (4) Cat. £55 {U} US (image available online only)	£32
4874	29	1883 QV: 1d pale rose G/FU Cat. £55 {U} US4	£14	4919	103-106	1935 KGV: Silver Jubilee set of 4v, mint with h/r. Cat. £25 {MH} US3	£13
4875	26/31	1883-84 CA Wmk set, Perf 14, fine mint (4) Cat. £155 {MH} US2	£62	4920	106	1935 Silver Jubilee 1s, block of 4, slightly streaky gum, l.m.m. Cat. £84 {MH}	£32
4876	29	1883-84 QV Definitive 1d Pale Rose, f.u. with small h/r. (o/c SW and small pencil annotation on back) Cat. £55 {U} US (image available online only)	£32	4921		1935-48 Old time mint and used collection on leaves(44) including 1935 Silver Jubilee set mint and used, 1938 set to £1 mint, mainly fine {CC} US3	£34
4877	35s	1887 QV: 4d chestnut overprinted SPECIMEN. UMM Cat. £85 {S} US4 ..	£44	4922		1935-82 Balance collection on Prinz stockpages, spanning 1935 to 1982. Mixed, (mainly) mint and used, note KGV SJ, KGV Coronation, defins to 1s, UPU, Victory, BWI, Legislative Council, defins to 24c, QEII nearly complete from 1963 FFH to 1981 Disabled Persons plus 1982 Princess Diana Birthday, MS324 & MS416 Queen Mother sheetlet and with a few odd values. Estimated catalogue value £200. 311 stamps, useful to develop, fill gaps/runs. {CC} US2	£55
4878		1887-89 Mint Hoard to 6d on a stock card (between SG 32-39), note- shades of each value, all with gum, fine mint (13) Cat. £240 {MH} US2 ..	£98	4923	323/330	1936-44 Jubilee & Dynasty sets, fine mint (8) Cat. £47 {MH} US2	£13
4879	33 & 36	1887-89 St. Ursula - 1d Rose-Red and Virgin - 4d Pale Chestnut (Small pencil annotation on back), f.u. with small h/r. (2) Cat. £73 {U} US (image available online only)	£43	4924	107-47	1937 to 1952 basic issues complete, v.f.u. (41) Cat. £190 {U} US2	£86
4880	41	1887-89 Virgin - 1s Brown, f.u. with small h/r. (Small pencil annotation on back). Cat. £85 {U} US (image available online only)	£52	4925	107-47	1937 to 1952 basic issues complete, h/r, fine m.m. (39) Cat. £175 {MH} US	£89
4881	43/9	1899 QV: Definitives to 1/- MM Cat. £80 {MH} US4	£22	4926		1937-51 Small collection of mint small h/r issues on 2 stock cards - SG107-109, SG110-117, SG120-121 and SG122-135. Fresh bright colours. (27) Cat. £78 {MH} US3	£34
4882	43-50	1899 St Ursula set of 8 vals 1/2 to 5s, mint small but heavy h/r. (Small pencil annotation on 7d and 1s, overall gum toning on 4d). (8) Cat. £150 {MH} US	£53	4927		1937-52 Used collection on 'Crown' leaves(38) including 1938 set to 10s, 1952 set to \$4.80, also Zanzibar(14), mainly fine {CC} US	£53
4883	43-50	1899 Pictorial set of 8 vals 1/2 to 5s, f.u. with small h/r. (8) Cat. £160 {U} US	£98	4928	107-47	1937-52 GVI period collection complete, very fine cds used, 1938 basic definitive set to £1-. 1952 definitive set & all commems sets Coronation, Victory, SW, UPU, College & Leg. Council. (41). Cat. £175 {U} US	£102
4884	43-8	1899 set to 7d, incl. both 1/2d varieties, h/r, m.m. (8) Cat. £220 {MH} US7 (image available online only)	£33	4929	110/21	1938 KGV: Definitives. Complete both papers. LMM Cat. £145 {MH} US4	£71
4885	49	1899 QV: 1s brown-yellow, wmk Crown CA perf 14. Fine used. Cat. £40 {U} US2	£16	4930	110-116	1938 KGV: Short set of 7v to 6d, chalk-surfaced paper. Mint with matching left margins, 2d, 2 1/2d & 3d with hinge mark, others UM (2 x h/r in margins). Cat. £50 {MH} US	£20
4886	49	1899 QV - 1s brown-yellow, wmk Mult Crown CA, perf 14. Fine used, h/r. Arcs of 2 cds at top corners, central vignette clear. Cat. £38 {U} US4	£11	4931	110-119	1938 KGV: Short set of 10v to 5s, chalk-surfaced paper, wmk Mult Script CA, perf 14. Lightly MM, h/r or trace. Cat. £200 {MH} US4	£58
4887	50	1899 QV: 5/- indigo FU Cat. £100 {U} US4	£35	4932	117	1938 KGV: 1s olive-brown (chalk-surfaced paper), wmk Mult Script CA. Mint with h/r. Cat. £24 {MH}	£12
4888	50	1899 Virgin 5s indigo v.f.u. Cat. £100 {U} US3 (image available online only)	£41	4933	118	1938 KGV: 2/6d sepia on chalky paper. UMM Cat. £70 {UM} US4	£27
4889	43/219+	1899-1967+ A very clean little collection on 2 Hagner pages, mainly mint, from 1899 1/2d, 1d & 4d, KGVlodd mint vals plus 1948 RSW pair mint & used, then 1964 QEII pictorials set mint, Stamp Centenary set, ITU, Shakespeare & Churchill, etc. (43) Cat. £150 {MH} US5	£35	4934	118	1938 KGV: 2s.6d sepia (chalk-surfaced paper), wmk Mult Script CA. Mint with h/r. Cat. £70 {MH}	£35
4890	54/60	1904 KEVII definitive set to 1s, MCA Wmk, fine mint. (7) Cat. £38 {MH} US2	£19	4935	118-21	1938 GVI top 4 values on chalky paper 2/6d, 5/-, 10/- & £1- very fine l.m.m. Cat. £160 {MH} US6 (image available online only)	£35
4891	54-59	1904 KEVII definitive vals 1/2d to 6d, mint small h/r. Lovely fresh bright colours. (6) Cat. £29 {MH} US	£14	4936	119	1938 KGV: 5/- carmine on chalky paper LMM Cat. £75 {MH} US4	£16
4892	54-61	1904 KEVII Definitives 1/2d to 2s.6d, f.u. with small h/r. (SG57 -2 1/2d has small pencill annotation on back and SG61 -2s.6d has 3 toned perfs on back). (8) Cat. £75 {U} US	£40	4937	119	1938 KGV: 5s carmine (chalk-surfaced paper), wmk Mult Script CA. Mint with h/r. Cat. £75 {MH}	£38
4893	62	1904 KEVII 5s green & blue, MCA Wmk, fine used. Cat. £85 {U} US2 ..	£39	4938		1938-47 KGV and Badge of Colony issue vals SG114a - 2 1/2d Ultramarine, SG117a - 1s Olive-Brown, SG118a - 2s.6d Sepia and SG119a - 5s Carmine all Ordinary paper, superb u.m. (4) Cat. £46 {UM} US (image available online only)	£24
4894	62	1904 KEVII Definitives 5s Green & Blue, f.u. with small h/r. (o/c NW and small rub/soiling mark above 'DS' of Islands). Cat. £85 {U} US (image available online only)	£36	4939	110-21	1938-47 GVI definitive set cds fine used nearly complete chalky & ordinary papers (Excls 1/- & 5/- chalky SG117 & 119). (20). Cat. £90 {U} US	£44
4895	107/147	1911-35 A complete 'Basic', fine mint collection presented on album pages, Coronation to 1952 Pictorial definitives. (40+) Cat. £175 {CC} US2	£55	4940	110a-21	1938-47 set to £1 (very light hinge mark in corner), light gum yellowing on 5s, u.m. (12) Cat. £75 {MH}	£26
4896	69/106	1911-35 An attractive, fresh mint, KGV collection presented on album pages, MCA Wmk set plus shade interest, War Stamp opt'd ranges, MSCA Wmk set, Jubilee set amongst others. (50+) Cat. £360 {CC} US2	£157	4941	111-120	1938-47 KGV - 7v from longer set, chalk-surfaced paper. 1d, 2 1/2d, 6d, 1s, 2s.6d, 5s & 10s. Lightly MM, remains of double hinges on 2 1/2d & 1s, 10s UM, other values with light hinge trace. Cat. £190 {MH} US8	£27
4897	71	1913 KGV: 2d grey. FU Cat. £32 {U} US4	£10	4942	118	1938-47 KGV and Badge of Colony issue - 2s.6d Sepia (Chalk), mint small h/r. (o/c NE) Fresh bright colours. Cat. £70 {MH} US3	£30
4898	76	1913 KGV: 2/6d black & red/blue FU Cat. £55 {U} US4	£20	4943	118	1938-47 KGV and Badge of Colony issue - 2s.6d Sepia Chalk-surfaced paper, superb u.m. Cat. £70 {UM} US (image available online only)	£37
4899	76	1913 GV 2/6d black & red on blue wmk MCA very fine cds used. Cat. £55 {U} US3 (image available online only)	£28	4944	119	1938-47 KGV and Badge of Colony issue - 5s Carmine (Chalk), mint small h/r. (o/c NE) Fresh bright colours. Cat. £75 {MH} US3	£33
4900	69-76	1913-19 KGV Definitive vals 1/2d to 2s.6d, f.u. with small h/r. (8) Cat. £155 {U} US	£93	4945	119	1938-47 KGV and Badge of Colony issue - 5s Carmine Chalk-surfaced paper, superb u.m. Cat. £75 {UM} US (image available online only)	£40
4901	77	1913-19 KGV Definitive 5s Green & Red/Yellow, mint small h/r. Lovely fresh bright colours. Cat. £50 {U} US (image available online only)	£31	4946	132/MS530	1951/86 A mint(much unmounted), & used collection on stock leaves from a few KGV vals, then includes 1970 set to \$5 a wide range of commems, some min sheets, good thematics & 1981(2) & 1986 Royal Wedding booklets. Clean lot (130 + 7 min sheets) {MX} US4	£29
4902	71a	1919 KGV: 2d slate-grey, wmk Mult Crown CA, perf 14. Very fine used. Cat. £45 {U}	£26	4947	136-146	1952 KGV Pictorial issue vals 1c to \$2.40, superb u.m. 1c to 24c and mint small h/r 60c to \$2.40. (11) Cat. £35 {MH} US2	£15
4903	80-81	1921 KGV Definitives - 1/2d Green and 1d Scarlet & Deep Carmine (Die II), Wmk Multi Script CA. (SG81 - 1d has small pencil annotation on back). (2) Cat. £95 {U} US (image available online only)	£58	4948	136-47	1952 set to \$4.80, top three values never hinged, others h/r, fresh m.m. (12) Cat. £60 {MH}	£25
4904	83s/5s	1922 KGV: Definitives less the 3d value overprinted SPECIMEN. LMM Cat. £55 {S} US4	£26	4949	148	1953 to 1970 Pirates basic issues complete, v.f.u. Cat. £195 {U} US2 ..	£86
4905	93	1922 KGV: 2 1/2d pale bright blue. FU Cat. £23 {U} US4	£9	4950		1953-62 Issues complete both mint and used(52) on New Age leaves, fine Cat. £250 {CC} US3	£48
4906		1922-28 KGV Wmk Multi Crown CA issue vals - SG82 - 3d Purple/Pale Yellow, SG84 - 2s.6d Black & Red/Blue and SG85 - 5s Green & Red/Pale Yellow, mint small h/r. Fresh bright colours. (3) Cat. £54 {MH} US (image available online only)	£28	4951	148-96	1953-65 QEII ccomplete for period neatly presented on two album pages, entirely very fine cds used. Coronation, 1956 definitive set, 1962 surch set, 1964 definitive set & the commem issues for period. (49). Cat. £130 {U} US	£76
4907		1922-28 KGV issue Wmk Multi Script CA - SG86-90 - 1/2d to 1 1/2d Carmine-Red, SG94 - 2 1/2d Dull Orange, SG96-99 - 3d to 1s and SG101 - 5s Green & Red/Yellow, mint small h/r. Fresh bright colours. (11) Cat. £74 {MH} US	£39	4952		1953-85 A comprehensive, very fine mint, QEII collection presented chronologically in a spring back binder, highly complete with a plethora of complete definitive & commemorative sets with associated miniature sheets. Fine & fresh condition. (380+ stamps & 10+ m/s) Cat. £400 HEAVY/OVERSIZE LOT - OVERSEAS SHIPPING SURCHARGE APPLIES {MH} US2	£98
4908	100-101	1922-28 KGV Pictorial vals Wmk Multi Script CA - 2s.6d Black & Red/Blue and 5s Green & Red/Yellow, mint small h/r. Very fresh bright colours. (2) Cat. £48 {MH} US (image available online only)	£28				
4909	86-100	1922-28 KGV: Short set of 15v, 1/2d to 2s.6d (missing 5s top value), wmk Mult Script CA. Mint with h/r or trace, couple, including 2s.6d UM. Cat. £82 {MH}	£45				
4910	86-99	1922-28 KGV Pictorial vals Wmk Multi Script CA - 1/2d to 1s, f.u. with small h/r. (11) Cat. £145 {U} US	£78				

Lot No	Cat No	Description	Estimate
British Virgin Islands - continued			
4953	149-159	1956 QEII: short set of 11v, ½c to \$1.20, lightly MM with small h/r or trace. Cat. £29 {MH}	£12
4954	160	1956 QEII: \$2.40 (Brown Pelican), lightly MM with small h/r. Cat. £50 {MH}	£20
4955	161	1956 QEII: \$4.80 (Magnificent Frigatebird), lightly MM with light hinge trace. Cat. £55 {MH}	£25
4956	149/57	1956-62 QEII: Definitives to 24c in IMPRINT blocks of 6 five in each block being UMM. LMM Cat. £100 {MH} US4	£46
4957	149-61	1956-62 set to \$4.80, incl. ½c and 1c shades, the top three values are never hinged, others fresh m.m. (15) Cat. £148 {MH}	£55
4958	162-172	1962 Short definitive set of 11v, surcharged in US currency, 1c on ½c to \$1.40 on \$2.40, UM. Cat. £27 {UM} US2	£13
4959	162-173	1962 QEII Pictorial set surcharged in US currency, set of 12 vals 1c on ½c to \$2.80 on \$4.80, superb u.m. (12) Cat. £35 {UM} US	£19
4960	162-173	1962 QEII: part set of 11 surcharged values in US currency, 1c on ½c to \$2.80 on \$4.80 (ex 10c on 12c), plus 171a 'stop to right of C in surcharge instead of beneath it, in pair with normal'. Lightly MM with hinge trace, 171/171a pair UM. Cat. £38 {MH}	£16
4961	168a var	1962 QEII: 12c surcharged on 24c in US currency. Variety 'Top obliterating bars closer together'. Lightly MM with light hinge trace. Cat. £50 {MH}	£23
4962	178-191	1964 Short definitive set of 14v, 1c on ½c to \$1.40 (missing \$2.40 top value), UM. Cat. £55 {UM} US2	£26
4963	178-192	1964 QEII: full set of 13v, 1c to \$2.80, lightly MM with hinge trace. Cat. £85 {MH}	£39
4964	178-92	1964-68 set to \$2.80, incl. 10c shade, top two values are never hinged, fine u.m./m.m. (16) Cat. £107 {MH}	£40
4965		1966-75 QEII: commemorative sets complete from 1966 Stamp Centenary to 1970 Charles Dickens, lightly MM with hinge trace; 1972 Silver Wedding to 1975 Interperx, UM. Total of 87 stamps & 6 MS. Cat. £62 {CC}	£25
4966	240-256++	1970-74 QEII: Ships - full set of 17v, ½c to \$5, plus perf variations on 1c, 10c, 12c & 15c and reprints for 2c, 10c, 12c, 15c & 25c. Total of 26 stamps. Lightly MM with hinge trace. Cat. £40 {MH}	£18
4967	330-346	1975 QEII: Fish - full set of 17v, ½c to \$5 plus ½c & \$1 with 'wmk Crown to right of CA'. UM set. Cat. £22 {UM}	£14
4968		1980-95 BIRDS - stamps from 4 sets: 1980 London 1980 (4); 1982 Hummingbirds (4); 1985 Audubon (4); Anegada Flamingos Project (4 & MS). All UM. Cat. £16 {UM} US	£11
4969	560-578	1985 BIRDS - of the British Virgin Islands, full set of 19v to \$5. UM. Cat. £59 {UM} US	£41
4970	732-MS745	1990 BIRDS and their eggs: set of 8v to \$1.25 plus 2 MS, UM. Cat. £30 {UM} US	£20

BRUNEI

For more lots, please see the GALLERY section at the front of the catalogue

4971	11	1906 on Labuan 1r, NW corner block of 4 (extreme corner margin torn), a few faint/marginal tone spots just encroach onto gum of one stamp, o/wise fine u.m. Cat. £200 {UM}	£90
4972	11/22	1906 Definitives. FU Cat. £800 {U} US4 PH Plate 9	£281
4973	11-22	1906 Crown set complete(12) very fine used Cat. £800 {U} US4 PH Plate 9	£322
4974	12,etc	1906 Crown 2c to \$1 except 2c on 8c, 50c(9) fine used, the 10c has a rounded corner Cat. £663 {U} PH Plate 9	£340
4975	13/18	1906 on Labuan 2c on 8c (thin at bottom) to 10c on 16c (ex. 5c on 16c and 8c), h/r, fresh m.m. Cat. £82 {MH}	£24
4976	14	1906 on Labuan 3c black and sepia, centred to NW, fine used. Cat. £85 {U}	£38
4977	16	1906 on Labuan 5c on 16c, centred to right, fresh, fine used. Cat. £75 {U}	£32
4978	17	1906 Crown 8c black and vermilion v.f.u. Cat. £35 {U}	£20
4979	17,22	1906 on Labuan 8c and \$1 on 8c (clipped perfs at bottom), fresh, v. good cds used. Cat. £175 {U}	£48
4980	15/608	1906-99 A mint & used range on 17 Hagner type pages from 1906 4c on 12c mint, a good range of Brunei River types to \$1 m & u, 1949 set of 3 m & u, UPU m & u, 1952 vals to 50c mint & \$5 used(4), then a mixed m & u run to 1980's - few later, one Japanese Occupation {MX} US4	£71
4981	24x	1907 2c grey black & scarlet with Wmk reversed. LMM Cat. £32 {MH} US4	£10
4982	(26x)	1907-10 4c, with WATERMARK REVERSED, with Madame Joseph forged postmark (Type MJ104), very fine 'used'. {F}	£20
4983	23-33	1907-10 MCA set to \$1(10) fine used Cat. £375 {U}	£200
4984	25	1907-10 3c grey-black and chocolate, socked-on-nose upright BRUNIE cds, v.f.u. Cat. £25 {U}	£11
4985	33	1907-10 MCA \$1 red and grey f.u. Cat. £130 {U} US5 (image available online only)	£35
4986	23/45a	1907-22 Brunei River series very fine used, with 1907 1c & 4c, then 1908-22 one of each value to 50c black on blue-green. Very clean group (12) Cat. £157 {U} US4	£46
4987	37-47	1908 Colour change wmk MCA part set mint with 3c Type I, 5c (toned gum), 10c, 25c, 50c, \$1 (h/r) & \$5 (horiz crease at top). (7) Cat. £270 {MH} US7 (image available online only)	£43
4988		1908-22 View of Brunei River issue, colours changed - SG35 - 1c Green (Type II), SG36 - 2c Black & Brown, SG37 - 3c Scarlet (Type I) and SG39 - 4c Claret, f.u. paper on backs. (4) Cat. £22 {U} US (image available online only)	£11
4989	34/50	1908-22 values to 25c, plus 1916 colour change 5c and 8c, some gum toning, h/r, m.m. (9) Cat. £87 {MH}	£22
4990	48	1908-22 MCA \$25 black/red well centred fine used Cat. £1400 {U} PH Plate 9	£400
4991		1922 View of Brunei River issue opt 'Malaya-Borneo Exhibition 1922' - SG51 - 1c Green, SG51a - 1c 'Short I', SG51c - 1c Broken 'N', SG52 - 2c Black & Brown, SG52a 2c 'Short I', SG52b - 2c Broken 'E' and SG52c - 2c Broken 'N', mint small h/r. (Some gum toning noted). (7) Cat. £125 {MH} US7	£28

Lot No	Cat No	Description	Estimate
Brunei - continued			
4992		1922 View of Brunei River issue opt 'Malaya-Borneo Exhibition 1922' - SG55c - 5c Orange 'Broken 'E', SG55d - 5c 'Broken 'N', SG56b - 10c Broken 'E' and SG56c - 10c Broken 'N', mint small h/r. (All have overall gum toning). (4) Cat. £100 {MH} US7	£22
4993	51,etc	1922 MBE set ex 25c(8) used, indistinct corner cancels Cat. £750 {U} US3	£137
4994	51/58	1922 Malaya-Borneo Exhibition opt'd set to 50c, 5c - 'Short I' variety, 10c 'Broken E' variety, hinged mint, some gum tone (8) Cat. £179 {MH} US3 (image available online only)	£68
4995	51-52	1922 Exhibition overprint on 1c & 2c, v.f.u. Cat. £125 {U} US4 (image available online only)	£41
4996	51-59	1922 MBE set(8) fine used Cat. £850 {U} PH Plate 9	£400
4997	51a-59c	1922 Exhibition set to \$1 (broken 'N', centred to NW, heavily toned gum), five other values have listed varieties, some gum toning, h/r, m.m. (9) Cat. £300 {MH} PH Plate 51	£90
4998	51c	1922 Malaya-Borneo Exhibition 1c green with BROKEN N, FU Cat. £90 {U} US4	£32
4999	53b	1922 MBE 3c scarlet var. broken 'E' used, rounded top right corner Cat. £100 {U} US4	£16
5000	53c	1922 Malaya-Borneo Exhibition 3c scarlet with BROKEN N, FU Cat. £100 {U} US4	£35
5001	54a	1922 MBE 4c claret var. short 'I' fine used Cat. £95 {U} US4 (image available online only)	£31
5002	55c	1922 MBE 5c orange var. broken 'E' fine used Cat. £110 {U} US4 (image available online only)	£39
5003	55d	1922 MBE 5c orange var. broken 'N' fine used Cat. £110 {U} US4 (image available online only)	£39
5004	58	1922 MBE 50c black/blue green used, couple of short perfs Cat. £200 {U} US4 (image available online only)	£39
5005	59	1922 \$1 black & red/blue FU Cat. £250 {U} US4 PH Plate 9	£89
5006	59	1922 \$1 black & red on blue 'MALAYA-BORNEO EXHIBITION 1922' opt issue a good mint copy. Gum a little toned. Cat. £75 US3	£21
5007	59	1922 MBE \$1 black and red/blue fine used, full FE 17 23 c.d.s., one short perf at top Cat. £250 {U} US4 PH Plate 9	£83
5008		1924-37 Pictorial issue vals - SG62 - 2c, SG64 - 4c, SG66-75 - 5c to 25c and SG78 - \$1, mint small h/r. (Overall gum toning on SG66 - 5c Orange-Yellow, SG67 - 5c Grey, SG69 - 6c Intense Black, SG70 - 6c Scarlet, SG71 - 8c Ultramarine and SG74 - 12c Blue). (13) Cat. £226 {MH} US7	£43
5009		1924-37 Pictorial issue vals - SG62 - 2c Green top marginal, SG67 - 5c Grey, SG68 - 5c Chocolate, SG70 - 6c Scarlet, SG72 - 8c Grey-Black, SG73 - 10c Purple/Yellow, SG75 - 25c Slate-Purple, SG76 - 30c Purple & Yellow-Orange, SG77 - 50c Black/Emerald and SG78 - \$1 Black & Red/Blue, superb u.m. (10) Cat. £223 {UM} US	£128
5010	60	1924-37 set to \$1 (ex. 2c brown), nearly all values to 8c (ex. 2c and 5c orange-yellow) are used, the 2c, 5c and 10c to \$1 (centred to right) are mint. (18) Cat. £230 {MX} PH Plate 9	£90
5011	60-78	1924-37 set to \$1, h/r, fine m.m. (19) Cat. £250 {MH} US4 (image available online only)	£71
5012	73/99	1924-37 10c purple/yellow, 1947 to 1949 basic issues complete (ex. 6c black), h/r, fine m.m. (21) Cat. £225 {MH} US	£107
5013	72	1933 8c grey-black, wmk Mult Script CA, UM. Cat. £16 {UM} US3	£9
5014	92	1937 View of Brunei River issue - \$10 Black & Purple, mint small h/r. Fresh bright colours. Cat. £120 {MH} US3 (image available online only)	£53
5015		1937-51 Used collection on leaves(20) inc 1947 set ex \$5, also a few Br. Honduras, mainly fine {CC}	£30
5016	90	1947 \$1 black and scarlet, wmk Mult Script CA, UM. Cat. £19 {UM} US3	£10
5017	90	1947 \$1 black & scarlet UMM Cat. £19 {UM} US4	£8
5018	90/1	1947 \$1 black & scarlet and \$5 green & red orange, both fine mint. Cat. £45 US3	£12
5019	90/2	1947 \$1 black & scarlet, \$5 green & red orange and \$10 black & purple, the three top values fine mint. Cat. £165 US3	£44
5020		1947-49 Small very fresh brightly coloured collection of mint small h/r issues - SG79-82, SG84-91 and SG93-99. (19) Cat. £82 {CC} US3	£35
5021	79/92	1947-51 'View on Brunei River' definitive set, MSCA Wmk, NHM. Cat. £160 {UM} US3 PH Plate 9	£78
5022	79/95	1947-51 set to \$10 (ex. 6c), all values (except 3c) are marginal (hinged on front) with stamps u.m., fine mint. (16) Cat. £165 {MH}	£70
5023	79-90	1947-51 Pictorial issue vals 1c to \$1, mint small h/r. Fresh bright colours. (12) Cat. £35 {MH} US2	£12
5024	79-91	1947-51 Short set to \$5, includes additional perfs on 2c, 10c & 30c. Mint, mostly with h/r. \$5 UM. Cat. £75 {MH} US3	£26
5025	79-91	1947-51 Pictorial issue vals 1c to \$5 plus SG80a - 2c Grey Perf 14½x13½, SG80ab - 2c Black, SG82b - 5c Perf 14½x13½, SG84a - 8c Scarlet Perf 13, SG85a - 10c Violet Perf 14½x13½, SG87c - 25c Perf 14½x13½, SG88b - 30c Black & Orange Perf 14½x13½ and SG89a - 50c Black P13, superb u.m. (21) Cat. £94 {UM} US	£58
5026	82a	1947-51 5c, perf 14, with listed RETOUCH, v.f.u. Cat. £100 {U} PH Plate 9	£60
5027	92	1948 \$10 black and purple, perf 14, wmk Mult Script CA. Very fine, UM. Lovely fresh colours. Cat. £120 {UM} US3 (image available online only)	£49
5028	96/128	1949 UPU, 1952-58 set to \$1 (small faint corner tone patch), the 25c and 50c values v.f.u., 1958 Mosque and 1964-72 set to 50c, fine m.m. (32) Cat. £85 {MH}	£26
5029	100/113	1952 'Sultan Omar Ali Saifuddin' issue, the set of fourteen fine mint. Cat. £65 US3	£17
5030		1952-58 Mint and used collection on a New Age leaf(34) including 1952 set mint and used, fine Cat. £87 {CC} US3	£17
5031	111-113	1952-58 Native Houses, Water Village vals \$1 to \$5, mint small h/r. Very fresh bright colours. (3) Cat. £51 {MH} US2	£18
5032	114/77	1958 Mosque to 1969 Youth Centre basic issues complete, incl. 1964-72 glazed paper set (less 1c), v.f.u. (75) Cat. £120 {U} US2	£59
5033	118ab-129a	1969-70 Sultan Omar Ali Saifuddin, set of 12v on glazed paper, 1c to \$1, wmk w12. Mint with h/r or trace. Cat. £45 {MH} US	£20

Lot No	Cat No	Description	Estimate
Brunei - continued			
5034	178/240	1971 Regiment to 1974 Churchill basic issues complete, v.f.u. Cat. £150 {U} US2 £62	
5035		1974-2002 An all different, NHM collection of definitive & commemorative sets presented chronologically in a quality stock book, inc many se-tenant issues & values to \$10. (330+ stamps & 8 m/s) Cat. £525 HEAVY/OVERSIZE LOT - OVERSEAS SHIPPING SURCHARGE APPLIES {CC} US3 ... £188	
5036	241/339	1975 Airlines to 1983 Fishery basic issues complete, ex. 1976 wmk changes and min sheets, v.f.u. Cat. £198 {U} US2 £86	
5037		1992-2001 BIRDS - stamps from 3 sets: 1992 Birds 2nd series (3); 1993 Birds 3rd series (3); 2001 Endangered Species, Bulwer's Pheasant (4). UM. Cat. £16 {UM} US £11	
BRUNEI - JAPANESE OCCUPATION			
5038	J3/17	1942-44 2c and 10c (both no gum), 15c, 25c, 50c and \$1, top three values are marginal, dull lightly toned streaky gum, m.m. (6) Cat. £160 {MH} PH Plate 10 £55	
5039	J4	1942-44 Stamp of Brunei handstamped in Japanese 'Imperial Japanese Government' - 3c Blue-Green top marginal block of 4, super u.m. (o/c E and overall gum toning). Cat. £128 {UM} US5 £43	
5040	J4	1942-44 3c blue-green, off-centre to SE, toned, u.m. Cat. £32 {UM} £12	
5041	J7	1942-44 Stamp of Brunei handstamped in Japanese 'Imperial Japanese Government' - 6c Greenish Grey vertical pair, super u.m. (o/c S and overall gum toning). Cat. £80 {UM} US5 £27	
BULGARIA			
5042		1879-1936 mostly Used coln on album pages often with duplicated vals, much of the value is in the early Lions, incl 1879 Large Lion 5c black & yellow, 1881 range incl 25st, then generally complete sets though missing the later Sports sets. (100s) Cat. £650 {MX} US5 £115	
5043		1984-92 BIRDS - stamps from 3 sets: 1984 Wildlife Protection, Dalmatian Pelican (4); 1988 Birds (6); 1992 Owls (6). UM. Cat. £19 {UM} US £12	
BURMA			
<i>For more lots, please see the GALLERY section at the front of the catalogue</i>			
5044	06	1937 Official-2a6p orange fine u.m. block of four Cat. £56 {O} £30	
5045	1/10	1937 KGV: Definitives to Gas. LMM Cat. £30 {MH} US4 £8	
5046	1/14	1937 KGV: Definitives to 2R. MM only. LMM Cat. £190 {MH} US4 £41	
5047	1/15	1937 set to 5r (ex. 8a), a few toned perfs at top of 1r and 2r, o/wise fresh m.m. (14) Cat. £240 {MH} US4 (image available online only) £46	
5048	1/18	1937 Definitives LMM Cat. £3000 {MH} US4 PH Plate 9 £1055	
5049	1/011	1937 Overprints on India KGV 3p to 5rs postage & Officials 3p to 1r(ex 12as). All v.f.u. (23) Cat. £137 {U} US4 £41	
5050	1-11	1937 KGV Stamps of India ovpt 'Burma' vals 3p to 8a, mint small h/r. (11) Cat. £34 {MH} US2 £12	
5051	1-12	1937 KGV Stamps of India ovpt 'Burma' vals 3p to 12a, mint small h/r. Very fresh bright colours. (12) Cat. £56 {MH} US3 £24	
5052	1-16	1937 set to 10r, top two values with light gum toning, h/r, m.m. (16) Cat. £550 {MH} US PH Plate 9 £187	
5053	1-18	1937 set to 25r (pressed diagonal crease), slight yellowing on top two values, very good to fine used. SCARCE SET. (18) Cat. £1000 {U} US2 (image available online only) £267	
5054	13	1937 KGV: 1R chocolate & green. LMM Cat. £70 {MH} US4 £16	
5055	13	1937 1r chocolate & green (of India) opt'd 'Burma, Multi Star Wmk, NHM. Cat. £70 {UM} US3 (image available online only) £34	
5056	13	1937 1r chocolate & green of India opt'd 'BURMA', fine mint. Cat. £70 {MH} US2 £19	
5057	13	1937 KGV Stamp of India ovpt 'Burma' - 1r Chocolate & Green, mint small h/r. Very fresh bright colours. Cat. £70 {MH} US3 £30	
5058	13	1937 Ovpt on India 1R chocolate and green fresh u.m. Cat. £70 {UM} .. £40	
5059	13	1937 KGV 1r chocolate & green very fine mint Cat. £70 {MH} US4 £18	
5060	14	1937 2r carmine & orange (of India) opt'd 'Burma, Multi Star Wmk, NHM. Cat. £65 {UM} US3 £30	
5061	14	1937 2r carmine & orange of India opt'd 'BURMA', fine mint. Cat. £65 {MH} US2 £18	
5062	14	1937 KGV Stamp of India ovpt 'Burma' - 2r Carmine & Orange, mint small h/r. Very fresh bright colours. Cat. £65 {MH} US3 £29	
5063	14	1937 KGV Stamp of India ovpt 'Burma' - 2r Carmine & Orange, superb u.m. Cat. £65 {UM} US (image available online only) £40	
5064	14	1937 2r carmine and orange, a few lightly toned perfs at right, o/wise fine u.m. Cat. £60 {UM} £14	
5065	15	1937 KGV Stamp of India ovpt 'Burma' - 5r Ultramarine & Purple, mint small h/r. Very fresh bright colours. Cat. £80 {MH} US3 (image available online only) £35	
5066	15-16	1937 5r (corner crease) and 10r (odd lightly toned perf), good used. Cat. £150 {U} £30	
5067	16	1937 KGV Stamp of India ovpt 'Burma' - 10r Green & Scarlet, mint small h/r. Very fresh bright colours. Cat. £300 {MH} US3 PH Plate 9 £133	
5068	18	1937 25r orange and blue, lower marginal example, heavy toning, u.m. Very scarce. Cat. £1800 {UM} US PH Plate 10 £378	
5069	01/010	1937 India stamps opt'd 'Burma Service' short set to 12a, fine mint (10) Cat. £146 {O} US2 £40	
5070	01/011 11	1937 KGV: Officials to 1R. FU Cat. £75 {O} US4 £25	
5071	011	1937 1r chocolate & green of India opt'd 'Burma Service', fine mint. Cat. £45 {O} US2 £12	
5072	011	1937 1r chocolate & green of India, Multi Star Wmk, opt'd 'Burma Service', NHM. Cat. £45 {O} US3 £22	
5073	011	1937 Stamp of India ovpt 'Burma Service' - 1r Chocolate & Green, superb u.m. Cat. £45 {O} US (image available online only) £27	
5074	01-14	1937 Official set to 10r (centred to SW), h/r, fine and fresh, m.m. A scarce set. (14) Cat. £1000 {O} US PH Plate 9 £534	
5075	01-14	1937 Official-Set to 10R complete(14) fine used, the 10R is off centre Cat. £550 {O} US3 PH Plate 9 £204	
5076	012	1937 2r carmine & orange of India, Multi Star Wmk, opt'd 'Burma Service', NHM. Cat. £60 {O} US3 £29	
5077	012	1937 2r carmine & orange of India opt'd 'Burma Service', fine mint. Cat. £60 {O} US2 £17	

Lot No	Cat No	Description	Estimate
Burma - continued			
5078	012	1937 Stamp of India ovpt 'Burma Service' - 2r Carmine & Orange, superb u.m. (o/c NE) Cat. £60 {O} US (image available online only) £36	
5079	013	1937 5r ultramarine & purple of India, Multi Star Wmk, opt'd 'Burma Service', NHM. Cat. £250 {O} US3 PH Plate 9 £119	
5080	013	1937 KGV Stamp of India ovpt 'Burma Service', 5r Ultramarine & Purple mint small h/r. Fresh bright colours. Cat. £250 {O} US3 PH Plate 9 £110	
5081	013	1937 5r ultramarine & purple of India opt'd 'Burma Service', fine mint. Cat. £250 {O} US2 £69	
5082	01-010	1937 KGV Stamps of India ovpt 'Burma Service', vals 3p to 12a superb u.m. (10) Cat. £146 {O} US £89	
5083	01-011	1937 KGV Stamps of India ovpt 'Burma Service', vals 3p to 1r, mint small h/r. (SGO11 - 1r has a diagonal gum crease visible from front). (11) Cat. £198 {O} US3 £75	
5084	05-8	1937 Official 2a to 6r, fresh l.m.m. (4) Cat. £86 {O} £30	
5085	06/013	1937 Officials: KGV 2a6p, 4a, 12a & 5rs, seldom offered, all mint, 5rs with lightly toned gum o/w very fine(4) Cat. £302 {O} US4 (image available online only) £71	
5086	08	1937 Official-6a bistre fine u.m. block of four Cat. £64 {O} £32	
5087		1937-47 Used collection on leaves(101) including 1937 ovpts on India set to 5R, 1945 Mily Admin set, 1946 set, 1947 Interim Govt set, mainly fine {CC} £100	
5088	18b/33	1938-40 Pictorial definitive set, fine mint (16) Cat. £250 {MH} US2 £69	
5089	18b/33	1938-40 Mint set (ex 4as) from 1p to 10r, very fine mint (15) Cat. £245 {MH} US4 (image available online only) £52	
5090	18b-31	1938-40 KGV Pictorial issue vals 1p to 2r, mint small h/r. Very fresh bright colours. (14) Cat. £106 {MH} US3 £47	
5091	18b-31	1938-40 KGV Pictorial issue vals 1p to 2r, superb u.m. (14) Cat. £106 {UM} US £58	
5092	18b-33	1938-40 set to 10r, incl. 3a shade, fine used. (17) Cat. £204 {U} US2 (image available online only) £86	
5093	18b-33	1938-40 set to 10r, 5r is toned, h/r, m.m. Cat. £250 {MH} US (image available online only) £67	
5094	32	1938-40 5R violet and scarlet v.f.u. Cat. £75 {U} US4 (image available online only) £26	
5095		1938-48 Small collection of superb u.m. issues - SG1 - 1p Red-Orange, SG34 - 1a on 2a.6p Claret x 2 (1 f.u.), SG35-50 - Military Administration set of 16 vals 1p to 10r all in horiz pairs except SG43 - 3a purple left hand marginal single, SG64-67 - 9p to 3a.6p Victory set of 4 and SG83-87 - 1/2a to 8a Independence Day. (28) Cat. £27 {CC} US £15	
5096	015/027	1939 KGV definitive set 'Service' opt'd, very fine mint, mostly NHM (13) Cat. £250 {O} US3 (image available online only) £68	
5097	015/027	1939 Pictorial definitive set opt'd 'Service', mint (13) Cat. £250 {O} US2 £69	
5098	015-27	1939 Official set to 10r, h/r, fine m.m. (913) Cat. £250 {O} US PH Plate 9 £125	
5099	015-27	1939 Official set to 10r, faint pressed vertical creasing on 2a6p, o/wise h/r, fine used. (13) Cat. £180 {O} PH Plate 9 £70	
5100	015-27	1939 Official set to 10r, a couple of short perfs at top on 2r, o/wise fine used. (13) Cat. £180 {O} PH Plate 9 £65	
5101	o15-27	1939 Official set to 10r, damage on 2a6p, slight creasing on 8a and 1r, the 2r is never hinged, fresh mint. (13) Cat. £250 {O} PH Plate 9 £80	
5102	015-27	1939 Official set to 10r (brown gum), slight gum toning on a few, 1r to 5r values hinged, others u.m. (13) Cat. £250 {O} PH Plate 9 £75	
5103	015-27	1939 Official set to 10r, a few values to 1r are never hinged, h/r, fine m.m. (13) Cat. £250 {O} PH Plate 9 £100	
5104	015-026	1939 KGV Issue ovpt 'Service' vals 3p to 5r, mint small h/r. Very fresh bright colours. Cat. £150 {MH} US3 £65	
5105	021 & 023	1939 Officials Stamps of Burma ovpt 'Service' - SGO21 - 2a.6p Claret and SGO23 - 8a Myrtle-Green, mint small h/r. Fresh bright colours. (2) Cat. £60 {O} US2 £24	
5106	023	1939 Official-8a myrtle green top marginal block of four fine u.m. Cat. £100 {O} £50	
5107	028/040	1939 KGV definitive set 'Service' opt'd, NHM (13) Cat. £85 {O} US3 (image available online only) £41	
5108	34/82	1940 Stamp Centenary, 1945, 1946 (both) and 1947 (ex. 4a) sets, h/r, m.m. (51) Cat. £130 {MH} US £58	
5109	37,37a	1945 Mily Admin 6p blue u.m. block of four, one with Medallion flaw Cat. £45 {UM} £25	
5110	51/63	1946 KGV: Definitives FU Cat. £120 {U} US4 £42	
5111	51-63	1946 British Civil Administrations set of 15 vals 3p to 10r, superb u.m. (15) Cat. £60 {UM} US £32	
5112	60-63	1946 New colours 1R to 10R(4) fine used tied to two pieces, faint traces of toning Cat. £94 {U} £30	
5113	62	1946 5r green and brown, horizontal pair, one with damaged perfs at upper right, smudged central RANGOON cds, good used. Cat. £64 {U} .. £15	
5114	62	1946 5R brown and green left marginal block of four fresh u.m. Cat. £52 {UM} £26	
5115	020-40	1946 Official set to 10r, ex. 6p, odd blemish, 2r with faults, o/wise v.g.u. Cat. £240 {O} PH Plate 9 £75	
5116	028/040	1946 Pictorial definitive set opt'd 'Service', mint (13) Cat. £85 {O} US2 £24	
5117	028-40	1946 Official set to 10r, h/r, fine m.m. (13) Cat. £85 {O} US £43	
5118	028-40	1946 Official set to 10r, vertical crease on 5r, o/wise h/r, fine used. (13) Cat. £250 {O} PH Plate 9 £75	
5119	028-40	1946 Official-Set(13) fine used, the 9p has a blunt corner Cat. £250 {U} US4 £83	
5120	028-040	1946 British Civil Administration issue ovpt 'Service', set of 13 vals 3p to 10r, superb u.m. (13) Cat. £85 {O} US £45	
5121	028-040	1946 British Civil Administration issue ovpt 'Service', set of 13 vals 3p to 10r, superb u.m. (13) Cat. £85 {O} US £45	
5122	68/82	1947 Pictorial definitive set interim Government opt'd, fine mint (15) Cat. £60 {MH} US2 £17	
5123	68-81	1947 Interim Burmese Government issue vals 3p to 5r, mint small h/r. (14) Cat. £45 {MH} US2 £17	
5124	68var	1947 GVI Intrim Gov. ovpt on 3p brown with ovpt double with normal. Fine looking m.m. with h/r. (2) {MH} £20	

Lot No	Cat No	Description	Estimate
Burma - continued			
5125	68var	1947 GVI Intrim Gov. ovpt on 3p brown with ovpt inverted very fine u.m. {UM}	£20
5126	041/053	1947 Pictorial definitive set opt'd 'Interim Government & Service', mint (13) Cat. £225 {O} US2	£62
5127	041/053	1947 KGVl definitive set 'Interim Govt' opt'd, NHM (13) Cat. £225 {O} US3 PH Plate 9	£103
5128	041-53	1947 Official set to 10r (toned gum), h/r, m.m. (13) Cat. £225 {O} US	£71
5129	041-53	1947 Official set to 10r, creasing on 2r, o/wise fine used. (13) Cat. £140 {O}	£50
5130	041-053	1947 Interim Burmese Government issue ovpt 'Service' set of 13 vals 3p 10r, mint small h/r. Fresh bright colours. (13) Cat. £225 {O} US3	£99
5131	041-053	1947 Interim Burmese Government issue ovpt 'Service', set of 13 vals 3p to 10r, superb u.m. (13) Cat. £225 {O} US	£120
5132	048,049	1947 Official-Interim Govt 4a purple, 8a maroon fine l.m.m. Cat. £60 {O}	£20
5133	050-53	1947 Official-Interim Govt 1R to 10R(4) fine u.m. Cat. £68 {O}	£30
5134	174-185	1964 BIRDS - Burmese Birds 1st series, set of 12v to 5k, UM. Cat. £54 {UM} US	£37
5135		POSTAL HISTORY 1925 Registered cover 13 Aug 1925 Thanatpin to Karaikudi India, registration label top left on front, India GV 1a brown x 3 on back tied with two very fine strikes of Thanatpin cds. Karaikudi 22 Aug 1925 receiving. Very scarce. {C} US9 (image available online only)	£23
5136		POSTAL HISTORY 1938 Revenue use, The Universal Fire & General Insurance Co Ltd Motor Car Policy document with India GV 8a Insurance revenue stamp ovpt BURMA tied to document with Company cachet of Rangoon. Dated inside 25 Feb 1938. In remarkably good condition. A superb social history, revenue use document display quality item. {C} US9 (image available online only)(B)	£17
BURMA - JAPANESE OCCUPATION			
<i>For more lots, please see the GALLERY section at the front of the catalogue</i>			
5137	J85b	1943 1c orange perf x roulette in a bottom marginal block of 4. No gum as issued. UMM Cat. £600 {UM} US4 (image available online only)	£211
BURUNDI			
5138	1318-1326	1979 BIRDS - set of 9v (Postage) to 50f, UM. Cat. £33 {UM} US	£23
BUSHIRE			
5139	(3-5)	1915 (Aug) 3ch (5), 5ch and 6ch, all FORGERIES, some staining, used. Cat as genuine £1515. {U} US5	£35
5140	2	1915 (Aug) 2ch, centred to right, thinned, h/r, m.m. Cat. £110 {MH} US4	£15
5141	2	1915 2ch sepia and carmine fine used Cat. £130 {U} PH Plate 9	£60
5142	3	1915 3ch green and grey fine mint Cat. £130 {MH} US2 (image available online only)	£59
5143	5	1915 6ch brown lake and green used, slightly stained Cat. £80 {U}	£20
5144	5	1915 6ch brown lake and green fresh m.m. Cat. £100 {MH} US2 (image available online only)	£47
5145	6	1915 9ch indigo lilac and brown fine mint Cat. £120 {MH} US2 (image available online only)	£55
CAMBODIA			
5146	15-17	1951 5p, 10p & 15p, top 3 values from longer set, lightly MM. Cat. £68 {MH} US4	£20
5147		1952-64 small range of covers, incl 1952 Students Aid set of 4 on un-addressed air mail cover with FDI cancel (corner crease), 1956 Coronation on air mail cover to Paris, illus FDC, etc, condition is mixed but a useful range, c/v as Used. (9) Cat. £150 {C} US9 (B)	£17
5148	1323-MS1328	1993 BIRDS - Bangkok 1993 Stamp Exhibition, Thailand Ducks set of 5v & MS, UM. Cat. £22 {UM} US	£18
5149	1454-MS1459	1995 BIRDS - Parrot Family, set of 5v & MS, UM. Cat. £13 {UM} US	£9
5150		1996-98 BIRDS - stamps from 3 sets: 1996 Birds (6); 1997 Aquatic Birds (6 & MS); 1999 Birds (6 & MS - 1920 to MS1926). UM. Cat. £32 {UM} US	£20
5151	E1624-E1629	1997 BIRDS - Express Mail stamps, set of 6v to 3000r, UM. Cat. £16 {UM} US	£12
5152	1937-MS1943	1999 BIRDS of prey - set of 6v to 4000r & MS, UM. Cat. £15 {UM} US	£10
CAMEROUN			
<i>For more lots, please see the GALLERY section at the front of the catalogue</i>			
5153	T1-T12	1960-61 CAMEROUNS TRUST TERRITORY - full set of 12v, ½d to £1 (2d Type B). Stamps of Nigeria ovpt 'Cameroon/U.K.T.T.'. Lower values mint with h/r, top 5v, 1s to £1 UM. Cat. £37 {MH}	£23
5154		1960-71 ALL DIFFERENT COLLECTION of sets on lighthouse pages, virtually all NHM with values to various 100f, 250f & 500f, an occasional fine used issue does not detract. Lovely quality. (250+ stamps & 3 m/s) Cat. £350 {CC}	£125
5155	286/297a	1961 Republique Federale surcharged set plus additional locally opt'd 10s & £1, NHM (14) Cat. £150 {UM}	£100
5156	286-297a	1961 Set of 12 surcharged values in sterling, ½d on 1f to £1 on 500f, ovpt 'Republique Federale'. UM. Cat. £80 {UM} US2	£38
5157	286-297a	1961 Set of 12 surcharged values in sterling, ½d on 1f to £1 on 500f, ovpt 'Republique Federale'. UM. Cat. £80 {UM} US2	£38
CAMEROUN - BRITISH OCCUPATION			
5158	B6	1915 3d on 30pf black and orange/buff fine used Cat. £75 {U}	£35
5159	T4b	1960 Stamp of Nigeria ovpt 'Cameroon U.K.T.T.' - 2d Bluish Grey left hand marginal, superb u.m. Cat. £95 {UM} US5 (image available online only)	£32

Lot No	Cat No	Description	Estimate
CANADA			
<i>For more lots, please see the GALLERY section at the front of the catalogue</i>			
5160		KGVl Postal Stationery selection with 1c green post card to Illinois, 1c wrapper with precancel (3 double black horiz.lines), another 1c wrapper with perfins O.H.M.S. & a 2c on 1c green envelope used locally in Toronto, One 2c brown stationery card of Ca {C} US	£54
5161		British Columbia Airways Ltd unofficial Airmail 5c blue labels in superb u.m. block of 10 rouletted. Small gum disturbance affecting 3 stamps, Display quality item. {UM} US4	£71
5162	S12-S16	Selection of special delivery airm with S12 and 15 u.m., S13/14 and 16 x2 m.m. (6) Cat. £42.5 {MH} US3	£14
5163	5/355	1852-1935 A very useful used collection on printed leaves from Colony issues 3d Beaver (3 margins) then 1859-64 vals to 10c(2) & 12½c(2), then large & small Queens to 12½c(2) & 15c(3), small Queens to 10c(3), odd late QV vals incl Imperial Penny Post trio, then KEV {U} US3	£123
5164	17	1852-57 ½d deep rose used, close to good margins, '37' cancel, tiny thin Cat. £650 {U} PH Plate 9	£100
5165		1858-1972 Balance collection neatly presented on album pages mainly used in slightly mixed condition. Much of interest remains with QV Bun Heads x31. 1897 Jubilee to 5c. Maple Leaf to 10c. 1898 Maple Leaf set SG150-65 (Excl SG164). EwdVII defins set (Excl 20c) A good run of GV definitives & commems with coil issues. GVI & QEII. Some pre cancels & some later booklet panes. Cat. £1500++ (600+) {CC} US	£445
5166	29	1859 1c rose used, light crease Cat. £55 {U} US2	£11
5167	30	1859 QV: Colony of Canada - 1c deep rose, perf 12. Fine used, h/r, target cancellation leaving profile clear. Centred N where outer frame cut by perfs. Cat. £80 {U} US3	£22
5168	31-2	1859 5c red (shades), five examples with numbers 29, 34 and 39 concentric rings cancels, CANFIELD cds and blue cds, fine used. {U} US2	£47
5169	32	1859 QV: Colony of Canada - 5c deep red on thin paper, perf 12. Fine used, h/r. Centred NE, frame at top and right cut by perfs. Cat. £30 {U} US3	£9
5170	39	1859 QV: Colony of Canada - 12½c deep yellow-green, perf 12. Very fine used, large h/r's. Centred NW, frames at left cut by perfs. Cat. £80 {U} US3 (image available online only)	£23
5171	39	1859 QV: Colony of Canada - 12½c deep yellow-green, perf 12. Fine used, heavy h/r. Centred NE, both frames clipped by perfs. Cat. £80 {U} US3 (image available online only)	£24
5172	40	1859 QV: Colony of Canada - 12½c pale yellow-green, perf 12. Very fine used, large h/r's. Centred E, frame at right cut by perfs, couple of damaged perfs. Cat. £80 {U} US3	£14
5173	41	1859 QV: Colony of Canada - 12½c blue-green, perf 12. Fine used, h/r. Centred E, frame at right cut by perfs. Discoloured perf tips at base. Cat. £85 {U} US3 (image available online only)	£23
5174		1859-1900 QV: Small balance collection of 58 stamps, hinged on album pages. Virtually all used, generally good to fine, some faults noticed. Most identified by collector. From early Colony of Canada, then Dominion issues for Ottawa & Montreal printings to 6c, 'Widow's Weeds' to 10c, Xmas 1998 and surcharges. Various shades. Estimated cv c£350. {CC} US3	£48
5175		1859-1927 Mainly used collection on Imperial leaves(140) including Large and Small Queens, 1897 Jubilee 20c, 1897-8 set, 1908 Quebec set, mixed condition {CC} US3	£103
5176		1859-1952 Intact used collection in mixed condition on SG One Country album pages, incls QV Bun Heads to 15c. 1893 20c & 50c SG115-16. Diamond Jubilee ½c-50c (Excl 6c). Maple Leaf both sets SG141-65. EwdVII definitive set 173-87. Quebec Tercent. Set 188-95. GV largely complete to \$1 (excls some coils, War Tax diagonal ovpt & 2c surch) all commems, basic defins & Airm. GVI complete (excl coil SG398 with an extra 395 in it's place). Some of the higher value items are average used or faults but many very fine used. (299). Cat. £2880 {CC} US5	£299
5177		1859-1954 Mint and used accumulation in a large stock book(100s) including 1859 values to 17c(2) used, Large and Small Queens, 1897-98 set used, 1903-12 set used, 1908 Quebec set unused, 1935 set to \$1 mint, 1942-4 set to \$1 mint, 1946 set to \$1 mint, some Provinces, mixed condition HEAVY/OVERSIZE LOT - OVERSEAS SHIPPING SURCHARGE APPLIES {CC} US2	£392
5178	44	1864 2c rose-red fine used Cat. £225 {U} US4 (image available online only)	£50
5179	59	1868 QV: 6c blackish-brown, large type, medium to stout paper, perf 12. Fine used, h/r. Cat. £75 {U} US3 (image available online only)	£26
5180	60	1868 QV: 12½c bright blue, large type, medium to stout paper, perf 12. Fine used, h/r. Centred E, frame cut by perfs. Many perfs not fully punched through. Cat. £65 {U} US3	£21
5181	61c	1868 QV: 15c dull grey-purple, large type, medium to stout paper, perf 12. Mint, no gum, hinge trace. Centred NW, both top and left frames cut by perfs. Proofer's motif on reverse. Cat. £325 {MH} US3 (image available online only)	£34
5182	61c	1868 QV: 15c dull grey-purple, large type, medium to stout paper, perf 12. Fine used, pencil manuscript on reverse. Centred W, frame at left cut by perfs Cat. £38 {U} US3	£10
5183		1868-1935 Mint and used accumulation on Hagner sheets in a binder(100s) including Large Queens(48), Small Queens(304) used with shade and postmark interest, 1893 0c vermilion(3), 50c blue(8) used, 1897 Jubilee 10c, 20c used, 1898-1902 values to 20c(5) used, EVII values to 50c with shades used, 1908 Quebec set, 1915 War Tax 50c sepia mint, 1928-9 Pictorial values to 50c(2), \$1(2) used, 1930-1 Pictorial values to \$1(2) used, mixed condition but many are fine. An interesting lot HEAVY/OVERSIZE LOT - OVERSEAS SHIPPING SURCHARGE APPLIES {CC} US6 ...	£339

Lot No	Cat No	Description	Estimate
Canada - continued			
5184		1868-1967 Mint and used collection in a loose leaf album(few 100s) including 1897 Jubilee 6c,15c,50c mint, 1908 Quebec set unused or used, 1927 Confederation sets mint, 1929 Parliament \$1 green used, 1930 set to \$1 mint, also \$1 used, 1932 Ottawa set mint, 1932-33 set inc coils mint, 1935 SJ set mint, 1935 set inc coils mint, 1937-38 set to \$1 inc coils mint, 1942 set to \$1 mint, also a few British Guiana and British Honduras, mixed condition HEAVY/OVERSIZE LOT - OVERSEAS SHIPPING SURCHARGE APPLIES {CC} US	£356
5185		1868-1989 ALL DIFFERENT mint & used (chiefly used) collection in an SG printed album, inc QV range to 50c, KEVII to 7c, KGV to \$1 defin & commem, KGV1 to diff \$1, QEII to \$1 NHM & \$2 used, useful back of the book ranges. (750+ stamps) HEAVY/OVERSIZE LOT - OVERSEAS SHIPPING SURCHARGE APPLIES {CC}	£200
5186		1868-97 Largely in tact collection of QV Bun Heads neatly presented on album pages and identified by printing (not verified) with many shades evident. Ideal for the specialist. Taken as cheapest with a cat value of £2800+ mixed condition mainly used with a couple unused no gum. Large Bun Head types to 15c with 1/2c x 4, 15c x 10. Small bun heads incl 1/2c x 3 & 10c x 7. (106). {CC} US3	£579
5187		1868-97 A fine used collectio of QV valus on printed album page with large Queens 1c, 2c, 3c(3), 6c, 12 1/2c & 15c(2), small Queens 1/2c, 1c(3), 2c(3), 3c(4), 5c(3), 6c(2), 8c(4), 10c(3), small 1/2c(2), 1893 20c & 50c plus Jubilee 1c to 5c. Mainly very fine an impressive album page (40) {U} US6	£181
5188	59b	1870 QV: 6c yellow-brown, large type, medium to stout paper, perf 12. Good used, h/r. Centred S, frame cut by perfs. Cat. £70 {U} US3	£17
5189		1870-1902 Used collection on Prinz sheets(96) including Small Queens 10c(6), 1893 20c,50c, 1897-8 set, 1898-1902 set, mainly fine {CC} US8	£57
5190		1870-1949 Old time mint and used collection on leaves(254) including 1903 set to 20c used, 1930 Mount Edith Cowell \$1 green fine used, 1935 Silver Jubilee set mint and used, 1942 War Effort set ex 3c lake mint, mainly fine {CC} US3	£85
5191		1870-1955 In tact collection neatly presented on album pages mint & used in mixed condition incl: 20c bun heads, 1897 Maple Leaf set SG141-49 used. 1898 part set to QV (excl 6c SG159). E7 to 20c SG185. GV defins to \$1- orange. 1926 surch pair 2c on 3c SG264 & 65. m.m. 1928 to \$1 Sg285 used. 1930 to \$1- SG303. 1935 to \$1- SG351. used. A run of GVI basic issues. Cat £1000+ (240). {CC} US3	£160
5192		1870-88 Lovely used collection of Small Queen Victoria's hinged on 2 Senator album pages. Range between SG72 and SG86 1c to 6c plus SG101-102 - 1/2d Black and Grey-Blacks, does include some duplication. Condition good some perf errors noted and average centring. (98). High cat approx £850.00. {CC} US9	£104
5193	75	1870-90 QV small Bun Head 1c yellow x 2 shades (taken as cheapest) very fine m.m. Cat. £100 {MH} US3 (image available online only)	£34
5194	77	1870-90 QV small Bun Head 2c deep green perf 12 on medium to stout wove paper in mint block of 4 original gum with some h/r very scarce multiple. Cat. £360 {MH} US3 (image available online only)	£137
5195	78a	1870-90 2c grass-green 'Small Queen', Ottawa printing IMPERF PAIR, mint with OG, one of only 300 pairs. Cat. £700 {MH} US3 PH Plate 9	£306
5196	83	1870-90 3c orange-red shade mint heavy hinge remnant part o.g., centered S, fine Cat. £375 {MH} US6 (image available online only)	£55
5197	87	1870-90 small Queen 10c pale lilac-magenta, off-centre to SW, cork cancel, sound used. Cat. £60 {U}	£14
5198		1870-97 small Queen 1/2c, 1c, 2c (2, incl. deep green), 3c (2), 5c and 6c, odd tone spot, h/r, o.g. Cat. minimum £560. (8) {MH} US4	£77
5199	57a	1871 QV: 2c pale emerald-green, large type, medium to stout paper, perf 12. Very fine used, h/r. Cat. £85 {U} US3 (image available online only)	£34
5200	R1,7	1875-92 REGISTERED 2c orange (large dealer's marks on reverse) and 5c blue-green (centred to right, clipped perfs at lower left), m.m. Cat. £175 {MH} US4	£25
5201	87	1876 QV: 10c pale lilac-magenta, small type, perf 12. Good used, some discolouration at NW corner. Centred S, frame at base cut by perfs. Cat. £60 {U} US3	£15
5202	87	1876 QV: 10c pale lilac-magenta, small type, perf 12. Fine used, h/r. Centred W, frame cut by perfs. Cat. £60 {U} US3	£16
5203	FSC2	1876 20c blue & red Law Stamp, NHM. Cat. £70 {R} US2	£32
5204	83	1876-88 QV: 3c orange-red, small type, perf 12. MM, h/r. Centred NE, fine, fresh colour. Cat. £75 {MH} US3 (image available online only)	£26
5205	83	1876-88 QV: 3c orange-red, small type, perf 12. Mint, no gum, h/r. Centred S, fine, fresh colour. Cat. £75 {MH} US3	£9
5206	85	1876-88 QV: 5c olive-green, small type, perf 12. MM, part o.g. h/r. Centred NE, frame at top cut by perfs. Damaged perf at top and some discoloured perf tips. Fine colour. Cat. £425 {MH} US3 (image available online only)	£58
5207	75	1878-97 QV: 1c bright yellow in a right marginal, vertical, part IMPRINT strip of 5. No gum. MINT Cat. £300 {MH} US4	£35
5208	76	1880 QV: 1c lemon-yellow, small type, perf 12. Mint, no gum, h/r. Centred E, frame at right cut by perfs. Fine, fresh colour. Cat. £120 {MH} US3	£12
5209	8-14	1886-87 CA set(7) mint, some heavily mounted Cat. £600 {MH} US	£178
5210	69	1887 QV: 15c slaty blue, large type, Montreal printing, perf 12. Fine used, h/r. Perfs at left/top sliced. Cat. £35 {U} US3	£10
5211	106	1889 QV - 5c brownish-grey, yellowish toned paper. Mint, h/r, part o.g. Centred fractionally N. Cat. £150 {MH} US6 (B)	£18
5212	106	1889 QV: 5c brownish-grey, small type, perf 12. Mint, no gum, centred S where frame cut by perfs. Cat. £150 {MH} US3	£16
5213	108Var	1889 QV: 6c pale chestnut with almost complete offset on reverse. FU Cat. £80 {U} US4	£12
5214	109	1889 QV: 10c salmon-pink, small type, perf 12. Good used, h/r, centred SE. Cat. £120 {U} US3 (image available online only)	£33
5215	22-33	1889-96 CA set to 5P ex 20c green and brown(11) mint, the 25c is stained Cat. £225 {MH} US	£71
5216	33	1889-96 CA 5P grey fine used Cat. £120 {U} US	£44

Lot No	Cat No	Description	Estimate
Canada - continued			
5217	105Var	1889-97 QV: 3c bright vermilion with SPECTACULAR VERTICAL PERF SHIFT. MM Cat. £60 {MH} US4	£29
5218	111	1889-97 Ottawa printing perf 12 10c brownish red, centred to SW, stain at left, short perfs at top, part o.g. Cat. £425 {MH} US4 (image available online only)	£46
5219	111	1889-97 QV Definitive Ottawa printing 10c Brownish-Red, mint small h/r. (o/c NE and small light tone patch SW corner). Cat. £325 {MH} US9 (image available online only)	£44
5220	107	1890 QV: 6c deep chestnut in a right marginal horizontal pair. No gum. MINT Cat. £160 {MH} US4	£14
5221	110	1890 QV: 10c carmine-pink, small type, perf 12. Good used, h/r centred NW. Cat. £45 {U} US3	£12
5222	110	1890 QV: 10c carmine-pink, small type, perf 12. Fine used, h/r, centred E, frame just clipped by perfs. Cat. £45 {U} US3	£14
5223	115	1893 QV: 20c vermilion, perf 12. Lightly MM, large part o.g., centred W, design just clipped by perfs. Cat. £300 {MH} US3 (image available online only)	£71
5224	115	1893 Widow 20c, centred to NW, adherence, fresh, small part o.g. Cat. £300 {MH} US4 (image available online only)	£48
5225	115	1893 QV: 20c vermilion MM Cat. £300 {MH} US4 PH Plate 9	£89
5226	115	1893 Widow 20c, centred to SW, fresh, v.g.u. Cat. £75 {U}	£24
5227	115	1893 Victoria 20c vermilion mint heavily mounted, off centre Cat. £300 {MH} US5 (image available online only)	£60
5228	115/116	1893 QV: Definitives. 20c vermilion & 50c blue. GU Cat. £135 {GU} US4	£18
5229	115-116	1893 QV 20c Vermilion o/c NW and cancellation a little heavy and 50c Blue o/c SE, f.u. with small h/r. (2) Cat. £135 {U} US9 (B)	£18
5230	115-116	1893 QV 20c vermilion centred slightly SW with very fine cds cancel. 50c blue centred NW with very fine cds cancel. Excellent colours & full perfs. (2) Cat. £135 {U} US3 (image available online only)	£41
5231	116	1893 QV: 50c blue, perf 12. Good used, h/r. Cancelled 'JU 8/00' Cat. £60 {MH} US3	£16
5232	116	1893 QV: 50c blue, perf 12. Lightly MM, large part o.g., centred marginally E, couple of nibbled perfs at top. Cat. £300 {MH} US3 (image available online only)	£61
5233	116	1893 Victoria 50c blue mint, heavily mounted, a little oily Cat. £300 {MH} US5 (image available online only)	£44
5234	116	1893 Victoria 50c blue fresh mint, off centre, large paper hinge Cat. £300 {MH} US3 (image available online only)	£61
5235	116	1893 QV 50c blue Toronto cancel, centred NW. Cat. £60 {U} US5 (B) ...	£15
5236	120	1893 8c bluish purple, off-centre to SE, light toning, could pass for never hinged, crisp l.m.m. Cat. £110 {MH}	£23
5237		1893-1967 Balance collection neatly presented on album pages mint & used in mixed condition incl: 20c vermilion SG115 used. 1897 Jubilee 1/2c, 1c x 2, 2c, 3c, 5c, 8c, 10c & 50c all used. Maple Leaf set to 10c SG141-49 used. 1898 Imperial Penny set of 3 m.m. & cds used. 1908 SG193 unused no gum. A good run of GV with definitives to \$1, shades evident, SG214 & 215 m.m. Coil 1c & 2c SG216 & 218 m.m. 224a used. SG271-73 set m.m. & cds used. Air issues mint & used. 1930 pictorials 10c-\$1 used SG299-303. GV alone cat £1400++ GVI mint & used a few u.m. blocks of 4. Total cat £2500+ (100's). {CC} US3	£341
5238	111	1894 QV: 10c brownish-red, small type, perf 12. Fine used, centred SE. Cat. £42 {U} US3	£14
5239		1897 Jubilee 1/2c (small corner thin), 1c, 2c, 3c, 5c, 6c (light toning, small part gum only) and 8c, h/r, mint/o.g. (7) Cat. £400 {MH} US4	£52
5240		1897 QV Jubilee Issues - SG122 - 1c Orange, SG124 - 2c Green and SG125 - 3c Carmine, mint small h/r. Average centring. Fresh bright colours. (3) Cat. £73 {MH} US (image available online only)	£40
5241		1897 Jubilee mint group fine looking, 1/2c h/r & thin. 1c orange fine m.m. 2c deep green m.m. h/r. 5c deep blue gum faults. 10c purple re-distributed gum. (5) {MH} US3	£34
5242		1897 Jubilee 2c green Jubilee slogan cancel, 5c blue fine cds used. 8c slate-violet centred NE cds used. 20c vermilion sound used & 50c ultramarine registered full R in oval cancel. (5). Cat. £350 {U} US3 PH Plate 9	£103
5243	121	1897 QV: Jubilee Issue, 1/2c black, MM, h/r's. Centred NE, where frame cut by perfs at top. Cat. £75 {MH} US3	£21
5244	121	1897 Jubilee 1/2c black fine used, centred high, neat c.d.s. cancel Cat. £75 {U} US	£27
5245	121	1897 Jubilee 1/2c black well centred very fine used Cat. £75 {U} US2 (image available online only)	£39
5246	121/134	1897 Jubilee issue: 1/2c to 50c(one shade of each value), very fine used(11) Cat. £775 {U} US4 PH Plate 9	£263
5247	121/31	1897 Jubilee basic set to 10c, faults on 5c, odd tiny thin, fair to fine used. (8) Cat. £400 {U} PH Plate 9	£80
5248	121-7	1897 Jubilee set to 5c(5) fine used, the 1/2c is centred left, the others are well centred Cat. £133 {U} US5	£30
5249	122	1897 QV: Jubilee Issue 1c orange UMM Cat. £20 {UM} US4	£12
5250	122	1897 1c orange 'Jubilee', imprint marginal pair. NHM (2) Cat. £40 {UM} US3	£28
5251	122/7	1897 Jubilee 1c, 2c, 3c and 5c, small faults, fresh cds used. Cat. £58 {U}	£15
5252	124 & 128	1897 QV Jubilee 2c green well centred fine looking m.m. with h/r & 5c deep blue well centred fine m.m. (2). Cat. £95 {MH} US5 (image available online only)	£22
5253	126	1897 3c carmine 'Jubilee', imprint marginal pair. NHM (2) Cat. £36 {UM} US3	£24
5254	128	1897 QV: Jubilee Issue 5c deep blue, MM, h/r. Centred N, design well clear of perfs, some discoloured perfs at top. Cat. £60 {MH} US3	£14
5255	128	1897 Jubilee 5c deep blue, 2 slight shades, one with possible tiny thin, fresh m.m. Cat. £120 {MH}	£36
5256	129	1897 QV Jubilee Issue 6c Brown mint small h/r x 2. (o/c NE) Cat. £140 {MH} US9 (image available online only)(B)	£18
5257	129	1897 Jubilee 6c brown fine used, centred high, neat c.d.s. cancel Cat. £140 {U} US (image available online only)	£53

Lot No	Cat No	Description	Estimate	Lot No	Cat No	Description	Estimate
Canada - continued				Canada - continued			
5258	129	1897 Jubilee 6c brown well centred very fine used, neat c.d.s. cancel Cat. £140 {U} US (image available online only)	£71	5303		1897-1989 Balance collection in clear mounts on Lighthouse leaves in red coloured Lighthouse padded album ("CANADA" embossed on spine) with matching slipcase, spanning 1897 to 1989. Only odd defin sets and single stamp issues to 1951, then virtually complete from 1952 to 1989, random check suggests these later stamps are UM. Approx 1100 stamps, 6 MS, 3 sheetlets and 2 booklets. Also includes 6 Newfoundland stamps. Excellent condition throughout. Estimated cv c£1150. HEAVY/OVERSIZE LOT - OVERSEAS SHIPPING SURCHARGE APPLIES {CC} US3	£256
5259	129	1897 Jubilee 6c brown very fine used Cat. £140 {U} US2 (image available online only)	£55	5304	147	1897-8 6c brown fresh l.m.m. Cat. £60 {MH} US2 (image available online only)	£24
5260	130	1897 QV: Jubilee Issue 8c slate-violet, lightly MM, hinge trace. Centred S, design clear of perfs. Cat. £55 {MH} US3	£22	5305	141-144	1897-98 QV issue with Maple leaf in all four corners vals ½c to 2c, mint small h/r. Very fresh bright colours. (4) Cat. £98 {MH} US7 (image available online only)	£22
5261	130	1897 QV: Jubilee Issue 8c slate violet LMM Cat. £55 {MH} US4	£18	5306	141-149	1897-98 QV: full set of 8 definitives, maple leaves in lower corners, part to large part o.g. Cat. £450 {MH} US3	£103
5262	130	1897 Jubilee 8c, centred to right, h/r, fresh m.m. Cat. £55 {MH}	£20	5307	141-9	1897-98 Maple Leaves set to 10c (horizontal crease at bottom), a few toned perfs on 3c, weak corner perf on 6c, still an above-average set, h/r, m.m. (8) Cat. £450 {MH} US4 (image available online only)	£58
5263	130	1897 Jubilee 8c slate violet fine used Cat. £65 {U} US	£27	5308	145	1897-98 3c carmine top marginal with part imprint fine m.m. Cat. £65 {MH} US2 (image available online only)	£24
5264	130	1897 Jubilee 8c slate violet fine used, off centre Cat. £65 {U} US	£22	5309	147	1897-98 QV issue with Maple leaf in all four corners 6c Brown bottom marginal vertical pair, superb u.m. (Both o/c SW) Cat. £120 {UM} US7 (image available online only)	£27
5265	131	1897 QV - Jubilee Issue - 10c purple, perf 12, lightly MM with h/r and trace. Centred to SE. Lovely fresh colour. Cat. £100 {MH} US6 (B)	£18	5310	147	1897-98 6c brown, IMPERF PLATE PROOF block of 4 on India card, Ex ABN archives, seldom seen or offered. (4 proofs) {P} US3 (image available online only)	£272
5266	131	1897 Jubilee 10c purple, centred to top, tiny gum scrape, h/r, fresh m.m. Cat. £100 {MH} US4	£19	5311	148	1897-98 QV issue with Maple leaf in all four corners 8c Orange, mint small h/r x 2. Fresh bright colours. Cat. £85 {MH} US7 (image available online only)(B)	£20
5267	131	1897 Jubilee 10c purple fine used Cat. £70 {U} US	£27	5312	148	1897-98 8c orange fresh mint, heavily mounted Cat. £85 {MH} US2 (image available online only)	£32
5268	131	1897 Jubilee 10c purple fresh m.m., fine Cat. £100 {MH} US2 (image available online only)	£47	5313	165	1897-98 QV with Numerics in bottom corners - 20c Olive-Green horiz pair, mint large part o.g., very fresh bright colours. (o/c NW) Cat. £650 {MH} US9 (image available online only)	£71
5269	131	1897 Jubilee 10c purple very fine used Cat. £70 {U} US2 (image available online only)	£32	5314	145	1898 QV: 3c carmine. Off centre to left. UMM Cat. £65 {UM} US4	£24
5270	132	1897 15c slate 'Jubilee', block of 4, fresh original gum, never hinged mint. (4) Cat. £560 {UM} US3 (image available online only)	£381	5315	150	1898 QV: 1/2c black in a top marginal block of 4. UMM Cat. £48 {UM} US4	£28
5271	132	1897 QV Jubilee 15c slate centred E cds fine used. Cat. £120 {U} US (image available online only)	£44	5316	150, 158	1898 ½c black & 5c prussian blue on bluish QV issue both good mint copy. Small stain on the 5c. Cat. £132 US3	£21
5272	132	1897 Jubilee 15c, centred to SW, h/r, m.m. Cat. £140 {MH}	£50	5317	150-65	1898 QV Maple Leaf in top corners only, used set plus extras on an album page used in slightly mixed condition with shades evident, ½c x 2, 2c x 6, 3c, 5c x 5, 6c, 7c, 8c x 2, 10c x 3 & 20c x 2. (25) Cat. £350 {U} US3	£85
5273	132	1897 Jubilee 15c, centred to NE, streaky gum and light gum bends, apparently u.m. Cat. £140 {UM}	£60	5318	151	1898 QV: 1c blue-green (numeral in lower corners), MM, large h/r, part o.g. Cat. £35 {MH} US3	£8
5274	132	1897 Jubilee 15c slate fine used, neat Peterborough c.d.s. Cat. £120 {U} US (image available online only)	£53	5319	151	1898 QV: 1c blue green. Off centre to bottom right. UMM Cat. £45 {UM} US4	£15
5275	132	1897 Jubilee 15c slate fine used, a little off centre Cat. £120 {U} US2 (image available online only)	£47	5320	151	1898 QV: 1c blue green. LMM Cat. £35 {MH} US4	£11
5276	133	1897 QV: Jubilee Issue 20c vermilion, MM, large part o.g. Centred E, frame resting on perfs. Cat. £140 {MH} US3 (image available online only)	£37	5321	153	1898 QV: 2c dull purple in a block of 4. Off centre to top left. UMM Cat. £200 {UM} US4 (image available online only)	£89
5277	133	1897 Jubilee 20c vermilion, centred to left, disturbed gum traces only remain, super fresh colour, unused. Cat. £140 {MH} US4	£20	5322	156	1898 QV: 3c rose-carmine, (numeral in lower corners), MM, h/r & traces. Centred SE. Discolouration across SE corner. Cat. £80 {MH} US3	£10
5278	133	1897 QV: Jubilee issue - 20c vermilion. UMM Cat. £140 {UM} US4 PH Plate 9	£83	5323	159	1898 QV: 6c brown, numerals in lower corners, fine used, h/r, barred cancellation. Cat. £65 {U} US3	£21
5279	133	1897 Jubilee 20c, centred to NE, faults, partial cds cancels, fair used. Cat. £120 {U}	£18	5324	159	1898 QV: 6c brown, (numeral in lower corners), good used, h/r. Cat. £65 {U} US3	£17
5280	133	1897 Jubilee 20c vermilion well centred fine used, part corner c.d.s. Cat. £120 {U} US	£40	5325	161	1898 QV: 8c orange-yellow, (numeral in lower corners), good used, h/r. Cat. £48 {U} US3	£14
5281	133	1897 Jubilee 20c vermilion used, minor wrinkling Edmonton 1897 c.d.s. Cat. £120 {U} US	£40	5326	162	1898 QV: 8c brownish orange. Somewhat heavily mounted. MM Cat. £130 {MH} US4	£18
5282	133	1897 Jubilee 20c vermilion well centred superb used with neat central 1898 c.d.s., fresh bright colour, EXCEPTIONAL! Cat. £120 {U} US (image available online only)	£71	5327	164	1898 QV: 10c deep brownish-purple, (numeral in lower corners), lightly MM, small h/r. Centred NW. Cat. £170 {MH} US3 (image available online only)	£58
5283	133	1897 Jubilee 20c vermilion very well centred very fine & fresh appearance l.m.m. Cat. £140 {MH} US3 (image available online only)	£54	5328	165	1898 QV definitive Maple leaf in top corners 20c olive green centred slightly SW very fresh appearance lovely colour m.m. Cat. £325 {MH} US8 (image available online only)	£52
5284	133	1897 Jubilee 20c vermilion fine used, centred low Cat. £120 {U} US2 (image available online only)	£47	5329	166	1898 QV: Imperial Penny Post 2c lavender, lightly MM, h/r and trace. Centred S, frame resting on perfs. Cat. £25 {MH} US3	£9
5285	134	1897 QV Jubilee 50c pale ultramarine centred slightly E with roller type cancel. Cat. £130 {U} US (image available online only)	£44	5330	166	1898 QV: Imperial Penny Postage - Xmas 1898. 2c lavender in UM vertical block of 8 (2x4), folded along central vertical perfs. Cat. £200 {UM} US3	£68
5286	134	1897 Jubilee 50c pale ultramarine fine used, centred high Cat. £130 {U} US2 (image available online only)	£47	5331	166	1898 QV: Imperial Penny Post (Xmas 1898) - 2c lavender, lightly MM, hinge trace. Cat. £25 {MH} US3	£10
5287	134	1897 Jubilee 50c pale ultramarine well centred superb used, full St. John's 1899 c.d.s. Cat. £130 {U} US5 (image available online only)	£44	5332	166	1898 QV: Imperial Penny Postage - Xmas 1898. 2c lavender, mint with traces of large hinges. Cat. £25 {MH} US3	£7
5288	135	1897 Jubilee 50c pale ultramarine fine used Cat. £140 {U} US (image available online only)	£53	5333	166	1898 QV: Imperial Penny Postage 2c lavender LMM Cat. £25 {MH} US4	£9
5289	135	1897 Jubilee 50c pale ultramarine fine used, centred high Cat. £140 {U} US	£44	5334	166	1898 QV: Imperial Penny Postage 2c lavender UMM Cat. £25 {UM} US4	£12
5290	135	1897 Jubilee 50c bright ultramarine fine used Cat. £140 {U} PH Plate 10	£60	5335	166-168	1898 QV: Imperial Penny Postage - Xmas 1898. All 3 shades, lightly MM with hinge trace. Cat. £90 {MH} US3 (image available online only)	£28
5291	136	1897 Jubilee \$1 lake fine used, large 'R' cancel, centred high, fresh colour Cat. £550 {U} PH Plate 10	£180	5336	166-8	1898 Map 2, the three shades, two with small gum thins, h/r, fresh m.m. Cat. £90 {MH} US4	£15
5292	137	1897 Jubilee \$2 deep violet fine used, Toronto roller cancels, good colour Cat. £450 {U} PH Plate 10	£150	5337	168	1898 QV: Imperial Penny Post (Xmas 1898) - 2c blue, lightly MM, hinge trace. Cat. £35 {MH} US3	£12
5293	141-148	1897 QV: short set of 8v to 8c, less 10c from full set (maple leaf in corners), fine to very fine used, h/r. Most o/c but frames clear of perfs. Cat. £75 {U} US3	£28	5338	168	1898 QV: Imperial Penny Post (Xmas 1898) - 2c blue, lightly MM with trace of large hinge and 2c blue, mint but no gum with downward colour shifts, red ½mm & blue 2mm, not unusual for this issue but nice to have as example of colour shifts. Cat. £70 {MH} US3	£17
5294	144	1897 QV: 2c violet (maple leaf in corners), MM, hinge trace. Centred SW. Cat. £35 {MH} US3	£11	5339	168	1898 QV: Imperial Penny Postage - 2c blue in a block of 4. UMM Cat. £140 {UM} US4	£83
5295	145	1897 QV: 3c carmine (maple leaf in corners), MM, hinge trace. NE corner nibbled. Cat. £65 {MH} US3	£17	5340	150/165	1898-1902 QV: Definitives. FU Cat. £225 {U} US4	£58
5296	146	1897 QV: 5c deep blue (maple leaf in corners), MM, h/r & hinge trace. Cat. £70 {MH} US3	£19	5341	150/184	1898-1902 QV used range with ½c, 1c, 2c(both colours), 5c, 6c, 8c & 10c, lightly used, fine to mainly very fine(8) Cat. £140 {U} US5	£25
5297	147	1897 QV: 6c brown (maple leaf in corners), MM, h/r & hinge trace, part o.g. Centred NE, frame at right resting on perfs. Cat. £60 {MH} US3	£12	5342	150-165	1898-1902 QV set of 11, ½c has small fault at top, the rest very fine used, most with nice cds cancels. Cat. £225 {U} US4 PH Plate 10	£89
5298	148	1897 QV: 8c orange (maple leaf in corners), MM, h/r & hinge trace, large part o.g. Centred E. Cat. £85 {MH} US3 (image available online only)	£23				
5299	148	1897 QV: 8c orange MM Cat. £85 {MH} US4	£25				
5300		1897-1902 QV - Maple Leaf & Numeral Issues. 6 album pages with stamps from various issues. Heavy duplication, unchecked for varieties. Used, mixed condition, some poor/damaged. Some nice postmarks. One page of mint stamps. 179 used & 29 mint stamps with potentially high cat value. {CC} US6	£52				
5301		1897-1922 Mint collection on leaves(44) including 1897 Maple Leaves 6c, 10c, 1898 5c, 10c(2) stuck down, 1903 5c(2), 7c(2), 10c, 20c stuck down, 1908 Quebec set stuck down, mixed condition {CC} US4	£96				
5302	141/355	1897-1935 A fine used collection on printed New Ideal leaves. From QV 1897 set of 8, then 1898-1902 to 10c(92), ex 6c, Imperial Penny Post trio, 2 cents on 3c (both), then KEVII 1903 set of 7 to 50c, plus extra shades, 1908 Quebec ½c to 5c. KGV 1911-22 to 50c, 1917 3c 50th Anniversary, 1922-31 KGV definitives to \$1, 1927-1929 commems complete, 1930-31 to 20c, (ex 8c blue), then seemingly complete to 1935 set. A few special delivery etc, at the back. A really clean lot (160) Cat. £800 {U} US6	£135				

Lot No	Cat No	Description	Estimate
Canada - continued			
5343	153/7	1898-1902 2c purple (2 shades), 2c rose-carmine (Die 1b), 3c and 5c (tiny gum thin), fresh m.m. (5) Cat. £350 {MH} US4 (image available online only)	£61
5344	159	1898-1902 6c brown, h/r, fresh m.m. Cat. £110 {MH} US4	£27
5345	159-165	1898-1902 QV - Numerals Issue - full set of 11v plus all shades & 2c Die 1b (total 18v). Good to fine used, some h/r and odd fault (7c with some creasing). Nice set. Cat. £295 {U} US6	£52
5346	162	1898-1902 8c brownish orange, centred to SE, fresh, fine m.m. Cat. £130 {MH} US4 (image available online only)	£32
5347	163	1898-1902 10c pale brownish purple, fresh, apparently u.m. but probably regummed. Cat. £170 {U} US2	£25
5348	164	1898-1902 10c deep brownish purple, well centred, h/r, fine m.m. Cat. £170 {MH} US4 (image available online only)	£42
5349	164	1898-1902 QV 10c deep brownish purple unused, regummed, centered to top, fresh & fine Cat. £170 {MH} US6 (image available online only)	£25
5350	164	1898-1902 10c deep brownish purple block of four well centred fine used Cat. £88 {U} US4 (image available online only)	£29
5351	165	1898-1902 20c olive-green, centred to left, thin and horizontal crease, very fresh, h/r, m.m. Cat. £325 {MH} US4 (image available online only)	£39
5352	165	1898-1902 20c olive green fresh well centred mint, heavily mounted, light gum crease, very fine appearance with large well balanced margins Cat. £325 {MH} US4 PH Plate 9	£77
5353	165	1898-1902 20c olive green fresh unused, gum faults Cat. £325 {MH} US3 (image available online only)	£44
5354	51/4	1898-1902 Special Delivery 10c, the blue-green (gum thin) and deep green (crease) shades, plus 1922 20c (gum thin), m.m. Cat. £192 {MH} US4	£25
5355		1898-1933 Three superb u.m. issues - SG150 - QV - 1/2d Black, SG323 - KGV - 5c Blue right hand marginal and SG329 - UPU Congress Preliminary Meeting - 5c Blue. (3) Cat. £38 {UM} US5 (B)	£13
5356	155	1899 QV: 2c rose-carmine, Die 1a (numeral in lower corners), MM, hinge traces. Couple of shortish perfs at left. Cat. £38 {MH} US3	£9
5357	155	1899 QV: 2c rose carmine (Die 1a) in a block of 4. Tiny mark in the top margin of the top right hand stamp. UMM Cat. £152 {UM} US4	£73
5358	171	1899 QV: 2c surcharged on 3c carmine, lightly MM, hinge traces. Centred SE, frame at base just touching perfs. Cat. £22 {MH} US3	£8
5359	172	1899 QV: 2c surcharged on 3c rose-carmine, lightly MM, small h/r. Centred SE. Cat. £22 {MH} US3	£9
5360		1899-1976 Duplicated mint and used accumulation on leaves(many 100s) including 1898 Quebec set used, 1915 War Tax 50c mint, 1928-9 Parliament \$1 green(3) used, 1930 Mount Edith Cavell \$1 green mint and used, 1942 War Effort set to \$1 mint, 1946 Peace set to \$1 mint, mixed condition, high catalogue value {CC} US5	£249
5361	165	1900 QV: 20c olive-green, numerals in lower corners, fine used, h/r, doubly cancelled with oval bars & cds 'Victoria B.C.' Cat. £75 {U} US3 (image available online only)	£23
5362	165	1900 QV: 20c olive green. No gum. MINT Cat. £325 {MH} US4	£29
5363		1901-10 KEVII: Small balance collection of 28 stamps, hinged on album pages. Virtually all used, generally good to fine, some faults noticed. Most identified by collector. Definitives to 20c, Quebec Centenary to 2c. Estimated cv CE100. {CC} US3	£17
5364	160	1902 QV: 7c greenish yellow, (numeral in lower corners), good used, h/r. Cat. £32 {U} US3	£10
5365	160	1902 QV: 7c greenish-yellow, numerals in lower corners, fine used, h/r, barred cancellation. Cat. £32 {U} US3	£10
5366	160	1902 QV: 7c greenish-yellow, (numeral in lower corners), UM. Centred SW, frame clear of perfs. Cat. £80 {UM} US3 (image available online only)	£34
5367	160	1902 QV: 7c greenish yellow VLMM Cat. £80 {MH} US4	£26
5368	160	1902 QV: 7c greenish yellow UMM Cat. £80 {UM} US4	£44
5369	174	1903 KEVII: 1c deep green, lightly MM, h/r and trace. Centred S. Cat. £35 {MH} US3	£10
5370	174-82	1903 E7 1c deep green SG174. 2c rose-carmine SG176. 5c blue SG178. 7c yellow-olive SG180 with thin behind h/r. 10c brown-lilac SG182 each m.m. with h/r. Further 2c rose carmine imperf all sides single m.m. (6). Cat. £400 {MH} US3 PH Plate 10	£137
5371	175	1903 KEVII: 1c green LMM Cat. £35 {MH} US4	£11
5372	178	1903 KEVII: 5c blue/bluish. MM Cat. £90 {MH} US4	£29
5373	179	1903 KEVII: 5c indigo, lightly MM, hinge trace. Centred NE. Cat. £90 {MH} US3 (image available online only)	£28
5374	180	1903 KEVII: 7c yellow-olive, lightly MM, h/r. Centred E. Light discolouration at SW corner. Cat. £100 {MH} US3	£21
5375	180	1903 KEVII: 7c yellow-olive, mint, h/r and trace, small part o.g. Some light discolouration at top. Cat. £100 {MH} US3	£14
5376	182	1903 KEVII: 10c brown-lilac, MM, h/r, large part o.g. Cat. £160 {MH} US3 (image available online only)	£41
5377	182	1903 KEVII: 10c brown-lilac, MM, hinge trace. Cat. £160 {MH} US3 (image available online only)	£51
5378	182	1903 KEVII: 10c brown-lilac, MM, h/r. Centred NW. Small thin around hinged area. Cat. £160 {MH} US3	£22
5379	182	1903 KEVII: 10c brown lilac. MM Cat. £160 {MH} US4	£52
5380	183	1903 KEVII: 10c pale dull purple, good to fine used, h/r. Cat. £32 {U} US3	£10
5381	186	1903 KEVII - 20c deep olive-green, perf 12. Lightly MM (no gum) with h/r. Centred N. Fine fresh colour. Cat. £325 {MH} US6 (image available online only)	£27
5382	187	1903 50c deep violet EVII issue, a fine used strip of three with boxed cancels. Cat. £390 {U} US3	£54
5383		1903-12 Mint and used collection on leaves(45) including defin set to 50c used, Quebec set unused without gum and set used, mixed condition {CC} US6	£90
5384	173-187	1903-12 KEVII: basic set of 7v to 50c, good to fine used, h/r, some nibbled perfs. 50c heavy cancellation. Cat. £190 {U} US3	£37

Lot No	Cat No	Description	Estimate
Canada - continued			
5385	173-87	1903-12 set to 50c (adherence), incl. extra 7c, tiny gum scrape on 20c mentioned for accuracy, fine m.m. A nice set. (8) Cat. £1200 {MH} US4 PH Plate 10	£255
5386	173-87	1903-12 E7 definitives on al album page, all used in slightly mixed condition with shades evident. 1c green x 4. 2c rose carmine x 3, horiz pair & single. 5c blue x 5 2 as horiz pairs. 7c yellow-olive x 5. 10c brown-lilac x 2. 20c olive green x 3 & 50c deep violet, this good used no faults but heavyish cancel. (23). Cat. £340 {U} US3	£123
5387	174	1903-12 1c deep green top marginal Plate block of six fresh mint, the stamps are unmounted, very fine Cat. £210 {UM} US6 (image available online only)	£81
5388	176a	1903-12 KEVII booklet pane of 6 x 2c rose-carmine, fresh mint with an light natural paper crease on one stamp, very fresh colour & fine Cat. £800 {MH} US6 (image available online only)	£181
5389	177	1903-12 2c pale rose carmine fresh u.m. block of four, off centre Cat. £80 {UM} US5 (image available online only)	£39
5390	177a	1903-12 2c rose carmine imperf horiz strip of 10 mint, light creasing, small thin at centre Cat. £150 {MH} US5	£39
5391	180	1903-12 7c yellow-olive, centered slightly left, very fine mint Cat. £90 {MH} US6 (B)	£18
5392	182	1903-12 10c brown lilac mint, disturbed gum, off centre Cat. £160 {MH} US5 (image available online only)	£24
5393	182	1903-12 10c brown-lilac, very fine mint Cat. £160 {MH} US6 (image available online only)	£40
5394	183	1903-12 10c pale dull purple, very fine mint Cat. £160 {MH} US6 (image available online only)	£36
5395	183	1903-12 10c dull purple mint, hinge remans, fine Cat. £160 {MH} US6 (image available online only)	£27
5396	186	1903-12 20c deep olive green fresh m.m., couple of slightly short perfs Cat. £325 {MH} US5 (image available online only)	£71
5397	186	1903-12 20c deep olive green m.m., centred right, slightly oily at top perfs Cat. £325 {MH} US6 (image available online only)	£45
5398	186	1903-12 20c deep olive green fresh mint, heavily mounted, gum creasing, off centre Cat. £325 {MH} US9 (image available online only)(B) ...	£18
5399	187	1903-12 50c deep violet good used, heavy cancel Cat. £140 {U} US2 (image available online only)	£24
5400	187	1903-12 50c violet mint, a tiny mark in lower left margin, otherwise very fine. Cat. £500 {MH} US6 PH Plate 10	£90
5401	187	1903-12 50c deep violet used block of four, roller cancel, some creasing, a few short perfs, off centre Cat. £520 {U} US5 (image available online only)	£65
5402	185	1904 KEVII: 20c pale olive-green, MM, h/r and trace, part o.g., rounded NW corner perf. Cat. £325 {MH} US3 (image available online only)	£68
5403	185	1904 KEVII: 20c pale olive-green, lightly MM, h/r, Regummed, evidence of gum on perfs. Cat. £325 {MH} US3	£23
5404	D1/24	1906-28 P. Due set to 10c (ex. 4c), 1930-32 set to 5c, 1933-34 set to 10c, 1935-65 original set to 10c, odd fault, mint/o.g. (16) Cat. £260 {PD} US4	£39
5405	D1/D11	1906-32 Postage dues mint: 1906-28 1c, 2c & 5c plus 1930-32 2c & 4c. All v.fine mint (5) Cat. £110 {PD} US6	£23
5406	119	1908 KEVII: Quebec Tercentenary 20c dull brown, lightly MM, hinge traces. Centred W, frame sitting on perfs. Cat. £160 {MH} US3 (image available online only)	£49
5407	187	1908 KEVII: 50c deep violet, good used, h/r. Cat. £140 {U} US3 (image available online only)	£37
5408	187	1908 KEVII: 50c deep violet. Roller cancel. G/FU Cat. £140 {U} US4	£19
5409	188,188a	1908 Quebec 1/2c sepia block of four, one with re-entry, fine well centred mint Cat. £102 {MH} US6	£27
5410	188/94	1908 Quebec 1/2c, 1c and 15c (very fine), m.m. Cat. £174 {MH} US4 (image available online only)	£42
5411	188/95	1908 Quebec 1c, 2c, 5c and 20c (off-centre), thins, fair to good used. Cat. £207 {U}	£34
5412	188-195	1908 Quebec Tercentenary set of 8 very fine used. Cat. £425 {U} US4 PH Plate 10	£146
5413	188-95	1908 Quebec set used. 1/2d, 1d, 2d & 10d cds cancels, 5d & 7d light barred cancel, 15c & 20c barred roller type cancels. (7). Cat. £425 {U} US3 PH Plate 10	£137
5414	189	1908 Quebec Tercentenary - 1c Blue-Green, u.m. (4 toned perfs on back and o/c SE) Cat. £35 {UM} US (image available online only)	£12
5415	190	1908 KEVII: Quebec Tercentenary 2c carmine, lightly MM, h/r and trace. Centred NW. Cat. £32 {MH} US3	£10
5416	190/5	1908 Quebec 2c, 5c, 7c, 10c and 20c (centred to left, soiling), disturbed gum, traces of gum only. (5) Cat. £460 {MH} US4 (image available online only)	£46
5417	191	1908 KEVII: Quebec Tercentenary 5c indigo. with gum. Very fine used, h/r, with gum, presumed CTO. Cat. £50 {U} US3	£17
5418	191	1908 KEVII: Quebec Tercentenary 5c indigo, lightly MM, h/r and trace. Centred SW. Cat. £65 {MH} US3	£21
5419	191	1908 KEVII: Quebec Tercentenary 5c indigo, fine used, contemporary cancellation for 1908. Cat. £50 {U} US3	£17
5420	191	1908 KEVII: Quebec 5c indigo. FU Cat. £50 {U} US4	£14
5421	191	1908 Quebec Tercent. 5c indigo very fine cds used. Cat. £50 {U} US (image available online only)	£27
5422	192	1908 KEVII: Quebec Tercentenary 7c olive-green, lightly MM, h/r and trace. Some shortish perfs at base. Cat. £95 {MH} US3	£17
5423	192	1908 Quebec Tercentenary issue 7c Olive-Green, f.u. with small h/r and paper residue on back. (o/c E) Cat. £75 {U} US7 (B)	£17
5424	192	1908 KEVII: Quebec Tercentenary 7c olive-green, very fine used, h/r. SON cds 10th October 1908. Cat. £75 {U} US3 (image available online only)	£30
5425	192	1908 KEVII: Quebec Tercentenary 7c olive-green, good used, h/r. Short perf at left. Cat. £75 {U} US3	£10
5426	193	1908 KEVII: Quebec Tercentenary 10c violet, lightly MM, h/r and trace, yellowish gum. Centred S. A few discoloured perf tips. Cat. £110 {MH} US3	£21

Lot No	Cat No	Description	Estimate	Lot No	Cat No	Description	Estimate
Canada - continued				Canada - continued			
5427	194	1908 KEVII: Quebec Tercentenary 15c orange-brown, lightly MM, hinge traces. Centred E. Cat. £130 {MH} US3 (image available online only)	£41	5465		1915 REVENUE WAR TAX 5c (2, one unused with thin) and 20c, additionally optd. INLAND REVENUE, lightly used. {R}	£10
5428	194	1908 KEVII - Quebec Tercentenary - 15c brown-orange, mint with h/r and trace. Centred marginally E. Fine fresh colour. Cat. £120 {MH} US6 (image available online only)	£25	5466	226	1915 War Tax optv 20c olive green fine used Cat. £110 {U} PH Plate 10	£55
5429	194	1908 Quebec Tercent. 15c brown-orange very fine part cds used. Cat. £110 {U} US (image available online only)	£58	5467	227	1915 War Tax optv 50c sepia fine used Cat. £200 {U} PH Plate 10	£80
5430	194	1908 Quebec 15c brown orange mint, disturbed gum Cat. £120 {MH} US5 (B)	£20	5468	228-230	1915 KGV: WAR TAX - 1c & both 2c, mint, h/r and trace. Both 2c centred W. Cat. £73 {MH} US3 (image available online only)	£23
5431	195	1908 KEVII: Quebec Tercentenary 20c dull brown, good used, h/r. Centred NW, vertical crease. Cat. £150 {U} US3	£21	5469	228-30	1915-16 War Tax 1c green SG228, 2c carmine red SG229 & 2c rose carmine lower marginal SG230 fine m.m. 2c bright carmine SG232 & 2c yellow brown SG239 m.m. with h/r. (5). Cat. £130 {MH} US3	£44
5432	195	1908 Quebec 20c brown unused with a little gum Cat. £160 {MH} US5 (B)	£20	5470	209	1916 KGV: definitives - 7c yellow-ochre, perf 12. Mint, part o.g., h/r. Cat. £28 {MH} US3	£9
5433	197a	1911 KGV: definitives - 1c bluish green in booklet pane of 6, good used. CDS HAMILTON MY 3 1934 (on-line Scott cv). Centred N. Cat. £110 {U} US3 (image available online only)	£30	5471	231-2	1916 (Jan) perf 12 2c, the rose-red (straight edge at bottom) and bright carmine shades, h/r, fresh m.m. Cat. £115 {MH} US4	£26
5434	197b & 201a	1911 GV 1c bluish green & 2c deep rose red correct format booklet panes of 6 each, m.m. Cat. £85 {MH} US (image available online only) ...	£40	5472	234	1916 KGV: WAR TAX - coil machine stamps 2c + 1c rose-red, Die I, imperf x perf 8. MM, hinge traces. Cat. £70 {MH} US3 (image available online only)	£23
5435	199a	1911 KGV: definitives - 1c deep yellow-green in booklet pane of 6, fine used. CDS possibly MANITOBA 1934 (on-line Scott cv). Centred NW. Cat. £88 {U} US3 (image available online only)	£28	5473	234	1916 KGV: 2c + 1c rose red LMM Cat. £70 {MH} US4	£24
5436	206	1911 KGV: definitives - 5c indigo, perf 12. Lightly MM, h/r and trace. Centred NW. Cat. £120 {MH} US3 (image available online only) ...	£34	5474	235	1916 KGV: WAR TAX - coil machine stamps 2c + 1c carmine-red, Die I, perf 12x8. MM, hinge traces, large part o.g. Centred S. Cat. £40 {MH} US3	£10
5437	213	1911 KGV: definitives - 20c olive, perf 12. MM, h/r, large part o.g. Centred SW. Missing SE corner perf. Cat. £45 {MH} US3	£10	5475	235	1916 KGV: WAR TAX - coil machine stamps 2c + 1c carmine-red, Die I, perf 12x8. MM, hinge traces. Centred NE. Cat. £40 {MH} US3	£12
5438	196-215	1911-12 KGV: set of 8v to 50c issued in 1911 or 1912. Lightly MM, h/r or trace. A few nibbled perfs, 7c missing SE corner perf. Cat. £275 {MH} US3	£85	5476	235	1916 2c carmine red perf 12x8 m.m. with h/r. Cat. £40 {MH} US3	£14
5439	196/215	1911-22 set to 50c (centred to NE, light perf toning at bottom), incl. 1c, 2c, 3c, 7c and 20c shades, h/r, fresh m.m. (13) Cat. £375 {MH} US4 PH Plate 10	£83	5477	239/74	1916 (Aug) perf 12 Die 2 2c yellow-brown, 1917 Anniv., 1927 Anniv. (both issues) and 1928 Air 5c, odd offset gum thin, h/r, mint/o.g. (11) Cat. £133 {MH} US4	£25
5440	209	1911-22 7c yellow-ochre, h/r, fresh m.m. Cat. £28 {MH}	£12	5478	241	1916 KGV: WAR TAX - coil machine stamps 2c + 1c brown, Die I, imperf x perf 8. Mint, no gum, h/r. Cat. £125 {MH} US3	£13
5441	210	1911-22 10c brownish purple, off-centre to NW, h/r, m.m. Cat. £100 {MH} US2	£20	5479	241	1916 KGV: 2c + 1c brown (Die I). UMM Cat. £125 {UM} US4	£52
5442	210-211	1911-22 KGV 10c brownish purple & 10c reddish purple, both very fresh mint. Cat. £240 {MH} US6 (image available online only)	£40	5480		1918 MILITARY MAIL: Pair of stampless covers both with manuscript 'Canadian Soldier's Letter' at top with boxed '4TH RESERVE BATTN., CANADIANS, ORDERLY ROOM, POSTAL DEPARTMENT' cachet in black or purple with GODALMING roller cancel dated JUL or AUG 1918. Addressed to USA> US3	£14
5443	213	1911-22 KGV Definitive - 20c Olive, super u.m. (o/c SE) Cat. £45 {U} US (image available online only)	£26	5481	246aa & 48aa	1922 GV 1c chrome yellow & 3c carmine both as booklet panes of 4 with 2 labels & both very fine cds used. {U} US (image available online only)	£44
5444	214	1911-22 KGV Definitive - 50c Grey-Black, mint med h/r. (o/c SW) Cat. £140 {MH} US9 (image available online only)(B)	£18	5482	247aa	1922 KGV: Definitive 2c deep green in booklet pane of 4+2 labels. Mint, hinge trace on 1 stamp and upper label. Cat. £55 {MH} US3	£19
5445	248a	1911-22 KGV Definitive - 3c Carmine (Die II), super u.m. (o/c SW) Cat. £45 {U} US (image available online only)	£26	5483	250a	1922 KGV: definitives - 3c deep brown in booklet pane of 4+2 labels, imperf top, bottom and right edges of pane, Lightly MM, hinge trace on top 2 stamps & margin. Centred NE. Cat. £55 {MH} US3	£17
5446		1911-35 KGV: Balance collection of 234 stamps, hinged on album pages. Mix of mint and used, generally good to fine, some faults noticed. Most identified by collector. Odd values from definitive sets, coil and booklet stamps with various perf combinations. Few commemoratives, some both mint and used. War Tax stamps. Very little duplication. Estimated cv c£950. {CC} US3	£123	5484	256a	1922 KGV: 1c chrome-yellow, imperf x perf 8, in imperf horizontal pair, lower stamp UM, top stamp LMM with h/r & trace. Perfs only just visible at left. Cat. £180 {MH} US3 PH Plate 10	£82
5447	201a	1912 KGV: definitives - 2c deep rose-red in booklet pane of 6, imperf top, bottom and right edges of pane, UM. Centred N. Cat. £35 {UM} US3 ...	£14	5485	256a	1922 GV 1c chrome yellow coil pair imperf x perf 8, imperf horiz (between vertical pair), m.m. with some slight gum disturbance. Cat. £180 {MH} US4	£46
5448	201a	1912 KGV: definitives - 2c deep rose-red in booklet pane of 6, imperf top, bottom and right edges of pane, UM. Centred N. Some blind horizontal perfs. Cat. £35 {UM} US3	£14	5486	54	1922 KGV: Special Delivery - 20c carmine-red, lightly MM with hinge trace. Cat. £42 {MH} US3	£15
5449	205b	1912 KGV: definitives - 5c deep blue, perf 12. Lightly MM, h/r. Centred W. Cat. £75 {MH} US3 (image available online only)	£23	5487	54	1922 Special Delivery Stamp - 20c Carmine-Red, (o/c SE) superb u.m. Cat. £42 {UM} US (image available online only)	£25
5450	210	1912 KGV: definitives - 10c brownish purple, perf 12. Mint, large part o.g., h/r and trace. Centred NE. Cat. £100 {MH} US3 (image available online only)	£30	5488	55-6	1922 1927 and 1930 Special Delivery 20c stamps, very fresh m.m. Cat. £70 {MH} US4	£17
5451	212	1912 KGV: definitives - 20c olive-green, perf 12. Lightly MM, h/r. Centred NW. Cat. £45 {MH} US3	£14	5489	246-255	1922-25 KGV: definitive set of 10v to \$1, MM, h/r or trace, 3c UM. Cat. £130 {MH} US3	£41
5452	214	1912 KGV: definitives - 50c grey-black, perf 12. Lightly MM, h/r and trace. Centred NE, frame at top just clear of perfs. Missing NE & SE corner perfs. Cat. £140 {MH} US3 (image available online only)	£28	5490	246-255	1922-25 KGV: Complete definitive set of 10v plus 1c Die II and shades of 4c, 5c & 10c, perf 12. Good to fine used, some with h/r. Cat. £50 {U} US3	£16
5453	214	1912 KGV: definitives - 50c grey-black, perf 12. Lightly MM, h/r and trace. Centred NW, frame at top just clear of perfs. Cat. £140 {MH} US3 (image available online only)	£43	5491	256-258b	1922-25 KGV: Definitive set of 3v, coil machine stamps, imperf x 8. Mint h/r and trace. 1c Die I, 3c Die II with vertical crease. Cat. £100 {MH} US3	£14
5454	216-218a	1912 KGV Coil stamps range: 1c, 2c & 3c, perf 12 x imperf, a small arrangement displayed on a quality album page, of mint, or mainly unmounted, singles & vertical pairs: 1c (both shades) single & pairs. Plus blue green pair with coil join & a single SG 217a (not counted in cat value) 2c pair & 3c pair. Very fresh group(5 pairs & 5 singles) Cat. £296 {UM} US6	£68	5492	246-255	1922-31 KGV Definitive issue f.u. collection hinged on 5 Senator album pages 1c to \$1 vals plus many extra shades. Superb lot. (167) Cat. £350 {U} US9	£49
5455	219	1912 KGV: definitives - coil machine stamps 1c yellow-green, imperf x perf 8. Lightly MM, h/r. Cat. £25 {MH} US3	£10	5493	246-54a	1922-31 set to 10c (both), the 2c without gum, some offsetting, h/r, o.g. (9) Cat. £90 {MH}	£24
5456	216-218a	1912-21 KGV: definitives - set of 4 coil machine stamps, 1c (both) to 3c, perf 12 x imperf, lightly MM, h/r and trace. Perf tip stained on 1c blue-green. 1c yellow-green and 2c o/c. Cat. £84 {MH} US3 (image available online only)	£23	5494	256-258b	1922-31 Coil stamps imperf x perf 8: 1c die 1, single & pair plus die II strip of 3, 2c single & horiz pair, 3c die 1 single & die II horiz pair, all very fine mint or unmounted mint(12) Cat. £316 {MH} US6 PH Plate 10 ...	£77
5457	218,262	1912-31 Imperf x perf 12 2c red and 2c green m.m. Cat. £110 {MH} US5 (image available online only)	£22	5495	258	1922-31 KGV: 3c carmine (Die I). UMM Cat. £70 {UM} US4	£26
5458	197b	1913 KGV: definitives - 1c bluish-green in booklet pane of 6, imperf top, bottom and right edges of pane, lightly MM, hinge trace on 3 stamps. Centred E, frame at right just clear of pane edge. Cat. £50 {MH} US3 ...	£16	5496	261	1922-31 3c carmine, imperf horizontal pair, light machine (cds and wavy lines) cancel, v.g.u. Cat. £55 {U}	£19
5459	197b	1913 KGV: definitives - 1c bluish-green in booklet pane of 6, imperf top, bottom and right edges of pane, UM. Separated perfs between stamps 1 & 2 on top row. Centred W. Cat. £50 {UM} US3	£16	5497	248aa	1923 KGV: Definitive 3c carmine, Die I, in booklet pane of 4+2 labels. UM, hinge trace in upper label. Cat. £50 {MH} US3 (image available online only)	£24
5460	52	1913 KGV: Special Delivery 10c deep green. MM Cat. £60 {MH} US4 ...	£20	5498	255	1923 KGV: Definitive \$1 brown-orange, perf 12, UM (brown spots on gum). Cat. £55 {UM} US3	£21
5461	216	1914 KGV: 1c yellow green perf 12 x imperf in a vertical strip of 4. UMM Cat. £14 {UM} US4	£8	5499	261	1923 KGV: Definitive 3c carmine, Die I in imperf strip of 3, mint with h/r and trace on middle stamp. Cat. £48 {MH} US3	£16
5462	218	1914 KGV: 2c deep rose red perf 12 x imperf in a vertical coil pair. UMM Cat. £90 {UM} US4	£46	5500	246-255	1923-31 KGV: Complete definitive set of 10v plus shades of 4c, 5c & 10c, perf 12. Mint with h/r or trace. Nice set. Cat. £179 {MH} US3	£58
5463	218	1914 KGV: 2c deep rose red perf 12 x imperf. Off centre to the right. UMM Cat. £45 {UM} US4	£20	5501	258	1924 KGV: 3c carmine, imperf x perf 8, lightly MM, hinge trace. Cat. £70 {MH} US3 (image available online only)	£23
5464	217-218a	1914-21 KGV: 1c blue-green, 2c & 3c, perf 12 x imperf, UM. Cat. £90 {UM} US3 (image available online only)	£37	5502	252	1925 KGV: Definitive 8c blue, perf 12, mint, hinge trace, large part o.g. Cat. £23 {MH} US3	£7
				5503	254	1925 KGV: 10c bistre-brown, UM. Cat. £29 {UM} US3	£12
				5504	258b	1925 KGV: Definitive 3c Die II, coil machine stamp, imperf x 8. Mint, trace of large hinge, large part o.g. Cat. £100 {MH} US3 (image available online only)	£28
				5505	264	1926 KGV: 2c single line surcharge on 3c carmine, lightly MM, hinge trace. Cat. £50 {MH} US3	£19
				5506	264, 265	1926 KGV: Definitives, both 2c surcharged values (single line and 2 line optvs) on 3c carmine, perf 12. Mint, h/r. Cat. £70 {MH} US3 (image available online only)	£23

Lot No	Cat No	Description	Estimate
Canada - continued			
5507	266/270	1927 KGV: Confederation. UMM Cat. £50 {UM} US4	£29
5508	266/270	1927 KGV: Confederation. VMMM Cat. £50 {MH} US4	£19
5509	266/70	1927 Confederation Anniversary set, horiz pairs, never hinged mint (10) Cat. £100 {UM} US3	£48
5510	266-270	1927 KGV: 60th Anniv of Confederation (Commemorative Issue), set of 5v, lightly MM, h/r or trace. Cat. £50 {MH} US3	£17
5511	266-270	1927 KGV: 60th Anniv of Confederation (Commemorative Issue) - set of 5v, lightly MM with hinge trace, 3c missing most of its' gum. Cat. £50 {MH} US3	£10
5512	266-270	1927 KGV: 60th Anniv of Confederation, Commemorative Issue, set of 5v, lightly MM, hinge traces. 5c left marginal, hinged on margin. Cat. £50 {MH} US3	£17
5513	266-273	1927 KGV: 60th Anniv of Confederation, both Commemorative & Historical Issues, fine to very fine used, h/r. 12c of Historical issue imperf at right. Cat. £47 {U} US3	£16
5514	266-70	1927 Confederation set fine & fresh looking m.m. (5). Cat. £50 {MH} US3	£17
5515	266-73	1927 Confederation sets(8) fresh m.m. Cat. £90 {MH} US2	£27
5516	268	1927 KGV: Confederation 3c carmine, top marginal. UMM Cat. £11 {UM} US4	£7
5517	271/273	1927 KGV: Anniv of Confederation Historical Issue LMM Cat. £40 {MH} US4	£10
5518	271/273	1927 KGV: Anniv of Confederation Historical Issue UMM Cat. £40 {UM} US4	£19
5519	271/273	1927 KGV: Anniv of Confederation, Historical Issue MM Cat. £40 {MH} US4	£12
5520	271/3	1927 KGV: Historical Issue in blocks of 4. UMM Cat. £160 {UM} US4	£64
5521	271-273	1927 KGV: 60th Anniv of Confederation (Historical Issue) - set of 3v, UM. Cat. £40 {UM} US3	£16
5522	271-273	1927 KGV: 60th Anniv of Confederation (Historical Issue) set of 3v, lightly MM, h/r or trace. Cat. £50 {MH} US3	£17
5523	271-273	1927 KGV: 60th Anniv of Confederation (Historical Issue) - set of 3v in UM blocks of 4. Cat. £160 {UM} US3	£65
5524	271-273	1927 KGV: 60th Anniv of Confederation, set of 3v, Historical Issue, UM. Cat. £40 {UM} US3	£19
5525	273	1927 KGV: 60th Anniv of Confederation, Historical Issue, 20c carmine, lightly MM, hinge trace. Cat. £25 {MH} US3	£9
5526	55	1927 KGV: Special Delivery - 60th Anniv of Confederation, 20c orange, lightly MM with hinge trace. Centred E. Cat. £25 {MH} US3	£9
5527	55	1927 KGV: Special Delivery, Anniv of Confederation 20c orange FU Cat. £25 {U} US4	£8
5528	55	1927 KGV: Special Delivery, Anniv of Confederation 20c orange LMM Cat. £25 {MH} US4	£9
5529		1927-46 Small collection of Special Delivery issues - SG55 - 20c Orange mint med h/r, SG58 - 20c Scarlet, SG511 - 10c on 20c Scarlet, SG512 - 10c Green, SG513 - 16c Ultramarine, SG514 - 17c Ultramarine, SG515 - 10c Green, SG516 - 17c Ultramarine (Circumflex accent) and SG517 - 17c Ultramarine (Grave accent) all superb u.m. (9) Cat. £94 {UM} US	£55
5530	275-84	1928 Part set 1c 2c & 3c m.m. (Excl 4c 5c 8c & \$1). 10c 12c, 20c & 50c very fine u.m. (7) Cat. £300 {UM} US3 PH Plate 10	£119
5531	275a	1928 KGV: Definitives - 1c orange in booklet pane of 6, perf 12, UM, hinge trace in margin. Cat. £19 {UM} US3	£10
5532	277-283	1928 KGV: part set of 4v, 3c, 4c, 5c & 10c. 3c - 5c LMM with hinge trace, 10c UM, Cat. £57 {MH} US3	£17
5533	286,287	1928 KGV: Definitives - coil machine stamps, 1c & 2c imperf x perf 8. Mint, h/r and trace. Cat. £50 {MH} US3	£17
5534	287	1928 KGV: 2c green (scroll issue), imperf x perf 8, in horizontal pair. Lightly MM, hinge trace. Cat. £50 {MH} US3	£17
5535	287	1928 KGV: 2c green imperf x perf 8 in a horizontal coil pair. Off centre to top left. UMM Cat. £50 {UM} US4	£18
5536		1928-29 Lovely fresh bright mint collection in hawid strip hinged on 2 Senator album pages. SG274 - 5c Olive-Brown Air issue x 3 singles and 2 vert pairs, SG275-283 - 1c to 20c vals - 1c x 2 singles, 3 horiz pairs and vert strip of 4, 2c x 3 singles and left hand marginal horiz pair, 4c x 1, 5c x 1, 8c x 2 and horiz pair, 10c Green x 4, 12c Grey-Black x 1, 20c Lake x, and 3 coil stamps SG286 - 1c x 2 (1 oxidized) and 2c x 1. (29) Cat. £306 {CC} US9	£42
5537		1928-29 set to 20c, 1935 Silver Jubilee, h/r, fresh m.m. (15) Cat. £190 {MH} US3	£60
5538	275-281	1928-29 KGV: short set of 7v to 10c, good to very fine used, h/r. Cat. £54 {U} US3	£17
5539	275-282	1928-29 KGV: short set of 8v to 12c, perf 12, lightly MM, h/r or trace. 8c part o.g. Cat. £100 {MH} US3	£30
5540	275-285	1928-29 KGV Pictorial issue set of 11 vals 1c to \$1, f.u. with small h/r. Average centring. (11) Cat. £225 {U} US9	£31
5541	275-287	1928-29 Set to \$1 plus the two coil stamps, very fine used (13) Cat. £262 {U} US4 PH Plate 10	£89
5542	275-87	1928-29 Set plus 1c & 2c coil imperf x perf 8. Some values cds used \$1 with part registered cancel. (13). Cat. £260 {U} US3 PH Plate 10	£96
5543	284	1928-29 Bluenose 50c fine used Cat. £55 {U} US2 (image available online only)	£24
5544	275-85	1928-9 Set to \$1(11) fresh m.m., the Bluenose 50c appears to be unmounted, fine Cat. £500 {MH} US2	£235
5545	285	1928-9 Parliament \$1 olive green fresh m.m., centred high Cat. £200 {MH} US5 (image available online only)	£39
5546	283	1929 KGV: 20c lake (Harvesting with Horses), perf 12, UM. Centred SE. Cat. £50 {UM} US3	£18
5547	283	1929 KGV: 20c lake, harvesting with horses, lightly MM, hinge trace. Cat. £50 {MH} US3	£17
5548	283	1929 KGV: 20c lake FU Cat. £25 {U} US4	£9
5549	283	1929 KGV: 20c lake LMM Cat. £50 {MH} US4	£14
5550	284	1929 KGV: 50c blue (Bluenose Schooner), perf 12, fine used. Cat. £55 {U} US3	£19
5551	284	1929 KGV: 50c blue (schooner), very fine used, h/r. Cat. £55 {U} US3	£22
5552	284	1929 KGV: 50c blue. FU Cat. £55 {U} US4	£20

Lot No	Cat No	Description	Estimate
Canada - continued			
5553	285	1929 KGV: \$1 olive-green (Parliament Buildings), perf 12, fine used. Cat. £90 {U} US3 (image available online only)	£30
5554	288-303	1930 GV definitive set used. 2c scarlet Die I & II. 5c deep slate blue & dull blue shade. The 8c 50c & \$1 are cds fine used. (18). Cat. £90 {U} US	£44
5555	289b-93a	1930 GV group of booklet panes each very fine cds used, 1c green SG289b. 2c green 2c scarlet & 2c deep brown SG290a,291a & 292a. 3c scarlet SG293a. (5 panes). {U} US	£71
5556	291a	1930 KGV: Definitives - 2c scarlet, Die I, perf 11 in booklet pane of 6. 5 x UM, hinge trace on upper centre stamp. Cat. £25 {MH} US3	£9
5557	303	1930 KGV: \$1 olive-green (Mount Edith Cavell), perf 11, imperf at left. Fine used, cds 'JUL 25/34'. Cat. £40 {U} US3	£14
5558	303	1930 KGV: \$1 olive-green (Mount Edith Cavell) from set of 16, mint with hinge traces, some nibbled perfs at top. Cat. £160 {MH} US3	£22
5559	303	1930 Mount Edith Cavell \$1 olive-green centred NE fine l.m.m. Cat. £160 {MH} US3 (image available online only)	£58
5560	304	1930 KGV: 1c orange imperf x perf 8.5 FU Cat. £21 {U} US4	£8
5561	304-09	1930 GV coil set imperf x perf 8½ each with wavy line type cancels. (6). Cat. £50 {U} US	£27
5562	306a	1930 KGV: Definitives - coil machine stamp 2c green, Die 1, imperf x perf 8½ with variety 'Cockeyed King' in horizontal pair. Lightly MM, hinge trace. Excess printers ink at top of left stamp and centre left of right stamp. Cat. £70 {MH} US3 (image available online only)	£28
5563	307	1930 KGV: 2c scarlet imperf x perf 8.5 in a horizontal pair. FU Cat. £22 {U} US4	£8
5564	310	1930 KGV: AIR - 5c deep brown, perf 11. Fine used. Cat. £30 {U} US3	£10
5565	310	1930 KGV: AIR - 5c deep brown, perf 11. Mint, large hinge trace. Cat. £26 {MH} US3	£9
5566	310	1930 KGV: AIR, 5c deep brown, perf 11. MM, h/r. Cat. £26 {MH} US3	£10
5567	310	1930 KGV: AIR 5c deep brown. Off centre to bottom left. UMM Cat. £26 {UM} US4	£9
5568	310	1930 Air issue, Mercury and Western Hemisphere - 5c Deep Brown left hand marginal, superb u.m. (o/c NE) Cat. £26 {UM} US (image available online only)	£14
5569	56	1930 KGV: Special Delivery 20c brown red LMM Cat. £45 {MH} US4	£15
5570	57	1930 KGV: Special Delivery - 20c brown-red insc 'Cents', lightly MM with hinge trace. Cat. £45 {MH} US3	£16
5571		1930(ca.) Western Canada Airways label in red and black, fine m.m. {MH} US2	£8
5572	288-301	1930-31 KGV: part set of 11v to 20c (ex 5c blue & 8c). Mix of UM & lightly MM. Cat. £100 {MH} US3	£30
5573	288-303	1930-31 set to \$1 (top two values very fine except small gum thin on 50c), gum ribbing on most low values, h/r, fresh m.m. (16) Cat. £350 {MH} US4 PH Plate 10	£77
5574	288-303	1930-31 Set to \$1(17) fresh m.m., fine Cat. £350 {MH} US2	£157
5575	288-309	1930-31 Set to \$1 olive green, plus coils stamps set of 6, all very fine used(22) Cat. £140 {U} US4	£46
5576	289-298	1930-31 KGV: Definitives - change of colour, 1c green (both dies), 2c scarlet (both dies), 2c brown (both dies), 3c, 5c deep slate-blue, 4c dull blue & 8c red-orange. Lightly MM, hinge trace. Cat. £70 {MH} US3	£23
5577	303	1930-31 Pictorial issue - \$1 Olive-Green, f.u. Cat. £40 {U} US5 (B)	£14
5578	304/309	1930-31 KGV: 1c to 3c Definitives imperf x perf 8.5 in pairs UMM Cat. £90 {UM} US4	£52
5579	304-18	1930-31 imperf x perf 8½ set to 3c, 1930 Air to 1932 Conference (perf toning on 13c) issues complete, h/r, m.m. (14) Cat. £129 {MH} US4	£25
5580	304-309	1930-31 KGV: Definitive coil machine set of 6v to 3c, lightly MM, h/r and trace. Cat. £45 {U} US3	£16
5581	308-309	1930-31 KGV Definitive Coil issues Imperf x perf 8½ - SG308 - 2c Deep Brown (o/c NW) and SG309 - 3c Scarlet (o/c SW), super u.m. (2) Cat. £23 {UM} US (image available online only)	£12
5582	259b	1931 KGV: Definitives - 1c green, Die I, perf 11 in booklet pane of 6. Lightly MM with hinge trace on top row, bottom row UM. Cat. £35 {MH} US3	£12
5583	292a	1931 KGV: Definitives - 2c deep brown, Die I, perf 11 in booklet pane of 6. 5 x UM, hinge trace on upper centre stamp. Cat. £55 {MH} US3	£21
5584		1931-35 Small collection of 14 superb u.m. and 2 mint med h/r issues - SG269 med h/r, SG289d, SG291b, SG292, SG12-313, SG14-314a, SG317, SG321b, SG329, SG331-334 and SG338 med h/r. (16) Cat. £120 {CC} US	£73
5585		1932 GV used booklet panes with 1c green pane of 6 & pane of 4 SG319a & b. 2c brown pane of 6 SG320a. 3c scarlet pane of 4 SG321ba. Each cds very fine used. (4 panes). {U} US (image available online only)	£62
5586	315-318	1932 KGV: Ottawa Conference set of 4v to 13c. 5c & 13c UM (13c with red ink on reverse), 3c & 6c opt LMM. Cat. £40 {MH} US3	£14
5587	315-318	1932 KGV: Ottawa Conference set of 4v, fine to very fine used, h/r. Cat. £40 {U} US3	£16
5588	315-318	1932 Ottawa Conference set of 4 vals 3c to 13c and 6c on 5c Deep Brown Air issue, superb u.m. (4) Cat. £40 {UM} US (image available online only)	£25
5589	318	1932 KGV: 6c surcharged on 5c deep brown (Air) opt Ottawa Conference 1932. UM block of 4. Cat. £64 {UM} US3 (image available online only)	£27
5590	318	1932 6c on 5c deep brown 'Ottawa Conference' issue, a good mint block of four. Few small tone spots on gum. Cat. £64 US3	£14
5591	319 22-324	1932 GV definitive 1c green overall toned gum, 4c yellow brown two different very distinct shades one with small thin, 5c blue & 8c red-orange fine & fresh looking m.m. SG319, 322, 323 & 324. (5). Cat. £150 {MH} US3	£48
5592	319/325	1932 KGV: Definitives plus SG 321b. FU Cat. £21 {U} US4	£7
5593	319-325	1932 KGV: Definitives, full set of 7v to 13c plus 3c Die II, perf 11, lightly MM with hinge trace. 8c large part o.g. Cat. £172 {MH} US3	£58
5594	319-325	1932 KGV - full set of 7v to 13c (3c Die I), perf 11. MM with h/r, 13c very lightly MM with hinge trace. Cat. £170 {MH} US6	£35
5595	322	1932 KGV: 4c yellow brown LMM Cat. £50 {MH} US4	£16
5596	324	1932 KGV: 8c red orange MM Cat. £45 {MH} US4	£14

Lot No	Cat No	Description	Estimate	Lot No	Cat No	Description	Estimate
Canada - continued				Canada - continued			
5597	325	1932 KGV: Definitives, 13c bright violet (The Old Citadel, Quebec), perf 11, very lightly MM with light hinge trace. Cat. £85 {MH} US3 (image available online only)	£32	5642	342a	1935 KGV: Definitives 2c brown, Postage, in booklet pane of 6, perf 12. Upper middle with very faint hinge trace, other 5 UM. Cat. £29 {MH} US3	£11
5598	325	1932 KGV: 13c bright violet (The Old Citadel, Quebec), perf 11, UM, shortish perf at right. Cat. £85 {UM} US3	£21	5643	342a	1935 KGV: Definitives 2c brown, Postage, in booklet pane of 6, perf 12. UM. Cat. £29 {MH} US3	£12
5599	325	1932 KGV: 13c bright violet (The Old Citadel, Quebec), perf 11, mint with hinge traces. Centred NW. Cat. £85 {MH} US3	£28	5644	342b	1935 KGV: Definitives 2c brown, Postage, in booklet pane of 4+2 labels, perf 12. UM. Cat. £70 {UM} US3 (image available online only)	£29
5600	57	1932 Special Delivery Stamp - 20c Brown-Red, (Cents) only at the bottom, superb u.m. Cat. £45 {UM} US (image available online only)	£27	5645	343a	1935 KGV: Definitives 3c scarlet, Postage, in booklet pane of 4+2 labels, perf 12. Mint, hinge trace on upper stamps. Cat. £42 {MH} US3	£15
5601	57	1932 Special Delivery 20c brown-red 'Cents' centred E.l.m.m. Cat. £45 {MH} US (image available online only)	£20	5646	349	1935 KGV: Definitive (Postage) left marginal 20c olive-green, Niagara Falls, perf 12. Lightly MM, hinge trace. Cat. £25 {MH} US3	£9
5602	319-28	1932-33 set to 13c (light toning, poor gum), plus coils to 3c, h/r, m.m. (10) Cat. £225 {MH} US4	£32	5647	350	1935 KGV: 50c deep violet LMM Cat. £30 {MH} US4	£9
5603	319-325	1932-33 KGV Portrait and The old Citadel, Quebec set of 7 vals 1c to 13c, mint small h/r. Average centring. Lovely fresh bright colours. (7) Cat. £170 {MH} US9	£23	5648	351	1935 KGV: \$1 bright blue LMM Cat. £48 {MH} US4	£15
5604	319-325	1932-33 KGV set of 7 vals 1c to 13c, superb u.m. (7) Cat. £170 {UM} US	£105	5649	352	1935 KGV: 1c green imperf x perf 8. UMM Cat. £21 {UM} US4	£9
5605	319-325	1932-33 KGV set of 7 plus shade of 3c, all v.fine mint, with a couple (incl 8c) unmounted. (8) Cat. £170 {MH} US6 (image available online only)	£40	5650	352/354	1935 KGV: Coil stamps. LMM Cat. £40 {MH} US4	£14
5606	325	1932-33 Pictorial 13c Bright violet, mint small h/r x 2. (o/c SW) Cat. £85 {MH} US7 (image available online only)(B)	£19	5651	352-354	1935 KGV: full set of 3 coil stamps to 3c (medallion issue), imperf x perf 8. Fine used, somewhat large h/r. Cat. £24 {U} US3	£9
5607	326-328	1932-33 KGV Coil Stamps Imperf x perf 8½, set of 3 vals 1c to 3c all in horiz pairs, superb u.m. (3) Cat. £110 {UM} US (image available online only)	£68	5652	352-354	1935 KGV Coil issue set of 3 vals 1c to 3c in horiz pairs, superb u.m. (3) Cat. £80 {UM} US (image available online only)	£50
5608	326-328	1932-33 KGV 1c to 3c imperf x perf 8½, very fine mint horizontal pairs Cat. £110 {MH} US6	£25	5653	353	1935 KGV: 2c brown imperf x perf 8 in a horizontal strip of 4. UMM Cat. £56 {UM} US4	£29
5609	319a	1933 KGV: Definitive 1c green in booklet pane of 6, perf 11. 5 x UM, upper centre stamp with hinge trace. Cat. £16 {MH} US3	£7	5654	353	1935 KGV: 2c brown imperf x perf 8 in a horizontal pair. LMM Cat. £28 {MH} US4	£9
5610	320b	1933 KGV: Definitive 2c sepia in booklet pane of 4+2 labels, perf 11. Upper left stamp with h/r, others UM. Cat. £95 {MH} US3 (image available online only)	£33	5655	355b	1935 KGV: Definitive - AIR, 6c red-brown, perf 12 with variety 'MOULTING WING'. Lightly MM, hinge trace. With normal for comparison. Cat. £110 {MH} US3 (image available online only)	£41
5611	321b	1933 KGV: Definitive 3c scarlet, Die II in booklet pane of 4+2 labels, perf 11. UM, hinged in margin. Cat. £45 {UM} US3	£18	5656	S8var	1935 KGV: 20c scarlet in an IMPERF vertical pair. Very light patch of gum toning. See footnote in Gibbons. UMM Cat. £850 {UM} US4 (image available online only)	£220
5612	326	1933 KGV: 1c green imperf x perf 8 in a horizontal pair. MM Cat. £48 {MH} US4	£14	5657		1937 GVI group of booklet panes mint & used with 1c green pane of 4 & 6 both cds used SG357a & b. 2c brown SG358a missing selvedge cto cds used. 2c pane of 6 SG358b u.m. 3c scarlet SG359a light diagonal crease through lower label u.m. (5 panes). {MX} US	£36
5613	326/328	1933 KGV: Definitives imperf x perf 8.5 LMM Cat. £55 {MH} US4	£20	5658	166,281,310	1937 Registered airmail cover to England franked 1898 Imperial Penny Post 2c, 1928 10c green (Mount Hurd) & 1930 5c air. Toronto.Ont/S.O.29 cds cancels and on the reverse an orange commemorative label for the 'Canadian National Philatelic Exhibition Toronto'. {C} US3	£34
5614	326-328	1933 KGV: Definitive coil machine stamps 1c to 3c, imperf x perf 8½. Mint, h/r or trace, large part o.g. Cat. £55 {UM} US3	£16	5659	356/440	1937 Coronation, 1939 Royal Visit, 1946 Peace to 1951 Royal Visit basic issues complete, Fisherman \$1 is never hinged, plus imperf x perf 9½ coils, h/r, m.m. (46) Cat. £163 {MH} US	£58
5615	330	1933 KGV: World's Grain Exhibition, 20c red, very lightly MM with faint hinge trace. Cat. £25 {MH} US3	£10	5660	357a	1937 KGV: Definitives 1c green in booklet pane of 4+2 labels, perf 12, fine used, h/r. Retail price c£15. Cat. £15 {U} US3	£9
5616	330	1933 KGV: World's Grain Exhibition, 20c red, LMM, hinge trace. Cat. £25 {MH} US3	£9	5661	357a	1937 KGV: Definitives 1c green in booklet panes of 4+2 labels, perf 12, UM. Cat. £30 {UM} US3	£12
5617	330	1933 20c Red ovpt 'World's Grain Exhibition and Conference, Regina 1933', lmm, (o/c SE) Very fresh bright colours. Cat. £25 {MH} US (image available online only)	£13	5662	358a,359a	1937 KGV: Definitives 2c & 3c in booklet panes of 4+2 labels, perf 12, UM. Cat. £66 {UM} US3 (image available online only)	£28
5618	331	1933 KGV: Centenary of First Trans-Atlantic Steamboat Crossing - 5c blue, UM with right margin. Cat. £20 {UM} US3	£10	5663	364 & 66	1937 13c Entrance to Halifax well centred very fine l.m.m. & 50c Entrance to Vancouver centred slightly E.l.m.m. with small gum fault. (2). Cat. £85 {MH} US3 (image available online only)	£28
5619	331	1933 KGV: Centenary of Steamboat Crossing, 5c blue, top marginal, UM. Cat. £20 {UM} US3	£10	5664	368-370	1937 KGV: set of 3 coil stamps, 1c - 3c Imperf x Perf 8 in horizontal pairs. 2c & 3c lightly MM, 1c UM. Cat. £76 {MH} US3 (image available online only)	£23
5620	331	1933 KGV: Centenary of First Trans-Atlantic Steamboat Crossing - 5c blue, UM. Cat. £20 {UM} US3	£9	5665	368-370	1937 KGV: Definitive set of coil machine stamps, 1c, 2c & 3c, imperf x perf 8. Lightly MM, h/r. Cat. £38 {MH} US3	£13
5621	331	1933 KGV: Steamboat Crossing, 5c blue, UM. Cat. £20 {UM} US3	£9	5666	368-370	1937 KGV: Coil Stamps Imperf x Perf 8, set of 3 vals 1c to 3c, mint small h/r. Very fresh bright colours. (3) Cat. £38 {MH} US3	£16
5622	D14/D17	1933 'Postage Due' issue, the set of four fine mint. Cat. £60 US3	£16	5667	370	1937 KGV: 3c scarlet imperf x perf 8. UMM Cat. £35 {UM} US4	£14
5623	D16	1933-44 Postage Due 4c, SW corner plate number 'I' block of 4, light overall toning, u.m./m.m. Cat. £68 {PD}	£17	5668	371	1937 KGV: AIR - 6c blue, perf 12, lightly MM, h/r. Cat. £20 {MH} US3 ...	£7
5624	333	1934 KGV: 150th Anniv of Arrival of United Empire Loyalists. Mint block of 4, upper pair with hinge trace across central perfs, lower pair UM. Cat. £60 {MH} US3	£21	5669	357/367	1937-38 Portrait & Pictorial definitive set, NHM (11) Cat. £180 {UM} US3 (image available online only)	£51
5625	333	1934 KGV: Loyalists 10c olive green in a block of 4. UMM Cat. £60 {UM} US4	£26	5670	357-365	1937-38 KGV: Pictorial issue vals 1c to 20c plus SG371 - 6c Blue Air issue, mint small h/r. Very fresh bright colours. (10) Cat. £115 {MH} US3	£50
5626	335/340	1935 KGV: Silver Jubilee Set LMM Cat. £40 {MH} US4	£14	5671	357-367	1937-38 KGV: Definitive set of 11v to \$1, Postage, perf 12. Lightly MM, most with small h/r. Cat. £180 {MH} US3	£61
5627	335-340	1935 KGV: Silver Jubilee set of 6v to 13c, UM apart from 10c mint with hinge trace. Cat. £40 {MH} US3	£16	5672	357-367	1937-38 KGV: full set of 11v to \$1, mostly very LMM with light hinge trace, \$1 with heavier but still light trace and 13c with large hinge trace. Cat. £180 {MH} US3	£61
5628	335-340	1935 KGV: Silver Jubilee set of 6v, fine to very fine used, h/r. Cat. £32 {U} US3	£12	5673	357-367	1937-38 KGV: Definitive set of 11v to \$1 (Plus 10c red) Postage, perf 12. Good to very fine used, h/r. Cat. £40 {U} US3	£14
5629	335-340	1935 KGV: Silver Jubilee set of 6v to 13c, lightly MM. Cat. £40 {MH} US3	£14	5674	357-367	1937-38 KGV: Pictorial set of 11 vals 1c to \$1 plus SG363a - 10c Red and SG371 - 6c Blue Air issue, superb u.m. (13) Cat. £200 {UM} US	£107
5630	335-340	1935 Silver Jubilee set of 46very fine used Cat. £32 {U} US2	£16	5675	357-67	1937-38 Set to \$1(11) fine m.m. Cat. £180 {MH} US2	£78
5631	335-40	1935 Jubilee set fresh m.m. (6) Cat. £40 {MH} US3	£14	5676	357-71	1937-38 set to \$1, plus coils and Air 6c, tiny thin on perf tip on 50c, o/wise h/r, fine m.m. (15) Cat. £238 {MH} US PH Plate 10	£76
5632	341/355	1935 KGV & pictorial set of 11, plus 6c Air, all very fine mint Cat. £200 {MH} US6 (image available online only)	£45	5677	357b,358b	1937-38 KGV: Definitives 1c & 2c in booklet panes of 6, perf 12, UM. Cat. £28 {UM} US3	£11
5633	341/51	1935 KGV: Definitives (ex 4c yellow,SG 344) in blocks of 4. UMM Cat. £440 {UM} US4 (image available online only)	£234	5678	366	1937-38 Pictorial 50c Green, mint small h/r. Fresh bright colours. Cat. £50 {MH} US3	£22
5634	341-351	1935 KGV: full set of 11v to \$1, lightly MM, h/r or trace. Cat. £110 {MH} US3	£34	5679	367	1937-38 Pictorial \$1 Violet, mint small h/r. Fresh bright colours. (o/c SE) Cat. £60 {MH} US3	£26
5635	341-351	1935 KGV: Definitives set of 11v to \$1, (Postage) perf 12. Lightly MM, h/r or trace. 1c with archival adherence on gum and vertical crease. Cat. £110 {MH} US3	£34	5680	368-370	1937-38 KGV: Coil Stamps set of 3 vals 1c to 3c all in horiz pairs, superb u.m. (3) Cat. £76 {UM} US (image available online only)	£40
5636	341-351	1935 KGV Pictorial set of 11 vals 1c to \$1 plus SG355 - 6c Red-Brown Air, superb u.m. (12) Cat. £114 {UM} US	£69	5681	370	1937-38 KGV: Coil issue Imperf x Perf 8 - 3c Scarlet, superb u.m. Cat. £35 {UM} US5 (B)	£12
5637	341-51	1935 Set very fine & fresh looking m.m. (13c with with one lightly toned perf). (11). Cat. £110 {MH} US3	£34	5682	371	1937-38 Air issue - 6c Blue block of 4, superb u.m. Cat. £80 {UM} US5	£28
5638	341a	1935 KGV: Definitives 1c green, Postage, in booklet pane of 6, perf 12, UM. Cat. £28 {UM} US3	£11	5683		1937-39 First Flight covers with special flight cachets, a range of 24 covers, being 12 pairs - outward flight & inward flight - with contemporary frankings. Includes (all return flights as well) Montreal-Lethbridge, Vancouver - Prince George, Winnipeg-North Bay, {C} US3 ...	£164
5639	341a-43a	1935 GV 1c green booklet pane of 6 missing selvedge cds used SG341a. 2c brown pane of 6 cds used SG342a. 3c scarlet pane cds used SG343a. (3 panes). {U} US (image available online only)	£31	5684	356-362	1937-40 KGV: collection on 12 album leaves from Coronation FDCs(4 different) & used blocks of 4(2), then 1937 definitives collection incl. blocks of 4 values on cover to 5c, multiples of each value to 8c(2 x 4 blocks & a block of 9). A few booklet panes etc., (14 {CC} US3	£48
5640	341b	1935 KGV: Definitives 1c green, Postage, in booklet pane of 6, perf 12. Good used on piece (cut to shape). {U} US3	£9				
5641	341b & 42b	1935 GV 1c green & 2c brown booklet panes of 4 plus 2 lables fine & fresh looking m.m. Cat. £140 {MH} US (image available online only)	£62				

Lot No	Cat No	Description	Estimate
Canada - continued			
5685		1937-42 First Official Flight covers collection with: Fort Nelson-White Horse, plus return cover, Vancouver-Lethbridge & return, Montreal-Trois Rivieres & return, Winnipeg-Ottawa & return, Vancouver-Calgary & return, Regina-Montreal & return, Calgary-Toronto & re {C} US3	£109
5686		1937-46 A small collection of 16 First light covers with special flight cachets, including Prince George-Finlay Forks(1937) franked with 6c on 5c air (scarce on cover), Ottawa to Washington & to New York, St. John to Boston & Yarmouth to Boston, London(Ont) to Chi {C} US3	£61
5687		1937-48 Definitive Coil sets inc 1937-38 (SG 368/70), 1942-48 Imperf x P8 set (SG 389/93) & Booklet stamp set (SG 394/96), NHM (11) Cat. £80 {UM} US3	£37
5688		1937-49 Airmail covers with special illustrated handstamp cachets: 1937 Ft Graham-Prince George, Fort MacLeod-Prince George, Edmonton-White Horse & return cover, Prince Albert-Stony Rapids, Prince George-Manson Creek, Prince George-Talkla Landing & return cover. A {C} US3	£103
5689		1937-51 Fine used collection on 'Crown' leaves(125) complete as per the leaves including coil stamps, Special Delivery, all are selected c.d.s. examples Cat. £968 {CC} US4	£244
5690		1937-52 KGV: Balance collection of 168 stamps, hinged on album pages. Mix of mint and used, generally good to fine, some faults noticed. Most identified by collector. Odd values from definitive sets, coil and booklet stamps with various perf combinations. Few commemoratives, some both mint and used. Very little duplication. Estimated cv £215 {CC} US3	£29
5691		1937-52 A complete mint, KGV collection on printed pages from a Crown album with no spaces left to fill, inc Special Delivery complete. Fine & fresh condition. (90+) Cat. £730 {CC} US2	£195
5692		1937-52 Superb u.m. collection on 3 stock cards - SG356, SG372-374, SG408-419, SG420a, SG421, SG422a, SG424-432, SG434-443, SGO191 and SGO193-0194. (43) Cat. £79 {CC} US	£41
5693		1937-52 Used collection on 'Crown' leaves(94) including 1937 set to \$1 with coils, 1942 set to \$1 with coils, Special Delivery inc SG OS20, OS21, mainly fine, also a few Burma {CC} US	£71
5694	356-443	1937-52 KGV commems & definitives complete for the period, on large Ka Be album leaves, all very fine/superb used, includes coil & booklet stamps & both shades of 1937-38 10c. (SG cat value for 2022 was £286). Top quality collection. (98) {U} US3	£103
5695	357-67	1937-8 Set to \$1(11) fine m.m. Cat. £180 {MH} US5	£30
5696	357-71	1937-8 KGV Definitives set plus coils and SG 371 air m.m. (15) Cat. £238 {MH} US9	£24
5697	368-70	1937-8 Coil set in pairs(6) fine m.m. Cat. £76 {MH} US2 (image available online only)	£24
5698		1938 GVI Revenue 10c blue Law Stamp in superb u.m. block of 4. {R} US4	£35
5699	363	1938 KGV: 10c rose-carmine (Memorial Chamber, Ottawa) in UM block of 4. Cat. £28 {UM} US3	£11
5700	364	1938 KGV: 13c blue UMM Cat. £35 {UM} US4	£14
5701	365	1938 KGV: 20c red-brown (Fort Garry Gate, Winnipeg), lightly MM with hinge trace, Cat. £25 {MH} US3	£9
5702	365	1938 KGV: 20c red brown UMM Cat. £25 {UM} US4	£9
5703	366	1938 KGV: 50c green UMM Cat. £50 {UM} US4	£20
5704	367	1938 KGV: \$1 violet in vertical strip of 3, good to fine used. Cat. £54 {U} US3	£17
5705	367	1938 KGV: \$1 violet UMM Cat. £65 {UM} US4	£25
5706	371	1938 KGV: AIR, 6c blue, UM. Cat. £20 {UM} US3	£9
5707	371	1938 KGV: 6c blue -AIR (Sea-plane over SS Distributor), UM. Cat. £20 {UM} US3	£9
5708	371	1938 KGV: 6c blue (Air), lightly MM with light hinge trace. Cat. £20 {MH} US3	£8
5709	S10	1938 KGV: Special Delivery 20c scarlet FU Cat. £40 {U} US4	£14
5710	S9-16	1938 to 1946 17c (circumflex accent only) Special Delivery issues complete, plus 1950 Official Spec. Del. 10c (2), fine m.m. (10) Cat. £156 {MH} US	£67
5711	363/374	1938-39 1938 Pictorials, used, with 10c (both shades) imprint block of 4 + a normal marginal block of 4, 13c x 4 corner imprint blocks of 4 & 2 singles, 20c imprint block of 4 & 2 singles, 50c corner imprint block of 4 plus another non-marginal block of 4, & \$1 c {U} US3	£96
5712	S9/10	1938-39 KGV: Special Delivery pair UMM Cat. £69 {UM} US4	£26
5713	S9-510	1938-39 Special Delivery Stamps 10c Green and 20c Scarlet, mint small h/r. Very fresh bright colours. (2) Cat. £69 {MH} US3	£30
5714	S9-510	1938-39 Special Deliver Stamps (Canadian Coat of Arms) - 10c Green and 20c Scarlet, superb u.m. (2) Cat. £69 {UM} US (image available online only)	£41
5715		1938-47 Special Delivery franked covers: A really interesting selection from KGV period includes first day use of 1939 10c green, illegal use for regular postage on 1939 cover with 'Royal Train' slogan cancel, 1938 20c with 6c air with first day cds of Ottawa, 1 {C} US3	£82
5716		1938-50 Special Delivery collection, inc 1938-46 complete run (SG S9/S16) & Officials set (SG OS20/OS21), never hinged mint (10) Cat. £155 {UM} US3 (image available online only)	£68
5717	372-374	1939 Royal Visit covers with 3 different special illustrated covers with set of 3 and special visit cancels(one in french), 2 plain covers with set of 3 tied by slogan type special cancel. 3 different special illustrated Royal Visit covers with a marginal bloc {C} US3	£41
5718	372-374	1939 Royal Visit covers with set on first day cover cancelled by Royal Train cancel & signed by the Royal Train Postmaster, another set signed on back by the 'Train Royal' Postmaster (May 17 - French cachet). French cancel on another set on cover to Vancou {C} US3	£41
5719	0129-30	1939 perfin OHMS (4 holes), 50c (fine) and \$1 (poor), used. Cat. £65 {O}	£12
5720	S9	1939 KGV: Special Delivery - 10c green, mint, part o.g. Cat. £24 {MH} US3	£7
5721	367,391	1939-42 A group of fine air covers from WWII period with 1939 to UK with 6c seaplane strip of 5, 1942 single 6c air on cover to USA with blue cachet 'Transmission Delayed for purposes of Security' & censor label, 1940 & 1941 single franking covers to the USA, a s {C} US3	£34

Lot No	Cat No	Description	Estimate
Canada - continued			
5722		1939-44 WWII covers with many censored and a variety of 'Passed for Export' or similar cachets, mainly regular contemporary frankings. Also a 1950 stampless cover with cds 'Senate Canada Free - etc' cds. Useful little group((14 covers) {C} US3	£58
5723		1939-44 A collection of KGV covers, mainly censored, includes GB KGV defines on Canadian FPO covers, 2 x with Dumb cancels, an airmail cover for first transatlantic lipper flight with 6 different adhesives, 2 are USA. Also a 1940 cover from Toronto to Vancouver w {C} US3	£96
5724		1939-45 Air Mail covers mainly to UK with 1939 Montreal-Southampton, Ottawa to Fife via Shediac, 1939 Montreal-Foyennes(Ireland), 1939 Montreal-Southampton & 2 x 1946 covers from Vancouver to London (Royal Mail Lines covers), also an internal first flight cover Shedia {C} US3	£48
5725		1939-45 WWII censored covers collection with Canadian contemporary frankings on 'Salvaged from/Air Crash' cover (1944), 'Passed by Naval Censor' in pink(1943). Red ink two-lined handstamp'From H.M.C.Ship/Examined by DB/N 685' on undated cover to a member of the {C} US3	£82
5726		1939-46 Small selection of Special Delivery Stamps - SGS11-15 and SGS17, mint small h/r. Very fresh bright colours. (6) Cat. £60 {MH} US3	£27
5727	367	1941 KGV: Definitive \$1 purple-violet, aniline printing (ink visible through the back of the stamp). Lightly MM with small h/r. Cat. £75 {MH} US3 (image available online only)	£28
5728		1941-48 A small collection of KGV used on covers, coil strips & booklet panes. Includes a cover with special cancels for the opening of Shand Dam, Ontario, Used booklet panes of definitives, coil strips on & off cover, 6c blue air block of 4 on registered cover, {U} US3	£61
5729		1942 GVI War Effort booklet panes group mint with 1c green SG375a u.m. 2c brown SG376a v.f. l.m.m. 3c purple SG378a v.f. l.m.m. 4c carmine-lake SG380a v.f. u.m. (4 panes). {MH} US (image available online only)	£44
5730		1942 GVI War Effort booklet panes group used with 1c green SG375a machine wavy line cancel. 2c brown SG376a missing selvedge, cds cancel. 3c carmine-lake SG377a & 3c purple SG378a roller cancels. Imperf x perf 12 1c green 3c purple & 4c carmine-lake each cds fine used SG394a-96a (7 panes). {U} US	£44
5731	375/400	1942 War Effort set to \$1 (ex. 3c purple), coils imperf x perf 12 3c, imperf x perf 9½ set plus Air 6c and 7c, h/r, m.m. (20) Cat. £228 {MH} US PH Plate 10	£89
5732	375-386	1942 KGV - War Effort. Part set in UM, non-matching corner imprint blocks of 4 (1c block of 6). Comprises 1c to 3c (both), 4c carmine-lake, 8c, 10c & 20c - 8 blocks. Cat. £200 {UM} US3	£96
5733	375a	1942 KGV: War Effort definitives 1c green, imperf x perf 12 in booklet pane of 4+2 labels, UM. Cat. £35 {UM} US3	£15
5734	376a	1942 KGV: War Effort definitives 2c brown, imperf x perf 12 in booklet pane of 4+2 labels, UM. Cat. £42 {UM} US3	£17
5735	376b	1942 KGV: War Effort definitive 2c brown, imperf x perf 12 in booklet pane of 6, UM. Cat. £32 {UM} US3	£14
5736	384	1942 KGV: War Effort 13c dull green, upper marginal pair, UM. Cat. £30 {UM} US3	£12
5737	386	1942 KGV: War Effort - 20c chocolate (Launching HMCS La Malbaie), UM. Cat. £22 {UM} US3	£10
5738	386	1942 KGV: War Effort - 20c chocolate (Launching HMCS La Malbaie), very lightly MM with light hinge trace. Cat. £22 {MH} US3	£9
5739	388	1942 KGV: War Effort - \$1 blue (HMS Cossack), lightly MM, hinge trace. Cat. £50 {MH} US3	£17
5740	388	1942 KGV: War Effort - \$1 blue (HMS Cossack), UM. Cat. £50 {UM} US3	£21
5741	399	1942 KGV: War Effort - 6c blue -AIR (Air Training Camp), UM. Cat. £32 {UM} US3	£14
5742	S12	1942 KGV: Special Delivery - War Effort 10c green in UM NE corner imprint block of 4, folded vertically along central perfs. Cat. £56 {UM} US3	£23
5743	S12	1942 KGV: Special Delivery - War Effort 10c green in UM NW corner imprint block of 4, folded vertically along central perfs. Cat. £56 {UM} US3 (image available online only)	£23
5744	375-88	1942-3 War Effort set to \$1(14) fine m.m. Cat. £160 {MH} US5	£25
5745	375-388	1942-43 KGV: War Effort set of 14v to \$1, MM, remains or trace of large hinge. Cat. £160 {MH} US3	£44
5746	375-388	1942-43 KGV - War Effort - full set of 14v to \$1, lightly MM with h/r or trace. Cat. £160 {MH} US6	£33
5747	389-393	1942-43 KGV in various Uniforms coil stamps Imperf x Perf 8, set of 5 vals 1c to 4c, mint small h/r. (5) Cat. £25 {MH} US3	£10
5748	399/400	1942-43 KGV: 6c & 7c Airs LMM Cat. £37 {MH} US4	£9
5749	399-400	1942-43 KGV: War Effort AIR - 6c & 7c, perf 12, lightly MM, small h/r. Cat. £37 {MH} US3	£19
5750	399-400	1942-43 KGV: War Effort - AIR, 6c & 7c blue, MM, remains/trace of large hinge. Cat. £37 {MH} US3	£10
5751	399-400	1942-43 War Effort air issues 6c and 7c Blues, mint small h/r. Very fresh bright colours. (2) Cat. £37 {MH} US3	£16
5752	0137.45	1942-43 Official War Effort 1c, 2c, 3c purple and 4c carmine-lake, plus 10c lower marginal (with extra strike at bottom of stamp and in margin) blocks of 4, hinged on one 10c o/wise all are very fresh, very fine u.m. (20) Cat. £84 {O} (image available online only)	£45
5753	S12/S14	1942-43 KGV: Special Delivery, War Effort. LMM Cat. £25 {MH} US4 ..	£6
5754	377a/80a	1942-44 War Effort 3a (both) and 4c, the four listed booklet panes, last is postally used, others CTO, fine used. Cat. £34 as mint. {U}	£15
5755		1942-46 Small collection of Special Delivery issues - SGS12 - 10c Green, SGS13 - 16c Ultramarine, SGS14 - 17c Ultramarine, SGS16 - 17c Ultramarine (Circumflex accent) and SGS17 - 17c Ultramarine (Grave accent) all superb u.m. (5) Cat. £41 {UM} US	£25
5756		1942-47 OFFICIALS: A small group of used values with KGV low value multiples, 10c pair & 20c strip of 3, 17c air & 10c special delivery. Fine little group (24) Cat. £49 {O} US3	£14
5757	375b,380a	1942-47 KGV: War Effort definitives in booklet panes, perf 12 - 1c green (pane of 6), 3c purple on piece (6), 3c purple (4+2 labels), 4c carmine-lake (6). Fine used. Retail price £60. Cat. £60 {U} US3	£34

Lot No	Cat No	Description	Estimate	Lot No	Cat No	Description	Estimate
Canada - continued				Canada - continued			
5758	375b-380a	1942-47 KGV: War Effort definitives in booklet panes, perf 12 - 1c green (pane of 6), 3c carmine-lake (4+2 labels), 3c purple (6), 3c purple (4+2), 4c carmine-lake (6). UM apart from 3c purple, both panes LMM, pane of 6 also with perfs split between stamps 1 & 2 on top row. Cat. £40 {MH} US3	£14	5800	401-407	1946-47 Peace Re-conversion set of 7 vals 8c to \$1 plus 7c Air, mint small h/r. Very fresh bright colours. (7) Cat. £60 {MH} US3	£27
5759		1942-48 KGV: War effort Coil and Booklet issues f.u. hinged on 1 Senator album page Range between SG389 and SG396. (31) Cat. £140 {U} US9 (B)	£19	5801	401-407	1946-47 Peace Re-Conversion set of 7 vals 8c to \$1 and 7c Air issue, superb u.m. (7) Cat. £60 {UM} US	£32
5760		1942-48 KGV: War Effort Coil Stamps SG389-393 set of 5 vals 1c to 4c Imperf x perf 8 and SG394-396 set of 3 vals 1c to 4c Booklet Stamps Imperf x perf 12, superb u.m. (8) Cat. £42 {UM} US	£22	5802	OS18	1946-47 Official Special Delivery Stamp - 17c Ultramarine (Circumflex accent), superb u.m. Cat. £60 {O} US (image available online only)	£37
5761		1942-48 War Effort coils imperf x perf 9½, straight or wavy line cancels (2c mint) and 1898 - 1920 Special Delivery 10c (the three shades, small closed tear on deep green), good cds used. (7) Cat. £83 {U}	£20	5803	407a 17a 17b	1946-49 GVI booklet panes 7c goose SG407a, v.f. u.m. 3c purple cds fine used SG416a. 4c carmine-lake SG417a L.m.m. 4c vermilion SG417ba v.f. u.m. (4 panes). Cat. £65 {MX} US (image available online only)	£27
5762	375/88	1942-48 War Effort l.m.m. Cat. £160 {MH} US8 (B)	£18	5804		1946-54 Super mint and used collection hinged on 10 Senator album pages. Range between SG401 and SG476. Also includes 8 booklet panes SG473a x 3, SG452a x 2. SG453a, SG452a f.u., SG453a f.u. and F.D.C. 1953 National Wildlife Week set of 3, SG461 - QEII Coronation and SG450-454 - set of 5 QEII Definitives and Booklet SGB849. (108 plus 8 Booklet panes, 3 FDC and 1 Booklet). Cat. £180 {CC} US9	£28
5763	375/88	1942-48 War Effort l.m.m. Cat. £160 {MH} US8 (B)	£18	5805	407a	1947 KGV: Peace Re-conversion 7c Air, booklet pane of 4, imperf on 3 sides, UM. Cat. £20 {UM} US3	£10
5764	375-383	1942-48 War Effort vals 1c to 10c, superb u.m. (9) Cat. £38 {UM} US	£20	5806		1947-51 A valuable group of First Day or special covers & a few used on 9 album pages, includes a good number of illustrated covers. With 1950 First Flight Montreal to Paris (plain), 1947 Bell Centennial illustrated. 1947 80th Anniversary of the Confederation ill {C} US3	£103
5765	375-388	1942-48 KGV: Pictorial set of 14 vals 1c to \$1 plus SG399-400 - 6c and 7c Air issues, mint small h/r. (SG385 - 14c has 1 toned perf on right). (16) Cat. £197 {MH} US9	£28	5807	389-393	1948 KGV: War Effort definitives - 1c to 4c, coil machine stamps, imperf x perf 8, fine used, h/r or trace (1c mint, no gum). Cat. £26 {U} US3	£9
5766	375-388	1942-48 War effort set of 14 vals 1c to \$1, mint small h/r. Lovely fresh bright colours. (14) Cat. £160 {MH} US7	£37	5808	397-398	1948 KGV: War Effort definitives - 1c, 2c & 3c in coil machine strips of 3, imperf x perf 9½, very fine used, h/r on one stamp of each strip. Cat. £90 {U} US3	£34
5767	375-388	1942-48 KGV: War Effort set of 14v to \$1, lightly MM with small h/r. \$1 UM. Cat. £160 {MH} US3	£61	5809	397-398a	1948 KGV: War Effort set of 4 coil stamps, 1c to 4c, Imperf x Perf 9½, lightly MM. Cat. £24 {MH} US3	£9
5768	375-388	1942-48 KGV: War Effort set of 14v to \$1, fine to very fine used, h/r. Cat. £40 {U} US3	£16	5810	397-398a	1948 KGV: War Effort definitives - 1c to 4c in coil machine strips of 3, imperf x perf 9½, very fine used, hinge traces. Cat. £96 {U} US3	£37
5769	375-388	1942-48 War effort set of 14 vals 1c to \$1, mint small h/r. Very fresh bright colours. (14) Cat. £160 {MH} US3	£71	5811	0162/191	1949 Official set to 10c plus \$1, 1949-50 50c, 1950-52 50c plus Air, 1950-51 10c, fresh, fine m.m. (10) Cat. £185 {O}	£70
5770	375-388	1942-48 War Effort set of 14 vals 1c to \$1, superb u.m. (14) Cat. £160 {UM} US	£85	5812	0162/0171	1949 definitive set opt'd O.H.M.S., NHM (10) Cat. £275 {O} US3 PH Plate 10	£119
5771	384,388	1942-48 War Effort 13c dull green & \$1 blue, each in very fine used blocks of 4. Cat. £124 {U} US3	£41	5813	0162-71	1949 Official Peace set to \$1, incl. Air, h/r, fine and fresh m.m. (10) Cat. £275 {O} US PH Plate 10	£134
5772	385-387	1942-48 War Effort vals 14c to 50c, superb u.m. (3) Cat. £79 {UM} US (image available online only)	£41	5814	0162-0171	1949 KGV: Officials - War Effort set of 10v opt 'O.H.M.S.', lightly MM. 1c with partially missing stop after 'S'. Cat. £275 {O} US3 PH Plate 10	£103
5773	388	1942-48 War Effort - \$1 Blue, superb u.m. Cat. £50 {UM} US (image available online only)	£27	5815	0162-0171	1949 KGV - Official Stamps - full set of 10v to \$1 opt 'OHMS'. Lightly MM with hinge trace. 50c centred to SW. Cat. £275 {MH} US6 (image available online only)	£64
5774	389-393	1942-48 KGV: War Effort Coil Stamps Imperf x perf 8 set of 5 vals 1c to 4c all in horiz pairs, super u.m. (5) Cat. £50 {UM} US	£27	5816	0162-0171	1949 KGV Pictorial issue opt 'O.H.M.S.', vals 1c to \$1 (Missing SG0169 - 50c) plus 7c Air issue, superb u.m. (9) Cat. £147 {O} US	£87
5775	397-398a	1942-48 KGV: War Effort Coil Stamps Imperf x perf 9½ set of 4 vals 1c to 4c all in horiz pairs, super u.m. (4) Cat. £48 {UM} US (image available online only)	£25	5817	0162-0171	1949 Official O.H.M.S. opt set to \$1(10) very fine used Cat. £275 {O} US2	£125
5776	399-400	1942-48 War Effort Air Issues 6c and 7c Blues, superb u.m. (2) Cat. £37 {UM} US (image available online only)	£20	5818	0162-0171	1949 OFFICIALS: KGV set to \$1 plus 7c air, O.H.M.S. overprints, all very fine used (10) Cat. £275 {U} US3 PH Plate 10	£89
5777	399-400	1942-48 War Effort Air Issues 6c and 7c Blues, superb u.m. (2) Cat. £37 {UM} US (image available online only)	£20	5819	0169	1949 KGV Pictorial issue opt 'O.H.M.S.' - 50c Green, superb u.m. Cat. £180 {O} US PH Plate 10	£112
5778	375/433	1942-51 A KGV used collection on 8 album leaves from War Effort definitives, 1946 Peace, 1949 definit & later commems, etc. Many blocks/strips, some imprint blocks, booklet stamps & strips, four illustrated covers, incl. 1949 definit set of 5 FDC, 1950 Jetliner f Cat. £260 {CC} US3	£82	5820	0171	1949 KGV: Officials - 7c blue Air UMM Cat. £24 {O} US4	£9
5779	375-88	1942-8 KGV: War Effort set plus Airs (SG 399-400) m.m. (16) Cat. £187.5 {MH} US9 (B)	£19	5821	0171	1949 7c blue Air in IMPRINT block of 4 from the top left corner. u.m. Cat. £96 {UM} US8 (B)	£20
5780	385	1943 KGV: War Effort - 14c dull green (Ram Tank), UM. Cat. £29 {UM} US3	£12	5822	0171	1949 BIRDS - Officials - 7c blue (Air), opt 'O.H.M.S.', UM. Cat. £24 {O} US	£15
5781	385	1943 KGV: War Effort - 14c dull green (Ram Tank), left marginal mint with hinge trace. Cat. £29 {MH} US3	£10	5823	0172-77	1949 GVI officials opt OHMS set very fine l.m.m. (6). Cat. £65 {MH} US	£28
5782	385	1943 KGV: 14c dull green UMM Cat. £29 {UM} US4	£11	5824	0162-0171	1949-50 KGV Pictorial issue opt 'O.H.M.S.' vals 1c to \$1 plus 7c Air issue (Missing SG0169 - 50c Green), mint small h/r. Lovely fresh bright colours. (9) Cat. £147 {O} US3	£65
5783	385	1943 KGV: 14c dull green LMM Cat. £29 {MH} US4	£8	5825	0169	1949-50 KGV Pictorial issue - 50c Green, mint small h/r. Very fresh bright colours. Cat. £180 {O} US3 PH Plate 10	£86
5784	394a-396a	1943 KGV: War Effort definitives 1c, 3c & 4c, imperf x perf 12 in booklet strips of 3, good to fine used. Retail price c£33. Cat. £33 {U} US3	£21	5826	0172/0177	1949-50 definitive set opt'd O.H.M.S., NHM (6) Cat. £65 {O} US3	£30
5785	395a	1943 KGV: War Effort definitive 3c purple, imperf x perf 12 in booklet strip of 3, UM. Cat. £18 {UM} US3	£9	5827	0172-176	1949-50 OFFICIALS: KGV 1c to 5 in fine used blocks of 4. (20) Cat. £82 {U} US3	£23
5786	396a	1943 KGV: War Effort definitive 4c carmine-lake, imperf x perf 12 in booklet strip of 3, UM. Cat. £18 {UM} US3	£9	5828	0172-177	1949-50 OFFICIALS: O.H.M.S. opts on 1c to 50c plus 5c 'no stop' variety, all very fine used (7) Cat. £180 {U} US3 (image available online only)	£54
5787	378a/396a	1944-54 KGV: War Effort definitives in covers/piece, with 1943 4c pane of 4 plus 2 labels on part parcel wrapper, then full booklet panes of 6 of 1c (this one censored), 3c & 4c on full covers. A couple with an extra 1c green. One has Edmonton Exhibition special cachet. A {C} US3	£68	5829	0172-7	1949-50 Official set to 50c (never hinged), fine m.m. (6) Cat. £65 {O} US	£31
5788	401/407	1946 KGV: Peace UMM Cat. £60 {UM} US4	£24	5830	0172-0177	1949-50 KGV: Officials - set of 6v to 50c opt 'O.H.M.S.', UM. Cat. £65 {O} US3	£31
5789	401-07	1946 Peace Reconversion set very fine l.m.m. (7). Cat. £60 {MH} US3	£21	5831	0172-0177	1949-50 Officials set of 6 vals 1c to 50c, mint small h/r. Fresh bright colours. (6) Cat. £65 {O} US3	£29
5790	401-07	1946 Peace set very fine & fresh l.m.m. 7c u.m. (7). Cat. £60 {MH} US4	£18	5832	0172-0177	1949-50 KGV set of 6 vals opt 'O.H.M.S.' - 1c to 50c, superb u.m. (6) Cat. £65 {O} US	£40
5791	401-406	1946 KGV: Peace Re-conversion short set to \$1 (missing 7c Air), mint. 50c & \$1 UM, others with hinge trace. Cat. £54 {MH} US3	£21	5833	0172-0177	1949-50 Official-O.H.M.S. opt set(6) v.f.u. Cat. £70 {O} US2	£32
5792	401-407	1946 KGV: Peace Re-conversion set of 7v to \$1, lightly MM, h/r on 50c, \$1 & 7c, hinge trace on other 4v. Cat. £60 {MH} US3	£21	5834		1949-51 KGV Definitive vals - SG414 - 1c Green, SG415 - 2c Sepia, SG416 - 3c Purple, SG417 - 4c Carmine-Lake, SG418 - 5c Blue and Coil Stamps Imperf x perf 9½ - SG419 - 1c Green, SG420a - 2c Olive-Green, SG421 - 3c Purple and SG422a - 4cVermilion, all horiz pairs, super u.m. (9) Cat. £30 {UM} US	£16
5793	401-407	1946 KGV: Peace Re-conversion set of 7v to \$1, UM (7c Air is SE corner marginal, part imprint). Cat. £60 {UM} US3	£29	5835		1950 GVI imperf x perf 12 booklet panes with 1c green, 3c purple, 4c carmine-lake each very fine & fresh u.m.. 4c vermilion very light ct'd used. SG422ba-423ca. (4 panes). {MX} US (image available online only)	£44
5794	401-407	1946 KGV: Peace Re-conversion set of 7v to \$1, lightly MM. Cat. £60 {MH} US3	£21	5836	417a	1950 KGV: 4c carmine lake in a booklet pane of 6. FU Cat. £25 {U} US4	£9
5795	406	1946 KGV: Peace Re-conversion - \$1 purple (Abegweit Train Ferry), UM. Cat. £30 {UM} US3	£12	5837	0187	1950 KGV: Officials - 20c slate UMM Cat. £60 {O} US4	£24
5796	406	1946 KGV: \$1 purple LMM Cat. £30 {MH} US4	£8	5838	0188	1950 KGV: Official Stamps - 50c green (Oil Wells in Alberta), UM. Cat. £25 {UM} US3	£10
5797	S15/S17	1946 KGV: Special Delivery stamps. UMM Cat. £303 {UM} US4	£12	5839	0188	1950 KGV: Officials - 50c green FU Cat. £29 {O} US4	£10
5798	S16-17	1946 17c Express delivery with accent in a block of 4, cancelled by Stirling/Ont cds on first day of issue (SP 16 46), also a corner marginal block of 4 without accent v.fine used & a single of each v.f.used. (1 cover & 6 stamps) Cat. £150 {X} US3	£82	5840	os 20-21	1950 Officials OHMS and G overprints on 10c m.m. Cat. £34 {MH} US3	£12
5799		1946-2004 BIRDS - stamps from 15 different sets, mainly UM. 1946 Re-Conversion to Peace 7c (1) (FU); 1952 Canada Goose (1); 1953 15c (VFU) (SG474) (1); 1955 & 1957 Wild Life Week (2); 1963 Canada Geese (VFU) (1); 1968 Wild Life (1); 1969 Birds (3); 1978 Endangered Wild Life 2nd series (1); 1980 Endangered Wild Life 4th series Prairie Chicken (1); 1986 Birds of Canada (4); 1995 Migratory Wildlife (3); 1997 Birds 2nd series (4); 1999 New Millennium (3 MS); 2004 Audubon (4). Cat. £16 {CC} US	£11	5841	OS21	1950 KGV: Official Special Delivery 10c green UMM Cat. £23 {O} US4	£9

Lot No	Cat No	Description	Estimate
Canada - continued			
5842	416a-417bba	1950-51 KGV: Definitives, booklet stamps, perf 12. 3c in pane of 4+2 labels (UM), 4c carmine-lake pane of 6 (LMM), 4c vermilion pane of 6 (UM). Cat. £36 {MH} US3	£14
5843	419-422a	1950-51 KGV: Definitives, 1c to 4c, imperf x perf 9½, lightly MM, small h/r. Cat. £30 {MH} US3	£10
5844	422bba-23cca	1950-51 KGV: Definitives, 1c to 4c booklet stamps in strips of 3, imperf x perf 12, UM. 4c carmine-lake LMM with hinge trace. Cat. £100 {MH} US3	£34
5845	0191/0192	1950-51 KGV: Officials. FU Cat. £91 {O} US4	£32
5846	0191/0192	1950-51 10c & \$1 set opt'd 'G', NHM (2) Cat. £80 {O} US3 (image available online only)	£34
5847	0191-2	1950-51 Official 10c and \$1, fresh, fine m.m. Cat. £84 {O} US	£39
5848	0191-0192	1950-51 KGV: Officials - 10c brown-purple & \$1 ultramarine, ovpt 'G', lightly MM, h/r. Cat. £84 {O} US3 (image available online only)	£29
5849	0191-0192	1950-51 Pictorial issues ovpt 'G' - 10c Brown-Purple and \$1 Ultramarine, mint small h/r. Very fresh bright colours. (2) Cat. £84 {MH} US3	£37
5850	0192	1950-51 Pictorial issue ovpt 'G' - \$1 Ultramarine, superb u.m. Cat. £80 {O} US (image available online only)	£50
5851	0178/0190	1950-52 definitive set opt'd 'G', NHM (6) Cat. £200 {O} US3 PH Plate 10	£96
5852	0178/0190	1950-52 KGV: Officials LMM Cat. £200 {O} US4	£46
5853	0178/0190	1950-52 'G' opt'd Officials definitive set, fine used (13) Cat. £130 {U} US2	£70
5854	0178-190	1950-52 KGV: Officials ovpt 'G', set of 13 vals 1c to \$1 includes 7c Air, mint small h/r. Very fresh bright colours. (13) Cat. £200 {O} US3	£89
5855	0178-190	1950-52 OFFICIALS: Set to \$1 (train ferry) incl. 7c blue air. Overprinted 'G', Superb used (13) Cat. £130 {O} US3	£41
5856	0178-90	1950-52 Official set to \$1, incl. Air, h/r, fine and fresh, m.m. (13) Cat. £200 {O} US PH Plate 10	£98
5857	0178-90	1950-52 Official set to 50c incl. Air, fine used, plus \$1 with obvious forged ovpt., used. Cat. £75 + forgery. {O}	£34
5858	0178-90 part	1950-52 KGV - Official Stamps - part set of 11v, ovpt 'G', missing 10c & 20c from full set. 7c UM, other values lightly MM with hinge trace. Cat. £135 {O} US9 (image available online only)(B)	£17
5859	0178-0189	1950-52 KGV: Officials - short set of 12v to \$1 (ex 7c), MM, 3c & 5c UM. Cat. £175 {O} US3	£61
5860	0178-0190	1950-52 KGV - full set of Officials ovpt 'G', lightly MM, h/r or trace. Cat. £200 {O} US6	£44
5861	0178-0190	1950-52 KGV and Pictorials ovpt 'G' set of 13 vals 1c to \$1 includes 7c Air issue, superb u.m. (13) Cat. £200 {O} US	£125
5862	0178-0190	1950-52 Official 'G' ovpt set to \$1(13) v.f.u. Cat. £130 {O} US2	£55
5863	0188	1950-52 Official 50c green, slightly smudged cds just indents paper on reverse, fresh, v.g.u. Cat. £29 {O}	£10
5864	423cca	1951 KGV: booklet stamps - 4c vermilion in booklet pane of 3, UM. Cat. £42 {UM} US3	£17
5865	423cca	1951 KGV: Definitives, 4c vermilion booklet stamps in strip of 3, imperf x perf 12, fine used, h/r. Retail price c£57. Cat. £57 {U} US3 (image available online only)	£37
5866	433	1951 KGV: Fisherman, \$1 ultramarine, right marginal UM (lightly hinged in margin). Cat. £35 {UM} US3	£15
5867	433	1951 KGV: \$1 ultramarine (Fishermen), UM. Cat. £35 {UM} US3	£15
5868	433	1951 Fisherman imprint bottom right hand corner marginal block of 4 - \$1 Ultramarine, superb u.m. Cat. £140 {UM} US5	£49
5869	433	1951 \$1 ultramarine 'Fisherman', NHM. Cat. £35 {UM} US3	£17
5870	433	1951 Fishman - \$1 Ultramarine, mint small h/r. (o/c NW) Very fresh bright colours. Cat. £35 {MH} US3	£16
5871	433	1951 Fishermen - \$1 Ultramarine, superb u.m. Cat. £35 {UM} US (image available online only)	£19
5872	433	1951 GVI \$1 Fisherman well centred very fine & fresh u.m. Cat. £35 {UM} US3	£16
5873	0192	1951 KGV: Officials - \$1 ultramarine UMM Cat. £80 {UM} US4	£31
5874		1951-82 Collection on Prinz pages for the period 1951 to 1982. Most issues included. Many have both mint and used stamps. Totally unchecked for errors/flaws, perf varieties etc. Condition appears sound. Total of c1200 stamps, cat value estimated c£550. {CC} US6	£69
5875		1952-62 Mint and used collection on New Age leaves(215) looks to be complete both mint and used including 'G' ovpts, fine {CC} US3	£28
5876	433	1953 Fisherman \$1 blue fine m.m. Cat. £35 {MH} US4	£7
5877		1953-63 Superb u.m. collection on 3 stock cards - SG446-457, SG461-468, SG463P-467P, SG469-474, SGO196-0197, SGO199-0200 and SGO206-0211. (41) Cat. £49 {CC} US	£26
5878		1960-65 Superb collection of mint and used issues hinged on 11½ Senator album pages and 1 stock card. Range between SG515 and SG569 with nearly complete range of mint and used for each issue. (128) Cat. £134 {CC} US9 (B)	£18
5879		1989-99 coln of UM singles, sets, marginal blocks of 4 & MS in stockbook, good seln with high c/v. (100s) Cat. £435 HEAVY/OVERSIZE LOT - OVERSEAS SHIPPING SURCHARGE APPLIES {UM} US6	£108
5880		1991 Collection of u.m., f.u., Booklets and 2 First Day Covers on 8 Senator album pages all from 1991. Stamps Range between SG1413 and SG1458, the mini sheet is SGMS1455 u.m., Booklets are a set of 4 SGB143-146 for Christmas 1991 and the 2 FDC's are both for the Basketball centenary one has the mini sheet used on. (56 including 4 Booklets, 2 fdc and 1 mini sheet). Cat. £200 {CC} US9	£28
CANADA - BOOKLETS			
5881	SB42a	1943 25c booklet, black and white cover, French text, with wax interleaves. Usual staple rusting. Good condition. Cat. £70 {BK} US3 (image available online only)	£23
5882	SB78-84	1972-78 Complete run of folded booklets with some duplicates, SB78 & 78q sets of 10. 79 & 79q sets of 10. SB80 set of 10 with 5 duplicates. SB81. SB82 set of 10. SB83 set of 10 + 3 duplicates. SB84 set of 10 + 3 duplicates. (92 booklets). Cat. £200 {CC} US8	£34
5883	SB85	1978 QEII: Booklet. Black on cream covers. Set of 5 different cover designs. UMM Cat. £32 {BK} US4	£9

Lot No	Cat No	Description	Estimate
Canada - Booklets - continued			
5884	SB85-89	1978-82 Folded booklets with SB85 (black on cream set of 5, SB86 complete set of 10. SB87 violet on cream set of 5. SB88 violet on cream with wavy lines set of 5. SB89 & 89a sets of 10 each. (45 booklets). Cat. £155 {CC} US8	£28
5885	SB87	1979 QEII: Booklet. Violet on cream covers. Set of 5 different cover designs. UMM Cat. £35 {BK} US4	£10
5886	SB91-94	1982-83 Folded booklets with SB91 x 9 different (excls Nova Scotia), SB91a Alberta only, SB92x2, SB93 & 94. (14 booklets) Cat. £100 {CC} US8 (B)	£17
5887	SB95-100	1985-86 Folded booklets with SB95 (H) & 95a sets of 10esch. SB96, 97 98 99x2 (Both perf13½) SB100 set of 10, SB100a presented as set of 10 but 'House of Comons Main Entrance' is ordinary paper not chalky. (45 booklets). Cat. £245 {CC} US8	£43
5888	SB101-08	1987-88 Folded booklets with SB101 & 102. Christmas 1987 SB103. SB104 & 105. Lunch Saver 106 & 107. SB108 set of 10. (17 booklets). Cat. £150 {CC} US8	£25
5889	SB105	1988 \$9.25 booklet containing 25 x 37c (SG1157ae). Excellent condition. Cat. £27 {BK} US3	£10
5890	SB109-114a	1988 Christmas 1988 SB109. SB110x2, 110a, 111 x2, 111a, 112 x2, 112a, 113 x2, 113a, 114 x2 & 114a. (16 booklets). Cat. £125 {CC} US8 (B)	£20
5891	SB122	1989 \$9.75 booklet containing 25 x 39c & 2 labels (SG1354b). Excellent condition. Cat. £22 {BK} US3	£8
5892	SB118-123a	198990 Folded booklets SB116, 117, 118, 119, 120, 121, 122 these all still sealed. 123 perf13½x14 & 123a perf 12½x13. (9 booklets). Cat. £165 {CC} US8	£28
5893	SB128	1990 Moving the Mail \$9.75 prestige booklet, complete and in excellent condition. Cat. £24 {BK} US3	£9
5894	SB124-140	1990-91 Complete run for period with SB124, 125, 126, 127, 128 prestige book 'Moving The Mail', 129-132 Christmas, 133, 134, 135, 136, 137, 138, 139 & 140 Gardens. (17 booklets). Cat. £190 {CC} US8	£34
5895	SB147-52	1991 Olympics set of 6 incl SB152. Cat. £135 {CC} US8	£22
5896	SB141-158	1991-92 Group with Rivers SB141, Queen's Uni 142, Christmas 143-46, 153, 154, 155, 156, 157 & 158 prestige book. (12 booklets). Cat. £145 {CC} US8	£25
5897	SB158	1992 75th Anniv of National Ice Hockey League \$10.50 prestige booklet, complete and in excellent condition. Cat. £32 {BK} US3	£10
5898	SB168-181	1993-94 Group with SB168, 169, 1992, 93 & 94 Wildlife Conservation stamp each in booklet. SB170, 171, Christmas set of 4 172-75, 176, 177, 178, 179, 180 & Greetings SB181. (17). Cat. £145 {CC} US8	£24
5899	SB199-219	1995-98 Group with SB199, Comic Book Heroes SB200, Christmas set of 4 201-04, 205, 206, Olympic Gold Medalists 207, 208, 209, Christmas 1996 set of 3 210-12, 213, 214, Christmas 1997 215-17, 218 & 219. (21). Cat. £155 {CC} US8	£25
5900	SB228	2000 \$13.80 booklet containing 30 x 46c self-adhesives. Excellent condition. Cat. £24 {BK} US3	£9
5901	SB558-82	2015 Year set with SB558, 559, Mandela 560, 561, Pansies 562 & Roses (from 2014 SB531), Photography set of 3 563-65, 566, 567, 568, 569, 570, 572 & 73, Pane from 2014 SG3035a. 574, 575-76, 577, 578, 579, 580, Christmas set of 4 581-82. (28). Cat. £390 {CC} US8	£64
CANADA - BRITISH COLUMBIA AND VANCOUVER ISLAND			
5902	22	1865-7 3d pale blue mint, couple of short perfs Cat. £170 {MH} US2 (image available online only)	£38
5903	22	1865-7 CC 3d pale blue mint, part original gum, couple of short perfs Cat. £170 {MH} US5 (image available online only)	£30
5904	28	1868-71 perf 14 2c brown, lightly toned perf at top, h/r, most o.g. Cat. £170 {MH} US4	£32
5905	28	1868-71 Perf 14 2c brown used, couple of short perfs Cat. £140 {U}	£40
5906	28	1868-71 Perf 14 2c brown unused with a little gum Cat. £170 {MH} US2 (image available online only)	£38
CANADA - NEW BRUNSWICK			
5907		1851-60 Small group of used in mixed condition with imperf 3d bright red faults spacefiller. 1860 1c x 2 shades one with tear. 2c orange fine cds used. 5c green x 2. 10c red 12½c indigo & 17c black this trimmed at bottom. (9). {U} US4	£29
5908	(5)	1851-60 1s, a crude reproduction/forgery in black and white, 'used'. {F}	£8
5909	10	1860 QV Head 2c orange Plate Proof in issued colour, imperf on thin wove paper {P} US7 (image available online only)	£34
5910	14	1860 QV Head 5c green Plate Proof in issued colour, imperf on thin wove paper {P} US7 (image available online only)	£34
5911	14	1860 QV Head 5c orange Plate Proof, imperf on thin wove paper {P} US7 (image available online only)	£34
5912	17	1860 QV Head 10c orange Plate Proof, imperf on thin wove paper. {P} US7 (image available online only)	£34
5913	18	1860 Paddle Steamer 12½c Indigo Plate Proof, imperf in issued colour on thin wove paper h/r. {P} US7 (image available online only)	£50
5914	19	1860 Prince of Wales 17c black Colour Trial imperf on thin wove paper trimmed close at bottom, ovpt Specimen in red reading up. {E} US7 (image available online only)(B)	£17
5915	7/19	1860-63 1c (2), 2c (regummed), 5c (several blind perfs at upper right), 10c and 17c, h/r, part o.g. (6) Cat. £310 {MH} US3 (image available online only)	£42
5916	7-19	1860-63 1c to 17c inc 5c shades(8) mint, mostly without gum Cat. £643 {MH} US2	£78
CANADA - NOVA SCOTIA			
5917	2	1851 3d deep blue fine used, cut close at right Cat. £200 {U} US2 (image available online only)	£47
5918	5	1851 QV - 6d yellow-green on bluish paper, imperf 4 margins. Fine used. Cat. £750 {U} US6 PH Plate 10	£157
5919	5	1851 6d yellow green used on piece, cut close/touched, nick at top left Cat. £750 {U} US2 (image available online only)	£59
5920	6	1857 QV: 6d deep green. FU Cat. £1800 {U} US4 PH Plate 10	£572

Lot No	Cat No	Description	Estimate
Canada - Nova Scotia - continued			
5921	25	1860 White paper 5c deep blue mint, patchy gum, perfs a little clipped at left Cat. £550 {MH} US2 (image available online only)	£47
5922	9,etc	1860-3 Imperf Plate Poofs 1c black, 5c deep blue, 8½c green, 10c vermilion, 12½c black on thin paper except the 8½c is on card, 1c has a small fault others fine {P} US3 PH Plate 10	£170
5923	10/24	1860-63 one of each value 1s to 12½c, various papers, o.g./unused, some faults. (6) {MX}	£15
CANADA - POSTAGE DUES			
5924	D7	1906-28 Postage due issue - SGD7 - 5c Red-Violet block of 4, (6 toned perfs on top pair at top and perfs splitting between right hand pair, o/c NW), mint small h/r x 2. Cat. £200 {PD} US9 (image available online only)	£22
5925	D1-44	1906-77 Collection mint or u.m. in slightly mixed condition with D1-D8 set 1c x3, (both shades), 2c x 3 (both shades), 4c h/r, 5c x 3 (both shades) h/r & 10c. 1930 set 1c l.m.m. 2c x2 one u.m. 4c x2 one u.m. 5c & 10c toned gum h/r. 1933 set fine mint. 1935 set fine m.m. 1967 set fine m.m. Small format set + white paper issues u.m. (55). Cat. £400 {PD} US8 ...	£50
5926	D8	1928 KGV: 10c violet LMM Cat. £35 {PD} US4	£10
5927	D12-D13	1930-32 Postage Due issues - 5c and 10c Bright Violet, average centring, superb u.m. (2) Cat. £100 {PD} US (image available online only) ...	£62
5928	D13	1930-32 Postage Due 10c Bright Violet Horiz block of 8, f.u. with small h/r. Cat. £360 {PD} US9 (image available online only)	£58
5929	D17	1933 KGV: 10c violet LMM Cat. £30 {PD} US4	£9
CANADA - PRINCE EDWARD ISLAND			
5930		QV 12c black imperf Plate Proof on card mounted with h/r. {P} US4 (image available online only)	£24
5931		1862-69 2d and 4d, 1872 one of each value to 12c, some usual toned gum and perf faults, h/r, m.m. (8) Cat. £114 {MH}	£25
5932	12/19	1862-69 2d Die 1, 3d (no gum), 4d (marginal) and 9d, latter two with gum toning, h/r, m.m. (4) Cat. £248 {MH} US3	£31
5933	6	1862-69 perf 11, odd short perf, fresh unused no gum. Cat. £120 {MH}	£14
CAPE OF GOOD HOPE			
<i>For more lots, please see the GALLERY section at the front of the catalogue</i>			
5934	2	1853 4d deep blue, deeply blued paper, wmk Anchor (w2), 1½ margins. Fine used, h/r. Cat. £300 {U} US4 (image available online only)	£26
5935	3	1853 QV: 1d brick red. G/FU Cat. £350 {U} US4	£41
5936	3a	1853 QV: 1d brick red on slightly blued paper. GU Cat. £375 {U} US4 ...	£22
5937	4	1853 4d deep blue, slightly blued paper, wmk Anchor (w2), 2 large margins. Fine used. Cat. £170 {U} US4 (image available online only)	£29
5938	4	1853 QV: 4d deep blue (slightly blued paper). Just touched at lower left. G/FU Cat. £180 {U} US4	£20
5939	4a	1853 4d blue, slightly blued paper, wmk Anchor (w2), 3 margins (2 large). Fine used. Cat. £225 {U} US4 (image available online only)	£38
5940	4a	1853 paper slightly blued 4d blue, 2d margins, thin, unused no gum. Scarce. Cat. £2250 {MH} US4 PH Plate 10	£113
5941		1853-1904 Used collection on Imperial leaves(86) including Triangles 1d(6), 4d(12), 6d(3), 1s(3), 1902-04 set to 5s, mixed condition {CC} US3 ...	£239
5942	6	1855 4d deep blue/white paper, wmk Anchor (w2), 3 margins, 1 large. Fine used. Cat. £95 {U} US4 (image available online only)	£26
5943	6	1855 QV: 4d deep blue/white paper. G/FU Cat. £100 {U} US4	£11
5944	6a	1855 QV: 4d blue. G/FU Cat. £90 {U} US4	£10
5945	5a	1855-63 1d rose, 3 small to large margins, tiny closed tear at upper right, fresh, fine used. Cat. £300 {U} PH Plate 10	£38
5946	6a	1855-63 4d blue fine used, good to large margins Cat. £90 {U}	£30
5947	7	1855-63 6d pale rose-lilac used, good to wide margins, slightly heavyish barred cancels, fine Cat. £350 {U} US4 PH Plate 10	£89
5948	7b	1855-63 6d deep rose-lilac, three mostly very good margins, tied to small piece, some small creases, v.g.u. Cat. £400 {U} PH Plate 10	£75
5949	7b	1855-63 6d deep rose lilac with pen cancel partially removed and regummed, good margins {U} US4 (image available online only) ...	£26
5950	8	1855-63 1s Bright Yellow-Green f.u. three margins small h/r. Cat. £325 {U} US7 (image available online only)	£71
5951	8	1855-63 1s bright yellow-green, small to large (at left) margins, light cancel, fresh, fine used. Cat. £325 {U} PH Plate 10	£90
5952	8	1855-63 1s bright yellow green used, slight thin, tiny nicks at foot and at right Cat. £325 {U}	£35
5953	5b	1857 QV: 1d deep rose red. Two good margins. G/FU Cat. £375 {U} US4	£44
5954	5a	1858 1d rose, wmk Anchor (w2), 3 margins, 2 large. Fine used. Cat. £300 {U} US4 (image available online only)	£58
5955	7b	1858 6d deep rose-lilac/white paper, wmk Anchor (w2), imperf with 3 uneven margins (2 large). Average used, h/r. Heavy cancellation across top of stamp, proofers mark on reverse. Cat. £400 {U} US4 (image available online only)	£58
5956	13	1861 WOODBLOCK 1d vermilion, 2½d tiny margins, couple of barely visible tiny thin spots, expertised E. MOHRMANN on reverse, good used. Scarce. Cat. £3250 {U} PH Plate 10	£245
5957	14	1861 Woodblock 4d pale milky blue, appears to have 3 good even margins but repaired, and apex reprinted, good used. RARE. Eminent collectable. Cat. £2750 {U}	£350
5958	18	1863 1d triangle cleaned pen cancel 3 margin. Cat. £325 {U} US6 (image available online only)	£25
5959	19a	1863 QV: 4d blue. G/FU Cat. £140 {U} US4	£16
5960	20	1863 6d bright mauve triangle cleaned pen cancel, 2½ margins shaving left side. Cat. £550 {U} US6 (image available online only)	£29
5961	21	1863 QV: 1/- bright emerald green. No 3. G/FU Cat. £750 {U} US4 PH Plate 10	£89
5962	21	1863 QV: 1/- bright emerald green. No 2. G/FU Cat. £750 {U} US4 PH Plate 10	£89

Lot No	Cat No	Description	Estimate
Cape of Good Hope - continued			
5963	(19b)	1863-64 4d slate-blur, 3 good margins, as ONEGIA FORGERY, with faked smudged postmark nicely framing 'Hope', a attractive reference, {U} PH Plate 10	£20
5964	18	1863-64 1d deep carmine-red, 3 margins (just about clear at lower left), traces of gum, unused. Cat. £375 {MH} US4 (image available online only)	£55
5965	18b	1864 1d deep brown-red, wmk Anchor (w2), imperf, 3 uneven margins (very close top left corner). Fine used. Cat. £350 {U} US4 (image available online only)	£44
5966	19	1864 1d deep blue, wmk Anchor (w2), imperf, 2½ uneven margins. Fine used. Cat. £140 {U} US4	£15
5967	25	1864 'Hope Seated' - 6d pale lilac, wmk Crown CC, perf 14. Mint, h/rs. Centred SW where frames at left and base cut by perfs. Cat. £250 {MH} US4 (image available online only)	£44
5968	25	1864 Hope with outer frame line wmk Crown CC 6d lilac part gum with h/r. Cat. £250 {MH} US6	£21
5969	25a	1864 'Hope Seated' - 6d deep lilac, wmk Crown CC, perf 14. Mint, no gum. Centred NE where frames at right and top cut by perfs. 1½mm nick at base/centre. Cat. £400 {MH} US4 (image available online only) ..	£24
5970	28-30	1871 Hope outer frame line removed wmk Crown CC ½d grey black m.m. h/r, 1d carmine red x 2 shades m.m. with some h/r & 4d blue unused no gum. (4). Cat. £430 {MH} US6 (image available online only)	£33
5971	29	1872 QV: 1d carmine red. MM Cat. £70 {MH} US4	£20
5972	29	1872 QV: 1d carmine red. LMM Cat. £70 {MH} US4	£25
5973	28	1875 QV: ½d grey black. MM Cat. £40 {MH} US4	£12
5974	30	1876 QV: 4d dull blue. LMM Cat. £250 {MH} US4 PH Plate 10	£89
5975	30	1876 QV: 4d dull blue. No gum. MINT Cat. £250 {MH} US4	£22
5976	42	1882 QV: 2d pale bistre. LMM Cat. £150 {MH} US4	£52
5977	43/52b	188283 3d claret, 1884-90 ½d, 1d (both), 4d and 6d (2 shades), mint/o.g. Cat. £129 {MH} US4	£28
5978	45	1882-83 CA 5s orange fine used, rare stamp! Cat. £325 {U} PH Plate 10	£120
5979	50/50a	1884 QV: Definitives. Both shades of the 2d value. MM Cat. £65 {MH} US4	£21
5980	50/50a	1884 QV: Definitives. Both shades of the 2d value. VLMM Cat. £65 {MH} US4	£25
5981	52b	1884 QV: 6d bright mauve. UMM Cat. £20 {UM} US4	£10
5982		1885 Hope Seated - 6d ovpt 'Military Telegraphs.' Lightly MM, hinge trace. On-line pricing c£40. {X} US4	£18
5983		1885 Hope Seated - 1s ovpt 'Military Telegraphs.' (second 'l' in 'Military' not fully formed). Fine used, red inked manuscript cancellation. On-line pricing c£40 - £50. {X} US4	£18
5984	49	1885 QV: 1d rose red. UMM Cat. £16 {UM} US4	£9
5985	48	1886 QV: ½d black. A top marginal PLATE (2) single. FU Cat. £22 {U} US4	£6
5986	53a	1889 QV: 1s blue-green, wmk Cabled Anchor (w13), perf 14. Mint with h/r and trace, centred S where frame cut by perfs. Missing NE corner perf. Cat. £190 {MH} US	£13
5987	55/75	1891 2½d on 3d, 1892 2½d, 1893 1d on 2d, 1893-1902 set to 3d (incl. both 1d shades), ex. 1s green, 1893-98 set to 1s incl. 3d shade, 1902-04 set to 4d (ex. 2d), h/r, m.m./o.g. (20) Cat. £250 {MH} US4	£46
5988	56	1892 2½d sage-green, wmk Cabled Anchor (w13) perf 14. Lightly MM, h/r. Centred NW where both frames cut by perfs. Cat. £28 {MH} US4 ...	£8
5989	58	1893 QV: ½d green. UMM Cat. £10 {UM} US4	£6
5990	61/68	1893-98 QV: Definitives. VLMM Cat. £300 {MH} US4 PH Plate 10	£112
5991	61/68	1893-98 QV: Definitives. MM Cat. £300 {MH} US4 PH Plate 10	£100
5992	68	1893-98 Anchor wmk 5s brown orange fresh mint, light crease Cat. £160 {MH}	£48
5993	58	1898 QV: ½d green. A top marginal PLATE (1) single. UMM Cat. £16 {UM} US4	£9
5994	69	1900 CAPE OF GOOD HOPE: 1d carmine 'Table Mountain' issue, a fine mint pair Cat. £24 US3	£7
5995	69	1900 QV: 1d carmine. A top marginal PLATE (1) single. MM on selvage. UMM Cat. £21 {UM} US4	£12
5996	70-78	1902 EwdVII mint set, 3d vertical crease, 4d h/r, 6d & 1/- very fine, 5/- faint toned perfs at top. (9). Cat. £250 {MH} US7 (image available online only)	£43
5997	71-78	1902 E7 wmk cabled anchor set mint (excl ½d) the 1d 3d & 6d with some tone marks. 2d 2½d 4d 1/- & 5/- very fine l.m.m. (8). Cat. £250 {MH} US8 (image available online only) ..	£34
5998	74	1903 KEVII: 3d magenta. UMM Cat. £18 {UM} US4	£10
5999	74	1903 KEVII: 3d magenta. VLMM Cat. £18 {MH} US4	£7
6000	75	1903 KEVII: 4d olive green. LMM Cat. £22 {MH} US4	£8
CAPE OF GOOD HOPE - MAFEKING			
6001	1	1900 1d on Cape ½d green fine used Cat. £95 {U} PH Plate 10	£50
6002	11	1900 1s on Bechuanaland 4d green and purple brown fine used Cat. £130 {U} PH Plate 10	£70
6003	12	1900 QV 1d lilac of GB ovpt Bechuanaland Protectorate & further ovpt Mafeking Besieged 3d Type 2. On small piece cut close with full 1900 Mafeking cds cancel. Cat. £120 {U} PH Plate 10	£70
6004	17Var	1900 1d pale blue/blue showing CRACKED PLATE AT BASE. FU on piece. FU Cat. £385 {U} US4 PH Plate 11	£206
6005	3	1900 3d on Cape 1d carmine fine used Cat. £75 {U}	£40
CAYMAN ISLANDS			
6006	1a & 2	1900 QV Definitive vals - ½d Pale Green and 1d Rose-Carmine, f.u. with small h/r. (2) Cat. £25 {U} US (image available online only)	£14
6007		1900-35 OLD TIME MINT ONLY COLLECTION on a stock book page. Inc QV set, KEVII range to 1s, KGV MCA Wmk to 3s, Justices to 6d, defin & pictorials to 1s, 1935 Jubilee set. Fine & fresh (70+) Cat. £320 {CC} US	£134
6008	3/7	1902-03 KEVII: Definitives FU Cat. £225 {U} US4 PH Plate 10	£79
6009	3-5	1902-03 KEVII Definitives Wmk Crown CA - vals ½d to 2½d, f.u. with small h/r. (3) Cat. £63 {U} US (image available online only)	£37
6010	3-7	1902-03 CA set(5) very fine used Cat. £225 {U}	£120

Lot No	Cat No	Description	Estimate	Lot No	Cat No	Description	Estimate
Cayman Islands - continued				Cayman Islands - continued			
6011	6	1902-03 KEVII Definitive Wmk Crown CA - 6d Brown, mint small h/r. Very fresh bright colours. (o/c SW) Cat. £35 {MH} US (image available online only)	£20	6059	84-92	1932 Centenary of the Assembly of Justices and Vestry, vals ¼d to 1s, f.u. with small h/r. (SG90 - 3d Olive is on piece). (9) Cat. £97 {U} US	£58
6012	7	1902-03 KEVII Definitive Wmk Crown CA - 1s Orange, f.u. with small h/r. (1 p/p NW corner and small pencil annotation on back) Cat. £120 {U} US (image available online only)	£69	6060	84-92	1932 KGV: Centenary of the Assembly of Justices and Vestry. Short set of 9v to 1s, mint, lower 3v UM. Cat. £50 {MH}	£30
6013	12	1905 KEVII: 1/- orange. LMM Cat. £35 {MH} US4	£12	6061	91,92,93	1932 Centenary 6d,1s,2s very fine used Cat. £148 {U}	£70
6014	8-12	1905 KEVII Definitives Wmk Multi Crown CA set of 5 vals ½d to 1s, f.u. with small h/r. (5) Cat. £150 {U} US	£93	6062	105	1935 KGV: 2s ultramarine and black (Red-footed Booby), lightly MM with small h/r. Cat. £50 {MH}	£32
6015	8-12	1905 MCA set(5) very fine used Cat. £150 {U}	£80	6063	107	1935 KGV Pictorial issue 10s Black & Scarlet, mint small h/r. (o/c E) Cat. £100 {MH} US (image available online only)	£61
6016	8-12	1905 KEVII MCA wmk set of 5 very fine used Cat. £150 {U} US4 (image available online only)	£50	6064	108-11	1935 RSJ set very fine used Cat. £25 {U}	£15
6017		1905-48 Old time mint and used collection on leaves(63) including 1935 Silver Jubilee set mint and used, 1938 set to 10s mint, mainly fine {CC} US3	£34	6065	108-111	1935 KGV Silver Jubilee set of 4 vals ½d to 1s, f.u. with small h/r. (4) Cat. £24 {U} US (image available online only)	£13
6018	13	1907 KEVII Definitive Wmk Multi Crown CA - 4d Brown & Blue, f.u. with small h/r. (o/c SE and small pencil annotation on back). Cat. £60 {U} US (image available online only)	£36	6066	92-95	1935 KGV: Silver Jubilee set of 4v, UM. Cat. £27 {UM} US3	£13
6019	13,14,15	1907 MCA 4d,6d,1s very fine used Cat. £225 {U}	£100	6067	96/105	1935 KGV: Definitives to 2/- LMM Cat. £80 {MH} US4	£25
6020	13/16	1907 KEVII: Definitives FU Cat. £500 {U} US4 PH Plate 10	£175	6068	96/105	1935 KGV: Definitives to 2/- MM Cat. £80 {MH} US4	£24
6021	13/17	1907 4d and 6d (ink mark at bottom on reverse), ½d on 1d, h/r, fresh m.m. Cat. £148 {MH}	£50	6069	96/107	1935 KGV: Definitives FU Cat. £225 {U} US4 (image available online only)	£71
6022	13-15	1907 4d, 6d and 1s, h/r, fresh m.m. Cat. £148 {MH}	£65	6070	96-103	1935 KGV: Short pictorial set of 8v to 6d, lightly MM with small h/r. Cat. £25 {MH}	£15
6023	15	1907 KEVII Definitive Wmk Multi Crown CA - 1s Violet & Green, f.u. with small h/r. (o/c NW and small pencil annotation on back). Cat. £90 {U} US (image available online only)	£55	6071	96-104	1935 KGV: Short pictorial set of 9v to 1s, good to fine used, h/r on 3v. Cat. £25 {U}	£13
6024	16	1907 5s salmon and green, tiny thin affects surface of stamp, m.m. Cat. £200 {MH}	£35	6072	96-106	1935 KGV Pictorial issue vals ¼d to 5s, f.u. with small h/r. (11) Cat. £145 {U} US	£78
6025	17	1907 KEVII Definitive surcharged 'One Halfpenny' - ½d on 1d Carmine, f.u. with small h/r. (1 p/p at top) Cat. £85 {U} US (image available online only)	£48	6073	96-107	1935 pictorial set to 10s (faint trace of surface hinge at left edge when held obliquely to light - mentioned for accuracy), the ½d, 2d, 2½d and 3d values are toned, o/wise f.u. (12) Cat. £225 {U} PH Plate 11	£80
6026	17	1907 ½d on 1d carmine very fine used Cat. £85 {U}	£40	6074	96-107	1935 Pictorial set(12) very fine used, some Cayman Brac postmarks Cat. £250 {U} PH Plate 11	£150
6027	25/31	1907-09 KEVII: Definitives to 1/- FU Cat. £155 {U} US4	£50	6075	98,105	1935 BIRDS: 1d blue and red & 2s blue and black (Red-footed Booby), lightly MM. Cat. £54 {MH} US	£18
6028	25-31	1907-09 KEVII Definitive vals ½d to 1s (Missing SG29 - 4d), f.u. with small h/r. (6) Cat. £87 {U} US	£52	6076	112-47	1937 to 1950 basic issues complete, fresh m.m. (38) Cat. £242 {MH} US	£120
6029	25-33	1907-09 MCA set to 5s and CA 1s(9) fine used, the 5s is a little pale Cat. £342 {U}	£140	6077	124-126	1937 KGV: Coronation issue, UM, 6d with variety SMALL SECOND 'S'. Cat. £32 {UM} US3	£16
6030	29	1907-09 KEVII Definitive - 4d Black & Red/Yellow, mint small h/r. Very fresh bright colours. (Very small pencil annotation on back) Cat. £60 {MH} US (image available online only)	£37	6078	112-134	1937-49 KGV Omnibus collection, fine used (11) Cat. £48 {U} US2	£16
6031	32	1907-09 KEVII Definitive val 5S Green & Red/Yellow, f.u. with small h/r. Cat. £75 {U} US (image available online only)	£46	6079	112-134	1937-49 KGV pictorials to 10/- chocolate(both perfs, plus RSW pair, Victory & UPU, LI very fine used(29) Cat. £90 {U} US	£44
6032	33	1907-09 KEVII Definitive Wmk Crown CA - 1s Black/Green, mint small h/r. Very fresh bright colours. (o/c SE) Cat. £65 {MH} US (image available online only)	£39	6080	383/409	1937-49 KGV used collection on album pages, a complete 'Basic' run from Coronation to Independence Anniversary. (29) Cat. £53 {CC} US2	£24
6033		1908 (May) 1d on 4d, intended as a revenue stamp, centred to SW, faint expertising marks on reverse, fine l.m.m. See Note above SG38. Cat. £275 {MH} PH Plate 10	£140	6081		1938 2d violet, 6d olive green and 6d brown olive GVI issue perf 1½ x 13 and 1/- red brown perf 13 x 11½ all fine mint copies. (SG 119, 122, 122b & 123, Cat. £31) Cat. £31 US3	£9
6034	30	1908 KEVII: 6d dull & bright purple LMM Cat. £32 {MH} US4	£10	6082	124	1938 KGV: 2/- yellow green LMM Cat. £55 {MH} US4	£14
6035	30	1908 KEVII: 6d dull & bright purple MM Cat. £32 {MH} US4	£9	6083	124	1938 KGV: 2s yellow-green (Beach View), mint with hinge trace. Centred marginally to NW. Cat. £55 {MH}	£27
6036	30a	1908 KEVII: 6d dull purple & violet purple MM Cat. £32 {MH} US4	£9	6084	125	1938 KGV: 5s carmine-lake (Rembro - Schooner), lightly MM with light hinge trace. Cat. £45 {MH}	£25
6037	30a	1908 KEVII: 6d dull purple & violet purple VLMM Cat. £32 {MH} US4	£11	6085	126	1938 10/- chocolate GVI issue, perf 1½ x 13, a fine mint copy. Cat. £40 US3	£9
6038	40-48	1912-20 KGV Definitive (Die I) - vals ½d to 1s, f.u. with small h/r. Cat. £60 {U} US	£37	6086	126	1938 KGV: 10s chocolate (Hawksbill Turtle), perf 1½x13. Mint with trace of small hinge. Cat. £42 {MH}	£23
6039	49	1912-20 KGV Definitive (Die I) - 2s Purple & Bright Blue/Blue, f.u. with small h/r. Cat. £70 {U} US (image available online only)	£43	6087	126 & 26a	1938-43 GVI 10/- chocolate perf 1½x13 & top marginal perf 14 (m.m in margin only) both very fine & fresh u.m. (2). Cat. £77 {UM} US	£40
6040	50	1912-20 KGV Definitive (Die I) - 3s Green & Violet, f.u. with small h/r. Cat. £80 {U} US (image available online only)	£50	6088	115-123b	1938-47 KGV: short set to 1s including all perf variations and shades. Total of 17 stamps, mint with h/r or trace. Cat. £50 {MH}	£25
6041	50	1912-20 MCA 3s green and violet very fine used Cat. £80 {U}	£40	6089	99-109 part	1938-47 KGV: Island Scenes part set of 12v to 10s (ex 1d, 1½d & 1s), UM. ¼d in SW corner blocks of 4 in both ordinary and chalk paper, 1½d to 3d & 2s as marginal singles. Cat. £90 {UM} US3	£37
6042	51	1912-20 KGV Definitive (Die I) - 5s Green & Red/Yellow, mint small h/r. (Has a very small thin). Very fresh bright colours. Cat. £85 {MH} US (image available online only)	£35	6090	115/126	1938-48 Pictorial definitive set, mostly fine used (14) Cat. £50 {U} US2	£16
6043	51	1912-20 MCA 5s green and red/yellow very fine used, full Grand Cayman 1919 c.d.s. Cat. £180 {U} PH Plate 10	£100	6091	115/126	1938-48 Pictorial definitive set, fine mint (14) Cat. £120 {MH} US2	£33
6044	52b	1912-20 MCA 10s deep green and red/green, white back very fine used Cat. £225 {U} PH Plate 10	£120	6092	115/30	1938-48 set to 10s (toned plus other values) but 1s, 2s and 5s are fine, u.m.; plus 1948 RSW gum toning, l.m.m. (16) Cat. £144 {UM}	£40
6045	53-a	1917 WAR STAMP 1½d on 2½d, vertical pair, one with NO FRACTIONS BAR (but tiny trace of dot), disturbed gum leaves surface stain at middle right, part o.g. Cat. £295 for full variety. {MH}	£40	6093	115-126	1938-48 KGV Pictorial set of 14 vals ¼d to 10s, mint small h/r. Fresh bright colours. (14) Cat. £120 {MH} US3	£53
6046	64a	1921 KGV: 5s deep green/pale yellow, wmk Mult Crown CA, perf 14. Fine mint with a couple of hinge traces. Centred N but frame clear of perfs. Cat. £100 {MH} PH Plate 10	£55	6094	115-26	1938-48 GVI definitive set (excl 1947 issues SG120a & 121a) very fine cds used. (12). Cat. £50 {U} US	£27
6047	69-82	1921 GV wmk script ¼d, 3d left marginal, 6d, 1/- & 5/- very fine & fresh u.m. SG69, 75, 77, 79 & 82. (5). Cat. £55 {UM} US	£37	6095	115-26	1938-48 GVI definitive set (excl 1947 issues SG120a & 121a). As joined pairs some with margin, very fine & fresh looking u.m. (12 pairs). Cat. £230 {UM} US PH Plate 10	£142
6048	60-64	1921-26 KGV Head Wmk Multi Crown CA - vals 3d to 5s, f.u. with small h/r. (4) Cat. £95 {U} US (image available online only)	£58	6096	115-26	1938-48 Set to 10s(14) fine used Cat. £50 {U} US2	£19
6049	60-67	1921-26 MCA set(5) very fine used Cat. £190 {U}	£110	6097	126a	1938-48 KGV Pictorial issue 10s Chocolate P14, mint small h/r. Fresh bright colours. Cat. £35 {MH} US2	£15
6050	64a	1921-26 Mult Crown 5s deep green on pale yellow (yellow colour washed ovpt.), centred to NE, blunt perfs at top, neat cds used. Cat. £160 {U}	£30	6098	124a	1943 KGV: 2s deep green (Beach View), mint with h/r. Cat. £32 {MH} ..	£16
6051	69-81	1921-26 KGV Heads Wmk Multi Script CA, vals ¼d to 3s, f.u. with small h/r. (SG70 - ½d has small pencil annotation on back). (12) Cat. £166 {U} US	£100	6099	112-113	1948 KGV: RSW set of 2v, 1d UM, 10s very lightly MM with hinge trace. Cat. £30 {MH} US3	£11
6052	69-83	1921-26 Script set to 10s(14) very fine used Cat. £350 {U}	£200	6100	125a	1948 KGV: 5/- crimson FU Cat. £45 {U} US4	£14
6053	69-83	1921-26 KGV Script wmk set of 14, very fine used Cat. £300 {U} US4 PH Plate 10	£106	6101	129-130	1948 KGV RSW set of 2 vals ½d Green and 10s Violet-Blue, mint small h/r. (2) Cat. £24 {MH} US2	£9
6054	82	1921-26 KGV Heads Wmk Multi Script CA, 5s Green/Yellow, f.u. with small h/r. Cat. £65 {U} US (image available online only)	£40	6102	129-130	1948 KGV RSW set of 2 vals ½d Green and 10s Violet-Blue, mint small h/r. Fresh bright colours. (2) Cat. £24 {MH} US3	£10
6055	83	1921-26 KGV Heads Wmk Multi Script CA, 10s Carmine/Green, f.u. with small h/r. Cat. £110 {U} US (image available online only)	£67	6103	129-130	1948 Royal Silver Wedding pair very fine mint Cat. £24 {MH} US	£11
6056	77a	1922 KGV: 6d deep claret wmk Mult Script CA, perf 14. Fine mint with hinge trace. Centred E but frame clear of perfs. Cat. £25 {MH}	£14	6104	129-130	1948 Royal Silver Wedding pair very fine used Cat. £35 {U} US2	£16
6057	84/92	1932 KGV: Centenary to 1/- MM Cat. £54 {MH} US4	£16	6105	150-159	1949-61 KGV: Island Scenes, full definitive set of 10v to 3s, UM (3d on white paper). Cat. £65 {UM} US3	£30
6058	84/95	1932 KGV: Centenary Justices & Vestry. FU Cat. £750 {U} US4 PH Plate 11	£279	6106	135/144	1950 ¼d to 1/- GVI issue in fine unmounted mint blocks of four. Cat. £108 US3	£28
				6107	135/147	1950 Pictorial definitive set, mostly fine used (13) Cat. £65 {U} US2	£24
				6108	135/147	1950 Pictorial definitive set, fine mint (14) Cat. £90 {MH} US2	£25
				6109	135/147	1950 KGV: Definitives FU Cat. £65 {U} US4	£23
				6110	135/147	1950 KGV: Definitives UMM Cat. £90 {UM} US4	£35
				6111	135/47	1950 Pictorial definitive set, NHM (13) Cat. £90 {UM} US3	£44
				6112	135/47	1950 Pictorial definitive set, never hinged mint (13) Cat. £90 {UM} US3 (image available online only)	£41
				6113	135-147	1950 KGV: part set of 12v, ¼d to 10s (missing 2s from full set), lightly MM with small h/r or trace. Cat. £72 {MH} US4	£21

Lot No	Cat No	Description	Estimate	Lot No	Cat No	Description	Estimate
Cayman Islands - continued				Ceylon - continued			
6114	135-147	1950 KGV: Island scene definitives, full set to 10s, UM. Cat. £90 {UM} US3	£43	6162	68	1867-70 8d chocolate, some short perfs at top, very fresh, v.g.u. Cat. £80 {U}	£26
6115	135-147	1950 KGV Pictorial set of 13 vals ¼d to 10s, mint small h/r. Fresh bright colours. (13) Cat. £90 {MH} US3	£40	6163	69b	1867-70 9d blackish-brown, CC Wmk, perf 12½, mint. Cat. £70 {MH} US3	£28
6116	135-147	1950 KGV set to 10/- very fine used (13) Cat. £65 {U} US	£31	6164	71b	1867-70 1s reddish-violet, CC Wmk, perf 12½, mint. Cat. £160 {MH} US3	£61
6117	135-47	1950 Set to 10s(13) v.f.u. Cat. £65 {U} US2	£27	6165	61	1868 QV: 1d blue perf 14. MM Cat. £26 {MH} US4	£9
6118	146	1950 KGV: 5s olive-green and violet (Boat Building), mint with small h/r. Cat. £30 {MH}	£15	6166	61	1868 QV: 1d blue, wmk Crown CC, perf 14. Mint with h/r and trace. Manuscript on reverse. Cat. £26 {MH}	£16
6119	120-134	1951 KGV: Island Scenes full set of definitives to \$2.40, UM. Cat. £55 {UM} US3	£23	6167	07	1869 Official 3d carmine-rose, ovptd. SERVICE, centred to SW, h/r, m.m. Cat. £160 {O}	£48
6120	148-61a	1953 QEII definitive set fine l.m.m. (15). Cat. £130 {MH} US6	£27	6168	122	1872 QV: 4c grey. MM Cat. £55 {MH} US4	£16
6121	135-47	1953-62 Mint and used collection on New Age leaves(64) including 1953 set to £1 mint and used, 1962 set to 5s mint and set to £1 used, fine Cat. £325 {CC} US3	£68	6169		1872-1949 Old time mint and used collection on leaves(188) including 1935 Silver Jubilee set mint and used, 1938 set to 5R mint, mainly fine {CC} US3	£68
6122	162/187	1953-65 QEII complete from 1d Coronation to I.C.Y.pair, all very fine used Cat. £85 {U} US	£40	6170		1872-80 Unused group of CC Wmk, Perf 14, values to 64c, good unused & without gum. (6) Cat. £800 {MH} US3	£82
6123	337-342	1974 BIRDS - Birds 1st series, set of 6v to 50c, UM. Cat. £22 {UM} US	£15	6171	121/32	1872-80 New Currency definitive set, CC Wmk plus 4c inverted Wmk, good used. (12) Cat. £260 {U} US3	£68
6124	346-419	1974 QEII: definitive set of 14v (missing 9c from full set), UM. Cat. £35 {UM} US2	£17	6172	121-2	1872-80 perf 14 2c (two, one with wing margin) and 4c grey, small part o.g. Cat. £131 {MH} US4	£20
6125	135-47	90 GVI definitive set very fine & fresh u.m. (13). Cat. £1950 {UM} US	£55	6173	122/59	1872-80 perf 14 set to 96c (ex. 2c), incl. 48c wmk inverted, perf 14 x 12½ set to 8c, 1883-98 vals to 8c, 1885 5c on 36c to 5c on 96c, fair to very good used. Good lot. (23) Cat. £640 {U} US	£111
CENTRAL AFRICAN REPUBLIC				6174	123w	1872-80 4c rosy mauve, watermark inverted, small closed tear at lower left, o/wise good used. Cat. £225 {U}	£28
6126		1959-70 MINT & NHM COLLECTION (mostly NHM) on lighthouse pages, all as complete sets with values to various 2000f in mounts inc Airs, lovely fresh condition (225+ stamps & 7 m/s) Cat. £480 {CC}	£175	6175	130w	1872-80 QV 48c rose, CC Wmk Inverted, fine mint. Cat. £800 {MH} US3	£358
6127	12-16	1960 BIRDS - part set depicting birds, 50f to 500f, UM. Cat. £26 {UM} US	£18	6176	180a	188- 5c on 16c pale violet, CA Wmk, Perf 14, Inverted surcharge, fine used. Cat. £250 {U} US3	£103
6128		1960-2000 BIRDS - stamps from 4 sets: 1960 Air Olympic Games (1); 1981 Birds (3); 1985 Audubon (4); 2000 African Birds (2) - unlisted by SG, 2 x 1500f MS (Swan & Eagle). UM. Cat. £16 {UM} US	£11	6177	142	1882 QV: 16c surcharged on 24c green, wmk Crown CC, perf 14. Lightly MM. Proofer's mark on reverse. Cat. £50 {MH}	£32
CEYLON				6178	143	1882 QV: 20c surcharged on 64c red-brown, wmk Crown CC, perf 14. MM, h/r and trace. Large part o.g. Cat. £18 {MH}	£10
6129		1/- slate violet, used, four very small but clear margins, very fine for this Cat. £200 {U} US4 (image available online only)	£58	6179	143	1882 20c on 64c red brown right pane of 60 with Plate no. 29 fine mint, the stamps are unmounted Cat. £1080 {MH} US3	£341
6130	1	1857 6d purple brown on blue paper, good used. Cat. £450 {U} US3	£85	6180	T54	1883 Revenues - Telegraph Stamp - 40c on 50c blue, red surcharged, double bar, unused whole stamp with hinge traces. Cat. £80 {R} US4 (image available online only)	£26
6131	11	1857 QV Chalons Head 1/9d green wmk Star imperf, top & bottom clear, L & R shaving. Unused no gum overall toned. Cat. £850 {MH} PH Plate 11	£80	6181		1883-1927 Entirely mint range on two stock pages in mixed condition incl: 2c pale brown SG146. Various QV surchs 2c on 4c rosy mauve ovpt inv 202a. 2c on 4c rose inv, double & double one inv 211, 211a-c. 1r50 rose SG263. EwdVII to 2r25. GV to 5r SG317 & 356. Cat. £1000+ (65). {MH}	£300
6132	3	1857 QV Chalons Head 2d green wmk Star imperf 4 fine even margins, unused. Cat. £225 {MH}	£50	6182	147-150a	1883-98 QV: 2c dull green, 4c rosy mauve, 4c rose, 8c orange-yellow & 8c yellow, wmk Crown CA, perf 14. Lightly MM. Pencil manuscript on reverse of 3v. Cat. £32 {MH}	£20
6133	5	1857 QV: 5d chestnut GU Cat. £160 {GU} US4	£14	6183		1885 surcharged group, CA Wmk, Perf 14, inc 5c on 4c, 5c on 8c & 5c on 16c (SG 178/80), 10c on 24c & 15c on 16c (SG 185/86). Mint. (5) Cat. £350 {MH} US3	£85
6134	9	1857 QV: 10d dull vermilion. FU Cat. £350 {U} US4	£52	6184		1885 Mint, CC Wmk, perf 14 surcharged group, inc 5c on 36c blue (SG 156 - lightly toned), 5c on 64c red brown (SG 158 - lightly toned), 25c on 32c slate (SG 167), 28c on 48c rose (SG 168), 30c on 36c blue (SG 169) & 56c on 96c drab (SG 170), good to fine. (6) Cat. £585 {MH} US3	£103
6135	9	1857 QV: 10d dull vermilion. GU Cat. £350 {GU} US4	£38	6185	166	1885 QV: 20c surcharged on 32c slate, wmk Crown CC, perf 14. Mint with h/r. Unlisted variety 'lower half of 'W' in 'Twenty' missing. Centred NE, both frames clipped by perfs. Cat. £100 {MH} PH Plate 11	£50
6136		1857-59 Used Imperf selection with shade interest, inc values to 1s with shades of 1d, 2d & 3 x 6d, plus a 2s with cleaned fiscal cancel, good to fine used. (11) Cat. £4000 {CC} US3	£341	6186	167	1885 QV: 25c surcharged on 32c slate, wmk Crown CC, perf 14. Mint with h/r and trace. Couple of nibbled perfs. Pencil manuscript and proofer's mark on reverse. Cat. £30 {MH}	£12
6137	3	1857-59 imperf 2d green, 3 tiny margins, shaved at top (not into the design), good unused. Cat. £225 {MH} US4	£25	6187	167-74	1885 QV 25c on 32c slate, 25c on 32c dark grey, 28c on 48c rose, 30c on 36c blue & 10c on 64c red-brown each m.m. with h/r. SG167, 167a, 168, 169 & 174. Cat. £220 {MH}	£75
6138	8	1857-59 Imperf 9d purple brown fine used, cut close at left Cat. £950 {U} PH Plate 11	£200	6188	169	1885 QV: 30c surcharged on 36c blue, wmk Crown CC, perf 14. Mint with h/r's. Centred E where frame cut by perfs. Cat. £27 {MH}	£13
6139	5	1857-9 Wmk Star 5d chestnut used, three margins Cat. £160 {U} US3	£17	6189	178	1885 QV: 5c surcharged on 4c rose, wmk Crown CA, perf 14. Mint with h/r. Cat. £27 {MH}	£17
6140	17/18	1858-64 ½d dull mauve imperf on blue paper used & ½d dull mauve, perf 12½, fiscally cancelled, both with small faults. (2) Cat. £450 {U} US3	£30	6190	185	1885 QV: 10c surcharged on 24c brown-purple, wmk Crown CA, perf 14. Mint with hinge trace. Patchy part o.g. Pencil manuscript on reverse. Cat. £22 {MH}	£12
6141	28a	1861 QV: 1d dull blue on blue paper. No gum. MINT Cat. £950 {MH} US4 PH Plate 11	£79	6191	186	1885 QV: 15c surcharged on 16c pale violet, wmk Crown CA, perf 14. Lightly MM. Pencil manuscript on reverse. Cat. £16 {MH}	£10
6142		1861-64 Mint group of Star Wmk, Clean cut perf issues, inc 1d dull blue (SG 19a), 2d green (SG 20), 5d chestnut (SG 22) & 1s slate-violet (SG 26), good to fine. (4) Cat. £735 {MH} US3	£153	6192	187	1885 QV: 'Revenue and Postage/5 Cents' surcharged on 8c lilac, wmk Crown CA, perf 14. Lightly MM. Pencil manuscript on reverse. Cat. £28 {MH}	£17
6143		1861-64 Used group of Rough Perf 14 to 15½ 'Wyon' heads, inc most values to 2s, good used. (8) Cat. £640 {CC} US3	£109	6193	188	1885 QV: 10c surcharged on 24c brown-purple, wmk Crown CA, perf 14. MM, h/r, large part o.g. Pencil manuscript on reverse. Cat. £15 {MH}	£10
6144		1863-66 Used selection of perf 12½, CC Wmk (Tall - SG type 5), 'Wyon' heads, all values represented to 2s, good used. (11) Cat. £845 {CC} US3	£170	6194	190	1885 QV: 28c surcharged on 32c slate, wmk Crown CA, perf 14. MM, h/r's, part o.g. Pencil manuscript on reverse. Centred NW, frame at top cut by perfs. Cat. £29 {MH}	£12
6145	48/48b/48c	1863-66 one half penny dull mauve, reddish lilac & mauve, CC Wmk, Perf 12½, mint. (3) Cat. £250 {MH} US3 PH Plate 11	£85	6195	191	1885 QV: 30c surcharged on 36c olive-green, wmk Crown CA, perf 14. MM, h/r's, part o.g. Pencil manuscript on reverse. Cat. £30 {MH}	£14
6146	48/b	1863-66 perf 12½ ½d dull mauve and ½d reddish lilac (light gum toning, h/r), mint/o.g. Cat. £190 {MH} US4	£31	6196	192	1885 QV: 56c surcharged on 96c drab, wmk Crown CA, perf 14. MM, h/r. Pencil manuscript on reverse. Centred E, frame at right (top) cut by perfs. Cat. £50 {MH}	£23
6147	49	1863-66 perf 12½ 1d deep blue, closed tear at lower right, part o.g. Cat. £180 {MH} US4	£20	6197	193	1885 1r12 on 2r50, centred to left, l.m.m. Cat. £60 {MH} US	£18
6148	50bw	1863-66 2d grey-green, CC Wmk (23mm) Inverted, mint part OG. Cat. £400 {MH} US3 PH Plate 11	£85	6198	193	1885 QV 1r12c on 2r50 dull rose wmk CC well centred fine fresh looking m.m. Cat. £60 {MH}	£30
6149	52	1863-66 perf 12½ 4d rose-carmine, possible repair at SE corner, clear profile, v.g.u. Cat. £275 {U}	£45	6199	93	1885 QV -1R.12 C underlined on 2r.50 dull rose surcharged value, wmk Crown CC sideways, perf 14. Mint, h/r's and trace. Cat. £60 {MH} US4	£18
6150	60/62	1866-68 definitive set, 3d rose perf 12½ & perf 14 1d blue & 3d carmine-rose, mint with faults. (3) Cat. £390 {MH} US3	£41	6200		1885-1952 Largely in tact collection neatly presented on album pages, mint & used in mixed condition, incl: QV surchs with 56c on 96c SG192 m.m. 1r 12c SG201 used, 1r50 on 2r25 slate fine m.m. E7 used to 2r25 SG288. 1910 1r & 2r SGSG297-98 m.m. GV to 5r SG317 m.m. SJ set used. 1935 pictorial set 25c used rest m.m. GVI to 5r mainly used. 1951 to 10rs m.m. SG430. Cat. £650+ (165). {CC} US3	£137
6151	61	1866-68 CC perf 14 1d part sheet of 60 with wing margin at left mint, browned gum, some offsets on reverse Cat. £1560 {MH} US3	£272				
6152	63/72	1866-70 Used selection of perf 12½, CC Wmk (Small - SG type 6), 'Wyon' heads, all values represented to 2s with 1d & 6d shades, good used. (12) Cat. £300 {CC} US3	£51				
6153	63/72b	1867-70 1d, 2d, 5d, 8d, 9d, 10d and 2s, good used. (7) Cat. £185 {U} US	£37				
6154	64	1867-70 2d ochre, CC Wmk, perf 12½, mint. Cat. £170 {MH} US3	£61				
6155	64ax	1867-70 2d ochre, CC Wmk Reversed, perf 12½, mint. Cat. £300 {MH} US3	£85				
6156	65bx/70bx	1867-70 4d and 10d, each with WATERMARK REVERSED, v.g.u. Cat. £46 {U}	£16				
6157	66b	1867-70 5d olive-green, CC Wmk, perf 12½, mint. Cat. £150 {MH} US3	£54				
6158	67	1867-70 6d deep-brown, CC Wmk, perf 12½, mint. Cat. £140 {MH} US3	£51				
6159	67bx	1867-70 6d blackish-brown, CC Wmk Reversed, perf 12½, mint. Cat. £225 {MH} US3 (image available online only)	£68				
6160	68	1867-70 8d chocolate, CC Wmk, perf 12½, mint. Cat. £140 {MH} US3	£51				
6161	68	1867-70 8d chocolate, light cancel, v.g.u. Cat. £80 {U}	£27				

Lot No	Cat No	Description	Estimate	Lot No	Cat No	Description	Estimate
Ceylon - continued				Ceylon - continued			
6201	195-199	1886 QV: set of 5v, 5c to 28c, wmk Crown CA, perf 14. Mint with h/r. All except 25c o/c to some degree. Cat. £56 {MH}	£30	6242	299	1910 KEVII: 5r black/green, wmk Multiple Crown CA, perf 14. Mint, large h/r, large part o.g. Some light toning, showing through on face of 2 perms. Cat. £48 {MH}	£20
6202	201	1886 QV: 1r.12c dull rose, wmk Crown CC (sideways) on white paper, perf 14. Mint with h/r and trace. Cat. £40 {MH}	£24	6243	300	1910 KEVII: 10r black/red, wmk Multiple Crown CA, perf 14. Mint with small h/r. Fresh colour. Cat. £140 {MH} PH Plate 11	£84
6203	201b	1886-95 1r12, watermark upright, light tone spot and creasing, m.m. Cat. £75 {MH}	£12	6244	292-298	1910-11 KEVII: short set of 7v to 2r, wmk Multiple Crown CA, perf 14. Lightly MM with hinge trace. Fresh colours. Cat. £33 {MH}	£22
6204	202-211part	1888-90 QV: 2c surcharges on 4c rose or rosy mauve with various surcharge settings. Full set has 10v, this part set complete except for 2c on 4c rosy-mauve (settings 33, 34 & 35). Wmk Crown CA, perf 14. Mint with h/r, some toned perms on 2c rose (setting 35). Pencil manuscript on some values. Cat. £36 {MH}	£18	6245	302w	1912 KGV: 3c blue green with Wmk inverted. MM Cat. £21 {MH} US4 ..	£7
6205	202a & 203a	1888-90 2c on rosy mauve & on rose, Inverted Surcharges, fine mint (2) Cat. £49 {MH} US3	£17	6246	305a	1912 KGV: 6c pale scarlet with Wmk sideways (Crown to left of CA). Very light even gum tone. VLMM Cat. £45 {MH} US4 ..	£14
6206	208a & 209a	1888-90 Two Cents on 4c rosy mauve & 4c rose, Surcharge Inverted, mint with even gum toning. (2) Cat. £220 {MH} US3	£61	6247	305w	1912 KGV: 6c pale scarlet with Wmk inverted. Light even gum tone. UMM Cat. £32 {UM} US4	£9
6207	208a & 209c	1888-90 Two Cents on 4c varieties, Inverted Surcharge on rosy mauve, Surcharge Double, one inverted on rose, good used. (2) Cat. £44 {U} US3	£17	6248	306	1912 KGV: 6c carmine in a top marginal PLATE (1) block of 4. MM on selvage. UMM Cat. £76 {UM} US4	£45
6208	211b	1888-90 2 Cents on 4c rose, Surcharge Double, used. Cat. £150 {U} US3	£61	6249	318	1912 KGV: 10r purple and black/red, wmk Mult Crown CA, Die I. Fine used, double ring cds 'Colombo/4 NO' (no year). Cat. £90 {U} US	£40
6209	233a	1890 5c on 15c olive-green, Inverted Surcharge, fine mint. Cat. £65 {MH} US3	£28	6250	318	1912 KGV: 10r black/red, Die I, wmk Multiple Crown CA, perf 14. Mint with h/r. Cat. £75 {MH}	£45
6210	233c	1890 5c on 15c olive-green, variety FLVE for Five, fine mint. Cat. £150 {MH} US3	£65	6251	318	1912 KGV: 10r black/red, Die I, wmk Multiple Crown CA, perf 14. Mint with h/r. Cat. £75 {MH}	£45
6211	233i	1890 5c on 15c olive-green, variety 'Spaced T - A in Postage', mint. Cat. £90 {MH} US3	£34	6252	319	1912 KGV: 20r black & red/blue G/FU Cat. £160 {U} US4	£38
6212	240	1891 QV: 15c surcharged on 28c slate, wmk Crown CA, perf 14. Mint, h/r, large part o.g. Cat. £28 {MH}	£16	6253	319	1912 KGV: 20r black and red/blue, wmk Multiple Crown CA, perf 14. Lower marginal, lightly MM with light hinge trace and h/r on face of margin. A few tone spots on gum and light diagonal crease showing on gum but not on face of stamp. Cat. £150 {MH} PH Plate 11	£60
6213		1893-1900 CA Wmk definitive sets, inc 1893-99 set (SG 245/49) & 1899-1900 set (SG 256/64), good used. (13) Cat. £200 {U} US3	£44	6254	301-316a	1912-22 KGV: 23v to 2r. Includes 1c to 6c (301-306), both shades of 2c, 3c, 10c, 15c, 25c, 1r & 2r on yellow back, 1r & 2r on white back (307-316a). Mint with h/r or trace (or both). Generally fresh colours. Cat. £105 {MH}	£63
6214	245-249part	1893-99 QV: 3c terracotta and blue-green, 30c bright mauve and chestnut, 30c bright violet and chestnut, 2r.50 purple/red, wmk Crown CA, perf 14. Both 30c lightly MM, 3c & 2r.50 mint, large part o.g. Cat. £60 {MH}	£30	6255	301/19	1912-25 set to 5r plus 20r, also 10r fiscal cancel and faked cds, good used. (22) Cat. £215 {U} US	£39
6215	011/017	1895 QV: Officials. G/FU Cat. £65 {O} US4	£15	6256	302w	1912-25 3c green, MCA Wmk inverted, nhm with evenly toned gum. Cat. £21 {MH} US3	£10
6216	011/017b	1895 'On Service' opt'd set plus 1r12 opt'd double, one albino, mostly good to fine mint, 15c & 1r12 upright Wmk are unused. (8) Cat. £460 {O} US3	£137	6257	302y	1912-25 3c green, MCA Wmk inverted & reversed, block of 4 with evenly toned gum. Cat. £112 {MH} US3	£48
6217	011-21	1895 Official set to 1r12 (tiny hinge thin and corner crease), 1899-1900 set to 75c (2, minor shades), h/r, m.m. (12) Cat. £225 {O}	£60	6258	302y	1912-25 3c green, MCA Wmk inverted & reversed, fine used. Cat. £65 {U} US3	£28
6218	011/21	1895-1900 'On Service' overprinted sets, inc 1895 set of 7 & 1899-1900 set of 4, good used. (11) Cat. £79 {O} US3	£21	6259	303a	1912-25 5c purple, Wmk Sideways (Crown to right of CA), very fine mint with fresh white gum. Cat. £500 {MH} US2 PH Plate 11	£275
6219	250	1898 6c on 15c sage green right pane of 60 and lower left corner block of 48 unmounted mint, mostly fine Cat. £216 {UM} US4	£21	6260	303a	1912-25 5c purple, MCA Wmk Sideways (Crown to right of CA), fine mint. Cat. £500 {MH} US3 PH Plate 11	£239
6220	255	1898-9 2r25 on 2r50, light corner gum bend, fresh, fine l.m.m. Cat. £55 {MH} US	£16	6261	303y	1912-25 5c purple, MCA Wmk Inverted & Reversed, fine mint. Cat. £140 {MH} US3	£61
6221	250,254,255	1898-99 QV: 3 surcharged values, 6c on 15c sage-green, 1r.50 on 2r.50 slate & 2r.25 on 2r.50 yellow. Wmk Crown CA or CC, perf 14. Mint, large h/r on 1r.50. Cat. £85 {MH}	£40	6262	305w	1912-25 KGV 6c pale scarlet, MCA Wmk Inverted, mint evenly toned gum. Cat. £32 {MH} US3	£14
6222	262s	1899 QV - 75c black and red-brown, wmk Crown CA, perf 14 ovpt 'SPECIMEN'. Lightly MM, h/r. {S} US4	£9	6263	306w	1912-25 KGV 6c carmine, MCA Wmk Inverted, very fine mint. Cat. £70 {MH} US3	£30
6223	263,264	1899 QV: 1r.50 rose & 2r.25 dull blue, wmk Crown CC, perf 14. Mint, no gum. Presumed soaked off paper as paper is not flat on 1r.50. Minor surface abrasion on 2r.25. Cat. £77 {MH}	£15	6264	315cw	1912-25 MCA 1R purple/orange buff wmk inverted mint, a little heavily mounted Cat. £80 {MH} US2 (image available online only)	£32
6224	263/264	1899 QV: Definitives. The top 2 values tied to a small piece. FU Cat. £115 {U} US4	£35	6265	317bw	1912-25 KGV 5R black/green (olive back), MCA Wmk Inverted, very fine mint. Cat. £100 {MH} US3 (image available online only)	£44
6225	263-64	1899 1r50 rose very well centred part cds f.u. & 2r25 dull blue part cds used. (2) Cat. £115 {U} US3 (image available online only)	£34	6266	318s	1912-25 10r, Die I, ovptd. SPECIMEN, centred to NW, fine and fresh, u.m. {S} US2	£32
6226	263s	1899 QV - 1r.50 rose, wmk Crown CC, perf 14 ovpt 'SPECIMEN'. Lightly MM, h/r. {S} US4	£18	6267	319	1912-25 KGV 20r black & red/blue, MCA Wmk, fine used. Cat. £160 {U} US3	£68
6227	256-262	1899-1900 QV: short set of 7v, 2c to 75c, wmk Crown CA, perf 14. Mint, very light hinge trace to large h/r. Pencil manuscript on reverse of 2v. Cat. £44 {MH}	£40	6268	321	1912-25 KGV 100r grey-black, MCA Wmk, fiscally (manuscript & crayon) cancelled & security hole punch. Cat. £120 {R} US3	£41
6228	265/98	1903 most to 30c, 1904-05 set to 2r25 (ex. 1r50), 1910-11 set to 2r (ex. 1r), good used. (26) Cat. £120 {U} US	£24	6269	317	1914 KGV: 5r black/white back, wmk Multiple Crown CA, perf 14. Lightly MM with hinge trace. Cat. £30 {MH}	£20
6229	276	1903 EwdVII 2r25 brown & green wmk CA fibre m.m. Cat. £110 {MH} PH Plate 11	£60	6270	316b	1915 KGV: 2r black and red/lemon, wmk Multiple Crown CA, perf 14. Lightly MM with hinge trace. Centred SE, frame at base resting on perms. Cat. £30 {MH}	£16
6230	022/027	1903-04 KEVII definitive set opt'd 'On Service', mint, 5c & 30c unused & without gum. (6) Cat. £160 {MH} US3	£70	6271	317b	1917 KGV: 5r black on blue-green/olive back, wmk Multiple Crown CA, perf 14. Fine mint, small h/r. Cat. £27 {MH}	£17
6231	265/88	1903-05 set to 1r50, plus 1904-05 2r25 (heavy toning at top), fair to very good used. (12) Cat. £160 {U}	£36	6272	330b var	1918 KGV: 2c brown-orange, wmk Multiple Script CA, perf 14, ovpt 'WAR/STAMP' with variety 'Ovpt Double'. Mint with h/r's. Cat. £32 {MH}	£20
6232	265-274	1903-05 KEVII: short set of 10v to 75c, wmk Crown CA, perf 14. Mint with h/r, some large. 3v with brown gum (4c, 15c & 30c). Cat. £43 {MH}	£20	6273	333a var	1918 KGV: 5c purple, wmk Multiple Script CA, perf 14, ovpt 'WAR/STAMP' with variety 'Ovpt Double'. U.M. Cat. £70 {UM} PH Plate 11 ...	£50
6233	275	1904 KEVII: 1r.50 greyish-slate, wmk Crown CA, perf 14. Mint with light hinge trace. Creamy gum. Centred N where top frame just clear of perms. Cat. £75 {MH}	£40	6274	337/65	1918 1c on 5c (both), 1921-32 set to 2r apparently incl. all Dies, 1927-29 set to 5s, fair to good used. (33) Cat. £195 {U} US	£34
6234	275s	1904 KEVII - 1r.50 greyish-slate, wmk Crown CA, perf 14 ovpt 'SPECIMEN'. Very lightly MM, hinge trace. {S} US4 (image available online only)	£25	6275	332a	1918-19 War Stamp 3c deep green ovpt double lower marginal block of four with Plate number 4 mint, thin in margin, slight perf separation Cat. £400 {MH} US4 (image available online only)	£129
6235	276	1904 KEVII: 2r.25 brown and green, wmk Crown CA, perf 14. Mint with light hinge trace. 3 light gum tone spots. Centred N where top frame just clear of perms. Cat. £110 {MH} PH Plate 11	£55	6276	305w	1919 KGV: 6c pale scarlet with Wmk inverted. VLMM Cat. £32 {MH} US4	£11
6236	288	1904 KEVII: 2r.25 brown and green, wmk Multiple Crown CA, perf 14. Mint with heavy h/r, hinge showing through perms at right, brown gum. Cat. £28 {MH}	£10	6277	338/56	1921-32 KGV: Definitives. FU Cat. £170 {U} US4	£60
6237	277/288	1904-05 KEVII: Definitives FU Cat. £65 {U} US4	£21	6278	338/56	1921-32 KGV definitive set, MSCA Wmk, fine used (19) Cat. £170 {U} US3	£75
6238	277-286	1904-05 KEVII: short set of 11v to 75c (includes both 5c), wmk Multiple Crown CA, perf 14. Mint with h/r or trace. Nice fresh colours. Cat. £42 {MH}	£26	6279	338-355	1921-32 KGV: printed from single plates 3c slate-grey and both 6c (340, 342/3), printed from key and duty plates 2c to 2r, wmk Multiple Script CA, perf 14. 10c both Dies, 12c Die I, 15c ultramarine with Plate 1 tab, 15c green Die II, 20c both Dies, 25c Die II, 30c both Dies (Die I marginal Plate 9, light staining on profile), 50c Die II, 1r Die I (blue crayon manuscript on gum). Mint, mainly with hinge traces. Total of 18 stamps. Cat. £65 {MH}	£39
6239	288	1904-05 2r25, upright rubber cds, good used. Cat. £38 {U}	£13	6280	339w	1921-32 3c green, MSCA Wmk Inverted, mint Cat. £20 {MH} US3	£10
6240	287	1905 KEVII: 1r.50 grey, wmk Multiple Crown CA, perf 14. Mint with light hinge trace. Cat. £38 {MH}	£25	6281	342w	1921-32 6c carmine-red, MSCA Wmk Inverted, mint Cat. £22 {MH} US3	£10
6241	289-291	1908 KEVII: set of 3v, 5c deep purple, 5c dull purple & 6c, wmk Multiple Crown CA, perf 14. Lightly MM with light hinge trace. Cat. £20 {MH} ...	£14	6282	346c	1921-32 10c sage-green, MSCA Wmk, Vertical Gutter pair, Die I & Die II, (SG 346 & 346b), very fine mint, hinged on gutter, both stamps NHM. Cat. £375 {MH} US3 PH Plate 11	£188
				6283	347b	1921-32 12c rose-scarlet, MSCA Wmk, Vertical Gutter block of 4, Die I & Die II, (SG 347 & 347a), very fine mint, hinged on gutter, all four stamps NHM. Cat. £320 {MH} US3 (image available online only)	£153

Lot No	Cat No	Description	Estimate	Lot No	Cat No	Description	Estimate
Ceylon - continued				Ceylon - continued			
6284	354b	1921-32 1R purple/pale yellow, MSCA Wmk, Vertical Gutter pair, Die I & Die II, (SG 354 & 354a), very fine mint. Cat. £400 {MH} US3 PH Plate 11	£204	6327		1938-49 KGV Pictorial issue - SG395 - 1r Blue-Violet & Chocolate Wmk Sideways, SG396 - 2r Black & Carmine and SG396b - 2r Black & Violet, mint small h/r. Fresh bright colours. (3) Cat. £54 {MH} US2	£20
6285	356	1921-32 5r black/emerald, small gum crease, fresh l.m.m. Cat. £50 {MH} US	£14	6328	386/397	1938-49 KGV definitive set, fine mint (14) Cat. £110 {MH} US	£36
6286	357	1921-32 KGV 20r black & red/blue, MSCA Wmk, fine cds used. Cat. £425 {U} US3 PH Plate 11	£188	6329	386/397a	1938-49 KGV: Definitives FU Cat. £30 {U} US4	£10
6287	339	1922 KGV: 3c green in a block of 4. UMM Cat. £22 {UM} US4	£9	6330	386/397a	1938-49 KGV definitive set to both 5r shades, used (15) Cat. £50 {U} US	£27
6288	339	1922 KGV: 3c green in a bottom right corner PLATE (1) block of 6. UMM Cat. £35 {UM} US4	£20	6331	386/96b	1938-49 values to 2r black & violet, incl. various perfs/wmks, all different and identified, fine m.m. (23) Cat. £185 {MH} US9 (B)	£17
6289	339	1922 KGV: 3c green in a bottom marginal block of 6. UMM Cat. £33 {UM} US4	£15	6332	386-396b	1938-49 KGV: Island Scenes - set of 13v to 2r, plus various perfs and wmk variations (sideways or upright), wmk Multiple Script CA. Includes 3 x 2c, 5 x 3c, 2 x 5c, 2 x 15c & 2 x 25c, 2 x 50c, 2 x 1r. Total of 25 stamps. Mint with varying levels of h/r or trace. Some stamps with pencil manuscript on reverse (SG no or perf sizes). Cat. £163 {MH}	£85
6290	256	1924 KGV: 5r black/emerald, Die II, wmk Multiple Script CA, perf 14. Top marginal, Plate 13, UM. Cat. £50 {UM}	£40	6333	386-397a	1938-49 KGV Pictorial set of 14 vals 2c to 5r plus all perf variants and colour shades, hinged on 3 Simplex album pages, f.u. (A few toned perfs noted). (45) Cat. £160 {U} US9	£21
6291	357	1924 KGV: 20R black & red/blue, Die II, FU Cat. £425 {U} US4 PH Plate 11	£146	6334	386c/397a	1938-49 Pictorial definitive set, fine mint (14) Cat. £110 {MH} US2	£31
6292	354	1925 KGV: 1r purple/pale yellow, Die II, wmk Multiple Script CA, perf 14. UM. Cat. £25 {UM}	£18	6335	387c	1938-49 3c, perf 14, fine m.m. Cat. £150 {MH} US	£58
6293	365-66	1927 5r green & dull purple & 10r green & brown orange both fine m.m. Cat. £98 {MH} US3 (image available online only)	£37	6336	394	1938-49 50c, perf 13 x 11½, centred to NW, corner gum crease, gum toning, l.m.m. Cat. £160 {MH}	£40
6294	353	1932 KGV: 50c black and scarlet, Die I, wmk Multiple Script CA, perf 14. Mint with hinge trace. Cat. £60 {MH}	£39	6337	397	1938-49 KGV 5 rupees marginal u.m. but with tone spots. Cat. £45 {MH} US5 (B)	£8
6295	353b	1932 KGV: 50c black & scarlet Die I. FU Cat. £95 {U} US4	£34	6338	397	1938-49 KGV 5r Green & Purple chalk, mint small h/r. (Overall gum toning) Cat. £60 {MH} US2	£18
6296	368-418	1935 Silver Jubilee to 1950 pictorials basic issues complete, plus 1938-49 all perf and many wmk varieties, good to fine used. (75) Cat. £250 {U} US	£58	6339	398	1940 GVI surch 3c on 6c black & blue in right side half sheet of 30 x 2. One from Cyl 4a 4a & the second Cyl 4a 5a. Very fine. Cat. £90 {UM} US5 (B)	£15
6297	378	1935 KGV Pictorial - 1r Violet-Blue & Chocolate, mint small h/r. Fresh bright colours. Cat. £40 {MH} US5 (B)	£13	6340	387c	1941 KGV - 3c black and deep blue-green, wmk Mult Script CA, perf 14 (line). Lightly MM, small h/r. Cat. £150 {MH} US4 (image available online only)	£44
6298	378	1935 KGV: 1R violet blue & chocolate. LMM Cat. £40 {MH} US4	£14	6341	397	1943 KGV: 5R green & purple FU Cat. £20 {U} US4	£9
6299	378	1935 KGV: 1R violet blue & chocolate. UMM Cat. £40 {UM} US4	£24	6342	397	1943 KGV: 5r green and purple (profile head), wmk Multiple Script CA, perf 14. mm with h/r. Cat. £48 {MH}	£15
6300	378	1935 KGV: 1R violet blue & chocolate. MM Cat. £40 {MH} US4	£14	6343	387g	1947 5c sage green & orange perf 12 in a complete PLATE (2B,3B) sheet of 60. u.m. Cat. £120 {UM} US8 (B)	£17
6301	379/82	1935 KGV Silver Jubilee set, cds used. (4) Cat. £22 {U} US3	£10	6344	387g	1947 5c sage green & orange perf 12 in a complete PLATE (2B,3B) sheet of 60. u.m. Cat. £120 {UM} US8 (B)	£17
6302	368/378	1935-36 KGV Pictorial definitive set, fine mint (11) Cat. £65 {MH} US2	£35	6345	402-405	1947 KGV - Inauguration of New Constitution. Complete sheets of 60 and part sheets of 41 (10c, 15c & 25c) and 39 (6c), UM. Cat. £270 {UM} US4	£58
6303	368/378	1935-36 KGV: Definitives FU Cat. £42 {U} US4	£15	6346		1947-70 Balance collection on Hagner page, all mint (UM or MM). From 1947 Inauguration of New Constitution to 1970 Centenary of Colombo Medical School. Contains full or part sets from 26 issues, total of 52 stamps with cat value c£81. {CC}	£30
6304	368/378	1935-36 KGV: Definitives FU Cat. £42 {MH} US4	£15	6347	419-430	1951-54 Full set of 12c (plus 35c Type II), mint with h/r or trace. 10r with toned perfs on gum, not affecting appearance. Cat. £109 {MH}	£50
6305	368/78	1935-36 KGV Pictorial definitive set, fine used. (11) Cat. £42 {U} US3 ..	£18	6348	F1	1952 KGV: 10r dull green and yellow-orange, Postal Fiscal, lightly MM with faint hinge trace. Cat. £100 {PF} US2 (image available online only)	£43
6306	368/78	1935-36 KGV Pictorial definitive set plus perf 14 - 2c & 3c, fine mint. (13) Cat. £114 {MH} US3	£48	6349	F1	1952 KGV - 10r dull green and yellow-orange, wmk Mult Script CA, perf 14. Lightly MM, h/r. Cat. £100 {MH} US4 (image available online only)	£29
6307	368-378	1935-36 KGV - Pictorial issue - full set of 11v, 2c to 1r, mint, h/r or trace. Cat. £65 {MH} US4	£18	6350	F1	1952 KGV: 10r dull green and yellow-orange, Postal Fiscal, UM, centred S. Cat. £100 {PF} US2 (image available online only)	£51
6308	368-378	1935-36 KGV: Island scenes - full set of 11v to 1r (plus 2c perf 14), wmk Multiple Script CA, various perfs. Mint, mostly with hinge trace, 3c no gum, 2c perf 14 with toned gum, 1r with gum thin.. Cat. £74 {MH}	£30	6351	F1	1952 10r dull green & yellow-orange, MSCA Wmk, NHM. Cat. £100 {PF} US3 (image available online only)	£48
6309	377	1936 KGV: 50c black & mauve. UMM Cat. £22 {UM} US4	£12	6352	F1	1952 Postal Fiscal issue - 10r Dull Green & Yellow-Orange, mint small h/r. Very fresh bright colours. Cat. £100 {PF} US3 (image available online only)	£44
6310	383/424	1937 to 1950 basic issues complete, plus 1951-54 10c and 35c, h/r, fine m.m. (40) Cat. £157 {MH} US	£71	6353	F1	1952 10r dull green & yellow orange, Postal Fiscal, fine mint. Cat. £100 {PF} US2	£27
6311		1937-52 KGV Used collection in mounts on pages, inc a complete 'Basic' run from Coronation to the Colombo Exhibition set (less 1951-54 set), plus all listed Upright Wmk, ordinary paper & Perf variants from the 1938-49 Pictorial definitive set & additional Postal Fiscal 10r & 20r. (65+) Cat. £350 {CC} US3	£82	6354	F1	1952 KGV: 10R Fiscal FU Cat. £55 {PF} US4	£20
6312		1937-52 KGV FINE MINT collection in mounts on pages, inc a complete 'Basic' run from Coronation to the Colombo Exhibition set (less 1951-54 set), plus a selection of additional Wmk's, paper & perf variants of the 1938-49 Pictorial definitive set inc a 5c block of 4 with 'Apostrophe Flaw', 1952 Postal Fiscal 10r. (60+) Cat. £625 {CC} US3	£137	6355	F1	1952 Postal Fiscal 10r, extremely fresh, centred to bottom, fine m.m. Cat. £100 {PF} US	£44
6313		1937-52 Used collection on leaves(45) inc defin set to 5R, Postal Fiscal 10R, mainly fine {CC}	£40	6356	430	1954 KGV - 10r red-brown and buff, no wmk, perf 11½. Fine used, date postmark for 'Nov 57'. Cat. £28 {U} US4	£9
6314		1937-54 Small collection of fresh bright mint small h/r issues on 2 stock cards - SG383-385, SG398-418, SG422 and SG424. (26) Cat. £46 {CC} US3	£20	6357	446a	1958 4c greenish yellow & deep blue, variety 'Opt inverted', used with NW small corner crease. Cat. £38 {UM} US3	£10
6315		1938 2c black & carmine SG 386c, 2c black & rose carmine SG 386d, 3c black & deep blue green SG 387b, 3c black & deep blue green SG 387e, 10c black & light blue wmk sideways, 15c green & red brown wmk sideways, 25c deep blue & chocolate wmk upright, 30c carmine & green wmk upright, 50c black & mauve SG 394e and 2r black & violet (4) all mint. (12), Cat £73+ US3	£21	6358	447a	1958 10c carmine, yellow & grey, variety 'Opt inverted', single & block of 4. NHM, (5) Cat. £70 {UM} US3	£34
6316	386	1938 KGV: 2c black & carmine perf 11.5 x 13. LMM Cat. £26 {MH} US4	£6	6359	448-465	1958-59 Full definitive set of 17v, 2c to 10r, UM. Cat. £70 {UM}	£42
6317	386	1938 KGV: 2c black and carmine (tapping rubber), wmk Multiple Script CA, perf 11½x13. Mint with h/r and trace. Pencil manuscript on reverse. Cat. £26 {MH}	£13	6360	494a var	1964 60c multicoloured (Ceylon Jungle Fowl) with variety body plumage on bird 'Red Omitted', UM with lower selvedge attached with normal for comparison (used). Cat. £55 {UM} US4	£18
6318	386a	1938 KGV: 2c black and carmine (tapping rubber), wmk Multiple Script CA, perf 13½x13. Mint with hinge trace. Pencil manuscript on reverse (perf size). Cat. £120 {MH} PH Plate 11	£60	6361	494var	1964 60c Ceylon Jungle Fowl with very visual colour shifty. Fine u.m. {UM}	£20
6319	386a	1938 GVI 2c black & carmine perf 13½x13 l.m.m. with overall heavily toned gum. Cat. £120 {MH}	£40	6362	500	1964 10r multicoloured (map of Ceylon), from long set, UM. Cat. £35 {UM} US2	£17
6320	394	1938 KGV: 50c black and mauve, wmk Script, perf 13x11½. Fine SON cancellation for '11 JU 38'. Cat. £50 {U} US	£22	6363	494a	1964-72 Chicken 60c, block of 6 (3 x 2), each with RED OMITTED, very faint patchy gum tones only mentioned for accuracy, u.m. With normal for comparison. Cat. £335 {UM}	£75
6321	394b	1938 KGV: 50c black and mauve (Wild Elephants), wmk Multiple Script CA, perf 13½. Very lightly MM. Pencil manuscript on reverse (SG no & perf size). Cat. £28 {MH}	£19	6364	513 var	1966 Inauguration of WHO Headquarters, Geneva. 4c in UM, NW corner, marginal, block of 4 with unlisted variety 'Second character on top line with partially filled in loop' (R2/1). Cat. £20 {UM}	£15
6322	396	1938 KGV: 2R black & carmine in an IMPRINT block of 4, bottom marginal, UMM Cat. £88 {UM} US4	£41	6365	500	1969 10r from longer definitive set (top value), mint with h/r. Cat. £35 {MH}	£14
6323	396	1938 KGV: 2r black and carmine (Ancient Guard-stone), wmk Multiple Script CA, perf 11x11½. Top marginal, UM, hinge trace on face of selvedge. Cat. £22 {UM}	£16	CHAD			
6324	396	1938 KGV: 2r black and carmine (Ancient Guard-stone), wmk Multiple Script CA, perf 11x11½. Very lightly MM with faint hinge trace. Cat. £22 {MH}	£15	6366		1959-71 MINT & NHM COLLECTION, NHM in mounts on pages, all different complete sets, values seen to different 100f, plus a trio of imperf proofs. Fine & fresh condition (130+ stamps, 3m/s & 3 proofs) Cat. £300 {CC}	£125
6325	397	1938 5r green & purple on chalk surfaced paper GVI issue, a very fine cds used copy. Cat. £23 {U} US3	£7	6367	82-86	1961 BIRDS - Air, set of 5v to 500f, UM. Cat. £39 {UM} US	£27
6326	393/393b	1938-45 KGV: 30c carmine and green (Ancient Irrigation Tank), wmk Multiple Script CA, perf 11½x11, wmk sideways (UM) and upright (mint with h/r). Pencil manuscript on reverse (SG no). Cat. £28 {MH}	£15	6368	163-167	1966 BIRDS - Air, set of 5v to 500f, UM. Cat. £30 {UM} US	£20

Lot No	Cat No	Description	Estimate
6369		1970 BIRDS - Air 1000f Great Egret, block of 4 with large margin at base. Privately reprinted as imperf in Holland. UM. {UM} US	£18
CHILE			
6370	10	1854 5c burnt sienna 'Gillet' recess printing, a lightly used copy, three margins touching in places but a good looking example and good condition for this issue. Cat. £450 {US3}	£123
6371	3	1854 5c chestnut brown 'Desmadryl' printing, a fine lightly used 3 margin copy with red 'Target' cancel. Cat. £100 {US3}	£34
6372		1855-66 Colombus 'COLON' Imperf, used, mint & unused collection (mostly used) presented on pages, a shaded range with much postmark interest, inc London & Santiago printed selections, 1855 5c singles & a pair (SG 17), 1856-62 5c's & 10c's (between SG18/SG 24b), poor impression range (between SG 25/28), 1861-62 1c's, 10c's & 20c's (between SG 29/35) plus 1910 Dr Hahn reprinted 20c blue & 20c black (see footnote in SG Catalogue), 1866 5c's. An attractive collection (100 stamps) Cat. £1500 {CC} US	£356
6373		1857 E/L to France via Panama & England bearing 10c slate blue (SG 24), various postal marks inc Valparaiso ring & cds, Paris transit amongst others. {C} US	£44
6374		1861 E/L to Arequipa bearing 2 x 10c blue 'Colon' (SG 24a) tied by Valparaiso cds. {C} US	£36
6375		1864 (7th Nov) E/L to Valparaiso bearing 2 x 5c 'Colon' red (SG 19), Santiago red cds, red boxed & numeric red circle. File central crease does not detract. {C} US	£31
6376	41	1867 1c orange, perf 12. Mint, h/r, no gum. Nice fresh colour and well centred. Cat. £23 {MH} US4	£8
6377	48	1867 20c green, perf 12. Mint, h/r, no gum. Centred N, design just clear of perfs. Cat. £25 {MH} US4	£8
6378		1867-99 19th Century mint & used collection on pages with many values split onto individual pages with identified postmarks, inc 1867 P12 set unused & used, 1877 set with a page of each value, 1878-99 roulette 8½ set mint plus a page of each value, mint or used (plus shades & 1894 re-engraved printing types) with many identified town cancels, 1880-91 Postal Fiscal set used, 1891 Postal Telegraph sets, 1894 Acknowledgement of receipt 5c mint, used & imperf plus unissued black 5c & two forgeries, 1895 Postage Due P11 set (less 50c), 1896 P13½ range to 1p & 1898 set. (480+) {CC} US	£334
6379		1872-1931 EXTENSIVE & IMPRESSIVE POSTAL STATIONERY CARD COLLECTION on pages, a chiefly all different, unused range presented on neatly written up pages, postal cards, reply cards, Parcel post cards to 3p etc, a comprehensive collection, fine & fresh. (85+ items) {CC} US	£267
6380		1873-1913 USED EMBOSSED COVERS COLLECTION on written up pages, a comprehensive range of different coloured embossed covers, letter sheets, Registered covers etc, with various denominations inc some uprated, posted domestically & Internationally (mostly to Germany, UK & USA) bearing a wealth of cachets, receiving marks and manuscript postal instructions. Interesting! (70+ items) {PS} US	£356
6381		1875-1922 POSTAL STATIONERY USED POSTCARD COLLECTION on pages, a plethora of issues, with sizes, styles, colours or bearing different denominations, many uprated with National issues, posted domestically & Overseas (mainly USA, UK & Germany) inc Reply Cards, surcharged cards etc. Interesting (60 items) {PS} US	£267
6382	50	1877 2c orange, rouletted in horizontal pair. Mint, large part o.g., h/rs. Cat. £30 {MH} US4	£9
6383	59	1878 5c bright ultramarine 'Roulette' issue used with fine strike of ANTOFAGASTA thimble cds dated 1885. US3	£3
6384		1885-1932 USED COVERS COLLECTION on pages, commercial & printed covers bearing various National issues inc Officials, Postal Fiscals & Airs, many posted to UK, values seen to 5 peso, Censor covers seen & a selection of 19th Century multiples tied to small pieces. 30+ covers & 18 stamps on piece) {C} US	£289
6385		1900-30 USED ELECTROTYPE COVERS COLLECTION on written up pages. Engraved & surface printed (American Bank Note Co) covers posted domestically & Internationally (USA/UK/S.America), many uprated with National issues, 1917 Censor cover to London & more. (28 items) {C} US	£356
6386		1900-38 Extensive mint & used, Pre WWII collection on pages, inc 1900-01 rouletted sets - Die A & B, 1900 surcharged 5c on 30c inc surcharge double & surcharge double, one inverted examples, 1901 set, 1904 sets mint & used, 1905-09 set mint, 1910 Centenary set (less 5p), 1911 set mint to 2p & two sets used, Chilean mint printed set (SG 163/175) & two sets used, 1928-35 same set P 13½ X 14, early Airs inc 1928 No Wmk sets used (less 6p), 1931 sets mint & used, 1934 set with most values both mint & used, 1936 Discovery set mint & set used, plus pages bearing minor constant flaw varieties of the period. Fine condition (900+ stamps) {CC} US	£356
6387		1904 Black & white PPC of a 'Child Violinist' franked on message side with 1904 2c pale brown 'Provisional' issue (SG 94) tied by light SANTIAGO cds. Addressed locally with 'ADM P. DE CORREOS SANTIAGO CARTEROS 2 cds dated JUL 27 1904 on front. US3	£21
6388		1910 20c pale red 'Hahn' REPRINT from the worn plate, a fine unused copy. US3	£9
6389		1940-79 MINT, NHM & USED COLLECTION in an album, inc extensive 1940's Airs mint & used with multiples & values seen to 100p, 1948 Claude Centenary mint blocks of 25 (set of 75) followed by a wealth of commemorative & air sets of the period, fine & fresh condition (1075+) HEAVY/OVERSIZE LOT - OVERSEAS SHIPPING SURCHARGE APPLIES {CC} US	£312
6390	366e	1944 50p slate purple 'International' AIR issue without watermark, a fine mint marginal copy. Cat. £33 US3	£10
6391		1951 Long headed 'Consulado General de Chile New York' envelope with red Consular 'Arms' cachet and boxed CONSULAR MAIL FREE OFFICIAL CORRESPONDENCE cachet also in red with NEW YORK cds. Addressed locally. US3	£7

Lot No	Cat No	Description	Estimate
6392		1951 UNITED NATIONS: Long printed 'Hotel Carrera, Santiago de Chile' airmail cover franked with 1944 50csepa, 2p light blue and 5p orange red 'International' AIR issue (SG 355, 359 & 362) tied by NACIONES UNIDAS CHILE cds's dated 16 MAR 1951 with oval 'CORREOS Y TELEGRAFOS SERVICIO ESPECIAL NACIONES UNIDAS CHILE cachet in purple alongside. Addressed to BELGIUM. Light vertical crease. US3	£17
6393		1961 Stampless OFFICIAL cover with 'ARMADA DE CHILE GRUPO DE TAREA ANTARTIDO INSIGNIA' handstamp in purple with circular 'ARMADA DE CHILE CORRESPONDENCIA OFICIAL 'Anchor' cachet with officila signature and VALPARAISO cds dated 21 MAR 1961 all on front. Addressed to PUNTA ARENAS with arrival cds on reverse. US3	£21
6394		REVENUES 1950 Circa 1950 small medicine box for 'Hipodermicas' with small blue 'ESPECIFICOS' revenue tied on side of box and split from opening with additional black & white 'Precio de Venta' perforated official price label on base. A great item, very unusual to get these revenues used in the correct manner. US3	£14
CHINA			
<i>For more lots, please see the GALLERY section at the front of the catalogue</i>			
6395	1	1878-83 Large Dragon thin paper 1ca green good used, light creasing, slight staining on reverse Cat. £800 {U} US2 PH Plate 11	£157
6396	2	1878-83 Large Dragon thin paper 3ca brown red very fine used, full Customs Chingkiang 1885 c.d.s. Cat. £400 {U} US2 PH Plate 11	£157
6397	8	1883 Large Dragon opaque paper 3ca red used, blue cancel, couple of short perfs Cat. £400 {U} US3 PH Plate 11	£103
6398	9	1883 Large Dragon opaque paper 5c chrome yellow fine used, rough perfs Cat. £800 {U} US3 PH Plate 11	£204
6399	12a	1885 Small Dragon perf 11½-12 5ca bistre fresh mint, heavily mounted Cat. £375 {MH} US3 PH Plate 11	£103
6400	15	1885-88 small Dragon 5ca olive-yellow perf 12, Unused with heavy h/r, some damaged or loose perfs. Cat. £325 {MH} US5 (image available online only)	£27
6401	15	1885-88 Small Dragon perf 11½-12 5ca olive yellow fresh mint, fine Cat. £325 {MH} US2 PH Plate 11	£125
6402	13a	1888 Small Dragon perf 12½ 1ca dull green used, indented perf at foot Cat. £42 {U} US3	£7
6403	15	1888 Small Dragon perf 11½-12 5ca olive yellow fresh well centred l.m.m., very fine Cat. £325 {MH} US3 PH Plate 11	£123
6404	36	1891 5c on Small Dragon 5ca olive yellow used, some rough perfs Cat. £120 {U} US3 (image available online only)	£28
6405	20	1894 Dowager 5ca dull orange fresh mint, heavily mounted, some rough perfs Cat. £650 {MH} US3 PH Plate 11	£177
6406	34	1897 1c on Small Dragon 1ca dull green fine used, NINGPO cancel Cat. £170 {U} US3 (image available online only)	£61
6407	35	1897 2c on Small Dragon 5ca mauve used, faded, small tear Cat. £160 {U} US3	£14
6408	35	1897 2c on 3ca mauve used, heavy Customs cancel, couple of short perfs Cat. £160 {U} US2 (image available online only)	£32
6409	37	1897 Small figures ½c on 3ca orange yellow fine used Cat. £45 {U} US3	£17
6410	37	1897 Small figures ½c on ½ca orange yellow fresh m.m. Cat. £32 {MH} US2	£16
6411	37	1897 Small figures ½c on ½ca orange yellow fine used, Hankow cancel Cat. £45 {U} US2	£19
6412	38	1897 Small figures 1c on 1ca vermilion v.f.u. Cat. £38 {U} US3	£14
6413	38	1897 Small figures 1c on 1ca vermilion fresh m.m., rough perfs Cat. £60 {MH} US3	£21
6414	39	1897 Small figures 2c on 2ca green fresh mint, straight edge at foot Cat. £75 {MH} US3	£21
6415	41	1897 Small figures 5c on 5ca dull orange fresh mint, heavily mounted Cat. £75 {MH} US3	£21
6416	42	1897 Small figures 8c on 6ca brown fine used Cat. £20 {U} US2	£8
6417	42	1897 Small figures 8c on 6ca brown fresh unused, flat gum Cat. £70 {MH} US3	£21
6418	43	1897 Small figures 10c on 6ca brown mint, heavily mounted Cat. £225 {MH} US3 (image available online only)	£61
6419	53	1897 Large figures 2½ mm spaced 8c on 6ca reddish brown Tokyo plates fine used, ex the specialized collection of Major K.M.A. Barnett who became a senior official in the post war Hong Kong administration Cat. £3000 {U} US2 PH Plate 11	£1410
6420	60	1897 Large figures 2½ mm spaced 4c on 4ca rose used, Swatow cancels, light crease Cat. £35 {U} US2	£11
6421	60	1897 Large figures 2½ mm spaced 4c on 4ca pale rose fresh mint Cat. £110 {MH} US3 (image available online only)	£41
6422	61	1897 Large figures 2½ mm spaced 5c on 5ca yellow fine used Cat. £60 {U} US2 (image available online only)	£24
6423	61	1897 Large figures 2½ mm spaced 5c on 5ca yellow fresh mint, patchy gum Cat. £120 {MH} US3 (image available online only)	£34
6424	82	1897 Large figures 1½ mm spaced 5c on 5ca orange yellow fine used, Swatow cancel, ex Major Barnett Cat. £250 {U} US2 PH Plate 11	£118
6425	88	1897 1c on 3c Red Revenue fine mint, heavily mounted Cat. £750 {MH} US3 PH Plate 11	£204
6426	88	1897 Red Revenue 1c on 3c used, slight perf faults at foot Cat. £375 {U} US2 PH Plate 11	£141
6427	88	1897 1c on 3c Red Revenue used, missing lower right corner Cat. £375 {U} US3 (image available online only)	£33
6428	88	1897 Red Revenue 1c mint block of six, one with tiny stop, patchy gum, fresh appearance, a rare block Cat. £4500 {MH} US2 (image available online only)	£2350
6429	89	1897 Red Revenue very fine used, Hankow postmark Cat. £325 {U} US2 PH Plate 11	£141
6430	89	1897 2c on Red Revenue 3c red fine mint, heavily mounted Cat. £800 {MH} US3 PH Plate 11	£239
6431	89	1897 2c on 3c Red Revenue used, adhesions on reverse Cat. £325 {U} US3 PH Plate 11	£109

Lot No	Cat No	Description	Estimate
China - continued			
6432	90	1897 4c on 3c Red Revenue 3c mint, heavily mounted, straight edge at foot Cat. £2250 {MH} US3 PH Plate 11	£545
6433	90	1897 Red Revenue 4c very fine used, boxed Chinese cancel Cat. £825 {U} US2 PH Plate 11	£352
6434	90	1897 4c on Red Revenue 3c used, missing top right corner Cat. £825 {U} US3 (image available online only)	£68
6435	91	1897 Red Revenue \$1 wide surcharge used, smudged Customs cancels, fine Cat. £4000 {U} US2 PH Plate 11	£1566
6436	93	1897 2c on 3c Red Revenue var. raised stop after 'cents'(unlisted) mint, some rough perfs Cat. £850 {MH} US3 PH Plate 11	£290
6437	93	1897 2c on 3c Red Revenue fine used Cat. £350 {U} US3 PH Plate 11	£137
6438	93	1897 Red Revenue 2c fine used Cat. £350 {U} US2 PH Plate 11	£157
6439	250,251	1912 Sun Yat-sen 50c green, \$1 carmine fine used Cat. £195 {U} US2 (image available online only)	£78
6440	263	1912 President Yuan \$1 carmine fine used, couple of short perfs Cat. £175 {U} US2 (image available online only)	£70
6441	383	1929 Sun Yat-sen \$1 scarlet used, slight faults Cat. £110 {U} US2 (image available online only)	£32
6442	440-3	1933 Tan Yen-kai set in blocks of four(16) fresh mounted mint, the 5c and 25c blocks have light creasing, \$1 block is off centre Cat. £720 {MH} US7	£150
6443	443	1933 Tan Yen-kai \$1 scarlet used, thinned Cat. £90 {U} US2	£16
6444	444-7	1936 New Life set in blocks of four(16) fresh mint, the 20c block has light gum creasing Cat. £400 {MH} US7	£90
6445	447	1936 New Life \$1 scarlet horiz pair with margin at left fresh u.m., slight gum disturbance Cat. £170 {UM} US2 (image available online only)	£78
6446	448-51	1936 Postal Service set mint, slight gum faults Cat. £55 {MH} US2	£8
6447	384-8	1939 Air set v.f.u.(5), some are marginals Cat. £120 {U} US2	£55
6448	701Add	1943 Sun Yat-Sen 16c perf 13 with East Szechwan provincial surch & further Hupeh 50c surch with obliteration bars, unused w/o gum. Cat. £425 {MH} US3 PH Plate 11	£103
6449	1211a,1212a	1949 Unit stamps perf 12½ Train and Plane issues fine used Cat. £35 {U} US2	£11
6450	1212a	1949 Unit stamp Plane in green vert pair fine used Cat. £64 {U} US2	£16
6451	1233	1949 Kwangtung Province opt on Revenue \$30 mauve fine used Cat. £140 {U} US2 (image available online only)	£38
6452	1236,1237	1949 Kwangtung Province opt on Revenue \$200 purple, \$500 green fine used Cat. £60 {U} US2	£16
6453	1236,1237	1949 Kwangtung Province opt on Revenue \$200 purple, \$500 green fine used Cat. £60 {U} US2	£16
6454	1237	1949 Fukien surcharges(7) not complete fine used Cat. £113 {U} US2	£32
6455	1244-69	1949 Szechwan Province overprints set to \$5,000,000 complete(26) very fine unused, never hinged Cat. £1300 {MH} US2 PH Plate 11	£627
6456	1282	1949 Szechwan opt \$50,000 on Air 60c blue fine mint Cat. £225 {MH} US2 PH Plate 11	£78
6457	1298	1949 Fukien Province 2c on \$2,000,000 red orange fine used block of four, Kilangsu postmarks Cat. £34 {U} US2	£16
6458	1314-25	1949 Kwangsi Province surcharge set complete(11) fine unused never hinged, the 13c on \$50,000(R.) has a faint corner crease Cat. £1150 {MH} US2 PH Plate 11	£470
6459	1357	1949 UPU \$1 brown orange fine used block of four, cut close at top right, Swatow cancel Cat. £100 {U} US2 (image available online only)	£32
6460		1962-1995 Small lot of covers & FDCs from China & Taiwan mostly modern. (18 items) US3	£7
CHINA - JAPANESE POST OFFICES			
6461	32G	1941 Shantung \$10 violet and green, fine mint Cat. £55 {MH} US	£27
CHINA - MUNICIPAL POST - CHEFOO			
6462	D213	1912 Republic opt on Postage Due 10c blue fine unmounted mint Cat. £20 {PD} US2	£11
6463	348D	1915 Postage Due 30c blue unmounted mint, faint trace of gum tone Cat. £75 {PD} US2 (image available online only)	£32
CHINA - PEOPLE'S REPUBLIC			
6464	670a	1942-45 \$20 rose-carmine, bertical pair imperf between, unused without gum as issued. Cat. £500 {MH} US PH Plate 11	£231
6465	855a	1946-48 5th Sun Yat-sen issue \$250 on \$1.50, perf. 10-11½, fine used, very scarce. Cat. £375 {U} US PH Plate 11	£196
6466	1029b-1030b	1948 Tuberculosis Relief Fund, \$5,000 + \$2,000 and \$10,000 + \$2,000 horizontal pairs, imperf between, unmounted mint. (2 pairs) Cat. £240 {UM} US PH Plate 11	£134
6467	1405-07	1949 Trade Unions set originals fine postally used Cat. £35 {U} US2	£16
6468		1953 Money Order Stamp in carmine-red with right margin, unused w/o gum. {U} US3	£14
6469		1963 Table Tennis set & South Vietnam set, mm. (4) Cat. £75 {MH} US3	£19
6470	2089-2091	1963 Karl Marx set, fine mint no gum as issued. (3 stamps) Cat. £55 {MH} US	£25
6471	2349a	1967 Thought of Mao Tse-tung 8f with gold outer frame in strip of 5, VF UM, folded between 3rd & 4th stamp. Cat. £3750 {UM} US3 (image available online only)	£886
6472	2501-2502	1973 Giant Pandas 10f and 20f, unmounted mint. (2 stamps) Cat. £110 {UM} US	£44
6473		1979-95 BIRDS - stamps from 6 sets: 1979 Golden Pheasants (3); 1986 Great White Crane (3); 1987 Birds of Prey (4); 1992 Storks (2); 1997 Rare Pheasants (2); 1995 Owls (4). UM. Cat. £28 {UM} US	£20
CHINA - PROVINCES - SINKIANG			
6474	71-74	1928 Chang Tso Lin set(4) fine used Cat. £180 {U} US2 (image available online only)	£78
CHINA - TAIWAN			
6475	618-623	1967 BIRDS - Taiwan Birds set of 6v to \$8, UM. Cat. £50 {UM} US	£35

Lot No	Cat No	Description	Estimate
China - Taiwan - continued			
6476	716-719	1969 BIRDS - Ancient Chinese Paintings from Palace Museum Collection 4th Series. Set of 4v, UM. Cat. £32 {UM} US	£22
6477	MS2022	1991 BIRDS - Peacocks, \$20 MS, UM. Cat. £13 {UM} US	£9
CHRISTMAS ISLAND			
6478		1958 Set mint and used, also a few Cook Is inc 1954 £3 mint, fine {CC} US3	£21
6479	(536)	1958 Waterlow 2s6d, block of 12 (4 x 3), with F.P.O./CHRISTMAS ISLAND cds's pf 20 AP 58, odd short perf, fine used. Scarce multiple. {U} US	£18
6480	1/10	1958 Definitive set as blocks of 4, very fine used (40) Cat. £35 {U} US3	£16
6481	1-10	1958 QEII stamps of Australia opt 'Christmas Island', set of 10 vals 2c to \$1 in bottom right hand corner marginal blocks of 6, superb u.m. (10) Cat. £66 {UM} US5	£22
6482	1-10	1958 QEII stamps of Australia opt 'Christmas Island', set of 10 vals 2c to \$1 in blocks of 4, superb u.m. (10) Cat. £44 {UM} US5 (B)	£15
6483	1-10	1958 QEII stamps of Australia opt 'Christmas Island', set of 10 vals 2c to \$1 in blocks of 4, superb u.m. (10) Cat. £44 {UM} US5 (B)	£15
COLOMBIA			
6484	27	1863 10c blue, a fine unused copy, four tight margins. Cat. £50 US3	£17
6485		1865 SOBREPORTE set, SG 39/41, mixed mint & used, prepaid additional charge stamps for certain overseas countries with which Columbia had no postal conventions with. (3) Cat. £225 {MX} US	£89
6486	33	1865 5c orange mint with gum. Cat. £43 US3	£14
6487	R/42/43	1865 REGISTRATION STAMP group, inc 'A' & 'R' imperfs on different papers, unused (one 'R' with OG), fine condition (4) Cat. £230 {MX} US	£89
6488		1865-1909 CUBIERTAS (Insured Letter Stamps) USED COLLECTION on pages, inc 1865 50c, 1870 50c, 1883-86 & 1887-88 50c, 1890 blue set less 20c, 1890 coloured set to 50c & 1P, 1892-93 set to 40c, 1867 Official black/blue. Interesting collection (32) {CC} US	£423
6489		1865-1914 COUNTRY & STATES REVENUE COLLECTION on pages, mixed mint & used, strong country range to various 15 pesos, often with examples of Primera class, Tercera class & Segunda class of each issue, small selections from Cundinamarca, Santander & Tolima. Fine condition (100+) {CC} US	£445
6490		1865-86 UNITED STATES OF COLOMBIA COLLECTION on pages, mint, used & unused (mostly fine used imperfs), inc 1865 set with shades (SG 31/38), 1866 set (SG 44/50)- 5P is 3 margin with pen cancel, 10P's - one pen cancelled, one with security punch hole, 1868-70 set (SG 51/57), 1870-74 set (SG 59/67), 1870-77 5P & 10P group with Die type interest, 1876-80 set of values with shade & paper interest, 1881-83 sets inc 10c Registration issue, plus some imperf pairs & a multiple of 25, 1883-86 tinted paper perf set. Postmark interest throughout. (300+) {CC} US	£534
6491		1865-92 CUBIERTAS (Insured Letter Stamps) UNUSED COLLECTION on pages, inc 1865 25c & 50c, 1890 blue set, 1880 50c watermarked & unwatermarked, 1890 coloured set to 90c, 1892-93 set to 50c (less 30c), 1890 Official - Servicio Postal Interior. Interesting collection (29) {CC} US	£378
6492		1870-1925 BACK OF THE BOOK COLLECTION. Mint & used ranges that inc Acknowledgement of Receipt, Special Delivery, Too Late/Late Fee & an extensive range of Registration issues. (85) Cat. £475 {CC} US	£156
6493		1880's-1920's Postal Stationery Postal Card collection. 2c & 5c cards, many uprated, posted to Equador, USA, but mostly mainland Europe inc UK, Germany, France & Switzerland, good variety of cancellations, cachets, Paqboat cancels, transit & receiving marks. Interesting lot. (25 cards) {CC} US	£334
6494	R105	1881 10c lilac 'Registration' issue, a mint copy with three margins, cut into at top. Small faults. Cat. £85 US3	£21
6495	109	1883 5c blue on blue used with (LA) MESA manuscript cancel. US3	£3
6496		1886-98 REPUBLIC COLLECTION on pages, mint & used, shade, perf & cancellation interest throughout, inc 1886-88 set of values with most listed shades (SG 120/135) with 10c block of 6 & 1P marginal block of 10 (8 stamps NHM), 1889 'Republica' shaded range inc imperf pair, 1890-91 set (SG 143/48), 1892 set of values with shade & perf interest. Fine condition (135+) {CC} US	£178
6497		1889-1929 LOCALS. A mixed mint & used selection with ranges for use in Medellin, Bogota, Barranquilla, Manizales & a range from Express Companies. Fine & fresh (50+) {CC} US	£111
6498		1899-1902 CIVIL WAR - CARTAGENA ISSUES. Mixed mint & used collection with pairs, strips, blocks & a selection of listed varieties inc 'two star' & coloured star opt's, a strong collection highly complete between SG 175 & SG 191, fine & fresh condition. (85+) Cat. £900 {CC} US	£312
6499		1900 CIVIL WAR COVERS - CARTAGENA. A trio of covers to Weymouth, Dorset, one bearing 5c red/buff imperf pair (SG 175), one bearing 10c blue/buff imperf (SG 176) & 'PARA' handstamp, one bearing 5c maroon/green pair, P6½ (SG 179). {C} US	£134
6500		1900-45 BISECTS SELECTION on piece & on cover presented on pages. (5 covers, 4 pieces) {CC} US	£160
6501		1901 TUMACO PROVISIONALS on cover sent from Tumaco to Guayaquil, 1c x2, 2c strip of 4, tied by Tumaco, March 6th 1901 cds, Censored & signed by the prefect of the city, Zenon Lemos to cover flap. Lovely, seldom seen Civil War cover. {C} US	£134
6502		1902 CIVIL WAR - BOGOTA ISSUES. Mixed mint & used imperfs collection on pages with a useful range of values to 5P's & 10P's, fine & fresh condition. (50+) Cat. £56 {CC} US	£22
6503		1902-04 CIVIL WAR - BARRANQUILLA ISSUES. Mixed mint & used collection on pages with a useful range of values to different 5P's & a 10P, fine & fresh condition. (40+) Cat. £400 {CC} US	£134

Free Stamp Trade Tips on-line at:
www.upastampauctions.co.uk

Lot No	Cat No	Description	Estimate
Colombia - continued			
6504		1902-04 CIVIL WAR COVERS GROUP bearing issues from Bogota, Barranquilla & Medellin. Inc BOGOTA issues on 1903 cover to Bologna, Italy bearing 20c blue imperf pair (SG 199A), BARRANQUILLA issues inc 1902 cover to Bremen, Germany bearing 2c blue green imperf pair & 2c blue imperf pair (SG 212A/213A), 1904 cover to Paris, France bearing 5p brown imperf pair not tied (SG 237A) & a 5p purple imperf tied (SG 238A), 1904 cover to New York, USA bearing 5p blue green imperf tied (SG 239A), MEDELLIN issues inc 10c brown pair (SG 251) on Reg cover to Montevideo, Uruguay, with Panama Transit, Montevideo receiving & Antioquia violet cachet to rear. (5 covers) {C} US	£178
6505		1902-37 Interesting COVERS/CARDS/STAMP COLLECTION in a quality, old spring back binder. Chiefly covers bearing a wealth of National issues, plus Provisionals, Registration stamps, Locals, attractive on & off piece ranges with multiples, Cubierta Postal Stationery covers, security hole punched stamps on cover, Steamship cancelled, Airmail issues inc Registration stamps, a multiple franking Airmail cover to Berlin bearing a dozen plus stamps, an Air cover to London depicting a Zeppelin & bearing a 5c Red Cross, obligatory tax stamp (SG 509) and much more. (60+ covers & 80+ stamps) HEAVY/OVERSIZE LOT - OVERSEAS SHIPPING SURCHARGE APPLIES {CC} US	£534
6506	243b	1903 1000 DAYS WAR: 10c blue on pale green 'Barranquilla' issue on coloured LAID paper, pin-perf, a fine mint block of four. A little discoloured at edges. Cat. £104 US3	£34
6507		1904-45 EXTENSIVE MINT & USED COLLECTION on pages. An attractive collection with many complete sets, multiples, varieties, shade & perf interest throughout, inc 1908-16 numeral ranges with much perf interest, top values etc, 1910 Centenary set to 20c mint & again used, 1920-22 to 50c mint, 1921-24 surcharged range with double opt'd, double opt'd/one inverted mint etc, 1935 Olympiad set to 50c mint, 1937 Olympiad set mint, 1937 Industrial Ex set mint, 1938 Anniv of Bogota set mint, 1939-49 set mint (less 5c blue), 1941 Air set used plus multiples of every value used & more. Fine condition (700+ stamps) Cat. £1120 {CC} US	£312
6508	292	1908-16 STUDY COLLECTION of the 1c green (without imprint), on two pages of two, mint & used with some perf variants & minor constant flaw varieties. Interesting (121) Cat. £88 {MX} US	£31
6509	294	1908-16 2c red, Die I, lower left corner block of 28 (4 x 7) with selvage to two sides, NHM (28) Cat. £28 {UM} US	£18
6510		1908-20 Picture Postcard group, used & unused, various denominations used on front or back, nine coloured & two monochrome. (11) {CC} US ..	£134
6511		1916-18 CENSOR COVERS GROUP. Five covers, 3 posted to London, England, 2 to the USA, New York & Chicago, bearing Censor tape, cachet, various National issues. Fine (5 covers) {C} US	£67
6512	R35	1920-21 20c orange-brown Registration stamp opt'd in violet, fine used. Cat. £130 {U} US (image available online only)	£62
6513		1921 UNCLAIMED MAIL: Cover franked with 1920 3c red on yellow (SG 380) tied by BOGOTA cds. Addressed to MEDELLIN and readdressed to BARRANQUILLA but unclaimed with various transit markings including fine strike of boxed SECCION DE LISTA REZAGO BARRANQUILLA marking in blue on front. US3	£24
6514		1924 ROUTING: Trio of covers to UK or USA with two sent via Ecuador with QUITO or GUAYAQUIL transit cds's, and one sent via TUMACO with TUMACO transit cds on front. An interesting group for study. (3 items) US3	£10
6515		1928 MARITIME & CINDERELLA: Bank cover from BOGOTA with company imprint at top franked with 1923 8c blue (SG 397) and 1923 1/2c red 'Junta Defensa de Barranquilla' voluntary TAX label both tied by PHILADELPHIA arrival cds's dated JAN 25 1928 with straight line 'PAQUEBOT' marking and straight line 'CORREO AEREO' marking both in violet. Addressed to GERMANY with boxed company arrival mark on front. US3	£33
6516		1933 Trio of covers with small town/village postmarks inc 1933 cover to COSTA RICA with large undated oval SANTA ROSA DE OSOS (ANTIOQUIA) cancel, 1939 airmail to USA with CORREO AEREO CONDOTO cds and 1952 airmail cover to USA with CORREO AEREO LETICIA temporary type cancel in blue. Scarce group. (3 items) US3	£30
6517	456	1934 20c on 1p bistre & deep blue '400th Anniversary of Cartagena' OPT issue, a superb unmounted mint block of ten comprising two vertical rows of stamps with sheet margins on three sides, Cat £87+ US3	£28
6518	521	1938 1p red brown '400th Anniversary of Bogota' issue, a good mint copy. Cat. £65 US3	£21
6519		1939-55 An Air Mail covers collection on pages, each cover bearing TRANSOCEANICO handstamps or cachets. All covers posted to the UK, bearing a good selection of National issues, Air Post issues inc 1950 & 1951 Avianca 'A' opt'd issues, plenty of Air Post cds, transit & receiving marks. Interesting collection, neatly presented. (18 covers) {C} US	£356
6520		1943-81 COVERS COLLECTION in a spring back album. An eclectic collection of Postal covers, Commercial covers, Airmail, Postal Stationery, an exploded partial First Flight cover, First Day covers etc, some unaddressed, mostly posted overseas to the UK. Interesting (60) HEAVY/OVERSIZE LOT - OVERSEAS SHIPPING SURCHARGE APPLIES {CC} US ..	£267
6521		1947-77 FINE MINT COLLECTION in an album, ALL DIFFERENT and includes a wealth of complete sets and associated miniature sheets, collection strength between 1960-70, plenty of values seen to \$10. (360+ stamps & 30+ m/s) HEAVY/OVERSIZE LOT - OVERSEAS SHIPPING SURCHARGE APPLIES {CC} US	£267
6522	722-MS728b	1950 UPU Anniv. set plus min sheets, fine u.m. {UM}	£13
6523	1/22	1950-51 AVIANCA. 1950 Air Post set opt'd 'A' & 1951 new colour set opt'd 'A' (new font), very fine used (22) Cat. £74 {U} US	£28
6524	10/28	1950-51 LANSA. 1950 Air Post set opt'd 'L' & 1951 new colour set opt'd 'L' (new font), very fine used (19) Cat. £210 {U} US	£80
6525	767var	1953 23c black & pale blue 'Isabella the Catholic' issue, a fine mint strip of three with variety IMPERF BETWEEN HORIZONTALLY. US3	£30
6526	952/4	1959 'Miss World' issue, the set of three fine mint. Cat. £60 US3	£21
6527	1034	1960 COLOUR TRIALS/PROOF BLOCKS OF 4 assembly on pages, Printers progressive proofs & Printing Trials of the 60c 'Lincoln Statue'. Very fine condition (8 blocks=32 proofs) {E} US	£142

Lot No	Cat No	Description	Estimate
Colombia - continued			
6528		1960-75 FINE MINT & USED COLLECTION (mostly used) in an album, neatly presented on written up pages, values to \$10 used, 1948 Air set used, 1959 Miss Universe set mint amongst much else. Attractive Post War collection. (750+ stamps & 7 m/s) HEAVY/OVERSIZE LOT - OVERSEAS SHIPPING SURCHARGE APPLIES {CC} US	£289
6529		1960-75 FINE USED COLLECTION in an album, neatly presented with multiples & postmark interest allowing for duplication, values seen to \$20. Useful ranges (600+ stamps) HEAVY/OVERSIZE LOT - OVERSEAS SHIPPING SURCHARGE APPLIES {CC} US	£222
6530	1615a,1634a	1981 Colombian Presidents 'Fifth' and 'Sixth' series in blocks of ten fine unmounted mint. Cat. £49 US3	£14
6531		REVENUES 1933 2c orange, 50c red on rose strip of three and two different printings of the 5p black on green 'Timbre Nacional' REVENUES plus 1944 10c blue, 50c orange & pair 1p carmine inscribed 'Timbre Nacional Servicio Exterior' plus a rouletted 5p brown of the same type each stamp with 'SPECIMEN' opt in red and small hole punch. Ex ABNCo. archive. (11) US3	£21
6532		REVENUES 1933 1c green, 25c blue on pale blue and 1p light brown on rose pink 'Perkins Bacon' REVENUE issue IMPERF PROOFS on paper. (3) US3	£9
6533		REVENUES 1940 Circa 1940 'Rentas Departamentales CALDAS' IMPUESTO DE CIGARRILLOS Revenue issue 1a class green on green pair, 2a class brown on pink pair, 3a class green on purple block of four, 4a class blue on yellow pair and single 5a class red on grey all printed on security paper, imperf with each stamp overprinted SPECIMEN in black & with small hole punch. (11) US3	£28
6534		REVENUES 1940 Circa 1940 'Rentas Departamentales CALDAS' IMPUESTO DE CIGARRILLOS Revenue issue set of six printed on security paper, imperf with each stamp overprinted SPECIMEN in black & with small hole punch. (6) US3	£28
6535		REVENUES 1942 1c black, 4c blue and 25c scarlet 'Capitolo Nacional' REVENUE issue inscribed 'Timbre Nacional' and dated '1942' printed on plain paper and 5c orange, 20c violet, 25c blue, 40c brown and 50c orange without date printed on security paper. All fine blocks of four each with 'SPECIMEN' opt in red and small hole punch. Ex ABNCo. archive. (32 stamps) US3	£30
6536		REVENUES 1942 1c black, 4c blue, 20c violet, 25c blue, 25c orange, 40c brown & 50c orange 'Capitolo Nacional' REVENUE issue inscribed 'Timbre Nacional' and some dated '1942' and others printed on security paper each stamp with 'SPECIMEN' opt in red and small hole punch. Ex ABNCo. archive. (7 stamps) US3	£14
6537		REVENUES 1942 50c orange 'Capitolo Nacional' REVENUE issue inscribed 'Timbre Nacional' and dated '1942' a fine marginal block of ten each stamp with 'SPECIMEN' opt in red and small hole punch. Ex ABNCo. archive. US3	£23
6538		REVENUES 1944 10c blue, 50c orange, 1p carmine & 4p olive 'Arms' REVENUE issue inscribed 'Timbre Nacional Servicio Exterior' each stamps with 'SPECIMEN' opt in red and small hole punch. Ex ABNCo. archive. US3	£9
6539		REVENUES 1944 5p brown 'Arms' REVENUE issue inscribed 'Timbre Nacional Servicio Exterior'. A fine block of four each stamps with 'SPECIMEN' opt in red and small hole punch. Ex ABNCo. archive. US3 ...	£9
COLOMBIA - SCADTA			
6540		1920-21 SEAPLANES. Mint & used assembly on album pages, inc 1920 30c black/rose mint plus two used, & a 50c dull green used, 1921 new values/colours set used. (7) Cat. £278 {CC} US	£107
6541		1921-28 Used collection of 'Plane Over' issues on pages, inc 1921 P11½ set from 10c to 60c, 1923-28 P14 x 14½ complete set plus additional values to 3p, 1923 20c grey Registration & 30c on 60c provisional opt'd. Fine condition (46) Cat. £250 {CC} US	£107
6542		1921-32 SCADTA COVERS COLLECTION on pages, many printed Consular types, all posted domestically to BOGOTA, each cover bearing multiple frankings, SCADTA issues inc 'Junkers F-13' to 60c, provisionals, SCADTA Registration stamps etc alongside National issue selections, good range of Air cds, cachets & receiving marks etc, good to fine condition (19 covers) {C} US	£445
6543		1923 CONSULAR OVERPRINTS. Panama & Canal Zone. 60c brown (Scott CLP62) complete pane of 25 stamps with selvage to all sides, overprinted 'P' (letter 10mm high), VFM (25) {MH} US	£80
6544		1923 CONSULAR OVERPRINTS. Panama & Canal Zone. 1peso black (Scott CLP63) large multiple of 25 stamps (lower sheet) with selvage to three sides, overprinted 'P' (letter 10mm high), VFM (25) {MH} US	£134
6545		1923 CONSULAR OVERPRINTS. United States of America. 5c orange-yellow (Scott CLEU50) complete pane of 25 stamps with selvage to all sides, overprinted 'EU' (letter 10mm high), VFM (25) {MH} US	£44
6546		1923 CONSULAR OVERPRINTS. United States of America. 20c grey (Scott CLEU53) complete pane of 25 stamps with selvage to all sides, overprinted 'EU' (letter 10mm high), VFM (25) {MH} US	£62
6547	52	1923 Commercial cover from Medellin to New York, bearing 30 on 20c grey SCADTA (SG 52) & 3c blue 'Arms' (SG 394) tied by red Medellin cds. {C} US	£200
6548		1923-24 A trio of early flight covers to Chicago & New York, USA from Manizales & Bogota, Colombia, each cover bearing 'Junkers F-13' issues to 30c (SG 22, SG 20x2 & SG 41) & 3c blue 'Arms' (SG 394) to pay for boat/rail transit, tied by red cds. (3 covers) {C} US	£134
6549		1923-27 CONSULAR OVERPRINTS Collection, (Capital Letters on Plane Over issues) mint & used, mostly overprinted (just one handstamped), from a dozen different countries, values seen to 1p. Fine & fresh (40+) {CC} US	£125
6550		1924-32 An attractive group of covers (mostly Commercial) to London & Manchester, UK from Bogota, Cali, Girardot, Honda & Medellin, Colombia, each cover with multiple frankings bearing a good selection of SCADTA issues inc Junkers F-13 to 30c & National issues, 4c Provisional pair (SG 411), plus cachets, transit & receiving marks etc. (7 covers) {C} US	£312

Lot No	Cat No	Description	Estimate
Colombia - SCADTA - continued			
6551		1925-32 A delightful group of Commercial covers to Berlin & Hamburg, Germany from Cali, Medellin, Barranquilla & Bogota Colombia, each cover with multiple frankings & bearing SCADTA issues alongside various National issues, a variety of cachets inc Common Air Mail, Hidroavion, Air Paid etc and a host of transit & receiving marks to rear. (6 covers) {C} US	£267
6552		1926 (20th Nov) Exploded cover to Canal Zone, Panama from Barranquilla, Colombia. Commercial (Tropical Oil Co) Cream cover bearing 'Correo Aereo' green label, 30c dull blue SCADTA 'Junkers' (SG 41) & 4c violet (Waterlow SG 406) with shifted opt tied by violet Barranquilla cds, to reverse, red SCADTA cds & violet Panama box cachet. Fine. {C} US	£44
6553		1926 (27th March) First Flight Cover from Bucaramanga to Puerto Wilches by Scadta. Yellow cover bearing 'Correo Aereo' green label, 15c carmine 'Junkers' (SG 39), 3c blue 'Arms' (SG 394) & 1c on 3c brown (Waterlow SG 405) tied by two red Bucaramanga cds, the surcharged issue tied by black SCADTA triangular cachet. Fine condition. {C} US	£178
6554		1926-31 COVERS GROUP. Half a dozen covers bearing Junkers F-13 10c, 20c, 30c & 60c, or 1929 Volcano 10c, 20c or 30c. Some light tone in places. (6 covers) {C} US	£80
6555		1929-39 Mint & used collection on pages, inc 1929 set mint to 1p & complete set used with duplication to 3p, 1929 International Airmail issues inc a few mint values & used range to 2p, 1930 surcharged sets both mint & used, 1932 'Correo Aereo' opt'd set used to 2p, 1932-39 pictorial set used & 1934 surcharged set mint. Attractive (120+) {CC} US	£222
6556		1930 (16th Dec) Pair of covers to Paris, France from Bogota, Colombia. Multiple frankings inc the Bolivar Death Centenary Scadta surcharged set (SG 70/72) amongst various National issues. Fine condition (2) {C} US ..	£71
6557		1932 (30th August) Cover from Pasto, Colombia to Baghdad, Iraq. Pale blue cover bearing 'Correo Aereo' green label, 8c blue 'Arms' (SG 397) & 30c grey-blue Scadta issue opt'd 'Correo Aereo' (SG 417), tied by Pasto Air cds. Good to fine. {C} US	£67
6558		1932 COVERS GROUP. A fine group of covers from the Era of Government Air Service Control, each cover bearing 1932 20c rose-red 'Correo Aereo' opt'd stamps (SG 416) alongside National issues, 'Conducto Ribon' violet cachets to three, label in red on pink to another, plus 'Luasprilla' illustrated cover & more. Fine condition (10) {C} US	£156
6559		1932 (2nd & 16th May) Pair of covers to Rhodes, Dodecanese Island from Bogota, Colombia, both covers bearing SCADTA 'Correo Aereo' opt'd issues, SCADTA Registration 20c (SG R69) and a selection of National issues, violet cachets, a host of transit & receiving cds to rear etc. Good to fine condition {C} US	£134
6560		1933 (15th Nov) cover to Ontario, Canada from Barranquilla, Colombia. White cover (missing tab) bearing 8c blue 'Platinum mine' (SG 432) & 30c chocolate & blue 'Coffee' air stamp (SG 441) tied by Barranquilla SCADTA cds, violet 'Correo Aereo Mancomun straight line handstamp (Common Air Mail). Good condition. {C} US	£36
6561		1934 Two Airmail covers to Vienna, Austria from Barranquilla, posted on successive days to same address, both commercial printed types, one in Air Mail livery, bearing different issues tied by cds. (2) {C} US	£71
6562	21	AIRMAIL 1921 20c orange brown 'Litho' issue without watermark, a fine mint complete sheet of twenty five. Cat. £125 US2	£47
COLOMBIA - STATES			
6563		1863-1904 BOLIVAR. MINT & USED COLLECTION on pages, inc 1863 10c & 1P shades (SG 2/3), 1872 set (SG 4/7), 1874-78 set (SG 8/10), 1879 sets (SG 11/16 & R17/18), 1880 sets (SG 19/26, no SG 27, SG R28/29), 1882 5P & 10P perf 12 & perf 16 sets, 1882-85 useful ranges with most years to 1P, 1903 range to 10P & later selections with 'Back of the Book', fine condition. (125+) Cat. £500 {CC} US	£178
6564		1868-1904 ANTIOQUIA - MINT & USED COLLECTION on pages, inc 1868 1P 'Medellin' manuscript cancel, 1869-71 set (SG 5/10), 1873 set (SG 11/18), 1875 wove paper set (SG 19/25), 1882-83 new colour set of values, 1883-85 set of values with some paper interest, 1886-88 sets (SG 57/69), 1889-90 values to 1P, 1892-93 set (SG 89/95), 1896 range to mint 2P & 5P, extensive later ranges with values to 5P, Registration & Late Fee etc. Fine condition. (200+) Cat. £1200 {CC} US	£356
6565	30	1879-80 BOLIVAR. 'Simon Bolivar' Imperf colour trial proofs on wove & blue laid paper, inc non issued colours & values to 1P, with or without gum. (24) {P} US	£214
6566	30	1882 BOLIVAR. 5P 'Simon Bolivar' Imperf colour trial proofs on India card in non issued colours, black & green and red & green, unused. (2) {P} US	£44
6567	30/31	1882 BOLIVAR. 5P & 10P 'Simon Bolivar' Imperf colour trial proofs in non issued colours, unused. (3) {E} US	£27
6568	30/31	1882 BOLIVAR. 5P & 10P 'Simon Bolivar' Imperf proofs with lower margin in issued colours, mint with full OG. (2) {P} US	£44
6569		1934 Illustrated post card bearing Norte E Santander Red Cross 1c black/red stamp tied by Cucuta, 3/7/34 cds. Unusual. Creasing to card top, fair to good condition. {C} US	£27
6570		ANTIOQUIA 1889 10c black on pale blue green 'Arms' issue a perforated COLOUR TRIAL in unissued colour (the issued stamp was printed in black on green). A fine example. (As SG 77) US3	£12
6571	11var	BOLIVAR 1879 5c blue on wove paper dated '1879', a fine unused IMPERF corner marginal copy. US3	£9
COMORO ISLANDS			
6572		1950-74 MINT & NHM COLLECTION on pages, all different, chiefly of complete sets with values to 500f, Lovely fresh condition (110+ stamps) Cat. £730 {CC}	£275
6573	60-65	1967 BIRDS - set of 6 imperf values, 2f to 100f, UM. Cat. £74 {UM} US	£46
6574	94-99	1971 BIRDS - set of 6v, 5f to 40f, UM. Cat. £33 {UM} US	£21
CONGO (BRASSAVILLE)			
6575	83	1966 De Gaulle 500f u.m. Cat. £34 {UM} US3	£12
6576	113-119	1967 BIRDS - Air. Set of 7v, 50f to 300f, UM. Cat. £37 {UM} US	£23

Lot No	Cat No	Description	Estimate
Congo (Brassaville) - continued			
6577	321-3	1971 De Gaulle set including 1000f gold pair u.m. Cat. £72 {UM} US3 (image available online only)	£28
6578		1971-81 1971 Film set u.m. and 1981 Picasso set u.m. (9) Cat. £42 {UM} US3	£17
6579	761-MS767	1980 BIRDS - set of 6v, 45f to 250f & MS, UM. Cat. £35 {UM} US	£22
6580	1312-MS1317	1992 BIRDS - set of 5v, 60f to 250f & MS, UM. Cat. £18 {UM} US	£12
CONGO (KINSHASA)			
6581	468-481	1963 BIRDS - Protected Birds set of 14v, 10c to 20f. UM. Cat. £22 {UM} US	£14
COOK ISLANDS			
<i>For more lots, please see the GALLERY section at the front of the catalogue</i>			
6582	1	1892 Federation 1d black mint block of four, disturbed gum, off centre Cat. £152 {MH} US5 (image available online only)	£35
6583	1/4	1892 QV: Definitives. FU Cat. £225 {U} US4 PH Plate 11	£79
6584	1-4	1892 1d, 1½d (small corner thin), 2½d and 10d (no gum), usual poor centring, h/r, m.m. (4) Cat. £250 {MH} US4	£34
6585	1-4	1892 1d (no gum), 1½d, 2½d and 10d, some short perfs, usual bad centring, h/r, part o.g. Cat. £250 {MH}	£42
6586	1-4	1892 Federation set(4) mint, disturbed gum Cat. £250 {MH} US5 (image available online only)	£49
6587		1892-1927 Collection on Imperial leaves(54) including 1892 set mint, 1893 set ex 1d blue used, 1926-7 Admiral 2s blue(2) used, mixed condition {CC} US3	£82
6588	4/115	1892-1935 A used collection on 3 printed leaves, from 1892 10d (a couple of nibbled perfs), then a range of Queen Makea Takau & White Tern low values to 2½d(2), KGV Rarotonga opts x 9 vals to 1/-, later KGV vals to 2/- . A few with perf faults but mainly fine to muc Cat. £640 {U} US3	£123
6589	12	1893 1d blue 'Queen Makea Takau' issue, perf 11, a fine mint side marginal block of six. Cat. £30 US3	£10
6590	16a	1893 2½d deep rose 'Queen Makea Takau' issue, perf 11, a mint block of six, gum slightly disturbed otherwise fine looking. Cat. £150 US3	£51
6591	20a	1893 BIRDS - 1s red (White Tern), mint with faintest of hinge trace but with paper undulation. Cat. £55 {MH} US	£13
6592	81a	1893 Queen Makea Takau - 2½d rose-carmine, wmk NZ and Star wide apart, perf 12x11½, mint with h/r, part o.g. Centred NE, frame at right cut by perfs. Cat. £75 {MH} US2	£18
6593	11/20	1893-1900 perf 11 set to 1s, ex 2½d, h/r, m.m. (9) Cat. £175 {MH} US4 (image available online only)	£39
6594	5/19	1893-1900 perf 12 x 11½ 1d brown, perf 11 1d blue, 1½d, 2½d, 5d and 10d (off-centre, light toning), h/r, part o.g./mint. (6) Cat. £145 {MH}	£25
6595	7/20a	1893-1900 perf 12 x 11½ 1½d and 1s used, 2½d and 5d mint, perf 11 set to 1s mint incl. 1½d and 2½d shades, plus 1s used. Some toning, but a nice group. (17) Cat. £515 {MX}	£135
6596		1893-1949 Balance collection hinged on leaves spanning 1893 to 1949. Well written up with notes of re-entries and various printing dates, collection is mixed, (mainly) mint and used, note early issues with values to 10d and Kings ranges to 3s. Mixed condition, generally above average including fine. Estimated catalogue value £980. 136 stamps, useful to develop, fill gaps/runs. Includes odd damaged/toned reflected in estimate. {CC} US2	£176
6597		1893-2010 Collection of 358 stamps, 10 MS & 1 sheetlet (in 2 parts) in blue stockbook with 16 black pages. Very high number mint but heavily duplicated (e.g. 27 x either SG101 or 108). Includes values from all sets to 1949 and a few from QEII. Estimated cv £1000+ with good potential re-sale value. {CC} US3	£119
6598	18	1898 6d purple/toned, wmk NZ and Star wide apart, perf 11. Mint with h/r, large part o.g. Centred NE. Some irregular perfs. Cat. £45 {MH} US2	£11
6599	18	1898 6d purple, wmk NZ and Star wide apart, perf 11. Horizontal pair, value in each corner offset on reverse. Mint, large part o.g. Cat. £90 {MH} US3 (image available online only)	£30
6600	13	1899 Queen Makea Takau - 1d deep brown, wmk NZ and Star wide apart, perf 11. Mint with h/r, large part o.g. Cat. £30 {MH} US2	£10
6601	14	1899 Queen Makea Takau - 1½d deep lilac, wmk NZ and Star wide apart, perf 11. Mint with h/r, large part o.g. Cat. £20 {MH} US2	£8
6602	21/45	1899 ½d on 1d, 1902 no wmk ½d, 1d (2) and 2½d, 1902 (Sept) 5d, 6d and 1s, 1913-19 set to 10d (1d is used), some toned perfs, h/r, m.m. (17) Cat. £350 {MH}	£85
6603	20a	1900 1s deep carmine, wmk NZ and Star wide apart, perf 11. Mint with h/r, large part o.g. Creased horizontally along base of h/r. Centred NE, frame at right cut by perfs. Cat. £55 {MH} US2	£8
6604	28-36	1902 set to 1s, incl. ½d shade, some short perfs, fresh m.m. (10) Cat. £230 {MH} PH Plate 11	£68
6605	1/32	1903 set to 2½d, 1917-18 vals incl. 1s both perfs, plus 1917-20, 1920 and 1924-27 sets, h/r, m.m. (26) Cat. £148 {MH}	£50
6606	43	1916 Queen Makea Takau - 1½d deep mauve, wmk Single NZ and Star, perf 14x15. Mint with h/r, large part o.g. Centred E where frame at right cut by perfs. Cat. £22 {MH} US2	£8
6607		1919 Overprints on New Zealand mainly mint collection on leaves(289) with many blocks, some mixed perf pairs, some minor varieties, a fine lot {CC} US5	£149
6608	47/	1919 set complete ex. perf 14 x 13½ 2½d and 1s, 1920 and 1924-27 sets, 1926-28 Admiral 2s and 3s, 1931 surcharge pair, 1931-32 Postal Fiscal set to £1, some toning, h/r, m.m. (36) Cat. £400 {MH}	£90
6609		1920-36 Pictorials mint and used collection on leaves(213) including 1932 set mint and used, 4d lower left corner block of eight mint including compound perfs, some minor varieties, a fine lot {CC} US5	£175
6610	77-9	1921-23 Postal Fiscal 2s6d, 5s and 10s (tiny gum scrape), h/r, fine m.m. Cat. £145 {PF}	£46
6611	80	1921-23 Postal Fiscal £1 rose-carmine, h/r, m.m. Cat. £150 {PF} PH Plate 11	£65
6612	81-84	1924-27 Set of 4v, ½d to 4d, wmk Single NZ and Star, perf 14, mint, h/r. Cat. £55 {MH} US2	£21

Lot No	Cat No	Description	Estimate
Cook Islands - continued			
6613	90	1926-28 Admiral 2s deep blue fresh mint top marginal block of six Cat. £60 {MH} US5 (B)	£17
6614	91	1926-28 Admiral 2s light blue fine used block of four tied to large piece by Raratonga 1938 cancels, Regd and Air Mail labels alongside Cat. £160 {U} US5	£49
6615	84	1927 KGV: 4d green & violet. LMM Cat. £30 {MH} US4	£9
6616	91,92	1927-28 2s light blue and 3s pale mauve, Fiscal stamps, ovpt 'RARATONGA' on Cowan paper, wmk Single NZ and Star. Lightly MM with h/r's. Cat. £37 {MH} US2	£11
6617	93/116	1931 2d on 1½d (both), 1931-32 Postal Fiscals 2s6d and 5s, 1932 and 1933-36 pictorial sets, 1935 SJ and 1936-44 Admiral 2s, some gum tones, h/r, m.m. (22) Cat. £195 {MH} US4	£39
6618	98b	1931-2 Arms £5 indigo blue top marginal block of four fresh mint, the stamps are unmounted, very fine Cat. £1200 {PF} US5	£448
6619	98a	1931-32 Postal Fiscal £3, on thick white paper, fine m.m. Scarce. Cat. £500 {PF} PH Plate 11	£250
6620	98b	1931-32 Postal Fiscal £5 indigo-blue, on thick white paper, h/r, fine m.m. Cat. £300 {PF} PH Plate 11	£150
6621		1931-70 Balance collection neatly presented on stockpages almost all being very fine u.m. Incls: odd GV period to 1/- GVI Coronation set x 2. Victory set. 10/- Fiscal Arms SG120 u.m. but faint fiscal cancel. QEII 1966 Airmail ovpt set SG185-93. 1967 surch part set SG205-218. Cat. £125++ (93). {CC} US	£36
6622	100	1932 1d black and lake (Capt Cook), no wmk, perf 13 in SW corner block of 4, UM. Cat. £44 {UM} US3	£18
6623	100/106	1932 pictorial 1d to 6d, incl. 4d perf 13 and perf 14 x 13, 1933-36 ½d pair, fine l.m.m. (8) Cat. £110 {MH}	£40
6624	103a-9	1932 pictorials 4d to 1s, 1933-36 ½d to 2d, some toning, fair to good used. (7) Cat. £150 {U}	£40
6625	99	1932 ½d black and deep green (Capt Cook Landing), no wmk, perf 14. Lightly MM, hinge traces. Cat. £35 {MH} US3	£11
6626	99/	1932 values to 1s, 1933-36 set to 6d, 1935 SJ, 1936-44 3s and 5s, Coronation (fine used), 1938 and 1944-46 sets to 3as, odd toned perf, h/r, m.m. Cat. £335. (36) {MH}	£90
6627		1932-46 Old time mint and used collection on leaves(54) including 1935 Silver Jubilee set mint and used, 1944 set to 3s mint, 1946 Peace set in blocks of four mint and used, mainly fine {CC} US3	£28
6628	106-112	1933-36 Set of 7v, ½d to 1s, wmk Single NZ and Star, perf 14. Mint with h/r. Cat. £35 {MH} US2	£14
6629	106-112	1933-36 Set of 7v, ½d to 1s, wmk Single NZ and Star, perf 14. Mint with h/r. Cat. £35 {MH} US2	£14
6630	112	1933-36 pictorials with wmk 1s, fine and fresh, u.m. Cat. £30 {UM} US	£13
6631	106-112	1934-43 Set of 7v, ½d to 1s, wmk Single NZ and Star, perf 14. Different printing dates identified by collector: ½d, 1d, 2d (5 dates), 2½d (3 dates), 4d (2 dates), 6d (3 dates), 1s (1 date). Includes single stamps, strip of 3 and blocks of 4. Total of 43 stamps, written up and hinged on album page. Cat. £83 {MH} US2	£35
6632	113-115	1935 Silver Jubilee set. Overprint deformities identified by collector: 1d with vertical perfs doubled, deformed 'E' narrow 'B' and 'K' in strip of 3 x 2; 2½d with narrow 'E', elongated stop, deformed 'E' & 'L', narrow 'G'; 6d narrow 'N', odd watermark. Total of 17 stamps plus 1d in pane of 40, written up and hinged on album page. Cat. £156 {MH} US2	£62
6633	113-5	1935 Silver Jubilee mainly mint collection on leaves(234) with multiples inc set in blocks of 20, varieties, a fine lot {CC} US5	£124
6634	112	1936 1s black and violet, wmk Single NZ and Star, perf 14. Mint with h/r. Cat. £30 {MH} US2	£11
6635	112	1936 1s black and violet, wmk Single NZ and Star, perf 14. Mint with h/r, light toning. Cat. £30 {MH} US2	£8
6636	119	1936 5/- green 'Postal Fiscal' issue on Cowan paper with 'COOK ISLANDS' opt, a fine mint copy. Cat. £50 US3	£14
6637	118	1936-44 Arms 2/6d deep brown top right corner pair with sheet number fresh mint, light gum creasing Cat. e96 {PF} US5 (B)	£20
6638	119	1936-44 Postal Fiscal 5s, fresh, fine m.m. Cat. £50 {PF}	£20
6639	120	1936-44 Postal Fiscal 10s, fresh, v.f.u. Cat. £250 {PF} PH Plate 11	£125
6640	121	1936-44 Postal Fiscal £1 pink, centred to right, h/r, m.m. Cat. £120 {PF}	£46
6641	123a	1936-44 Arms 10s pale carmine lake lower left corner block of four fresh u.m. or l.m.m. Cat. £600 {PF} US5	£199
6642	123b	1936-44 Arms £3 green very fine used tied to piece by large 1948 Raratonga pmk/awz Cat. £750 {PF} US5 PH Plate 11	£262
6643	124-126	1937 KGV: Coronation set. Overprint deformities identified by collector: 1d with 'no gap in top of D'; 1s & 6d 'Top of 'Cook' flattened', 'malformed apostrophe'. Total of 9 stamps plus 2½ & 6d in imprint blocks of 4, written up and hinged on album page. Cat. £21 {MH} US2	£11
6644	126a	1937 KGV: Coronation 6d red-orange with variety 'Small second S'. Fine used, h/r. Cat. £27 {U} US3	£10
6645		1937-65 A fine used collection of sets on album pages, inc the 1938 set of 3, 1944 set of 9 & 1949 set of 10 amongst others. (45) Cat. £333 {CC} US2	£118
6646	127/129	1938 High Values set, Single Wmk, fine mint (3) Cat. £85 {MH} US2	£24
6647	127-128	1938 KGV: 1s, 2s & 3s, wmk Single NZ and Star, perf 14. Lightly MM with h/r. Cat. £85 {MH} US2 (image available online only)	£33
6648	127-129	1938 Pictorial set of 3 vals 1s to 3s, mint small h/r. Fresh bright colours. (3) Cat. £85 {MH} US3	£37
6649	127-129	1938 KGV: 1s, 2s & 3s, wmk W43 (of New Zealand), perf 14, lightly MM with small h/r. Cat. £85 {MH}	£43
6650	127-29	1938 Pictorial 1s,2s,3s v.f.u. Cat. £75 {U} US2 (image available online only)	£32
6651	128	1938 KGV: 2s black and red-brown, wmk Single NZ and Star, perf 14. Lightly MM, h/r. Cat. £22 {MH} US2	£9
6652	128/59	1938 pictorial 2s, 1944-46 6d, 1949-61 set to 3s (creasing on top two values) ex. 8d, fair to fine used. (11) Cat. £80 {U}	£20
6653	128-129	1938 Pictorial issue vals 2s and 3s, f.u. with small h/r. (2) Cat. £70 {U} US5	£24

Lot No	Cat No	Description	Estimate
Cook Islands - continued			
6654	129	1938 KGV: 3s greenish-blue and green, wmk Single NZ and Star, perf 14. Lightly MM, h/r. Centred NW. Cat. £65 {MH} US2 (image available online only)	£24
6655	119	1938-44 Arms 5s green top marginal pair with sheet number fine mint, the stamps are unmounted Cat. £100 {PF} US5 (image available online only)	£35
6656	131/84	1943-44 Postal Fiscals 2s6d and 5s, slight tone patch, 1946 Peace to 1966 Churchill issues complete (fine used from 1960), h/r, m.m. (41) Cat. £181 {MH}	£56
6657	131/134	1943-54 Postal Fiscal 'Cook Islands' opt'd short set to £1, 2s6d & 10s inv Wmk, fine mint (4) Cat. £234 {PF} US2	£64
6658	131-4	1943-54 Arms set to £1, fresh, fine m.m. (4) Cat. £230 {MH} US PH Plate 11	£107
6659	132-133	1943-54 Postal Fiscal issues of New Zealand ovpt 'Cook Islands' - 5s Green and 10s Pale Carmine-Lake, mint small h/r. (SG133 - 10s has some light toning to perfs on back) Cat. £119 {MH} US3	£48
6660	134	1943-54 Arms £1 pink fine m.m. Cat. £75 {PF} US2 (image available online only)	£24
6661	141	1944 KGV: 4d black and blue, wmk Multiple NZ and Star, perf 14 in lower marginal block of 4, light h/r across top 2 stamps, lower pair UM. Cat. £28 {MH} US2	£13
6662	141	1944 KGV: 4d black & blue in a bottom marginal block of 4. UMM Cat. £28 {UM} US4	£11
6663	137-45	1944-46 GVI pictorial set wmk multi NZ Star type 98, very fine u.m. (2/- barely a trace l.m.m.) (9). Cat. £110 {UM} US	£58
6664	137-45	1944-46 pictorial set to 3s, odd bend, several marginals, some usual light gum toning, u.m. (9) Cat. £110 {UM}	£36
6665	137-45	1944-46 pictorial set to 3s, some usual light gum toning, u.m. (9) Cat. £100 {UM}	£34
6666	137-45	1944-46 pictorial set to 3s, fresh, fine m.m. (9) Cat. £110 {MH} US	£49
6667	137-45	1944-46 Pictorial set inc 2s(3),3s(2) with some minor Plate varieties(13) fine m.m. Cat. £247 {MH} US2	£62
6668	138-145	1944-46 Pictorial issue vals 1d to 3s, mint small h/r. Average centring. Fresh bright colours. (8) Cat. £100 {MH} US6	£27
6669	144-145	1944-46 Pictorial issue 2s Black & Red-Brown and 3s Greenish Blue & Green, mint small h/r. (Light overall gum toning to both). (2) Cat. £85 {MH} US6	£23
6670	137-45	1944-6 Pictorial set in blocks of four(36) very fine used Cat. £640 {U} US5	£189
6671	144	1945 KGV: 1s black and red-brown, wmk Multiple NZ and Star, perf 14. Lightly MM, h/r, centred S. Cat. £40 {MH} US2	£14
6672	145	1945 KGV: 3s greenish-blue and green, wmk Multiple NZ and Star, perf 14. MM with h/r, centred SW, lightly toned. Cat. £50 {MH} US2	£13
6673	145	1945 KGV: 3s greenish-blue and green, wmk Multiple NZ and Star, perf 14. MM with h/r, centred SW, lightly toned. Cat. £50 {MH} US2	£13
6674	145	1945 KGV: 3s greenish-blue and green, wmk Multiple NZ and Star, perf 14. MM with h/r, large part o.g., centred SW. Cat. £50 {MH} US2	£16
6675	139	1946 KGV: 2d black & brown in a top right corner block of 4 with SHEET NO 001745 in the margin. UMM Cat. £20 {UM} US4	£12
6676	14b-59	1946 Peace and 1949 pictorial set, fresh m.m. (14) Cat. £69 {MH} US ..	£31
6677	150/159	1949 KGV: Definitives FU Cat. £65 {U} US4	£23
6678	150-159	1949 KGV: definitive set of 10v, ½d to 3s, wmk Multiple NZ and star, lightly MM with h/r or trace. Cat. £65 {MH} US2	£25
6679	150-59	1949 GVI pictorial set very fine u.m. (10). Cat. £65 {UM} US	£39
6680	150-59	1949 Pictorial set v.f.u. Cat. £65 {U} US2	£27
6681	153	1949 KGV: 3d green and ultramarine, wmk Multiple NZ and star in upper marginal block of 4. Sheet no 44098. Cat. £30 {UM} US2	£17
6682	150/159	1949-61 Pictorial definitive set, Multi Wmk, fine mint (10) Cat. £65 {MH} US2	£18
6683	150/59	1949-61 Pictorial definitive set, NHM (10) Cat. £65 {UM} US3	£30
6684	150-159	1949-61 Pictorial set of 10 vals ½d to 3s, mint small h/r. Average centring. Fresh bright colours. (10) Cat. £65 {MH} US5 (B)	£20
6685	150-159	1949-61 Pictorial set of 10 vals ½d to 3s, mint small h/r. Fresh bright colours. (10) Cat. £65 {MH} US3	£29
6686	150-59	1949-61 Pictorial set in blocks of four(44) mostly marginal including 3d sideways wmk lower marginal imprint block, fine u.m. Cat. £300 {UM} US2	£125
6687		1963-85 BIRDS - stamps from 2 sets: 1963 5d definitive (White Tern); 1985 Audubon - 3 MS only. UM. Cat. £18 {UM} US	£11
6688	205-18	1967 QEII decimal currency surch set 2½c as horiz pair, very fine & fresh u.m. (14). Cat. £65 {UM}	£38
6689	1222-MS1226	1989 BIRDS - Endangered birds of the Cook Islands. Set of 4v & 4 MS. UM. Cat. £20 {UM} US	£12

COOK ISLANDS - AITUTAKI

6690	4/7	1903 KEVII: Definitives perf 11. FU Cat. £130 {U} US4	£44
6691	4/7	1903 KEVII: Definitives perf 11. The 1/- value has 2 light gum tones. LMM Cat. £110 {MH} US4	£32
6692	6	1903 KEVII: 6d rose red MM Cat. £32 {MH} US4	£9
6693	7	1903 1/- bright red ovpt fine part cds used. Cat. £90 {U} US3 (image available online only)	£37
6694	7b	1903 KEVII: 1/- orange red FU Cat. £110 {U} US4	£39
6695	3/7	1903-11 perf 14 2½d, perf 11 3d, 6d (tone spot) and 1s, h/r, m.m. (4) Cat. £113 {MH} US3	£23
6696	7	1903-11 Perf 11 1s bright red v.f.u. Cat. £90 {U} PH Plate 11	£50
6697		1903-17 Small used group all cds fine used, with SG1 & 2. 3d yellow brown SG5. 1911 ½d & 1d SG9 & 10. GV 2½d & 6d SG15 & 17. ½d, 1½d slate & 1½d orange brown SG19, 21-22. (10) Cat. £145 {U} US3	£37
6698	1-32	1903-27 In tact collection neatly presented on two album pages entirely mint in slightly mixed condition, incls: 1903 pictorials SG1 & 2, 4-7. 1911 set of 4 SG9-12. GV Head 15-18 with both perfs as singles. 1917 set of 5 SG19-23. 1920-27 pictorials no wmk set & wmk set. (43). Cat. £380 {MH}	£140
6699	12	1914 KGV: 1/- vermilion. FU Cat. £160 {U} US4	£56
6700	14	1917 KGV: 1/- vermilion. FU Cat. £100 {U} US4	£35

Lot No	Cat No	Description	Estimate
Cook Islands - Aitutaki - continued			
6701	16b	1917 KGV: 3d chocolate in a left marginal block of 8 (4 pairs) showing both perf types. UMM Cat. £120 {UM} US4	£71
6702	17b	1917 KGV: 6d carmine in a vertical pair showing both perf types. FU Cat. £160 {U} US4	£56
6703	18	1917 KGV: 1/- vermilion. FU Cat. £48 {U} US4	£17
6704	15b	1918 KGV: 2½d blue in a block of 4 (2 pairs) showing both perf types. FU Cat. £300 {U} US4 (image available online only)	£106
6705	16	1918 KGV: 3d chocolate perf 14 x 13.5 in a top left corner PLATE (18) block of 4 two of which are UMM. MM on selvedge. LMM Cat. £15 {MH} US4	£9
6706	24/29	1920 KGV: Definitives FU Cat. £95 {U} US4	£34
6707	24-29	1920 Pictorial set very fine & fresh cds used. (6). Cat. £95 {U} US3	£41
6708	32	1924 2½d black & dull blue cds v.f.u. Cat. £85 {U} US3 (image available online only)	£34
6709	30-32	1924-27 Pictorial wmk set fine used Cat. £110 {U}	£60
6710	32	1927 KGV: 2½d black & dull blue. FU Cat. £85 {U} US4	£30
COOK ISLANDS - PENRHYN ISLAND			
6711	1/15	1902 2½d, ½d (3, shades), 1d and 1903 6d, h/r, m.m. (6) Cat. £38 {MH}	£14
6712	1/22	1902 2½d, 1903 3d (a few toned perfs), 6d and 1s, 1914-15 6d, h/r, m.m. (5) Cat. £104 {MH} US3	£23
6713	1/40	1902 2½d, plus '½' and 'p' spaced variety, 1903 3d and 6d, 1914-15 6d, 1917-20 6d and 1s, 1920 set (missing corner perf on ½d) and 1927-29 2½d, some toned perfs, m.m. (25) Cat. £205 {MH}	£42
6714	4a	1902 ½d, perf 14, with NO STOP variety, centred to SE, fresh m.m. Cat. £150 {MH} PH Plate 11	£50
6715		1902-20 Small used group with 2½d blue SG1. ½d green & 1d carmine SG4&5. 1d carmine SG10. 3d & 1/- SG14 & 16a. 1914 ½d SG19. GV Heads 3d chocolate 1/- vermilion, ½d green & 1½d slate SG25, 27, 28 & 29. ½d pictorial with wmk SG38. (12). Cat. £340 {U} US3 PH Plate 11	£103
6716	1-40	1902-29 In tact collection on two album pages entirely mint in slightly mixed condition, incl: 1902-3 pictorials to 1/- SG16. EwdVII set of 3 SG19-23. GV Head SG24-31. 1920 no wmk pictorial set & wmk ½d & 2½d. (29). Cat. £270 {MH}	£90
6717	14	1903 KEVII: 3d yellow brown, on piece, FU Cat. £45 {U} US4	£15
6718	14/16b	1903 KEVII: Definitives complete all shades. MM Cat. £196 {MH} US4	£58
6719		1914 Two Registered covers to Bremen, re-directed to Hannover, one bearing 3d brown(18), the other bearing 6d carmine(10), fine, catalogued £1,310 as stamps, fine and spectacular items {C} US3 (image available online only)	£681
6720	19-23	1914-15 ½d (6, incl. block of 4), 6d and 1s (off-centre, gum toning), m.m. (8) Cat. £79 {MH}	£20
6721	19a	1914-15 ½d, with NO STOP variety, h/r, m.m. Cat. £25 {MH} US2	£8
6722	22	1914-15 6d carmine fine used Cat. £85 {U}	£40
6723	24-27	1917-20 2½d to 1s(4) cheapest perfs fine used Cat. £120 {U}	£60
6724	24-40	1917-20 set complete, 1920 and 1927-29 pictorial sets, h/r, m.m. (17) Cat. £110 {MH} US3	£26
6725	24-40	1917-20 sets to 1s (perf 14 x 14½) and to 3d, 1920 and 1927-29 pictorials, toning on a couple only, h/r, m.m. (17) Cat. £110 {MH}	£36
6726	28-31	1917-20 Typo ½d to 3d set(4) fine used Cat. £100 {U}	£50
COOK ISLANDS - RAROTONGA			
6727	81-84	1924-27 Pictorial issue vals ½d to 4d (Plus extra shade of 1d), mint small h/r. Average centring. Lovely fresh bright colours. (5) Cat. £63 {MH} US6 (B)	£18
COSTA RICA			
6728		1900 Envelope from Bordeaux with Peace & Commerce 25c, New York Foreign Transit and New Orleans backstamps, roughly opened, rare destination {C} US9 (image available online only)	£75
6729		1943 Cover franked with 1942 5c blue (SG 330) tied by CORREO AEREO LA SIERRA DE ABANGARES cds. Addressed to SAN JOSE with SAN JOSE CARTERO No. 2 arrival cds on reverse. US3	£21
6730		1945 Cover franked with single 1943 15c vermilion (SG 337) tied by fine CORREOS DE GOLFITO C.R. Cds. Addressed to SAN JOSE. US3	£16
CRETE			
6731	B1	1898 20pa bright violet imperf x 2, 4 huge margins unused no gum, 4 clear margins on gummed paper. Provenance unknown. Cat. £425 each if genuine. {MH} US	£44
6732	9A	1900 St George & The Dragon 5d black & green opt in vermilion very fine cds used. Cat. £160 {U} US PH Plate 12	£89
6733	9B	1900 St George & The Dragon 5d black & green opt in black very fine cds used. Cat. £85 {U} US	£40
6734	17	1901 1d indigo-violet without opt, m.m some h/r. Cat. £45 {MH} US	£18
6735		1905 Revolutionary Assembly group on pages, ideal for study with 2 used sets of SG V1-5. A page identified as forgeries. Crete Enslaved design set as imperf reprints & 2 pages identified as forgeries. Map of Crete unissued design 5l x 2, 10l & 20l x 2. also identified as forgeries. (51). {F} US	£44
6736	40	1908 1d sepia & carmine opt Type 22 cds used. Cat. £65 {U} US	£27
6737	58	1909 1l chocolate opt Type 30 in red complete sheet of 100. Top & bottom margin removed. Cancelled with 2 Oct 1914 cds (Telegraph?) Some perf separation & one unit damaged. {U} US	£36
6738	65-66	1909 1d sepia & carmine & 3d black & orange opt Type 30 fine looking m.m. (2). Cat. £145 {MH} US (image available online only)	£67
CUBA			
6739		1829 PRESTAMP: Complete folded letter from HAVANA with manuscript 'The property of Sam Hooper to be sold for his a/c to pay debts by him on J Hopper from Havana' at top. Addressed to Marblehead Mass, USA. Privately carried without any postal markings. US3	£33
6740		1855-98 Mint coln of vals & full/part sets, from Queen Isabella imperf/perf (some unused), then more complete King Alfonso XII & XIII, with some better vals. (125) Cat. £600 {MH} US3	£123

Lot No	Cat No	Description	Estimate
Cuba - continued			
6741		1855-98 Used coln neatly presented on album pages, far from complete though with some useful vals, Cuba & Puerto Rico from Queen Isabella heads imperf/perf 1860 Official 10 (forgery?), Cuba issues with King Alfonso XII & Alfonso XIII though to 1898, also similar Puerto Rico incl 1893 Columbus 3c. (200) Cat. £800 {U} US3	£116
6742		1864 Entire letter from Paris to Habana with Napoleon 80c rose tied by '20' in Star cancel, Habana backstamp, red London Paid and Paris c.d.s. on front, attractive and scarce {C} US9 (image available online only)	£49
6743		1865 Cover with manuscript 'Vapor Correo' at top franked with fine four margin 1864 1r bright blue on salmon 'Isabella' issue (SG 17a) tied by 'Parrilla' cancel with TRINIDAD cds dated 12 JAN 1865 alongside. Addressed to CADIZ, SPAIN with arrival cds on reverse. Small wax stain on front but otherwise very attractive. US3	£37
6744		1879 25c 'King Alfonso XII' issue dated '1879', a very fine IMPERF PROOF in black on buff paper. (As SG 82) US3	£49
6745		1886 RATE: An unsealed folded legal notice franked with single 1882 1c green 'Alfonso XII' issue (SG 97) tied by CARDENAS cds. Addressed locally within CARDENAS. A scarce local rate. US3	£23
6746	196	1898 15c olive slate 'Curly Head' issue, a fine mint block of ten with sheet margins at top & right with '100 sellos de 15 centavos de peso' IMPRINT and '0.000.050' sheet number in top margin. US3	£17
6747	201	1898 1p yellow green 'Curly Head' issue a fine mint copy. US3	£6
6748	343	1917 50c brown carmine 'Portrait' issue, a fine mint block of twenty. A scarce multiple. Cat. £290 US3	£99
6749		1925 1c black on buff postal stationery card (H&G 39) used with added 1917 1c green 'Portrait' issue (SG 336) tied by SANTIAGO DE CUBA roller cancel. Addressed to WINDHOEK, SOUTH WEST AFRICA with arrival cds on reverse. US3	£29
6750	345a	1925 1c green 'Portrait' issue with 'Star' wmk, a super looking corner marginal block of seventy two with '1735773' sheet number handstamp in margin. The block has some creasing that is visible on reverse, but a nice multiple. Cat. £162 US3	£41
6751	424t/424u	1937 20c myrtle green 'Writers & Artists' AIR issue, both types (Uruguay and Venezuela) in a fine mint TETE-BECHE PAIR with central gutter margin. US3	£10
6752	SG 726/33	1955 'Centenary of the First Cuban Postage Stamp' issue, the set of eight fine mint. US3	£5
6753	782	1956 5p scarlet 'Ivory Billed Woodpeckers' BIRDS issue top value, a fine u.m. copy. Cat. £35 US3	£10
6754	1015/8	1962 'International Radio Service' issue, the set of four in fine mint blocks of four. Cat. £40 US3	£10
6755	1886-1561d	1967 BIRDS - Christmas, Birds of Havana Zoo. Full set of 15 stamps, each value in sheetlet of 5 stamps plus label. UM. Cat. £32 {UM} US	£20
6756	1711/16d	1969 Christmas' flowers issue, the set of fifteen in fine mint blocks of six with additional label. US3	£5
6757	1890-1897	1971 BIRDS - Cuban Birds set of 8v, 1c to 50c, UM. Cat. £13 {UM} US	£9
6758	2790/99	1982 Exports' issue, the set of ten in fine unmounted mint pairs. US3	£3
CYPRUS			
6759	1	1880 QV: ½d rose (EG), Plate 15, very fine used, small h/r. Cat. £110 {U} US3 (image available online only)	£37
6760	1	1880 GB ½d rose, plate 12, LP, centred to SE, weak (almost severed) corner perf, h/r, part o.g. Cat. £225 {MH} US7 (B)	£19
6761	1	1880 ½d rose, plate 15, NS, off-centre to SE, small fibre adherence spot, fresh, most o.g. Cat. £120 {MH} US5	£21
6762	1	1880 GB ½d, plate 15, GE, rather deep oxidised shade, but crisp m.m. Cat. £120 {MH} US2	£22
6763	1	1880 QV Stamp of GB opt 'Cyprus' - ½d Rose, f.u. with small h/r. (Plate 15) Cat. £110 {U} US (image available online only)	£66
6764	1	1880 ½d rose "Bantam" plate 12, mint with a couple of pulled perfs. Cat. £225 {MH} PH Plate 11	£75
6765	1	1880 ½d rose "Bantam" plate 15, used with a couple of pulled perfs. Cat. £110 {MH}	£35
6766	1	1880 ½d rose Plate 15 fine used, 981 cancel Cat. £110 {U} US5 (image available online only)	£30
6767	1	1880 ½d rose Plate 15 used, smudged cancel, stained on reverse Cat. £110 {U} US3	£21
6768	1 (15)	1880 QV: ½d rose, (MM) Plate 15, opt CYPRUS. Fine mint with small hinge trace and near full o.g. Centred S but frame just clear of perfs. A couple of nibbled perfs at base. Cat. £120 {MH}	£45
6769	1-2	1880 ½d rose (plate 15, TV) and 1d red (plate 217, NH), centring varies, part o.g. Cat. £144 {MH} US4	£29
6770	2	1880 QV Stamp of GB opt 'Cyprus' - 1d Red f.u. with smal h/r. (Plate 216) Cat. £48 {U} US (image available online only)	£27
6771	2	1880 1d red QV issue of Great Britain with 'CYPRUS' opt in black, three copies Plates 208, 216 & 218, all fine unused without gum. Cat. £184 US3	£37
6772	2	1880 on GB 1d red, plate 218, NE, l.m. Cat. £30 {MH}	£12
6773	2	1880 1d red opt'd "Cyprus", Pl 217, mint Cat. £24 {MH}	£15
6774	2 (215)	1880 QV: 1d red, (QC) Plate 215, opt CYPRUS. Fine mint with large hinge trace, part o.g. Mint with good colour, centred E where frame cut by perfs. Perf at right, bottom, not punched through. A few nibbled perfs. Cat. £23 {MH}	£10
6775	2 (216)	1880 QV: 1d red, (AE) Plate 216, opt CYPRUS. Fine mint with large h/r, part o.g. Mint with good colour, centred SW where frames cut by perfs. Cat. £25 {MH}	£11
6776	2 (218)	1880 QV: 1d red, (BC) Plate 218, opt CYPRUS. Fine mint with large hinge trace, part o.g. Mint with good colour, centred W where frame cut by perfs. Perf at right, bottom, not punched through. Cat. £30 {MH}	£13
6777	3	1880 Opt on 2½d rosy mauve Plate 15 fine used, off centre Cat. £50 {U}	£20
6778	4	1880 4d sage-green, QI, centred to NE, h/r, m.m. Cat. £140 {MH} US4	£31
6779	4	1880 QV: 4d sage green. Small hinge thin. MM Cat. £140 {MH} US4	£16

Lot No	Cat No	Description	Estimate
Cyprus - continued			
6780	4	1880 4d sage green QV issue of Great Britain, Plate 16 with 'CYPRUS' opt in black, a good mint copy with gum but large hinge remnant on reverse. Cat. £140 US3	£30
6781	4	1880 QV: 4d sage green MM Cat. £140 {MH} US4	£41
6782	4	1880 QV: 4d sage-green, (NH) Plate 16, ovpt CYPRUS. Mint, no gum, large hinge remnants and black archival remnant. Centred E where frame cut by perfs. Cat. £140 {MH}	£40
6783	4	1880 4d sage green fine used, a little pale Cat. £250 {U} PH Plate 11	£100
6784	4	1880 4d sage green mint, heavy paper hinge remnants Cat. £140 {U} US6 (image available online only)	£23
6785	4	1880 Ovpt on GB 4d sage green fresh mint, part original gum Cat. £140 {MH} US2 (image available online only)	£55
6786		1880--1928 Used collection on 'Imperial' leaves(76) including 1882-86 CA set, 1904-10 MCA values to 18pi, mainly fine {CC} US3	£68
6787		1880-1935 Balance collection on New Imperial album pages mint & used in mixed condition incl: Plate 1d red 215 with part Larnaca cds cancel small thin. 1894 colour change values to 2p mint. EwdVII used to 2p. GV defins to 6p used. 1½p 2p & 2¾p SG107-09 cds used. SJ set mint. Cat. £330+ (53). {CC} US5	£49
6788		1880-1948 Old time mint and used collection on leaves(98) including 1935 Silver Jubilee set mint and used, 1938 values to £1 mint, mainly fine {CC} US3	£54
6789		1880-1949 Balance collection neatly presented on album pages mint & used in mixed condition incl: Odd QV wmk Ca values used. E7 1902 to 2pi used. 1904 wmk MCA to 9pi used (6pi mint). GV 1912 to 18pi mixed m.m. & used, the 18pi very fine cds used. 1928 pictorial set cds used. SJ set used. GVI defins set used. Cat. £535+ (99). {CC} US3	£119
6790		1880-1951 ALL DIFFERENT Used collection on album pages, inc 1880 1d red plate 208, 2½d rosy-mauve plate 15, 1881 CC Wmk set to 2pi, 194-96 CA Wmk set to 4pi, 1902-04 CA Wmk set to 2pi, 1904-10 MCA Wmk set to 12pi, 1912-15 MCA Wmk set to 6pi & 18pi, 1921-23 MSCA Wmk set of values to 2¾pi, 1924-28 range with most values to 45pi, 1928 Anniversary set to 6pi & 45pi, 1934 pictorial set, 1938-51 KGVI set & more. (110+) Cat. £1200 {CC} US	£423
6791		1880-1961 Mint and used collection(approx 450) including 1880 4d green mint, 1882 30pa on 1pi rose used, 1928 Jubilee values to 45pi used, 1934 Pictorial 18pi,45pi used, 1935 Silver Jubilee set mint and used, 1948 RSW set mint, 1960 set ex 5m mint, 1960-1 Republic set used, mixed condition {CC} US5	£100
6792		1880-1963 Mint and used collection on leaves(250 approx) including a few better QV, EVII values to 18pi mint and used, 1938-51 set, the high values are mint, 1948 RSW set mint, 1955 set to £1 mint, 1960 Republic set to £1 mint, 1962 set to £1 mint, 1963 Scouts mini sheet mint, mainly fine {CC} US6	£135
6793		1880-1988 Mint and used collection in a loose leaf album(100s) including a range of overprints on G.B., 1912-15 MCA set to 18pi used, 1935 SJ set mint, 1938 set to £1 mint and used, 1948 RSW set mint, 1955 set to £1 mint, 1960 Republic set to £1 unmounted mint, 1963 Scouts mini sheet u.m. HEAVY/OVERSIZE LOT - OVERSEAS SHIPPING SURCHARGE APPLIES {CC} US2	£275
6794		1880-2007 Balance collection neatly presented on stockpages, mint & used in mixed condition with some duplication in places, Incls: QV 1d plates mint with PI 215, 216, 217 & 218. 2½d rosy mauve x15. Later QV to 6p mint. E7 with very fine l.m.m. 9pi SG68. GV lower values, 1928 pictorials. SJ set mint. VI to £1- fine l.m.m. & to £1- cds used. QEII sets & odd values to SG1151. Interesting GV E5 used on piece SG117a identified as a forgery. MS's revenues & a few modern covers. (950+). HEAVY/OVERSIZE LOT - OVERSEAS SHIPPING SURCHARGE APPLIES {CC} US4	£164
6795		1880-86 QV f.u. with small h/r issues - SG3 - Stamp of GB ovpt 'Cyprus' - 2½d Rosy Maue (Plate 14), SG25 - ½ on ½pi Emerald-Green (Wmk Crown CA) and SG29 - ½ on ½pi Emerald-Green (Wmk Crown CA). (3) Cat. £45 {U} US (image available online only)	£27
6796		1880-96 QV: small selection of 6v, all mint. 1880: 2½d rosy-mauve plates 14 & 15 (SG 3); 1892: 30pa mauve (SG32); 1896: ½pi, 30pa & 1pi (SG40-42). Cat. £43 {MH}	£25
6797	10	1881 QV Stamp of GB ovpt 'Cyprus' and surcharged '30 Paras', 1d Red f.u. with small h/r. (Plate 201) Cat. £110 {U} US (image available online only)	£68
6798	10	1881 "30 PARAS" on 1d red, Plate 220, mint Cat. £200 {MH} PH Plate 11	£125
6799	10	1881 "30 PARAS" on 1d red, Plate 201, mint Cat. £200 {MH} PH Plate 11	£125
6800	10	1881 30pa on 1d red Plate 216 fresh unused no gum Cat. £160 {MH} US2 (image available online only)	£32
6801	10(216)	1881 QV: 30 paras surcharged on 1d red (MH), Plate 216, ovpt CYPRUS/30 PARAS. Mint with hinge trace. Centred NW where frame at W clipped by perfs. A few nibbled perfs. 2mm diagonal line at side of nose. Cat. £160 {MH} PH Plate 11	£55
6802	10(220)	1881 QV: 30 paras surcharged on 1d lake-red (LI), Plate 220, ovpt CYPRUS/30 PARAS. Mint with small h/r and hinge trace. Centred E where frame clipped by perfs. A few nibbled perfs. Cat. £180 {MH} PH Plate 11	£60
6803	11	1881 Crown CC ½d emerald-green, well centred, pressed corner crease, fresh m.m. Cat. £200 {MH} US4 (image available online only)	£36
6804	11	1881 QV: ½pi emerald-green, Die I, wmk Crown CC, fine used with '975' cancellation. Cat. £48 {U} US4	£14
6805	11	1881 ½pi emerald green QV issue, wmk 'Crown CC' used with barred numeral '942' of LARNACA. Cat. £45 US3	£10
6806	11	1881 QV Definitive Wmk Crown CC - ½pi Emerald-Green, f.u. with small h/r. Cat. £48 {U} US (image available online only)	£28
6807	11	1881 QV: ½pi emerald green FU Cat. £48 {U} US4	£14
6808	11	1881 CC ½pi emerald green perf faults and thinned at foot Cat. £48 {U} US3	£7

Lot No	Cat No	Description	Estimate
Cyprus - continued			
6809	12	1881 QV: 1pi rose, wmk Crown CC, mint, large part o.g. Discoloured perfs at top and few minor marks on surface. Cat. £400 {MH} US3 (image available online only)	£54
6810	12	1881 QV: 1pi rose. FU Cat. £32 {U} US4	£9
6811	12-13	1881 QV Definitive Wmk Crown CC - 1pi Rose and 2pi Blue, f.u. with small h/r. (2) Cat. £70 {U} US (image available online only)	£43
6812	13	1881 QV: 2pi rose, Die I, wmk Crown CC, fine used, cancelled 'AP 9 83' Cat. £38 {U} US4	£11
6813	13	1881 QV - 2pi blue, Die I, wmk Crown CC. Mint, h/r & trace, large part o.g. Some discoloured perfs at top visible on face of stamp. Cat. £475 {MH} US6 (image available online only)	£41
6814	13	1881 QV: 2pi blue, wmk Crown CC, mint, hinge trace. Discoloured perfs at top and few minor marks on surface. Cat. £475 {MH} US3 (image available online only)	£65
6815	13	1881 QV: 2pi blue, Die I, wmk Crown CC. Mint, no gum. Some staining on reverse shows through on surface. Spacefiller. Cat. £475 {MH} PH Plate 11	£75
6816	14	1881 QV: 4pi pale olive-green, wmk Crown CC, fine used, h/r. Cancelled Nikosia. Nibbled perfs at left. Cat. £350 {U} US3 (image available online only)	£48
6817	14	1881 QV: 4pi pale olive green. Slightly heavy cancel. G/FU Cat. £350 {U} US4 PH Plate 11	£77
6818	14	1881 CC 4pi pale olive green used, a little oily Cat. £350 {U} PH Plate 11	£120
6819	14	1881 CC 4pi pale olive green fine used '942' cancel, handstamped on reverse Cat. £350 {U} US3 PH Plate 11	£137
6820	15	1881 QV - 6pi olive-grey, Die I, wmk Crown CC. Used, 3 shortish perfs, heavy cancellation. Cat. £500 {U} US6 (image available online only)	£52
6821	15	1881 QV: 6pi olive grey. FU Cat. £550 {U} US4 PH Plate 11	£156
6822	15	1881 CC 6pi olive grey fine used, 969 cancel Cat. £550 {U} US3 PH Plate 11	£204
6823	7	1881 ½d on 1d red, plate 205, LC, oxidised colour, wrinkle, part o.g. Cat. £80 {MH} US5 (B)	£8
6824	7	1881 QV: surcharge (Type 3) ½d on 1d red 'QK', Plate 201, fine mint. Ovpt mis-aligned and reads 'Y HALF-PENN'. Cat. £110 {MH} US4 (image available online only)	£26
6825	7	1881 QV: ½d on 1d red PLATE 205 LMM Cat. £80 {MH} US4	£26
6826	7	1881 QV Stamp of GB ovpt 'Cyprus' and surcharged 'Half-Penny' 18mm, 1d Red f.u. with small h/r. (Plate 205) Cat. £90 {U} US (image available online only)	£55
6827	7	1881 QV: ½d on 1d red PLATE 201. MM Cat. £110 {MH} US4	£32
6828	7	1881 ½d on 1d (Type 3), plate 205, IF, faint trace of horizontal bend, good unused no gum. Cat. £80 {MH}	£11
6829	7	1881 on GB ½d on 1d (Type 3), plate 216, IC, centred to left, toned gum, o.g. Cat. £80 {MH}	£17
6830	7	1881 on GB ½d on 1d, Type 7, plate 216, KI, the ovpt is fairly heavy and slightly smaller (?) so could be doubled on a forgery, gum crease, h/r, m.m. Cat. £80 {MH}	£15
6831	7	1881 on GB ½d on 1d, Type 3, plate 205, KK, centred to right, m.m. Cat. £80 {MH}	£28
6832	7	1881 "Half-Penny" on 1d red, 18mm opt, Plate 174, mint Cat. £250 {MH} PH Plate 11	£150
6833	7	1881 "Half-Penny" on 1d red, 18mm opt, Plate 205, mint Cat. £80 {MH} PH Plate 11	£50
6834	7(205)	1881 QV: ½d surcharged on 1d red (TD), Plate 205, ovpt CYPRUS/HALF-PENNY (18mm). Mint with light hinge trace and near full o.g. Centred SW where frames clipped by perfs. Cat. £80 {MH}	£38
6835	8(201)	1881 QV: ½d surcharged on 1d lake-red (JK), Plate 201, ovpt CYPRUS/HALF-PENNY (16mm). Mint with hinge traces. Centred SW where frames clipped by perfs, a few damaged perfs. Cat. £130 {MH}	£45
6836	9	1881 ½d on 1d, plate 218, LB, most o.g. Cat. £95 {MH} US5 (B)	£17
6837	9	1881 ½d on 1d, plate 218, SC, TYPE 5 (13mm long), centred to NE, m.m. Cat. £100 {MH} US4	£25
6838	9	1881 QV: surcharge (Type 5) ½d on 1d red 'TJ', Plate 218, fine mint but with a vertical crease. Cat. £100 {MH} US4	£12
6839	9	1881 QV Stamp of GB ovpt 'Cyprus' and surcharged 'Half-Penny' 13mm, 1d Red f.u. with small h/r. (Plate 215) (Has toned perfs) Cat. £75 {U} US (image available online only)	£25
6840	9	1881 ½d on 1d (Type 5, 13mm), plate 218, FE, torn perf at bottom, m.m. Cat. £100 {MH}	£14
6841	9	1881 "Half-Penny" on 1d red, 13mm opt, Plate 215, mint Cat. £55 {MH}	£35
6842	9	1881 "Half-Penny" on 1d red, 13mm opt, Plate 218, fine mint Cat. £100 {MH} PH Plate 11	£65
6843	9	1881 ½d on 1d red Plate 215 fresh mint, part original gum Cat. £55 {MH} US2	£19
6844	9	1881 ½d on 1d red Plate 218 fresh unused with a little gum Cat. £95 {MH} US6 (B)	£18
6845	9	1881 ½d on 1d red Plate 217 fine unused no gum Cat. £160 {MH} US2 (image available online only)	£32
6846	9(215)	1881 QV: ½d surcharged on 1d red (LB), Plate 215, ovpt CYPRUS/HALF-PENNY (13mm). Mint with small h/r. Centred SW where frames clipped by perfs. Cat. £55 {MH}	£25
6847		1881-1951 Collection on leaves(108) including SG7 Plate 216, SG10 Plate 216, 1882-6 CA Die I set, 1882 CC ½ on ½pi, 1924 set to 45pi, 1928 Jubilee set to 45pi, 1935 Silver Jubilee set all used, also GVI values to 45pi mint, mainly fine Cat. £1275 {U} US5	£187
6848	17	1882 QV: 30pa pale mauve, Die I, wmk Crown CA. Fine used. Cat. £28 {U} US4	£9
6849	17	1882 QV: 30pa pale mauve, Die I, wmk Crown CA. Lightly MM, small h/r. Cat. £85 {MH} US4 (image available online only)	£25
6850	17	1882 QV: 30pa pale mauve FU Cat. £28 {U} US4	£9
6851	17	1882 QV: 30pa pale mauve, Die I, wmk Crown CA. Mint with h/r, large part o.g. Crackling of gum showing through on face. Centred NW, frame at top cut by perfs. Cat. £85 {MH}	£28

Lot No	Cat No	Description	Estimate	Lot No	Cat No	Description	Estimate
Cyprus - continued				Cyprus - continued			
6852	18	1882 QV: 1pi rose, Die I, wmk Crown CA. Mint with hinge traces, large part o.g. Centred E where frame just clipped by perfs. Hinge traces have resulted in paper undulation around hinged area. Cat. £120 {MH}	£45	6897	46	1894 QV: 9pi brown & carmine LMM Cat. £30 {MH} US4	£9
6853	21	1882 QV: 6pi olive-grey, Die I, wmk Crown CA. Good used. Cat. £23 {U} US4	£6	6898	46	1894 QV: 9pi brown & carmine FU Cat. £45 {U} US4	£14
6854	21	1882 QV: 6pi olive grey FU Cat. £23 {U} US4	£8	6899	46	1894 QV: 9pi brown & carmine MM Cat. £30 {MH} US4	£9
6855	21	1882 QV: 6pi olive-grey, Die I, wmk Crown CA. Mint with h/r, large part o.g. Cat. £75 {MH}	£42	6900	46	1894 9pi brown & carmine QV issue, a fine cds used copy. Cat. £42 {U} US3	£10
6856	23	1882 QV: Surcharge ½ on ½pi emerald-green, wmk Crown CC. Fine used, upright SON cancellation for 'LARNICA CYPRUS/B/NO 16/82'. Proofers mark. Cat. £80 {U} US4 (image available online only)	£26	6901	46	1894 9pi brown & carmine QV issue, a fine mint copy. Cat. £30 US3	£9
6857	23	1882 QV Definitive Wmk Crown CC surcharged - ½ on ½pi Emerald Green, f.u. with small h/r. Cat. £80 {U} US (image available online only)	£49	6902	46	1894 QV: 9pi brown and carmine, Die II, wmk Crown CA. Fine & fresh, h/r and trace, large part o.g. Cat. £30 {MH}	£17
6858	23	1882 CC ½ on ½pi emerald green very fine used Cat. £80 {U}	£40	6903	47	1894 QV: 12pi orange-brown and black, Die II, wmk Crown CA. Fine & fresh, h/r and trace, large part o.g. Centred E where frame clipped by perfs. Cat. £25 {MH}	£11
6859	23c var	1882 QV: ½ surcharged on ½pi emerald-green, wmk Crown CC with variety 'SPUR ON '1''. Mint, no gum with a number of h/r's, central thin and light diagonal crease on reverse. Fresh. Cat. £1600 {MH} PH Plate 12	£400	6904	48	1894 QV: colour change - 18pi greyish slate and brown Die II, wmk Crown CA. Good to fine used, h/r. Cat. £75 {U} US4	£20
6860	24	1882 QV: 30pa on 1pi rose. FU Cat. £120 {U} US4	£42	6905	48	1894 QV: 18pi greyish-slate and brown, Die II, wmk Crown CA. Fine & fresh with h/r. Cat. £65 {MH}	£39
6861	24	1882 30pa on 1pi rose very fine used, '969' cancel Cat. £120 {U} PH Plate 12	£70	6906	49	1894 QV: 45pi grey-purple and blue, Die II, wmk Crown CA. Fine & fresh with h/r and trace. Centred NE where both frames resting on perfs. Cat. £120 {MH} PH Plate 12	£60
6862	25	1882 QV: ½ on ½pi emerald green. Small, light stain at top left. LMM Cat. £170 {MH} US4	£35	6907	40/47	1894-96 QV: Definitives to 12pi. LMM Cat. £138 {MH} US4	£42
6863	25	1882 QV: ½ surcharged on ½pi emerald-green, wmk Crown CA. Mint with h/r and trace, large part o.g. Centred S, frame clipped by perfs. Cat. £170 {MH} PH Plate 12	£72	6908	40/47	1894-96 QV definitive short set to 12pi, CA Wmk, mint (8) Cat. £155 {MH} PH Plate 12	£70
6864	25	1882 ½ on ½pi emerald green CA wmk mint, light gum creasing Cat. £170 {MH} US5 (image available online only)	£30	6909	40-45	1894-96 QV Definitives Colours changed and new values - ½pi to 6pi, f.u. with small h/r. (SG55 - 6pi has med pencil annotation on back). (6) Cat. £70 {U} US	£41
6865	25	1882 ½ on ½pi emerald green CA wmk mint, gum faults, creased Cat. £170 {MH} US5 (B)	£15	6910	40-46	1894-96 QV die II ½pi to 9pi v.f.u. (7) Cat. £108 {U} US5	£30
6866	25c var	1882 QV: ½ surcharged on ½pi emerald-green, wmk Crown CA with variety 'SPUR ON '1''. Lightly MM with hinge traces, couple of discoloured perfs at left. Cat. £350 {MH} PH Plate 12	£130	6911	40-47	1894-96 QV: colour change - ½pi to 12pi (8), Die II, wmk Crown CA. Fine mint, hinge trace or small h/r, some small tone spots. Cat. £130 {MH} US4	£35
6867	27	1882 QV Definitive Wmk Crown CA surcharged - ½ on ½pi Emerald Green, f.u. with small h/r. (1 p/p NW corner) Cat. £75 {U} US (image available online only)	£43	6912	40-49	1894-96 CA set(10) fine used Cat. £375 {U} US3	£153
6868	16-22	1882-86 QV Definitive (Die I), Wmk Crown CA - se tof 7 vals ½pi to 12pi, f.u. with small h/r. (SG22 - 12pi has small pencil annotation on back). (7) Cat. £130 {U} US	£80	6913	40-49	1894-96 CA set(10) fresh m.m. Cat. £250 {MH} US5 PH Plate 12	£76
6869	18	1883 QV: 1pi rose, wmk Crown CA, Die I. Mint, small h/r, light staining at left of value tablet. Cat. £120 {MH} US3 (image available online only)	£34	6914	46	1894-96 QV Definitives Colours changed and new values - 9pi Brown & Carmine f.u. with small h/r. Cat. £45 {U} US (image available online only)	£27
6870	19	1883 QV: 2pi blue, Die I, wmk Crown CA. Mint, no gum. Cat. £160 {MH} PH Plate 12	£64	6915	46	1894-96 CA 9pi brown and carmine fine used Cat. £45 {U} US5 (B)	£13
6871	20	1883 QV: 4pi pale olive-green, Die I, wmk Crown CA. Very fine used, h/r, cancellation leaving profile clear. Cat. £40 {U} US4	£14	6916	48	1894-96 QV Definitives Colours changed and new values - 18pi Greyish Slate & Brown f.u. with small h/r. (Small pencil annotation on back) Cat. £75 {U} US (image available online only)	£46
6872	22	1886 QV: 12pi orange-brown, wmk Crown CA, Die I. MM, hinge trace. Cat. £200 {MH} US3 (image available online only)	£68	6917	49	1894-96 45pi, tiny perf nick at top left, fresh m.m. Cat. £120 {MH}	£22
6873	22	1886 QV: 12pi orange-brown, Die I, wmk Crown CA. Fine used. Cat. £50 {U} US4	£15	6918	49	1894-96 45pi grey-purple & blue, CA Wmk, Die II, very fine mint. Cat. £120 {MH} PH Plate 12	£80
6874	22	1886 QV: 12pi orange brown LMM Cat. £200 {MH} US4 (image available online only)	£71	6919	40-44	1896 QV: colour change - ½pi to 4pi (5), Die II, wmk Crown CA. Good to fine used, 2v with h/r. Cat. £29 {U} US4	£9
6875	22	1886 QV: 12pi orange brown MM Cat. £200 {MH} US4	£58	6920	43	1896 QV: 2pi blue and purple, Die II, wmk Crown CA. Fine & fresh, mint with faint hinge trace. Centred NE where frames are just clear of perfs. Cat. £18 {MH}	£11
6876	27	1886 QV: Surcharge ½ on ½pi emerald-green (Type 10, 6mm), wmk Crown CA. Fine used. Cat. £75 {U} US4 (image available online only)	£24	6921	44	1896 QV: 4pi sage-green and purple, Die II, wmk Crown CA. Fine & fresh, mint with hinge trace. Cat. £24 {MH}	£16
6877	27	1886 QV: ½ on ½pi emerald green FU Cat. £75 {U} US4	£26	6922	45	1896 QV: 6pi sepia & green LMM Cat. £23 {MH} US4	£8
6878	27	1886 CA ½ on ½pi emerald green fine used Cat. £75 {U}	£40	6923	45	1896 QV: 6pi sepia and green, Die II, wmk Crown CA. Fine & fresh, mint with h/r. Cat. £23 {MH}	£14
6879	27a	1886 QV: 1/2 on 1/2pi emerald green with LARGE 2 AT RIGHT variety. FU Cat. £750 {U} US4 PH Plate 12	£263	6924	54	1902 E7 4pi olive-green & purple wmk CA very fine & fresh Lm.m. Cat. £60 {MH} US3 (image available online only)	£28
6880	28	1886 QV: surcharged ½ on ½pi emerald-green, wmk Crown CC (fractions 8mm apart). Fine used, h/r. Cancelled 981 (Paphos). Cat. £475 {U} US3 PH Plate 12	£170	6925	50/59	1902-04 KEVII definitive set, CA Wmk, mint with an occasional toned perf (10) Cat. £650 {MH} PH Plate 12	£325
6881	28	1886 QV: 1/2 on 1/2pi emerald green Wmk CC. FU Cat. £475 {U} US4 PH Plate 12	£138	6926	50/7	1902-04 set to 6pi, plus 12pi, gum toning on 1pi, m.m. (7) Cat. £300 {MH} US4 PH Plate 12	£77
6882	28	1886 CC ½ on ½pi emerald green very fine used, broken '1' at left, unusual variety Cat. £475 {U} PH Plate 12	£300	6927	50-54	1902-04 KEVII Definitive Wmk Crown CA - vals ½pi to 4pi, f.u. with small h/r. (5) Cat. £56 {U} US	£34
6883	34	1892 QV: 2pi ultramarine, Die II, wmk Crown CA. Fine mint, small h/r. Cat. £22 {MH}	£14	6928	53	1902-04 2pi, very fresh, barest trace of hinge, fine Lm.m. Cat. £85 {MH}	£35
6884	35	1892 QV: 4pi olive-green, Die II, wmk Crown CA. Fine mint, h/r. Cat. £50 {MH}	£30	6929	54	1902-04 4pi, small faint gum crease at top, fresh u.m. Cat. £60 {UM} ...	£22
6885	35a	1892 QV: 4pi pale olive green FU Cat. £42 {U} US4	£14	6930	55	1902-04 KEVII Definitive Wmk Crown CA - 6pi Sepia & Green, mint small h/r. Very fresh bright colours. Cat. £60 {MH} US (image available online only)	£37
6886	35a	1892 4pi pale olive green QV issue, Die 2, a very fine cds used copy. Cat. £42 {U} US3	£10	6931	57	1902-04 KEVII Definitive Wmk Crown CA - 12pi Chesnut & Black, f.u. with small h/r. (Small pencil annotation on back) Cat. £85 {U} US (image available online only)	£52
6887	35a	1892 QV: 4pi pale olive-green, Die II, wmk Crown CA. Mint, h/r. Cat. £25 {MH}	£15	6932	58	1902-04 KEVII Definitive Wmk Crown CA - 18pi Black & Brown, mint small h/r. Cat. £90 {MH} US (image available online only)	£55
6888	37	1892-4 CA Die II 12pi orange brown fine used Cat. £450 {U} US5 PH Plate 12	£134	6933	58	1902-04 18pi, centred to SE, fresh, fine Lm.m. Cat. £90 {MH}	£38
6889	31/37	1892-94 QV definitive set, CA Wmk, Die II, mint (7) Cat. £500 {MH} PH Plate 12	£300	6934	60-70	1902-04 KEVII Definitive Wmk Multi Crown CA - vals 5pa to 18pi, f.u. with small h/r. (11) Cat. £154 {U} US	£93
6890	31-35a	1892-94 QV Definitive (Die II) vals ½pi to 4pi (Missing SG35 - 4pi Olive-Green), f.u. with small h/r. (SG35a - 4pi Pale Olive-Green has small pencil annotation on back). (5) Cat. £70 {U} US	£43	6935	50/67	1902-08 KEVII: small selection of 5v, all mint. 1902: ½pi (SG50); 1904-08: 5pa (2 shades), 10pa & ½pi (SG60-62). Cat. £35 {MH}	£20
6891	35	1892-94 4pi olive-green, CA Wmk, Die II, fine mint, Photo Certificate. Cat. £50 {MH}	£35	6936	50/67	1902-10 KEVII mint range with 1902 ½pi, then 1904-10 5pa to 6pi with 2 shades of 30pa, the 1pi is unused no gum, the rest very fresh & fine (10) Cat. £196 {MH} US5	£35
6892	35a & 48	1892-94 QV wmk CA Die II 4p psle olive green very fine & fresh looking m.m. with h/r. 18pi greyish slate & broen m.m. with h/r. (2). Cat. £90 {MH} US	£40	6937	51	1903 KEVII: 30pa violet and green, wmk Crown CA, lightly MM with hinge trace. Cat. £26 {MH} US4	£9
6893	37	1892-94 12pi orange-brown, surface abrasion at lower right, signed on reverse, fresh m.m. Cat. £200 {MH}	£20	6938	51	1903 KEVII: 30pa violet and green, wmk Crown CA, lightly MM, small h/r. Cat. £26 {MH} US4	£9
6894	40/49	1894 QV: Definitives. FU Cat. £375 {U} US4 PH Plate 12	£114	6939	52	1903 KEVII: 1pi carmine and blue, wmk Crown CA. Fine mint with h/r. Cat. £42 {MH}	£26
6895	41-47	1894 30pa-12pi part set very fine & fresh looking m.m (7) Cat. £110 {MH} US3	£37	6940	53	1903 KEVII: 2pi blue and purple, wmk Crown CA. Mint with h/r. Centred SE, frame at right clipped by perfs. Cat. £85 {MH}	£38
6896	45	1894 QV: colour change - 9pi brown and carmine, Die II, wmk Crown CA. Fine used. Cat. £42 {U} US4	£13	6941	54	1903 KEVII: 4pi olive-green and purple, wmk Crown CA, lightly MM, hinge trace. Cat. £60 {MH} US4	£20
				6942	54	1903 KEVII: 4pi olive green & purple MM Cat. £60 {MH} US4	£20
				6943	54	1903 KEVII: 4pi olive-green and purple, wmk Crown CA. Fine mint with light hinge trace. Cat. £60 {MH}	£39
				6944	55	1903 KEVII: 6pi sepia and green, wmk Crown CA. Fine mint with h/r and trace. Centred W (frame clear of perfs), couple of nibbled perfs. Cat. £60 {MH}	£25
				6945	56	1903 KEVII: 12pi chestnut and black, wmk Crown CA. Fine mint with h/r. Cat. £30 {MH}	£18

Lot No	Cat No	Description	Estimate
Cyprus - continued			
6946	57	1903 KEVII: 12pi chestnut and black, wmk Crown CA, lightly MM, large part o.g. Cat. £30 {MH} US4	£8
6947	57	1903 KEVII: 12pi chestnut and black, wmk Crown CA, fine used. Cat. £85 {U} US4 (image available online only)	£25
6948	60/70	1904 EVII issue wmk 'Multi Crown CA', the set to 18p good to fine mint. Cat. £225+ US3	£54
6949	63	1904 KEVII: 30pa purple & green. LMM Cat. £21 {MH} US4	£8
6950	63	1904 KEVII: 30pa purple and green, wmk Mult Crown CA. Fine mint with light hinge trace. Cat. £21 {MH}	£14
6951	64	1904 KEVII: 1pi carmine and blue, wmk Mult Crown CA. Fine mint with h/r. Cat. £18 {MH}	£11
6952	65	1904 KEVII: 2pi blue and purple, wmk Mult Crown CA, lightly MM, h/r. o/c E. Cat. £23 {MH} US4	£8
6953	65	1904 KEVII: 2pi blue and purple, wmk Mult Crown CA. Fine mint with light hinge trace. Cat. £23 {MH}	£15
6954	66	1904 4pi olive green & purple EVII issue, wmk 'Multi Crown CA', a fine mint copy. Cat. £35 US3	£10
6955	66	1904 4pi olive green & purple EVII issue, a fine cds used copy. Cat. £21 {U} US3	£7
6956	67	1904 KEVII: 6pi sepia and green, wmk Mult Crown CA. Fine and fresh, mint with light hinge trace. Cat. £35 {MH}	£23
6957	68	1904 KEVII: 9pi brown and carmine, wmk Mult Crown CA, lightly MM, small h/r. Cat. £55 {MH} US4	£16
6958	68	1904 KEVII: 9pi brown and carmine, wmk Mult Crown CA. Fine and fresh, small h/r. Cat. £55 {MH}	£33
6959	69-71	1904 E& wmk MCA 12pi chestnut & black, 18pi black & brown & 45pi dull purple & ultramarine each very fine & fresh l.m.m. (3). Cat. £225 {MH} US3 PH Plate 12	£85
6960	70	1904 KEVII: 18pi black & brown MM Cat. £55 {MH} US4	£18
6961	70	1904 18pi black & brown EVII issue, wmk 'Multi Crown CA' a fine mint copy. Cat. £55 US3	£16
6962	70	1904 18pi black & brown EVII issue, wmk 'Multi Crown CA' a fine mint copy. Cat. £55 US3	£16
6963	70	1904 KEVII: 18pi black and brown, wmk Mult Crown CA. Mint with h/r. Cat. £55 {MH}	£33
6964	71	1904 KEVII: 45pi dull purple and ultramarine, wmk Mult Crown CA. Mint with large hinge trace, large part o.g. Cat. £130 {MH} PH Plate 12	£70
6965	60/69	1904-10 set to 12pi, ex. 6pi, incl. 10pa shade, h/r, m.m. (10) Cat. £250 {MH} US4	£58
6966	60/71	1904-10 KEVII: Definitives. FU Cat. £350 {U} US4 PH Plate 12	£89
6967	60/71	1904-10 KEVII definitive set, MCA Wmk, fine mint (12) Cat. £350 {MH} PH Plate 12	£245
6968	64-5	1904-10 1pi (slightly blunted perfs at right) and 2pi, each top marginal with plate number '1', stamps are u.m. Cat. £41 {UM}	£13
6969	65, 107	1904-10 2pi (small violet mark on reverse) and 1924-28 1½pi, m.m. Cat. £30 {MH}	£9
6970	66	1905 KEVII: 4pi olive-green and purple, wmk Mult Crown CA, very lightly MM, faint hinge trace. Cat. £35 {MH} US4	£13
6971	66	1905 KEVII: 4pi olive green & purple FU Cat. £25 {U} US4	£8
6972	66	1905 KEVII: 4pi olive-green and purple, wmk Mult Crown CA. Mint with h/r, light vertical crease. Cat. £35 {MH}	£12
6973	69	1906 KEVII: 12pi chestnut and black, wmk Mult Crown CA. Mint with large h/r. Cat. £40 {MH}	£24
6974	63a	1910 KEVII: 30pa violet and green, wmk Mult Crown CA. Fine mint with light hinge trace. Single damaged perf at right. Cat. £30 {MH}	£12
6975	74/84	1912-15 KGV definitive set, MCA Wmk, fine mint (11) Cat. £275 {MH} PH Plate 12	£200
6976	74-80	1912-15 KGV: 10v with wmk Mult Crown CA, all mint. 10pa to 6pi with both shades of 10pa, ½pi & 1pi. Cat. £71 {MH}	£35
6977	74-84	1912-15 MCA set plus shades(15) used, odd minor blemish Cat. £320 {U} US5	£71
6978	75ba	1912-15 KGV Definitive Wmk Multi Crown CA - ½pi Green & Carmine with error 'Broken Bottom Left Triangle', f.u. with small h/r x 2. (o/c NE) Cat. £75 {U} US (image available online only)	£44
6979	83	1912-15 MCA 18pi black and brown fine used, one pulled perf Cat. £50 {U} US3	£14
6980	83	1912-15 MCA 18pi black and brown used, cancel a little heavy Cat. £50 {U} US5 (B)	£13
6981	84	1912-15 MCA 45pi dull purple and ultramarine very fine used Cat. £180 {U} PH Plate 12	£100
6982	82	1913 KGV: 12pi chestnut and black, wmk Mult Crown CA. Mint with small hinge trace. Light vertical crease. Cat. £32 {MH}	£12
6983	83	1914 KGV: 18pi black & brown. FU Cat. £50 {U} US4	£18
6984	83	1914 KGV: 18pi black and brown, wmk Mult Crown CA. Mint with hinge trace. Cat. £60 {MH}	£38
6985	81	1915 KGV: 9pi brown and carmine, wmk Crown CA, very lightly MM with hinge trace. Cat. £42 {MH} US4	£15
6986	81	1915 KGV: 9pi brown and carmine, wmk Mult Crown CA, perf 14. Good used. Cat. £38 {U}	£19
6987	81a	1915 KGV: 9pi brown and carmine, wmk Mult Crown CA. Mint with small h/r and trace. Cat. £48 {MH}	£29
6988	84	1915 KGV: 45pi dull purple and ultramarine, wmk Mult Crown CA. Mint with small h/r and traces. Centred E where frame clipped by perfs. Cat. £150 {MH} PH Plate 12	£70
6989	884	1915 KGV: 45pi dull purple and ultramarine, wmk Mult Crown CA. Lightly MM, hinge trace. Cat. £150 {MH} US3 (image available online only)	£51
6990	89	1921 KGV: 1pi carmine and blue, wmk Mult Script CA. Mint with h/r and trace. Cat. £25 {MH}	£15
6991	92	1921 KGV: 2pi blue and purple, wmk Mult Script CA, good to fine used. Cat. £32 {U} US4	£9
6992	92	1921 KGV: 2pi blue & purple FU Cat. £30 {U} US4	£9
6993	92	1921 KGV: 2pi blue and purple, wmk Mult Script CA. Mint with hinge traces. Cat. £32 {MH}	£20
6994	95	1921 KGV: 4pi olive green & purple FU Cat. £25 {U} US4	£9

Lot No	Cat No	Description	Estimate
Cyprus - continued			
6995	96 & 7	1921 GV wmk script 6pi sepia & green & 9pi brown & carmine both fine & fresh looking m.m. with h/r. Cat. £90 {MH} US	£34
6996	74-81	1921-15 KGV Definitives Wmk Multi Crown CA - 10pa to 9pi (Missing SG77 - 1pi), f.u. with small h/r. (7) Cat. £57 {U} US	£32
6997	82	1921-15 KGV Definitives Wmk Multi Crown CA - 12pi Chestnut & Black, f.u. with small h/r. Cat. £55 {U} US (image available online only)	£31
6998	83	1921-15 KGV Definitives Wmk Multi Crown CA - 18pi Black & Brown, f.u. with small h/r. Cat. £50 {U} US (image available online only)	£30
6999	85/98	1921-23 KGV: Definitives to 18pi. LMM Cat. £275 {MH} US4 PH Plate 12	£108
7000	85/99	1921-23 KGV definitive set, MSCA Wmk, fine mint (15) Cat. £550 {MH} PH Plate 12	£375
7001	85-94	1921-23 KGV Definitive Wmk Multi Script CA - 10pa to 2¼pi, f.u. with small h/r. (10) Cat. £170 {U} US	£102
7002	85-94	1921-23 KGV: 8v with wmk Mult Script CA, all light to very lightly MM. 10pa & 30pa (both), 1pi violet and red, 1½pi, 2pi carmine and blue, 2¼pi. Cat. £86 {MH}	£50
7003	85-99	1921-23 Script set(15) used, the 4pi and 18pi have a few short perfs, the others are fine Cat. £750 {U} US5	£189
7004	95-96	1921-23 KGV Definitives Wmk Multi Script CA - 4pi Olive-Green & Purple and 6pi Sepia & Green, mint small h/r. Very fresh bright colours. (2) Cat. £58 {MH} US (image available online only)	£34
7005	97	1921-23 KGV Definitive Wmk Multi Script CA - 9pi Brown & Carmine, f.u. with small h/r. Cat. £95 {U} US (image available online only)	£57
7006	98	1921-23 Script 18pi black and brown fine used, slightly heavy Nicosia c.d.s. Cat. £180 {U} US3 (image available online only)	£61
7007	85-95	1921-33 KGV - short set of 11v to 4pi, wmk Mult Script CA. Good to fine used, h/r or trace. Cat. £190 {U} US6	£37
7008	93	1922 KGV: 2pi carmine and blue, wmk Mult Script CA, good to fine used. Cat. £28 {U} US4	£9
7009	97	1922 KGV: 9pi brown and carmine, wmk Mult Script CA. Mint with h/r and gum thin. Cat. £50 {MH}	£13
7010	96	1923 KGV: 6pi sepia and green, wmk Mult Script CA. Mint with hinge trace. Cat. £40 {MH}	£25
7011	98	1923 KGV: 18pi black and brown, wmk Mult Script CA. Mint with hinge trace, light gum toning. Cat. £95 {MH}	£41
7012	99	1923 KGV: 45pi dull purple and ultramarine, wmk Mult Script CA. Mint with hinge trace, light gum toning. Couple of nibbled perfs. Cat. £275 {MH} PH Plate 12	£100
7013	103-114	1924 KGV: ¼pi to 12pi (12v), wmk Mult Script CA. Lightly MM. Cat. £70 {MH}	£35
7014	115	1924 KGV: 18pi black and orange, wmk Mult Script CA. Mint with small h/r and trace. Centered N where frame just clipped by perfs. Cat. £35 {MH}	£16
7015	116	1924 KGV: 45pi purple and blue, wmk Mult Script CA. Mint with hinge trace. Cat. £70 {MH}	£44
7016	116	1924 45pi purple & blue fine & fresh l.m.m. Cat. £70 {MH} US3 (image available online only)	£28
7017	117	1924 KGV: 90pi green and red/yellow, wmk Mult Script CA. Fine and fresh, mint with hinge trace. Cat. £130 {MH} PH Plate 12	£85
7018		1924-25 GV wmk script SG103-105, 107-109 fine & fresh looking m.m. with some h/r. Crown Colony ½pi green & 1½pi scarlet SG118 & 120 both v.f. u.m. (8). Cat. £45 {MH} US	£18
7019	103-122 part	1924-25 KGV: part set of 12v to 18pi (ex 12pi) and Crown Colony set of 5v, ½pi to 2½pi, wmk Mult Script CA. Good to fine used, odd nibbled perf. Cat. £100 {U} US4	£24
7020		1924-28 KGV Definitive vals SG103-114 - ¼pi to 12pi and SG118-122 - ½pi to 2½pi, mint small h/r. Lovley fresh bright colours. (17) Cat. £124 {MH} US6	£35
7021	103/16,118/2	1924-28 KGV definitive set to 45pi & 1925 complete set, MSCA Wmk, fine mint (19) Cat. £240 {MH} PH Plate 12	£100
7022	103-113	1924-28 KGV Definitive Wmk Multi Script CA - ¼pi to 9pi plus SG115 - 18pi Black & Orange and SG118-122 - ½pi to 2½pi f.u. with small h/r. (17) Cat. £102 {U} US	£61
7023	114	1924-28 KGV Definitive Wmk Multi Script CA - 12pi Chestnut & Black, f.u. with small h/r. (o/c NW) Cat. £65 {U} US (image available online only)	£39
7024	116	1924-28 KGV Definitive Wmk Multi Script CA - 45pi Purple & Blue, f.u. with small h/r. (o/c W) Cat. £50 {U} US (image available online only)	£30
7025	117	1924-28 90pi green & red/yellow, MSCA Wmk, very fine, lightly hinged mint. Cat. £140 {MH} PH Plate 12	£100
7026	118-122	1925 KGV: Crown Colony - set of 5v, ½pi to 2½pi, wmk Mult Script CA. Lightly MM with small hinge trace. Cat. £45 {MH}	£30
7027	118-22	1925 set to 2½pi, yellowish gum, h/r, m.m. (5) Cat. £50 {MH}	£16
7028	117a	1928 KGV: £5 black/yellow. A very nice looking forgery in a bottom left corner block of 4. No gum. MINT {MH} US4 (image available online only)	£234
7029	123/131	1928 KGV: Anniversary to 45pi MM Cat. £130 {MH} US4	£38
7030	123/8	1928 ¾pi deep dull purple, 1pi black & greenish blue, 1½pi scarlet, 2½pi light blue, 4pi deep brown and 6pi blue '50th Anniversary of British Rule' issue all fine cds used. Cat. £57+ US3	£16
7031	123-128	1928 50th Anniv of British Rule vals ¾pi to 6pi plus SG131 - 45pi, mint small h/r. Lovely fresh bright colours. (7) Cat. £90 {MH} US6	£26
7032	123-129	1928 KGV: 50th Anniv of British Rule - set of 7v, ¾pi to 9pi wmk Mult Script CA, perf 12. Fine mint, h/r or trace, Cat. £54 {MH}	£33
7033	123-130	1928 50th Anniversary set to 18pi, very fresh & v.f.u. (8) Cat. £118 {U} US5	£22
7034	123-131	1928 KGV: 50th Anniv of British Rule - short set of 9v to 45pi, fine to very fine used. Cat. £175 {U} US4	£50
7035	123-131	1928 KGV - 50th Anniv of British Rule - short set of 9v to 45pi, fine mint with h/r or trace. Perf discolouration on 45pi. Cat. £130 {MH} US6	£27
7036	123-131	1928 KGV: 50th Anniv of British Rule - short set of 9v to 45pi, MM, some with h/r. Cat. £120 {MH} US4	£29
7037	123-131	1928 50th Anniv of British Rule, vals ¾pi to 45pi, f.u. with small h/r. (9) Cat. £180 {U} US	£111

Lot No	Cat No	Description	Estimate	Lot No	Cat No	Description	Estimate
Cyprus - continued				Cyprus - continued			
7038	123-132	1928 50th Anniversary set of 10, superb used Cat. £450 {U} US4 PH Plate 12	£146	7093		1937-49 KGVI complete Omnibus set, NHM (11) Cat. £82 {UM} US3 ...	£37
7039	123-31	1928 50th Anniv short set to 45pi cery fine cds used. (9). Cat. £150 {U} US PH Plate 12	£80	7094		1937-49 Small collection of 3 omnibus sets - SG148-150 set of 3 1937 Coronation, SG164-165 set of 2 Victory issue and SG168-171 - set of 4 vals 75th Anniv of UPU, mint small h/r. (9) Cat. £21 {MH} US3	£9
7040	123-32	1928 Jubilee set to £1(10) very fine used Cat. £450 {U} PH Plate 12	£260	7095		1937-49 KGVI Omnibus collection, Coronation, Victory, RSW & UPU sets, NHM (11) Cat. £82 {UM} PH Plate 12	£55
7041	123-32	1928 Jubilee set to £1(10) fresh m.m., very fine Cat. £300 {MH} US2	£141	7096	148/171	1937-49 Coronation trio, Victory pair, RSW pair & UPU set of 4, all very fine used(11) Cat. £92 {U} US	£49
7042	127,129,30	1928 4pi deep brown, 9pi maroon and 18pi black & brown '50th Anniversary of British Rule' GV issue all fine mint. Cat. £52 US3	£14	7097		1937-51 Used collection on leaves(29) inc defin set to £1, also a few Dominica, mainly fine {CC}	£40
7043	128	1928 KGV: 50th Anniv of British Rule - 6pi blue (Badge of Cyprus) fine used, hinge trace. Cat. £38 {U}	£23	7098		1937-51 Fine used collection(30), GVI issues complete Cat. £152 {CC} US4	£41
7044	129	1928 KGV: Anniversary 9pi maroon FU Cat. £20 {U} US4	£6	7099	148/171	1937-51 KGVI complete 'Basic' used collection on album pages, Coronation to UPU. (30) Cat. £140 {CC} US2	£59
7045	129	1928 Jubilee 9pi maroon used, slightly thinned, Pathos Parcels c.d.s. Cat. £45 {U} US3	£7	7100	151/63	1938 GVI 'Definitive' issue, the set of nineteen fine mint. Cat. £250 US3	£65
7046	130	1928 KGV: Anniversary 18pi black & brown FU Cat. £45 {U} US4	£15	7101	151-63	1938 GVI definitive set with extra perf change 2pi SG155bc, very fine & fresh u.m. (20). Cat. £250 {UM} US PH Plate 12	£156
7047	130	1928 18pi black & brown '50th Anniversary of British Rule' GV issue, a fine cds used copy. Cat. £45 {U} US3	£12	7102	151-63	1938 GVI definitive set cds f.u. (19). Cat. £60 {U} US	£32
7048	130	1928 KGV: 50th Anniv of British Rule - 18pi black and brown wmk Mult Script CA, perf 12. Fine mint with trace of large hinge. Cat. £30 {MH} ...	£19	7103	151-63	1938 GVI definitives 1938 issues only fine looking m.m. with some h/r. (13). Cat. £225 {MH} US5 (image available online only)	£49
7049	130	1928 Jubilee 18pi black and brown fresh m.m. Cat. £30 {MH} US5 (B)	£8	7104	151-63	1938 GVI definitives 1938 issues only fine cds used, (Excl 1 1/2p carmine SG155). (12). Cat. £50 {U} US5 (B)	£13
7050	131	1928 KGV: 50th Anniv of British Rule - 45pi violet and blue wmk Mult Script CA, perf 12. Fine mint with hinge traces. Cat. £42 {MH}	£28	7105	151-63	1938 GVI definitive set plus extra shade of 18pi SG160a, m.m. (20). Cat. £280 {MH} US6 (image available online only)	£60
7051	131	1928 KGV: 50th Anniv of British Rule - 45pi violet and blue wmk Mult Script CA, perf 12. Fine mint with h/r. Cat. £42 {MH}	£26	7106	153	1938 KGV: 3/4pi black and violet, wmk MSCA, perf 12 1/2. Fine mint with h/r. Cat. £22 {MH}	£11
7052	132	1928 KGV: 50th Anniv of British Rule - £1 blue and bistre-brown, wmk Mult Script CA, perf 12. Fine mint with h/r and hinge trace. Centred slightly to S. Cat. £225 {MH} PH Plate 12	£115	7107	156	1938 KGV: 2 1/2pi ultramarine LMM Cat. £42 {MH} US4	£9
7053	132	1928 KGV: 50th Anniv of British Rule - £1 blue and bistre-brown, wmk Mult Script CA, perf 12. Fine mint with light hinge trace. Centred slightly to S. Cat. £225 {MH} PH Plate 12	£125	7108	156	1938 2 1/2pi ultramarine GVI issue, a fine mint copy. Cat. £42 US3	£10
7054	148, 150	1930 MARITIME: Cover from with 'S.S.BILBEIS' ship handstamp in blue franked with Egypt 1927 2 x 1m orange and 3m pale brown (SG 148 & 150) tied by two fine strikes of SEA POST OFFICE CYPRUS cds dated 23 SEP 1930 with third strike alongside. Addressed 'En Ville' with PORT SAID EGYPT cds on reverse. US3	£44	7109	156	1938 2 1/2pi ultramarine GVI issue, a fine mint copy. Cat. £42 US3	£10
7055	133/141	1934 KGV: Definitives to 9pi LMM Cat. £74 {MH} US4	£24	7110	156	1938 KGV: Pictorial definitive 2 1/2pi ultramarine, wmk Mult Script CA. Fine mint with trace of large hinge. Cat. £42 {MH}	£21
7056	133/142	1934 KGV: Definitives to 18pi LMM Cat. £130 {MH} US4	£38	7111	156	1938 KGV: 2 1/2pi ultramarine, wmk MSCA, perf 12 1/2. Fine mint with h/r. Cat. £45 {MH}	£23
7057	133/143	1934 KGV Pictorial set, MSCA Wmk, fine mint (11) Cat. £200 {MH} PH Plate 12	£140	7112	161	1938 KGV: 45pi green & black LMM Cat. £55 {MH} US4	£14
7058	133/43	1934 KGV: Definitives FU Cat. £180 {U} US4	£60	7113	161	1938 KGV: 45pi green and black, wmk MSCA, perf 12 1/2. Fine mint with h/r. Cat. £55 {MH}	£28
7059	133-141	1934 KGV: Pictorial definitive short set of 9v, 1/4pi to 9pi, wmk Mult Script CA (some sideways). Fine mint with light hinge trace. Cat. £67 {MH}	£44	7114	161	1938 KGV: Pictorial definitive, 45pi green and black, wmk Mult Script CA. Fine and fresh, UM. Cat. £55 {UM}	£33
7060	133-141	1934 KGV: Pictorial definitives - short set of 9v to 9pi, Good to fine used, h/r. Cat. £45 {U}	£23	7115	162	1938 GVI 90pi mauve & black right marginal very fine u.m. Cat. £40 {UM} US	£22
7061	133-141	1934 KGV: Pictorial definitives - short set of 9v to 9pi, mint with traces of large hinge. Fine, fresh colours. Cat. £70 {MH}	£44	7116	162	1938 KGV: Pictorial definitive, 90pi mauve and black, wmk Mult Script CA. Fine and fresh, UM. Centred W but frame well clear of perfs. Cat. £40 {UM}	£24
7062	133-142	1934 KGV: Pictorial definitives, short set of 10v to 18pi, very lightly MM (18pi LMM). Cat. £120 {MH} US4	£35	7117	162	1938 KGV: 90pi mauve and black, wmk MSCA, perf 12 1/2. Fine mint with h/r. Cat. £40 {MH}	£20
7063	133-142	1934 KGV: short definitive set of 10v to 18pi, wmk MSCA, lightly MM with light hinge trace. Cat. £115 {MH} US3	£40	7118	163	1938 KGV: Pictorial definitive, £1 scarlet and indigo, wmk Mult Script CA. Fine and fresh, UM. Centred W but frame well clear of perfs. Cat. £70 {UM}	£42
7064	133-143	1934 KGV: Pictorial definitives, full set of 11v to 45pi, fine to very fine used, 45pi with 'Registered' cancellation. Cat. £180 {U} US4	£52	7119	163	1938 KGV: £1 scarlet and indigo, wmk MSCA, perf 12 1/2. Fine mint with hinge trace. Cat. £70 {MH}	£39
7065	133-143	1934 KGV Pictorial set of 11 vals 1/4pi to 45pi, f.u. with small h/r. (11) Cat. £180 {U} US	£111	7120	160,160a	1938-47 KGVI: 18pi in both shades, wmk MSCA, perf 12 1/2. Fine mint with h/r. Cat. £45 {MH}	£23
7066	133-143	1934 Pictorial set of 11 very fine used Cat. £180 {U} US4 (image available online only)	£58	7121	151/163	1938-51 Pictorial definitive set, fine mint (19) Cat. £250 {MH} US2	£67
7067	133-43	1934 pictorial set to 45pi, h/r, fine and fresh, m.m. (11) Cat. £200 {MH} US4 (image available online only)	£58	7122	151/163	1938-51 Pictorial definitive set, very fine, mostly never hinged mint. (19) Cat. £250 {MH} US3	£68
7068	133-43	1934 GV pictorial set very fine cds used. (11). Cat. £180 {U} US PH Plate 12	£98	7123	151/163	1938-51 KGV: Definitives UMM Cat. £250 {UM} US4 PH Plate 12	£96
7069	133-43	1934 Pictorial set(11) very fine used Cat. £200 {U}	£120	7124	151/163	1938-51 KGV: Definitives FU Cat. £60 {U} US4	£21
7070	133-43	1934 Pictorial set(11) fresh m.m. Cat. £200 {MH} US5	£60	7125	151/163	1938-51 Pictorial definitive set, fine mint (19) Cat. £250 {MH} US2	£69
7071	133-43	1934 Pictorial set cds fine used, (4 1/2pi m.m. 9pi with thin) the 18pi & 45pi both very fine. (11) Cat. £180 {U} US3 (image available online only)	£68	7126	151/163	1938-51 KGV: Defins complete all shades/perfs FU Cat. £63 {U} US4	£37
7072	133-43	1934 Pictorial set complete(11) fresh m.m., very fine Cat. £200 {MH} US7	£46	7127	151/163	1938-51 KGVI Pictorial definitive set, MSCA Wmk, fine mint (19) Cat. £250 {MH} PH Plate 12	£80
7073	133-43	1934 Pictorial set(11) very fine used Cat. £180 {U} US2	£78	7128	151/63	1938-51 Defins complete all shades/perfs f.u. Cat. £100 {U} US8 (B)	£17
7074	133-43	1934 Pictorial set(11) fresh m.m., very fine Cat. £200 {MH} US2	£94	7129	151/63	1938-51 Defins complete all shades/perfs f.u. Cat. £110 {U} US8 (B)	£17
7075	142	1934 KGV: 18pi black & olive green VLMM Cat. £55 {MH} US4	£20	7130	151-160	1938-51 KGVI: Pictorial definitive, short set of 17v to 18pi (includes 2pi perf 12 1/2x13 1/2) wmk Mult Script CA. Mix of UM and lightly MM. Cat. £100 {MH}	£50
7076	142	1934 KGV: 18pi black & olive green LMM Cat. £55 {MH} US4	£20	7131	151-161	1938-51 KGV: pictorial set of 17v to 45pi, includes both 2pi black and carmine but excludes 1/2pi violet (4 1/2pi no gum). Mint with h/r or trace, couple UM. Cat. £140 {MH}	£75
7077	142	1934 KGV: 18pi black & olive green FU Cat. £55 {U} US4	£20	7132	151-162	1938-51 KGVI: short set of 18v to 90pi (ex £1 top value), plus 2pi perf 12 1/2x13 1/2 & 18pi sage-green. Fine used, some with small h/r. Cat. £50 {U}	£25
7078	142	1934 KGV: Pictorial definitive - 18pi black and olive-green (Buyuk Khan, Nicosia), fine used, h/r. Cat. £55 {U}	£33	7133	151-163	1938-51 KGVI: Pictorial definitive set of 19v, 2pi both perfs and 18pi both shades (21). Lightly MM, hinge trace to h/r, few tone spots and shortish perfs on 1/4pi. Cat. £280 {MH} US4	£77
7079	142	1934 KGV: Pictorial definitive 18pi black and olive-green, wmk Mult Script CA sideways. Fine mint with light hinge trace. A few irregular perfs at base. Cat. £55 {MH}	£25	7134	151-163	1938-51 KGVI - full set of 19v to £1, plus 18pi black and sage-green. Mint, light h/r or trace, 9pi & £1 UM. 1/4pi mint no gum. Cat. £275 {MH} US6	£64
7080	143	1934 KGV - 45pi green abd black, wmk MSCA. Very lightly MM with faint hinge trace. Centred slightly to NW. Cat. £120 {MH} US6 (image available online only)	£29	7135	151-163	1938-51 KGVI - full set of 19v to £1, plus 1pi & 2pi perf varieties and 18pi black and sage-green. Good to fine used, h/r on some values. £1 average used. Odd shortish perf. Cat. £110 {U} US6	£21
7081	143	1934 KGV: definitive 45pi green and black, wmk Mult Script CA. Lightly MM, trace of large hinge. Cat. £120 {MH} US3 (image available online only)	£41	7136	151-163	1938-51 KGVI: Pictorial definitive set of 19v, 2pi both perfs and 18pi both shades (21). Fine used, some with h/r. Cat. £80 {U} US4	£24
7082	143	1934 KGV: Pictorial definitive 45pi green and black, wmk Mult Script CA. Fine mint with light hinge trace. Cat. £120 {MH} PH Plate 12	£80	7137	151-163	1938-51 KGVI: full definitive set of 19v to £1, plus 2pi perf 12 1/2x13 1/2 & 18pi black and sage-green. Lightly MM, faint hinge trace or small h/r. Cat. £280 {MH} US3	£96
7083	143	1934 GV pictorial Forest Scene 45pi green & black v.f.u. Cat. £95 {U} US8 (image available online only)(B)	£17	7138	151-163	1938-51 KGVI Pictorial set of 19 vals 1/4pi to £1, mint small h/r. Fresh bright colours. (19) Cat. £250 {MH} US3	£110
7084	144/147	1935 KGV: Silver Jubilee Set FU Cat. £35 {U} US4	£13	7139	151-163	1938-51 KGVI pictorial set to £1 with both perfs of 1d orange & 2d black & carmine, allvery fine lightly used (21) Cat. £108 {U} US (image available online only)	£58
7085	144-147	1935 KGV: Silver Jubilee set of 4v. Fine used. Cat. £35 {U} US4	£9	7140	151-163	1938-51 KGVI pictorial set to £1 with extra 2pi & 18pi varieties. All very fine mint(21) Cat. £283 {MH} US5 (image available online only)	£60
7086	144-147	1935 KGV Silver Jubilee set of 4 vals 3/4pi to 9pi, f.u. with small h/r. (4) Cat. £35 {U} US (image available online only)	£20	7141	151-63	1938-51 set to £1, h/r, fine m.m. (19) Cat. £250 {MH} US	£125
7087	144-147	1935 Silver Jubilee set of 4 very fine used Cat. £35 {U} US2	£16				
7088	144-47	1935 RSJ set very fine used Cat. £40 {U}	£24				
7089	144-7	1935 Silver Jubilee, torn perf on 9pi, m.m. (4) Cat. £38 {MH} US4	£6				
7090	144-7	1935 Silver Jubilee set v.f.u. Cat. £35 {U} US2	£16				
7091	144-7	1935 Silver Jubilee set v.f.u. Cat. £35 {U} US4	£12				
7092	148/71	1937 to 1949 commems complete, fine m.m. (11) Cat. £82 {MH} US	£37				

Lot No	Cat No	Description	Estimate
Cyprus - continued			
7142	153	1938-51 KGVl pictorial issue ¾pi Black & Violet, mint small h/r. Cat. £22 {MH} US2	£8
7143	156	1938-51 KGVl pictorial issue 2½pi Ultramarine, mint small but heavy h/r. (o/c NW) Cat. £42 {MH} US2	£12
7144	156	1938-51 2½pi ultramarine, centred to SE, blunt corner perf, gum yellowing, u.m. Cat. £42 {UM}	£13
7145	161	1938-51 KGVl pictorial issue 45pi Green & Black, mint small h/r. (o/c NE) Cat. £55 {MH} US2	£18
7146	161	1938-51 45pi green and black, centred to left, fine m.m. Cat. £55 {MH}	£20
7147	162	1938-51 KGVl pictorial issue 90pi Mauve & Black, mint small h/r. Fresh bright colours. Cat. £40 {MH} US2	£15
7148	163	1938-51 KGVl pictorial issue £1 Scarlet & Indigo, mint small h/r. Fresh bright colours. Cat. £70 {MH} US2	£26
7149		1938-65 Balance collection of commemoratives on Hagner page, mostly UM. From 1960 Republic set to 1965 ITU Centenary plus 4 odd definitive values from 1938 ¼pi, 1955 2m & 15m (2 shades used). Total of 53 stamps. Cat. £84 {CC}	£35
7150		1938-66 Balance collection largely very fine u.m. range neatly presented on stockpages with odd GVI defin values to 18pi. 90pi cds used. QEII comm sets SG203-10. 224-31. 234-96. Cat. £115+ (97). {CC} US	£36
7151	155a	1940 RURAL POST OFFICES: Circa 1940 cover franked with 1938 1½p violet GVI issue (SG 155a) tied by fine strike of undated YEROLAKKO G.R. RURAL SERVICE CYPRUS cancel. Addressed internally. US3	£23
7152	154a	1944 KGVl: 1pi orange, wmk MSCA, perf 13½x12½. Fine used with SON upright cancellation for 'LIMASSOL/CYPRUS/11.45AM/27 MAY/44' Cat. £32 {U}	£19
7153	154a	1944 GVI 1p orange perf 13½x12½ fine m.m. Scarce Cat. £550 {MH} US4 PH Plate 12	£175
7154	163	1944 KGVl: £1 scarlet and indigo, left marginal, wmk MSCA, perf 12½. Fine used on small piece with upright cancellation for 'LIMASSOL/CYPRUS/10.30AM/29 NOV/47'. Cat. £35 {U}	£20
7155	160a	1947 KGVl: Pictorial definitive 18pi black and sage-green, wmk Mult Script CA. Fine and fresh, UM. Cat. £28 {UM}	£20
7156	160a	1947 KGVl: 18pi black and sage-green, mint with small h/r. Cat. £28 {MH}	£14
7157	166,167	1948 RSW set fine very lightly mounted mint Cat. £61 {MH} US3	£21
7158	166-167	1948 KGVl: RSW set of 2v, lightly MM. Cat. £61 {MH} US4	£18
7159	166-167	1948 KGVl RSW set of 2 vals 1½pi Violet and £1 Indigo, mint small h/r. (2) Cat. £60 {MH} US3	£26
7160	166-67	1948 SW pair m.m. Cat. £60 {MH} US3	£21
7161	166-67	1948 SW pair very fine u.m. Cat. £60 {UM} US3 (image available online only)	£24
7162	166-7	1948 Royal Silver Wedding pair very fine, l.m. mint Cat. £61 {MH} US	£27
7163	166a	1948 1½pi violet 'Royal Silver Wedding, variety 'Extra decoration', hinged mint. Cat. £55 {MH} US2	£16
7164	166a	1948 1½pi violet 'Royal Silver Wedding, block of 9 (3x3) inc variety 'Extra decoration', NHM (9). Cat. £67 {UM} US2 (image available online only)	£39
7165	156b	1951 KGVl: 4pi ultramarine in a block of 4. UMM Cat. £28 {UM} US4	£10
7166	172/205	1953-60 QEII complete 'Basic' used collection on album pages, Coronation to Constitution of Republic. (30+) Cat. £177 {CC} US2	£75
7167	172-187	1953-60 QEII Coronation plus pictorial set to £1 with extra 15c shade, all very fine used (17) Cat. £86 {U} US	£44
7168		1953-62 Mint and used collection on New Age leaves(110) including 1955 set mint and used, 1960 Republic set mint and used, 1962 set mint and used, fine Cat. £556 {CC} US3	£103
7169		1955 AIRLETTERS: 4½p grey blue on blue GVI issue and 25m light grey on blue QE2 issue airletters both fine unused. (H&G FG6 & FG7) US3	£7
7170	173/187	1955 QEII: Definitives FU Cat. £80 {U} US4	£26
7171	173-187	1955 QEII: full definitive set of 15v, 2m to £1, very fine UM. Cat. £130 {UM}	£65
7172	173-87	1955 QEII definitive set very fine u.m. (15). Cat. £130 {UM} US (image available online only)	£71
7173	186	1955 QEII: 500m slate and purple, wmk MSCA perf 11½, UM. Cat. £38 {UM}	£23
7174	186-87	1955 QEII 500m & £1/- both part cds fine used. (2). Cat. £76 {U} US	£40
7175	187	1955 QEII: £1 brown-lake and slate, wmk MSCA perf 11½, UM. Cat. £40 {UM}	£24
7176	175/185	1955-40 5m and 250m, fresh, fine m.m. {MH}	£8
7177	177,177aa	1955-58 QEII: 15m olive-green & 15m yellow-olive, wmk MSCA perf 11½. Both mint, olive-green UM, yellow-olive with h/r. Cat. £55 {MH}	£25
7178	179,179a	1955-58 QEII: 25m in both shades, wmk MSCA perf 11½. Both mint, deep turquoise-blue UM, greenish-blue with h/r. Cat. £38 {MH}	£18
7179	173/187	1955-60 QEII Pictorial definitive set, MSCA Wmk, fine mint (15) Cat. £130 {MH}	£40
7180	173/87	1955-60 Pictorial definitive set with some additional shade interest to £1, used (23) Cat. £140 {U} US3	£61
7181	173-187	1955-60 QEII: full set of Pictorial definitives to £1, plus 15m (177a), MM, some with h/r. Cat. £170 {MH} US4	£38
7182	173-187	1955-60 QEII Pictorial set of 15 vals 2m to £1, f.u. (SG179 - 25m has 2 toned perfs and a tone spot). (15) Cat. £80 {U} US5	£27
7183	173-187	1955-60 QEII Pictorial set of 15 vals 2m to £1, f.u. (15) Cat. £80 {U} US5	£27
7184	173-187	1955-60 QEII Pictorial set of 15 vals 2m to £1, f.u. (SG180 - 30m has 2 small tone spots). (15) Cat. £80 {U} US5	£26
7185	173-187	1955-60 QEII Pictorial set of 15 vals 2m to £1, f.u. (SG179 - 25m has 2 toned perfs and a tone spot). (15) Cat. £80 {U} US5	£26
7186	173-187	1955-60 QEII Pictorial set of 15 vals 2m to £1, f.u. (SG179 - 25m has 2 toned perfs and a tone spot). (15) Cat. £80 {U} US5	£27
7187	173-187	1955-60 QEII Pictorial set of 15 vals 2m to £1, f.u. (SG179 - 25m has 2 toned perfs and a tone spot). (15) Cat. £80 {U} US5	£27
7188	173-187	1955-60 QEII set to \$1 very fine used with extra shades of 5m & 15m(4), etc. A very clean selection.(21) Cat. £100 {U} US5 (B)	£20
7189	173-87	1955-60 set to £1, incl. all 15m shades and 25m shade, fine used. (18) Cat. £108 {U}	£40

Lot No	Cat No	Description	Estimate
Cyprus - continued			
7190	177aa	1958 QEII: Definitive - 15m yellow-olive and indigo, wmk Mult Script CA. Right marginal, UM (pencil manuscript on margin). Cat. £50 {UM}	£25
7191	179a	1958 QEII: Definitive - 25m greenish-blue, wmk Mult Script CA. UM. Cat. £32 {UM}	£16
7192	177a	1960 QEII: 15m bistre and indigo, wmk MSCA perf 11½. MM with small h/r. Cat. £40 {MH}	£16
7193	177a	1960 QEII: Definitive - 15m bistre and indigo, wmk Mult Script CA. UM. Cat. £40 {UM}	£20
7194	177a	1960 QEII: Definitive - 15m bistre and indigo, wmk Mult Script CA. UM. Cat. £40 {UM}	£20
7195	188/202	1960 QEII: Definitives FU Cat. £95 {U} US4	£32
7196	188/202	1960 QEII 'Cyprus Republic' overprint issue, the set of fifteen fine cds used. Cat. £95 US3	£24
7197	188-199	1960 Definitive short set of 12v to 100m ovpt 'Cyprus Republic'. Fine, fresh, UM, Cat. £25 {UM}	£13
7198	188-202	1960 QEII definitive set ovpt Cyprus Rep. very fine u.m. (15). Cat. £150 {UM} US PH Plate 12	£85
7199	188-202	1960 QEII definitive set vpt Republic (Excl 50m & 100m) cds very fine used. Cat. £95 {U} US6 (image available online only)	£25
7200	188-202	1960 Cyprus Republic overprint on QEII pictorials set of 15 to £1, very fine mint Cat. £140 {MH} US5	£25
7201	188-202	1960 Cyprus Rep. ovpt set fine & fresh looking m.m. (15). Cat. £150 {MH} US3	£51
7202	192a	1960 QEII Cyprus Rep. 15m olive-green & indigo, very fine u.m. Cat. £170 {UM} US PH Plate 12	£89
7203	200	1960 QEII: Pictorial definitive 250m ovpt 'Cyprus Republic', UM. Cat. £32 {UM} US4	£9
7204	200	1960 QEII: 250m deep grey-blue and brown, ovpt 'Cyprus Republic', lightly MM with light hinge trace. Cat. £32 {MH}	£15
7205	200	1960 250m deep grey-blue and brown ovpt 'Cyprus Republic'. Fine, fresh, UM, Cat. £32 {UM}	£16
7206	201	1960 QEII: 500m slate and purple, ovpt 'Cyprus Republic', lightly MM with light hinge trace. Cat. £50 {MH}	£23
7207	201	1960 500m slate and purple ovpt 'Cyprus Republic'. Fine, fresh, UM, Cat. £50 {UM}	£25
7208	202	1960 QEII: Pictorial definitive £1 ovpt 'Cyprus Republic', fine used (Registered cancellation). Cat. £65 {U} US4	£18
7209	202	1960 QEII: £1 brown-lake and slate, ovpt 'Cyprus Republic', lightly MM with light hinge trace. Cat. £65 {MH}	£30
7210	202	1960 £1 brown-lake and slate ovpt 'Cyprus Republic'. Fine, fresh, UM, Cat. £65 {UM}	£33
7211	188/202	1960-61 'Cyprus Republic' opt'd definitive set with most additional listed shades, fine used (22) Cat. £115 {U} US3	£51
7212	188-202	1960-61 QEII - Cyprus Republic ovpts - full set of 15v to £1 plus all shades as listed by SG. Good to fine used, some with small h/r. Cat. £200 {U} US6	£40
7213	188-202	1960-61 Republic set to £1, incl. 15m brownish bistre shade, h/r, fresh m.m. (16) Cat. £170 {MH}	£60
7214	188-202	1960-61 Republic set to £1, incl. 5m and 15m shade, fine mint. (17) Cat. £182 {MH}	£68
7215		1960-81 A very fine used collection on leaves being commems & definitives almost complete to 1981 Christmas, just a few spaces. A really clean lot that would be easy to complete (260+) {U} US5	£44
7216	192b	1961 QEII: 15m brownish-bistre and indigo, ovpt 'Cyprus Republic', UM. Cat. £32 {UM}	£23
7217	194	1961 25m greenish-blue ovpt 'Cyprus Republic'. Fine, fresh, UM, Cat. £55 {UM}	£28
7218	194a	1961 QEII: 25m greenish-blue, ovpt 'Cyprus Republic', UM. Cat. £55 {UM}	£33
7219	194a	1961 QEII: 25m greenish-blue, ovpt 'Cyprus Republic', UM. Cat. £55 {UM}	£33
7220	211-223	1962 Pictorial set very fine u.m. (13). Cat. £50 {UM} US	£27
7221	211-223	1962 Full definitive set of 13v, 3m to £1, mostly UM. Cat. £50 {MH}	£25
7222	211s-223s	1962 Definitive set of 13v to £1 ovpt 'SPECIMEN' UM. 50m, 250m & £1 with tone spots. {S} US4	£29
7223		1962-67 Fine used selection on a page, inc 1962 pictorial definitive set & 1967 Development set. (20+) Cat. £48 {U} US3	£23
7224		1965-81 UM collection on stockbook pages. Stamps now extracted from Stanley Gibbons New Issue Service packets which were unopened since despatch from SG in the period spanning 1965 to 1981. Stamps in an excellent condition as would be expected from SG. Most issues included, only MS is for 1980 Centenary Stamp issue. Cat. £121 {CC} US2	£39
7225	283/296	1966 Definitives in blocks of 4. UMM Cat. £66 {UM} US4	£21
7226		1973-99 Unmounted mint collection in a luxury Prinz binder(553 stamps, 14 m.s.), fairly complete for basic issues HEAVY/OVERSIZE LOT - OVERSEAS SHIPPING SURCHARGE APPLIES {CC} US8	£71
7227		1974-2010 A collection of 30+ (1980s onwards) FDCs or Presentation cards, all with special cancels, plus one booklet(World Stamp Day 1998), Also eight 1979-2012 min sheetlets, mainly unmounted mint, A very clean lot (40+) {C} US5	£30
CYRENAICA			
7228	136-145	1950 Mounted Warrior issue vals 1m to 50m, mint very small h/r. Very fresh bright colours. (10) Cat. £69 {MH} US2	£26
7229	136-47	1950 Short set to 200m 2m 3m & 8m fine l.m.m. rest fine u.m. (200mil top marginal) (12) Cat. £150 {UM} US4 (image available online only)	£50
7230	145-46	1950 50mils & 100mils both fine m.m. (2). Cat. £65 {MH} US4	£19
7231	147	1950 Mounted Warrior - 200m Violet & Deep Blue, mint small h/r. Fresh bright colours. Cat. £55 {MH} US2	£21
CZECH REPUBLIC			
7232		Group of mixed postal history items covers & cards incl stationery air mail letter sheets unused, with different designs represented. Balloon post. Registered. Air Mails. Much 1930's. (30 items). {C} US	£27

Lot No	Cat No	Description	Estimate	Lot No	Cat No	Description	Estimate
		Czech Republic - continued				Czech Republic - continued	
7233		1918-20's HRADCANY CASTLE SMORGASBORD in a box file. A great Winter project to sort through, perf & imperf types seen, values to 1000h seen, much on pages with varieties, Printing Trials, Double & Treble impressions, "on piece" items, black prints, proofs/colour trials, stock card ranges, Doplattit, "T" & Porto opt'd, a wealth of used Postal Stationery Cards, Postcards & Covers bearing Hradcany issues. (400+ stamps, 250+ cards/covers) HEAVY/OVERSIZE LOT - OVERSEAS SHIPPING SURCHARGE APPLIES {MX}	£500	7249		1936 Group of 5 Air Mail covers in slightly mixed condition with, Prague 18 Apr 36 to Germany, interesting cinderella label used to seal back flap & torn when opened. Prague 20 Apr 36 first flight to Amsterdam illust cover. Brno registered 25 Apr 36 no receiving marks. Stationery card Prague 2 Sept 36 to Addis Abeba. Marianskyh Lazni 25 Oct 36 to Switzerland. (5 covers). {C} US	£36
7234		1920-92 CARDS & COVERS box file sorter, Unused & used, Postal Stationery, also some Picture Postcards, Postal Cover ranges, Censor Cards & Covers "Censurovano" violet cachets, Occupation items, but, large part 1930's & 40's PS Cards inc sets. Warrants closer inspection (500+ items) HEAVY/OVERSIZE LOT - OVERSEAS SHIPPING SURCHARGE APPLIES {PS}	£500	7250		1937 First Flight Prague to Brussels 4 Apr 1937 group of Air Mail covers, neatly presented and written up on A4 pages with protectors ready for display. Mainly Registered Prague to Brussels with Sabena cachets in green. Various frankings. Commemorative card for the flight x 3 one pilot signed? Prague-Frankfurt. Belgium return flight with Sabena cachet in blue. Prague-Brussels with SG350 x 4. Green Sabena cachet for outward flight. Belgium Air issues SG560-61 & 686 for return with Sabena cachet in blue. Very fine group (16 covers/cards). {C} US	£116
7235		1929-37 Group of picture postcards neatly presented & written up for display, CZ aircraft, real photo card with 9 different small pictures of monoplanes & biplanes, used Prague 1929. 10 Army Air Corps Day 7 July 1936 cards some used with special cancels showing aircraft in flight. (11 cards). {C} US	£67	7251		1937 First Flight Zlin to Brno 1 May 1937 with 3 plain stationery cards the same with Zlin 1 May 37 cds cancels, Brno cancels & Bratislava 3 May 37 receiving. 6 commemorative cards issued for the flight Brno-Zlin x 1. Zlin-Prague x 2. Zlin-Brno x 3. {C} US	£31
7236		1931 Matching pair of Air Mail registered covers with 1930 Air set (Excl 4k) Cheb 21 May 1931 cds cancels addressed to Graz Austria. (2 covers) {C} US	£21	7252		1937 First Flight 15 May 1937 Prague-Venice group of covers, neatly presented and written up on A4 size pages with protectors ready for display. Incls Bratislava registered to Venice with Al Mittente label affixed to front (Return to Sender) Bratislava in manuscript. 3 commemorative cards issued for the flight one with Italian issues for the return(9 covers/cards). {C} US ..	£67
7237		1931 Group of Air Mail covers/cards, with : 18 Jun 1931 Airport Conference Prague plain cover. Large registered Prague 3 Sept 31 to Zwittou. Bohmische Union Bank Registered Express 1 Oct 31 Prague - Zwittou with 20k Air SG316. Similar cover dated 2 Oct 31. Cheb 19 Oct 31 registered to Leoben Austria this very fine & clean. Stationery card unaddressed with Prague 28 Oct 31 cds cancels. (6 items). {C} US	£30	7253		1937 First Flight 15 June 1937 Prague to Liberec. 6 commemorative cards issued for the flight & 1 plain stationery card. Various frankings all with Liberec cancels.(7 cards). {C} US	£27
7238		1931 Group of 6 different air mail covers/cards incls, 18 Apr 1931 first flight Marienbad - Leipzig. Unaddressed PC Pilszen & front 3 May 1931. First flight Karlovy - Marienbad 31 May 31 commem card. Cover 15 May 31 Karlovy - Prague. Ambassador Hotel Prague stationery envelope to Zurich with 4k. (6 items). {C} US	£27	7254		1937 Group of Air Mail covers in slightly mixed condition with 25 Mar 1937 Prague-Northumberland Ave redirected back to Prague. Liberec-Prague PC to Prague 15 Jun 37. Pardubice to Prague 12 Sep 37 illust cover x 2 different one with Kosice 21 Sep 37 cancel. Prague-Bratislava 21 Sep 37 cds. Stationery card Prague - Nitra 23 Sep 37. Prague to Germany 3 Nov 37. (7 covers/cards). {C} US	£31
7239		1932-33 Group of Air Mail covers/cards in slightly mixed condition with: Karlovy Vary registered 19 Dec 1932 to Munich with 3k & 5k Air SG312 & 314. Slany 9 Jun 32 PC to Luxembourg. Prague 5 Oct 32 4k Air to Old Broad St EC2. 15 May 33 Boru Ceskeliry stationery card. Prague 12 Oct 33 4k Air to Coventry. (5 items). {C} US	£27	7255		1937 Group of Air Mail covers in slightly mixed condition with Bratislava to Klagenfurt Austria 15 May 37 with special cachet. Bratislava registered to Berlin 24 May 37. Printed stationery card 21 Aug 37. Pardubice to Prague 12 Sept 37 illust cover x 2 with different frankings on each. Prague-Bratislava 21 Sept 37 plain card. Bratislava registered 29 Oct 37 to Liberec Stamp Exhib. Slogan cancel. (7 covers/cards). {C} US	£31
7240		1934 Group of Air Mail covers/cards in slightly mixed condition with: Pardubice 5 Jan 34 registered to Berlin. Real photo PC Prague 3 Mar 34 to Holland Luftpost cachet in red & Skoda cachet. Cheb registered 8 Mar 34 to Rumania. Prague Express 26 Jun 34 to Yugoslavia. Pardubice registered 29 Oct 34 to Berlin. Prague Express 24 May 34 to YMCA Bratislava with Air SG309-314, this very fine attractive cover. Prague registered 24 Dec 34 to Eindhoven. (7 items). {C} US	£44	7256		1938 Group of Air Mail covers in slightly mixed condition with Prague-Cumberland Hotel 27 Jan 38. Pardubice 12 Jun 38 registered to Liberec special 3 colour cancel. Prague Exhib. - Paris 26 Jun 38. Plain card Bratislava to Budapest 1 Aug 38. Velke Brezno-Elizabethville Belgium Congo 8 Sep 38. Prague-St Gallen 3 Oct 38. (6 covers/cards). {C} US	£27
7241		1934 GB Registered envelope Size F GV 4 1/2 d carmine uprated with 1/2 d, 2d & 3d tied with Giffnock 30 Aug 1934 cds cancels & Reg label. Berlin Luftpostamst cachet in red. Hand addressed to Mrienbad. On reverse Giffnock cds, Berlin 31 Aug 34 transit Marienbad 1 Sept 34 arrival. Minor edge wear. {C} US	£21	7257		1938 Group of Air Mail covers in slightly mixed condition with GB GVI 1 1/2 d 13 Apr 38 to Morovska Ostrava with boxed receiving mark of 15 Apr 38 on a real photo card of warships at Malta. Express cover Prague - Werigerode 21 Jun 38. Prague Exhib. - Paris 26 Jun 38. Plain card Bratislava to Budapest 1 Aug 38. Express Registered Brno-Berlin 9 Aug 38. Prague-Liechtenstein 13 Sep 38 (front only). (6 covers/cards). {C} US	£27
7242		1935 Group of Air Mail covers/cards in slightly mixed condition, with: Kadan registered 20 Jan 35 to Vienna. Prague-Marseille 15 May 35. PC Bratislave 16 Jun 35. Pwarsndorf - Bratislava 19 Aug 35 special cancel in green, very fine cover. Prague -Bratislava 14 Sept 35 special cancels fine & clean. Prague 28 Oct 35 internal. Prague Express cover to Bratislava 27 Oct 35. (7 covers). {C} US	£40	7258		1939-46 Group of Air Mail covers in slightly mixed condition with Ceske Budejovice to Sydney Aust 9 Jun 39 Prague-Karachi block of 10 & block of 6 SG394 tied Prague 12 Jul 39 cds cancels. Prague local 28 Oct 39 x 2. Balloon post stationery card 12 Feb 46 o Amsterdam. Prague-New York 26 Jun 1946. Prague-New York 31 Oct 1946 special Independence Day cancel {C} US	£27
7243		1935 Group of Air Mail covers/cards in slightly mixed condition with: Stationery card First Flight Bratislava-Piestany 1 Jun 1935. Piestany registered cover same flight, very fine & clean with 4k SG313. CSA PC showing air routes from Prague & the year of inception. Uzhorod-Prague 4 Jun 35. Brno-Bratislava 29 Sept 35 special cancels in green, very fine & clean. Stationery card with Prague Autosalon slogan cancel in green 22 Oct 35 to Bratislava. Prague local 28 Oct 35. Bensen-Denmark 16 Nov 35. (7 covers). {C} US	£40	7259		1945 Commemorative sheets Oslavy 28 Rijna 28 Oct 1945 x 12 each with Gen. M R Stefanik SG452, 453 & 456. Of the 12 sheets there are 7 different special cancels. 60h blue Linden Leaf with buds (SG415) on a commemorative sheet with 19 Jun 1945 special cancel. (13) {U} US	£89
7244		1935 Group of Air Mail covers/cards in slightly mixed condition with: Kaadan registered to Vienna 1 Jun 35. Prague - Uzhorod 3 Jun 35 first direct flight on PC. Incoming from Brazil to Karlovy Vary, redirected to Berlin 21 Jul 35. Prague-Bratislava 31 Aug 35. Pardubice illust registered cover 13 Oct 35 Velke Pardubicka Steeple Chase special cancels in green. Very fine. Cesky Tesin 19 Oct 35 to Java! Athens transit & Soerabaja arrival 31 Oct 35. Stationery card Oslavy-Bratislava 25 Oct 35. (7 covers). {C} US	£40	7260		1952-78 Group of more modern First Flight & Special Event Flight covers generally very fine most neatly presented and written up on A4 size pages with protectors ready for display. (20 covers/cards). {C} US	£44
7245		1935 GB GV photo 1 1/2 d & 2 1/2 d tied to plain cover with Wilton Road Hudsons Place 1 Apr 35 cds cancels. (HQ of Imperial Airways), Typed at left Imperial Airways Inauguration Service 1 April. 'Returned to England without a reason for non delivery' boxed cachet. Typed address to Prague. On reverse 3 different 2 Apr 35 Prague cancels. Very fine & clean {C} US	£21	7261		1993-2004 POSTAL STATIONERY COLLECTION, unsorted with much on pages, but mostly still in unopened packets, majority is therefore unused, inc pictorial & photo types in sets. (200+ cards) HEAVY/OVERSIZE LOT - OVERSEAS SHIPPING SURCHARGE APPLIES {PS}	£80
7246		1935-37 Air short set to 5k (SG309-314) on buff card each tied with Praha 10 HRAD 7 Mar 1935 special cancel in gold. Cream sheet with full set to 20k (SG309-316) produced for the first flight Prague - Liberec 15 Jun 1937. 4 different special cancels in blue, very fine. Cinderella part sheet of 24 aircraft labels printed late 50's? {U} US	£27	7262		1993-2017 FIRST DAY SHEETS COLLECTION in 4 dedicated large volumes & a file folder. An extensive collection with each sheetlet bearing "New Issues" tied by First Day cancellation (many with fancy cancels), stamps catalogue nearly €1200, chiefly all different. (1000+ sheets) HEAVY/OVERSIZE LOT - OVERSEAS SHIPPING SURCHARGE APPLIES {CC}	£350
7247		1936 Group of 5 Air Mail covers in slightly mixed condition with Bratislava 23 Mar 36 to Brazil with German Luftpost cachet. Military Air Day 7 Jun 36 illust cover unaddressed. Marianskyh Lazni 21 Oct 36 to Switzerland. Libavské Udolf Registered 26 Oct 36 to Germany, Customs Currency Control inspection tape on reverse. Presov registered 21 Dec 36 to France. (5 covers). {C} US	£36	7263		1993-99 NHM & USED COLLECTIONS on pages, accompanied by associated miniature sheets, sheetlets, booklets & an extensive range of First Day covers. (350+ stamps, 65+ m/s or sheetlet, 40+ booklets & 250+ covers) HEAVY/OVERSIZE LOT - OVERSEAS SHIPPING SURCHARGE APPLIES {CC}	£375
7248		1936 Group of 5 Air Mail covers in slightly mixed condition with, Brno registered 2 Jun 36 to Austria. Military Air Day 7 Jun 36 illust cover unaddressed. Incoming Hungary 3 Jul 36 to Brno. Prague 28 Jul 36 to Austria. Prague 10 Aug 36 to a passenger on board MU Augustus Istanbul Turkey. Re-directed to Napoli. Al Mittente (Return to Sender) cachet. (5 covers). {C} US	£36	7264		1994-2008 Commemorative "NEW ISSUE" numbered sheet collection on sleeved pages in a box file. Chiefly ALL DIFFERENT & includes Ltd Edition Engraver Signed, "Black" prints, embossed types, Postal Museum types etc. Post Office fresh condition. (100+) HEAVY/OVERSIZE LOT - OVERSEAS SHIPPING SURCHARGE APPLIES {CC}	£200
				7265		2016-2019 An attractive NHM Collection of stamps, miniature sheets, sheetlets & Booklets alongside a strong collection of First Day Covers, presented on typed, sleeved album pages. Lovely quality (350+ stamps, 30+ Booklets & 140+ FDC) Cat. £1050 HEAVY/OVERSIZE LOT - OVERSEAS SHIPPING SURCHARGE APPLIES {CC}	£450
				CZECHOSLOVAKIA			
				7266		1ST ANNIVERSARY OF INDEPENDENCE COLLECTION on sleeved pages. A mint & used collection of stamps & covers/cards, good range of perforation variants, 25h shades, blocks of 4 mint/NHM & used of each value to corner plate blocks of 15 x 100h & 120h NHM, 25h brown misperforated vertically - block of 15, cards/covers inc set on FDC, set on cover with special green cancels 2nd day of issue. (250+ stamps, 7 cards/covers) {CC}	£200

Lot No	Cat No	Description	Estimate
Czechoslovakia - continued			
7267		MINT & USED COLLECTION on sleeved pages, inc mint range to 2000h, used set, Black Print Proofs with most values to 200h on white paper & a few examples on buff paper to 2000h, Colour Trial prints in issued colours of most values to 1000h, perforation trial blocks of 4 mint, most values tied to Csh Delivery Receipts. (190 Due & 13 on piece items) {PD}	£125
7268		1918 UNUSED HOARD of "CSR" 10 on 8h green of Austria Postal cards & Reply cards. (30) {PS}	£20
7269		1918 POSTA CESKOSLOVENSKA OPT'D FORGERIES REFERENCE COLLECTION. A specialists collection on exhibition type pages, inc an impressive range of values tested to 10Kr & includes Forged multiples, offsets, coloured prints & more. Invaluable & comes with test key. (450+ Forgeries) {CC}	£225
7270		1918 INDEPENDENCE FORERUNNERS COLLECTION of mint & used, overprinted stamps (of Austria & Hungary) inc cards & covers on sleeved pages. A Specialists collection with many "on piece" items, Expertized examples, identified forgeries etc, Inc "Statni Posta" shield opt'd set to 1k, "Horner" Lion opt'd to 1k, extensive "Budweis" Lion opt'd to 10Kr mint & used, plus offsets, on piece items, multiples, cards & covers, Due set mint, a selection of "Levec" Provisional "Czechoslovakia Republika" diagonal opt's used & on covers, hooded shield range of Austrian & Hungarian issues. (270+ stamps & 9 cards/covers) Cat. £1250 {CC}	£375
7271		1918 STUDY COLLECTION of the 25Haler Blue Hradcany Castle on pages. Used Perf (11½ & 13¼ x13½) & Imperf issues with partial & complete Plate reconstructions, a plethora of identified positional varieties, shades, pairs, strips & multiples, postmark interest throughout, a Czech Philatelic Society printed Plating guide (in English) included amongst much else. Fascinating (2750+ stamps) HEAVY/OVERSIZE LOT - OVERSEAS SHIPPING SURCHARGE APPLIES {CC}	£550
7272		1918 UNADOPTED ESSAYS - Designed by the Haas Printing Works, Essay set inc Lion on plinth, Jan Hus in Prague & St Wenceslas Statue, inc perf & imperf examples in various colours, imperf vertical strips of the set, alphabet in headers & footers, blank footers, large & small sizes. Lovely fresh condition (90+ Essays) {E}	£425
7273	1/2	1918 SCOUT STAMPS COLLECTION on sleeved pages. Inc sets mint x7 with shade interest, colour proofs x5 of both values, both values on a selection of covers, a guide to forgeries & Forged examples of each denomination, plus a key-how to identify forgeries. (20+ stamps, 10 c/ trial, 3 covers, 5 forgeries) Cat. £350 {CC}	£150
7274	6	1918 10h rose red IMPERF Hradcany Castle, Mi 3, COMPLETE SHEET of 100 stamps with selvage to 4 sides, clock flaw at Pos 91, NHM. (100) HEAVY/OVERSIZE LOT - OVERSEAS SHIPPING SURCHARGE APPLIES {UM}	£20
7275	6	1918 10h rose red IMPERF Hradcany Castle, Mi 3, COMPLETE SHEET of 100 stamps with selvage to 4 sides, clock flaw at Pos 91, NHM. (100) HEAVY/OVERSIZE LOT - OVERSEAS SHIPPING SURCHARGE APPLIES {UM}	£20
7276		1918/19 HRADCANY CASTLE SPECIALIST COLLECTION on exhibition type pages in a box file. A comprehensive mint, nhm & used, Specialized collection of identified Hradcany Castles Type I & II (Mi 1/10) inc colour trials, Specimen opt's, shades, perf variants, varieties, multiples, "Black prints", colour trials, imperf, perf & unauthorized private perfs, postmark & "on piece" selections, used in Austria cancels, Trial prints, Forgeries along with an identification key. Magnificent! (1900+ stamps) HEAVY/OVERSIZE LOT - OVERSEAS SHIPPING SURCHARGE APPLIES {CC}	£450
7277	12	1918/19 100h yellow-brown IMPERF Hradcany Castle, Mi 8, COMPLETE SHEET of 100 stamps with selvage to 4 sides, NHM. (100) Cat. £85 HEAVY/OVERSIZE LOT - OVERSEAS SHIPPING SURCHARGE APPLIES {UM}	£40
7278	13	1918/19 200h ultramarine IMPERF Hradcany Castle, Mi 9a, COMPLETE SHEET of 100 stamps with selvage to 4 sides, NHM. (100) Cat. £170 HEAVY/OVERSIZE LOT - OVERSEAS SHIPPING SURCHARGE APPLIES {UM}	£80
7279	14	1918/19 400h violet IMPERF Hradcany Castle, Mi 10, COMPLETE SHEET of 100 stamps with selvage to 4 sides, NHM. (100) Cat. £350 HEAVY/OVERSIZE LOT - OVERSEAS SHIPPING SURCHARGE APPLIES {UM}	£175
7280	3	1918/19 1h brown PERF Hradcany Castle, Mi 18C, COMPLETE SHEET of 100 stamps with selvage to 4 sides, NHM. (100) Cat. £25 HEAVY/OVERSIZE LOT - OVERSEAS SHIPPING SURCHARGE APPLIES {UM}	£10
7281	3	1918/19 1h brown IMPERF Hradcany Castle, Mi 18, COMPLETE SHEET of 100 stamps, NHM. (100) Cat. £25 HEAVY/OVERSIZE LOT - OVERSEAS SHIPPING SURCHARGE APPLIES {UM}	£10
7282	7	1918/19 20h blue-green IMPERF Hradcany Castle, Mi 4, COMPLETE SHEET of 100 stamps with selvage to 4 sides, NHM. (100) HEAVY/OVERSIZE LOT - OVERSEAS SHIPPING SURCHARGE APPLIES {UM}	£15
7283	7	1918/19 20h blue-green IMPERF Hradcany Castle, Mi 4, COMPLETE SHEET of 100 stamps with selvage to 4 sides, NHM. (100) HEAVY/OVERSIZE LOT - OVERSEAS SHIPPING SURCHARGE APPLIES {UM}	£15
7284	7 & 9	1918/19 PRINTING TRIAL on buff paper. 20h blue-green & 30h yellow-olive in issued colours, Mi 4 & 6, overlaid printing on unwatermarked paper. Eye catching piece. (160+) HEAVY/OVERSIZE LOT - OVERSEAS SHIPPING SURCHARGE APPLIES {UM}	£75
7285		1918-19 USED COLLECTION of "CSR" 10 on 8h green of Austria Postal cards & Reply cards, inc 1918 & 1919 type overprints, 5 different inc black & blue colours, many cards uprated with Czech issues inc Hradcany Castles, 1st Anniversary set & Due. (44) {PS}	£200
7286		1918-19 HRADCANY CASTLES TYPE I on cards & covers selection, presented on pages, values to 75h inc 10h red double print on card tied by Arnsdorf, Germany cds. (25) {CC}	£150
7287		1918-20 NEWSPAPER STAMP COLLECTION on sleeved pages. Mint, NHM & used, SG N24/31 & E24/26 sets mint & used plus 1918 "Flying Falcon black prints to 30h, Colour Trials of all values, examples on cover, private perforated, pre-printing fold, strips & blocks to 30hx50 expertized, 1919 Express "Pigeons" Trial prints, black prints & multiples. Lovely (325+ stamps & 6 covers/on piece) {CC}	£90

Lot No	Cat No	Description	Estimate
Czechoslovakia - continued			
7288		1918-20 HRADCANY CASTLE ISSUES. A specialist collector's key on these issues on album sized sleeved pages with enlarged & coloured diagrams, images of proofs, colour trials, different printing types, varieties, Postal rate guide, Official perforation guide, how to plate etc. (44 page guide) {X}	£30
7289		1918-38 CARDS & COVERS collection, all posted to a Gottlieb Anliker, Wald - Switzerland, inc covers, Postal Stationery cards & picture post cards bearing a good variety of issues (34 items) {CC}	£50
7290		1918-77 PERFINIS COLLECTION. An extensive collection of used PERFINIS from 1918 Hradcany Castles to almost modern day (mostly Pre WWII) inc perfin Austrian mixed frankings, presented on stock book pages & album pages, accompanied by the Czech Perfinis Catalogue, alphabetically, A to ZP inc monogram types, covers bearing perfinis, cards & on piece items bearing perfinis, values seen to many 5Kc. (500+ perfinis & 10 cards/covers) {CC}	£500
7291		1918-91 PRESIDENTS COLLECTION on sleeved pages. Masaryk to Havel stamps, but, chiefly covers & cards bearing Presidential cachets, Special handstamps or cds, plus Photo's, letters to and from Presidents or to a close aide, receipts & more, flicking through, Masaryk hand signed VE Day PPC & VE Day Masaryk written & signed letter on UN Headed paper, Husak hand Signed Postal Stationery card & more. Interesting assembly. (100+ stamps, 100+ items) HEAVY/OVERSIZE LOT - OVERSEAS SHIPPING SURCHARGE APPLIES {CC}	£350
7292		1919 POSTA CESKOSLOVENSKA OPT'D COLLECTION. A specialists collection on exhibition type pages, inc all values tested to 4Kr plus values to 2Kr on cover, a range of misplaced opt's, inverted opt's, double opt's, offsets inc blocks, Newspaper opt'd ranges inc coloured opt's, "on piece" items, offsets, multiples etc, Due (1908) to 25h, (1916) range to 5Kr mint & 10Kr used tied to small piece, "Porto" opt'd 15 on 2h mint expertized MANH, Newspaper 4h plate block & imperf inbetween private perf, Hungary opt'd to 5Kr mint, inv opt, offsets, Due set mint. Fine condition, many stamps expertized, comes with test key. (420+ stamps & 8 covers) Cat. £1700 {CC}	£500
7293		1919 HRADCANY CASTLE SPECIALIST COLLECTION on exhibition type pages. A mint, nhm & used, Specialized collection of identified Hradcany Castles Type V (Mi 24/33 U) with all values & shades both mint & used inc extensive shade ranges of each value (inc 100+ 30h), plate flaws, multiples, "Black prints", colour trials, imperf, perf & unauthorized private perfs to 500h, postmark interest etc plus an identification key. (700+ stamps) HEAVY/OVERSIZE LOT - OVERSEAS SHIPPING SURCHARGE APPLIES {CC}	£375
7294		1919 HRADCANY CASTLE SPECIALIST COLLECTION on exhibition type pages. A mint, nhm & used, Specialized collection of identified Hradcany Castles Type III & IV (Mi 18/23b) with all values & shades both mint & used inc extensive shade ranges of each value, plate flaws, multiples, "Black prints", colour trials, imperf, perf & unauthorized private perfs to 1000h, postmark & "on piece" selections, used in Austria cancels, Trial prints etc plus an identification key. (475+ stamps) HEAVY/OVERSIZE LOT - OVERSEAS SHIPPING SURCHARGE APPLIES {CC}	£300
7295		1919 UNADOPTED IMPERFORATE ESSAYS on display pages, All different designs for the 1st Anniversary of Republic, Inc 1st & 2nd Competition entries from Mudrunka, 2nd Competition Winning Entries from J Benda, a selection of colour trials & more. (60+ Essays) {E}	£300
7296		1919 HRADCANY CASTLES TYPE III on cards & covers selection, presented on pages, values to 200h. (24) {CC}	£120
7297		1919 HRADCANY CASTLES TYPE V on cards & covers selection, presented on pages, values to 200h, inc American Relief Mission cards (bilingual & trilingual) used & unused, unused postal orders. (32) {CC}	£160
7298	33	1919 80h olive-green IMPERF Hradcany Castle, Mi 21, COMPLETE SHEET of 100 stamps with selvage to 4 sides, NHM. (100) Cat. £100 HEAVY/OVERSIZE LOT - OVERSEAS SHIPPING SURCHARGE APPLIES {UM}	£45
7299	35	1919 300h grey-green IMPERF Hradcany Castle, Mi 22, COMPLETE SHEET of 100 stamps with selvage to 4 sides, NHM. (100) Cat. £850 HEAVY/OVERSIZE LOT - OVERSEAS SHIPPING SURCHARGE APPLIES {UM}	£350
7300	40	1919 15h orange-red IMPERF Hradcany Castle, Mi 26Ua, COMPLETE SHEET of 100 stamps with selvage to 4 sides, NHM. (100) Cat. £100 HEAVY/OVERSIZE LOT - OVERSEAS SHIPPING SURCHARGE APPLIES {UM}	£50
7301	50	1919 60h red-orange IMPERF Hradcany Castle, Mi 20, COMPLETE SHEET of 100 stamps with selvage to 4 sides, NHM. (100) Cat. £160 HEAVY/OVERSIZE LOT - OVERSEAS SHIPPING SURCHARGE APPLIES {UM}	£75
7302	61/66	1919 IMPERF PROOFS & COLOUR TRIALS of the 1st Anniversary of independence set, inc black prints on white or coloured papers - all values, colour trials & trial prints of all values (a few with perfs), offset prints, double prints, trial prints on card etc. (87) {CC}	£150
7303	61/66	1919 1ST ANNIVERSARY OF INDEPENDENCE ACCUMULATION on stock book pages. Inc all values mint & used with much perf interest, blocks of 4 used & mint for each value. (375+) {MX}	£90
7304	62	1919 DRAMATIC MIS-PERFORATION. A complete sheet of the 25h brown "1st Anniversary/legion commemoration", (Mi 35) with selvage to four sides, 10x10 NHM stamps, vertical perforations for column 8/9 shifted to right & column 9/10 missing completely for the entire sheet. (100 stamps) {UM}	£100
7305	24	1919/20 5h blue green IMPERF Hradcany Castle, Mi 24Ua, COMPLETE SHEET of 100 stamps with selvage to 4 sides, NHM. (100) Cat. £65 HEAVY/OVERSIZE LOT - OVERSEAS SHIPPING SURCHARGE APPLIES {UM}	£20
7306	28	1919/20 25h violet IMPERF Hradcany Castle, Mi 28Ua, COMPLETE SHEET of 100 stamps with selvage to 4 sides, NHM. (100) Cat. £100 HEAVY/OVERSIZE LOT - OVERSEAS SHIPPING SURCHARGE APPLIES {UM}	£50
7307	34	1919/20 120h grey-black IMPERF Hradcany Castle, Mi 32Ua, COMPLETE SHEET of 100 stamps with selvage to 4 sides, NHM. (100) Cat. £250 HEAVY/OVERSIZE LOT - OVERSEAS SHIPPING SURCHARGE APPLIES {UM}	£125

Lot No	Cat No	Description	Estimate	Lot No	Cat No	Description	Estimate
Czechoslovakia - continued				Czechoslovakia - continued			
7308		1919-20 CZECHOSLOVAK ARMY IN SIBERIA ESSAYS COLLECTION presented on sleeved exhibition type pages. An imperf collection of unadopted Essays, various different colours, coloured papers, gummed & ungummed paper etc. Designers mostly K Cila, J Maly & J Svec. (43 Essays) {E}	£225	7327		1920-22 CHAINBREAKER IMPERF COLOUR TRIALS, BLACK PRINTS & PROOFS. Inc Black print proofs of most values to 250h (set less 150h), Coloured proofs in singles & blocks of 4 in a variety of colours on different coloured papers (set less 150h) with a similar range of Trial prints in various colours (set less 150h) inc double prints & offsets. (185) {CC}	£300
7309		1919-20 UNADOPTED ESSAYS on display pages. Perf & Imperf depicting General Zizka by Bema Hlava, the perforated examples with blank footers. Fine & fresh. (45+ Essays) {E}	£350	7328		1920-22 CHAINBREAKER ALLEGORICAL SPECIALIZED COLLECTION on exhibition type pages. NHM, mint & used (mostly NHM) inc P14 set mint & used & P13½ set mint, large multiples to ½ sheets of 50, positional blocks, Tete Beche pairs & or blocks of 4 of the 3 values (40h, 50h & 60h) mint, Gutter pairs of the 3 values (40h, 50h & 60h) mint & used (cat £300+), a wealth of non constant varieties & listed varieties inc pre-printing paper folded & misperfed, plus most values used on a range of covers/cards. (775+ stamps & 8 covers/cards) {CC}	£400
7310		1919-20 CZECHOSLOVAK ARMY IN SIBERIA COLLECTION presented on sleeved exhibition type pages. Inc 1919/20 imperf & perf sets mint (Mi 1/6), multiples of each perf value with identified varieties, 1920 Lion of Bohemia Proof pair mini sheet, a page of colour Trials, a selection of forged postmarks "on piece", a trio of Military Post covers (2 probably forgeries), a group of identified forgeries, 1919/20 complete run (Mi 7/17) mint & unused. Interesting (60+ stamps/proofs & 3 covers) {CC} ..	£350	7329		1920-23 AGRICULTURE & SCIENCE IMPERF PROOFS, ESSAYS & COLOUR TRIALS on sleeved pages. Inc 1920 all values (less 400h) black proofs & a variety of colours on coloured papers, mostly as singles with a few blocks of 4, double prints etc 1923 100h & 200h in issued colour on various coloured papers. Interesting (90) {CC}	£250
7311		1919-44 FIELD POST & POLNI POSTA cards & covers collection on pages. Inc 1919 Army cachet cover, 2x Sokolska cachet PPC, 2X PPC Polni & FPO cds, Censor cover to Bohemia, Polni cds cover, 1938 Stationery card range bearing Polni Posta, Censor marks, cachets, period issues tied etc. (32) {CC}	£300	7330		1920-258 TETE BECHE & GUTTER TETE BECHE. 1920-25 Pigeon/letter 5h, 10h & 20h complete rows plus selvage, 1920-22 Chainbreaker 40h, 50h & 60h complete rows plus selvage, between them incorporating Michel 163BK/176BKZ, originally printed for booklets (these were never produced). NHM (6 strips) {UM}	£250
7312		1919-58 UNADOPTED ESSAYS on display pages, All different & include Perf & imperf types, Photo Essay, Newspaper Essay, Black prints, Blind Soldier Essays, trial prints on pink paper, se-tenant strip of 5 & more. (35 Essays) {E}	£250	7331		1920-55 SOKOL & GAMES COLLECTION on sleeved pages, includes a selection of covers or cards featuring Sokol or stamps tied by Sokol cds, Tatra Skiing & Athletic Club meetings. Interesting collection. (20+ covers/cards & 12 leaflets bearing period issues. {CC}	£125
7313		1920 PIGEON & LETTER ALLEGORICAL PLATE NUMBER COLLECTION on exhibition type pages. Mint & NHM inc P14 values range to 30h & P13¾ 10h, identified Die printings, plate numbers on single, pairs, 4's & 8's, mostly positional blocks of 4. (50+ plate singles or multiples) {CC}	£200	7332		1920-70 CARDS & COVERS SHOE BOX HOARD. At a glance, mostly 1930's to late 1960's, Postal Stationery, picture postcards, illustrated items alongside commercial mail, items bearing miniature sheets & Due seen. (600+) HEAVY/OVERSIZE LOT - OVERSEAS SHIPPING SURCHARGE APPLIES {C}	£400
7314		1920 UNADOPTED ESSAYS on display pages, All different Designs from the Czechoslovak School of Applied Art, on paper or card with examples from Professor Brunner's class & Professor Benda's class. (39 Essays) {E}	£200	7333		1920-88 Airmail Etiquettes - a well presented collection of Airmail etiquettes on 20 album pages. Often in large blocks and sheets of up to 60. Including perforation varieties, perf and imperf, various periods. Few 100's. {CC}	£70
7315		1920 HAAS PRINTING WORKS UNADOPTED ESSAYS, various perf & imperf designs, many with alphabet or blank footers, values seen to 1000h. All different. (75+ Essays) {E}	£350	7334		1920'S UNADOPTED ESSAYS on display pages, various "Buildings" designs from the Czechoslovak School of Applied Art, on paper or card from Professor Benda's & his design class. (60+ Essays) {E}	£325
7316		1920 UNADOPTED IMPERF ESSAYS - Designed by the Haas Printing Works (Mudrunka), Jan Hus Essay collection in various colours with blank footers & value tablets. Lovely fresh condition (26 Essays) {E}	£150	7335		1921 5k red UNADOPTED IMPERF ESSAY block of 4 on thick cream, gummed paper for an Independent Slovakia. NHM (4 Essays) {E}	£60
7317		1920 PIGEON & LETTER ALLEGORICAL IMPERF TRIAL PRINTS in non-issued colours, all values to 25h in a variety of colours on coloured papers, mostly as singles with a few blocks of 4. Interesting (79 colour trials) {E}	£250	7336		1921 15h Black Proof Postal Stationery Card, type II, UNUSED, deigned by Alphons Mucha, only 5 copies known. Ex Papousek collection. {PS} ..	£100
7318		1920 PIGEON & LETTER ALLEGORICAL TRIAL PRINTING. Ordered by Piras from Ministry of Czech Post, printed by Czech Graphic Union, Prague, a 10h olive IMPERF multiple, in issued colour with a 40h trial printing of Postal Stationery buff Card on reverse, expertized Gilbert. {E}	£120	7337		1923-27 PRESIDENT MASARYK SPECIALIZED COLLECTION on sleeved pages. Extensive mint, NHM & used (mostly mint & NHM) ranges covering 1923 set, 1925 set both perfs, 1925/26 sets, 1926 & 27 sets with Wmk variants throughout, multiples (4's, 20 & 50), plate sgls & blocks mint, associated cards & covers range inc 1929 Reg cover to Czech Delegate at the PUC Congress London. Interesting (475+ stamps & 24 covers/cards) {CC}	£400
7319		1920 PIGEON & LETTER ALLEGORICAL NUMBERED DIE PROOFS. Unissued 2h black on ungummed white paper sheet (100mm x 150mm), 15h brown (issued colour) on ungummed cream paper sheet (100mm x 150mm). (2 Die Proofs) {D}	£80	7338		1923-74 Engravings and Essays - an unusual collection of artist engravings, special issues and proofs, many on white or cream card and some signed by the engraver. Some are numbered "0000". Including 1967-68 Prague Air signed and issued at the stamp exhibition, 1966 Hollar Art engravings numbered (3 with 1 signed) and others (26) {E} ...	£120
7320		1920 RED CROSS FUND COLLECTION on exhibition style pages, inc black or red trial overprints & black print of 20h essay, trial prints of essay in black or red on Allegorical issues, 125+25h double opt'd, issued sets mint & used, set in mint blocks of 4, 4 sets used on four covers, 60h + 20h yellow green tied by first day cancel to PPC & more. (20 stamps, 36 colour trials, 8 covers/cards) {CC}	£120	7339		1925-38 UNUSED POSTAL STATIONERY CARD COLLECTION in mounts on pages, with many complete sets inc 1934 Ukraine views set of 8, 1934 Smetana views sets of 5, 1934 3rd Workers Olympiad set of 7, 1934 & 1935 FIS Ski sets of 5, 1935 Views set of 15, 1936 Masaryk set of 20, 1936 Views set of 58 amongst others. Fine & fresh condition (140+ cards) HEAVY/OVERSIZE LOT - OVERSEAS SHIPPING SURCHARGE APPLIES {CC}	£500
7321	185/187	1920 PRESIDENT MASARYK SPECIALIZED COLLECTION on sleeved pages. (March) 500h mint multiples, used singles inc retouch, 1000h mint sgls with varieties, NHM block of 15, used x200 mostly with minor varieties or postmark interest, (Sept) 125h both shades, blocks of 4's mint, perfin, Types I & II, offsets, pre-printed paper fold & a selection of 12 covers bearing 125h, Types I & II. (290+ stamps & 12 covers) Cat. £1000 {CC}	£400	7340	246/248	1926 OLYMPIC CONGRESS COLLECTION on sleeved pages, inc mint sets of all 4 wmk's, a mint set of mixed Wmk's, a very fine used set plus 1925 Express Air cover bearing set to Bratislava. (6 sets + 1 set on cover) Cat. £600 {CC}	£200
7322	185/187	1920 MASARYK IMPERF BLACK PRINTS, ESSAYS, PROOFS & COLOUR TRIALS on sleeved pages. Inc 500h, 1000h & 125h black proofs on white, tinted or coloured paper/card, 1000h colour trials, two blue shades (125h) with blank value tablets, 125h colour trials & proofs range, UNISSUED Essays x4 1200h different colours, 2000h red, 50h range of colour trials & proofs in various colours. All mint, NHM or unused & without gum. (110+ items) {CC}	£400	7341	249/252	1926 8TH ALL-SOKOL COLLECTION on sleeved pages, inc mint sets of all 4 wmk's, a mint set of mixed Wmk's, a used set tied to neatly clipped pieces plus two Sokol postcards bearing 50h or 200h. (6 sets, 2 cards) Cat. £450 {CC}	£150
7323	188/195	1920 PIGEON & LETTER ALLEGORICAL COLLECTION on exhibition type pages. NHM, mint & used (mostly NHM) inc P14 set & P13¾ set of values, identified Die printings, Tete Beche pairs or blocks of 4 of the 3 values mint, offsets on singles & multiples, large multiples to ½ sheets of 50, positional blocks, gutter pairs of the 3 values mint, pre-printing paper folded, plate numbers, most values used on a range of covers/cards/wrapper. (600+ stamps & 7 covers/cards) {CC}	£300	7342		1926-31 CASTLES & LANDSCAPES WATERMARKED COLLECTION on exhibition type sleeved pages, Inc all values mint & used of the 1926/27 Castles sets (Mi 245/49) at least 2 diff Wmk's of each value, 1926 Castles sets (Mi 250/52), Landscapes sets (x11, 8 mint, 3 used) mint & used (Mi 253/56) comprehensive range of identified Wmk's, plus all values in blocks of 4 mint or NHM, also plate numbered to 3Kc & a selection of cards/covers bearing Landscape set of values. (230+ stamps & 8 covers/cards) {CC}	£400
7324	203/204	1920 HUSSITE SPECIALIZED COLLECTION. Mint & NHM with strips, blocks, plate blocks of 4, many double prints, offsets, imperf black prints on paper or card, a range of Poofs & colour trial prints of both values in a variety of colours. (175+) {CC}	£300	7343		1926-39 A mammoth collection (duplication throughout) of stamps, miniature sheets, covers & cards of the period. Mixed mint, NHM & used ranges (mostly mint or NHM) that include signed items, gutter pairs & blocks, plate blocks & singles, monochrome period photographs, stamps with se-tenant labels, varieties, colour shifts, Philex sheets, Newspaper issues & Postage Due inc "on cover" ranges, used advertising cards & much much more. (1750+ stamps, 70+ m/s, 125+ covers & cards). HEAVY/OVERSIZE LOT - OVERSEAS SHIPPING SURCHARGE APPLIES {CC}	£600
7325		1920 & 1923 AGRICULTURE & SCIENCE SPECIALIZED COLLECTION on exhibition type sleeved pages, mint, NHM & a few used issues inc P13¾ set mint, P13¾ x 13½ set mint (Mi 183A/188B - Cat £500), additional of all issues (183A/188B) with singles or multiples inc imperf inbetween 400h expertized Karasek, 1923 new colour set - strong range with most types mint & used plus a selection of covers bearing 1923 issues with all values. (190+ stamps & 8 covers) {CC}	£500	7344		1927-31 CASTLES & LANDSCAPES NO WMK COLLECTION on exhibition type sleeved pages, Inc 30h black numbered plate proof on sheet (100x200mm), all values mint & used of the 1927/29 Castles sets (Mi 257/62 - no Mi 262 used), Landscapes sets mint & used (Mi 263/66) & 1929/31 Castles sets (Mi 288/90), plus most values to 3Kc in blocks of 4 mint or NHM, also plate numbered singles & blocks of 4 amongst much else. (125+ stamps) {CC}	£200
7326		1920-22 CHAINBREAKER IMPERFORATE ESSAYS on a sleeved page. 25h brown on ungummed thick card, 25h green & 25h violet on gummed paper (NHM), different from the issued stamp - 25mm x 30mm (18 x22 issued stamp) and design bears 28x1918 date. (3 Essays) {E}	£120				

Lot No	Cat No	Description	Estimate	Lot No	Cat No	Description	Estimate
Czechoslovakia - continued				Czechoslovakia - continued			
7345		1927-92 BLACK PRINTS, BEST STAMPS & ENGRAVINGS mostly as small ppc sized cards. A collection with many numbered, imperf black & colour prints, special prints from philex shows, engravings & prints for "Best Stamp" 1975-79 & more. (38 items) {CC}	£200	7366		1945 Specialized Mint, NHM & used collection on exhibition style sleeved pages. A complete run of issues mint or NHM, highly complete used, Specialized ranges inc varieties of "Soldier" mini sheets (12+ different, 20+ total), Masaryk imperf pair, Anniversary m/s mint (x6) & used, plus blocks of 4's, imperf strips & more. (300 stamps & 30m/s) Cat. £575 HEAVY/OVERSIZE LOT - OVERSEAS SHIPPING SURCHARGE APPLIES {CC}	£225
7346		1928 UNADOPTED IMPERF ESSAYS - Designed by RijaCek to commemorate the 10th Anniv of Republic, 10 Essays in green, blue, orange & red, all with blank value tablets. Lovely fresh condition (40 Essays) {E}	£400	7367		1945 GUTTER STRIPS set, Mi 4082S/4102ZW, vertical & horizontal gutter strips, NHM (6 strips) {UM}	£80
7347	278/287	1928 10th ANNIVERSARY OF INDEPENDENCE collection with 40h black print on numbered card, complete set mint, two sets used (one set on piece), a selection of mint & NHM multiples to 3Kc, another set over a trio of covers, a 1928 cover to Paris bearing 5Kc & "Par Avion Gidna" box cachet. (130+ stamps, 1 proof & 6 covers/cards) {CC}	£100	7368	421/426	1945/46 MASARYK "Moscow" set, Mi 433/438, in COMPLETE SHEETS of 100 stamps, NHM (600) {UM}	£60
7348	293/297	1929 DEATH MILLENNARY OF ST WENCESLAS collection with Essays, sets mint, sets used, plate blocks of 4 mint, set used on piece red cds, set used on piece black cds, set used on philatelic cover. (55+ stamps, 2 Essays, 1 cover) {CC}	£100	7369		1945-50 Collection of sets and mini sheets on album leaves, appears complete or almost so and most or all u.m. Including 1945 Slovak Rising mini sheet SG 447a and a run of u.m, sets to 1950. Cat value £456. Cat. £456 {UM} US5	£120
7349	298/301	1929 PRAGUE & COUNTRYSIDE collection with sets mint inc both 10Kc shades, set used, plate number singles set of 4 mint, 10Kc strip of 5 mint, 5Kc colour trial block of 4, 2 Reg covers to Switzerland bearing 5Kc. (40+ stamps & 2 covers) Cat. £180 {CC}	£60	7370		1945-52 UNUSED POSTAL STATIONERY CARD COLLECTION in mounts on pages, with many complete sets inc 1947 Views set of 16, 1948 both Winter Games sets of 8, 1948 Sokol games sets of 16 & 8, 1949 PPC set of 32, 1950 Winter Games sets, 1950 PPC set of 32, 1950 Freedom Fighters set of 23 amongst others. Fine & fresh condition (180+ cards) HEAVY/OVERSIZE LOT - OVERSEAS SHIPPING SURCHARGE APPLIES {PS}	£500
7350		1929-37 PLATE BLOCKS & SINGLES COLLECTION presented in mounts on pages. Mint, NHM & a handful of used, marginal single stamps, blocks & multiples (inc vertical gutter examples) with the 1929 Arms set, 1930 Masaryk set, 1932 Castles set, 1932 Tyrs set, 1933 Nitra set, 1934 Foreign Legions set, 1935 Birthday set, 1935 Catholic Congress set inc vertical gutter pairs of each value & more. (900+ stamps) {CC}	£350	7371		1945-82 An extensive collection of Czechoslovakia well presented in 4 fine Simplex albums. Earlier period mainly used with some covers, but with some good sets and mini sheets. 1972 to 82 period is mainly mint, often u.m. and includes good mini sheets with imperfs and a few limited edition Exhibition sheets. A fine lot. Cat. £3120 HEAVY/OVERSIZE LOT - OVERSEAS SHIPPING SURCHARGE APPLIES {MX} US4	£337
7351	309-316	1930 Superb collection of 1930 Airs set, well presented to exhibition standard with each page in display packet. With many blocks of 4, perforation varieties, scarce compound perfs and printing varieties. Mainly u.m. An outstanding lot. (100's) Cat. £1700 {UM} US	£601	7372		1946-49 EXTENSIVE COLLECTION with a degree of specialization on sleeved pages in a box file. Mixed Mint, NHM & a sprinkling of used alongside an associated range of covers with miniature sheet specialized varieties, "unfinished" Black Proofs x2, a wealth of commemorative issues of the period, many with se-tenant labels & more. (450+ stamps, 50+m/s, 2 proofs & 70 covers/cards) HEAVY/OVERSIZE LOT - OVERSEAS SHIPPING SURCHARGE APPLIES {CC}	£275
7352		1930s-70s COMMEMORATIVE SHEETS. A wealth of issues on commemorative sheets, many illustrated, most bearing pictorial cancellations, many First Day cancelled, also presentation type packs bearing issues & more. (100+ items) HEAVY/OVERSIZE LOT - OVERSEAS SHIPPING SURCHARGE APPLIES {CC}	£200	7373		1948 5h yellow green IMPERF Hradcany Castle, REPRINT, COMPLETE SHEET of 100 stamps with selvage to 4 sides, NHM. (100) HEAVY/OVERSIZE LOT - OVERSEAS SHIPPING SURCHARGE APPLIES {UM}	£10
7353		1932-36 A small collection of fine air covers to South America. Including 7th LZ129 Hindenburg flight to South America, with 19 stamps and various cachets on reverse. Most covers are to Brazil with red Deutsche Luftpost cachets. Fine lot (8 covers) {C} US	£107	7374		1948 5h yellow green IMPERF Hradcany Castle, REPRINT, COMPLETE SHEET of 100 stamps with selvage to 4 sides, NHM. (100) HEAVY/OVERSIZE LOT - OVERSEAS SHIPPING SURCHARGE APPLIES {UM}	£10
7354	MS333a/ 334a	1934 Centenary of the National Anthem Souvenir Music Sheets of 15 stamps both with genuine folders (Ex Horne collection), Scott 200a/201a, Mi 330x/331x decorative sheets, accompanied by 2 sets of Music sheet forgeries & a 2000 Prague Stamp show reproduced set for reference. Both Genuine sheets expertized Franek & Gilbert, group comes with the key on how to spot forgeries. Unused & without gum as issued. (4 sets, 1 set genuine, 2 sets forged with one forged folder, 1 set reproductions) Cat. £1250 {CC} (image available online only)	£500	7375		1949-92 FIRST DAY SHEETS COLLECTION in 4 dedicated large volumes. An extensive collection with each sheetlet bearing "New Issues" tied by First Day cancellation (many with related fancy cancels), stamps catalogue nearly €2000, chiefly all different. (1000+ sheets) HEAVY/OVERSIZE LOT - OVERSEAS SHIPPING SURCHARGE APPLIES {CC}	£400
7355		1936-38 A fine small collection of air covers from Czechoslovakia to South America. Includes 2 registered air covers marked 'L Z Hindenburg' with red Luftpost cachets, both to Rio. Others are mainly air covers, Prague to Bahia with 1930's airmail issues, most with red Luftpost cachets. Also Prague to Mexico City. (9 covers, most are fine) {C} US	£89	7376		1950-59 An extensive collection of this decade, presented on neatly written up, typed exhibition style pages. Mint (inc NHM) & very fine used (often both) collection alongside associated miniature sheets, First Day Covers for most issues, on piece items inc Newspaper wrappers & a handful of commercial mail items. An impressive pile of sleeved pages in a medium sized box. (1800+ stamps, 20+ m/s or sheet, 250+ covers) Cat. £1600 HEAVY/OVERSIZE LOT - OVERSEAS SHIPPING SURCHARGE APPLIES {CC}	£550
7356		1937 Battle of Zborov unadopted IMPERF ESSAYS on exhibition type pages. Inc General Stefanik with blank value tablets & headers. (12 Essays) {E}	£60	7377		1950-59 PHILATELIC EXHIBITIONS COLLECTION on exhibition style pages with Stamps, M/S perf & imperf plus specialist varieties, Se-tenant blocks, First Day Covers & a selection of related ephemera. Inc 1950 Prague Exh Se-tenant blocks NHM, VFU & FDC's, Oct M/s Specialist varieties, Engraver signed, FDC etc, 1952 Bratislava set, M/S NHM & VFU, 1955 Prague Exh M/S imperf & perf NHM, VFU, varieties covers etc. (50+ stamps, 25+ M/S & 20 covers) Cat. £1180 HEAVY/OVERSIZE LOT - OVERSEAS SHIPPING SURCHARGE APPLIES {CC}	£400
7357		1937 Battle of Zborov unadopted IMPERF ESSAYS on an exhibition type page. Strbske Pleso red Essays, 6 x 10, complete sheet (no gum) with blank value tablets. An impressive Frontispiece. (60 Essays) {E}	£300	7378		1951-59 SHEETLETS COLLECTION (Kleinbogen), Mint & used, inc 1951 Fucik used, 1954 Hiking used, 1957, Komensky mint & used (4 diff types), 1957 Lidice mint & used, 1959 Bird set of 7 used amongst others. (24 sheetlets) Cat. £650 {CC}	£240
7358		1937 Battle of Zborov unadopted IMPERF ESSAYS on an exhibition type page. General Stefanik blue Essay, 5 x 10, large part sheet (no gum) with blank value tablets & headers. An impressive Frontispiece. (50 Essays) {E}	£250	7379		1951-97 SIGNED ESSAYS, BLACK PRINTS, COLOUR TRIALS, PROOFS & CARDS. A selection of hand signed items, stamp designers, artists or engravers, numbered, limited editions. (13 items) {CC}	£300
7359		1937-38 A collection of FANCY CANCELS on miniature sheets & covers. Includes pictorial types Bicolour (red/blue) & Tri colour (blue/green/yellow) cds. (13 cards/covers & 11 m/s) {CC}	£50	7380		1953 (1st June - Aug) CURRENCY REFORM COLLECTION. An extensive collection of mostly covers & cards plus a few "on piece" items reflecting the Communist Gold Currency Reform, inc Reg covers, Commercial covers, Airs, postcards, wrappers etc posted domestically & overseas bearing a wealth of often higher value old currency stamps converted to the new "Gold" rates inc large multiple frankings, cachets inc "Paid by cash", "Postage Paid", "Amount Due" & more. Fascinating (approx 200 covers/cards/pieces) HEAVY/OVERSIZE LOT - OVERSEAS SHIPPING SURCHARGE APPLIES {CC}	£400
7360	378/9 &385/7	1938 SOKOL GAMES COLLECTION. Winter Games sets in mint corner blocks & strips, Summer Games issues & sets on Games picture post cards & covers with blue cds or octagonal cancels, black first day or bicoloured cancels (pre-issue date). (45 stamps & 7 cards/covers) {CC}	£75	7381		1953-69 POSTAL STATIONERY CARDS & COVERS COLLECTION. A mostly unused collection of cards presented in mounts on pages, ALL DIFFERENT & plenty of complete sets. Fine condition (140+) HEAVY/OVERSIZE LOT - OVERSEAS SHIPPING SURCHARGE APPLIES {CC}	£350
7361		1939 NEW YORK WORLD FAIR COLLECTION on exhibition pages. Inc a range of 1938 "Praga" miniature sheets with overprints in various colours, inc inverted opt'd, many with original folders, 2 photos of czech pavilion at fair, numbered card bearing 50h green "Benes" (Mi 360, SG 363) Signed by President Benes, Officially licensed Poster Labels & more. (12m/s, 4 cards, 2 photos, 90 poster stamps) {CC}	£100	7382		1953-91 SPECIMEN & VARIETIES on sleeved pages. Inc 1953 60h letter card opt'd "NEPRODEJINE" in violet, 1979 50h postcard missing black print, 1980 50h postcard double printed, one inverted, 1991 1Kc & 5Kc cards hole punched & more. (14 cards) {PS}	£140
7362		1940 NEW YORK WORLD FAIR COLLECTION on exhibition pages. Inc a range of miniature sheets with overprints in various colours, with additional vignette in green - inbetween stamps, many with original folders, one signed by Edvard Benes (Prime Minister), Show Labels, USA/Czech covers bearing M/S & more. (17m/s, 2 covers & 30 Labels) {CC} ..	£200	7383		1953-93 Art Of The Engraver - collection of essays, engravings, exhibition cards, unfinished proof by various designers. Many are black prints on white or cream card, often numbered and signed. Many relating to Brno exhibition (13 items) {CC}	£80
7363		1945 (11th Oct) Visit of Dwight D Eisenhower, Specially printed Postal Stationery cards, 60h & 1.20Kc bearing commemorative cds. The 60h card is signed by Eisenhower in black ink. (2) {PS}	£100	7384		1958-71 Art Of The Engraver - mainly Max Svabinsky. Small collection of engravings, usually on cream card, some on art paper, with adopted and unadopted designs. Also an unadopted die proof. Approx. 20 items, of which 6 are signed. Unusual lot. {CC}	£100
7364		1945 CARDS, COVERS & WRAPPERS COLLECTION on exhibition style pages. Inc on cover - Soldier sets (x3) & m/s (x4), shaking Hand sets (x2), Lion/shield to 6Kc, Heroes to 10Kc, Slovak Rising set (x4 inc FDC) & m/sheet on cover to New York amongst others. (40 items) {CC}	£300	7385	1120-1126	1959 BIRDS - set of 7v, 20h to 1k.20, lightly MM, extensive archival adherence on gum on lower 5v. Cat. £32 {MH} US	£9
7365		1945 LOCALS LIBERATION PERIOD COLLECTION on exhibition style pages. Mint & NHM, privately overprinted stamps of Germany, Bohemia & Moravia, plus Revolutionary Post, Orlice "Flaming Eagles", Liberation "Bratislava" miniature sheets with additional Belgian, Victory 5c stamp added & tied with Fair cancel, opt'd in Dutch, Belgian & French. Interesting! (115 stamps & 5m/s) {CC}	£175				

Lot No	Cat No	Description	Estimate	Lot No	Cat No	Description	Estimate
Czechoslovakia - continued				Czechoslovakia - continued			
7386		1960-68 PHILATELIC EXHIBITIONS COLLECTION on typed, sleeved pages, inc Stamps, M/S (one signed by engraver) & First Day Covers plus a selection of related ephemera. (100+ stamps, 30+M/S & 25+ covers) HEAVY/OVERSIZE LOT - OVERSEAS SHIPPING SURCHARGE APPLIES {CC} £175	7406		1986-88 Collection of issues for 1986-88 on exhibition style leaves plus an additional study of the Prague 1988 mini sheet (13 copies including varieties and related specialist literature). Small quantity in a large packet. {CC} £75		
7387		1960-69 NHM SHEETLET (Kleinbogen) SETS COLLECTION on exhibition sleeved pages. Inc 1960 Flowers set of 6, 1964 Olympic set of 6, 1966 Art set of 5, 1967 Art set of 5, 1968 "Praga" Stampex Air set of 3, 1968 & 1968 Art sets of 5. (39 sheetlets) Cat. £550 {CC} £250	7407		1986-90 PRAGA "88" STAMPS & COVERS collection on exhibition style pages, an interesting range of stamps, miniature sheets, First Day Covers (illustrated, unaddressed, fancy cancels), Air labels, booklets, numbered imperf commemorative sheets, items signed by stamp designer or engraver. (50+ stamps, 50+ m/s, 20+ covers + 10+ other items) {CC} ... £150		
7388		1960-69 A powerful collection from this decade, presented on neatly written up, typed exhibition style pages. Mint (inc NHM) & very fine used (often both) collection alongside associated miniature sheets inc specialized ranges, First Day Covers for most issues plus a few commercial mail items. An impressive pile of sleeved pages in a medium sized box. (2000+ stamps, 60+ m/s or sheet, 275+ covers) Cat. £1750 HEAVY/OVERSIZE LOT - OVERSEAS SHIPPING SURCHARGE APPLIES {CC} £600	7408		1986-92 NHM & USED COLLECTIONS on pages, accompanied by associated miniature sheets, booklets & an extensive range of First Day covers. (500+ stamps, 40+ m/s or sheetlet, 12 booklets & 210+ covers) HEAVY/OVERSIZE LOT - OVERSEAS SHIPPING SURCHARGE APPLIES {CC} £300		
7389		1960's WIFAG PRINTING TRIALS. A collection of trial prints for the 1966 60h Postal Stationery card, inc monochrome, progressive colours, multiples etc plus a range of unadopted proofs printed as part of a new machine trial. (90) {E} £150	7409		1986-92 Collection of special limited print issues on white and cream card, with Exhibition issues, black prints, proof types etc. Includes 1989 Washington Expo with American Indians (signed), Art designs, reproductions of 1920's definitives and others (23 items) {CC} £90		
7390		1962-76 PROOFS & COLOUR TRIAL PRINTINGS. A selection of imperforate progressive proofs & colour trials inc 1973 Cosmonaut Day & 1974 Hydrological 2Kc. (18 items) {E} £100	7410		1986-92 NHM SHEETLETS (Kleinbogen) COLLECTION on exhibition type sleeved pages, extensive, all different range with many complete sets. Post Office fresh condition (65 sheetlets) Cat. £750 HEAVY/OVERSIZE LOT - OVERSEAS SHIPPING SURCHARGE APPLIES {CC} £300		
7391	1446-1451	1964 BIRDS - set of 6v, 30h to 1k.60, UM. Cat. £22 {UM} US £14	7411	2827-3111	1986-92 Collection of u.m. sets and mini sheets on album leaves. Appears to be complete for the period including 1988 Olympic Sheets (SG note) and limited edition printings including 1988 Prague MS. Few 100's. Fine u.m. with attractive thematics and cat value of approx. £875. Cat. £875 {UM} US4 £220		
7392		1966-81 The Art Of The Engraver - a superb exhibition quality collection of the stamps and engravings of Josef Hercik and a few other designers, each sheet in plastic folder. With some better mini sheets, but main value in full colour and black print proofs, with many signed by the engraver (13 signed items). Also some progressive proofs. An exceptional display of exhibition standard. Approx. 35 pages. {CC} £250	7412		1988 PRAGA "88" Postal Stationery Card collection on exhibition style pages, mostly unused, different Dies, all illustrated, bearing a wide variety of special cancellations. (80+) {CC} £150		
7393		1968-98 Art Of The Engraver- Josef Hercik. Collection of engravings and special issues, mainly black prints on white card. Many are numbered and often signed by the engraver. Unusual and scarce. (25 items) {CC} £130	7413	3101/3103	1992 Beautiful Homeland sheetlet (Kleinbogen) set, Mi 3126/28, NHM (3 sheetlets) {UM} £25		
7394		1970-79 NHM SHEETLETS (Kleinbogen) COLLECTION on a thick pile of exhibition type sleeved pages, extensive range with many complete sets, some issues bearing Specialized varieties. Post Office fresh condition (100+ sheetlets) Cat. £850 HEAVY/OVERSIZE LOT - OVERSEAS SHIPPING SURCHARGE APPLIES {CC} £350	7414		1997-2011 Art Of The Engraver - collection of essays, engravings, exhibition cards, by various designers. Many are black prints on white or cream card, often numbered and some are signed. Unusual lot (22 items) {CC} £100		
7395		1970-79 An extensive collection presented on neatly typed exhibition style pages. Mint (mostly NHM) & very fine used (often both) collection alongside associated miniature sheets & sheetlets (40+ Kleinbogen) & inc specialized ranges, Plate flaws, varieties, imperf & perf variants, coil & se-tenant issues, First Day Covers for most issues inc some signed items. Fine & fresh condition. (1000+ stamps, 85+ m/s or sheetlet, 225+ covers) Cat. £1300 HEAVY/OVERSIZE LOT - OVERSEAS SHIPPING SURCHARGE APPLIES {CC} £425	7415		JAPAN- PHILATELIC EXHIBITIONS Josef Hercik - Art Of The Engraver - An unusual collection of engravings by the Czech engraver Josef Hercik, mainly related to 1970 Tokyo Expo or 1990's Tokyo Japex Exhibitions and Japanese Philatelic Society. Attractive and scarce, most on white or cream card. Also some related correspondence from the Japanese Philatelic society. Hercik provided official engravings special souvenir cards for Japex from 1989 to 1994. Most are Japanese scenes including Mount Fuji, some are signed. Scarce and attractive. (20 items) {CC} £120		
7396		1970-92 POSTAL STATIONERY COVERS & CARDS. A used & unused assembly on pages & some loose, largely unsorted & somewhat untidy. (250+ covers/cards) HEAVY/OVERSIZE LOT - OVERSEAS SHIPPING SURCHARGE APPLIES {PS} £250	DANISH WEST INDIES				
7397		1970's PHILATELIC EXHIBITIONS COLLECTION of stamps, miniature sheets, sheetlets & covers presented on sleeved display pages. Inc "BRNO 74" complete sheets with labels, 1976 "Praga 78" Art sets mint & used, fdc, Kleinbogen set nhm, 1k40 imperf proof, 2Kc card signed by Engraver, Kleinbogen set used over 4 covers, 1978 "Praga 78" range of sets nhm, Blocks NHM & used, specialized types, Show Labels NHM & used on covers etc, Cuba m/s Exh Folder, Bolivia & Germany Exh issues & more. Interesting (60+ stamps, 30+ m/s or sheetlet, 38 covers & 1 proof) {CC} £175	7416	Z10	1865 BRITISH POST OFFICES: 4d vermilion QV issue Plates 12 & 14, two copies of each used with good strikes of barred numeral 'C51' ST THOMAS duplex cancels of the British Post Office at St Thomas. Odd small fault. (4 stamps) Cat. £200 US3 £41		
7398		1974-87 MINIATURE SHEETLET (KLEINBOGEN) SPECIMENS with security punched holes, NHM in mounts on sleeved exhibition type pages. ALL DIFFERENT & inc 1974 Art set, 1987 Art set & 1988 Art set amongst others. (37 sheetlets) {CC} £100	7417		1866 part complete Used coln, from 1866 3c with damaged top edge, 1873-1902 vals to 10c incl upright & inv frames, 1895 surch 10 cents on 50c, 1900-03 Arms set, 1905 5b on 4c, 1908 King Frederik set ex 30b. (43) Cat. £1050 {U} US5 £154		
7399		1980 Specialised collection of 1980 issues with duplication of mini sheets, many with minor varieties. Including MS 2522 Intercosmos sheet (15) with perf, imperf and minor variations, Historic Bratislava on 2 cards, signed by engraver, 1980 Essen sheets including 1 signed and 1980 Art set in sheets of 4. Mainly u.m. Some f.u. 100's. Cat. £550 Cat. £550 {UM} US £200	7418	14a	1873 3c carmine & blue with frame inverted, a fine lightly used copy. Rare stamp. Cat. £475 US3 £119		
7400		1981 Collection of 1981 issues with duplication of mini sheets with minor varieties, mainly u.m. but also some used. Including SG MS 2576 WIPA sheet (7), with one signed by the engraver. Also MS 2584 Guernica mini sheet with minor varieties (10) and SG MS 2605 with Philex France variety. Also with additional sets, mint and used. Cat. £525 {UM} US £178	7419	20	1873 7c yellow ochre and slate lilac, a very fine cds used copy. Cat. £180 {U} US3 £48		
7401		1981-86 Collection of u.m. sets and mini sheets on album leaves. Appears to be complete for the period, or almost so. Many 100's with attractive thematics. Cat. £720 {UM} US4 £175	7420	25	1873 10c bistre brown and greenish blue with frame inverted, a fine cds used copy. Cat. £150 {U} US3 £41		
7402		1982 Specialised collection of u.m. and f.u. well presented on album leaves for the year 1982. Including MS SG 2608 Lenin mini sheet with varieties mint and used (6), Childrens Art MS SG 2621 with unlisted varieties and 1982 Philex France special sheet. Also u.m. sets and blocks, mainly u.m. (100's) Cat. £656 {MX} US £231	7421	27	1873 12c yellow green and reddish purple, a superb cds used copy. Cat. £200 {U} US3 £54		
7403		1983 Collection of 1983 issues, well displayed on album leaves including a specialised study of Peace Congress sheetlets with minor variations, Bratislava issue in sheets and Art sets in sheetlets. Mainly u.m. plus a few used. 100's. Unusual study with cat value £778 Cat. £778 {CC} US £267	7422	8	1873 1c reddish purple & light green superb used with central ST THOMAS cds dated 27 2 1878 proving that this was from the early printing. Cat. £190 US3 £51		
7404		1984 Collection of mainly mint sets and mini sheets for 1984 with Art sheets of 4, 1984 UPU mini sheet plus Hamburg Congress overprint sheet mint and used. Cat value over £400. Approx. 30 pages presented exhibition style in plastics. Cat. £400 {CC} £100	7423		1873-1902 Mint/Used small coln displayed on pages, condition inevitably mixed, with 1873-1902 range duplicated with shades, perf & frame varieties, incl 12c x 2 & 14c (repaired), 1887 1c surch on 7c MH (some tone spots), 1895 10c surch on 50c FU, 1902 local & Copenhagen surch's, useful range. (52) Cat. £3550 {MX} US7 £191		
7405		1985 Specialised collection of 1985 issues with duplication of mini sheets, many with minor varieties. Including Dove mini sheet MS 2790, Prague 88 sheet (7) with varieties as noted by SG plus other sets, mini sheets and sheetlets, mainly u.m. 100's. Cat. £537 {CC} US £196	7424		1873-1908 Used range from 1873-92 vals to 10c & 50 both with faults, 1895 10c on 50c with missing corner. (10) Cat. £620 {U} US5 £44		
			7425	39/42	1900 'Arms' issue the set of four fine cds used. Cat. £120 US3 £33		
			7426	51/7	1905 5b - 1fr 'New Currency' issue all fine cds used, Cat. £121+ US3 ... £33		
			7427	62/5 & 67	1907 15b brown & violet (thin), 20b deep blue & green, 25b blue, 30b black & claret, 40b grey & vermilion and 50b brown & yellow 'King Frederik VIII' issue all fine cds used, Cat. £140+ US3 £34		
				DENMARK			
			7428	166-7	1k yellow brown u.m. centred right and 1k blue and brown m.m. Cat. £130 {MH} US3 (image available online only) £37		
			7429	N137, 139-40	Newspaper key values 68 ore, 5k and 10k v.f.u. Cat. £136 {U} US4 (image available online only) £38		
			7430	(3)	1851-54 Thiele printing 2 RBS blue, 4 small margins except nick at foot, tiny pinhole, a good FORGERY by Fournier (?), light circular postmark, excellent reference. Cat. £1400 as genuine. {F} PH Plate 12 £25		
			7431		1851-63 King Frederik duplicated imperf Used range, from 1851-54 4RBS x 6, 1854-59 dotted spandrel 2s, 4s x 9 & 8s, 1858-62 wavy line 4s x 9, 1863 4s roux x 2, generally better cancels. (28) Cat. £900 {U} US5 £112		
			7432		1852-1935 Valuable Used coln on illu album pages, part complete with better incl 1851-54 Arms 4 RBS, 1864-70 2sk, 1875-1903 New Currency vals to 1000, 1904-05 King Christian set, 1921 Red Cross surch pair, 1925-29 Air 250, 500 & 1k, 1929 Cancer Fund 250, 1934 Air set, some early mixed condition though generally good. (150) Cat. £1520 {U} US6 £222		

Lot No	Cat No	Description	Estimate	Lot No	Cat No	Description	Estimate
Denmark - continued				Denmark - continued			
7433		1854-1988 Balance collection in Schaubek printed album. Much of interest remains, early material used, 1930's - 1974 mixed mint & used. 1975-88 complete u.m. Incls 1864 types with 2s blue x 5, 3s mauve x 1, 4s carmine/vermillion x 14, 8s olive bistre x 1 & 16s olive green x 2. between SG22-30a, cheapest Cat on these £1000. 1875 new currency to 1000 yellow orange & grey x 3. Comprehensive run of definitives & commems throughout. Postage dues & officials. (100's). HEAVY/OVERSIZE LOT - OVERSEAS SHIPPING SURCHARGE APPLIES (CC)	£250	7465	112	1905-17 Numerals 4 ore pale blue u.m. top right corner block of six, off centre Cat. £51 {UM} US4	£20
7434		1854-59 Arms Used range with shades, incl 2sk x 2, 4sk x 5, 8sk x 4 & 16sk, condition mixed though mostly good examples. (12) Cat. £880 {U} US7	£76	7466	112	1905-17 Numerals 4 ore pale blue fine u.m. block of four Cat. £34 {UM} US4	£14
7435	13	1854-59 16sk grey-lilac, 4 margin good to large, FU with crisp '34' cancel, small stain visible from the reverse. Cat. £225 {U} US7 (image available online only)	£21	7467	129-30	1907 High value definitives - 50 Ore red lilac and 100 ore l.m.m. Cat. £140 {MH} US4 (image available online only)	£38
7436	7	1855 2 Skilling blue f.u. 4 margins, cut slightly close top right but a fine example Cat. £85 {U} US4	£20	7468	N137,139-40	1907 Newspaper key values 68 ore, 5k and 10k v.f.u. Cat. £136 {U} US4 (image available online only)	£38
7437	12	1857 8 Skilling green f.u. 4 good margins Cat. £110 {U} US4 (image available online only)	£29	7469	123,124	1907-12 Frederik VIII 20 ore deep blue, 20 ore ultramarine blocks of four u.m. or m.m., off centre Cat. £144 {MH} US4 (image available online only)	£39
7438	18	1858 Arms 8sk green with wavy lines, 4 good margins with part of stamp to E, fresh FU with circled 1 cancel, tiny coloured spot near top marg. Cat. £180 {U} US5 (image available online only)	£27	7470	125	1907-12 Frederik VIII 25 ore sepia u.m. block of four, off centre Cat. £116 {UM} US4 (image available online only)	£39
7439		1864-1935 valuable Used coln on album pages with some duplication of vals, largely complete and with much of interest, incl 1864-70 Arms incl 16s, 1870-74 vals incl 3sk & 16sk, 1875-1907 New Currency vals incl 50, 1882-1902 small 5c & 20c, 1912 surch trio, 1924 Anniv set L&R, 1925-29 Air 150 & 250, 1929 Cancer Research set, 1930 Birthday set, also some Postage Dues, Officials, etc, good starter coln. (100s) Cat. £2600 {U} US5	£399	7471	130	1907-12 King Frederick 8th 100 ore yellow brown m.m. Cat. £110 {MH} US4 (image available online only)	£32
7440		1864-1938 USED COLLECTION on schaubek dedicated pages inc 1875 numerals to 100ore, Frederik VIII & Christian X to 100ore & 1kr, Schleswig Plebiscite 1920 set. (200+) Cat. £350 {CC}	£50	7472	132	1912 35 ore on 20 ore surcharge f.u. but centred high. Cat. £90 {U} US4	£20
7441	22-24	1864-70 Arms 2sk blue & 3sk mauve, both in horiz strips of 3, FU each stamp with crisp numeral cancel. (2 blocks) Cat. £420 {U} US7 (image available online only)	£37	7473	132	1912 35 ore on 20 ore surcharge used with slightly smudged postmark Cat. £90 {U} US4 (image available online only)	£24
7442	22-30	1864-70 Arms vals perf 13x12½ with shades, incl 2sk blue, 3sk both, 8sk & 16sk, FU with better cancels, odd minor imperfection. (7) Cat. £636 {U} US7	£66	7474	134	1912 GPO Building 5k deep carmine red perf 12½, centred S cds fine used. Cat. £190 {U} PH Plate 12	£75
7443	22-30a	1864-70 Arms duplicated skilling vals, incl 2sk x 6, 3sk x 9, 4sk x 25, 8sk x 3 & 16sk, various shades & mixed condition with typical faults, c/v circa £2250. (44) {U} US7	£122	7475	134	1912 5Kr air, deep carmine red, very fine used Cat. £180 {U} US6 (image available online only)	£32
7444	23/9	1864-70 2sk pale blue (missing NW corner perf), 4sk carmine and 8sk (repaired tear), circular numeral cancels, fair to good used. Cat. £315 {U} PH Plate 12	£40	7476	134	1912 GPO 5k carmine-red perf 12½, FU with good cds, centred a little to E but clear of perfs. Cat. £180 {U} US5 (image available online only)	£36
7445	24	1864-70 Arms 3sk mauve in vert pair, fresh FU with well struck cds. Cat. £180 {U} US7 (B)	£19	7477	149	1913-28 Christian X 27 ore black and scarlet fine mint block of four, three are unmounted Cat. £116 {MH} US4 (image available online only)	£31
7446		1865-1952 Intact collection of Railway postmark covers & cards in an album from 1865 most being early 1900's. Neatly presented and written up with hand drawn maps showing routes. Slightly mixed condition. Ideal for further research. (30 covers/cards) HEAVY/OVERSIZE LOT - OVERSEAS SHIPPING SURCHARGE APPLIES (C)	£200	7478	154	1913-28 Christian X 35 ore black and yellow top left corner block of four with sheet number fine mint, the stamps are unmounted Cat. £26 {UM} US4	£9
7447	38-48	1870-74 Arms skilling duplicated Used vals perf 14x13½, incl 2sk x 12, 3sk x 7, 4sk x 14, 8sk x 6 & 18sk x 4, typical mixed condition though good lot for sorting shades, print varieties & PM interest, c/v circa £3700 assuming cheaper shades. (44) {U} US7	£261	7479	163-4	1913-28 King Christian 70 ore and 80 ore u.m. Scarce as such. Cat. £65 {UM} US4	£20
7448	051-53	1871 Official perf 14 x 13½, 2sk grey-blue with small light tone l.m.m., 4sk carmine m.m. with h/r unused & 16sk green repaired small tear unused, fair to good centring. (3) {MH} US10 (image available online only)	£28	7480	165	1913-28 Christian X 90 ore red and brown fine u.m. block of four Cat. £64 {UM} US4 (image available online only)	£22
7449	79	1875-1903 Arms New Currency duplicated Used accum, incl 30 x 13, 50 x 6, 200 x 13, 250 x 5, 500 x 13 & 100 x 8, typical mixed condition, ideal lot for finding shades varieties & PM interest, c/v circa £4500 assuming cheaper shades. (222) {U} US7	£312	7481	170,170a	1913-28 Christian X 5K violet, 5K deep red violet fine unmounted mint blocks of four Cat. £1358 {UM} US4 (image available online only)	£322
7450	88	1882 Arms small 50 green, FU with Copenhagen cds, blue crayon line & small corner crease. Cat. £120 {U} US5 (B)	£18	7482	171	1913-28 Christian X 5K chocolate and mauve top right corner block of four with sheet number fine mint, the stamps are unmounted Cat. £30 {UM} US4	£14
7451	88-9	1882-1902 small figures 50 (faults) and 200, fair to very good used. Cat. £205 {U}	£34	7483	173-184	1913-30 Definitives set except SG 180 m.m. (11 of 12) Cat. £65 {MH} US3	£19
7452	99	1895-1902 Arms perf 12½ 15 ore mauve wmk inverted block of four u.m. or m.m., off centre {MH} US4	£20	7484	180	1913-30 Numerals 7 ore violet fine u.m. block of six Cat. £108 {UM} US4 (image available online only)	£31
7453	99	1895-1902 Arms perf 12½ 15 ore mauve u.m. block of four, a little off centre Cat. £60 {UM} US4	£20	7485	180	1913-30 Numerals 7 ore violet fine u.m. block of four Cat. £72 {UM} US4	£20
7454	80-87	1895-1903 Arms perf 12½ duplicated Used coln, with range to 500 x 6 & 1000 x 14, useful lot for sorting, wmk varieties or pmk interest, condition generally appears good. (137) Cat. £665 {U} US7	£70	7486	184	1913-30 Numerals 12 ore lilac fine u.m. block of four Cat. £104 {UM} US4 (image available online only)	£31
7455	104-08	1904 King Christian coarse background set sound used. (5). Cat. £160 {U}	£60	7487	184	1913-30 Numerals 12 ore lilac fine u.m. block of four, centred high Cat. £104 {UM} US4 (image available online only)	£31
7456	108	1904-05 Christian IX 100 ore yellow brown u.m. block of four, well centred, very fine Cat. £52 {UM} US4 (image available online only)	£26	7488	155a	1913-8 Christian X 40 ore black and lilac lower right corner block of four with sheet number fine mint, the stamps are unmounted Cat. £132 {UM} US4 (image available online only)	£46
7457	108	1904-05 Christian IX 100 ore yellow brown u.m. block of four, a little off centre Cat. £52 {UM} US4	£20	7489	185	1915 5k GPO v.f.u. Cat. £190 {U} US6 (image available online only)	£40
7458	104-108	1904-5 King Christian set with coarse background, FU each with cds. (5) Cat. £130 {U} US5	£25	7490	185	1915 GPO Building 5k deep carmine red well centred very fine & fresh l.m.m. Cat. £450 {MH} PH Plate 12	£200
7459	105,107-8	1904-5 Key values 20 ore, 50 ore and 100 ore fresh m.m. Hinge remains on 50 ore. Cat. £136 {MH} US4 (image available online only)	£32	7491	187	1915 80 ore on 12 ore claret and slate lower left corner block of four fine u.m. Cat. £144 {UM} US4 (image available online only)	£52
7460	107-8	1904-5 50 ore and 100 ore key values m.m. Cat. £114 {MH} US6	£21	7492	187	1915 80 ore on 12 ore claret and slate fine used block of four Cat. £520 {U} US4 (image available online only)	£64
7461	107-8	1905 King Christian portrait high values 50 ore and 100 ore. Both are f.u. but cancels cover the portrait and 50 ore centred low. Cat. £165 {U} US4 (image available online only)	£35	7493	149	1918 27 ore definitive both m.m. and f.u. (2) Cat. £101 {MX} US4 (image available online only)	£26
7462	107-8	1905 King Christian portrait high values 50 ore and 100 ore f.u. SG 108 is f.u. but smudgy cancel over the portrait. Cat. £165 {U} US4 (image available online only)	£38	7494	149	1918 King Christian 27 ore f.u. Cat. £70 {U} US4	£18
7463	107-8	1905 50 ore and 100 ore f.u. SG 108 is centred high. Cat. £165 {U} US4 (image available online only)	£38	7495	149	1918 King Christian X 27 ore black and scarlet in a very fine u.m. block of 6. Scarce multiple. High premium for u.m. Cat. £186 {UM} US4 (image available online only)	£56
7464	107-8	1905 King Christian portrait high values 50 ore and 100 ore f.u. SG 108 is f.u. but Copenhagen cancel covers the portrait. Cat. £165 {U} US4 (image available online only)	£44	7496	149	1918 King Christian 27 ore f.u. Cat. £70 {U} US4	£18
				7497	149	1918 King Christian 27 ore f.u. but centred left Cat. £70 {U} US4	£18
				7498	194	1918 27 ore on 68 ore brown fine u.m. block of four Cat. £29 {UM} US4	£14
				7499	195	1918 27 ore on 5K yellow green and rose fine u.m. block of four Cat. £26 {UM} US4	£9
				7500	195	1918 27 ore on 5K yellow green and rose fine used block of four Cat. £80 {U} US4	£20
				7501	197-206	1918 Newspaper surch set of 10, good used with mixed centring. (10) Cat. £200 {U} US5	£35
				7502	199,206	1918 27 ore surcharges SG 199 and 206 in fine u.m. cylinder corner blocks of 3 Cat. £27 {UM} US4	£12
				7503	204	1918 27 ore on 38 ore orange lower right corner block of four from the upper pane with imprint fine u.m. Cat. £120 {UM} US4 (image available online only)	£39
				7504	204	1918 27 ore on 38 ore orange fine mint block of four, two are unmounted Cat. £120 {MH} US4 (image available online only)	£26
				7505	204-6	1918 27 ore Surcharge trio, SG 204-206 f.u. SG 204 appears to be c.t.o Cat. £159 {U} US4 (image available online only)	£35
				7506	149,172	1918-27 King Christian key values 27ore and 10k f.u. (2) Cat. £117 {U} US4 (image available online only)	£29
				7507	149,172	1918-27 King Christian key values 27ore and 10k f.u. (2) Cat. £117 {U} US4 (image available online only)	£29
				7508	149,172	1918-27 King Christian key values 27ore and 10k f.u. (2) Cat. £117 {U} US4 (image available online only)	£29
				7509	214-15	1921 Red Cross surch pair 10 + 5 with slogan type cancel, 20 + 10 cds cancel possibly SG215a but postmarks obscures. (2). Cat. £155 {U}	£50

Lot No	Cat No	Description	Estimate
Denmark - continued			
7510	214-215	1921 Red Cross surcharge pair, FU with cds & well centred. (2) Cat. £145 {U} US7 (B)	£17
7511	D226,234,	1921-30 Postage Dues key values 7 ore and 1 kroner m.m. SG D226 has hinge remains. Also N132 5 ore newspaper issue m.m. Cat. £172 {MH} US4 (image available online only)	£46
7512	229-30, 172	1922 20 ore surcharge pair f.u. Also King Christian SG 169 and 172, 2k and 10k g.u. and f.u. Cat. £101 {U} US4 (image available online only)	£24
7513	218-23	1924 Danish Post set in se-tenant blocks of four(12) fine u.m. {UM} US4 (image available online only)	£64
7514	218-23	1924 Danish Post set in se-tenant blocks of four(12) fine u.m. {UM} US4 (image available online only)	£64
7515	218a	1924 300th Anniversary of the Post 15 ore block of 4, v.f.u. Cat. £32 {U} US4	£10
7516	218a	1924 Anniversary of Danish Post 20 ore block of 4 l.m.m. with very faint hinge mark Cat. £32 {MH} US4	£9
7517	218A-21C	1924 300th Anniv, Danish Post set as singles cds used (219A slogan cancel). (12). Cat. £85 {U}	£30
7518	219	1924 Danish Post 15 ore mauve fine used se-tenant block of four {U} US4	£20
7519	224,226	1925 Air 10 ore green, 25 ore scarlet fine u.m. blocks of four Cat. £324 {UM} US4 (image available online only)	£77
7520	224-28	1925 Air set, fine looking m.m. (5). Cat. £350 {MH} PH Plate 12	£100
7521	D235	1925 Postage due 1k u.m. block of 4 Cat. £48 {UM} US4	£16
7522	224-226	1925-29 Air 10o green in pair with diag creases & small tear, 15o with thinned corner, 25o scarlet, all Used. (4) Cat. £252 {U} US7 (image available online only)	£26
7523	224-228	1925-29 Air set to 1k, fresh FU all but 1k with cds, well centred set. (5) Cat. £700 {U} US7 PH Plate 12	£86
7524	224-228	1925-29 Air set of 5 to 1k, FU each with cds, well centred, the 1k has some untidy perfs. (5) Cat. £700 {U} US5 PH Plate 12	£124
7525	224-8	1925-29 Air set(5) fine mint Cat. £325 {MH}	£60
7526	257,260,224	1925-30 1930 Birthday key values 8 ore and 20ore m.m. Also 1925 10 ore air m.m. (small faults). Cat. £91 {MH} US4	£20
7527	224-6	1925-6 1925 Airs, 10 ore to 25 ore values m.m. (3) Cat. £146 {MH} US4 (image available online only)	£41
7528	238-40, 42-3	1926 Officials each value surch 7 ore, 1o orange, 3o grey, 4o blue, 10o green & 15o lilac, each cds used. SG238-40, 242 & 243. (5). Cat. £90 {U}	£30
7529	239	1926 7 ore on 3 ore grey top right corner block of four with sheet number fine mint, the stamps are unmounted Cat. £42 {UM} US4	£14
7530	244	1926 7 Ore on 20 ore deep blue block of four v.f.u. Cat. £260 {U} US4 (image available online only)	£46
7531	244	1926 7 Ore on 20 ore deep blue left marginal block of four fine u.m. Cat. £100 {UM} US4 (image available online only)	£26
7532	252-4	1929 Cancer Research set v.f.u. Cat. £75 {U} US4	£20
7533	252-4	1929 Cancer Relief set in left marginal blocks of four(12) fine u.m. Cat. £172 {UM} US4 (image available online only)	£64
7534	255,etc	1930 King's Birthday set ex 7 ore, 8 ore in blocks of four(32) fine u.m. Cat. £336 {UM} US4	£77
7535	255-64	1930 60th Birthday set sound used most being cds used. (10). Cat. £55 {U}	£20
7536	255-64	1930 Birthday set, fine and fresh, u.m. (10) Cat. £110 {UM}	£55
7537	257	1930 8 ore Birthday in a v.f.u. cds. block of 4, cat £136 Cat. £136 {U} US4 (image available online only)	£35
7538	277	1933-41 Caravel 15 ore scarlet Die la fine u.m. block of four Cat. £120 {UM} US4 (image available online only)	£26
7539	277	1933-41 Caravel 15 ore scarlet Die la fine u.m. right marginal block of four Cat. £120 {UM} US4 (image available online only)	£26
7540	278	1933-41 Caravel Die I 20 ore grey lower left corner block of four with sheet number fine u.m. Cat. £72 {UM} US4 (image available online only)	£26
7541	278	1933-41 Caravel Die I 20 ore grey block of four fine u.m. Cat. £72 {UM} US4 (image available online only)	£22
DJIBOUTI			
7542		1977-89 BIRDS - stamps from 3 sets: 1977 Birds (2); 1985 Audubon (4 & MS); 1989 Pale-bellied Francolin (1). UM. Cat. £54 {UM} US	£33
DOMINICA			
7543	139-161	QEII coronation to BWI Federation set of 3, all very fine cds used(23) Cat. £62 {U} US	£31
7544	38-41	KEVII Pictorial issue Wmk Multi Crown CA, - 1d to 3d, f.u. with small h/r. Cat. £69 {U} US (image available online only)	£40
7545	43	KEVII Pictorial issue Wmk Multi Crown CA, - 1s Magenta & Grey-Green, f.u. with small h/r. (o/c N) Cat. £65 {U} US (image available online only)	£37
7546	46	KEVII Definitive Wmk Multi Crown CA, - 5s Black & Brown, f.u. with small h/r. (o/c SE) Cat. £80 {U} US (image available online only)	£48
7547	1	1874 QV: 1d lilac. Small ink back on back. LMM Cat. £170 {MH} US4 ..	£24
7548	1	1874 QV Definitive Wmk Crown CC, P12½ - 1d Lilac good used with small h/r. (Small pencil annotation on back). Cat. £75 {U} US (image available online only)	£44
7549	3	1874 QV Definitive Wmk Crown CC, P12½ - 1s Dull Magenta good used with small h/r. (Small proofers mark on back). Cat. £100 {U} US (image available online only)	£61
7550	3	1874 CC perf 12½ fine used, smudged pmk Cat. £110 {U} PH Plate 12	£50
7551		1874-1927 Used collection on Imperial leaves(43) including 1874 set, 1877 set, mixed condition {CC} US3	£68
7552		1877-79 QV issues Bisected vertically and surcharged - SG10 - ½ (d) in Black on half of 1d Lilac, SG11 - ½ (d) in Red on half of 1d Lilac and SG12 - Half Penny in Black on half of 1d Lilac, f.u. with small h/r. (3) Cat. £120 {U} US (image available online only)	£75
7553	4	1877-79 QV Definitive Wmk Crown CC P14 - ½d Olive-Yellow, f.u. with small h/r. (Very small pencil annotation on back). Cat. £60 {U} US (image available online only)	£37

Lot No	Cat No	Description	Estimate
Dominica - continued			
7554	4	1877-79 ½d olive-yellow, blunted perfs, smudged cds, fair used. Cat. £60 {U}	£14
7555	5-8	1877-79 QV Definitive Wmk Crown CC P14 - vals 1d to 6d, f.u. with small h/r. (2½d, 4d and 6d all have small pencil annotation on back). Cat. £77 {U} US (image available online only)	£44
7556	9	1877-79 QV Wmk Crown CC, P14 - 1s Magenta f.u. with small h/r. Cat. £55 {U} US (image available online only)	£32
7557	4	1879 QV: ½d olive yellow FU Cat. £60 {U} US4	£18
7558	11	1882 QV 1d lilac bisected & surch in red x 3 on small piece with A07 barred numeral. A pair joined by centre perfs & a half to left Cat. £60 {U} US4	£18
7559	10,11,12	1882-83 ½d on half 1d lilac the three types fine used Cat. £120 {U}	£60
7560	13-15	1883-86 QV Wmk Crown CA, P14 - ½d to 2½d, f.u. with small h/r. (All have small pencil annotation on backs). (3) Cat. £37 {U} US (image available online only)	£20
7561	14/25	1883-86 1d lilac and 1886-90 set to 6d (no gum), odd toned perf, h/r, m.m. (6) Cat. £115 {MH} US4	£15
7562	17 & 19	1886 QV surcharged issues - ½d on 6d Green and 1d on 1s Magenta, f.u. with small h/r. (2) Cat. £37 {U} US (image available online only)	£20
7563	20-24	1886-90 QV Definitives Wmk Crown CA, P14 - ½d to 4d, f.u. with small h/r. (4) Cat. £51 {U} US (image available online only)	£30
7564	28s-35s	1903 KEVII: part set of 8v, 1d to 2s.6d opt 'SPECIMEN', wmk Crown CC (sideways). Mint with h/r or trace. Cat. £165 {S}	£90
7565	35	1903 KEVII: 2s.6d grey-green and maize, wmk Crown CC (sideways). Fine mint, light hinge trace, centred marginally to right. Cat. £30 {MH} US ...	£12
7566		1903-07 KEVII Pictorial issue Wmk Crown CC, vals - SG27a - ½d Green & Grey-Green Chalk, SG28 - 1d Grey & Red, SG30 - 2½d Grey & Bright Blue, SG31 - 3d Dull Purple & Grey-Black and SG32 - 6d Grey & Chestnut, f.u. with small h/r. (5) Cat. £58 {U} US	£34
7567	27/33	1903-07 ½d and 1s on ordinary paper and 1d, 2½d and 3d on chalky paper, fresh, fine m.m. (5) Cat. £178 {MH}	£70
7568	27/36	1903-07 set to 1s (ex. 6d) plus 5s (wrinkles), h/r, fresh m.m. (7) Cat. £217 {MH} PH Plate 12	£65
7569	27-35	1903-07 set to 2s6d, fine m.m. (9) Cat. £180 {MH}	£70
7570	33	1903-07 KEVII Pictorial issue Wmk Crown CC, - 1s Magenta & Grey-Green ord paper, f.u. with small h/r. (o/c NW and paper residue on back) Cat. £50 {U} US (image available online only)	£28
7571	34	1903-07 KEVII Pictorial issue Wmk Crown CC, - 2s Grey-Black & Purple ord paper, f.u. with small h/r. (o/c SW) Cat. £40 {U} US (image available online only)	£23
7572	36	1903-07 CC 5s black and brown very fine used, Gen. Post Office No 6 06 pmk Cat. £180 {U} PH Plate 12	£110
7573	36	1903-97 KEVII Definitive Wmk Crown CC - 5s Black & Brown, f.u. with small h/r. Cat. £180 {U} US PH Plate 12	£111
7574	37-46	1907-08 MCA set(10) fine used Cat. £375 {U} PH Plate 12	£220
7575		1908-20 Pictorial issue Wml Multi Crown CA sideways, vals SG47 - ½d Blue-Green, SG47b - ½d Deep Green, SG48-53 - 1d to 1s, f.u. with small h/r. (2d and 1s have small pencil annotation on back). (8) Cat. £29 {U} US	£16
7576	47-53	1908-20 KEVII: set of 15v to 1s including all shades (ex 3d on ordinary paper) and 2½d with wmk to left of CA. Wmk Crown CA (sideways). Mint with h/r or hinge trace. Cat. £70 {MH}	£42
7577	53b	1908-20 MCA 2s purple and deep blue/blue fine used Cat. £100 {U}	£45
7578	53c	1908-20 Pictorial issue Wml Multi Crown CA sideways - 2s.6d Black & Red/Blue, mint small h/r. Lovely fresh bright colours. Cat. £30 {MH} US (image available online only)	£18
7579	53c	1908-20 MCA 2/6d black and red/blue fine used Cat. £100 {U}	£40
7580	54	1908-20 KGV Definitive - 5s Red & Green/Yellow, mint small h/r. Lovely fresh bright colours. (o/c E) Cat. £65 {MH} US (image available online only)	£39
7581	54	1908-20 MCA 5s red and green/yellow very fine used Cat. £100 {U} PH Plate 12	£60
7582	55	1916 War Tax in red on ½d green Specimen mint, slight gum faults {S} US	£9
7583	55	1916 KGV: ½d deep green, wmk Mult Crown CA, opt 'WAR TAX/ONE HALFPENNY' in UM right marginal block of 4 (hinge trace in margin). Cat. £20 {UM}	£14
7584		1916-20 Small collection of pictorial issues opt 'War Tax' - SG55 - ½d on ½d Deep Green opt in Red, SG56 - ½d Deep Green, SG57 - ½d Deep Green, SG58 - 3d Purple/Yellow opt in Red, SG59 - 1½d on 2½d Orange opt in Red and SG60 - 1½d on 2½d opt in Black, all f.u. with small h/r except SG56 which is mint small h/r. (6) Cat. £24 {MX} US	£13
7585		1916-20 Collection of War Tax issues on leaves(100 stamps, 2 covers) including 3d purple/yellow part sheet of 30, some Specimens, mainly fine {CC} US4	£116
7586	56	1918 KGV: ½d deep green in a top left corner PLATE (1) block of 4. Very light even gum tone. UMM Cat. £38 {UM} US4	£20
7587	56	1918 KGV: ½d deep green in a top marginal block of 4 two of which are UMM LMM Cat. £38 {MH} US4	£18
7588	56	1918 KGV: ½d deep green, wmk Mult Crown CA, opt 'WAR TAX' (type 12 with 'Halfpenny' blanked out). UM block of 4. Cat. £38 {UM}	£27
7589	53b	1919 KGV: 2s purple and deep blue/blue, wmk Mult Crown CA (sideways). Right marginal, UM (hinge trace in margin), centred SW. Cat. £35 {MH} ...	£20
7590	51ab	1920 KGV: 3d purple/pale yellow, wmk Mult Crown CA (sideways), very fine used, h/r. Cat. £19 {U}	£13
7591		1921-22 Pictorial issue Wmk Multi Script CA - SG66 - 2½d Bright Blue, SG69 - 2s Purple & Blue/Blue and SG70 - 2s.6d Black & Red/Blue, mint small h/r. Very fresh bright colours. (3) Cat. £98 {MH} US (image available online only)	£59
7592	62-65	1921-22 Pictorial issue Wmk Multi Script CA - ½d to 2d, f.u. with small h/r. (4) Cat. £54 {U} US (image available online only)	£31
7593	62-70	1921-22 Script set(8) fine used fine used Cat. £425 {U} PH Plate 12	£240
7594	70	1921-22 Script 2/6d black and red/blue fine m.m. Cat. £45 {MH} US	£18
7595	84	1923 KGV: 2s black and blue/blue wmk Mult Script CA (sideways). Mint with h/r and trace. Centred E. Cat. £27 {MH}	£14

Lot No	Cat No	Description	Estimate
Dominica - continued			
7596	85	1923 KGV: 2s.6d black and red/blue wmk Mult Script CA (sideways). Mint with h/r and trace. Cat. £29 {MH}	£18
7597	87	1923 KGV: 4s black and red/emerald wmk Mult Script CA (sideways). Mint with h/r and trace. Cat. £24 {MH}	£15
7598	71-83	1923-33 KGV Pictorial issue vals 1/2d to 1s, f.u. with small h/r. (13) Cat. £50 {U} US	£30
7599	71-85	1923-33 set to 2s6d (crease), ex. 1 1/2d black & brown, odd blemish, m.m. (14) Cat. £128 {MH}	£30
7600	71-85,89-90	1923-33 KGV: Short set of 15v, 1/2d to 3s (ex 2s) wmk Mult Script CA (sideways) & 3s and 4s wmk Mult Crown CA (sideways), 1 1/2d with gum thin. Mint with h/r or trace. Cat. £95 {MH}	£40
7601	85	1923-33 KGV Pictorial issue - 2s.6d Black & Red/Blue, f.u. (o/c W) Cat. £45 {U} US (image available online only)	£27
7602	86-88	1923-33 KGV Pictorial issue - 3s to 5s, f.u. with small h/r. (3) Cat. £123 {U} US (image available online only)	£75
7603	89	1923-33 Script 3s black and purple/yellow very fine used Cat. £70 {U} ..	£40
7604	90	1923-33 Script 5s black and green/yellow very fine used Cat. £65 {U}	£35
7605	91	1923-33 Script £1 Black and purple/red fine fiscally used Cat. £375 {U} ..	£20
7606	88	1927 KGV: 5s black and green/yellow wmk Mult Script CA (sideways). Mint with h/r and trace. Cat. £45 {MH}	£27
7607	92-5	1935 Silver Jubilee, perf tone spot on 1d, o/wise fine m.m. (4) Cat. £27 {MH} US4	£7
7608	93h	1935 Silver Jubilee 1 1/2d ultramarine var. dot by flagstaff very fine used Cat. £160 {U} US3 (image available online only)	£61
7609	96-138	1937 to 1951 basic issues complete, h/r, fine and fresh, m.m. (47) Cat. £188 {MH} US	£89
7610	96-117	1937-49 KGV Coronation to UPU complete, very fine cds used(26) Cat. £120 {U} US (image available online only)	£62
7611	96/138	1937-51 KGV complete 'Basic' used collection on album pages, Coronation to New Constitution. (45+) Cat. £230 {CC} US2	£94
7612	107	1938 KGV: 2/6d black & vermilion LMM Cat. £24 {MH} US4	£6
7613	99-109	1938 GVI definitive set with extra shade of 2 1/2d SG103a very fine & fresh u.m. (16). Cat. £90 {UM} US	£53
7614	99	1938-40 1/4d to 5s original values only(11) fine mint {S} US	£71
7615	99-109	1938-40 GVI definitive set very fine cds used. (15). Cat. £65 {U} US	£36
7616	99/109	1938-47 Pictorial definitive set, fine mint (15) Cat. £90 {MH} US2	£25
7617	99-108a	1938-47 KGV: full definitive set of 15v to 10s, wmk MSCA. Lightly MM with faint hinge trace or small h/r. Cat. £90 {MH} US3	£30
7618	99-109	1938-47 KGV Pictorial set of 15 vals 1/4d to 10s, small heavy hinging and 2s.6d and 5s have overall gum toning. (15) Cat. £90 {MH} US2	£32
7619	99-109	1938-47 Set to 10s complete(15) perf Specimen fine mint Cat. £375 {S} US	£178
7620	99-109	1938-47 KGV: Full pictorial set of 15v to 10s plus 2 1/2d extra shade. Mint with h/r or trace. 10s centred N where frame is clear, but crown is just clipped by perfs. Cat. £97 {MH}	£55
7621	99-109a	1938-47 KGV Pictorial set of 15 vals 1/4d to 10s, mint small h/r. Fresh bright colours. (15) Cat. £90 {MH} US3	£40
7622	99-109a	1938-47 Set to 10s(15) v.f.u. Cat. £65 {U} US	£31
7623	99-109a	1938-47 set to 10s, odd short perf, small blemishes on 3d, 6d and 1s, u.m. (15) Cat. £90 {UM}	£38
7624		1946-67 Omnibus sets complete (ex RSW), 1951 New Constitution, part set of 1954 defins (8), 1966-67 defins, 1967 National Day. Mostly UM. Cat. £71 {CC} US2	£23
7625	112,113	1948 RSW set v.f.u. Cat. £48 {U} US	£25
7626	112-113	1948 KGV RSW set of 2 vals 1d Scarlet and 10s Red-Brown, mint small h/r. (2) Cat. £30 {MH} US2	£10
7627	112-113	1948 KGV RSW set of 2 vals 1d Scarlet and 10s Red-Brown, mint small h/r x 2. (2) Cat. £30 {MH} US3	£12
7628	112-113	1948 Royal Silver Wedding pair very fine mint Cat. £30 {MH} US	£13
7629	118-138	1951 KGV very fine used selection with BWI University pair, 13 x KGV pictorial values to \$2.40 & New Constitution set of 4. (19) Cat. £100 {U} US	£53
7630	120-134	1951 KGV: full set of 15v to \$2.40, mint with h/r or trace. Cat. £55 {MH}	£28
7631	120-24	1951 set to \$2.40 (trace of faint diagonal crease mentioned for accuracy), 4c with fiscal cancel, o/wise very good to fine used. (15) Cat. £100 {U} ...	£28
7632	120-34	1951 GVI definitive set very fine cds used. (15). Cat. £100 {U} US	£53
7633	120-34	1951 GVI definitive set very fine u.m. (15). Cat. £55 {UM} US	£32
7634	120-34	1951 Set to \$2.40(15) v.f.u. Cat. £100 {U} US	£53
7635		1953-62 Issues complete(46) fine mint and used on a New Age leaf Cat. £167 {CC} US3	£53
7636	140-58	1954-62 QEII definitive set with extra shades of 2c, 5c & 10c SG142a, 147a & 150a. Very fine cds used (22). Cat. £95 {U} US	£49
7637	144,7,50,55	1954-62 QEII: Definitives. The 4 values issued in 1957. UMM Cat. £54 {UM} US4	£15
7638	144	1957 QEII: 3c black & carmine in a bottom right corner IMPRINT & PLATE(1a,1a) block of 8. UMM Cat. £56 {UM} US4	£26
7639	147	1957 QEII: 5c light blue & sepia-brown in a bottom right corner IMPRINT & PLATE(1,1) block of 8. UMM Cat. £136 {UM} US4	£56
7640	162-186	1963-65 Pictorial set to \$4.80 with both 14c types, later commems to 1965 I.C.Y. Very clean & fine used(25) Cat. £50 {U} US	£27
7641	236a	1968 QEII National Day \$1.20 ovpt double. Very visual error, very fine u.m. Cat. £35 {UM}	£22
7642	272-289	1969 QEII: short set of 18v to \$2.40 (missing top value), UM. Cat. £30 {UM} US2	£14
7643		1970-94 BIRDS - stamps from 11 issues: 1970 Flora & Fauna 60c (1); 1981 Birds (4 ex MS); 1985 Audubon (4 & MS); 1987 Birds of Dominica (13 ex 1c & 90c); 1988 Dominica Rain Forest Flora and Fauna (se-tenant sheetlet of 20v); 1990 Birds 20c, 45c, \$1, \$5 & Imperial Parrot MS; 1991 Columbus 4th series (2 x MS); 1991 Year of Environment and Shelter 60c (1); 1992 Genova 92 - 15c, 45c, \$2, \$4, MS Green Mango; 1993 Birds (2 x MS); 1994 Endangered Species Birds and Insects \$1, \$5, \$6 MS Humming Bird. All UM. Cat. £87 {CC} US	£53

Lot No	Cat No	Description	Estimate
DOMINICAN REPUBLIC			
7644		1905 Registered cover franked with 1901 5c lilac & orange brown and 10c lilac & orange 'Arms' issue (SG 112/113) tied by SANTO DOMINGO 'Clock' cds dated DEC 5 1905 with printed blue & black on white 'SANTO DOMINGO' registration label alongside. Addressed to USA with arrival mark on reverse. Cover has a little staining on front. US3	£24
7645	1096/9,120/3	1958 BIRDS - Tropical Birds set of 4v to 40c & set of 4v to 60c with Ecuador at top in black (8). UM. Cat. £14 {UM} US	£9
7646	1320-1331	1966 BIRDS - set of 12v, 40c to 10s, UM. Cat. £30 {UM} US	£19
7647	1378-1382	1979 BIRDS - set of 5v, 2c to 45c, UM. Cat. £19 {UM} US	£12
DUBAI			
7648		1964 Air. Winter Olympics Games, Innsbruck. Originally issued as Scout Jamboree, ovpt with 'Olympic Rings, Innsbruck 1964' subsequently ovpt with shield in black ink. This was not a genuine overprint. This set of 10v, 1n.p to 1r is a forgery. UM. {F} US2	£16
7649	77-MS80a	1964 Air. 15th Anniv of Human Rights Declaration - set of 4v, 35n.p. to 3r plus 3r MS, UM. Cat. £20 {UM} US2	£10
7650	337-340	1969 Explorers of Arabia. Set of 4v, 35d to 1r.25, UM. Cat. £18 {UM} US2	£9
7651	341-345	1969 Oil Industry. Set of 5v, 5d to 1r, UM. Cat. £15 {UM} US2	£8
7652	362-371	1970 Definitive set of 10v, 5d to 10r, UM. Cat. £45 {UM} US2	£21
ECUADOR			
7653		1849-50 PRE STAMP E/L COVERS COLLECTION on sleeved pages, inc 1849 cover with contents to Quito bearing an unframed 'Bolivar Franca' red handstamp plus manuscript weight & rate markings, 1850 group of covers to Quito bearing 'Riobamba de Oficio' red framed & 'Bolivar Franca' red unframed, two line red 'Ibarra Franca', two line red 'Latacunga Franca', two line red 'Ybarra De Oficio', two line blue 'Ibarra Debe' & two line red 'Ambato Franca'. Impressive assembly (9 items) {CC} US	£400
7654		1884-1918 POSTAL CARD COLLECTION. An all different, unused collection on pages, inc 1884 2c & 3c cards on various coloured papers, 1885 2c & 3c, 1891 5c & 10c letter cards, 1892 2c & 3c single colour printed postcards, 1894 2c & 3c bi-coloured printed cards, 1896 2c & 3c postcards, one handstamped 'Cancelled', 1901 2c 'Arms added & 1918 4c Valdez card. Fine & fresh condition (19) {PS} US	£134
7655		1887-99 POSTAL COVERS UNUSED COLLECTION on pages, ALL DIFFERENT & inc 1887 5c & 10c covers on various coloured papers, 1891 surcharged covers - white, blue & buff, 1892 1c & 2c wrappers, 1892 5c & 10c embossed covers, 1893 surcharged covers - cream & white, 1894 5c & 10c embossed covers & 1899 same with 'Arms' added. Fine & fresh (26) {PS} US	£178
7656		1900-45 VERY FINE MINT & USED COLLECTION presented on written up pages, a wealth of better issues & sets, inc good postal fiscal ranges with control marks, Provincial opt's to succe value, 1904 Cant Calderon set used, 1908 Quito Railway set used, 1920 Centenary set mint or used, 1920 Official opt'd set mostly mint, 1928 National Assembly set mostly mint, 1929 Air set & 1930 P12 set mint, 1929 SCADTA Air set to 3s used & 1s Registration opt'd used, 1930 Official Air sets mint & used, 1935 unissued Columbus range to 5s postally used, 1935 Bolivar monument set mint, 1936 Philex set mostly mint, 1938 US Constitution set mostly mint, 1943 Visit sets mint, 1945 Red Cross sets mint amongst much else. Fine & fresh condition. (875+) {CC} US	£445
7657	F73	1902 FIREMARKS: 10c black 'Postal Fiscal' issue dated '1901-1902' with 'Ornamental' fire mark of 'Carchi' in black, a fine mint copy. US3	£10
7658		1930 ESSAY: 10c green 'Condor over Mountains' AIRMAIL essay stamp inscribed 'SERVICIO AEREO' printed by 'Talleres del Servicio Geografico Militar' (The Military Geographic Dept). Perforated and gummed. Small faults but very scarce. (Sanabria #EA) US3	£23
7659		1932 (22nd June) FIRST FLIGHT COVER - Latacunga to Guayaquil via Cuenca bearing 5x2c black Officials (SG O466) tied by Latacunga cds, pictorial cachet in black & 'Latacunga - Cuenca' single line violet handstamp, also to front - violet Posta Aereo compass cachet & Primer Vuelo pictorial, dated cachet in black, Cuenca Transit cds (22/July/32), to rear a Guayaquil receiving cds (26/July/32). Lovely!. {C} US	£178
7660	584/93	1939 'Sport' issue, the set of ten fine mint. Cat. £50 US3	£17
7661		1940-45 WWII CENSOR COVERS. A small group of half a dozen covers bearing various National issues inc Airs to USA, England & Scotland, postmark, transit & receiving mark interest. (6) {C} US	£80
7662		1946-59 VERY FINE MINT & USED COLLECTION presented on written up pages, chiefly all different complete sets, postal & Air values seen to 10 succe, useful coverage of this period. (600 stamps & 9 m/s) {CC} US	£200
7663		1947 SEMI OFFICIAL AIRMAILS: 30c blue, 30c brown and 30c purple 'Primera La Patria!' AIRMAIL overprint issue the set of three in fine unused blocks of four. Some rough perfs as is usual with this issue. (Sanabria #206/8) US3	£17
7664		1947 Parcel post form franked with 1946 10c sepia & 1s red brown, pair 1934 5c grey, 1942 20c red 'National Defence Fund' TAX issue & pair 10c pink 'Litho' REVENUE issue inscribed 'Moviles' (SG 495a, 795, 798 & 686) all tied by slightly smudgy undated CUENCA 'Arms' cancels (clear strike on reverse). Addressed to RIOBAMBA with boxed arrival mark. US3	£29
7665		1947-86 POST WAR COVERS COLLECTION on pages. A good mixture of Airmail & Postal covers, mostly posted overseas inc Censor cover to Scotland, covers to Canada, USA, England, Germany etc, a 1947 cover to Quito bearing Patriotic opt'd air stamps, a 1950 cover to New York bearing Roosevelt unissued imperf air stamp, various National issues with values to 10s. Interesting group. (39) {C} US	£156
7666	1242	1963 10c red black grey & blue '25th Anniversary of Social Insurance Scheme' issue in a printers presentation pack inscribed 'Litografia Nacional Porto' on front and with 'DIRECCION GENERAL DE CORREOS QUITO ECUADOR' circular handstamp with 'ABR 18 1963' date handstamps and official signature on reverse. Unusual. US3	£21

Lot No	Cat No	Description	Estimate	Lot No	Cat No	Description	Estimate
EGYPT				Egypt - continued			
7667	11	1867 5pa orange-yellow, P 15X12½, mint Cat. £50 {MH}	£30	7717	169	1927-37 500m greenish blue & brown, P13½, VFM. Cat. £130 {MH} PH Plate 13	£90
7668	12	1867 10pa dull lilac, P 15X12½, mint Cat. £100 {MH} PH Plate 12	£60	7718	171	1927-37 500m greenish blue & brown, centre Photo-frame Litho, P13½, VFM. Cat. £160 {MH} PH Plate 13	£100
7669	15	1867 2pi bright blue, P15X12½, mint Cat. £150 {MH} PH Plate 12	£100	7719	178a/81a	1929 Prince Farouk's Ninth Birthday set, Advance Limited printed set in unissued colours, 5m centre in black, 10m, 15m & 20m centres printed in brown. Expertized C.F.Hass, lightly hinged, VFM (4) Cat. £560 {MH} PH Plate 13	£400
7670	16	1867 5pi brown, P15X12½, mint tiny hinge thin. Cat. £350 {MH}	£125	7720	185/186	1931 Air Post surcharged Zeppelin set mint (2) Cat. £180 {MH} PH Plate 13	£100
7671		1867-1953 MINT & USED COLLECTION on album pages, inc 1867-71 set, 1872-75 set, 1888-1909 set, 1914 & 1921 pictorial sets, 1926-52 commemorative sets selection, Fuad & Farouk defin sets to EE1. Useful ranges (325+) Cat. £700 {CC}	£175	7721	185/186	1931 Air set "De Havilland Biplane over Nile", opt'd "Graf Zeppelin" set, fine mint (2) Cat. £180 {MH} PH Plate 13	£110
7672	13a	1867-71 20pa pale blue-green, centred to NE, fresh, fine m.m. Cat. £140 {MH} US4	£32	7722	188	1932 100m on £1 dull violet & blue "King Fuad", mint. Cat. £275 {MH} PH Plate 61	£150
7673	13b	1869 20pa yellowish green, P15X12½, mint Cat. £140 {MH}	£70	7723	189/192	1933 Railway Congress set, fine mint (4) Cat. £70 {MH} US	£36
7674		1872-75 TYPOGRAPHED 5pa, 20pa, 1pi, 2pi & 5pi (SG 28,30,31,32 & 34), Penasson printing, P12½X13½, mint, 5pi tiny thin. (5) Cat. £460 {MH}	£200	7724	189/192	1933 Railway Congress set, marginal mint with selvage inscription "A32". (4) Cat. £80 {MH}	£50
7675	36dw	1874-75 10pa grey-lilac, Bulaq printing, P12½, block of 4, INVERTED WMK, mint (4) Cat. £68 {MH} (image available online only)	£50	7725	189/192	1933 International Railway Congress set, VFM (4) Cat. £80 {MH}	£35
7676	40bw	1874-75 2½pi violet, Bulaq printing, P12½, block of 4, INVERTED WMK, mint (4) Cat. £60 {MH}	£30	7726	193/213	1933 "Handley Page over Pyramids" Air set, NHM (21) Cat. £100 {UM} PH Plate 61	£60
7677	41bw	1874-75 5pi green, Bulaq printing, P12½, INVERTED WMK, mint. Cat. £100 {MH} PH Plate 12	£60	7727	193/213	1933 Air set, "Handley-Page over Pyramids", some lightly toned gum, mostly NHM (21) Cat. £100 {UM}	£50
7678		1874-78 MINT GROUP, Bulaq printed inc 5pa brown (inv panels), 1pi red (inv Wmk), 2pi yellow (SG 39 & 39c), 2½pi violet (SG 40 & 40cw), 5pi green (SG 41 & 41bw), 1878 s/c set. Mint. (10) Cat. £345 {MH}	£150	7728	214/218	1933 International Aviation Congress set, VFM (5) Cat. £100 {MH}	£40
7679	35	1875 5pa brown, wmk 8a, side panels transposed and inverted, perf 12½. Mint, large part o.g., some blind and defective perfs as issued. Cat. £38 {MH} US	£12	7729	214/218	1933 Aviation Congress set, mint (5) Cat. £100 {MH}	£50
7680	44/49w	1879 Ordinary paper set, 5pa shade wmk inv, 10pa & 5pi inv Wmk's, fine mint set (7) Cat. £450 {MH} PH Plate 13	£225	7730	214-218	1933 Aviation Congress set with 5m, 15m & 20m v.f. used & 10m, 13m & 20m v.f. fine mint (6) {MX} US6 (B)	£18
7681	50/55	1881-1902 Ordinary paper set, 10pa claret Wmk inv as issued, additional 2pi chalky paper. mint (8) Cat. £200 {MH} PH Plate 13	£100	7731	210-232	1934 10th UPU Congress set very fine mint (14) Cat. £750 {MH} US6 PH Plate 13	£159
7682	D59	1884 1pi red, impressed Wmk to reverse, mint. Cat. £180 {PD} PH Plate 13	£90	7732	219/230	1934 10th UPU Congress short set to 200m, NHM (12) Cat. £120 {UM} US	£62
7683	D62	1886-87 10pa red, No Wmk, mint. Cat. £80 {PD}	£40	7733	219/232	1934 Universal Postal Union Congress set, lightly hinged very fine mint (14) Cat. £800 {MH} PH Plate 13	£500
7684	D65	1886-87 2pi red, No Wmk, mint. Cat. £50 {PD}	£25	7734	219/232	1934 UPU Congress Anniversary set, used (14) Cat. £300 {U}	£200
7685	D66/D70	1888 Postage Due, No Wmk set, P11½, mint with small faults (5) Cat. £75 {PD}	£225	7735		1936-37 KING FUAD OBLIQUE PERFORATION GROUP. 2m black (SG 234), 5m brown (SG 236), 10m bright violet (SG 237) & 20m bright blue (SG 238) all dramatically misperforated. Eye catching NHM group (4 stamps) {UM} PH Plate 13	£200
7686	D66-70	1888 Postage dues no wmk perf 11½/2m green cds used, 5m rose-carmine unused no gum, 1p blue cds used, 2p orange cds used faults, 5p grey cds used. (5). Cat. £350 {U} US8 (image available online only)	£50	7736	172	1937 £1 chestnut & dark slate, centre photo frame litho, mint with tone spots to gum. Cat. £200 {MH}	£50
7687	58/64a	1888-1909 Ordinary paper, P14, set plus 1m, 2m & 10pi shades, fine mint (10) Cat. £80 {MH} PH Plate 61	£50	7737	272	1938 EE1 sepia & green "King Faouk & Queen Farida", lightly hinged, very fine mint. Cat. £250 {MH} PH Plate 13	£85
7688		1892 5m carmine PSE (H&G B6) used with two strikes of ZEFTA 'Star & Crescent' cds dated 11 JAN 1892. Addressed to ZAGAZIG with arrival cds on reverse. US3	£17	7738	272	1938 EE1 sepia & green "King Farouk's 18th Birthday", NHM Cat. £250 {UM} PH Plate 13	£175
7689	73/82	1914 Pictorial set, Star & Crescent Wmk, VFM (10) Cat. £120 {MH} PH Plate 12	£80	7739		1938-58 ALL DIFFERENT mint & NHM collection of sets & miniature sheets on written up pages. (200+ stamps & 7 m/s) Cat. £520 {CC}	£175
7690	73-79 part	1914 Part set of 5 values, 1m, 2m, 4m, 5m, 10m & 20m. Lightly MM. 1m missing NE corner perf. Cat. £27 {MH} US2	£11	7740	MS311	1946 80th Anniversary of Egyptian stamps miniature sheet, P8½, very fine mint with barely perceptible hinge mark. Cat. £100 {MH}	£30
7691	80	1914 50m purple, wmk Crescent and Star (W8a), mint with h/r. Cat. £22 {MH} US2	£9	7741	MS312	1946 80th Anniversary of Egyptian stamps miniature sheet, IMPERF, very fine mint with barely perceptible hinge mark. Cat. £100 {MH}	£30
7692	80	1914 50m purple. LMM Cat. £22 {MH} US4	£7	7742	340/346	1947-51 High values set, very fine, with only the 50p having been hinged. (7) Cat. £85 {MH}	£35
7693		1914-15 MINT BULAQ OVERPRINTED GROUP inc 1914-15 O.H.H.S. opt'd set (SG O83/O87), 1915 O.H.H.S. opt'd set (SG O88/O90), 1915 2m on 3m (SG 83) plus an offset example. VFM (10) Cat. £90 {MH}	£50	7743		1950-2003 Album with a fine m.m. collection 1960-80, almost complete for the period, including better sets and mini sheets, very well presented. Cat. £1800+. Also a large stockbook with a collection of fine used, mainly 1950-2003, good degree of completion for the later period to 2003. Also some earlier 1930's-40's. Stockbook cat over £1200. Total cat £3000 and quite extensive. Cat. £3000 HEAVY/OVERSIZE LOT - OVERSEAS SHIPPING SURCHARGE APPLIES {MX}	£480
7694	D84/D86	1914-15 Postage Due set, 2m & 1pi normal S/Ways Wmk, 4m rev Wmk, SG D85w, VFM (3) Cat. £117 {PD} PH Plate 13	£80	7744	373/391	1952 Farouk definitive set opt'd "King of Egypt & Sudan 1951", lightly hinged, VFM (19) Cat. £120 {MH} PH Plate 13	£50
7695	83a	1915 2m on 3m yellow-orange, SURCHARGE INVERTED, lightly hinged, VFM. Cat. £225 {MH} PH Plate 13	£150	7745	373/391	1952 definitive set opt'd "King of Sudan" opt, used (19) Cat. £38 {U} ...	£23
7696	84/97	1921-22 Pictorial set, Multi Star/Crescent Wmk, never hinged mint (14) Cat. £200 {UM} PH Plate 13	£150	7746	436/54	1953 Obliterated (by 3 bars) pictorial definitive set to £1, never hinged mint (19) Cat. £150 {UM} PH Plate 13	£100
7697	D98/D103	1921-22 Postage Due set, Multi Star/Crescent Wmk, VFM (6) Cat. £38 {PD}	£25	7747	455/66	1953 Obliterated (by 3 bars) Air Post set, never hinged mint (12) Cat. £190 {UM} PH Plate 13	£125
7698	98/110	1922 Proclamation of Monarchy opt'd set, used (13) Cat. £95 {U}	£60	7748	468/91	1953 Obliterated (by 3 bars) Postage & Air Post sets with Egypt-Sudan opt, lightly hinged, VFM (16) Cat. £124 {MH}	£50
7699	98/110	1922 Proclamation opt'd Pictorial set, Multi Star/Crescent Wmk, NHM (13) Cat. £200 {UM} PH Plate 13	£175	7749	414/34	1953-56 Pictorial definitive set of 21, never hinged to £1, Airs hinged, very fine (21) Cat. £75 {UM}	£40
7700	099	1922 Officials - 2m vermilion, wmk 8a, ovpt Type O43. Fine used, h/r. Cat. £32 {O} US	£13	7750	MS513	1956 Second Arab Scout Jamboree (Aboukir - Alexandria), perforated miniature sheet (containing SG 510/12), superb, never hinged mint. Cat. £2500 {UM} (image available online only)	£1750
7701	111/122	1923-24 King Fuad complete set, Multi Star/Crescent Wmk, VFM (12) Cat. £400 {MH} PH Plate 13	£275	7751	MS514	1956 Second Arab Scout Jamboree (Aboukir - Alexandria), Imperforate miniature sheet (containing SG 510/12), superb, never hinged mint. Cat. £2500 {UM} (image available online only)	£1750
7702	111/122	1923-24 King Fuad definitive set, used (12) Cat. £38 {U}	£23	7752		1958-71 UNITED ARAB REPUBLIC NHM collection in mounts on pages, virtually complete for the period inc se-tenant issues & miniature sheets. Post Office fresh condition. (525+ stamps & 19 m/s) Cat. £1100 {CC} ...	£550
7703	0123/O130	1924-25 King Fuad Official overprinted set, Multi Star/Crescent Wmk, VFM (8) Cat. £80 {MH} PH Plate 13	£55	7753		1971-99 ARAB REPUBLIC OF EGYPT NHM collection in mounts on written up pages. Highly complete with sets, se-tenant strips or blocks as issued & associated miniature sheets, less than a dozen stamps needed for completion. Post Office fresh condition. (1000+ stamps & 40+ m/s) Cat. £1650 HEAVY/OVERSIZE LOT - OVERSEAS SHIPPING SURCHARGE APPLIES {CC}	£800
7704	123/125	1925 International Geographical Congress set, mint (3) Cat. £65 {MH} ..	£22	7754		2000-16 An extensive, modern NHM collection, ALL DIFFERENT, presented in mounts on a pile of album pages, inc a wealth of complete sets & associated miniature sheets with a high degree of completion for many years with se-tenant strips & blocks as issued. Post Office fresh quality (450+ stamps & 50 m/s or sheetlet) Cat. £1400 {CC}	£700
7705	123/125	1925 Geographical Congress set, cds used (3) Cat. £41 {U}	£25	EGYPT - BRITISH FORCES			
7706	126/131	1926 Agricultural & Industrial Exhibition, Cairo set, VFM (6) Cat. £85 {MH} PH Plate 13	£50	7755	A10	1935 Silver Jubilee 1pi ultramarine very fine used Cat. £200 {U} PH Plate 13	£120
7707	126/131	1926 Agricultural & Industrial Exhibition set, mint (6) Cat. £85 {MH}	£50	7756	A15	1939 10m carmine (King Farouk), wmk W48 in horizontal pair. Left stamp UM, right stamp h/r. Cat. £40 {UM} US	£20
7708	134	1926 50p purple "King's Birthday", VFM. Cat. £170 {MH} PH Plate 13 ..	£100				
7709	134	1926 50p purple "King Fuad" Birthday, VFU. Cat. £36 {U}	£25				
7710	141	1926 5m black & brown "Egyptian Ship" overprinted "PORT FOUAD", lightly hinged VFM. Cat. £375 {MH} PH Plate 13	£250				
7711	142	1926 10m black & red "Egyptian Ship" overprinted "PORT FOUAD", lightly hinged VFM. Cat. £375 {MH} PH Plate 13	£250				
7712	143	1926 10m black & blue "Egyptian Ship" overprinted "PORT FOUAD", lightly hinged VFM. RPS Photo Certificate. Cat. £375 {MH} PH Plate 13	£250				
7713	132/33	1926-29 "Biplane over Nile" Air set, used (2) Cat. £37 {U}	£25				
7714	132/33	1926-29 Air set "De Havilland Biplane over Nile", fine mint (2) Cat. £33 {MH}	£20				
7715		1926-44 EXPRESS LETTER STAMP GROUP inc 1926-29 20m's (SG E138/39) & 1943-44 26m & 40m (SG 289/90), never hinged mint (4). Cat. £46 {UM}	£30				
7716	169	1927-37 £1 chestnut & greenish slate, P13½, VFM. Cat. £160 {MH} PH Plate 13	£100				

Lot No	Cat No	Description	Estimate
EL SALVADOR			
7757	981-4	1949 UPU set to 1col (centred to NE), u.m. (4) Cat. £22 {UM}	£10
EPIRUS			
7758		In tact collection some neatly presented & written up on pages of Privately produced issues as per illustrations in SG below SG58. Some marked as forgeries. Plus other local issues on pages & cards. (133). {CC} US	£76
7759		1914 In tact collection neatly presented on A4 size pages neatly written up with protectors ready for display, incl Turkey issues optv mint SG11 x 2, 12 x 3 optv reading up, down, & italic 10. SG13, 14, 17, 19 & 20. The 20 & 25l & the 1d & 2d as se-tenant pairs. SG23 24 pair mint & used. SG25-29 m.m. 25, 26, 28 & 30 cds usd. Provisional Gov. set m.m. & cds used. Koritza pair m.m. (44). Cat. £125 {C} US	£53
7760	1-4	1914 Set of 4 imperf no gum forgeries. Small 'A' on back of each. Virtually all available are bogus. (4) {F} US	£27
7761	1-4	1914 Set of 4 unused no gum each with 1983 RPS certs stating forgery. Further set of 4 plus extra 5l & 10l marked on back Forgery BPA. 10l red & black with value omitted. The set on a 1914 'Konghakis' cover addressed to Athens. Many covers are known with the forged set to this addressee. Some reference material included. All neatly presented on A4 size pages written up for display. Very fine. (11 + 1 cover). {F} US	£89
7762	39-48	1914 Provisional Gov. set of 8 m.m. with h/r, set of 8 cds f.u. & Koritza optv pair m.m. with h/r. (18). Cat. £63 {MX} US	£27
7763	77	NORTHERN EPIRUS 1915 Greek Occup optv on 3l vermilion, with double optv, VF UM, not catalogued in SG. {UM} US3	£14
EQUATORIAL GUINEA			
7764		1976-78 BIRDS - issues included in Appendix by SG. 15 single stamps, 7 MS & se-tenant sheetlet of 8v. UM. {UM} US	£18
ESTONIA			
7765		Revenues presented on an album page. 6 x imperf & 7 x perf all singles & all fiscally used. (13) {R} US2	£24
7766		Russian Empire group of 6 postal history items. 1916 Russian type cancel on postcard. Postcard of Moscow with 4kp 1904 postmark. 1914 postcard Keava (Russian type cancel). 1911 cover & contents 7kp with Russian postmark. 1920 Registered Petrograd to Tatu Estonia. 1922 Russia SG235 cover to Tallinn. Mixed condition and further research required. {C} US2	£24
7767		1891 Russian Empire 7 kp blue postal stationary letter card cancelled with TPO Waggon 89 via Leipzig 1891 cancel. Addressed to St Marien Magdalenen (Estonia). Some staining. With notes. {C} US2	£32
7768		1896 Russian Empire period, stampless cover Dorpat (Tartu) 14 April 1896 cancel to Reval Bavarina with arrival mark 28 4 1896. Wax seals on reverse. Torn open right side some soiling with bottom right corner missing. Further research required. {C} US2 (image available online only)	£47
7769		1903 Russian Empire period 7 kp on cover tied with 1903 Tallinn Russian cancel. Addressed to Helsinki Finland. With contents annotated at beginning of letter Paarispal 21 January 1903. {C} US2	£32
7770		1903 Russian Empire period 4kp tied to picture postcard with Reval (Tallinn) 1903 cancel. Addressed to Whitehead Co. Antrim Northern Ireland message starts 'SS Fair Head Reval 20 5 03' Repaired tear left side. {C} US2	£18
7771		1910 Russian Empire period, Reval (Tallinn) Registered cover, Russia 1kp, 2kp, 3kp, 5kp & 10kp tied with Reval 15 1 1910 cancels. Reval registration label & dotted R in circle on front. Addressed to Bologna Italy with Budrio 2 Feb 1910 receiving. Very fine display quality cover. {C} US2 (image available online only)	£118
7772		1911 Russian Empire period picture postcard captioned Tartu Emajogi, 1kp joined pair on front tied with Reval 30 July 1911 cancel. Addressed to Antwerp with 16 Aug receiving. {C} US2	£18
7773		1914 Russian Empire period 28 Oct 1914 registered cover Jurjew (Tartu) to Copenhagen, Romanov Dynasty 7k brown x 2 & 3k rose x 2 SG128 & 130. opened by Russian censor & resealed with Official seal in wax. Jurjew registration label. Copenhagen receiving 17 11 1914. Roughly opened at top with some edge wear. Very scarce {C} US2 (image available online only)	£67
7774		1915 Postcard WWI Narva 25 March 1915 stampless with cachet for The Town Hospital Sick & Wounded Military Men. Fine. {C} US2	£32
7775	2a	1918 15k blue, perf 1 1/2 m.m. original gum, centred 5 Cat. £100 {MH} US2 (image available online only)	£32
7776		1919 Registered cover with 5m imperf right marginal SG12 tied with fine strike of Tallinn 27 9 19 cds cancel. Tallinn Registration cachet bottom left in violet. Addressed to Finland with Finnish censor cachet on front, Helsinki transit & Loviisa 2 10 19 receiving on reverse. Very fine display quality cover. {C} US2 (image available online only)	£67
7777		1919 Multi franked registered cover to England with 1918 imperf set of 4 SG1-4, 5p yellow Seagull SG5, 5p & 10p numeral design SG6 & 7, & 35p blue SG9. Each tied with very fine strikes of Tallinn 22 7 19 cds cancels. Tallinn Registration cachet bottom left, Address cut from front of cover. Back flap missing. {C} US2	£27
7778		1919 Russian Civil War North Western Army 5kp postal stationary card uprated with horiz joined pair 25kp violet & green optv Type 2 inverted SG12 + 10kp deep blue optv in red SG8, each tied with 4 Aug 1919 cancel. Addressed to Revel with Tallinn 9 8 19 receiving on front. Very fine & scarce. (with auction list stating paid £131 20/7/1980). {C} US2 (image available online only)	£195
7779		1919 Revel to Luxembourg 1918 imperf set of 4 SG1-4 each with 4 good to large margins, tied with Revel 22 April 1919 cds cancels. Tallinn registered cachet, 2 different Finland censor cachets, Helsinki transit 24 4 19 & Luxembourg 6 5 19 receiving. Some light soiling to right side otherwise very fine. {C} US2 (image available online only)	£78

Lot No	Cat No	Description	Estimate
Estonia - continued			
7780		1919 Registered multi franked cover with 5p seagull imperf SG5, 5p, 10p x 2 imperf & perf, 15p, 35p & 1m SG6, 7, 7a, 8, 9 & 11. Each tied with fine strikes of Tallinn 13 10 19 cds cancels. Tallinn registration cachet bottom left. Addressed to Germany. Vertical crease clear of stamps & wrinkled top edge. {C} US2	£32
7781		1919-40 Small collection on 3 small cards, with charity commems, but mainly f.u. definitives (86) Cat. £105 {MX} US3	£23
7782		1920 Registered cover Tallinn to Luxembourg, with 25p imperf joined pair SG16, Viking Ship 1m imperf joined horiz pair & 5m yellow SG11 & 12. Tied with faint Tallinn 8 7 20 cds cancels. Registration cachet. Some staining. {C} US2	£18
7783		1920 Multi franked registered cover with 10p green 35p carmine joined pair, 70p dull lilac, 1m viking ship & 5m air triangle, SG7,10, 11, 15 & 18, tied with very fine strikes of Tallinn 11 5 1920 cds cancels. Tallinn registered cachet bottom left. Backflap missing reinforced along top edge on the inside, with edge wear. Addressed to ? {C} US2	£24
7784		1920 Multi franked registered cover with 5p, 10p, 15p, 35p SG6-9 & Viking Ship 1m & 5m SG11a & 12. Tied with very fine strikes of Tallinn 18 3 1920 cds cancels. Tallinn registration cachet bottom left. Addressed to Manchester. London E.C hooded registered 25 Mar 1920 transit on reverse. Neatly opened at top. Very fine display quality cover. {C} US2 (image available online only)	£78
7785		1920 Registered multi franked cover with 5p, 10p, 15p, 35p, 1m & 5m all imperf SG6-9, 11 & 12. Each tied with very fine strike of Tallinn 19 1 20 cds cancels. Large R(registered) oval top left & Tallinn Registration cachet bottom left. Addressed to Manchester. Faint London hooded registration 3 Feb transit on reverse. Some minor edge wear otherwise very fine. {C} US2 (image available online only)	£67
7786		1920 Registered cover with 35p, 2m & 2m on 70p SG18, 22 & 28, each tied with very fine Tallinn 25 8 20 cds cancels. Tallinn Registration cachet bottom left. Addressed to Sweden. Very fine & clean. {C} US2	£32
7787		1920 Multi franked Registered Airmail cover with 10p green 70p lilac, 1m viking ship, SG7, 10 & 11. Joined pair of 35p SG18, 5m Air triangle imperf SG15. Each tied with very fine Tallinn 29 3 1920 cds cancels. Tallinn Registration cachet bottom left. Manuscript Flugpost. Addressed to Helsinki. Receiving 3 4 20 on reverse. Only one flight took place on the 13 March so this cover did not travel airmail. Very fine & clean. {C} US2	£39
7788		1920 Multi franked cover with 70p olive green imperf SG4, 10p green imperf SG7 x 2 singles & 35p blue imperf SG9, tied with Narwa (Narva) 6 1 1920 cds cancels. Addressed to The Baltic Trading Co, Lime Street London with triangular cachet bottom left S.K.Tl. 10. Some light staining to corners of stamps otherwise fine & clean. {C} US2	£32
7789		1921 Viljandi registered cover to Stockholm. 2m50 joined pair (SG23) with private roulette tied to cover with superb strike of Viljand 8 March 1921 cds. Registration cachet in red top left. On reverse 25p (SG16) joined pair with private roulette tied with Viljandi cds. Very scarce usage, display quality cover. {C} US2 (image available online only)	£78
7790		1921 Postal stationary card registered Tallinn to Lund Sweden. 1m red imperf SG20 & 2m blue imperf SG22 x 7, tied to card with Tallinn 12 10 21 cds cancels. Tallinn Registration cachet. Some staining. {C} US2	£24
7791		1921 Tallinn to Vienna 5m black & orange imperf joined vertical pair SG12a tied with very fine Tallinn 31 Oct 1921 cds. Fine & clean. {C} US2	£24
7792		1921 Four (4) picture postcards each postally used, of views of Tallinn each with 1920-24 imperf issues between SG16-23. Russian Victory Monument. Pikk Herman Tower & Castle. Peter Denkmal statue. Ranna Gateway Tallinn. {C} US2	£18
7793		1921 Tallinn registered cover with 1m red imperf SG20 in block of 12, huge margins all round, with Tallinn 1 Feb 1921 cds cancels. Tallinn Registration cachet in black. Addressed to Leeds. London EC 7 Feb 1921 hooded Registered transit. Small stain affecting 2 stamps & light crease top right. Very scarce multiple on cover. {C} US2 (image available online only)	£59
7794		1921 Kuressaar 4 Feb 1921 cover with 2m.50 imperf SG23 tied superb strike Kuressaar cds cancel. Addressed to Dresden. Cut open left side. Very fine & clean. {C} US2	£32
7795		1921 Viking Ship 5m bottom marginal imperf & 15m top marginal imperf SG12a & 13 tied to Registered cover with Tallinn 30 12 21 cds cancels. Tallinn Registration cachet. Addressed to Helsinki. Back flap missing, Helsinki 31 12 21 receiving on back. Some corner damage. {C} US2	£24
7796		1921 Tartu 25 8 1921 cover to Berlin with 5m orange & black imperf x 2 singles SG12a tied with very fine strikes of Tartu. Some staining around stamps. {C} US2	£24
7797		1922 Tallinn 24 10 22 registered cover to Helsinki with 10m steel blue joined pair SG42B tied very fine strike Tallinn cds with Registration cachet. Very fine. {C} US2	£24
7798		1922 Tallinn registered cover to Strand London. Weaver 2m yellowish green imperf strip of 5, 2 1/2m claret imperf joined pair & 5m vermilion imperf single, & 10m perf SG37A, 38A 40A & 42B, tied with Tallinn 12 \$ 22 cds cancels. Registration cachet in red. Back flap missing part London hooded Registration receiving on back. Some staining around a couple of stamps. Scarce multiple. {C} US2	£39
7799		1922 Viking Ship 5m imperf vertical joined pair x 2 pairs SG12a tied to registered cover with Tallinn 13 1 22 cds cancels. Tallinn Registration cachet in red. Addressed to Leipzig. Parts of address cut from front of cover. {C} US2	£20
7800		1922 Imperf 2.50m SG23 block of 4 tied to cover with Tartu 6 3 22 cds cancels. Addressed to Germany. Some light staining {C} US2	£18
7801		1922 Local cover, 2m imperf joined pair SG22 & 1m on 15p imperf SG26, tied with Haapsalu 24 5 22 cds cancels. Addressed to Hagers (German spelling) with Hageri 26 5 22 cds receiving on front. Trimmed left side. {C} US2	£24
7802		1922 Viking Ship 15m yellow green & violet SG33 vertical joined pair tied to Registered cover with Tallinn 2? 12 22 cds cancels. Registration cachet. Addressed to Frankfurt & redirected to Gerstungen with 2 1 23 receiving on back. Small tear top edge. {C} US2	£24

Lot No	Cat No	Description	Estimate	Lot No	Cat No	Description	Estimate
Estonia - continued				Estonia - continued			
7803		1923 Haapsalu 30 May 1923 registered cover to Berlin with 10m blue SG42B x 3. Haapsalu Registration cachet in red. Berlin 3 6 23 receiving on back. Clean. {C} US2	£20	7827		1935 Registered Tallinn to Lincoln with 2m on 70+15p SG30 imperf block of 4 & single on front tied Tallinn 5 III 35 cds cancels & Tallinn Registration cachet in red. Printed envelope from stamp dealer Ewald Eichenthal, typed address to Lincoln. Reverse SG30 in block of 6 x 2 & block of 4 x 2 with same Tallinn cds. Lincoln 18 Mar 1935 registered oval receiving. Display quality cover. (Paid £15 in 1962)! {C} US2 (image available online only)	£98
7804		1923 Tallinn registered cover to Strand London. 1m brown imperf strip of 3 & single SG36A, 10m steel blue imperf SG42A, 1m brown block of 4 & 2 singles SG37B & Viking Ship 25m blue & sepia SG34. Each tied Tallinn 10 2 23 cds cancels. Tallinn Registration cachet. London EC hooded Registered 15 Feb 23 receiving on reverse. Heavily folded vertically, edge wear & some staining around stamps. {C} US2	£16	7828	112-25	1936 Pres. Pats defin set (Excl 3s orange SG113a) on album page with some duplication cds used. 6s green wavy line cancel. (26). Cat. £70 {U} US2	£22
7805		1923 Elva registered cover to Luxembourg on front very fine strike Elva 18 7 23 cds cancel & very fine Elva Registration cachet in red. On reverse 5m vermilion horiz joined pair x 2 pairs & 10m SG40B & 42B, each tied very fine Elva cds. Luxembourg 24 7 23 receiving. Some tone marks on reverse. Otherwise very fine. {C} US2 (image available online only)	£59	7829	112-25	1936 Pres. Pats set fine looking m.m. some values with h/r. (17). Cat. £170 {MH} US2 (image available online only)	£59
7806		1923 Tallinn to Berlin multi franked cover with 15p rose red imperf strip of 8 SG8, vertical joined pair of imperf 1m SG11. 35p carmine imperf strip of 8 SG18. 2½m claret, 5m vermilion & 9m scarlet each perf 14 SG38, 40 & 41B. Tied with Tallinn-Vaksai 3 Nov 1923 cds cancels. Some edge & corner wear but attractive cover. {C} US2	£39	7830	134-37	1938 Social Relief Fund set cds used on 2 pieces. Cat. £70 {U} US2 (image available online only)	£27
7807		1923 Postally stationary plain card typed in Russian with 1m imperf SG20 x 2, 2½m claret & 5m vermilion both perf SG38B & 40B tied with Tartu 7 1 23 cds cancels. Addressed to Petrograd. Russian surcharge marks which appear to have been cancelled. Inconnu & Retour boxed cachets in violet. A total of 15 different postal markings. Once unravelled & written up would make a superb display item. {C} US2 (image available online only)	£67	7831	134-37	1938 Social Relief Fund set on Registered local cover Tartu to Narva. Tartu 27 XI 38 cds cancels & Registration cachet in red. On reverse Narva 28 XI 38 receiving. {C} US2	£35
7808		1923 Commercial cover Tallinn 26 9 23 cds cancel on front, addressed locally to Rakvere. On reverse 35p carmine imperf block of 14 SG18 & 10p green imperf SG7. Tied with Tallinn 26 IX 23 cds cancels. Rakvere 27 9 23 receiving. Roughly opened at top. Scarce multiple. {C} US2	£39	7832		1939 Cent. Of Parnu set of 4 on Registered cover Riidaja to Huddersfield SG148-51. Tied with Riidaja 13 VII 39 cds cancels. Riidaja Registration cachet in black. Some edge wear. {C} US2	£27
7809	43-43a	1923 Map of Estonia 100m & 300m finr l.m.m. some gum disturbance on 100m. (2). Cat. £100 {MH} US2 (image available online only)	£39	7833	148-51a	1939 Parnu set fine m.m. & mini sheet u.m. Cat. £38 {MH} US2	£14
7810		1924 Registered cover Tallinn to Livorno Italy with Viking Ship 15m vertical joined pair SG33 tied Tallinn 21 11 24 cds cancels. Tallinn Registration cachet in red. On reverse 3m & 5m SG39B & 40B tied Tallinn cds. Livorno 26 11 24 receiving. Some edge wear. {C} US2	£24	7834	MS143a MS147a	1939 Social Relief Fund mini sheet, very fine looking very faint toning in each corner (from previous photo corner mounts) u.m. Cat. £55 {UM} US2	£19
7811		1924 Commercial cover Tallinn to Copenhagen, 5m vermilion strip of 3 pair & single SG40B & Viking Ship 15m SG33 tied Tallinn 3 V 24 cds cancels. Some edge wear. {C} US2	£20	7835	MS151a	1939 Cent. Parnu mini sheet on registered cover Viljandi to New York tied 20 VI 39 cds cancels first day of issue. Viljandi Registration cachet in red. Typed address. On reverse commercial company cachet x 5 for A Grunberg Esindaja Viljandi. New York receiving 29 Jun 1939. Fine & clean display quality cover. {C} US2 (image available online only)	£67
7812		1924 Airmail Registered cover Tallinn to Riga Latvia. 1923 5m Air triangles neatly positioned on front with at top left a left marginal single SG44. Top right corner a right marginal single SG45. Top centre joined pair SG46. Middle right joined pair surch in vermilion SG47b. Middle left joined pair SG48, each tied with Tallinn 26 6 24 cds cancels. Tallinn Registration cachet in red. Mit Luftpost label. Par Avion & Recommande cachets. On reverse joined pair of SG39B & 9m SG41B single. Tied Tallinn cds. Riga 27 6 24 receiving. Light horiz crease bottom left corner damage & some soiling. Stamps alone Cat £385. Very scarce. {C} US2 (image available online only)	£275	7836		1940 Real phot postcard uncaptioned but of a parade postally used Tallinn 13 II 40 cds Addressed to Germany with Obercommando Eagle censor cachet in red. {C} US2	£16
7813		1924 Colour printed Picture postcard of Pikk Hermann Fortress Tallinn unaddressed with very fine oval 'Captain's Office HMS Carysfort' cachet 13-18 June 1924 Reval. Some light staining on reverse. Very scarce. {C} US2	£32	7837		1941 WWII Russian Occ. 15k (SG847c of Russia) tied to local commercial cover Tallinn 14 11 41 (February). Very fine & clean. {C} US2	£18
7814		1924 3m blue green & 10m steel blue x 2 perf 14 SG39 & 42B tied to cover with Tallinn 21 3 24 slogan cancel. Addressed to Copenhagen. Some light edge wear. {C} US2	£18	7838		1941 WWII Russian Occ. 30k (SG847d of Russia) tied to cover with 4 VI 41 Eesti Russian postmark. Addressed locally. Post Office printed label for non delivery affixed to back & dated in pencil 21 Jun 1941 & countersigned by Supervisor 24 6 41. Backstamps Kohtla-Jarve 17 VII 41. Very scarce item of postal history, further research required. {C} US2 (image available online only)	£78
7815		1925 Tallinn Registered cover, 10m steel blue SG42B & 30m black & violet SG57 tied very fine strikes Tallinn 20 10 25 cds cancels. Tallinn Registration cachet inn violet. Addressed to Leipzig. Nice clean cover. {C} US2	£24	7839		1941 WWII Parnu Local Issues, stamps of Russia ovpt 'Pernau 8.VII 1941' in 3 lines complete set of 11 (incl 3k blue imperf), with 2 each of 5k-50k. Fine mint. (17). {MH} US2	£39
7816		1925 Airmail Registered cover Tartu to Sutton Coldfield, 1924 imperf Air triangles set of 5 & 30m black & violet SG51A-55A & 57. Tied with very fine strikes of Tartu 19 1 25 cds cancels. Tartu Registration cachet. Addressed to Francis Field (UK Airmail cover dealer). Sutton Coldfield 34 Jan 25 receiving on reverse. Tone marks on reverse & stain top right. {C} US2	£39	7840		1941 WWII Russian 30k SG847d right marginal ovpt 'Pernau 8.VII 1941' 3 lines in black tied to a postal stationary card with very fine strike Parnu 19.VIII 41 cds cancel. Unaddressed & in excellent condition. {C} US2	£24
7817		1927 Tartu to Vienna Registered cover with very fine strike of Tartu 31 VIII 27 cds on front & Registration cachet in black. On reverse 5m vermilion strip of 4 & 10m steel blue x 2 SG41B & 42B tied with Tartu cds cancels. Concordia cinderella label in red. Fine & clean. {C} US2	£27	7841		1950's-70's Collection of Russian Occ. Post WWII covers, mainly from the 1950's & 60's, many being multi franked. Airmails, registered overseas destinations. Some written up and all on album pages. Mixed condition. Postal stationery illustrated envelopes. Ideal for further study. (45 items). {C} US2	£118
7818	73-87	1928-35 Definitives set m.m. Cat. £110 {MH} US5	£22	7842		1991-93 In tact collection of covers & postal stationery mounted on album pages. Large quantity much Russian stationery with an Estonia link, illustrated covers & much commercial use. Ideal for study of early independence postal rates & markings. (117 items). HEAVY/OVERSIZE LOT - OVERSEAS SHIPPING SURCHARGE APPLIES {CC} US2	£78
7819		1929 Valk-Vaksal to Ulm Arms of Estonia 1s & 2s as strips of 5 each & 5s single SG73, 74 & 76 tied 19 X 29 cds cancels. All on the reverse. Very fine. {C} US2	£24	ESTONIA - GERMAN OCCUPATION			
7820		1930 Lahavere to Berlin registered cover Arms 4s, 8s joined pair & 15s SG75, 77 & 80 tied with 9 VIII 30 cds cancels. Registration cachet bottom left in violet. On reverse irregular block of 5 of 1s SG73 tied Lahavere cds cancels. Berlin 12 8 30 receiving. Fine & clean. {BK} US2	£32	7843		1942 Hitler Head 12pf carmine ovpt Ostland SG9 tied with very fine Elva 24 II 42 cds cancels. Addressed to Reval. Very fine & clean. {C} US2	£32
7821	88-90	1930 Surch 1k, 2k & 3k set very fine & fresh l.m.m. (3) Cat. £100 {MH} US2 (image available online only)	£39	7844		1942 Local Re-Directed cover, Hitler Head 6pf violet joined vertical pair & 12pf carmine x 2 ovpt Ostland SG5 & 9 tied with Tsooru 4 XII 42 cds cancels. Redirected to Tallinn. Light edge wear otherwise fine & clean. {C} US2	£35
7822	88-90	1930 Surch 1k, 2k & 3k set very fine used. (3) Cat. £47 {U} US2	£18	7845		1943 Hitler Head ovpt Ostland 5pf green, 12pf scarlet & 30pf green SG4, 10 & 16 on Registered ccover tied with Tallinn 3 IX 43 cds cancels. Tallinn Registration cachet in red. Manuscript Luftpost. Addressed to Berlin. Opened by censor & resealed DKW in red. Berlin 8 9 43 receiving on reverse. Some edge wear & stain around 30pf. {C} US2	£32
7823		1930s-2005 1939, Parnu sheet and a few other 1930's issues u.m., but main value in a run of u.m. sets and mini sheets 1991 to 2005. Appears to be almost complete for the period. Cat. £690 {UM} US7	£104	ETHIOPIA			
7824		1931 Arms of Estonia 1s strip of 3 4s & 8s SG73, 75 & 77, tied with Tallinn 24 XI 1931 slogan cancel & cds cancels, addressed to Helsinki with 26 XI 31 receiving on reverse. Very fine & clean. {C} US2	£24	7846		1894-1936 part complete Mint/Used coln on SG album pages, better in parts with some complete sets, from 1894 set U plus extra vals, 1903 ovpt vals to 16g U, 1911 ovpt ¼g on ¼g & 2g on 2g U, then pictorial sets part or full with some extra vals. (140) Cat. £790 {MX} US4	£141
7825		1932 Anniv Tartu Uni 10s joined pair (SG96) on commercial cover Tallinn machine wavy line cancel addressed to France {C} US2	£16	7847	3/333	1894-1942 A small, mainly mint group, no duplicates with some overprint ypes, and 1936 25c, 30c & 50c fine mint, etc. A fine basic starter collection (36) Cat. £135 {MX} US4	£29
7826		1932 Anniv. Tartu Uni. Set of 4 on cover with Tartu 1 VI 32 cds cancels first day of issue. Tartu registered cachet on front in red addressed locally. Stamps on back. Backflap embossed with logo of the Uni. Slightly soiled. {C} US2	£19	7848	396-99	1950 UPU, 10 sets in multiples plus single set, fine u.m. Cat. £121 {UM}	£35
				7849	633-637	1966 BIRDS - Air. Ethiopian birds (2nd series) set of 5v, 10c to 60c, UM. Cat. £17 {UM} US	£11
				7850	673-677	1967 BIRDS - Air. Ethiopian birds (3rd series) set of 5v, 10c to 40c, UM. Cat. £16 {UM} US	£11
				7851	1440-1443	1989 BIRDS - set of 4v, 10c to 1b, UM. Cat. £14 {UM} US	£9
				FALKLAND ISLANDS			
				For more lots, please see the GALLERY section at the front of the catalogue			
				7852		Ephemera collection written up on album pages with much of interest. Incls: Mail bag labels. Photographs some postcard sized. Jason Island private issue plus banknotes. 1990's FIGAS flight tickets/boarding passes. Couple of modern coins. Banknotes with 1982 £1 (very worn), 1984 £1 folded vertically. 2011 £10 folded. HEAVY/OVERSIZE LOT - OVERSEAS SHIPPING SURCHARGE APPLIES {X}	£85

Lot No	Cat No	Description	Estimate
Falkland Islands - continued			
7853		Collection of covers all with 1960-66 QEII Bird issue stamps - Port Stanley to Dalwhinnie, Inverness, Scotland with SG195 - 2d, SG199 - 5½d, SG202 - 1s vals and "Second Class" stamped on bottom, Air mail cover to London with 9d, 1s and 1s.3d vals, 2nd Class Airmail cover to Ilford, England with ½d, 4d and 5s vals, with "Second Class" stamped on bottom, Air mail cover to Durham in England with 1d, 2d and 6d vals plus Second Class on bottom, Registered Cover from Fox Bay to Frodsham, Warrington, England with 1d, 4d, 6d and 1s.3d vals plus Fox Bay Falkland Islands registration label No.0245, Cover from Fox Bay to Amersham in England with ½d x 2, 1d, 2d, 6d and 2s vals and Aerogramme from Port Stanley to Cambridge, England with 6d val. All hand written up on album pages. (7) {C}	£40
7854		Real photo Picture Postcards collection from circa 1920's-30's period all unused. Most locally produced. 16 cards all written up on album pages. Incls: general views of Stanley. "Penguins at Port Stanley". Whaling Ships off the coast of Deception Island. Ship Hotel Upland Goose. Grytvikem Whaling Station South Georgia. Very fine group {X}	£200
7855		Collection of 6 covers and 2 Used postcards sent from Falkland Islands to the UK - Cover to Batley, West Yorkshire with SG499 - 27p Camber Railway issue nad stamped in top left "For The Falkland Islands Co. Ltd Port Stephen". Three covers sent to Fred Booth at ABC Equipment in Doncaster all with different issues cancelled on and one with a customs declaration label on front in Green. A cover sent from Hove in Sussex and returned using same envelope has a vertical pair of KGV1 8d plum and Hove reg label No. 2223 and Stamped in Black box "Posted Out of Course I.S." on reverse KGV1 pictorial issue vals SG172-176 - ½d to 3d and SG182 - 2s.6d and a Registered London cancellation. A large Buff Registered O.H.M.S. cover to Sale in Cheshire sent from the Philatelic Bureau, Post Office at Port Stanley, has Stanley Reg label No.1544, Blue Aitr Mail Label and Stamped in Red "Charge" and in Black "Do Not Bend or Crush" has a Falkland Islands Official Paid stamp and Port Stanley 09.10.61 cancellation stamp all on front along with GB post to pay stamps £5 x 1, 50p x 9, 20p x 1, 3p x 2 and 2p x 1. Has Green customs label and Charge in Red x 3 on back. Postcard to Taunton in Somerset with correct postage of 29p in 8 Sailing ship issues and a surface mail postcard to Blackpool from 1955 with 3 KGV1 pictorial vals and a GB QEII - 2½d Red. (8) {C}	£70
7856		Collection of 9 internal covers all hand written up on album pages - Small registered cover with a Stanley reg label No.0979 and registered in Red on front, cancelled with 7p, 9p and 10p Insect issue 1984, 3 Covers to The pink Shop in Stanley 2 cancelled with 12p Black-Browed Albatross stamp the other with a 10p from the Sports Association Activities issue, a cover to a Dr Larry Rhodes at Fox Bay with purple "Adresse Unknown Return to Sender" on front has an 11p from the London 1980 International Stamp Exhibition cancelled at Fox Bay, an illustrated unaddressed cover for the opening of Mount Pleasant Post Office, cancelled with a 22p Universal postal Union Congress, Hamburg issue. A cover for the Tercentenary of 1st British Landing on Falklands illustrated with a map of the Falklands and a Penguin, cancelled with 50p Cape Horn Sailing Ship issue, and 3 philatelic covers with 2 complete sets between them of the 1991 SGD1-D8 Postage due set. (9) {C}	£36
7857		Cover sent from Montevideo, Uruguay to Hamilton, New Zealand but Stamped "Missent to Falkland Is", cancelled with "Instituto De Higiene" Special Services. Very unusual. Written up by hand on an album page. {C}	£25
7858		Three covers sent from Falkland Islands to Europe - Commercial cover to Sliema, Malta cancelled with KGV1 Pictorial SG174 - ½d Green and SG173 - 1d Scarlet x 2, has a Sliema receiving mark on back. Aerogramme, air Letter to Leipzig then in East Germany, has a Leipziger mark dated 14.09.64 and then appears to have been forwarded to Prague with a Prague postmark and Black & white "Non Reclame Nevzadano" label and a cover to B.F.P.O. in Cyprus has Blue Air Mail label in top left hand corner and cancelled with QEII - SG210 - 2s Deep Violet & Ultramarine x 2. (3) {C}	£22
7859		Two covers from Port Stanley to the U.S.A. - O.H.M.S. cover to Baltimore, USA. Cancelled with mix of KGV1 Pictorials - SG174 - 2d Violet and SG179 - 9d Orange-Yellow and QEII - SG192 - 1s Black, has Blue Air Mail label and Stanley Falkland Islands reg label No.0188 on front plus "Letter Package collect Ten Cents" stamped in Purple with USA 10c Red Postage Due. There are New York and Baltimore receiving marks on back. Also 1964 FDC air mail cover to Englishtown, New Jersey, USA cancelled with horiz pair of SG214 - 6d Black for 400th Birth Anniv of William Shakespeare. Hand written up on 2 album pages. (2) {C}	£25
7860		Group of items with incoming mail from or via Argentina 1970's period with "Mutual Understanding" cachets. 7 covers all written up on pages 5 from Argentina, 1 from USA & one from Rhodesia. 1980 Joint Declaration cachet on cover to Buenos Aires with Master At Arms HMS Endurance cachet. (8 covers). {C}	£40
7861		Group of 8 postal history items with GVI 1d postal stationery envelope used Port Stanley 1945, Front Only. 1965 ITU 1d block of 6 & 2/- single SG219-20 on airmail letter Port Stanley 26 May 65 cds. 1965 International Cooperation Year 1/- (SG222) commercial cover to Glasgow tied Port Stanley 28 Oct 65 cds. Return to Sender cachet. 1966 Churchill 1/- (SG225) airmail cover Port Stanley to Florida. 1969 GB SS Great Britain 1/- & 6d Machin addressed to the ship at Port Stanley with paper cachet attached "Received on Board at Sparrow Cove 10 Apr 1969" signed John Smith. 1969 Bishop Sterling 6d (SG251) right marginal gutter pair block of 4 & single Port Stanley to Caracas. 1969 Bishop Sterling 1/- (SG252) on real photo card "Stanley Football Ground" Port Stanley to Derby. 1969 Airlatter sheet 6d Human Rights (SG229) Port Stanley to Cape Town. {C}	£80
7862		Registered O.H.M.S. cover from Port Stanley to St. Georges, Bermuda. Cancelled with KGV1 pictorial val - SG154 - 4d Black & Purple and 1949 - 75th Anniv of UPU - SG171 - 2s Blue, Stanley Falkland Islands registration label No.0069 on front and a New York Flight cancellation of 30.12.49 on back in purple. {C}	£30

Lot No	Cat No	Description	Estimate
Falkland Islands - continued			
7863	73/80	KGV definitive set of all values, MCA Wmk, mint with ½d & 2½d shade interest. (11) Cat. £200 {MH} PH Plate 15	£140
7864		1969 QEII 4d blue Registered Envelope Size H uprated with 1/- Bishop Sterling, 3/- & 5/- Flowers (SG243, 244a & 252) the 5/- with listed variety "Extra Bud". Tied with 6 Nov 1969 Port Stanley cds cancels. Hand addressed to London NW1. No receiving marks. Fine & clean {C}	£30
7865	FR1	1869 Frank black/blue on piece, fine Cat. £110 {U} PH Plate 13	£60
7866	FR2	1869-76 " FALKLAND ISLANDS PAID" in red on a neatly clipped piece, very fine condition. Cat. £190 {U} PH Plate 15	£125
7867	FR2	1876 Frank red/white on piece, fine Cat. £190 {U} PH Plate 15	£110
7868	1	1878 QV: 1d claret, no wmk, perf 14, 14½. Good used. Sliced perfs at base, centred N where design cut by perfs. Cat. £450 {U} US3 (image available online only)	£61
7869		1878-1902 Mint and used collection on leaves(127) values to 1s with many better printings, shades, etc. Profusely written up and identified by Stefan Heijtz numbers, mixed condition {CC}	£300
7870		1878-79 No wmk 1d claret mint, heavily mounted, tiny thin Cat. £800 {MH} US2 PH Plate 13	£125
7871	1	1878-79 1d claret, centred to NW, small ink mark on reverse shows through to right margin, ragged perfs at top, h/r, part o.g. Scarce. Cat. £800 {MH} US4 PH Plate 13	£90
7872	1	1878-79 No wmk 1d claret used, thinned, some indents and other faults Cat. £450 {U}	£25
7873	2	1878-79 o wmk 4d grey back used, cork cancel, one short perf Cat. £160 {U}	£40
7874	2	1878-79 o wmk 4d grey back fine used lower left corner marginal Cat. £160 {U} PH Plate 13	£60
7875	2	1878-79 No wmk 4d grey back used lower left corner marginal, stained Cat. £160 {U}	£20
7876	2	1878-79 No wmk 4d grey black fine mint, part original gum Cat. £1500 {MH} PH Plate 13	£500
7877	2a	1878-79 No wmk 4d grey black unused with part of Chafford Mills watermark, with RPS(2019) certificate, regummed Cat. £4000 {MH} PH Plate 13	£500
7878	3	1878-79 QV 6d Blue-Green No Wmk, mint small h/r. (light overall toning and 2 small proofer marks on back, o/c NE) Cat. £120 {MH} US (image available online only)	£43
7879	3	1878-79 QV No Wmk - 6d Blue-Green, f.u. with med h/r. (Small pencil annotation on back and black marks in each corner) Cat. £85 {U} US (image available online only)	£34
7880	3	1878-79 No wmk 6d green used forgery, unusual {F}	£10
7881	3	1878-79 No wmk 6d blue green fresh m.m. Cat. £120 {MH} PH Plate 13	£60
7882	3	1878-79 No wmk 6d blue green fresh m.m. Cat. £120 {MH} PH Plate 13	£60
7883	3	1878-79 No wmk 6d blue green lower marginal fine used Cat. £85 {U} PH Plate 13	£50
7884	3	1878-79 No wmk 6d green lower marginal fine used Cat. £85 {U} PH Plate 15	£50
7885	4	1878-79 QV 1s Bistre-Brown No Wmk, mint small h/r. (Very small thin below Queen's neck to right and vertical gum crease) Cat. £90 {MH} US (image available online only)	£27
7886	4	1878-79 No wmk 1s bistre brown fresh m.m. Cat. £90 {MH}	£48
7887	4	1878-79 No wmk 1s bistre brown mint, heavily mounted Cat. £90 {MH} US2 (image available online only)	£32
7888	1	1879-79 No wmk 1d claret fresh mint, large part original gum, RPS(1988) certificate, very fine Cat. £800 {MH} PH Plate 13	£450
7889	5	1882 1d dull claret, off-centre to SW, small thin at lower left edge, cork cancel ("First bisect" type), fresh, v.g.u. It has also been suggested that this is a partially reperfed 1891 1d red-brown. Correct shade? Cat. £225 {U} PH Plate 13	£60
7890	6	1882 CA upright 4d grey black unused with traces of gum, flaw on neck position #20, fine Cat. £850 {MH} PH Plate 13	£280
7891	6	1882 CA upright 4d grey black used with flaw on neck position #20, toned and stained Cat. £100 {U}	£10
7892	6	1882 CA upright 4d grey black mint, flaw on neck position #20, toned and stained Cat. £850 {MH} PH Plate 13	£50
7893		1884 QV Penny Half Penny brown ovpt Specimen. Slightly soiled trimmed right side & mount marks on reverse. H&G1. {PS}	£50
7894		1884 QV Penny Half Penny brown ovpt Specimen. Some tone spots. H&G1. {PS}	£50
7895		1884-93 QV stationery cards unused in quantity. Slightly mixed condition but most very fine, with Penny Half Penny brown x 68 H&G 1. Penny Half Penny Reply cards x 4, H&G 2. 1d carmine x 9 H&G 3. 1d + 1d carmine Reply cards x 8. (89 cards). HEAVY/OVERSIZE LOT - OVERSEAS SHIPPING SURCHARGE APPLIES {PS}	£75
7896	10	1885-91 4d grey-black, centred to SE, imperf sheet margin at left, fresh, fine m.m. Scarce. Cat. £450 {MH} PH Plate 13	£140
7897	10	1885-91 CA sideways 4d grey black right marginal wmk misplaced showing 'R' of 'CROWN' fine unused without gum, BPA(1997) certificate Cat. £475 {MH} PH Plate 61	£120
7898	10a	1885-91 CA sideways right 4d grey black right marginal v.f.u. Cat. £60 {U}	£30
7899	10a	1885-91 CA sideways right 4d grey black fine unused no gum Cat. £475 {MH} PH Plate 13	£80
7900	10a	1885-91 CA sideways right 4d grey black fine very fine lightly mounted mint Cat. £475 {MH} PH Plate 13	£280
7901	10y	1885-91 CA to right reversed 4d grey black used, a little oily Cat. £130 {U} US2 (image available online only)	£32
7902	11	1885-91 CA upright 1d red brown fine used Cat. £95 {U}	£48
7903	11	1885-91 CA upright 1d red brown used, very heavy cork cancel Cat. £95 {U}	£15
7904	11	1885-91 CA upright 1d red brown fine used, scarce metal ring cancel Cat. £95 {U} PH Plate 13	£60

Lot No	Cat No	Description	Estimate	Lot No	Cat No	Description	Estimate
Falkland Islands - continued				Falkland Islands - continued			
7905	7	1885-91 QV 1d Pale Claret Wmk Crown CA (Sideways), mint small h/r x 2. (o/c NW and small pencil annotation on back and horiz line through stamp level with Queen's forehead). Cat. £100 {MH} US (image available online only)	£31	7951	19	1891-1902 CA 1d reddish chestnut fine used with 'R' watermark Cat. £55 {U}	£30
7906	7	1885-91 1d pale claret, centred to NW, blunted perfs at top, good unused no gum. Cat. £100 {MH}	£18	7952	19	1891-1902 CA 1d reddish chestnut fine mint, flaw below ear position #14 Cat. £60 {MH}	£30
7907	7	1885-91 CA sideways 1d pale claret fine mint, part original gum Cat. £100 {MH}	£30	7953	19	1891-1902 CA 1d reddish chestnut lower marginal fresh well centred mint Cat. £60 {MH}	£30
7908	7	1885-91 CA sideways 1d pale claret unused with a little gum, flaw on neck position #14 Cat. £100 {MH}	£20	7954	19	1891-1902 CA 1d reddish chestnut mint, patchy gum Cat. £60 {MH} ...	£20
7909	7	1885-91 CA sideways 1d pale claret unused without gum Cat. £100 {MH}	£20	7955	19	1891-1902 CA 1d reddish chestnut mint, adhesions on reverse, flaw below ear position #14 Cat. £60 {MH}	£20
7910	7	1885-91 CA sideways 1d pale claret fine used Cat. £75 {U} US2 (image available online only)	£24	7956	20	1891-1902 CA reversed 1d orange brown with small Specimen handstamp fresh well centred unused without gum, fine and rare {S} PH Plate 13	£100
7911	7	1885-91 CA sideways 1d pale claret mint, light creasing Cat. £100 {MH} US2 (image available online only)	£24	7957	20	1891-1902 CA reversed 1d orange brown mint, slight perf fault at top Cat. £65 {MH}	£20
7912	7w	1885-91 CA sideways right 1d pale claret fine unused no gum Cat. £130 {MH}	£26	7958	20	1891-1902 CA reversed 1d orange brown fine used, cork cancel Cat. £55 {U}	£30
7913	7y	1885-91 CA sideways right and reversed 1d pale claret fine unused no gum Cat. £300 {MH} PH Plate 13	£80	7959	20	1891-1902 CA reversed 1d orange brown fresh mint, flaw under neck position #14 Cat. £65 {MH}	£40
7914	8	1885-91 CA sideways 1d brownish claret fine unused no gum Cat. £140 {MH}	£30	7960	20	1891-1902 CA 1d orange brown wmk reversed fine unused no gum Cat. £65 {MH} US2	£16
7915	8	1885-91 CA sideways 1d brownish claret fine used Cat. £55 {U}	£25	7961	21	1891-1902 CA 1d claret fine mint Cat. £150 {MH} PH Plate 13	£80
7916	8	1885-91 CA sideways 1d brownish claret lower right corner marginal fine used Cat. £55 {U} US2 (image available online only)	£24	7962	21x	1891-1902 CA reversed 1d claret fine mint Cat. £90 {MH}	£45
7917	8	1885-91 CA sideways 1d brownish claret mint, light creasing Cat. £140 {MH} US2 (image available online only)	£24	7963	22	1891-1902 CA 1d pale Venetian red fine used, W.Falklands(Fox Bay) pmk {U} PH Plate 13	£50
7918	8w	1885-91 CA sideways right 1d brownish claret v.f.u. Cat. £60 {U}	£30	7964	23	1891-1902 CA 1d pale red fine used, W.Falklands(Fox Bay) pmk {U} PH Plate 13	£50
7919	8w	1885-91 CA sideways right 1d brownish claret fine mint Cat. £160 {MH} PH Plate 13	£80	7965	23	1891-1902 CA 1d pale red used with W.Falkland(Fox Bay) pmk small faults but scarce {U}	£10
7920	9	1885-91 CA sideways 4d pale grey black fine unused no gum Cat. £950 {MH} PH Plate 13	£150	7966	24	1891-1902 CA 1d orange red four mint examples, minor shade variants, each with flaw under ear position #14, a scarce group {MH} PH Plate 14	£80
7921	9-10	1885-91 4d, the pale grey-black and grey-black (heavy partial large square F.I. cancel), corner thin, g.u. Cat. £150 {U}	£36	7967	26	1891-1902 CA 2d reddish purple fine used with scarce parcel post cancel {U} PH Plate 14	£50
7922	9y	1885-91 CA sideways right and reversed 4d pale grey black fine unused, traces of gum Cat. £1100 {MH} PH Plate 13	£250	7968	27	1891-1902 CA 2½d pale chalky ultramarine fresh m.m., very fine Cat. £300 {MH} PH Plate 14	£180
7923	9y	1885-91 CA sideways right and reversed 4d pale grey black used, small faults Cat. £170 {U}	£30	7969	28	1891-1902 CA 2½d dull blue fresh m.m., very fine Cat. £350 {MH} PH Plate 14	£190
7924	11	1889-91 CA upright 1d red brown fresh well centred mint, apparently unmounted, very fine Cat. £350 {UM} PH Plate 13	£200	7970	29	1891-1902 CA 2½d Prussian blue very fine used Cat. £130 {U} PH Plate 14	£60
7925	11x	1889-91 CA upright 1d red brown wmk reversed fine used Cat. £350 {U} US2 PH Plate 13	£125	7971	29	1891-1902 CA 2½d Prussian blue fine used Cat. £130 {U} PH Plate 14	£75
7926	12	1889-91 CA upright 4d olive grey black fine mint Cat. £225 {MH} PH Plate 13	£100	7972	29	1891-1902 CA 2½d Prussian blue fine mint Cat. £325 {MH} PH Plate 14	£190
7927	12	1889-91 CA upright 4d olive grey black unused no gum with flaw on neck position #20 Cat. £225 {MH} PH Plate 13	£70	7973	29	1891-1902 CA 2½d Prussian blue fine used, light crease, PF(1988) certificate Cat. £130 {U} PH Plate 14	£50
7928	12	1889-91 CA upright 4d olive grey black fine used Cat. £70 {U}	£30	7974	29-30	1891-1902 2½d Prussian blue (light gum toning) and 2½d ultramarine, m.m. Cat. £350 {MH}	£110
7929	12	1889-91 CA upright 4d olive grey black right marginal with flaw on neck position #20 fine mint, handtamped Buhler on reverse Cat. £225 {MH} PH Plate 13	£120	7975	30	1891-1902 2½d ultramarine, CA Wmk, never hinged mint. Cat. £50 {UM} PH Plate 14	£50
7930	12	1889-91 CA upright 4d olive grey black right marginal with flaw on neck position #20 unused with a little gum, slight staining on reverse Cat. £225 {MH} PH Plate 13	£80	7976	30ax	1891-1902 CA reversed 2½d ultramarine horiz pair mint, heavily mounted, fresh and fine appearance Cat. £260 {MH} PH Plate 14	£120
7931	12	1889-91 CA upright 4d olive grey black with variety flaw on neck position #20 mint with a little gum Cat. £225 {MH} PH Plate 13	£80	7977	30ax	1891-1902 CA reversed 2½d ultramarine fine used Cat. £18 {U}	£10
7932	12	1889-91 CA upright 4d olive grey black mint, heavily mounted Cat. £225 {MH} US2 (image available online only)	£59	7978	30b	1891-1902 2½d pale ultramarine, CA Wmk, lightly hinged mint. Cat. £75 {MH} PH Plate 14	£50
7933	14	1891 ½d on half of 1d red brown fine used tied to piece by MY 13 1891 c.d.s. Cat. £300 {U} PH Plate 13	£180	7979	30c	1891-1902 CA 2½d deep ultramarine lower marginal with part Bradbury Wilkinson imprint fresh mint, heavily mounted Cat. £60 {MH}	£30
7934	18	1891 QV: 1d orange red-brown, wmk from edge of sheet with 'A' and part of 'G' of 'Postage', perf 14, 14½. Mint, large heavy h/r. Some paper discolouration around perfs. Cat. £160 {MH} US3 (image available online only)	£30	7980	31	1891-1902 CA reversed 4d brownish black fresh well centred m.m., very fine Cat. £1000 {MH} PH Plate 14	£600
7935	33x	1891 QV: 6d orange-yellow, wmk Crown CA reversed. Mint, h/r and trace, part o.g. Cat. £90 {MH} US	£16	7981	31	1891-1902 CA reversed 4d brownish black fine used, off centre Cat. £400 {U} PH Plate 14	£200
7936		1891-1902 ½d, 1d, 2½d (3, o.g., unused and used, faults), plus 4d (3), good used. {MX}	£30	7982	31	1891-1902 CA reversed 4d brownish black mint, heavily mounted, flaw on bust position #20, slight surface abrasions Cat. £1000 {MH} PH Plate 14	£300
7937		1891-1902 QV definitive group, all values to 1s, CA Wmk, mint or unused with shade interest. (12) Cat. £550 {MH} PH Plate 13	£175	7983	32	1891-1902 CA 4d olive black top right corner block of four fine mint, heavily mounted, one with flaw on bust Cat. £64 {MH}	£35
7938	15,26,35	1891-1902 CA ½d green, 2d purple, 9d orange Specimen fresh unused without gum {S} PH Plate 13	£120	7984	33	1891-1902 CA 6d orange yellow used, missing top right corner, part red Government House Recd. cancel, very rare, possibly unique, BPA(1972) certificate {U} PH Plate 14	£100
7939	16	1891-1902 CA ½d green fine used with scarce parcel post cancel {U} PH Plate 13	£50	7985	33x	1891-1902 CA reversed 6d orange yellow fresh mint, a little off centre Cat. £90 {MH}	£40
7940	16ax	1891-1902 CA reversed ½d green fine used Cat. £350 {U} PH Plate 13	£180	7986	33x	1891-1902 CA reversed 6d orange yellow fresh unused no gum Cat. £90 {MH}	£20
7941	16ax	1891-1902 CA reversed ½d green fine used Cat. £350 {U} PH Plate 13	£180	7987	33x	1891-1902 CA reversed 6d orange yellow used, light crease Cat. £55 {U}	£15
7942	17-38	1891-1902 CA ½d to 1s set(8) mint, some small faults Cat. £275 {MH} US2	£55	7988	33x	1891-1902 CA reversed 6d orange yellow v.f.u. Cat. £55 {U}	£30
7943	18	1891-1902 CA 1d orange red brown fresh mint, centred right Cat. £160 {MH} PH Plate 13	£70	7989	33x	1891-1902 6d orange-yellow, CA Wmk reversed, very fine mint. Cat. £90 {MH} PH Plate 14	£60
7944	18	1891-1902 CA 1d orange red brown well centred very fine used, very fresh Cat. £85 {U} PH Plate 13	£45	7990	33x	1891-1902 CA reversed 6d orange yellow mint, gum faults Cat. £90 {MH}	£25
7945	18	1891-1902 CA 1d orange red brown fresh mint, centred right heavily mounted Cat. £160 {MH} PH Plate 13	£70	7991	33x	1891-1902 CA reversed 6d orange yellow fresh mint, heavily mounted, off centre Cat. £90 {MH}	£30
7946	18	1891-1902 CA 1d orange red brown fresh m.m., very fine Cat. £160 {MH} PH Plate 13	£80	7992	33x,34	1891-1902 CA 6d orange yellow wmk reversed, 6d yellow fine mint Cat. £175 {MH} US2 (image available online only)	£70
7947	18	1891-1902 CA 1d orange red brown fine used Cat. £85 {U}	£40	7993	34	1891-1902 QV Definitives Wmk Crown CA (Upright) - 6d Yellow, f.u. with small h/r. (o/c SW and small pencil annotation on back). Cat. £50 {U} US (image available online only)	£30
7948	18	1891-1902 CA 1d orange red brown fine used, flaw below ear position #14 Cat. £85 {U} PH Plate 13	£45	7994	34	1891-1902 CA 6d yellow vertical strip of three fresh mint, patchy gum, off centre Cat. £255 {MH}	£60
7949	18	1891-1902 CA 1d orange red brown with small Specimen handstamp fine unused without gum, rare! {S} PH Plate 13	£100	7995	34	1891-1902 CA 6d yellow mint, heavily mounted Cat. £85 {MH}	£35
7950	18x	1891-1902 CA reversed 1d orange red brown with flaw below ear position #14 fresh well centred m.m., very fine, scarce constant variety on an already scarce stamp Cat. £375 {MH} PH Plate 13	£300	7996	34	1891-1902 6d yellow, CA Wmk, very fine mint. Cat. £85 {MH} PH Plate 14	£55
				7997	34	1891-1902 CA 6d yellow fresh mint, heavily mounted Cat. £85 {MH} ...	£35
				7998	34	1891-1902 CA 6d yellow fresh mint, off centre Cat. £85 {MH}	£45
				7999	35	1891-1902 QV Definitives Wmk Crown CA (Upright) - 9d Pale Reddish Orange, f.u. with small h/r. (o/c NE). Cat. £60 {U} US (image available online only)	£36

Lot No	Cat No	Description	Estimate
Falkland Islands - continued			
8000	35	1891-1902 CA 9d pale reddish orange fresh m.m., slightly off centre Cat. £65 {MH}	£30
8001	35	1891-1902 CA 9d pale reddish orange fine used, centred right Cat. £60 {U}	£30
8002	35	1891-1902 CA 9d pale reddish orange fine used Cat. £60 {U}	£30
8003	35	1891-1902 9d pale reddish-orange, CA Wmk, never hinged mint. Cat. £65 {UM} PH Plate 14	£65
8004	35x	1891-1902 9d pale reddish orange, WATERMARK REVERSED, tiny ink speck on nose, colour somewhat oxidised, heavy m.m. Scarce. Cat. £700 {MH} PH Plate 14	£160
8005	36	1891-1902 CA 9d salmon fresh mint, heavily mounted Cat. £75 {MH}	£35
8006	36	1891-1902 CA 9d salmon Specimen mint, heavily mounted {S} PH Plate 14	£60
8007	36	1891-1902 CA 9d salmon very fine used Cat. £65 {U}	£35
8008	36	1891-1902 CA 9d salmon fresh mint, heavily mounted Cat. £75 {MH}	£35
8009	36	1891-1902 CA 9d salmon very fine used, scarce parcel post cancel Cat. £65 {U} PH Plate 14	£50
8010	36x	1891-1902 CA reversed 9d salmon fine mint Cat. £1000 {MH} US2 PH Plate 14	£392
8011	37	1891-1902 QV - 1s Grey-Brown, mint small h/r. (o/c S) Cat. £90 {MH} US (image available online only)	£37
8012	37	1891-1902 1s grey-brown, CA Wmk, very fine mint. Cat. £90 {MH} PH Plate 14	£60
8013	37	1891-1902 CA 1s grey brown fine used, scarce parcel post cancel, slightly stained on reverse Cat. £60 {U} PH Plate 14	£50
8014	37	1891-1902 CA 1s grey brown fine used with violet Post Office Crown cancel, rare! Cat. £60 {U} PH Plate 14	£50
8015	37	1891-1902 CA 1s grey brown fresh mint Cat. £90 {MH}	£45
8016	37	1891-1902 CA 1s grey brown well centred very fine used Cat. £60 {U}	£30
8017	37	1891-1902 CA 1s grey brown mint, off centre, gum faults, Plate var. flattened base to 'O' position #1 Cat. £90 {MH}	£30
8018	37,38	1891-1902 CA 1s grey brown, 1s yellow brown mint, heavily mounted Cat. £175 {MH} US2 (image available online only)	£55
8019	37x	1891-1902 QV Definitive Wmk Crown CA (upright) - 1s Grey-Brown (Wmk Reversed), f.u. with small h/r. (o/c SE) Cat. £225 {U} US PH Plate 14	£138
8020	37x	1891-1902 CA reversed 1s grey brown very fine used Cat. £225 {U} PH Plate 14	£130
8021	37x	1891-1902 CA reversed 1s yellow brown used, couple of short perfs Cat. £225 {U} US2 (image available online only)	£47
8022	38	1891-1902 CA 1s yellow brown very fine used Cat. £55 {U}	£30
8023	38	1891-1902 CA 1s yellow brown with forged violet cancel, unusual Cat. £55 {F}	£10
8024	38	1891-1902 CA 1s yellow brown very fine used Cat. £55 {U}	£30
8025	38	1891-1902 CA 1s yellow brown very fine used, scarce parcel post cancel Cat. £55 {U} PH Plate 14	£50
8026	38	1891-1902 CA 1s yellow brown fresh mint, var. flattened bottom of 'O' position #1, heavily mounted Cat. £85 {MH} PH Plate 14	£50
8027	38	1891-1902 CA 1s yellow brown mint, heavily mounted, off centre Cat. £85 {MH}	£30
8028	38	1891-1902 CA 1s yellow brown fresh m.m. with var. flattened bottom of 'O' early state, position #1 Cat. £85 {MH} PH Plate 14	£50
8029	38	1891-1902 CA 1s yellow brown fresh m.m. Cat. £85 {MH}	£45
8030	38	1891-1902 CA 1s yellow brown fresh mint, var. flattened bottom of 'O' position #1 Cat. £85 {MH} PH Plate 14	£50
8031	38x	1891-1902 CA reversed 1s yellow brown mint, heavily mounted Cat. £250 {MH} PH Plate 14	£100
8032	38x	1891-1902 CA 1s yellow brown wmk reversed fine used Cat. £325 {U} US2 PH Plate 14	£141
8033		1891-1935 Balance collection on New Imperial album pages mint & used in mixed condition incl: QV 6d yellow SG34 used small thin. 1929 1/- SG122 cds used. 1935 SJ set fine mint. Cat. £220 (23). {CC} US5	£37
8034		1893 QV 1d + 1d carmine Reply card ovpt Specimen. Fine. H&G4. {PS}	£40
8035		1893 QV 1d carmine card commercially used addressed to Hamburg. Cork cancel with Falkland Islands 29 Oct cds. Message dated Port Stanley 29 10 94. Hamburg receiving 9 Dec 94. Mount h/r on reverse. Otherwise very fine & scarce. H&G3. {PS} PH Plate 69	£80
8036	35	1895 QV: 9d pale reddish-orange, wmk Crown CA. MM, part o.g. Centred E, frame just clipped by perfs. Cat. £65 {MH} US3	£14
8037	35	1895 QV: 9d pale reddish-orange, wmk Crown CA, perf 14, 14½. MM, h/r and trace, large part o.g., light surface mark at SW corner. Cat. £65 {MH} US3	£17
8038	36	1896 QV: 9d salmon, wmk Crown CA (visible on face), MM, part o.g. Missing SE corner perf. Cat. £75 {MH} US3	£10
8039	38	1896 QV: 1s yellow-brown, wmk Crown CA, MM, part o.g. Missing 2 perfs at top. Cat. £85 {MH} US3	£17
8040	38	1896 QV: 1s yellow-brown, wmk Crown CA, perf 14, 14½. MM, h/r and trace, part o.g. Centred SE, frame at base resting on perfs. Cat. £85 {MH} US3	£17
8041	4	1896 Registered front to Germany with no wmk 1s bistre brown, part of front missing, creased and other faults Cat. £750 {C}	£100
8042	1898	1898 QV Wmk Crown CC - 2s.6d Deep Blue, mint small h/r. (o/c S, small pencil annotation on back and a vertical gum crease). Fresh bright colour. Cat. £275 {MH} US PH Plate 14	£111
8043	41	1898 2s6d deep blue, a few blunted perfs at top right, slight adherence at top on reverse, h/r, o.g. Cat. £275 {MH} PH Plate 14	£125
8044	41	1898 CC 2/6d deep blue mint, centred low, creased Cat. £275 {MH} PH Plate 14	£70
8045	41	1898 2s6d deep blue, CC Wmk, very fine mint Cat. £275 {MH} PH Plate 14	£175
8046	41	1898 CC 2/6d deep blue fresh well centred unmounted mint, superb! Cat. £275 {UM} PH Plate 14	£180
8047	41	1898 CC 2/6d blue well centred very fine used, SP 13 04 postmark Cat. £300 {U} PH Plate 14	£180
8048	41	1898 CC 2/6d deep blue mint, heavily mounted Cat. £275 {MH} PH Plate 14	£140

Lot No	Cat No	Description	Estimate
Falkland Islands - continued			
8049	41	1898 CC 2/6d deep blue fresh m.m., very fine Cat. £275 {MH} PH Plate 14	£160
8050	41	1898 CC 2/6d deep blue fresh well centred m.m., fine Cat. £275 {MH} PH Plate 14	£160
8051	41	1898 CA 2/6d deep blue very fine used Cat. £300 {U} PH Plate 14	£180
8052	41	1898 CC 2/6d deep blue fresh well centred unused without gum Cat. £275 {MH} PH Plate 14	£70
8053	41	1898 CC 2/6d deep blue fresh well centred mint, Plate scratch at top left Cat. £275 {MH} PH Plate 14	£160
8054	41,42	1898 CC 2/6d deep blue, 5s red Specimen mint, the 2/6d has gum faults Cat. £650 {MH} PH Plate 14	£260
8055	42	1898 CA 5s red well centred very fine used Cat. £275 {U} PH Plate 14	£160
8056	42	1898 CA 5s red block of four fresh well centred mounted mint, very fine, a rare block Cat. £1000 {MH} PH Plate 34	£600
8057	42	1898 5s red, CC Wmk, very fine, fresh mint. Cat. £250 {MH} PH Plate 14	£175
8058	42	1898 CC 5s red well centred very fine used Cat. £275 {U} PH Plate 14	£160
8059		1899 QV 1d carmine stationery envelope ovpt Specimen. Couple of very faint tone spots. Otherwise fine. H&G B1 {PS}	£50
8060	30c	1901 QV: 2½d deep ultramarine, wmk Crown CA, perf 14, 14½. MM with h/r. Centred to SW, frame at base cut by perfs. Cat. £60 {MH} US3	£16
8061	30c	1901 QV: 2½d deep ultramarine FU Cat. £42 {U} US4	£14
8062		1903 Letter from Mrs. Cullen of New Island to W.A. Harding, manager of the Falkland Is Company regarding the supply of products, wool, tallow, etc from her farm. No cover but an interesting letter {C}	£20
8063	43/50	1904 KEVII: Definitives complete shades. LMM Cat. £1475 {MH} US4 PH Plate 14	£525
8064	45	1904 KEVII: 2d purple, wmk Mult Crown CA, perf 14. Fine used. Cat. £25 {U} US3	£10
8065	45	1904 KEVII: 2d purple, wmk Mult Crown CA, MM, h/r. Centred W, frame touching perfs. Cat. £25 {MH} US3	£9
8066	45	1904 KEVII: 2d purple. FU Cat. £25 {U} US4	£8
8067	46	1904 KEVII: 2½d ultramarine, wmk Mult Crown CA. Lightly MM, hinge trace. Cat. £30 {MH} US3	£11
8068	46	1904 KEVII: 2½d ultramarine, wmk Mult Crown CA, perf 14. Lightly MM with hinge trace. Cat. £30 {MH} US3	£10
8069		1904-12 KEVII Definitives - SG43 - ½d Yellow-Green, SG44 - 1d Vermilion, SG45 - 2d Purple, SG46 - 2½d Ultramarine and SG48 - 1s Brown, f.u. with small h/r. (5) Cat. £82 {U} US	£50
8070		1904-12 KEVII definitive group, all values to 1s, MCA Wmk, mint with shade, paper & Wmk interest. (9) Cat. £225 {MH} PH Plate 14	£125
8071	43,etc	1904-12 Mint and used collection on leaves(36) values to 1s, various shades, etc. written up and identified by Heijtz numbers, mainly fine {CC}	£100
8072	43-48	1904-12 KEVII Definitive vals ½d to 1s, mint small h/r. (1d, 6d and 1s have overall gum toning). Very fresh bright colours. (6) Cat. £177 {MH} US	£75
8073	43-50	1904-12 MCA Specimen set(8) fresh m.m., fine Cat. £600 {S} PH Plate 61	£380
8074	44	1904-12 CA 1d vermilion horiz strip of three tied to piece by scarce NEW ISLAND postmarks {U} (image available online only)	£50
8075	44-44e	1904-12 MCA 1d the five as listed shades, etc fine mint Cat. £319 {MH} US2	£118
8076	44d	1904-12 1d dull coppery red (on thick paper), centred to SE, small indelible ink number as reverse, m.m. Cat. £225 {MH} US5 (image available online only)	£49
8077	44d	1904-12 CA 1d dull coppery red fresh m.m., RPS(2001) certificate Cat. £225 {MH} PH Plate 14	£130
8078	44e	1904-12 CA 1d orange vermilion fine used, part South Georgia pmk Cat. £24 {U}	£12
8079	45,45b	1904-12 MCA 2d purple, 2d reddish purple fine m.m. Cat. £275 {MH} US2 PH Plate 14	£125
8080	45,45b	1904-12 MCA 2d purple, 2d reddish purple very fine used Cat. £296 {U} US8 (image available online only)	£48
8081	45,45b	1904-12 CA 2d reddish purple fine used, tiny tone spot on reverse, also 2d purple(mint) for comparison Cat. £325 {U} US7 (image available online only)	£53
8082	45,45b	1904-12 MCA 2d purple, 2d reddish purple fine used Cat. £325 {MH} US2 PH Plate 14	£125
8083	45ax	1904-12 MCA reversed 2d purple very fine used, part SOUTH GEORGIA pmk Cat. £225 {U} PH Plate 14	£150
8084	45ax	1904-12 MCA reversed 2d purple fresh m.m., very fine Cat. £250 {MH} PH Plate 14	£150
8085	45b	1904-12 MCA 2d reddish purple fresh m.m., very fine, BPA(1981) certificate Cat. £250 {MH} PH Plate 14	£150
8086	45b	1904-12 MCA 2d reddish purple very fine used, BPA(1984) certificate Cat. £300 {U} PH Plate 14	£180
8087	46	1904-12 MCA 2½d ultramarine fresh m.m. Cat. £30 {MH}	£15
8088	46	1904-12 MCA 2½d ultramarine v.f.u., SOUTH GEORGIA pmk Cat. £35 {U}	£20
8089	46	1904-12 MCA 2½d ultramarine top marginal pair fresh u.m. Cat. £60 {UM}	£40
8090	46,46b	1904-12 MCA 2½d ultramarine, 2½d deep blue fine m.m. Cat. £330 {MH} US2 PH Plate 14	£157
8091	46,46b	1904-12 MCA 2½d ultramarine(2), 2½d deep blue(light wrinkle) fine used Cat. £208 {U} US2 (image available online only)	£62
8092	46aws	1904-12 MCA 2½d ultramarine Specimen wmk inverted and reversed fresh m.m., very fine Cat. £850 {S} PH Plate 14	£500
8093	46b	1904-12 2½d deep blue, centred to left, fine used. Cat. £150 {U} US5 (image available online only)	£35
8094	46b	1904-12 MCA 2½d deep blue fine used, BPA(1976) certificate Cat. £180 {U} PH Plate 14	£100
8095	46b	1904-12 MCA 2½d deep blue fresh m.m., very fine, BPA(1996) certificate Cat. £300 {MH} PH Plate 14	£180
8096	47	1904-12 MCA 6d orange fine used, slightly rounded top right corner Cat. £55 {U}	£20

Lot No	Cat No	Description	Estimate	Lot No	Cat No	Description	Estimate
Falkland Islands - continued				Falkland Islands - continued			
8097	47,48	1904-12 MCA 6d orange, 1s brown fresh mint heavily mounted Cat. £95 {MH} US2 (image available online only)	£32	8143		1912-20 KGV Definitive vals Wmk Multi Crown CA - SG60c - 1/2 Deep Olive, SG61 - 1d Orange-Red, SG62 - 2d Maroon, SG63c - 2 1/2 Deep Blue, SG64b - 6d Brown-Orange and SG65 - 1s Light Bistre-Brown, mint small h/r. (SG61 - 1d has small pen annotation on hinge remainder and SG65 - 1s has overall gum toning). Fresh bright colours. (6) Cat. £102 {MH} US	£40
8098	48	1904-12 MCA 1s brown v.f.u. Cat. £40 {U}	£20	8144		1912-20 KGV Definitives - SG60 - 1/2 Yellow-Green, SG60b - 1/2 Deep Yellow-Green, SG61a - 1d Orange-Vermilion, SG61d - 1d Orange-Vermilion on thick paper, SG62 - 2d Maroon and SG64 - 6d Yellow-Orange, f.u. with small h/r. (6) Cat. £92 {U} US	£55
8099	48	1904-12 MCA 1s brown v.f.u. Cat. £40 {U}	£20	8145		1912-20 KGV definitive group, all values to 1s, MCA Wmk, mint with shade & paper interest. (11) Cat. £130 {MH} PH Plate 14	£75
8100	49	1904-12 MCA 3s green fine used, slightly grubby at top Cat. £180 {U} PH Plate 14	£80	8146	60	1912-20 Colour Trial of 1/2 in blue fine imperf, unmounted {E} PH Plate 15	£100
8101	49	1904-12 3s green, MCA Wmk, very fine mint. Cat. £190 {MH} PH Plate 14	£130	8147	60,etc	1912-20 MCA defines mint and used collection on leaves(64) low values to 6d with some better shades, postmarks inc part NEW ISLAND on 1/2d, all identified by Heijtz numbers, mainly fine {CC}	£150
8102	49	1904-12 MCA 3s green fresh well centred m.m., very fine Cat. £190 {MH} PH Plate 14	£110	8148	61,etc	1912-20 MCA 1d orange red, 2 1/2d blue, 1s brown Specimen unused the 1d and 1s without gum, small faults {S}	£50
8103	49	1904-12 MCA 3s green mint, traces of toning on reverse Cat. £190 {MH} PH Plate 14	£80	8149	61c	1912-20 MCA 1d orange vermilion tied to piece by SOUTH SHETLAND violet 1 MR 24 pmk Cat. £190 {U} PH Plate 15	£120
8104	49	1904-12 MCA 3s green well centred fine used, full JA 18 09 c.d.s., one short perf at top Cat. £180 {U} PH Plate 14	£90	8150	61d	1912-20 MCA 1d orange vermilion fine used, SOUTH GEORGIA OC 3 21 c.d.s. Cat. £15 {U}	£10
8105	49	1904-12 MCA 3s green fresh m.m. Cat. £190 {MH} US2 PH Plate 14 ..	£78	8151	61d	1912-20 MCA 1d orange vermilion horiz pair tied to piece by full SOUTH SHETLANDS DE 1 23 c.d.s. Cat. £380 {U} PH Plate 15	£240
8106	49	1904-12 KEVII 3/- green very fine used Cat. £180 {U} US4 (image available online only)	£64	8152	61dx	1912-20 MCA reversed orange vermilion fresh unmounted mint right marginal, very fine Cat. £475 {MH} PH Plate 15	£320
8107	49b	1904-12 3s deep green, full cds, very fine used on piece. Cat. £150 {U} US5 (image available online only)	£42	8153	62	1912-20 MCA 2d maroon fine used, SOUTH GEORGIA c.d.s. Cat. £65 {U}	£40
8108	49b	1904-12 3s deep green, very fine cds used. Cat. £150 {U} US2 (image available online only)	£62	8154	62a	1912-20 2d deep reddish purple, perf 14, centred to SE, very fine used. Cat. £170 {U} US5 (image available online only)	£44
8109	49b	1904-12 MCA 3s deep green fresh well centred l.m.m., very fine Cat. £160 {MH} PH Plate 14	£90	8155	62a	1912-20 MCA 2d deep reddish purple line perf fine used NO 2 19 c.d.s. Cat. £170 {U} PH Plate 15	£100
8110	49b	1904-12 MCA 3s deep green fresh well centred unmounted mint, superb Cat. £160 {UM} PH Plate 14	£110	8156	62a	1912-20 MCA 2d deep reddish purple line perf fresh m.m. Cat. £425 {MH} PH Plate 15	£250
8111	49b	1904-12 MCA 3s deep green fresh well centred m.m., light crease Cat. £160 {MH} PH Plate 14	£60	8157	62b	1912-20 MCA 2d maroon line perf fine mint Cat. £425 {MH} PH Plate 15	£250
8112	49b	1904-12 MCA 3s deep green well centred very fine used Cat. £150 {U} PH Plate 14	£90	8158	62c	1912-20 MCA 2d deep reddish purple fine used, part SOUTH GEORGIA pmk Cat. £65 {U}	£35
8113	49b	1904-12 MCA 3s deep green fine mint, a little heavily mounted Cat. £160 {MH} PH Plate 15	£80	8159	63	1912-20 KGV Definitive Wmk Multi Crown CA - 2 1/2d Deep Bright Blue, mint small h/r. Cat. £28 {MH} US (image available online only)	£14
8114	49b	1904-12 MCA 3s deep green fine m.m. Cat. £160 {MH} PH Plate 15 ..	£90	8160	63	1912-20 MCA 2 1/2d milky blue fine mint with RPS(1978) certificate as SG 73, no longer listed {MH} PH Plate 15	£50
8115	49b	1904-12 MCA 3s deep green fresh m.m., slightly off centre Cat. £160 {MH} PH Plate 15	£90	8161	63b	1912-20 MCA 2 1/2d deep blue line perf m.m., tiny tone on reverse Cat. £55 {MH}	£25
8116	49b	1904-12 MCA 3s deep green well centred very fine used Cat. £150 {U} PH Plate 15	£90	8162	64	1912-20 MCA 6d yellow orange fine mint, stated to be position #46 Cat. £15 {MH}	£10
8117	49b	1904-12 MCA 3s deep green well centred very fine used Cat. £150 {U} PH Plate 15	£90	8163	64	1912-20 MCA 6d yellow orange fine mint, stated to be position #46 Cat. £15 {MH}	£10
8118	49b	1904-12 MCA 3s deep green well centred very fine used Cat. £150 {U} PH Plate 15	£90	8164	64	1912-20 MCA 6d yellow orange fine mint, stated to be position #46 Cat. £15 {MH}	£10
8119	49b	1904-12 MCA 3s deep green fresh m.m., fine, small Plate scratch in 'F' Cat. £160 {MH} PH Plate 15	£90	8165	64	1912-20 MCA 6d yellow orange fine mint, stated to be position #46 Cat. £15 {MH}	£10
8120	49s	1904-12 3s green, ovptd. SPECIMEN, slight offset, fine l.m.m. {S} US2 (image available online only)	£70	8166	64	1912-20 MCA 6d yellow orange fine used Cat. £22 {U}	£12
8121	50	1904-12 KEVII Definitive - 5s Red, f.u. with small h/r. (Has 5 toned perfs on front and back) Cat. £180 {U} US (image available online only) ..	£71	8167	64	1912-20 MCA 6d yellow orange fine mint, stated to be position #46 Cat. £15 {MH}	£10
8122	50	1904-12 5s red, MCA Wmk, very fine mint. Cat. £225 {MH} PH Plate 15	£150	8168	64aw	1912-20 MCA 6d yellow orange WATERMARK INVERTED fresh unmounted mint, very fine Cat. £1200 {UM} PH Plate 15	£800
8123	50	1904-12 MCA 5s red fine used with Registrar General cancel, unusual {R}	£20	8169	65	1912-20 MCA 1s light bistre brown fresh m.m. Cat. £32 {MH}	£18
8124	50	1904-12 MCA 5s red very fine used Cat. £180 {U} PH Plate 15	£100	8170	65	1912-20 MCA 1s light bistre brown v.f.u., DE 10 12 c.d.s. Cat. £30 {U} ..	£18
8125	50	1904-12 5s red, MCA Wmk, very fine mint. Cat. £225 {MH} PH Plate 15	£150	8171	65	1912-20 MCA 1s light bistre brown fresh m.m. Cat. £32 {MH}	£18
8126	50	1904-12 MCA 5s red fresh m.m. Cat. £225 {MH} PH Plate 15	£130	8172	65a	1912-20 MCA 1s pale bistre brown v.f.u., 19 JU 20 c.d.s. Cat. £150 {U}	£90
8127	50	1904-12 MCA 5s red v.f.u. tied to piece Cat. £180 {U} PH Plate 15	£110	8173	65a	1912-20 MCA 1s pale bistre brown mint, tiny specks on surface Cat. £110 {MH}	£30
8128	50	1904-12 MCA 5s red well centred very fine used, full AP 8 13 postmark Cat. £180 {U} PH Plate 15	£110	8174	65b	1912-20 MCA 1s brown fresh m.m. Cat. £42 {MH}	£24
8129		1904-79 Incoming picture postcards addressed to the Falklands with 1904 Nelson NZ to Stanley. 1908 Calgary Canada to Carcass Island West Falklands. GB 1914 to Stanley. France 1930 to Port Stanley. GB 1979 miss directed card due to insufficient address. Pillar Lake Road Falkland. Port Stanley 1979 cds. With manuscript Canada for redirect. (5 cards). {X}	£50	8175	65b	1912-20 MCA 1s brown v.f.u. part March 1922 pmk Cat. £180 {U} PH Plate 15	£100
8130	49b	1907 KEVII: 3s deep green, wmk Mult Crown CA, perf 14. Very fine used, SON double ring cds 'Falkland Islands/7 FE/16'. A few shortish perfs. Cat. £150 {U} US3 (image available online only)	£41	8176	66	1912-20 3s (deep) slate-green, slight yellowing, neat full upright cds of AP 28 23, f.u. Cat. £100 {U} US2	£36
8131	44c	1908 KEVII: 1d vermilion on thick paper, wmk Multi Crown CA, perf 14. MM, h/r. Cat. £30 {MH} US3	£10	8177	66	1912-20 MCA 3s slate green fresh mint, a little heavily mounted Cat. £100 {MH}	£50
8132	44d	1908 KEVII: 1d dull coppery red on thick paper. FU Cat. £30 {U} US4 ...	£9	8178	66	1912-20 MCA 3s slate green used, 5 SP 19 cancel, presumed to be 'Madame Joseph' Cat. £100 {U}	£30
8133		1909 QV 1d carmine card commercially used Falkland Islands 4 Sept 1909 cds cancel. Addressed to Cuckfield Sussex. Message begins Sarmiento at Port Stanley (a steamer) & dated 19 Aug 1909. H&G3. Researched & written up on 3 pages. {PS}	£40	8179	66	1912-20 MCA 3s slate green very fine used, full JU 19 15 c.d.s. Cat. £100 {U} PH Plate 15	£60
8134		1909-32 Picture Postcards 3 different used. Real photo "South Coast of Stanley Common" postally used at the correct 1d rate to New York with EwdVII 1d vermilion. Cat used on cover by Heijtz at £150. Tucks Oilette subject card used with GV 2d deep purple tied Falkland Islands cds. Real photo card captioned Fitzroy Road Port Stanley, GV Penguin 1/2d & 1d tied Falkland Islands 1932 cds addressed to Switzerland. (3 cards). {X}	£60	8180	66	1912-20 3s slate green, MCA Wmk, fine mint. Cat. £100 {MH} PH Plate 15	£70
8135	45b	1912 KGV: 2d reddish purple. FU Cat. £300 {U} US4 PH Plate 14	£106	8181	66	1912-20 MCA 3s slate green Specimen mint, heavily mounted {S} US2 (image available online only)	£32
8136	46b	1912 QV: 2 1/2d deep blue FU Cat. £180 {U} US4	£52	8182	66	1912-20 MCA 3s slate green v.f.u. Cat. £100 {U} US2 (image available online only)	£47
8137	48	1912 Long Registered cover to Liverpool with EVII 1s brown tied by SOUTH GEORGIA FE 12 12 postmarks, South Georgia underprint on cover below stamp, SG ZU3, rare commercial usage, 1s being the correct rate, very fine {C}	£2800	8183	66	1912-20 MCA 3s slate green fine used, tiny ink mark in top margin Cat. £100 {U} US2 (image available online only)	£32
8138	65	1912 KGV: 1s light bistre-brown, wmk Mult Crown CA, MM, h/r. Cat. £32 {MH} US3	£10	8184	67	1912-20 KGV Definitive - 5s Deep Rose-Red, f.u. with small h/r. (o/c NW) Cat. £120 {U} US (image available online only)	£73
8139	65	1912 KGV: 1s light bistre-brown, wmk Mult Crown CA, comb perf 13 1/2x14. Lightly MM with hinge trace, centred SE. Cat. £32 {MH} US3 ..	£10	8185	67	1912-20 MCA 5s deep rose red fresh m.m. Cat. £130 {MH} PH Plate 15	£70
8140	65	1912 KGV: 1/- light bistre brown LMM Cat. £32 {MH} US4	£10	8186	67	1912-20 MCA 5s deep rose red v.f.u. Cat. £120 {U} PH Plate 15	£70
8141	65	1912 KGV: 1/- light bistre brown VLMM Cat. £32 {MH} US4	£11	8187	67	1912-20 MCA 5s deep rose red used, may be 'Madame Joseph' cancel Cat. £120 {U}	£40
8142	65	1912 KGV: 1/- light bistre brown MM Cat. £32 {MH} US4	£9	8188	67	1912-20 5s deep rose red, MCA Wmk, fine mint. Cat. £130 {MH} PH Plate 15	£90
				8189	67	1912-20 MCA 5s deep rose red well centred v.f.u., full 6 JY 14 pmk Cat. £120 {U} PH Plate 15	£70

Lot No	Cat No	Description	Estimate
Falkland Islands - continued			
8190	67a,67b	1912-20 MCA 5s reddish maroon, 5s maroon fresh m.m., very fine Cat. £490 {MH} PH Plate 15	£280
8191	67b	1912-20 MCA 5s maroon very fine used, 5 SP 19 c.d.s. Cat. £160 {U} PH Plate 15	£90
8192	67b	1912-20 MCA 5s maroon very fine used, full 25 MY 22 c.d.s. Cat. £160 {U} PH Plate 15	£90
8193	67b	1912-20 MCA 5s maroon well centred very fine used Cat. £170 {U} PH Plate 15	£100
8194	67b	1912-20 5s maroon, MCA Wmk, fine, lightly hinged mint. Cat. £140 {MH} PH Plate 15	£100
8195	68	1912-20 10s red/green, MCA Wmk, fine mint. Cat. £200 {MH} PH Plate 15	£140
8196	68	1912-20 MCA 10s red/green mint, slight marks on reverse, tiny surface spot Cat. £200 {MH} PH Plate 15	£80
8197	68	1912-20 MCA 10s red/green used, full 5 SP 19 cancel, presumed to be 'Madam Joseph' forgery Cat. £300 {F} PH Plate 15	£80
8198	69	1912-20 £1 black/red, very fine cds used. Cat. £600 {U} US2 PH Plate 15	£310
8199	69	1912-20 MCA £1 black/red fine used, FOX BAY FE 17 27 postmark, rare! Cat. £600 {U} PH Plate 15	£500
8200	69	1912-20 MCA £1 black/red fresh well centred m.m., fine Cat. £550 {MH} PH Plate 15	£320
8201	69	1912-20 £1 black/red, MCA Wmk, fine mint. Cat. £550 {MH} PH Plate 15	£375
8202		1913 GV 1d red stationery envelope unused minor edge wear & very slightly soiled. H&G B2. Scarce. {PS}	£40
8203		1913 GV 1d red stationery envelope unused minor edge wear. H&G B2. Scarce. {PS}	£50
8204		1913 GV 2d blue Registered Envelope ovpt Specimen on the reverse. Some surface faults on the reverse. The front looks superb. H&G C1. {PS}	£35
8205		1913 QV 1d red on blue stationery Letter Card unused, very fine. H&G A1. {PS}	£30
8206		1913 QV 1d red on blue stationery Letter Card ovpt Specimen, some tone spots front & back. H&G A1. {PS}	£40
8207	62a	1914 KGV: 2d deep reddish-purple, wmk Mult Crown CA, perf 14 (line). Nicely centred mint example, h/r's and traces. Single toned perf, part o.g. Cat. £425 {MH} US PH Plate 15	£111
8208		1915 Picture Postcards real photo 2 different of shell damage to the Cruiser after receiving direct hits from HMS Glasgow. Written up on pages with correspondence concerning the removal from sale of the cards due to breach of censorship. (2 cards). {X}	£50
8209	62,63	1915 Part Registered cover with 2d maroon, 2½d blue tied NEW ISLAND 22 NO 15 postmarks, Registered London oval 8 JA 16, very rare, note from Stefan Heijtz accompanies {C}	£100
8210		1917 GV 1d carmine stationery envelope ovpt Specimen. H&G B3 minor corner crease lower left otherwise very fine & scarce. Display Quality. {PS} PH Plate 69	£100
8211	62b	1918 KGV: 2d maroon, perf 14, wmk Mult Crown CA. Lightly MM with faint hinge trace. Cat. £425 {MH} US3 PH Plate 15	£170
8212	63b	1918 KGV: 2½d deep blue, wmk Mult Crown CA, line perf 14. MM, h/r, light diagonal crease. Cat. £55 {MH} US3	£8
8213	63b	1918 KGV: 2½d deep blue, wmk Mult Crown CA, perf 14 (line). Mint with hinge traces, centred SE but design clear of perfs. Cat. £55 {MH} US	£22
8214	72	1918 KGV: WAR STAMP - 1s light bistre-brown, wmk Mult Crown CA, perf 13½x14. Fine used, h/r. Cat. £100 {U} US3 (image available online only)	£30
8215		1918-20 Selection of KGV Definitives ovpt 'War Stamp' - SG71 - 1d Vermilion mint small h/r, SG70 - ½d Deep Olive, SG71c - 1d Orange-Vermilion and SG72a - 1s Pale Bistre-Brown all f.u. with small h/r. (4) Cat. £70 {MX} US (image available online only)	£43
8216	70,etc	1918-20 War Tax mint and used collection on leaves(188) inc some large blocks, some better printings, shades, etc, profusely written up and identified by Heijtz numbers, mainly fine {CC}	£200
8217	70ab	1918-20 War Tax ½d yellow green top marginal fresh mint with albino overprint, RPS(2004) certificate Cat. £2500 {MH} PH Plate 15	£1500
8218	70b	1918-20 War Tax ½d deep olive with misplaced ovpt to read 'MP WAR STA' fresh u.m. {UM} PH Plate 15	£50
8219	71	1918-20 War Stamp 1d vermilion fine used 'Posted on Board(H.M.O.S. Afterglow) cancel {U} PH Plate 15	£50
8220	71a	1918-20 War Tax 1d vermilion with overprint double, one albino, double offsets on reverse, fresh m.m., Heijtz(2021) certificate Cat. £425 {MH} PH Plate 15	£260
8221	71d	1918-20 War tax 1d orange vermilion on thick greyish paper top right corner horiz pair fresh mint, the stamps are unmounted, very fine Cat. £240 {UM} PH Plate 15	£150
8222	71d	1918-20 War Tax 1d orange vermilion on thick greyish paper fine used Cat. £225 {U} PH Plate 15	£120
8223	71d	1918-20 War Tax 1d orange vermilion on thick paper horiz pair used, the left stamp has a blue crayon line and a weak corner perf Cat. £450 {U} US7 (image available online only)	£67
8224	72	1918-20 War Tax 1s light bistre brown very fine used Cat. £100 {U} PH Plate 15	£50
8225	73a	1918-20 1/- light bistre brown tied to a small piece and used in SOUTH GEORGIA. f.u. Cat. £160 {U} US8	£27
8226	65a	1919 KGV: 1/- pale bistre brown LMM Cat. £110 {MH} US4	£35
8227	65a	1919 KGV: 1s pale bistre-brown, wmk Mult Crown CA, perf 13½x14. Mint with h/r, part o.g. Cat. £110 {MH} US	£20
8228	70a	1919 KGV: ½d yellow green in a bottom right corner block of 4. UMM Cat. £128 {UM} US4	£73
8229	70a	1919 KGV: ½d yellow green in a top half sheet of 30. UMM Cat. £960 {UM} US4 (image available online only)	£440
8230	70a	1919 KGV: ½d yellow green in a bottom half sheet of 30. UMM Cat. £960 {UM} US4 (image available online only)	£440
8231	65b	1920 KGV: 1/- brown (on thick greyish paper). FU Cat. £180 {U} US4 (image available online only)	£60

Lot No	Cat No	Description	Estimate
Falkland Islands - continued			
8232		1921-28 ½d (SE corner block of 6) and 6d (block of 4), each lightly hinged on just one or two stamps, fine u.m./m.m. Cat. £62 {MH} US5 (B)	£16
8233		1921-28 KGV Definitives Wmk Multi Script CA - SG73a - ½d Green, SG74 - 1d Dull Vermilion, SG75c - 2d Reddish Maroon, SG76b - 2½d Deep Steel-Blue and SG77a - 2½d Pale Purple/Pale Yellow, f.u. with small h/r. (5) Cat. £88 {U} US	£52
8234		1921-28 KGV Definitives vals Wmk Multi Script CA - SG73 - ½d Yellowish-Green, SG74 - 1d Dull Vermilion, SG75c - 2d reddish Maroon, SG76b - 2½d Deep Steel-Blue, SG77a - 2½d Pale Purple/Pale Yellow and SG78 - 6d Yellow-Orange, mint small heavy h/r. (½d, 1d, 2d and 6d all have overall gum toning). Fresh bright colours. (6) Cat. £51 {MH} US	£20
8235	73	1921-28 Script ½d green v.f.u. block of four tied to piece by SOUTH SHETLANDS 1930 postmarks Cat. £220 {U} US2 (image available online only)	£102
8236	73,etc	1921-28 Script wmk definitives mint and used collection written up on leaves(40) values to 1s, shades identified by Heijtz numbers, some SOUTH GEORGIA postmarks, a fine lot {CC}	£200
8237	73-79	1921-28 Script set to 1s(7) fine used Cat. £160 {U} US2	£62
8238	73-80	1921-28 Script set(8) very fine used Cat. £275 {U} PH Plate 15	£160
8239	74	1921-28 Script 1d vermilion fine used tied to large piece by 'Posted on Board H.M.O.S. Afterglow' cancel {U} (image available online only) ...	£60
8240	74,79	1921-28 Script 1d vermilion(2) and 1s ochre(one short perf) tied to large piece by SOUTH GEORGIA 27 OCT 27 pmk Cat. £105 {U}	£70
8241	74ay	1921-28 Script 1d dull vermilion watermark inverted and reversed fresh well centred unmounted mint, superb Cat. £900 {UM} PH Plate 15	£600
8242	74b	1921-28 Script 1d orange vermilion block of four on piece with full 6 OCT 1925 'H.M.O.S. AFTERGLOW POSTED ON BOARD' cancel, very fine and rare within the period of genuine commercial usage {U} PH Plate 72	£300
8243	74b	1921-28 Script 1d orange vermilion tied to piece by 1954 FOX BAY pmk {U}	£10
8244	76	1921-28 Script 2½d deep blue with watermark sideways mint, a very clever rebanked fake giving the appearance of being genuine {F}	£20
8245	76b	1921-28 Script 2½d deep steel blue left marginal block of four fresh unmounted mint Cat. £64 {UM}	£40
8246	76b	1921-28 Script 2½d Prussian blue fine lightly mounted mint with Brandon(1982) certificate, this shade has been de-listed as a shade variant within the deep steel blue printing {MH}	£20
8247	77	1921-28 Script 2½d deep purple/pale yellow superb used tied to piece by full SOUTH SHETLANDS AP 4 25 pmk Cat. £95 {U} PH Plate 15	£60
8248	79	1921-28 KGV Definitives Wmk Multi Script CA - 1s Deep Ochre, f.u. with small h/r. (o/c SE) Cat. £50 {U} US (image available online only)	£29
8249	79	1921-28 Script 1s deep ochre v.f.u. Cat. £50 {U} US2	£19
8250	80	1921-28 KGV Definitive - 3s Slate-Green, mint small h/r, (Overall gum toning and o/c SE). Fresh bright colours. Cat. £100 {MH} US (image available online only)	£40
8251	80	1921-28 KGV Definitive - 3s Slate-Green, mint small h/r x 2, (Overall gum toning and diagonal and vertical gum crease plus a small thin in NE corner and o/c NW). Facially fine. Cat. £100 {MH} US (image available online only)	£31
8252	80	1921-28 KGV Definitive Wmk Multi Script CA - 3s Slate-Green, mint small h/r. (o/c W) Cat. £100 {MH} US (image available online only)	£61
8253	80	1921-28 Script 3s slate green very fine used Cat. £160 {U} PH Plate 15	£90
8254	80	1921-28 Script 3s slate green fresh m.m., very fine Cat. £100 {MH} PH Plate 15	£60
8255	80	1921-28 Script 3s slate green fine used Cat. £160 {U} US2 (image available online only)	£70
8256		1922 G.B. 1½d brown envelope used to Governor John Middleton, Government House with British Empire Exhibition slogan Falkland Islands FEB/23 backstamp, fine {C}	£50
8257		1922 Registered letter to Rev. L. Meister, Amarillo, Texas with GV ½d green block, 2½d blue, underpaid as this was the postcard rate not the letter rate, backstamped Liverpool, St. Louis and Amarillo, fine. Meister well known for philatelic covers {C}	£50
8258	80	1923 KGV: 3/- slate green UMM Cat. £100 {UM} US4	£58
8259		1926 Cover from GRYPVIKEN, South Georgia to VIENNA with 2½d purple yellow tied South Georgia AU 26 pmk, slight ageing, long letter in German from Dr. W. König, Physician {C}	£150
8260		1929 Formula Registered Letter to England with GV 2d purple(2) tied Port Stanley July 9 pmks, Sedburgh, Yorkshire 26 Au 29 arrival pmk {C}	£100
8261		1929 Registered cover from Port Stanley to W.T.Wilson, Birmingham with Whale and Penguins ½d, 1d, 2d, 2½d, fine {C}	£50
8262	122	1929 KGV: 1/- black/emerald. MM Cat. £30 {MH} US4	£9
8263	122	1929 KGV: 1/- black/emerald. MM Cat. £30 {MH} US4	£9
8264	122	1929 KGV: 1s black/emerald, wmk Script, perf 14. Mint with h/r and trace. Cat. £30 {MH} US	£13
8265	116/24	1929-32 KGV: Definitives to 5/- plus SG 117a. MM Cat. £265 {MH} US4 PH Plate 15	£77
8266	116	1929-37 Whale and Penguins ½d green very fine used tied to piece by SOUTH SHETLANDS FE 13 31 pmk Cat. £85 {U} PH Plate 15	£55
8267	116,etc	1929-37 Whale and Penguins issue collection written up on leaves(38) values to 1s(4), shades etc identified by Heijtz numbers including 1934 Battle of the Falklands anniv cover with ½d, 1d, 2d, ½d perf Specimen, a fine lot {CC}	£100
8268	116,etc	1929-37 Whale and Penguins set to £1 ex 4d perf Specimen(10) fine mint, cat £1,000 for set {S} US2 PH Plate 15	£431
8269	116/23	1929-37 KGV definitive "Whale & Penguin" set to 2s6d, MSCA Wmk, fine mint plus 6d & 1s listed shades. (10) Cat. £187 {MH} PH Plate 15	£100
8270	116-122	1929-37 KGV Pictorial vals ½d to 1s, f.u. with small h/r. (7) Cat. £80 {U} US	£48
8271	116-26	1929-37 Whale and Penguins set to £1 complete(11) very fine used, each with Port Stanley 12 SP 29 postmark Cat. £900 {U} PH Plate 16	£580
8272	116-26	1929-37 Whale and Penguins set to £1 complete(11) very fine used Cat. £850 {U} US2 PH Plate 16	£431

Lot No	Cat No	Description	Estimate
Falkland Islands - continued			
8273	116a	1929-37 KGV Pictorial ½d Green (Line perf) block of 9, f.u. with small h/r. Cat. £108 {U} US (image available online only)	£64
8274	117	1929-37 Whale and Penguins 1d red tied to piece by SOUTH GEORGIA 19 DE 32 pmk, large SHIP "DISCOVERY" cachet alongside {U} (image available online only)	£50
8275	118	1929-37 Whale and Penguins 2d grey very fine used tied to piece by SOUTH SHETLANDS FE 13 31 pmk Cat. £140 {U} PH Plate 15	£90
8276	120a	1929-37 Whale and Penguins 4d deep orange line perf very fine used Cat. £70 {U}	£40
8277	120a	1929-37 Whale and Penguins 4d deep orange line perf fresh m.m. Cat. £100 {MH} PH Plate 16	£60
8278	123	1929-37 KGV Pictorial 2s.6d Carmine/Blue, f.u. with small h/r. Cat. £75 {U} US (image available online only)	£46
8279	123	1929-37 KGV (Fin Whale and Gentoo Penguin) pictorial - 2s.6d Carmine/Blue, mint small h/r. Fresh bright colours. (o/c NE) Cat. £75 {MH} US (image available online only)	£31
8280	123	1929-37 Whale and Penguins 2/6d carmine/blue fresh m.m., a little off centre Cat. £75 {MH}	£40
8281	123	1929-37 Whale and Penguins 2/6d carmine/blue well centred very fine used Cat. £75 {U} PH Plate 16	£50
8282	124	1929-37 Whale and Penguins 5s green/yellow fresh m.m., centred high Cat. £100 {MH}	£50
8283	124	1929-37 Whale and Penguins 5s green/yellow well centred very fine used Cat. £120 {U} PH Plate 16	£70
8284	124	1929-37 5s green/yellow "Whale & Penguin", MSCA Wmk, mint. Cat. £100 {MH} PH Plate 16	£70
8285	125	1929-37 Whale and Penguins 10s carmine/emerald fresh well centred m.m. Cat. £250 {MH} PH Plate 16	£150
8286	125	1929-37 Whale and Penguins 10s carmine/emerald very fine used, Port Stanley 8 NO 29 pmk Cat. £300 {U} PH Plate 16	£180
8287	125	1929-37 10s carmine/emerald "Whale & Penguin", MSCA Wmk, never hinged mint. Cat. £250 {UM} PH Plate 16	£250
8288	126	1929-37 Whale and Penguins £1 black/red fresh well centred m.m., very fine Cat. £325 {MH} PH Plate 16	£180
8289	126	1929-37 Whale and Penguins £1 black/red well centred superb used, Port Stanley 7 JA 37 pmk Cat. £425 {U} PH Plate 16	£250
8290	126	1929-37 £1 black/red "Whale & Penguin", MCA Wmk, never hinged mint lower marginal. Cat. £325 {UM} PH Plate 16	£325
8291	133	1930 Centenary Whale 6d black and slate fine used, part Registered cancel Cat. £95 {U} US2 (image available online only)	£38
8292		1932 Three real photo military postcards with messages on reverse, unused {C}	£10
8293	127-132	1932 KGV: Centenary of British Administration - short set of 6 lower values to 4d, lightly MM, small h/r or trace. Cat. £100 {MH} US3	£34
8294		1933 Paquebot cover to England with GB ½d green(3) tied Falkland Islands pmks, slight ageing {C}	£50
8295	127	1933 Centenary Ram ½d black and green pair on cover to London tied SOUTH GEORGIA 6 MR 33 pmks, fine {C}	£50
8296	127,etc.	1933 Formula Registered Letter to Antigua with Centenary ½d,1½d,4d tied Port Stanley 30 DE 33 pmks, Antigua FE 14 34 backstamp, the 1½d has the rare break in cloud variety, cat £1,600 off cover, stamps with some peripheral toning, nevertheless most unusual to find this variety on cover, the address is in the handwriting of Maude Cavey, the Postmistress {C}	£1000
8297	127/134	1933 British Admin Centenary set to 1s, MSCA Wmk, very fine mint with vibrant colours. (8) Cat. £260 {MH} PH Plate 16	£140
8298	127-132	1933 KGV: Centenary of British Administration - lower 6v, ½d to 4d, from longer set. 1½ & 4d UM, other values with faint hinge trace. Couple of nibbled perfs on 1½d. Cat. £100 {MH} US3	£34
8299	127-132	1933 Pictorial issue vals ½d to 4d, f.u. with small h/r. (6) Cat. £146 {U} US	£87
8300	127-132	1933 Centenary of British Administration issue vals ½d to 4d (Missing SG128 - 1d), mint small h/r. Very fresh bright colours. (5) Cat. £100 {MH} US	£52
8301	127-34	1933 Centenary set to 1s (suggestion of some lightly toned perfs), m.m. (8) Cat. £250 {MH} US4 (image available online only)	£58
8302	127-34	1933 Centenary set to 1s mint and set to 6d used plus some duplicates(26) well written up on leaves, mainly fine Cat. £548 {CC}	£150
8303	127-34	1933 Centenary set to 1s(8) fine used Cat. £341 {U}	£170
8304	127-35	1933 Centenary set to 2/6d mint(9), some are heavily mounted Cat. £508 {MH} US2	£157
8305	128	1933 Centenary 1d black and scarlet fine used, FOX BAY pmk {U}	£10
8306	128,128a	1933 Centenary 1d black and scarlet top marginal horiz pair fresh well centred mint, the stamps are unmounted, R.1/3 with var. thick serif, superb piece Cat. £753 {UM} PH Plate 16	£500
8307	128,129	1933 Cover to BUENOS AIRES with Centenary 1d,1½d tied Port Stanley 14 FE 33 pmks, marked 'T', 'CLACIFICACIONES CARGO' cachet, the Centenary stamps were not recognized by the Argentine authorities for obvious reasons! {C}	£100
8308	128/134	1933 centenary 1d, 2d, 3d & 1/- used, 1/- has a few blunt perfs, o/w fine (4) Cat. £173 {U} US3 (image available online only)	£28
8309	129	1933 Centenary 1½d black and blue very fine used tied to piece by Port Stanley 10 AU 33 pmk Cat. £30 {U}	£20
8310	129	1933 Centenary 1½d black and blue used, SOUTH GEORGIA pmk, light crease Cat. £48 {U}	£16
8311	129,129a	1933 Centenary 1½d black and blue var. Break in cloud plus normal fresh m.m., very fine Cat. £1524 {MH} PH Plate 16	£900
8312	129,129a	1933 Centenary 1½d black and blue var. break in cloud plus normal fresh m.m., very fine Cat. £1524 {MH} PH Plate 16	£900
8313	129a	1933 Centenary 1½d black and blue var. break in cloud with SOUTH GEORGIA pmk very fine used, possibly unique! Cat. £1600 {U} PH Plate 16	£1200
8314	130	1933 KGV: Centenary of British Administration - 2d black and brown, fine used, light h/r. Cat. £30 {U} US3	£10
8315	130	1933 Centenary 2d black and brown fine used tied to small piece by SOUTH GEORGIA pmk Cat. £55 {U}	£30

Lot No	Cat No	Description	Estimate
Falkland Islands - continued			
8316	131	1933 Centenary 3d black and violet perf Specimen mint, lightly toned gum {S} PH Plate 16	£50
8317	133	1933 KGV: Centenary of British Administration -6d black and slate, very fine used, light h/r, small tear SW corner (not obvious). Cat. £95 {U} US3	£13
8318	133	1933 Pictorial issue 6d Black & Slate, f.u. with small h/r. Cat. £95 {U} US (image available online only)	£58
8319	133	1933 Centenary of British Administration - 6d Black & Slate, mint small h/r. Fresh bright colours. Cat. £80 {MH} US (image available online only)	£40
8320	133	1933 Centenary Whale 6d black and slate well centred very fine used, SOUTH GEORGIA 22 NO 35 pmk Cat. £180 {U} PH Plate 16	£110
8321	134	1933 Pictorial issue 1s Black & Olive-Green, f.u. with small h/r. (1 p/p at top, 1 tone spot on back and 8 toned perfs). Cat. £100 {U} US (image available online only)	£31
8322	134	1933 Centenary Government House 1s black and green well centred very fine used, SOUTH GEORGIA 22 NO 35 pmk Cat. £225 {U} PH Plate 16 ..	£130
8323	134	1933 Centenary Government House 1s black and green very fine used, FOX BAY pmk Cat. £100 {U} PH Plate 16	£70
8324	135	1933 Centenary 2/6d black and violet very fine used, SOUTH GEORGIA DE 20 33 pmk Cat. £750 {U} PH Plate 16	£450
8325	135	1933 Centenary 2/6d black and violet fresh m.m., very fine Cat. £250 {MH} PH Plate 16	£140
8326	135	1933 2s6d black & violet "Battle Memorial", MSCA Wmk, very fine mint. Cat. £250 {MH} PH Plate 16	£175
8327	136	1933 Centenary Penguin 5s black and yellow tied to small piece by PORT STANLEY 13 FE 33 pmk, couple of short perfs otherwise fine Cat. £1500 {U} PH Plate 16	£650
8328	136	1933 5s black & yellow "King Penguin", MSCA Wmk, very fine mint. Cat. £1000 {MH} PH Plate 16	£700
8329	136	1933 Centenary Penguin 5s black and yellow fresh well centred m.m., very fine Cat. £1000 {MH} PH Plate 16	£600
8330	136a	1933 Centenary 5s black and yellow-orange, very fine l.m.m. Exceptional. Brandon Cert. (2024). Cat. £3250 {MH} US2 PH Plate 16	£1410
8331	136a	1933 Centenary 5s black and yellow-orange, light STANLEY cds ties to small piece, a few slightly discoloured perf tips, o/wise very fine used. Brandon Cert. (2024). Cat. £3750 {U} US2 PH Plate 16	£1410
8332	137	1933 Centenary Arm 10s black and chestnut fresh m.m., very fine Cat. £900 {MH} PH Plate 16	£540
8333	137	1933 10s black & chestnut "Coat of Arms", MSCA Wmk, very fine mint. Cat. £900 {MH} PH Plate 16	£625
8334	138	1933 £1 black & carmine "King George V", MSCA Wmk, well centred, good colour, very fine, lightly hinged mint. Cat. £2500 {MH} PH Plate 16	£1750
8335	138	1933 Centenary £1 black and red a reasonable forgery tied to piece by a crude cancellation {F}	£10
8336		1935 KGV Silver Jubilee - SG139 - 1d Deep Blue & Scarlet block of 4 superb u.m. and SG141 - 4d Green & indigo mint small h/r. (2) Cat. £41 {UM}	£24
8337	136-142	1935 KGV: Silver Jubilee set of 4v, MM (1d h/r, others hinge trace). Cat. £55 {MH} US3	£18
8338	139/42	1935 KGV: Silver Jubilee Set MM Cat. £55 {MH} US4	£16
8339	139/42	1935 KGV: Silver Jubilee Set LMM Cat. £55 {MH} US4	£20
8340	139/42	1935 KGV Silver Jubilee set, MSCA Wmk, never hinged mint (4) Cat. £55 {UM} PH Plate 16	£55
8341	139-142	1935 KGV: Silver Jubilee set of 4v, lightly MM, hinge traces. Cat. £55 {MH} US3	£19
8342	139-142	1935 KGV: Silver Jubilee set of 4v, mint with light hinge trace. Cat. £55 {MH} US3	£21
8343	139-142	1935 KGV Silver Jubilee set of 4 vals 1d to 1s, mint small h/r. Fresh bright colours. (4) Cat. £55 {MH} US (image available online only)	£23
8344	139-142	1935 KGV Silver Jubilee set of 4 vals 1d to 1s, mint small h/r. Very fresh bright colours. (4) Cat. £55 {MH}	£32
8345	139-42	1935 Silver Jubilee, fine m.m. (4) Cat. £55 {MH} US4	£15
8346	139-42	1935 Silver Jubilee set fine m.m. Cat. £55 {MH} US5 (B)	£16
8347	139-42	1935 Silver Jubilee set fine used, SOUTH GEORGIA postmarks Cat. £42 {U} US2	£18
8348	139-45	1935 Silver Jubilee (l.m.m.) and 1937 Coronation (h/r, m.m.), fresh. (7) Cat. £59 {MH}	£20
8349	139d	1935 Silver Jubilee 1d, SW corner block of 14 (2 x 7), one (R5/1) with FLAGSTAFF ON RIGHT TURRENT variety, dramatic pre-printing surface paper crease on R4/1 and R5/1, very fine u.m. {UM} US2 (image available online only)	£235
8350	140l	1935 Silver Jubilee 2½d, left marginal example with VALUE TABLET RE-ENTRY (R8/1), u.m. Cat. £225 {UM} US2	£118
8351	140l	1935 KGV Silver Jubilee - 2½d Brown & Deep Blue f.u. with small h/r with "Re-entry on Value Tablet" flaw. (o/c NW) Cat. £150 {U} PH Plate 16 ...	£95
8352	140l	1935 KGV Silver Jubilee - 2½d Brown & Deep Blue lmm with "Re-entry on Value Tablet" flaw. (o/c NW) Cat. £225 {MH} PH Plate 16	£155
8353	141	1935 Silver Jubilee 4d, NW corner block of 12 (3 x 4), doctor blade flaw noted, short corner perf on stamp #12, o/wise very fine u.m. Cat. £324 {UM} US2	£110
8354	142b	1935 Silver Jubilee 1s slate and purple var. short extra flagstaff, very fine used Cat. £600 {U} US8 PH Plate 16	£102
8355		1935-2012 A large balance collection of mint & used sets & singles on 34 Hagner type stock pages from KGV Jubilee 1d(m), KGV1 vals to 1/3, QEII defins & commems, with a good number of sets, super thematics incl. aircraft, ships, insects, birds, sea life, Royal even HEAVY/OVERSIZE LOT - OVERSEAS SHIPPING SURCHARGE APPLIES {MX} US4	£118

Free Stamp Trade Tips on-line at:
www.upastampauctions.co.uk

Lot No	Cat No	Description	Estimate
Falkland Islands - continued			
8356		1935-37 Collection of KGV Silver Jubilee and KGV Coronation covers. Registered cover from Port Stanley to Glasgow with KGV Silver Jubilee block of 4 x 1d Deep Blue & Scarlet and Falkland Islands, Stanley reg label No.0494, Cover from Port Stanley to Boston, USA with KGV Silver Jubilee 2½d Brown & Deep Blue, cover from Port Stanley to Buenos Aires, Argentina with KGV SJ 2½d and Buenos Aires receiving mark on back, registered cover from South Georgia to Manchester, England with KGV SJ 4d Green & Indigo and South Georgia Reg label No.30, KGV Coronation FDC's with set of 3 issues from Port Stanley to Melbourne, Australia, KGV Coronation FDC with block og 4 x 1d Carmine from Port Stanley to Glastonbury, England and commercial cover with set of KGV coronation issue from Port Stanley to Trail, Vancouver, Canada. Has a Trail receiving mark on front. (7) {C}	£42
8357		1935-52 Lovely fresh bright collection of u.m. and mint small h/r - SG139, SG143-145, SG146 x 2 shades, SG148-149, SG150, SG150a, SG152, SG155a, SG157, SG164-166, SG168-177 and SG179-180. (28) Cat. £130 {CC}	£76
8358		1935-52 Lovely fresh bright collection of f.u. with small h/r and 2 on piece - SG139-142, SG143-145, SG151-152, SG154, SG157, SG159, SG164-166, SG168-173, SG176-178 and SG183. (25) Cat. £74 {CC}	£44
8359	139/183	1935-52 A small v.fine used selection from Silver Jubilee set, then KGV 1938 x 7 vals to 1/-, Victory pair, UPU set, KGV 1952 to 5/-, Very clean little starter collection (32) Cat. £95 {U} US4	£24
8360		1936 printed 'ON HIS MAJESTY'S SERVICE' stampless official cover FRONT with fine PORT STANLEY cds dated 9 JUL 1936. Addressed to UK. US3	£10
8361		1936 Incoming cover sent on 24.09.36 from G. Colquhoun in Vancouver, Canada to Pebble Island, West Falkland Islands sent via Montevideo, Uruguay. Has 3d Red KGV Canada stamp machine cancelled in Vancouver and two different Montevideo cancellations and Port Stanley cancellation on back. Slight staining to upper left hand side at front. Hand written up on 2 album pages. Rare. {C}	£85
8362	121a	1936 KGV: 6d reddish purple line perf. LMM Cat. £50 {MH} US4	£18
8363		1936-50 Collection of 5 covers - Cover from Port Stanley to W H Hannaford in Stanley, cancelled with 1946 Victory set of 2 vals 1d and 3d and has a Crown Registered stamp on front, as above but addressed to K. V. Lellman in Stanley. Cover from Port Stanley to Manchester, England cancelled with 1948 RSW issue 2½d Ultramarine and 2 O.H.M.S. long covers to Bristol and Chatham, England respectively both with Port Stanley cancellation and Post Office, Falkland Islands cancellations on fronts. (5) {C}	£35
8364		1937 Registered F.D.C. from Solihull, Birmingham, England to Pebble Island, West Falklands. Has 4 x KGV 1½d Brown and Solihull registered label No.3727 on front and 2 x Solihull, Birmingham 30.07.37 cancellations on back. No receiving marks. Displayed on an album page. {C}	£25
8365	117	1937 Registered cover to England with Whale and Penguins 1d red(4), one is defective, Port Stanley 18 May pmks {C}	£10
8366	143/71	1937 to 1949 commems complete, fresh, fine m.m. (11) Cat. £111 {MH} US	£53
8367	143-63	1937 Coronation and 1938-50 set to £1, very fine used. (21) Cat. £251 {U} US2 (image available online only)	£110
8368	143s-145s	1937 KGV Coronation set of 3 vals ½d to 2½d, perf "Specimen" with Murray Payne Expertising certificate, mint small h/r displayed on an album page. (Fresh bright colours) Cat. £425 {S}	£295
8369		1937-49 KGV NHM Omnibus collection, Coronation set, RSW set, Victory set & UPU set. (11) Cat. £110 {UM} PH Plate 16	£75
8370		1937-49 Used collection on leaves(59) inc 1949 UPU set, Dependencies 1944-5 ovpt sets, 1946 Map set, RSW and UPU sets, mainly fine {CC} ..	£60
8371	143/165	1937-50 KGV Coronation trio, Victory pair, then pictorial definitives to 2/6 with extra shades of 1d(both), 2d swan, 3d sheep, 1/- Mt Sugar Top. All very fine mint with a few unmounted(26) Cat. £282 {MH} US	£107
8372		1938 GVI 1d red brown stationery postcard ovpt Specimen. H&G 5. Very fine Display Quality. {PS} PH Plate 69	£75
8373		1938 Internal Port Stanley Registered FDC. Has illustration map of Falkland islands in top left hand corner, cancelled with KGV Pictorial vals - SG146 - ½d Black & Green, SG147 - 1d Black & Carmine and SG151 - 2½d Black & Bright Blue also has Stanley Falkland Islands registration label No.0061 in very good condition. Also an unaddressed hand illustrated postcard showing the Ship "Desire" in which John Davis discovered the Falkland Islands on 14th August 1592 while on a voyage to the Straits of Magellan, it is cancelled with KGV pictorial issue SG148 - 1d Black & Violet and SG155 - 6d Black & Sepia. (2) {C}	£35
8374		1938 GVI 1d brown red stationery envelope uprated with 2d (SG150), tied with Port Stanley 5 Feb 1942 cds cancel. Addressed to New Jersey USA. "Examined BY 5350" tape. Estate Louis Williams cachet on reverse. Manuscript via Montevideo with Montevideo transit 11 Feb 1942. Display Quality cover. {PS} PH Plate 69	£100
8375		1938 GVI 1d brown red stationery envelope postally used with Falkland Islands Dependency Graham Land 5 Apr 1948 cds cancel. (Argentine Island). Estate Louis Williams Port Stanley cachet. Addressed to Darwin. Sealed on back with ELW brown tape, Horiz crease. H&G B7. With research notes incl transcript of message from Stefan Heijtz's observations re this cover. {PS}	£50
8376		1938 GVI 1d red on blue Letter Card ovpt Specimen. H&G A2. Very fine & Scarce. Display Quality. {PS} PH Plate 69	£150
8377	146/159	1938 GVI issue set to 1/3 all assumed cheapest shades mint, Cat £116+ US3	£30
8378	147	1938 KGV: 1d black and carmine (black necked swan), very lightly MM with light hinge trace. Cat. £35 {MH} US3	£13
8379	147	1938 KGV: 1d black & carmine LMM Cat. £35 {MH} US4	£9
8380	147	1938 KGV: 1d black and carmine, wmk MSCA, perf 14. Fine mint with light hinge trace. Cat. £35 {MH}	£20
8381	147a-160part	1938 BIRDS - 5v from longer definitive set depicting birds, fine to very fine used. 1d black and red (2 shades), 2d black and red, 4d, 1/3d & 2/6d. The 2/6d (cv£65) has SON cancellation. Cat. £82 {U} US	£36

Lot No	Cat No	Description	Estimate
Falkland Islands - continued			
8382	157	1938 KGV: 9d black and grey-blue (supply ship), very lightly MM with light hinge trace. Cat. £28 {MH} US3	£10
8383	157	1938 KGV: 9d black & grey blue. LMM Cat. £28 {MH} US4	£7
8384	157	1938 KGV: 9p black and grey-blue, wmk MSCA, perf 14. Fine mint with light hinge trace. Cat. £28 {MH}	£16
8385	157, 158b	1938 9d black & grey blue GVI issue fine mint and 1/- dull blue mint with small tear at top. Cat. £66 US3	£14
8386	158	1938 KGV: Pictorial issue - 1s light dull blue, mint, creamy paper & cracked gum, large h/r. Cat. £75 {MH} US3 (image available online only)	£23
8387	158	1938 KGV: 1s light dull blue (Mount Sugar Top), lightly MM with hinge trace. Cat. £75 {MH} US3 (image available online only)	£28
8388	158	1938 KGV: Pictorial issue - 1s light dull blue, mint, creamy paper & cracked gum, hinge trace. Cat. £75 {MH} US3 (image available online only) ...	£26
8389	158	1938 KGV: 1/- light dull blue FU Cat. £20 {U} US4	£8
8390	158a	1938 KGV: 1s dull greenish blue (Mount Sugar Top), lightly MM with hinge trace. Cat. £60 {MH} US3	£21
8391	158a	1938 KGV: 1s dull greenish blue (Mount Sugar Top), lightly MM with hinge trace. Cat. £60 {MH} US3	£21
8392	158b	1938 KGV: 1s dull blue, wmk Script. Left marginal, mint with faint hinge trace, mottled gum. Cat. £38 {MH} US	£15
8393	160	1938 KGV: Pictorial issue - 2s.6d slate, creamy paper. Lightly MM, hinge trace. Cat. £65 {MH} US3	£22
8394	160	1938 KGV: 2s.6d slate (Gentoo Penguins), lightly MM with hinge trace. Cat. £65 {MH} US3	£21
8395	160	1938 KGV: 2s.6d slate (Gentoo Penguins), MM, trace of large hinge. Cat. £65 {MH} US3	£22
8396	160	1938 KGV: 2s.6d slate, wmk MSCA, perf 14. Fine mint with small h/r. Cat. £65 {MH}	£33
8397	161	1938 KGV: 5s blue and chestnut, lightly MM, h/r. Centred N but design well clear of perfs. Cat. £160 {MH} US6 (image available online only)	£31
8398	161	1938 KGV: 5s blue and chestnut (Southern Sea Lion), fine used, h/r. Cat. £95 {U} US3 (image available online only)	£32
8399	161	1938 KGV: Pictorial issue - 5s blue and chestnut, creamy paper. Very lightly MM, light hinge trace. Cat. £160 {MH} US3 (image available online only)	£58
8400	161	1938 KGV: 5s blue and chestnut (Southern Sea Lion), lightly MM, small h/r and trace. Cat. £160 {MH} US3 (image available online only)	£54
8401	162	1938 KGV: 10s black and orange-brown (Deception Island), lightly MM with light hinge trace. Cat. £200 {MH} US3 (image available online only)	£71
8402	162	1938 KGV: Pictorial issue - 10s black and orange-brown, creamy paper. Lightly MM, hinge trace. Cat. £200 {MH} US3 (image available online only)	£68
8403	162	1938 KGV: 10s black and orange-brown (Deception Island), MM, hinge traces. Missing SW corner perf. Cat. £200 {MH} US3 (image available online only)	£34
8404	163	1938 KGV: £1 black and violet (Arms of Fl), MM, hinge traces. Cat. £140 {MH} US3 (image available online only)	£48
8405	163	1938 KGV: £1 black and violet (Arms of the Falkland Islands), fine used, h/r. Cat. £75 {U} US3 (image available online only)	£26
8406	163	1938 KGV: £1 black and violet (Arms of Falkland Is), lightly MM, h/r and trace. Cat. £140 {MH} US3 (image available online only)	£48
8407	163	1938 £1 black & violet GVI issue, top value, a fine mint copy. Cat. £140 US3	£34
8408	163	1938 KGV: £1 black and violet, wmk MSCA, perf 14. Fine mint with 2 x h/r. Cat. £140 {MH} PH Plate 16	£70
8409	163var	1938 KGV: £1 black & bright violet on thin paper. CW 18c. LMM Cat. £200 {MH} US4 PH Plate 16	£118
8410	163var	1938 KGV: £1 black & bright violet on thin paper. CW 18c. FU Cat. £350 {U} US4 PH Plate 16	£206
8411		1938-49 Collection of covers from Port Stanley to various destinations in England (London x 2, Tamworth, Manchester, Preston, Wolverhampton, Grimsby and Newbury) all cancelled with various values from KGV Pictorial issue of 1938-50. The Wolverhampton is a By Air Mail "Air Letter". One of London ones and the Grimsby cover is registered. The Newbury, Berkshire cover has had top right hand corner cut out to presumably remove a stamp. Also includes to By Air Mail "Air letters" different addresses in Aberdeen, Scotland. All hand written up on album pages. (10) {C}	£65
8412	146-159	1938-49 KGV: Pictorial issue - short set of 13v to 1s.3d (ex 1s) plus shades of 1d & 2d. 9v UM, others with h/r or trace. Cat. £110 {MH} US3	£41
8413	146-159	1938-49 KGV: Part set of 14v. Consists of ½d, 1d black and violet, 1d black and purple-violet, 2d black and deep violet, 2d black and carmine-red, 2d black and red, 2½d & 3d (both shades), 4d, 6d slate-black and deep brown, 9d, 1s.3d. Lightly MM with hinge traces. Cat. £75 {MH} US3	£25
8414	146-160	1938-49 KGV: short set of 15v to 2s.6d plus shades of 1d & 3d (total 17v), fine to very fine used. Cat. £72 {U} US3	£28
8415		1938-50 KGV pictorial issue vals - SG146 - ½d, SG147a - 1d, SG148-154 - 1d to 4d, SG155a - 6d, SG156-157 - 6d to 9d and SG159 - 1s.3d, mint small h/r. Very fresh bright colours. (13) Cat. £78 {MH} US3	£34
8416		1938-50 KGV Pictorial issues mix of u.m. and mint small h/r - SG146 - ½d, SG148 - 1d Black & Violet, SG148a - 1d Black & Purple Violet, SG149 - 2d Black & Deep Violet, SG150 - 2d Black & Carmine-Red block of 4, SG152 - 2½d Black & Blue, SG153 - 3d Black & Blue, SG154 - 4d Black & Purple, SG155a - 6d Black & Sepia, SG156 - 6d Black and SG157 - 9d Black & Grey-Blue. Very fresh bright colours. (11) Cat. £82 {MH}	£49
8417		1938-50 KGV Pictorial issue - SG146-157 - ½d to 9d plus SG146 - ½d Black & Green x 3 shades,, SG147a - 1d Black & Vermilion, SG148a - 1d Black & Purple-Violet, SG149 - 2d Black & Deep Violet shade, SG150a - 2d Black & Red, SG153a - 3d Black & Deep Blue, SG154 - 4d Shade, SG155a - 6d Black & Sepia, SG157 - 9d shade and SG159 - 1s.3d. Mix of superb u.m. and mint small h/r. Very fresh bright colours. (24) Cat. £192 {MH}	£115
8418		1938-50 KGV Pictorial issue - SG146-157 - ½d to 9d plus SG146 - ½d Black & Green shade, SG147a - 1d Black & Vermilion, SG148a - 1d Black & Purple-Violet, SG149 - 2d Black & Deep Violet shade, SG150a - 2d Black & Red, SG153a - 3d Black & Deep Blue, SG155a - 6d Black & Sepia, SG157 - 9d shade and SG159 - 1s.3d. Mix of superb u.m. and mint small h/r. Very fresh bright colours. (21) Cat. £186 {MH}	£110

Lot No	Cat No	Description	Estimate	Lot No	Cat No	Description	Estimate
Falkland Islands - continued				Falkland Islands - continued			
8419		1938-50 KGV Pictorial issue - SG146-157 - 1/2d to 9d plus SG146 - 1/2d Black & Green x 2 shades, SG147a - 1d Black & Vermilion, SG148a - 1d Black & Purple-Violet, SG149 - 2d Black & Deep Violet shade, SG150a - 2d Black & Red, SG153a - 3d Black & Deep Blue, SG154 - 4d Shade, SG155a - 6d Black & Sepia, SG157 - 9d shade, SG159 - 1s.3d and SG160 - 2s.6d Slate, f.u. with small h/r. (24) Cat. £94 {U}	£56	8459	160	1938-50 KGV Pictorial - 2s.6d Slate, mint small h/r. Fresh bright colours. Cat. £65 {MH}	£37
8420		1938-50 KGV Pictorial issue - SG147 - 1d Black & Carmine, SG148 - 1d Black & Violet, SG148a - 1d Black & Purple Violet, SG149 - 2d Black & Deep Violet, SG150 - 2d Black & Carmine-Red, SG151 - 2 1/2d Black & Bright Blue, SG152 - 2 1/2d Black & Blue, SG153a - 3d Black & Deep Blue, SG154 - 4d Black & Purple, SG156 - 6d Black, SG157 - 9d Black & Grey-Blue, SG159 - 1s.3d Black & Carmine-Red and SG160 - 2s.6d Slate, f.u. with small h/r. (14) Cat. £65 {U}	£39	8460	161	1938-50 KGV Pictorial - 5s Blue & Chestnut, mint small h/r. Fresh bright colours. (o/c N) Cat. £160 {MH} US3 (image available online only)	£70
8421	146/163	1938-50 Pictorial definitive set, never hinged mint. (18) Cat. £475 {UM} US3 PH Plate 16	£221	8461	161	1938-50 KGV Pictorial issue - 5s Blue & Chestnut, mint small h/r. Fresh bright colours. Cat. £160 {MH} US5 (image available online only) ...	£54
8422	146/163	1938-50 Pictorial definitive set, fine mint (18) Cat. £475 {MH} US2 PH Plate 16	£133	8462	161	1938-50 KGV Pictorial 5s Blue & Chestnut, mint med heavy hinge. (Small black mark on back) Cat. £160 {MH} US2 (image available online only)	£51
8423	146/163	1938-50 KGV Pictorial definitive set, fine mint (18) Cat. £475 {MH} US2	£137	8463	161	1938-50 KGV Pictorial - 5s Blue & Chestnut, mint small h/r. (Light gum toning). Fresh bright colours. Cat. £160 {MH} US (image available online only)	£69
8424	146/163	1938-50 KGV Pictorial set plus some additional 1d & 2d listed shades, MSCA Wmk, very fine mint (21) Cat. £520 {MH} PH Plate 16	£175	8464	161	1938-50 KGV 5/- blue & chestnut very fine unmounted mint Cat. £160 {UM} US PH Plate 16	£98
8425	146/163	1938-50 KGV fine used selection with 1/2d, 1d (black & red) with nest part South Georgia cancel, 1d black & violet, 2 1/2d Upland Goose, 3d, 9d, 1/- & £1. All very fine used(8) Cat. £103 {U} US4 (image available online only)	£29	8465	161	1938-50 KGV Pictorial - 5s Blue & Chestnut, f.u. with small h/r and paper residue on back. (o/c NW) Cat. £95 {U} PH Plate 16	£55
8426	146-157	1938-50 KGV Pictorial issue vals 1/2d to 9d plus SG147a - 1d Black & Carmine, SG148a - 1d Black & Purple-Violet and SG153a - 3d Black & Deep Blue, mint small h/r. Fresh bright colours. (15) Cat. £140 {MH} US5	£48	8466	161	1938-50 KGV Pictorial - 5s Blue & Chestnut, superb u.m. (o/c SW) Cat. £160 {UM} PH Plate 16	£110
8427	146-159	1938-50 KGV Pictorial issue vals 1/2d to 1s.3d, mint small h/r. (Most have overall gum toning and 1s.3d has overall toning). Facially fine except for toning on 1s.3d. (13) Cat. £80 {MH} US	£32	8467	161b	1938-50 KGV Pictorial - 5s Indigo & Pale Yellow-Brown, mint small h/r. (Small pencil annotation on back SW corner). Cat. £1100 {MH} PH Plate 16	£765
8428	146-159	1938-50 KGV pictorial set 1/2d to 1s3d, one of each value. Very fine mint(14) Cat. £115 {MH} US4	£24	8468	161b	1938-50 5s indigo & pale yellow-brown "Southern Sea Lion", MSCA Wmk, a lovely example of this seldom seen shade, superb - never hinged mint. UPA Certificate available upon request. Cat. £1100 {UM} PH Plate 61	£750
8429	146-160	1938-50 KGV Pictorial issue vals 1/2d to 2s.6d, l.m.m. Very fresh bright colours. (15) Cat. £155 {MH} US5	£53	8469	161b	1938-50 KGV Pictorial - 5s Indigo & Pale Yellow-Brown, f.u. with small h/r. (o/c W). Cat. £90 {U} PH Plate 16	£60
8430	146-160	1938-50 KGV pictorial set to 2/6 mint, extra shades of 3d, 6d & 1/- 2/6 is unmounted mint. Very fine little group(18) Cat. £268 {MH} US5 (image available online only)	£49	8470	161c	1938-50 KGV Pictorial - 5s Dull Blue & Yellow-Brown (Greyish paper), mint small h/r. Cat. £130 {MH} PH Plate 17	£88
8431	146-163	1938-50 KGV set to £1 superb used, rare so fine (18) Cat. £250 {U} US PH Plate 16	£151	8471	161c	1938-50 KGV Pictorial - 5s Dull Blue & Yellow-Brown (Greyish paper), superb u.m. Cat. £130 {MH} PH Plate 17	£90
8432	146-163	1938-50 KGV pictorial set to £1, with extra shades of 1d(both), 2d (Swan), 3d(sheep), 1/(4 shades). A really fresh, valuable & very fine set(25) Cat. £750 {MH} US4 PH Plate 16	£175	8472	161c	1938-50 KGV Pictorial - 5s Dull Blue & Yellow-Brown (Greyish paper), f.u. with small h/r. (o/c N) Cat. £600 {U} PH Plate 17	£410
8433	146-63	1938-50 set to £1, fresh, fine m.m. (18) Cat. £475 {MH} US PH Plate 16	£222	8473	161d	1938-50 KGV Pictorial - 5s Steel Blue & Buff Brown (Thin paper), mint small h/r. Cat. £425 {MH} PH Plate 17	£296
8434	146-63	1938-50 Set to £1 inc 1s(4), 5s(4), 10s(4) fine mint(29), not all shades guaranteed to be correctly identified, cat at least £1,400 {MH} US2	£275	8474	161d	1938-50 KGV Pictorial - 5s Steel Blue & Buff Brown (Thin paper), f.u. (o/c NW) Cat. £500 {U} PH Plate 17	£345
8435	146-63	1938-50 Set to £1 complete(18) very fine used Cat. £250 {U} US2	£110	8475	161d	1938-50 KGV Pictorial - 5s Steel Blue & Buff Brown (Thin paper), mint small h/r. Cat. £425 {MH} PH Plate 17	£296
8436	146-63	1938-50 Set to £1(18) fine used Cat. £250 {U} US3	£96	8476	162	1938-50 KGV Pictorial - 10s Black & Orange-Brown, mint small h/r. (Small pencil annotation on hinge remainder). Fresh bright colours. Cat. £200 {MH} US PH Plate 17	£87
8437	147	1938-50 KGV Pictorial - 1d Black & Carmine, superb u.m. Cat. £35 {UM}	£21	8477	162	1938-50 KGV 10/- black & orange-brown, v.fine unmounted mint Cat. £200 {UM} US PH Plate 17	£125
8438	147 & 147a	1938-50 KGV Pictorial - 1d Black & Carmine, superb u.m. and 1d Black & Vermilion mints small h/r. (2) Cat. £38 {UM}	£22	8478	162	1938-50 KGV Pictorial - 10s Black & Orange-Brown, mint small h/r. (o/c S) Cat. £200 {MH} PH Plate 17	£118
8439	157	1938-50 9d, SW corner block of 4, lightly hinged on 2 stamps only, one of these with tiny gum scrape, trivial streaky gum, u.m./m.m. Cat. £112 {MH}	£35	8479	162	1938-50 KGV Pictorial - 10s Black & Orange-Brown top marginal with sheet No.29, mint small h/r. (o/c SW) Cat. £200 {MH} PH Plate 17	£118
8440	158	1938-50 KGV Pictorial - 1s Light Dull Blue, mint med h/r heavy. (o/c NW) Fresh bright colours. Cat. £75 {MH}	£32	8480	162	1938-50 KGV Pictorial - 10s Black & Orange-Brown u.m. (1 p/p on left) Cat. £200 {UM} PH Plate 17	£115
8441	158 & 158a	1938-50 KGV Pictorial - 1s Light Dull Blue and 1s Dull Greenish Blue, f.u. with small h/r. (2) Cat. £25 {U}	£15	8481	162a	1938-50 KGV Pictorial - 10s Black & Light Orange, f.u. with small h/r. Cat. £65 {U}	£42
8442	158a	1938-50 KGV Pictorial - 1s Dull Greenish Blue, superb u.m. Cat. £60 {UM} (image available online only)	£38	8482	162b	1938-50 KGV Pictorial - 10s Black & Red-Orange (Greyish Paper), mint small h/r. Fresh bright colours. (o/c NE) Cat. £130 {MH} US3 (image available online only)	£56
8443	158b	1938-50 1s dull blue, h/r, fine m.m. Cat. £38 {MH}	£16	8483	162b	1938-50 KGV Pictorial - 10s Black & Red-Orange (Greyish paper), mint small h/r. Fresh bright colours. Cat. £130 {MH} PH Plate 17	£88
8444	158b	1938-50 KGV Pictorial - 1s Dull Blue (Greyish Paper), f.u. with small h/r. Cat. £160 {U} PH Plate 16	£98	8484	162b	1938-50 KGV Pictorial - 10s Black & Red-Orange (Greyish paper), mint small h/r. Fresh bright colours. Cat. £130 {MH} PH Plate 17	£88
8445	158b	1938-50 KGV Pictorial - 1s Dull Blue (Greyish Paper), mint very small h/r. Fresh bright colours. Cat. £38 {MH} (image available online only) ..	£24	8485	162b	1938-50 KGV Pictorial - 10s Black & Red-Orange (Greyish paper), mint small h/r. Fresh bright colours. Cat. £130 {MH} PH Plate 17	£88
8446	158b	1938-50 KGV Pictorial - 1s Dull Blue (Greyish Paper), mint small h/r. Fresh bright colours. Cat. £38 {MH}	£22	8486	163	1938-50 KGV Pictorial - £1 Black & Violet, mint small h/r. Fresh bright colours. (o/c E) Cat. £140 {MH} US3 (image available online only) ..	£61
8447	158c	1938-50 KGV Pictorial - 1s Deep Dull Blue (Thin paper), mint small h/r. (Small pencil annotation on back). Fresh bright colours. Cat. £80 {MH} US (image available online only)	£34	8487	163	1938-50 KGV Pictorial issue - £1 Black & Violet, mint small h/r. Fresh bright colours. Cat. £140 {MH} US5 (image available online only) ..	£49
8448	158c	1938-50 KGV Pictorial - 1s Deep Dull Blue (Thin paper), mint med h/r. Fresh bright colours. Cat. £80 {MH}	£46	8488	163	1938-50 KGV Pictorial £1 Black & Violet, superb u.m. Cat. £140 {MH} US2 PH Plate 17	£77
8449	158c	1938-50 KGV Pictorial - 1s Deep Dull Blue (Thin paper), mint med h/r. Fresh bright colours. Cat. £80 {MH}	£46	8489	163	1938-50 KGV Pictorial - £1 Black & Violet, mint small h/r. (o/c SE) Fresh bright colours. Cat. £140 {MH} US PH Plate 17	£75
8450	158c	1938-50 KGV Pictorial - 1s Deep Dull Blue (Thin paper), f.u. with small h/r. (1 p/p at top right). Cat. £140 {U} PH Plate 16	£80	8490	163	1938-50 £1 black and violet, toned gum, l.m.m. Cat. £140 {MH}	£28
8451	160	1938-50 KGV Pictorial - 2s.6d Slate, mint small h/r. (Light gum toning). Fresh bright colours. Cat. £65 {MH} US (image available online only)	£27	8491	163	1938-50 KGV £1 black & violet, very fine unmounted mint Cat. £140 {UM} US PH Plate 17	£89
8452	160	1938-50 KGV Pictorial - 2s.6d Slate, mint small h/r. Fresh bright colours. Cat. £65 {MH}	£37	8492	163	1938-50 KGV Pictorial - £1 Black & Violet, mint small h/r. Cat. £140 {MH} PH Plate 17	£95
8453	160	1938-50 KGV Pictorial - 2s.6d Slate, mint small h/r. Fresh bright colours. Cat. £65 {MH}	£37	8493	163	1938-50 KGV Pictorial - £1 Black & Violet, mint small h/r x 2. Cat. £140 {MH} PH Plate 17	£90
8454	160	1938-50 2s6d slate "Gentoo Penguins", MSCA Wmk, fine mint. Cat. £65 {MH}	£25	8494	163	1938-50 KGV Pictorial - £1 Black & Violet, mint small h/r. (1 p/p SE corner) Cat. £140 {MH} PH Plate 17	£82
8455	160	1938-50 KGV Pictorial - 2s.6d Slate, super u.m. (o/c NE) Cat. £65 {UM} ..	£38	8495	163	1938-50 KGV Pictorial - £1 Black & Violet, mint small h/r. Cat. £140 {MH} PH Plate 17	£95
8456	160	1938-50 KGV Pictorial - 2s.6d Slate, mint med h/r. (o/c SE) Fresh bright colours. Cat. £65 {MH}	£36	8496	163	1938-50 KGV Pictorial - £1 Black & Violet, mint small h/r. Cat. £140 {MH} PH Plate 17	£95
8457	160	1938-50 KGV Pictorial - 2s.6d Slate, mint small h/r. (1 p/p on left and o/c SE). Fresh bright colours. Cat. £65 {MH}	£34	8497	163	1938-50 KGV Pictorial - £1 Black & Violet right hand marginal, superb u.m. (Has a small h/r on selvedge) Cat. £140 {UM} PH Plate 17	£96
8458	160	1938-50 KGV Pictorial - 2s.6d Slate, mint small h/r. Fresh bright colours. Cat. £65 {MH}	£37	8498	163	1938-50 KGV Pictorial - £1 Black & Violet f.u. with small h/r. (o/c E). Cat. £75 {U}	£48
				8499		1938-52 Fine used collection on "Crown" leaves(92) complete as per the leaves including Dependencies Cat. £522 {CC} US4	£129
				8500		1943 Opened by Censor cover from South Australia to Spring Point Station, Falkland Islands. Has Purple censor mark stamped on front, machine canelles QV - 1d Violet x 2 and 1/2d Orange Kangaroo. 1943 South Australia partial cancellation on front and three partial cancellations not legible. Written up on an album page. {C}	£90

Lot No	Cat No	Description	Estimate	Lot No	Cat No	Description	Estimate
Falkland Islands - continued				Falkland Islands - continued			
8501		1944 WWII censored cover from Port Stanley to Philadelphia, USA. Cancelled with a KGV Pictorial 3d Black & Blue, US examined by censor label No.20013 on left edge. Also a Argentina or Uruguay transit mark on back. {C}	£45	8539	172/83	1952 KGV: Definitives to 5/- LMM Cat. £130 {MH} US4	£26
8502	B1/8	1944 DEPENDENCIES: GVI 'South Georgia' opt issue, the set of eight fine mint. Cat. £22 US3	£7	8540	172-183	1952 KGV: short set of 12v, ½d to 5s. Lower 9v UM, 1s.3d, 2s.6d & 5s with h/r. Cat. £120 {MH} US	£53
8503		1944-45 Registered cover from Port Stanley to British Columbia, Canada. Two KGV pictorials SG155 - 6d Slate-Black & Deep Brown and SG158a - 1s Dull Greenish Blue, Falkland Islands (Fox Bay) crossed out reg label no.0494. Has various receiving cancellations on back (Montevideo, Kamloops, Hefleycreek BC. Written up on album pages. {C}	£35	8541	172-185	1952 KGV: full definitive set of 14v to £1, UM. Cat. £190 {UM} US3 ...	£82
8504	164-85	1946 to 1949 commems plus 1952 set to £1, very fine used. (22) Cat. £178 {U} US2	£75	8542	172-185	1952 KGV: full pictorial definitive set of 14v to £1, very fine used, a few with small h/r. Cat. £95 {U} US3	£37
8505	164s-165s	1946 Victory Perf "Specimen" set of 2 vals 1d Dull Violet and 3d Blue, superb u.m. (2) Cat. £425 {UM} PH Plate 17	£295	8543	172-185	1952 KGV Pictorial set of 14 vals ½d to £1, mint small h/r. Fresh bright colours. (14) Cat. £190 {MH} US3	£82
8506	165	1946 KGV Victory issue - 3d Blue left hand marginal block of 6 with unlisted V3 "Three buoys' flaw" three small dots in a triangular formation in foreground in front of the Boat, on top left hand stamp, superb u.m. and block of 4 with same unlisted flaw f.u. (2) {MX}	£45	8544	172-185	1952 KGV Pictorial set of 14 vals ½d to £1, mint small h/r. Very fresh bright colours. (14) Cat. £190 {MH} US	£98
8507	165	1946 KGV Victory issue - 3d Blue with unlisted V3 "Three buoys' flaw" three small dots in a triangular formation in foreground in front of the Boat, superb u.m. and f.u. and unlisted V4 "Three Swimmers' flaw", 3 small dots close together behind the boat, mint small h/r. (3) {MX}	£25	8545	172-185	1952 KGV set to £1 very fine used(14) Cat. £95 {U} US	£53
8508	165a	1946 KGV Victory issue - 3d Blue with "Crown Flaw and Re-entry", mint small h/r. (Has 6 toned perfs at top). Fresh bright colours. Cat. £65 {MH}	£28	8546	172-185	1952 KGV set of 14 to £1 =, very fine unmounted mint Cat. £190 {UM} US PH Plate 17	£116
8509	165a	1946 KGV Victory issue - 3d Blue block of 4 with "Crown Flaw and Re-entry" on top right hand stamp f.u. Cat. £73 {U}	£48	8547	172-185	1952 KGV Pictorial set of 14 vals ½d to £1, plus unlisted shade of ½d val superb u.m. apart from 4d which is mint small h/r. (15) Cat. £190 {UM} ...	£114
8510	165a	1946 KGV Victory issue - 3d Blue with "Crown Flaw and Re-entry", f.u. Cat. £70 {U}	£45	8548	172-185	1952 KGV Pictorial issue vals ½d to 5s, f.u. with 4d on piece. (12) Cat. £45 {U}	£27
8511	165a	1946 KGV Victory issue - 3d Blue with "Crown Flaw and Re-entry", f.u. with small h/r. Cat. £70 {U}	£45	8549	172-185	1952 KGV Pictorial set of 14 vals ½d to £1, f.u. with 4d and 6d both on piece. (14) Cat. £95 {U}	£55
8512	165a	1946 KGV Victory issue - 3d Blue right hand marginal block of 4 with "Crown Flaw and Re-entry", on bottom left hand stamp, superb u.m. Cat. £65 {MH}	£42	8550	172-185	1952 KGV Pictorial set of 14 vals ½d to £1, plus unlisted shade of ½d val mix of mainly superb u.m. and a few mint small h/r. (15) Cat. £190 {MH}	£110
8513	165a	1946 KGV Victory issue - 3d Blue with "Crown Flaw and Re-entry", mint small h/r. Fresh bright colours. Cat. £65 {MH}	£39	8551	172-185	1952 KGV: very fine UM set of 14v, ½d to £1, just a couple slightly o/c. Cat. £190 {UM}	£110
8514	165a	1946 KGV Victory issue - 3d Blue bottom right hand corner marginal plate No.1 block of 6 with "Crown Flaw and Re-entry" on top right hand stamp and plate No.1 right hand corner marginal block of 6 with flaw absent, superb u.m. Rare. (2) {U}	£75	8552	172-85	1952 Set to £1(14) fine mounted mint Cat. £190 {MH} US2	£47
8515	143/171	1946-49 KGV Coronation trio, Silver Wedding pair plus UPU set & Victory pair, all superb used (11) Cat. £85 {U} US	£44	8553	172-85	1952 GVI definitive set very fine cds used. (14). Cat. £95 {U} US3 (image available online only)	£44
8516		1948 First Day Cover from Port Stanley to Edinburgh, Scotland with KGV RSW Set - SG166 - 2½d Ultramarine and SG167 - £1 Mauve. Good Condition. {C}	£40	8554	172-85	1952 Set to £1 complete(14) fine m.m. Cat. £190 {MH} US2	£47
8517	158c	1948 KGV: 1/- deep dull blue on thin paper. UMM Cat. £80 {UM} US4 ..	£31	8555	173	1952 KGV Pictorial - 1d Scarlet block of 20 superb u.m. Cat. £50 {UM} ..	£34
8518	158c	1948 KGV: 1/- deep dull blue on thin paper. FU Cat. £140 {U} US4	£49	8556	173	1952 KGV Pictorial - 1d Scarlet right hand marginal block of 9 superb u.m. Cat. £22 {UM}	£15
8519	158c	1948 KGV: 1s deep dull blue, wmk MSCA, perf 14. Fine mint with small h/r. Centred marginally to N. Cat. £85 {MH}	£38	8557	177-177a	1952 KGV Pictorial - Two bottom right hand marginal plate No.1 blocks of 4d Reddish Purple one with "Broken Frame" flaw and one with the flaw absent, superb u.m. (2) Cat. £171 {UM}	£115
8520	166-167	1948 KGV RSW set of 2 vals 2½d Ultramarine and £1 Mauve, mint small h/r. Fresh bright colours. (2) Cat. £92 {MH} US3 (image available online only)	£41	8558	177a	1952 KGV Pictorial - 4d Reddish Purple right hand marginal with "Broken Frame" flaw, superb u.m. Cat. £80 {UM} PH Plate 17	£52
8521	166-167	1948 KGV RSW set of 2 vals - 2½d Ultramarine and £1 Mauve, mint small h/r. (SG167 - £1 has overall gum toning and light toning to front). (2) Cat. £90 {MH} US (image available online only)	£34	8559	177a	1952 KGV Pictorial - 4d Reddish Purple with "Broken Frame" flaw, mint small h/r. Cat. £80 {MH}	£48
8522	166-167	1948 KGV RSW set of 2 vals 2½d Ultramarine and £1 Mauve right hand marginal, superb u.m. (2) Cat. £90 {UM} PH Plate 18	£56	8560	177a	1952 KGV Pictorial - 4d Reddish Purple with "Broken Frame" flaw, mint small h/r. (Light gum toning) Cat. £80 {MH}	£46
8523	166-167	1948 KGV RSW set of 2 vals 2½d Ultramarine and £1 Mauve f.u. with small h/r. (2) Cat. £65 {U}	£39	8561	177a	1952 KGV Pictorial - 4d Reddish Purple with "Broken Frame" flaw, mint small h/r x 2. Cat. £80 {MH}	£46
8524	166-7	1948 & Dependencies: Royal Silver Wedding pairs very fine used(4) Cat. £75 {U} US2	£35	8562	177a	1952 KGV Pictorial - 4d Reddish Purple with "Broken Frame" flaw, mint small h/r. Cat. £80 {MH}	£48
8525	166-7, G19-20	1948 Royal Silver Wedding pairs including Dependencies very fine, mint, the £1 & 1/- are unmounted(4) Cat. £100 {UM} US (image available online only)	£53	8563	177a	1952 KGV Pictorial - 4d Reddish Purple with "Broken Frame" flaw, mint small h/r. (2 p/p at top) Cat. £80 {MH}	£40
8526		1948-49 KGV Silver Wedding & UPU sets, v.fine unmounted mint (6) Cat. £106 {UM} US (image available online only)	£67	8564	177a	1952 KGV Pictorial - 4d Reddish Purple with "Broken Frame" flaw, f.u. with small h/r. Cat. £60 {U}	£36
8527		1949 Registered commercially used Air Mail cover from Port Stanley to Newquay, Cornwall, England. Has Stanley Falkland Islands registration label No.0383 and White Label with black print "Air Mail". Cancelled with correct postal rate of 4s and reg fee of 3d. SG164 - 1d Dull Violet block of 4 on front and block of 8 on back and SG165 3d Blue block of 4 and vertical pair on front and block of 4 and horiz strip of 3 on back. Good condition. {C}	£25	8565	177a	1952 KGV Pictorial - 4d Reddish Purple with "Broken Frame" flaw, f.u. with small h/r. Cat. £60 {U}	£36
8528		1949 Commercially sent cover from Port Stanley to Massachusetts, USA at foreign rate of 3d for 1oz. Cancelled with SG146 - ½d Black & Green block of 4 and vertical pair. Has a 22nd September 1949 straight line handstamp on back. Has some creasing at top and appears to have been roughly cut open on right hand side. {C}	£15	8566	177a	1952 KGV Pictorial - 4d Reddish Purple with "Broken Frame" flaw, mint small h/r. (o/c E) Cat. £80 {MH}	£46
8529	152	1949 KGV: 2½d black & blue in a bottom left corner block of 4. UMM Cat. £34 {UM} US4	£14	8567	180	1952 KGV: 1/- black UMM Cat. £24 {UM} US4	£9
8530	161c	1949 KGV: 5/- dull blue & yellow brown (greyish paper). FU Cat. £600 {U} US4 PH Plate 17	£211	8568	180	1952 KGV: 1/- black LMM Cat. £24 {MH} US4	£6
8531	161c	1949 KGV: 5s dull blue and yellow-brown, wmk MSCA, perf 14. Fine mint with small h/r. Cat. £140 {MH} PH Plate 17	£70	8569	180	1952 KGV Pictorial - 1s Black, superb u.m. (o/c E) Cat. £24 {UM}	£14
8532	162b	1949 KGV: 10s black and red-orange, wmk MSCA, perf 14. Fine mint with hinge trace. Cat. £140 {MH} PH Plate 17	£75	8570	182	1952 KGV: 2s.6d olive-green (Sheep Shearing), very lightly MM with hinge trace. Cat. £24 {MH} US3	£10
8533	161d	1950 KGV: 5/- steel blue & buff brown. FU Cat. £500 {U} US4 PH Plate 17	£175	8571	185	1952 KGV Pictorial - £1 Black mint small h/r. (o/c NE) Cat. £45 {MH} ...	£25
8534	172-85	1950 pictorial set to £1, fresh, fine m.m. (14) Cat. £190 {MH} US	£89	8572	185	1952 KGV Pictorial - £1 Black mint small h/r. Cat. £45 {MH}	£26
8535	172/183	1952 KGV set to 1s3d plus 5/-, very fine mint (11) Cat. £110 {MH} US4	£26	8573	185	1952 KGV Pictorial - £1 Black f.u. with small h/r. Has a Stefan Hejitz, specialist of the philately of the Falkland Islands certificate. Cat. £38 {U}	£22
8536	172/185	1952 Pictorial definitive set, MSCA Wmk, NHM (14) Cat. £190 {UM} PH Plate 17	£130	8574	185	1952 KGV Pictorial - £1 Black f.u. with small h/r. Has a Stefan Hejitz, specialist of the philately of the Falkland Islands certificate. Cat. £38 {U}	£22
8537	172/82	1952 KGV: Definitives to 2/6d. UMM Cat. £115 {UM} US4	£35	8575	185	1952 KGV Pictorial - £1 Black superb u.m. Cat. £45 {UM}	£27
8538	172/82	1952 KGV: Definitives to 2/6d. LMM Cat. £115 {MH} US4	£24	8576		1952-60 BIRDS - 5v from definitive sets depicting birds. KGV 2d, 1s & 1/3d, QEII 2d & 1s. Lightly MM Cat. £55 {MH} US	£22
				8577		1952-68 Collection of Air mail items one internally at Port Stanley the rest to various destination in England - 1952 Air Letter sent locally to Port Stanley, cancelled with a KGV pictorial SG177 - 4d Reddish Purple, 1952 Air Letter to Northumberland, cancelled with a KGV Pictorial SG178 - 6d Bistre-Brown, 1955 Air Letter to Carshalton, cancelled with a KGV Pictorial SG178 - 6d Bistre-Brown, 1955 Registered cover to Eastbourne cancelled with a KGV Pictorial SG178 - 6d Bistre-Brown and has Stanley Falkland Islands reg label No.0147 and an 1967 Aerogramme from Maidstone, Kent, cancelled with QEII - SG209 - 1sDeep Bluish-Green & Yellow-Olive. All hand written up on album pages. (5) {C}	£35
				8578		1952-87 Collection of 7 F.D.C.'s - 1952 KGV Pictorial issue 9 vals ½d to 1s on registered cover to Arundel, Sussex, England has Stanley reg label No.0044. 1962 QEII - 50th Anniv of Establishment of Radio Communications set of 3 vals 6d to 2s on registered cover to Victoria, Australia has Stanley reg label No.0032. 1963 QEII - Red CrossCentenary set of 2 vals 1d and 1s on reg cover to Denmark with Reg label No.1214. Reg cover to Natal, South Africa with QEII - 400th Birth Anniv of William Shakespeare in block of 8 and Stanley reg label No.0941. Unaddressed official FDC for 1981 Early Maps issue has complete set of 6 vals 3p to 26p. Unaddressed official FDC for 1982 Rebuilding Fund with £1+£1 cancelled at Port Stanley. Silk cover to Brize Norton, England with 10p from 200th Anniv of the Royal Engineer's Royal Warrant, has Royal Air Force Ascension and Royal Air Force Brize Norton receiving marks on back. (7) {C}	£56
				8579	186-262	1953 Coronation to 1970 SS Great Britain basic issues complete, ex. 1966 ½d wmk change, very fine used. (76) Cat. £201 {U} US2	£86
				8580		1953-62 Issues complete(50) both mint and used on New Age leaves, fine Cat. £342 {C} US3	£68

Lot No	Cat No	Description	Estimate	Lot No	Cat No	Description	Estimate
Falkland Islands - continued				Falkland Islands - continued			
8581		1953-63 Small selection of u.m. blocks - SG186 - 1943 Coronation block of 4, SG208 - 6d left hand marginal block of 4, SG209-210 - bottom left hand corner marginal blocks of 4 (2s has small h/r on bottom selvedge) and SG212 - 1d Red Cross Centenary bottom right hand corner marginal block of 6. (5) Cat. £25 {UM}	£15	8611		1960 QEII Registered envelopes 4d blue, Size F, G & H. H&G C4, 4a & 4b. Very fine & fresh unused. (3). {PS}	£45
8582		1953-65 QEII very fine used Coronation to Shakespeare complete, plus ITU pair, very clean lot(33) Cat. £98 {U} US (image available online only)	£58	8612	193-207	1960 QEII: full definitive set of 15v to £1, UM. 6d missing SE corner perf. Cat. £180 {UM} US3	£61
8583		1953-66 Small collection of f.u. with small h/r issues - SG186, SG190, SG193-201, SG193a, SG204, SG208-214 and SG227. (21) Cat. £37 {U}	£22	8613	193-207	1960 Birds definitive set very fine cds used most just clipping a corner. (15). Cat. £85 {U} US3 (image available online only)	£41
8584		1953-66 Small collection of superb u.m. issues - SG186, SG187, SG193-193a, SG194-194a, SG195-196, SG200, SG208-214 and SG227. (17) Cat. £66 {UM}	£39	8614	193-207	1960 QEII Birds definitive set very fine l.m.m. (15). Cat. £180 {MH} US6 (image available online only)	£35
8585		1953-68 Comems sets for the period Coronation to Human Rights, all fresh unmounted mint(24) Cat. £55 {UM} US	£34	8615	193-207	1960-63 QEII: Birds - full set of 15v, 1/2d to £1, all Waterlow printings, plus 1d De La Rue printing. Mostly marginal examples, top 4v without margin. UM to 2s, then lightly MM for top 3v. Cat. £180 {MH}	£80
8586		1953-68 Collection of covers - First F1 Hovercraft Mail cover to Green Park Nov 1967, 4 covers carried on Hovercraft S.R.N.6 from Fox Bay to Port Stanley all with SG195 - 2d Black & Blue Bird stamps on, an internal cover in Port Stanley with Large "T" in top left hand corner with 1d written by hand and SG194a - 1d Black & Carmine-Red stamp cancelled Port Stanley and a stampless cover from Town Clerk in Port Stanley to the Library has 16.02.53 Port Stanley cancellation and "Falkland Islands Official Paid" on front. All hand written up on album pages. (7) {C}	£25	8616		1960-66 QEII Birds issue - SG193 - 1/2d Black & Myrtle Green, SG193a - 1/2d Black & Green, SG194 - 1d Black & Scarlet, SG194a - 1d Black & Carmine-Red, SG195 - 2d, SG196 - 2 1/2d, SG198 - 4d, SG199 - 5 1/2d, SG200 - 6d, SG202 - 1s horiz pair, SG203 - 1s.3d and SG204 - 2s, superb u.m. (12) Cat. £95 {UM}	£56
8587	186-231	1953-68 An unmounted mint selection being most issues between Coronation & Human Rights Year. Includes 1955 set to 1/-, Churchill, Red Cross, Battle of Falklands etc. Very clean lot(30) Cat. £90 {UM} US4	£24	8617		1960-66 QEII Birds set of 15 vals 1/2d to £1 plus SG193a - 1/2d Black & Green, SG194 - 1d Black & Carmine-Red and SG195a - 2d Black & Deep Blue, superb u.m. (18) Cat. £220 {UM}	£132
8588		1953-70 Small collection of mint small h/r issues on 3 stock cards - SG186, SG208-231 and SG246-262. (42) Cat. £58 {CC} US	£23	8618		1960-66 QEII Birds set of 15 vals 1/2d to £1 plus SG193a - 1/2d Black & Green, SG194 - 1d Black & Carmine-Red and SG195a - 2d Black & Deep Blue, f.u. with small h/r. (18) Cat. £122 {U}	£72
8589	186-262	1953-70 Group of 18 mainly illust FDC's incl 1960 Birds 9d-£1 on 1964 cover (not FDI) 1/2d-2 1/2d on illust FDI. 1968 Flowers full set. Largely complete for period (Excls 187-92 & 228-31) {C} US2	£34	8619		1960-66 QEII Birds set of 15 vals 1/2d to £1 plus SG193a - 1/2d Black & Green, SG194 - 1d Black & Carmine-Red and SG195a - 2d Black & Deep Blue, superb u.m. (18) Cat. £220 {UM}	£132
8590		1953-79 Collection of f.u. in a stock card - SG186, SG190, SG193-195, SG200, SG208-214, SG227, SG347, SG355, SG361, SG364 and SG368. (19) Cat. £25 {CC}	£15	8620		1960-66 QEII Birds issues all with unlisted flaws - SG193 - 1/2d Black & Myrtle-Green, SG194 - 1d Black & Scarlet both superb u.m. with "Right Shoulder Flaw", a coloured line through shoulder", SG195 - 2d Black & Blue f.u. with the same flaw as above, SG195 - 2d Black & Blue with paper fold flaw across the Queen superb u.m. and SG203 - 1s.3d Black & Ultramarine with value tablet flaw superb u.m. (5) {MX}	£45
8591		1953-79 Collection of Superb u.m. in a stock card - SG186-187, SG193, SG193a, SG194-196, SG200, SG208-210, SG212-214, SG227, SG335a, SG340a, SG342a, SG346-347 and SG368-370. (23) Cat. £58 {CC}	£34	8621	193/207	1960-66 Bird definitive set plus 1/2d 'Weak Entry' & De La Rue printed set 1/2d, 1d, 2d & 2s, fine used. (20) Cat. £257 {U} US3	£119
8592		1953-83 Mint collection on Davo leaves(295) nearly complete for the period with some of the better sets unmounted Cat. £590 {CC} US2	£118	8622	193/207	1960-66 QEII: Definitives LMM Cat. £180 {MH} US4	£37
8593		1953-93 NHM COLLECTION of sets & associated miniature sheets in mounts in an album. Post Office fresh condition & ready to expand, ALL DIFFERENT, with over a hundred complete issues, long sets to various £5 & more. Impressive! (450+ stamps & 9 m/s) Cat. £1200 HEAVY/OVERSIZE LOT - OVERSEAS SHIPPING SURCHARGE APPLIES {CC}	£500	8623	193/207	1960-66 Bird definitive set, fine used (15) Cat. £85 {U} US	£53
8594	186,etc	1953-95 Fine used collection on Davo printed leaves(533) good degree of completion for the period Cat. £760 {CC} US2	£235	8624	193/207	1960-66 Bird definitive set, never hinged mint (15) Cat. £180 {UM} PH Plate 17	£125
8595	187/192	1955-57 Pictorial definitive set, never hinged mint (6) Cat. £50 {UM} ...	£35	8625	193-207	1960-66 BIRDS set to £1, fresh, fine mint. (15) Cat. £180 {MH} US5 (image available online only)	£34
8596	187/92	1955-57 QEII: Definitives LMM Cat. £45 {MH} US4	£9	8626	193-207	1960-66 QEII Pictorial set of 15 vals 1/2d to £1, superb u.m. (15) Cat. £180 {UM} US5	£63
8597	187-192	1955-57 QEII: set of 6v to 1s, mix of UM & lightly MM. Cat. £45 {MH} US3	£14	8627	193-207	1960-66 QEII Pictorial set of 15 vals 1/2d to £1, superb u.m. (15) Cat. £180 {UM} US5	£63
8598	187-192	1955-57 QEII: set of 6v to 1s, lightly MM with hinge trace. Cat. £45 {MH} US3	£15	8628	193-207	1960-66 QEII Pictorial set of 15 vals 1/2d to £1, superb u.m. (15) Cat. £180 {UM} US5	£63
8599	187-192	1955-57 QEII pictorial set of 6 vals 1/2d to 1s, superb u.m. (6) Cat. £45 {UM} US	£24	8629	193-207	1960-66 QEII - Birds vals 1/2d to £1 (Missing SG206 - 10s), superb u.m. (14) Cat. £132 {UM} US	£70
8600	187-192	1955-57 QEII pictorial set of 6 vals 1/2d to 1s, mint small h/r. Very fresh bright colours. (6) Cat. £45 {MH} US	£19	8630	193-207,227	1960-66 QEII: Birds - full set of 15v to £1, plus shades of 1/2d & 1d and 1/2d with sideways wmk (227). Lightly MM with light hinge trace, SG227 with h/r. Cat. £200 {MH} US3	£61
8601	187-192	1955-57 QEII set of 6 to 1/-, very fine unmounted mint Cat. £45 {UM} US	£27	8631	193-207,227	1960-66 Birds set to £1 plus 1/2d wmk variety, all very fine mint(16) Cat. £180 {MH} US (image available online only)	£71
8602	187-192	1955-57 QEII Pictorial set of 6 vals 1/2d to 1s, f.u. with small h/r. (6) Cat. £26 {U}	£15	8632	193a-5a	1960-66 DLR printing 1/2d (off-centre), 1d and 2d, very light cds cancels, f.u. Cat. £37 {U}	£13
8603	187-192	1955-57 QEII Pictorial set of 6 vals 1/2d to 1s, superb u.m. (6) Cat. £45 {UM}	£27	8633	193ab	1960-66 QEII Birds issue - 1/2d Black & Green with "Weak Entry" flaw, superb u.m. Cat. £85 {UM} PH Plate 17	£52
8604	187-192	1955-57 QEII Pictorial set of 6 vals 1/2d to 1s, superb u.m. (6) Cat. £45 {UM}	£27	8634	194a	1960-66 QEII Birds issue - 1d Black & Carmine-Red right hand marginal block of 6 with "Right Shoulder Flaw", a coloured line through shoulder", superb u.m. {UM}	£35
8605	187-192	1955-57 QEII Pictorial set of 6 vals 1/2d to 1s, f.u. with small h/r. (6) Cat. £26 {U}	£15	8635	204 & 204a	1960-66 QEII Birds issue - 2s Black & Brown-Red and 2s Black & Lake-Brown, f.u. with small h/r. (2) Cat. £77 {U}	£46
8606		1956-57 GB 2d + 2d brown Reply Stationery Card (H&G B7), Chard 3 Dec 1956 machine wavy line cancel. Addressed to The Postmaster Shackleton Base. "Undelivered for Reason Stated Return to Sender" boxed cachet. Manuscript "Return to Sender-Received too late to be forwarded to Shackleton" Port Stanley receiving 2 Jul 1957. Reply part of card with GB Wilding 1d advert booklet pane complete. Not postmarked as whole card returned. London receiving marks of 27 & 29 Nov 1957. A journey of 1 year. {C}	£40	8636	204a	1960-66 QEII Birds issue - 2s Black & Lake-Brown right hand marginal, superb u.m. (Has small h/r on front selvedge) Cat. £250 {UM} PH Plate 17	£150
8607		1958-83 Registered cover from Port Stanley to California, U.S.A., has Stanley Falkland islands reg label No.0403, and "Insufficient Postage For Carriage by Air" stamped in bottom left hand corner and is cancelled with a KGVI - SG175 - 2 1/2d, QEII - SG187 - 1/2d, SG188 - 1d and SG189 - 2d on front and QEII - SG187 - 1/2d vert pair and SG188 - 1d on back. Has a "Palo Alto, California, Stamford BR" receiving mark on back. Air Mail cover from Port Stanley to Buenos Aires, Argentina, cancelled with SG417 - 5p Shipwreck issue, has Argentina receiving marks on front and back, and a registered letter cover from Stanley to Dublin, Republic of Ireland. Has large Blue "R" in square top left, Stanley reg label No.1016 an oblong box with "Second Class" in black, a By Air mail Par Avion blue label and a Fee 20p top right box and cancelled with SG434 - 10p Black-Chinned Siskin issue, no receiving marks. (3) {C}	£30	8637	204a	1960-66 QEII Birds issue - 2s Black & Turquoise and £1 Black & Orange-Yellow, superb u.m. (2) Cat. £83 {UM}	£49
8608		1960 QEII 1d + 1d carmine reply card. Unused very fine. H&G 8 {PS}	£20	8638	205 & 207	1960-66 QEII Birds issue - 5s Black & Purple, mint small h/r. (o/c SW and small black spot on back) Cat. £48 {MH} US (image available online only)	£18
8609		1960 QEII 1d + 1d carmine reply card. Unused very fine. H&G 8 {PS}	£20	8639	206	1960-66 QEII 10s black & purple 'Common Caracara', fine used block of 4 with neat cds cancellations (4) Cat. £100 {U} US (image available online only)	£62
8610		1960 A commercially used QEII - 4d Blue Registered envelope from Port Stanley to London, England with added 1960 Birds issue SG197 - 3d Black & Olive and SG200 - 6d Black & Sepia stamps plus Stanley Falkland Islands Registration label No.1244 and very large Purple "R" stamped on front, no receiving marks. Hand written up on 1 album page. {C}	£30	8640	206	1962 QEII: 1/2d black and green from the De La Rue printing with variety "WEAK ENTRY". Left marginal, UM. Cat. £85 {UM} PH Plate 17	£50
				8641	193ab var	1962 50th Anniv of Establishment of Radio Communications, 2s Deep Violet & Ultramarine with "Inverted Wmk", superb u.m. (o/c E) Cat. £140 {UM} PH Plate 18	£96
				8642	210w	1962 QEII: 50th Anniv of Establishment of Radio Comms - 2s deep violet and ultramarine with inverted watermark. Lightly MM with small h/r. Cat. £140 {MH} US3 (image available online only)	£48
				8643	210w var	1963-84 Collection of unlisted errors - SG212 - 1d Red & Black (Red Cross Centenary) x 2 with variety "Spur on second 'S' of 'Islands' mint small h/r, SG214 - 6d Black (400th Birth Anniv of William Shakespeare with variety "Circular flaw above '6' of '1964' f.u. SG354 - 22p First Stanley PO and 1s stamp of 1878 (Centenary of Falkland Islands Postage Stamps with variety "Dot below 'G' of Postage mint small h/r, SG402 - 10p Wedding Bouquet from Falkland Islands (1981 Royal Wedding) with variety "Extra Red flower top left of Bouquet" u.m. and f.u. with small h/r, a bottom right hand marginal block of 6 with same error u.m., SG403 - 13p Prince Charles Riding with variety "Large Serif on base of 'S' of 'Islands' u.m. and mint small h/r and in horiz gutter pair. SG425 - 34p HMS Beagle x 3 all u.m. (150th anniv of Charles Darwin's voyage) with a colour shift and 2 perf errors and SG467-468 surcharged issues with various a & b horiz pair, print ing shifts and 2 varieties. All hand written up on album pages. (24) {CC}	£55

Lot No	Cat No	Description	Estimate
Falkland Islands - continued			
8645		1964 QEII 2½d HMS Glasgow (SG215) tied to plain cover with Fox Bay 8 Dec 1964 cds cancel. This being first day of issue, but could be commercially used as 2½d paid the surface rate to UK. Typed address to F Booth of Hyde Cheshire, a supplier of machinery & parts to the Islanders. Hyde 30 Jan 65 machine wavy line receiving on back. Very fine {C} £20	
8646	215var	1964 HMS Glasgow 2½d top left corner marginal block of 4 with Heijtz listed variety "Weak Entry" Row 1/1. Very fine u.m. {UM} £30	
8647	215var	1964 HMS Glasgow 2½d top left corner marginal block of 4 with Heijtz listed variety "Weak Entry" Row 1/1. Very fine u.m. {UM} £30	
8648	215var	1964 HMS Glasgow 2½d block of 4 with Heijtz listed variety "Weak Entry" Row 1/1. on piece very fine cds used. {U} £30	
8649	216a	1964 6d black & light blue with error of centre HMS Glasgow. Maryland forgery with forgery stamped on back. Unused no gum. {F} £20	
8650		1964-2017 Balance collection on stock pages & album pages some written up, mixed mint, u.m. & cds used. Generally very fine. Plenty of Heijtz specialised listed varieties. Many covers both commercial & first day. Incls: 1964 Battle of The Falklands sets with u.m. marginal corner pairs. 2½d corner pair Weak Entry SH145v2. Illust FDC. ITU set with listed flaw. Int Co-operation Year sets. Churchill set wmk inv & flaws. Illust FDC with Fox Bay cds. Flowers lsd & ovpt decimal some on cover. 1974 River Plate FDC. 1982 Ships as corner blocks of 4. 1994 Marine Life set to £5. More modern as used much on piece. (100's + 31 covers). HEAVY/OVERSIZE LOT - OVERSEAS SHIPPING SURCHARGE APPLIES {CC} £100	
8651	219-20	1965 ITU specialised Heijtz listing HS149v1 Notched 1 of ITU. 1d l.m.m. & cds used. Also on the 2/- but not listed with u.m. & cds fine used. (4) {MX} £26	
8652	221-22var	1965 ICY 1d & 1/- each with specialised listed variety "Broken Leaves at Left" 1d u.m. 1/- m.m. (2). {MH} £30	
8653	221var	1965 ICY 1d right marginal block of 9 cds used with the specialised listed variety "Broken Leaves at Left" Heijtz HS151v1. {U} £20	
8654		1965-90 Used blocks of 4 collection on album pages, chiefly as sets, some corner blocks & gutter blocks. (77 blocks = 300+ stamps) Cat. £330 {CC} US3 £137	
8655		1966 QEII 6d HMS Kent (SG216) on plaine commercial cover, tied with Fox Bay 3 Jun 1966 cds. Addressed to Portsmouth. Blue registration lines deleted. Line tone marks top edge otherwise very fine. {C} £30	
8656	204a	1966 2s black & lake brown 'Kelp Geese', De La Rue printing, VFU. Cat. £75 {U} US £44	
8657	223-26	1966 Churchill set, ½d & 1d as positional right margin blocks of 6. 1/- right marginal horiz joined pair 2/- single, each showing the specialised listed variety "White spot by St Paul's. Heijtz 153-156v1. Very fine u.m. (15) {UM} £26	
8658	225w	1966 Churchill 1/- wmk inverted very fine u.m. Cat. £100 {UM} PH Plate 17 £70	
8659	225w	1966 Churchill 1/- wmk inverted block of 4 cds very fine used. Display quality item. Cat. £400 {U} (image available online only) £275	
8660	227a	1966 QEII Pictorial Bird Wmk12 Sideways - ½d Black & Green with "Weak Entry" flaw, superb u.m. Cat. £38 {UM} £24	
8661	227a	1966 QEII Pictorial Bird Wmk12 Sideways - ½d Black & Green with "Weak Entry" flaw, superb u.m. Cat. £38 {UM} £24	
8662	227a	1966 QEII Pictorial Bird Wmk12 Sideways - ½d Black & Green with "Weak Entry" flaw, superb u.m. Cat. £38 {UM} £24	
8663	227a	1966 QEII Pictorial Bird Wmk12 Sideways - ½d Black & Green right hand marginal corner block of 12 with "Weak Entry" flaw, superb u.m. Cat. £41 {UM} £26	
8664	227a	1966 QEII Pictorial Bird Wmk12 Sideways - ½d Black & Green with "Weak Entry" flaw, superb u.m. Cat. £38 {UM} £24	
8665	227a	1966 QEII Pictorial Bird Wmk12 Sideways - ½d Black & Green with "Weak Entry" flaw, superb u.m. Cat. £38 {UM} £24	
8666	227a & 227b	1966 QEII Pictorial Bird Wmk12 Sideways - ½d Black & Green x 2 one with "Weak Entry" flaw and the other with 'H' flaw, superb u.m. (2) Cat. £53 {UM} £34	
8667	227a & 227b	1966 QEII Pictorial Bird Wmk12 Sideways - ½d Black & Green x 4 one with "Weak Entry" flaw and the other with 'H' flaw and unlisted shoulder flaw (Green line through Queen's neck and right shoulder) and a superb vignette shift. Superb u.m. (4) {UM} £55	
8668	227a & 227b	1966 QEII Pictorial Bird Wmk12 Sideways - ½d Black & Green x 2 one with "Weak Entry" flaw and the other with 'H' flaw and right hand marginal block of 6 with unlisted shoulder flaw (Green line through Queen's neck and right shoulder). Superb u.m. (3) {UM} £45	
8669	227a & 227b	1966 QEII Pictorial Bird Wmk12 Sideways - ½d Black & Green x 2 one with "Weak Entry" flaw and the other with 'H' flaw and right hand marginal block of 4 with unlisted shoulder flaw (Green line through Queen's neck and right shoulder). Superb u.m. (3) {UM} £44	
8670	227a & 227b	1966 QEII Pictorial Bird Wmk12 Sideways - ½d Black & Green x 2 one with "Weak Entry" flaw and the other with 'H' flaw and block of 4 with unlisted shoulder flaw (Green line through Queen's neck and right shoulder). superb u.m. (3) {UM} £44	
8671	227a & 227b	1966 QEII Pictorial Bird Wmk12 Sideways - ½d Black & Green x 2 one with "Weak Entry" flaw and the other with 'H' flaw, superb u.m. (2) Cat. £53 {UM} £34	
8672	227a & 227b	1966 QEII Pictorial Bird Wmk12 Sideways - ½d Black & Green x 2 one with "Weak Entry" flaw and the other with 'H' flaw, superb u.m. (2) Cat. £53 {UM} £34	
8673	227a & 227b	1966 QEII Pictorial Bird Wmk12 Sideways - ½d Black & Green x 2 one with "Weak Entry" flaw and the other with 'H' flaw, superb u.m. (2) Cat. £53 {UM} £34	
8674	227a & 227b	1966 QEII Pictorial Bird Wmk12 Sideways - ½d Black & Green bottom right hand corner marginal block of 4 unlisted (Substituted 'Cliché' flaw on bottom left hand stamp with No.2 printed under it and "Weak Entry" flaw on bottom right hand stamp with No.1 printed under it, complete top two rows in full marginal block of 10 with 'H' flaw and right hand marginal block of 9 with unlisted shoulder flaw (Green line through Queen's neck and right shoulder). Superb u.m. (3) {UM} £65	

Lot No	Cat No	Description	Estimate
Falkland Islands - continued			
8675	227a & 227b	1966 QEII Pictorial Bird Wmk12 Sideways - ½d Black & Green x 2 one with "Weak Entry" flaw and the other with 'H' flaw, superb u.m. (2) Cat. £53 {UM} £34	
8676	227a & 227b	1966 QEII Pictorial Bird Wmk12 Sideways - ½d Black & Green x 2 one with "Weak Entry" flaw and the other with 'H' flaw, superb u.m. (2) Cat. £53 {UM} £34	
8677	227a & 227b	1966 QEII Pictorial Bird Wmk12 Sideways - ½d Black & Green x 2 one with "Weak Entry" flaw and the other with 'H' flaw, superb u.m. (2) Cat. £53 {UM} £34	
8678	227a & 227b	1966 QEII Pictorial Bird Wmk12 Sideways - ½d Black & Green x 2 one with "Weak Entry" flaw and the other with 'H' flaw, superb u.m. (2) Cat. £53 {UM} £34	
8679	227a & 227b	1966 QEII Pictorial Bird Wmk12 Sideways - ½d Black & Green x 2 one with "Weak Entry" flaw and the other with 'H' flaw, superb u.m. (2) Cat. £53 {UM} £34	
8680		1968 Air mail cover from Port Stanley to L. Taylor Esq, C/o The Falklands Islands Company Ltd at Pall Mall in London, cancelled with the De La Rue printing SG204a - 2s Black & Lake-Brown Bird stamp. No receiving marks. {C} £45	
8681		1968 Flowers definitive specialised varieties listed in Heijtz. ½d Crown Flaw SH161v1. 2/- Broken Crown SH171v1. 3/- Lavender missing from bud SH172v1. 5/- Extra Bud on Lower Flower SH173v1. £1- Green Spot on lower petal SH174v1. All very fine u.m. (5). {UM} £80	
8682	232/245	1968 Flowers definitive set, never hinged mint (14) Cat. £75 {UM} PH Plate 17 £50	
8683	232/45	1968 Floral definitive set on cover posted locally to Stanley, each stamp tied by neat 'Port Stanley' cds. Cat. £50 {C} US3 £23	
8684	232/45	1968 QE2 'Flowers' issue, the set of fourteen fine mint. Cat. £65 US3 £17	
8685	232-245	1968 QEII: Flowers definitives, full set of 14v to £1, UM. Cat. £75 {UM} US3 £26	
8686	232-245	1968 QEII: part set of 13v to £1 (missing 1s.6d), mostly MM with h/r (½d, 2s, 5s & £1 UM). Cat. £65 {MH} US3 £21	
8687	232-245	1968 Flowers set of 14 vals ½d to £1, mint small h/r. Very fresh bright colours. (14) Cat. £75 {MH} US £31	
8688	232-245	1968 Flowers set to £1 very fine, very lightly mounted mint (14) Cat. £75 {MH} US £31	
8689	232-245	1968 QEII: Flowers - full set of 14v, ½d to £1, UM. Cat. £75 {UM} £45	
8690	232-245	1968 Flowers set to £1, includes the ½d damaged crown variety, fresh unmounted mint (15) Cat. £85 {UM} US4 £24	
8691	232-45	1968 Flowers definitive set very fine used. (14). Cat. £50 {U} £30	
8692	232-45	1968 Flowers definitive set very fine u.m. (14). Cat. £75 {UM} £48	
8693	233-245	1968 Flowers vals 1½d to £1, superb u.m. (13) Cat. £75 {UM} US5 £26	
8694	240var	1968 Flowers 1/- in bottom 2 rows of the sheet with margin on 3 sides, Imprint & Cyl No in bottom margin, plus specialised variety "Colour Missing from Bud" each stamp in bottom row SH169v1. Folded between perfs column 1 & 2 vertically otherwise very fine u.m. {UM} £20	
8695	240w	1968 Flowers 1/- wmk inverted very fine u.m. with Heijtz 2008 cert stating genuine. Cat. £350 {UM} PH Plate 17 £250	
8696	243var	1968 Flower definitive 3/- horiz joined pair with right margin positional with "Lavender Missing from Bud" on left unit. Very fine u.m. {UM} £30	
8697	243var	1968 Flower 3/- specialist variety "Lavender Missing from Bud" SH172v1. very fine u.m. & very fine cds used. (2). {MX} £50	
8698	243var	1968 Flower 3/- specialist variety "Lavender Missing from Bud" SH172v1. very fine u.m. {UM} £30	
8699	244a	1968 Flower definitive 5/- with "Extra Bud" variety. Very fine u.m. Cat. £75 {UM} £50	
8700	244a	1968 Flower definitive 5/- with "Extra Bud" variety. Very fine u.m. Cat. £75 {UM} £50	
8701	245	1968 Flowers £1- specialised variety Pale Brown Shading Extends to Foot of Design SH174b u.m. & cds f.u. Plus "Green Spot on Lower Petal" SH174bv1 u.m. & cds f.u. (4). {MX} £36	
8702		1968-99 Group of 11 illust mainly unaddressed FDC's, each with Fox Bay cancels, 228-31, 250-53, 276-88 (plain cover), 402-04, 430, 469-83, 536-38, 563-66 & 838-39. Very fine. {C} US7 £29	
8703		1969 Cover from Fox Bay, Falkland Islands to Fordingbridge, England, cancelled with a SG195 - 2d Black & Blue Bird issue which was insufficient postage and Green Tax to pay 3d Box on front plus "T" in hexagonal stamp in Black and vertical strip of 3d x 1d Blue GB postage dues with Fordingbridge cancellation, hand written on an album page. {C} £25	
8704	250 & 52 var	1969 Bishop Sterling 2d with specialised variety "Broken H in Church" & 1/- with "Dot on O of Bishop" SH179v1 & 181v1. Both very fine u.m. {UM} £20	
8705	250 & 52 var	1969 Bishop Sterling 2d with specialised variety "Broken H in Church" & 1/- with "Dot on O of Bishop" SH179v1 & 181v1. Both very fine u.m. {UM} £20	
8706	250var	1969 Bishop Sterling 2d in bottom left corner marginal block of 9 with Cyl No. with specialised listed variety "Damaged H in Church" SH179v1. Very fine u.m. {UM} £20	
8707	252var	1969 Bishop Sterling 1/- bottom right corner marginal pair with specialised variety "Dot on O of Bishop" SH181v1. Very fine u.m. {UM} £20	
8708	254	1970 Defence Force 2d as complete sheet of 30 very fine u.m. {UM} £20	
8709	254-257	1970 QEII: Golden Jubilee of Defence Force. SE corner, UM plate blocks of 6, additionally 6d & 2s with full imprint, 2d & 1s with part imprint. Cat. £21 {UM} £13	
8710	254var	1970 Defence Force 2d specialised variety "Horseshoe Flaw" early state appearing as a series of dots u.m. & cds used on piece with flaw. SH183v2. (2). {MX} £30	
8711	255var	1970 Defence Force 6d top marginal vertical joined pair with specialised variety "Necklace Flaw" position 8 non constant. Very visual showing as a broad white line across Queen's neck. SH184v4. Very fine u.m. {UM} £50	
8712	255var	1970 Defence Force 6d two different specialised varieties with top left corner marginal block of 6 "Frame Break by Sandbags" position 8. Horiz joined pair right marginal "Broken 6 of value" position 45. Both very fine u.m. {UM} £30	

Lot No	Cat No	Description	Estimate	Lot No	Cat No	Description	Estimate
Falkland Islands - continued				Falkland Islands - continued			
8713		1970-98 Super collection of u.m. issues. SG255-257, SG259-262, SG264, SG291-292, SG361-363, SG369-370, SG412-416, SG422-425, SG555-558, SG666-668, SG685-690, SG785-790 and SG807-811. (48) Cat. £72 {UM} US5	£25	8747	296-299	1974 QEII: Tourism - set of 4v in SE corner, marginal, plate blocks of 4, UM. Very light hinge traces in margins. Cat. £80 {UM}	£48
8714		1971 Decimal surcharge group of specialised listed varieties with 1/2p on 1/2d left marginal pair "Crown Flaw" SH192v1. 2 1/2p on 3/2d bottom left corner marginal vertical strip of 3 "2 with Damaged Foot" SH196v1. 3p on 4 1/2d "Ghost Petal" SH197v1. 6p on 1/- "White flaw on Petal" SH200v1. 10p on 2/- "Broken Crown" SH202v1. 25p on 5/- "2 with Rounded Foot" SH204v1. All very fine u.m. Heijtz cat £98 (9). {UM}	£50	8748	296-99	1974 Tourism set as bottom left corner cylinder blocks of 4 + right marginal traffic light gutter blocks of 4 for the 2p, 4p & 15p. These folded through gutter margin. (The 5p was not issued with gutter margins). Cat. £135 {UM}	£50
8715	263/275	1971 Flowers surcharged definitive set, never hinged mint (13) Cat. £35 {UM}	£25	8749	298-299	1974 BIRDS - Tourism. 5p & 15p from set of 4, UM. Cat. £17 {UM} US ..	£11
8716	263/370	1971 surcharge set to 1979 UPU basic issues complete, ex. 1974 and 1975 wmk changes and min sheet, v.f.u. (102) Cat. £162 {U} US2	£70	8750	300-03	1974 Cent. UPU set as bottom marginal gutter pairs very fine u.m. Heijtz Cat £100. {UM}	£50
8717	263/75	1971 QE2 'Decimal Currency' SURCHARGE on 'Flower' issue, the set of thirteen fine unmounted mint. Cat. £21 US3	£7	8751	307/10	1974 River Plate Anniversary set in blocks of 4, very fine used (16) Cat. £100 {U} US3	£48
8718	263/75	1971 QEII: Definitives in blocks of 4. UMM Cat. £96 {UM} US4	£28	8752	307-10	1974 Battle of the River Plate set as gutter pairs, very fine u.m. Heijtz Cat £120. {UM}	£60
8719	263-275	1971 QEII: Flowers - full surcharged set of 13v to 25p, UM. Cat. £21 {UM} US3	£8	8753	307-10	1974 Battle of the River Plate set as gutter marginals complete rows of 5 with sheet margin at left & right making 5 pairs. Incls Harrison & Son, Cylinder No & Traffic Lights in the gutter. Heijtz Cat £120 x 5 ++ {UM} PH Plate 70	£350
8720	263-275	1971 QEII: Decimal Currency (flowers) set of 13 surcharged values to 25p on 5s, UM. Cat. £24 {UM} US3	£9	8754	307-8 & 310	1974 Battle of the River Plate 2p & 6p as right marginals & 16p each with wmk s/ways inverted. Very fine u.m. (3). {UM}	£30
8721	263-275	1971 QEII: Decimal Currency - provisional surcharged set of 13v, 1/2p on 1/2d to 25p on 5s. All except 1 1/2p on 2d as marginal examples, UM. Cat. £21 {UM}	£13	8755	309var	1974 Battle of the River Plate 8p wmk s/ways inverted very fine u.m. Heijtz cat £150 {UM} PH Plate 17	£80
8722	276-295	1971 QEII: Decimal Currency (flowers) set of 13v to 25p, UM. Cat. £30 {UM} US3	£10	8756	310w	1974 35th Anniv of the Battle of the River Plate - 16p HMS AJAX bottom left hand corner marginal vert strip of 3 with "Wmk Crown to right of CA", superb u.m. Cat. £114 {UM} US5 (image available online only)	£39
8723	277var	1971 Decimal surcharge 1p on 1 1/2d error of surch 5p on 1 1/2d at left just 180 possible. SH193v1 Cat. £550. Very fine u.m. {UM} PH Plate 17	£350	8757	MS306var	1974 Churchill mini sheet wmk inverted. Very fine u.m. Scarce Heijtz Cat £200 {UM} (image available online only)	£125
8724	277var	1971 Decimal surcharge 1p on 1 1/2d left marginal block of 4 with albino surch. Heijtz 2007 cert stating genuine. SH193v3. Very fine u.m. Display Quality item. {UM} (image available online only)	£400	8758		1975 Flowers definitive 1p on cover tied Fox Bay 16 Feb 1975 cds cancel. M/S Monsunen cachet in violet. Typed address to Sale Chesire. 1p with specialised listed variety "Black Spot on Leaf" SH206v3. Plus unused postcard of the Monsunen. {C}	£30
8725	284	1971 QEII: 6p multicoloured. UMM Cat. £19 {UM} US4	£6	8759	311-14	1975 Heraldic Arms set as top marginal gutter pairs. Very fine u.m. Heijtz Cat £70. {UM}	£35
8726	288var	1971 Decimal surch 25p on 5/- specialised listed varieties with "2 with Rounded Foot" SH204v1. top marginal vertical pair with "Extra Bud on Lower Flower" SH204v2. Both very fine u.m. {UM}	£35	8760	311-14	1975 Heraldic Arms set as top marginal gutter pairs. Very fine u.m. Heijtz Cat £70. {UM}	£35
8727	288var	1971 Decimal surch 25p on 5/- specialised listed variety Fox Bay cds used on piece with "Extra Bud on Lower Flower" SH204v2. v.f.u. {U}	£20	8761	316var	1975 New Coinage 2p top left corner marginal wmk s/ways inverted. Very fine u.m. {UM}	£40
8728		1971-74 Superb u.m. collection on 3 stock cards. SG263-305 and SG307-310. (46) Cat. £137 {CC} US6	£39	8762		1976 Crash Cover. De-Havilland -2 Beaver capsized on landing in Mare Harbour 14 Oct 1976. Cover originating from Argentina written up on album pages with correspondence from the Postmaster of Fox Bay Charles Maddocks & S Borten in Buenos Aires the receipt of the letter explaining how the letter came to be water damaged. Very few items of mail were salvaged from the wreck. Very scarce. Display Quality cover. {C} PH Plate 70	£200
8729	263/315	1971-75 Native flowers 1971 surcharge set, 1972 decimal currency set & 1974 1/2p, 2p & 6p watermark varieties & 1975 1/2p wmk sideways. All vry fresh unmounted mint (30) Cat. £102 {UM} US	£62	8763		1977 Falkland Islands Company 125th Anniv- Proposed Issue. Designed by John Cooter. set of Bromide Essays. Irregular block of 3 & a single making up the set of 4. Heijtz cat £200. {E} (image available online only)	£150
8730		1971-79 Collection of u.m. and mint small h/r issues on 6 stock cards, plus 2 mini sheets - SG263-275, SG289-292, SG300-305, SGMS306, SG307-314, SG316-330, SG332a, SG333a, SG335a, SG339a, SG344a, SG345a, SG331b-345b, SG346-366, SGMS367 and SG368-370. (97) Cat. £127 {CC} US	£62	8764		1977 Air Mail letter sheet 3p x 3 Map of Falklands SG328 cancelled with Port Stanley 23 Nov 1977 cds cancel. Commercial cover. First Flight Port Stanley cachet for opening of permanent airfield. This cachet obliterated with black cancel. The opening was delayed and all none philatelic mail had the special cachet blacked out. Cat in Heijtz PS AIR 3v1 £200. Torn open at bottom & vertical fold. {C} PH Plate 69	£130
8731	263-MS367	1971-79 Group of 27 mainly illust & unaddressed FDC's dec surch set x 2 on plain covers. (Excl MS306) 1978 ships on 5 covers. {C} US7	£37	8765		1977 Air Mail letter 5p & 6p flowers definitives cancelled with Stanley 22 Nov 1977 cds cancel. First Flight Port Stanley cachet for opening of permanent airfield. This cachet obliterated with black cancel. The opening was delayed and all none philatelic mail had the special cachet blacked out. Cat in Heijtz PS AIR 3v1 £200. Very fine display quality cover. {C} PH Plate 69	£150
8732		1971-84 Five definitive sets with 1971 Flowers surch set of 13 SG263-75. 1971 Flowers decimal currency set of 13 SG276-95. 1978 Mail Ships set of 15 SG331-45. 1983150th Anniv set of 11 SG439-49. 1984 Insects set of 15 SG469-83. Very fine u.m. Cat. £80 {UM} US6	£21	8766	325-27	1977 Silver Jubilee collection written up on album pages, u.m. & cds used. Incls gutter pairs set. Booklet panes, the booklet. Heijtz listed varieties. 5 covers. {MX}	£50
8733	276-646	1971-91 Largely complete for period just a couple of mini sheets missing, entirely very fine used. Neatly presented on album pages. All as sets. (374 + 9 MS). Cat. £300 {CC} US3	£126	8767	331A/45B	1978 Mail Ship definitive set, very fine used (15) Cat. £35 {U} US3	£16
8734		1972 Flowers decimal definitive 1/2p top right corner marginal block of 15 with sheet number & specialised listed varieties, "Decipiens Flaw" position 36 & "Dark Flaw on Hair" position 8. SH205v1 & 2 very fine u.m. {UM}	£20	8768	331A-354B	1978 QEII: Mail Ships definitive set of 15v to £3, fine to very fine used (assumed CTO). Cat. £32 {U} US3	£10
8735		1972 West Store Port Stanley Falkland Islands boxed cachet in black used as a franking between 3 April to 31 May 1972 on commercial brown long envelope with Port Stanley 19 Apr 1972 cds. There were shortages of the 1/2p & 1p stamps so this cancel was authorised by the Post Office. 482 covers serviced. Vertical fold at right. Very scarce Display Quality cover. {C} PH Plate 70	£350	8769	331B/45B	1978 QEII: Definitives in right marginal blocks of 4. UMM Cat. £60 {UM} US4	£18
8736		1972 Falkland Islands Co. Ltd Port Stanley oval cancel in red used as a franking between 3 April to 31 May 1972 on commercial brown window envelope with Port Stanley 29 May 1972 cds. On reverse straight line The Falkland Islands Co Ltd cachet. There were shortages of the 1/2p & 1p stamps so this cancel was authorised by the Post Office. 1824 covers serviced. Very scarce Display Quality cover. {C} PH Plate 70	£150	8770	331B/45B	1978 QEII: Definitives in bottom right corner IMPRINT blocks of 4. UMM Cat. £100 {UM} US4	£29
8737		1972 Flowers decimal definitive 6p wmk upright in bottom right corner marginal block of 20 with the 3 specialised listed varieties, "Serif to Base of p" position 38. "Dot in d" position 44. "Scratch Across p" position 57. SH213v2-4. Cat. £17 for basic stamp & £35 each for the flaws. SH total cat value £394 making no allowance for the positional block. Very fine u.m. {UM} (image available online only)	£175	8771	331B/45B	1978 QEII: Definitives in right marginal GUTTER pairs. UMM Cat. £35 {UM} US4	£10
8738		1972 Flowers decimal definitive collection on stockpages & written up on album pages. Basic set u.m. & cds f.u. with duplicates. Wmk varieties. Heijtz listed varieties. Positional blocks. 1p as complete sheet. Covers & cards some commercially used. Ideal for the specialist. (104, 1 sheet 11 covers). {CC}	£100	8772		1978-79 Super collection of unlisted errors hand written up on album pages - SG209 - 1s bottom marginal block of 4 u.m. with small h/r on front selvage and a single showing "Short 'L' in Islands, SG212 - 1d Red Cross with "Spur on second 'S' of islands u.m. and f.u., SG214 - 6d f.u. with "Circular flaw" above '6' of 64, SG347 - 33p Route Map & Short Hythe u.m. and f.u. with error "White Island at Cape York", SG347 - 33p with "tsunami" flaw below the Queen's head in u.m. vertical gutter pair, SG351-354 - 3p to 22p set of 4 all with "Dot below "G" of "Postage" (3p and 22p u.m. and f.u. 11p and 15p u.m. only, SG354 - 22p with "Broken letters in "Shilling" and SG365 - 11p vertical block of 6 with "Dot in space between '17' and '95' f.u. (19) {CC}	£65
8739	276/295	1972 Flowers "Decimal" definitive set, never hinged mint (13) Cat. £35 {UM}	£25	8773		1978-79 Super u.m. and f.u. collection on 7 stock cards plus 1 mini sheet, 2 sheetlets and 1 full sheet - Mint - SG331b-345b, SG346-350, SG348a sheetlet, SG348-350 full sheet, SG351-366, SGMS367, SG368-370 and Used - SG334b-335b, SG337b-340b, SG343b, SG346-350, SG348a, SG351-366 and SG368-370. (73) Cat. £82 {CC}	£49
8740	276/88	1972 QEII: Definitives on Glazed paper LMM Cat. £46 {MH} US4	£9	8774	331A-345A	1978-82 Ships without imprint, set of 15 marginal examples, very fine unmounted mint. {UM} US	£13
8741	276/88	1972 QEII: Definitives on Glazed paper UMM Cat. £46 {UM} US4	£14	8775	331A-345B	1978-82 QEII: Ships - 2 full sets of 15v, 1p to £3 without imprint date ('A' series) and with 1982 imprint date ('B' series). All UM. Cat. £28 {UM} ..	£17
8742	276/88	1972 QE2 'Flower' issue, re-issued in decimal currency, the set of thirteen fine unmounted mint. Cat. £42 US3	£10	8776	331b-345b	1978-82 Mail Ships with Imprint Date set of 15 vals 1p to £3, f.u. with small h/r. (15) Cat. £40 {U}	£24
8743	276-288	1972 QEII: Flowers - full decimal currency set of 13v to 25p, UM. Cat. £42 {UM} US3	£15				
8744	276-288	1972 Flowers set of 13 vals 1/2d to 25p, superb u.m. (13) Cat. £42 {UM} US5 (B)	£14				
8745	276-288	1972 Flowers Decimal Currency set of 13 vals 1/2p to 25p, mix of u.m. and mint small h/r. Very fresh bright colours. (13) Cat. £42 {MH} US	£17				
8746	296-299	1974 QEII: Tourism - set of 4v to 15p, UM. Cat. £20 {UM} US3	£7				

Lot No	Cat No	Description	Estimate
Falkland Islands - continued			
8777		1978-86 Superb collection of u.m. block and vertical gutter pairs and f.u. blocks all hand written up on album pages - U.M. - SG351-354 set of 4 vals 3p to 22p all in bottom right hand corner marginal blocks of 4, SG383 - left hand gutter marginal block of 4 of 11p, 80th Birthday of Queen Elizabeth the Queen Mother, SG388-391 - set of 4 vals 3p to 33p all vertical gutter pairs, Early Settlements, SG392-395 - set of 4 vals 3p to 33p right hand marginal vertical gutter pairs, Farm Animals, SG470b - Insects and Spiders - 2p bottom right hand corner marginal block of 4 with Imprint date, SG518-521 - set of 4 vals 7p to 54p all vertical gutter pairs, Seashells and F.U. - SG212-213 - set of 2 vals 1d and 1s Red Cross Centenary in blocks of 4 and SG364 - 3p horiz block of 6 and SG366 - 25p bottom marginal vert block of 6, Death Centenary of Sir Rowland Hill. (22) Cat. E66 {MX}	£42
8778		1978-90 Small collection of 3 superb u.m. complete Booklets - SGSB2 - Mail Ships, Black & Blue-Green Cover, SB9 - Cape Horn Sailing Ships, Black & Greenish Yellow cover and SGSB10 - Cape Horn Sailing Ships, Pale Blue cover. (3) Cat. E43 {BK}	£25
8779		1978-90 Collection of superb u.m. complete Booklets - SGSB2-SB5 - Mail Ships, SB6-SB8 - Insects series 1 to 3 and SGSB9-SB10 - Cape Horn Sailing Ships. All different hand written up on album pages. (9) Cat. E98 {BK}	£58
8780	SB2	1978-90 Stamp Booklet complete u.m. - SGSB2 - Mail Ships, Black & Blue-Green Cover. Cat. E24 {BK}	£14
8781		1979 Kelp and Seaweed - 11p Lessonia sp f.u. with "Black Printed Double", variety only know used. {U}	£25
8782		1979 British Postal Order 50p ovpt locally Falkland Islands in capitals. With counterfoil. Port Stanley 15 May 1979 cds cancel. Some light creases. {X}	£30
8783	360/3	1979 QEII: Airport in top right corner PLATE & TRAFFIC LIGHT blocks of 6. UMM Cat. E40 {UM} US4	£12
8784	360w & 363w	1979 Opening of Stanley Airport, 3p and 25p both with "Inverted Wmk", f.u. with small h/r. (2) Cat. E36 {U}	£24
8785	360w & 363w	1979 Opening of Stanley Airport, 3p and 25p bottom marginal both with "Inverted Wmk", superb u.m. (2) Cat. E46 {UM}	£30
8786	360w var	1979 QEII: Opening of Stanley Airport, 3p with wmk W14, variety "Crown to right of CA. Very fine used. Cat. E32 {U} US3	£10
8787	361w	1979 Opening of Stanley Airport, 11p Fokker F.27 Friendship over South Atlantic top marginal plate No1 to 4 on selvedge, with "Inverted Wmk", superb u.m. Cat. E50 {UM}	£34
8788	361w	1979 Opening of Stanley Airport, 11p Fokker F.27 Friendship over South Atlantic, with "Inverted Wmk", f.u. with small h/r. Not priced used by SG. {U}	£45
8789	362w	1979 Opening of Stanley Airport, 15p Fokker F.28 Fellowship over Airport bottom marginal with printers details, with "Inverted Wmk", superb u.m. Cat. E70 {UM}	£48
8790	366w	1979 Death Centenary of Sir Rowland Hill - 25p Penny Black with "Inverted Wmk" superb u.m. Cat. E400 {UM} PH Plate 17	£280
8791		1979-85 Collection of Wmk errors hand written up on 8 album pages plus 1 stock card - SG363w - 25p (Wmk Crown to Left of CA) Opening of Stanley Airport u.m., SG364w - 3p (Wmk Crown to Left of CA) Death Centenary of Sir Rowland Hill u.m. x 2 and f.u., SG368w - 3p (Wmk Crown to Right of CA) Centenary of UPU Membership u.m. x 2 and f.u., SG384 - 3p (Wmk Crown to Left of CA) Birds of Prey u.m. and f.u., SG387 - 25p (Wmk Crown to Left of CA) Birds of Prey right hand marginal block of 4 plus u.m. and f.u. singles and SG506w - 22p (Wmk Inverted) Life & Times of Queen Elizabeth the Queen Mother u.m. (12) Cat. E24 {CC}	£16
8792	371/566	1980 Dolphins to 1988 Lloyds of London basic issues complete, ex. min sheets, v.f.u. (92) Cat. E149 {U} US2	£62
8793	375w	1980 QEII: 15p Dolphin with Wmk Crown to right of CA. UMM Cat. E100 {UM} US4	£32
8794	375w	1980 Dolphins and Porpoises - 15p Black, Chestnut & Grey-Blue left hand marginal "Wmk Crown to right of CA", superb u.m. Cat. E90 {UM} PH Plate 17	£60
8795	375w var	1980 QEII: Dolphins and Porpoises - 15p Dusky Dolphin with variety "Crown to right of CA", UM. Cat. E90 {UM} US3 (image available online only)	£34
8796	385w	1980 Birds of Prey - 11p Red-Backed Buzzard right hand marginal "Wmk Crown to Left of CA", superb u.m. Cat. E250 {UM} PH Plate 17	£170
8797		1980-84 Superb u.m. collection - SG371-382, SG377a, SG383-438, SG450-457, SGMS458, SG459-468, SG467a, SG469a-483a, SG470b, SG484-495 and SGMS496. (118) Cat. E54 {CC}	£32
8798		1980-84 Super f.u. collection - SG371-376, SG377a, SG383-404, SG412, SG417, SG426, SG430-432, SG453, SG463-468, SG467a, SG469a-479a, SG481a-482a, SG486, SG488, SG491 and SGMS496. (59) Cat. E47 {CC}	£28
8799		1980-84 Registered Letter from Port Stanley to London, has Blue "By Air Mail Par Avion" label and Stanley Registration label No.1879 and cancelled with SG374 - 11p horiz pair of Dolphins & Porpoises issue, no receiving marks. Air Mail cover to Bradford, England cancelled with SG467 - 17p on 15p Government House issue and has a "Brookfield Farm 30.01.84 stamp on front. Air Mail cover to Petworth, Sussex, England cancelled with SG468 - 22p on 25p Whalebone Arch and has a Black rectangular box "F.I.S.O.A. Ltd 16.04.84 Falkland Islands" on front. Registered O.H.M.S. cover to Edgbaston, Birmingham, England cancelled with SG467 - 17p on 15p x 2 and SG468 - 22p on 25p x 2, has Stanley reg label No.1694, Blue Air mail label and Charge in Red in rectangular box x 2 all on front and Mount Pleasant charge to pay label on back. All of these are hand written up on album pages. (4) {C}	£32
8800	390	1981 Early Settlements - 25p Port Louis vertical pair "Imperf of left hand side" superb u.m. {UM}	£25
8801	390w	1981 Early Settlements - 25p Port Louis "Wmk Crown to Left of CA", superb u.m. Cat. E900 {UM} PH Plate 17	£630
8802	393w	1981 Farm Animals - 11p Cattle "Wmk Crown to right of CA", superb u.m. Cat. E300 {UM} PH Plate 17	£195
8803	394w	1981 Farm Animals 25p, Crown to right, unmounted mint. Cat. E110 {UM} US5 (image available online only)	£35

Lot No	Cat No	Description	Estimate
Falkland Islands - continued			
8804	394w	1981 Farm Animals - 25p Horse, "Wmk Crown to right of CA", f.u. Cat. E85 {U} PH Plate 17	£55
8805	394w	1981 Farm Animals - 25p Horse left hand marginal with small pencil annotation on front selvedge, "Wmk Crown to right of CA", superb u.m. Cat. E110 {UM} PH Plate 18	£70
8806	402w	1981 Royal Wedding - 10p Wedding Bouquet from Falkland Islands, "Wmk Inverted", superb u.m. Cat. E80 {UM} PH Plate 18	£52
8807	403w	1981 Royal Wedding - 13p Prince Charles riding, "Wmk Inverted", superb u.m. Cat. E30 {UM}	£19
8808	403w var	1981 QEII: Royal Wedding - 13p (Prince Charles) with wmk W14 inverted, UM. Cat. E30 {UM} US3	£11
8809	388-438	1981-82 UM collection of 14 sets complete for the period from Early Settlements in 1981 to Birds of the Passarine Family in 1982. Also includes Mail Ships (SG331B-345B) with 1982 imprint dates at foot. In mounts on album pages. Total of 64 stamps. Cat. E28 {UM}	£23
8810		1981-84 Small collection of 4 Postal Stationery items - Air letter from Fox Bay, Falkland Islands to Cape Town, South Africa, has preprinted "Postage Paid 11p" in top right with Fox Bay cancellation of 25.05.81 and 3 Air Mail by Airbridge covers 2 cancelled at Fox Bay going to Cape Town, a 7p plus 19p Albatross and a 26p "Mount Pleasant Airport Opened 12.05.85" and unaddressed 7p plus 19p cancelled at Port Stanley. All hand written up on album pages. (4) {C}	£24
8811		1981-85 Incoming air mail cover from the Utrecht, Netherlands to Falkland Islands has a Blue "Luchtpost Par Avion" label and horiz pair of Netherlands SG1371 - 60c+25c, stamped "Addressee unknown Return to Sender" on front and a Port Stanley receiving mark on back. Incoming cover from then Rostock in East Germany to Port Stanley via London, has 3 different "DDR Antarttis-Expedition 1985-87" cancellations on front alos oblong box with "Missent to Falkland Islands" has East German stamps on front and senders details and a postmark on back. (2) {C}	£24
8812		1982 Birds of the Passerine Family - 13p Short-Billed Marsh Wren horiz strip of 3 Imperf with 2 Red lines through stamps from printers archives. (The Red lines are security bars indicating Working Proofs without Wmk and 17p Black-Throated Finch topleft hand corner marginal block of 4 "Imperf" with Wmk Ww14, superb u.m., hand written up on 2 album pages. (2) {UM}	£75
8813		1982 Shipwrecks set of 5 vals 5p to 26p f.u. cancelled first day of issue 15.02.82, on a specially produced A4 Map of the Falkland island with an anchor badge in top left hand corner stating "Falkland Islands Shipwrecks Issue 1982", map shows all shipwrecks not just the 5 on stamps. {U} ...	£19
8814	425a	1982 150th Anniv of Charles Darwin's Voyage - 34p HMS Beagle with error "Pale Brown (Background to side panels) Omitted" display on an album page with a normal and blown up of the error, superb u.m. Cat. E1500 {UM} (image available online only)	£1200
8815	430w	1982 Rebuilding Fund E1 + E1, watermark Crown to right, unmounted mint with top sheet margin. Cat. E90 {X} US5 (image available online only)	£27
8816	430w	1982 Rebuilding Fund - E1 + E1 lefh hand marginal, "Wmk Crown to right of CA", superb u.m. Cat. E90 {UM} PH Plate 18	£60
8817	434w	1982 Birds of the Passerine Family - 10p black-chinned Siskin with upright watermark (normal stamp has inverted wmk). Lower marginal, UM. Cat. E32 {UM}	£26
8818	434w	1982 Birds of the Passerine Family - 10p Black-Chinned Siskin "Wmk Upright" superb u.m. and f.u. (2) {MX}	£45
8819		1983 British Postal Order 25p value, with counterfoil, stamped FPO 941 9 Mar 1983. Based in Stanley from October 1982-1984. Very fine. {X} ..	£20
8820	439-449	1983 150th Anniv of British Administration - 1p to E2 superb u.m. set, f.u. set, set of 11 maxi cards and SG441 - 5p with unlisted error "Break in value tablet" u.m., f.u. and in horiz gutter pair. All hand written on album pages. (36) {MX}	£35
8821	439-MS496	1983-84 UM collection of 11 sets complete for the period from 150th Anniv of British Administration in 1983 to Nature Conservation in 1984. Also includes alternative surcharged value from 1984 set (SG467a). In mounts on album pages. Total of 57 stamps & 2 MS. Cat. E35 {UM}	£28
8822	469A/83A	1984 QEII: Definitives FU Cat. E20 {U} US4	£6
8823		1984-2017 Fine unmounted mint collection on Davo hingeless leaves(887 stamps, 54 mini sheets) almost complete for the period, a fine lot Cat. E2530 {CC} US2	£588
8824	497-517	1985 UM collection of 5 sets complete for 1985 from 70th Anniv of Camber Railway to Early Naturalists. In mounts on album pages. Total of 21 stamps & 1 MS. Cat. E18 {UM}	£15
8825	497-596	1985-89 Group of 24 illust unaddressed FDC's largely complete for period (Excl 543-46 & 563-66). Very fine. {C} US7	£24
8826		1985-91 Superb collection of u.m. on 8 stock cards plus 2 mini sheets - SG497-508, SGMS509, SG510-530, SGMS531, SG532-566, SG583-604, SGMS605, SG606-611, SG613-625, SGD1-D8 and set of 3 F.I.G.A.S. (Falkland Islands Government Air Service) Freight labels 10p, 20p and E1. (115) Cat. E132 {CC}	£85
8827		1985-91 Super collection of u.m. and f.u. on 4 stock cards plus used on a piece - Mint - SG371-376, SG402-404, SG431-438, SG489-491, SG470b, SG515, SG565 and Used - SG383, SG388, SG478a, SG507, SG510, SG515-516, SG519, SG527-530, SG533, SG541, SG544, SG547-549, SG551, SG560, SG565, SG571, SG574, SG577, SG578 x 2 plus 7 x 1p and 2 x E5 GB Postage Dues on piece and SG589. (49) Cat. E48 {CC}	£30
8828	518-538	1986 UM collection of 7 sets complete for 1986 from Seashells to Royal Wedding. Also 2p from Insects and Spiders set (SG470B) with 1986 imprint date. In mounts on album pages. Total of 21 stamps & 1 MS. Cat. E17 {UM}	£14
8829	530w	1986 Ameripex '86 International Stamp Exhibition, Chicago. Centenary of Arrival of SS Great Britain in Falkland Islands - 58p Undergoing Restoration, Bristol 1986 bottom marginal imprint, with "Wmk Crown to right of CA", superb u.m. Cat. E200 {UM} PH Plate 18	£140
8830	539-554	1987 UM collection of 4 sets complete for 1987 from Bi-centenary of Royal Engineers' Royal Warrant to Local Hospitals. Total of 16 stamps. Cat. E18 {UM}	£14

Lot No	Cat No	Description	Estimate	Lot No	Cat No	Description	Estimate
Falkland Islands - continued				Falkland Islands - continued			
8831	547/50	1987 QEII: Fungi in top left corner PLATE & TRAFFIC LIGHT blocks of 4. UMM Cat. £40 {UM} US4	£12	8871	804-815	1998 Rare Visiting Birds. Complete definitive set of 12v, 1p to £5, UM. Cat. £50 {UM}	£40
8832	551/4	1987 QEII: Local Hospitals in top right corner PLATE (1C) & TRAFFIC LIGHT blocks of 4. UMM Cat. £28 {UM} US4	£9	8872	816a,818a	1998 Rare Visiting Birds. Booklet stamps: 816a booklet pane of 2 x 9p, 8 x 17p & 2 labels; 818a booklet pane of 35p x 6. Both panes UM. Cat. £28 {UM}	£23
8833	555-566	1988 UM collection of 3 sets complete for 1988 from Early Vehicles to 300th Anniv of Lloyd's of London. Total of 12 stamps. Cat. £19 {UM}	£12	8873	819/22	1998 QEII: Local Vessels in top right corner PLATE & TRAFFIC LIGHT pairs.. UMM Cat. £30 {UM} US4	£9
8834	559/62	1988 QEII: Geese in GUTTER pairs. UMM Cat. £32 {UM} US4	£9	8874	MS803-828	1998 UM collection of 4 sets for 1997: Diana Commemoration sheet, Local Vessels, 50th Anniv of Falkland Islands Government Air Service & Royal Marine Uniforms. In mounts on album pages. Total of 21 stamps & 3 MS. Cat. £38 {UM}	£31
8835	559/62	1988 QEII: Geese in top right corner PLATE & TRAFFIC LIGHT blocks of 4. UMM Cat. £70 {UM} US4	£20	8875	548-853	1999 Waterfowl. Set of 6v, 9p to 65p, UM. Cat. £23 {UM}	£19
8836	566w	1988 300th Anniv of Lloyd's of London, 58p with inverted wmk, UM. Cat. £35 {UM}	£28	8876	829/31	1999 QEII: RC Church in top left corner PLATE & TRAFFIC LIGHT pairs. UMM Cat. £36 {UM} US4	£10
8837	566w	1988 300th Anniv of Lloyd's of London - 58p Charles Cooper (Full-rigged Ship), top marginal with "Wmk Inverteds", superb u.m. Cat. £35 {UM}	£24	8877	829/31, 837-9	1999 3 UM sets for 1999. Centenary of St Mary's Roman Catholic Church, Stanley; Royal Visit; Royal Wedding. Total of 6 stamps. Cat. £36 {UM}	£29
8838		1989 1p - £3 'Ships' issue part set of thirteen (missing the 8p, 25p & £5) fine unmounted mint. (SG 567/573, 575/77 & 579/81, Cat. £53+) US3	£17	8878	832-836	1999 Australia '99 World Stamp Exhibition Melbourne. Maritime History. Set of 5v, 25p to 50p, UM. Cat. £17 {UM}	£14
8839	567/82	1989 QEII: Definitives. UMM Cat. £84 {UM} US4	£25	8879	838/9	1999 QEII: Royal Wedding in left marginal, horizontal, PLATE (1A) pairs. UMM Cat. £30 {UM} US4	£9
8840	567-582	1989 Cape Horn Sailing Ships, set of 16 vals 1p to £5, superb u.m. (16) Cat. £75 {UM} US	£40	8880	840-MS842	1999 PhilexFrance '99 International Stamp Exhibition, Paris. 35p & 40p plus £1 MS, UM. Cat. £23 {UM}	£19
8841	567-582	1989 Cape Horn Sailing Ships - set of 16 vals 1p to £5, superb u.m. (16) Cat. £75 {UM}	£48	8881	843/6	1999 QEII: Queen Mother's Century in bottom left corner PLATE & TRAFFIC LIGHT pairs. UMM Cat. £32 {UM} US4	£9
8842	567-625	1989 QEII: Cape Horn Sailing Ships set of 16v to £5, UM. Cat. £70 {UM} US3	£23	8882	843-MS547	1999 Queen Elizabeth the Queen Mother's Century. Set of 4v, 9p to 67p plus £1.40 MS, UM. Cat. £26 {UM}	£21
8843	580-581	1989 Cape Horn Sailing Ships - SG580 - £1 Criccieth Castle and £3 Cutty Sark, mint small h/r. (2) Cat. £24 {MH}	£15	8883	854-857	1999 150th Anniv of California Goldrush. Set of 4v, 9p to 80p plus £1 MS, UM. Cat. £36 {UM}	£29
8844	583-596	1989 UM collection of 3 commemorative sets complete for 1989 from Baleen Whales to 75th Anniv of Battle of Falkland Islands and 50th Anniv of Battle of River Plate. Total of 14 stamps. Cat. £18 {UM}	£15	8884	859-864	1999 New Millennium. Set of 6v, 9p to 30p, UM. Cat. £22 {UM}	£18
8845	567-582	1989-90 Cape Horn Sailing Ships - full set of 16v, 1po to £5, UM. Cat. £75 {UM}	£60	8885	829-916	1999-2001 Group of 14 illust unaddressed FDC's (Excls 838-9, 840-1, 848-53, 867-69, 870-75, 876-79, 882-89 MS890, MS895, 896-901). MS881 on Benham cover. Royal Navy 903-08 Mercury cover. Very fine. {C} US7	£46
8846	597-611	1990 UM collection of 4 commemorative sets complete for 1990 from Nature Reserves and Sanctuaries to Black-browed Albatross. Total of 14 stamps & 1 MS. Cat. £24 {UM}	£19	8886	867-869	2000 Shackleton's Trans-Antarctic Expedition. Set of 3v to 75p, UM. Cat. £24 {UM}	£20
8847	597-670	1990-92 Group of 17 illust unaddressed FDC's complete for period (Excl MS660) 613-625 plain cover. Very fine. {C} US7	£22	8887	870-875	2000 Stamp Show 2000 International Stamp Exhibition, London. Set of 6v in se-tenant sheetlet of 6, UM. Cat. £16 {UM}	£13
8848	613-629	1991 Ships with Wmk W16 sideways set of 5 vals 2p to £1, (2p horiz bottom marginal strip of 3 and the other marginal strips of 3, superb u.m. (5) Cat. £36 {UM} US5 (B)	£12	8888	876-MS880	2000 18th Birthday of Prince William. Set of 4v to 43p & MS. UM. Cat. £20 {UM}	£16
8849	613-646	1991 UM collection of 6 sets complete for 1991 from Cape Horn Sailing Ships with 1991 imprint dates to Discovery of America by Columbus. Total of 23 stamps & 1 MS. Cat. £44 {UM}	£36	8889	882-884	2000 Bridges. Set of 3v to 43p, UM. Cat. £16 {UM}	£13
8850		1992 GB 28p "Wintertime" (SG1589) London 20 Jan 1992 machine wavy line. Addressed to Barclays Bank London WC2R. Missent to Falklands Islands boxed cachet in black (SH m3a) with very fine strike of Port Stanley 28 Jan 1992 cds, Very scarce. Cat. £150. {C} PH Plate 69	£100	8890	885-MS890	2000 Christmas. Set of 5v to 78p & MS, UM. Cat. £28 {MH}	£23
8851	647-670	1992 UM collection of 5 sets complete for 1992 from 40th Anniv of QEII Accession to Centenary of Falkland Islands Defence Force. In mounts on album pages. Total of 23 stamps & 1 MS. Cat. £32 {UM}	£26	8891	MS881	2000 Queen Elizabeth the Queen Mother's 100th Birthday, with Gold foil ovpt '100 birthday'. UM. Cat. £17 {UM}	£14
8852	671-674	1993 Gulls and Terns set of 4 vals 15p to 72p all in left hand marginal gutter blocks of 4, superb u.m. (4) Cat. £24 {UM} US5 (B)	£8	8892		2000-01 4 UM sets: 2000 Visit of Princess Alexandra; 2001 Sunrise and Sunsets, Hong Kong 2001 Stamp Exhibition MS, Gentoo Penguins. Total of 10 stamps & 1 MS. Cat. £43 {UM}	£35
8853	671-695	1993 UM collection of 7 sets complete for 1993 from Gulls and Terns to Pets. In mounts on album pages. Total of 23 stamps & 2 MS. Cat. £44 {UM}	£36	8893		2001 OHMS covers official paid with various Gov. Dept cachets, various dates in 2001. Secretariat, Education Dept, Command Sec. HQ British Forces, Gov House, Chief Exec, Community School, Public Works & Treasury. Very fine & clean. (8 covers). {C}	£25
8854	681-684	1993 Fisheries set of 4 vals 15p to 72p, 15p left hand marginal block of 6 and all the other vals top left hand corner marginal blocks of 6. (4) Cat. £30 {UM} US5 (B)	£11	8894	896-MS902	2001 Death Centenary of Queen Victoria. Set of 6v to £1.50 & MS. UM. Cat. £29 {UM}	£23
8855	681-684	1993 Fisheries set of 4 vals 15p to 72p, all in left hand marginal gutter blocks of 6. (4) Cat. £30 {UM} US5 (B)	£11	8895	903-908	2001 Royal Navy Connections with the Falkland Islands. Set of 6v to 68p, UM. Cat. £27 {UM}	£22
8856	681-684	1993 Fisheries set of 4 vals 15p to 72p, all in left hand marginal blocks of 6. (4) Cat. £30 {UM} US5 (B)	£11	8896	909-912	2001 Off-shore Islands (1st series) Carcass Island. Set of 4v in 2 x se-tenant pairs, UM. Cat. £19 {UM}	£16
8857	681-684	1993 Fisheries set of 4 vals 15p to 72p, (15p right hand marginal block of 4 and 31p, 36p and 72p are all right hand corner marginal blocks of 4, superb u.m. (4) Cat. £20 {UM} US5 (B)	£7	8897		2002 3 UM sets for 2002: Golden Jubilee & MS, Endangered Species, Visit of HRH the Duke of York. Total of 10 stamps & 1 MS. Cat. £35 {UM}	£28
8858	681-684	1993 Fisheries set of 4 vals 15p to 72p all in right hand corner marginal gutter blocks of 4, superb u.m. (4) Cat. £20 {UM} US5 (B)	£8	8898	917-920	2002 150th Anniv of Falkland Islands Company. Set of 4v to 43p, UM. Cat. £15 {UM}	£12
8859	696-726	1994 UM collection of 4 commemorative sets complete for 1994 from Hong Kong Stamp Exhibition to 150th Anniv of South American Missionary Society (excludes Inshore Marine Life definitive set). In mounts on album pages. Total of 19 stamps. Cat. £26 {UM}	£22	8899	926-931	2002 20th Anniv of Liberation. Set of 6v in 3 x se-tenant pairs, UM. Cat. £20 {UM}	£16
8860	701-712	1994 Inshore Marine Life set of 12 vals 1p to £5, superb u.m. (12) Cat. £45 {UM} US	£27	8900	932-MS936	2002 Queen Elizabeth the Queen Mother Commemoration. Set of 4v to £1.20 & MS, UM. Cat. £20 {UM}	£16
8861	701-712	1994 Inshore Marine Life. Full set of 12v, 1p to £5, UM. Cat. £45 {UM}	£36	8901	941-944	2002 Off-shore Islands (2nd series) West Point Island. Set of 4v in 2 x se-tenant pairs, UM. Cat. £16 {UM}	£13
8862	702-712	1994 QEII: Inshore Marine Life - full set of 13v to £5 in corner plate singles, very fine used. Cat. £32 {U} US3	£10	8902	945a	2002 QEII: Visit in a bottom marginal block of 4 (2 pairs) with PLATE Nos on each side.. UMM Cat. £40 {UM} US4	£12
8863		1995 Signed cover with 15p & 17p 'Tristar' stamps cds 'Mount Pleasant, Falkland Islands' 12th May 1995. Signed by Sir Rex Hunt, Air Commodore PG Johnson and Air Commodore KF Filbey. Certified 256/600 with 4 cachets on reverse. {C} US5 (B)	£13	8903	917-1007	2002-04 Group of 15 illust unaddressed FDC's Not complete, (Excls 945-6, 951, 954-75, MS1001). Very fine. {C} US7	£53
8864	727-756	1995 UM collection of 6 sets complete for 1995 from Flowering Shrubs to Introduced Wild Animals (Wildlife set in sheetlet of 6). In mounts on album pages. Total of 23 stamps, 1 MS & 1 sheetlet. Cat. £58 {UM}	£47	8904		2002-08 Group of 12 illust unaddressed FDC's all with Fox Bay cancels, 941-44, 972-75, 1021-24, 1072-75, 1083-86, 1096-1107, MS1108, 1112-15, 1116-19 & 1120-25. Very Fine. {C} US7	£46
8865	727-825	1995-98 Group of 23 illust unaddressed FDC's (excl 746-51, 761-64, 766-69, MS779). Very fine. {C} US7	£43	8905		2003 4 UM sets for 2003: Shepherd Houses, £2 definitive, 21st Birthday of Prince William of Wales, Christmas. Total of 11 stamps. Cat. £38 {UM}	£31
8866	757-774	1996 UM collection of 4 sets complete for 1996 from Royal Visit to Beaked Whales. In mounts on album pages. Total of 16 stamps & 2 MS. Cat. £28 {UM}	£23	8906	954/65	2003 QEII: Birds. UMM Cat. £64 {UM} US4	£19
8867		1996-2015 Group of 17 illust unaddressed FDC's each with Mt Pleasant alternative cancels. 761-MS765-MS770, 967-70, 1268-71, 1284-1307, 1320-33. Very fine. {C} US7	£37	8907	954-965	2003 QEII: Birds set of 12v to £5, UM. Cat. £50 {UM} US3	£17
8868	775-798	1997 UM collection of 7 sets complete for 1997 from Magellanic Penguins to Endangered Species. In mounts on album pages. Total of 21 stamps & 3 MS. Cat. £61 {UM}	£49	8908	954-965	2003 BIRDS - set of 12v, 1p to £5, UM. Cat. £50 {UM} US	£31
8869	799-802	1998 Centenary of Falkland Islands Fire Service. Set of 4v, 9p to 65p, UM. Cat. £18 {UM}	£15	8909	954-965	2003 Birds. Full definitive set of gummed stamps, 12v to £5, UM. Cat. £55 {UM}	£44
8870	804-815	1998 BIRDS - Rare visiting birds - UM set of 12v to £5 in matching SW corner marginals. Cat. £47 {UM} US	£29	8910	967-MS971	2003 BIRDS - Birdlife International. Black-browed Albatross. Set of 4v & MS, UM. Cat. £25 {UM} US	£16
				8911	967-MS971	2003 Bird Life International. Black-browed Albatross. Set of 4v to £1 & MS, UM. Cat. £28 {UM}	£23
				8912	972-975	2003 Off-shore Islands (3rd series) New Island. Set of 4v in 2 x se-tenant pairs, UM. Cat. £17 {UM}	£14
				8913	SB13	2003 Birds. Multicoloured cover showing Rockhopper Penguins containing pane of 8 x 'Airmail Postcard' stamps. Pristine condition. Cat. £16 {UM}	£13
				8914	1002-1007	2004 90th Anniv of the Battle of the Falkland Islands. Set of 6v in 2 x se-tenant strips of 3, UM. Cat. £23 {UM}	£19
				8915	980-984	2004 History of Sheep Farming in the Falklands. Set of 5v to £1, UM. Cat. £15 {UM}	£12

Lot No	Cat No	Description	Estimate
Falkland Islands - continued			
8916	985-988	2004 25 Years of Wildlife Conservation in Falklands. Set of 4v to £1, UM. Cat. £16 {UM}	£13
8917	989-992	2004 125th Death Anniv of Sir Rowland Hill. Set of 4v to £1, UM. Cat. £17 {UM}	£14
8918	993-996	2004 Off-shore Islands (4th series) Sea Lion Island. Set of 4v in 2 x se-tenant pairs, UM. Also 42p se-tenant pair with 2005 imprint date. Cat. £28 {UM}	£23
8919	997-MS1001	2004 Owls. Set of 4v to £1.50 & £2 MS, UM. Cat. £25 {UM}	£20
8920		2005 5 UM sets for 2005: 90th Anniv of the Camber Railway, Royal Wedding & MS, Maritime Heritage (1st issue), Maritime Heritage (2nd issue) MS, Birth Centenary of Hans Christian Andersen. Total of 14 stamps & 2 MS. Cat. £55 {UM}	£44
8921	1015/20	2005 QEII: World War in PLATE, IMPRINT & TRAFFIC LIGHT blocks of 4 (2 pairs of each value). UMM Cat. £72 {UM} US4	£21
8922	1015-1020	2005 60th Anniv of End of Second World War. Set of 6v in 3 x se-tenant pairs, UM. Cat. £26 {UM}	£21
8923	1025-1028	2005 Off-shore Islands (5th series) Pebble Island. Set of 4v in 2 x se-tenant pairs, UM. Cat. £18 {UM}	£15
8924	1008-1065	2005-06 Group of 16 illust unaddressed FDC's complete for period. Very fine {C} US7	£50
8925		2006 5 UM sets for 2006: Black-crowned Night Heron, Maritime Heritage (3rd series) Brunel's Steamship Great Britain, Tourism Seabirds, 150th Anniv of Victoria Cross & MS, Endangered Species Striated Caracara. Total of 17 stamps & 1 MS. Cat. £47 {UM}	£38
8926	1038-MS1042	2006 80th Birthday of Queen Elizabeth II. Set of 4v to £1 & £2 MS, UM. Cat. £16 {UM}	£13
8927	1050-1053	2006 Off-shore Islands (6th series) Bleaker Island. Set of 4v in 2 x se-tenant pairs, UM. Cat. £15 {UM}	£12
8928	1057-1059	2006 Birds - continuation of 2003 set with 3 new values, 20p, 25p & £5 with 2006 Imprint dates. UM. Cat. £27 {UM}	£22
8929		2007 5 UM sets for 2007: 20th Anniv of Falkland Island Fisheries, 25th Anniv of Liberation of the Falkland Islands (1st issue) MS, Centenary of Scouting, 10th Death Anniv of Diana Princess of Wales, Diamond Wedding of QEII and Duke of Edinburgh. Total of 12 stamps & 1 MS. Cat. £40 {UM}	£32
8930	1072-1075	2007 Maritime Heritage (4th series). HMS Plymouth. Set of 4v to £1.05, UM. Cat. £15 {UM}	£12
8931	1083-1086	2007 Off-shore Islands (7th series) Saunders Island. Set of 4v in 2 x se-tenant pairs, UM. Cat. £16 {UM}	£13
8932	MS1077	2007 25th Anniv of the Liberation of the Falkland Islands (2nd issue). Lest We Forget. 2 sheets, 8 x 25p & 8 x 60p, listing the fallen, UM. Cat. £23 {UM}	£19
8933	1066-1120	2007-08 Group of 17 illust unaddressed FDC's complete for period (MS1077 as a block of 8 only). Very fine. {C} US7	£56
8934		2008 6 UM sets for 2008: International Polar Year, Southern Elephant Seals, 90th Anniv of RAF MS, 175th Anniv of Port Louis & MS, Islands Stacks and Bluffs, Farewell Voyage of Queen Elizabeth 2. Total of 18 stamps & 2 MS Cat. £70 {UM}	£56
8935	1096-1107	2008 Aircraft. Full set of 12v, 1p to £5, UM. Cat. £55 {UM}	£44
8936	1120-1125	2008 BIRDS - Breeding Penguins (1st series). Set of 6v, UM. Cat. £17 {UM} US	£11
8937	1120-MS1126	2008 Breeding Penguins (1st series). Set of 6 (55p) Airmail Postcard stamps & MS, UM. Cat. £32 {UM}	£26
8938		2009 4 UM sets for 2009: Birth Centenary of Charles Darwin, Islands Stacks and Bluffs, Albatrosses, HMS Exeter. Total of 16 stamps. Cat. £40 {UM}	£32
8939	1131-MS1135	2009 Centenary of Naval Aviation. Set of 4v to £1.10 & £2 MS, UM. Cat. £26 {UM}	£21
8940	1144-MS1148	2009 Endangered Species. Cobb's Wren. Set of 4v to £1.10 & MS, UM. Also strip of 4 without the white border (SG1144b), UM. Cat. £27 {UM} ..	£22
8941	MS1135-1184	2009-10 Group of 14 illust unaddressed FDC's complete for period (Excl 1127-34 & MS1180). Very fine {C} US7	£37
8942		2009-13 Group of 12 illust unaddressed FDC's each with Fox Bay cancels. 1136-39, 1149-52, 1157-60, 1169-72, MS1173, 1174-79, 1185-88, 1194-97, 1198-1201, MS1202, 1203-06 & 1277-82. Very fine. {C} US7	£42
8943		2010 3 UM sets for 2010: Atmospheres - 4 seasons, Restoration of the SS Great Britain, Flowering Shrubs of the Falkland islands. Total of 12 stamps. Cat. £25 {UM}	£20
8944		2010 7 UM sets for 2010: 70th Anniv of RAF Search and Rescue, Islands Stacks and Bluffs (3rd series), Royal Wedding, Endangered Species - Southern Sea Lion, 85th Birthday of QEII, Centenary of Commonwealth Parliamentary Association MS, Penguins Predators and Prey (1st series). Total of 21 stamps & 1 MS. Cat. £76 {UM}	£61
8945	1161a	2010 London 2010 Festival of Stamps. 70th Anniv of the Battle of Britain. Sheetlet of 8 x 65p, UM. Cat. £16 {UM}	£13
8946	1169-MS1173	2010 Petrels and Shearwaters. Set of 4v to £1.15 & MS. Cat. £26 {UM} ..	£21
8947	1174-1179	2010 BIRDS - Breeding Penguins (2nd series). Set of 6v, UM with matching upper marginal imprint tabs. Cat. £17 {UM} US	£11
8948	1174-MS1180	2010 Breeding Penguins (2nd series). Set of 6 (60p) Airmail Letter stamps, & MS, UM. Cat. £32 {UM}	£26
8949	1185-1246	2011-12 Group of 15 illust unaddressed FDC's (Excl 1194-1206). Very fine. {C} US7	£43
8950		2012 2 UM sets for 2012: Marine Life, Colour in Nature (1st series). Total of 8 stamps. Cat. £15 {UM}	£12
8951	1211-MS1215	2012 Queen Elizabeth II Diamond Jubilee. Set of 4v to £1.71 & £3 MS, UM. Cat. £16 {UM}	£13
8952	1216-1221	2012 30th Anniv of Liberation. Set of 6v to £1.20, UM. Cat. £18 {UM} ...	£15
8953	1222-1225	2012 Coastal Landscapes. Set of 4v to £1.20, UM. Cat. £15 {UM}	£12
8954	1226-MS1230	2012 Maritime Heritage (5th series). Centenary of the Loss of the Oravia and RMS Titanic. Set of 4, to £1.20 & £2 MS, UM. Cat. £28 {UM}	£23
8955	1231-1242	2012-16 Whales and Dolphins. Full set of 13v, 1p to £5, UM. Cat. £50 {UM}	£40

Lot No	Cat No	Description	Estimate
Falkland Islands - continued			
8956		2013 5 UM sets for 2013: Penguins Predators and Prey (2nd series) - Rockhopper Penguins, Margaret Thatcher, Sir Rex Hunt, 60th Anniv of the Coronation, Colours in Nature (2nd series). Total of 20 stamps. Cat. £50 {UM}	£40
8957	1247-MS1251	2013 Referendum about Status of Falkland Islands as Overseas Territory of the UK. Set of 4v to £1.76 & £3 MS, UM. Cat. £18 {UM}	£15
8958	1268-MS1272	2013 Shallow Marine Surveys Group. Set of 4v to £1.20 plus same values without white frame in strip of 4 (SG1268a/1271a) & MS, UM. Cat. £29 {UM}	£24
8959	1277-MS1283	2013 Penguins. Set of 6 (65p) Airmail Postcard stamps & MS, UM. Cat. £27 {UM}	£22
8960	1247-1307	2013-14 Group of 16 illust unaddressed FDC's complete for period (Excl MS1283). Very fine. {C} US7	£43
8961		2014 6 UM sets for 2014: Penguins Predators and Prey (3rd series) - King Penguins, Fungi, Royal Christenings, Colour in Nature (3rd series), Centenary of the Battle of the Falklands islands, Royal Navy Type 42 Destroyers. Total of 24 stamps. Cat. £61 {UM}	£48
8962		2014-16 Group of 13 illust unaddressed FDC's each with Fox Bay cancels. 1284-87, 1288-1307, 1320-33, 1338-MS1352. Very fine. {C} US7	£43
8963		2015 6 UM sets for 2015: Birds and their Young, Colours in Nature (4th series), 800th Anniv of Magna Carta, Penguins Predators and Prey (4th series) - Magellanic Penguins, QEII Longest Reigning Monarch, Clouds. Total of 24 stamps. Cat. £67 {UM}	£54
8964	1328-1333	2015 20th Anniv of the Elephant Seal Research Group. Set of 6v to £1 in 3 x se-tenant pairs, UM. Cat. £16 {UM}	£13
8965	1338-1343	2016 Birds of Prey. Set of 6v to £1.22, UM. Cat. £18 {UM}	£15
8966	1348-MS1352	2016 90th Birthday of QEII. 90 Years of Style. Set of 4v to £1.22 & £3 MS, UM. Cat. £22 {UM}	£18
8967	1353-MS1359	2016 Endemic Plants. Set of 6v to £1.01 & MS, UM. Cat. £28 {UM}	£23
8968		2016-17 6 UM sets: 2016 Historic Dockyard Museum; 2017 Wrecks, 50th Anniv of Falkland Islands Journal, 30th Anniv of Falkland Islands Fisheries, Platinum Wedding Anniv of QEII and Prince Phillip, 125th Anniv of Christ Church Stanley. Total of 24 stamps. Cat. £65 {UM}	£52
8969		2016-17 Group of 12 illust unaddressed FDC's each with Mt Pleasant alternative cancels. 1338-MS1352, 1360-92. Very fine. {C} US7	£42
8970		2017 - Group of 12 illust unaddressed FDC's each with Fox Bay cancels. 1360-1404, MS1409, 1410-25. Very fine. {C} US7	£46
8971	1360-1425	2017-18 Group of 17 illust unaddressed FDC's complete for period. Very fine. {C} US7	£50
8972	1368-1380	2017-19 Small Birds. Set of 12 gummed values, 1p to £5 and 31p self-adhesive, UM. Also Local Rate (31p) self-adhesive with 2019 imprint date. Cat. £44 {UM}	£33
8973		2018 7 UM sets for 2018: Wrecks (2nd series), Penguins Predators and Prey (5th series) - Macaroni Penguins, Centenary of the RAF, Migratory Species, Centenary of the Old Post Office Fox Bay, 70th Anniv of FIGAS, Landscapes. Total of 28 stamps. Cat. £69 {UM}	£56
8974	1405-MS1409	2018 Royal Wedding. Set of 4v to £1.22 & £3 MS, UM. Cat. £18 {UM}	£15
8975		2018-19 Group of 11 illust unaddressed FDC's each with Mt Pleasant alternative cancels. 1393-1404, MS1409, 1410-39. Very fine. {C} US7 ..	£29
8976		2019 5 UM sets for 2019: Wrecks (3rd series), 75th Anniv of D-Day, Feathers, Falkland Island Supports Charities, Land Rovers in the Falkland Islands. Total of 20 stamps. Cat. £45 {UM}	£36
8977		2019-22 Group of 18 illust unaddressed FDC's each with Fox Bay cancels. Complete from 1426- Shackleton Jan 2022. Very fine. {C} US7	£42
8978		2019-22 Group of 15 illust unaddressed FDC's each with Mt Pleasant alternative cancels. 2019 Land Rovers & Cancer Support complete to 2022 Shackleton. {C} US7	£34
8979	1426-	2019-22 Group of 18 illust unaddressed FDC's complete for period up to Shackleton Jan 2022. Very fine. {C} US7	£46
8980		2020 6 UM sets for 2020: Wrecks (4th series), Penguins and 50p Penguin Coins, 50th Anniv of the Falkland Islands Philatelic Study Group, The Paintings of Mike Peake (1st series) - Birds, Falkland Islands Mine Clearance Programme, Christmas. Total of 27 stamps. Cat. £63 {UM}	£51
8981		2021 4 UM sets for 2021: 95th Birthday of QEII, Prince Philip Commemoration, Black-browed Albatross, Arrival of RRS Sir David Attenborough MS. Total of 14 stamps & 1 MS. Cat. £41 {UM}	£32
8982	1479-1484	2021 The Paintings of Mike Peake (2nd series). Set of 6v to £1.96, UM. Cat. £15 {UM}	£12
8983	1489-1494	2021 The TRIP Scheme. Set of 6v to £1.35, UM. Cat. £15 {UM}	£12
8984		2022 5 UM sets for 2022: Death Centenary of Sir Ernest Shackleton, 75th Anniv of First Direct Airmail Flight, 40th Anniv of Liberation, Port Stanley Jubilee City, 25th Anniv of Lighthouse Seafarer's Mission. Total of 18 stamps. Cat. £46 {UM}	£37
8985	1504-MS1506	2022 Platinum Jubilee. Set of 2 x £2 & £3.50 MS, UM. Cat. £22 {UM} ..	£18
8986	1521-1533	2022 Rural Heritage. Set of 13v, 1p to £5, plus Local Rate self-adhesive, UM. {UM}	£30
8987		2023 3 UM sets for 2023: Landscape Paintings by Mike Peake (3rd series) - Scenery, Coronation of King Charles III & MS, King Penguins. Total of 14 stamps & 1 MS. Cat. £27 {UM}	£22
8988	1534-MS1536	2023 Queen Elizabeth II Commemoration. Set of 2 x £3 & MS with the same values, UM. {UM}	£30

FALKLAND ISLANDS - DEPENDENCIES

8989		Survey Christmas Cards group of 4 written up on pages with much research information included. Each with BAT Crest on front, inside Falkland Islands Dependencies Survey. Each with different pictures. Circa late 1950's early 1960's. Superb social history items which would enhance any Antarctic collection. {C}	£100
8990		Balance collection on stock pages, mint & used generally very fine. Incls SW pair u.m. x 2 & cds used x 2. UPU set & f.u. x 2 sets. 1954 2/- SG G36 cds used. 1956 Exped. U.m. & f.u. 1980 pictorials odd values to £3. Diana set as cyl blocks of 6. Volcanoes & Albatross sets as gutter marginal blocks of 4 each. Queen Mother mini sheet x 2. (197) {CC}	£40

Lot No	Cat No	Description	Estimate	Lot No	Cat No	Description	Estimate
Falkland Islands - Dependencies - continued							
8991	G1-8	Maps set (2) with SG G6e 6d ochre shade m.m. Cat. £78 {MH} US5 (B)	£17	9020	G1b	1946 GVI Thick Maps ½d black & green in top left corner marginal strip of 3, with listed variety, "Missing 1" very fine & fresh l.m.m. in top middle margin only. Cat. £325 {UM} PH Plate 18	£225
8992		1944 The four KGV1 sets of 8 overprints for each territory, very fine unmounted mint, plus 1980 pictorial definitive set of 15 (without imprint date) u.m. (47) Cat. £100 {UM} US	£62	9021	G1b	1946 GVI Thick Maps ½d black & green block of 12 4x3 (position 1-3, 11-13, 21-23 & 31-33). On cover with Falkland Islands Dependency South Georgia 24 Mar 1954 cds cancels. Typed address to Stanley. Showing listed variety "Missing 1" at position 1/2. Very fine. Display quality cover. Cat. £325 {C} (image available online only)	£300
8993		1944 GVI opt study for Graham Land, S Georgia, S Orkneys & S Shetland with some Heijtz identified shades mixed m.m. u.m. & used. Incls Graham Land ½d bottom left corner marginal block of 20 with imprint in margin very fine. Exploded cover with set of 8 tied 1944 Graham Land cancel. Modern pic pc of 6d value issued Europhilex London 2015. S Georgia set on 18 Feb 1945 cover Passed by Censor cachet, heavily foxed. (133) {MX}	£70	9022	G1c	1946 GVI Thick Maps ½d black & green in bottom right corner Plate 1A marginal block of 6 (Position 48-50 & 58-60) with listed variety "South Poke" 6/8. Very fine & fresh l.m.m. Display Quality item. Cat. £225 {UM} (image available online only)	£150
8994		1944-45 All four dependency KGV1 opt'd pictorial definitive sets. Fine & fresh mint (32) Cat. £76 {MH} US2	£20	9023	G1c	1946 GVI Thick Maps ½d black & green in bottom right corner Plate 1A marginal block of 6 (Position 48-50 & 58-60) with listed variety "South Poke" 6/8. Very fine & fresh u.m. Display Quality item. Cat. £225 {UM} (image available online only)	£185
8995	A1/G24	1944-45 opt set of 32 complete, 1946-49 thick Map set, thin Map set to 2½d, Victory, RSW and UPU, fresh m.m. (52) Cat. £131 {MH} US	£55	9024	G1d	1946 GVI Thick Maps ½d black & green, with listed variety "Extra Dot by Oval" very fine cds used Cat. £325 {U} PH Plate 18	£175
8996	A1-D8	1944-45 the four basic opt'd sets, 1946 Map (thick & coarse set only) to 1956 Expedition issues, v.f.u. (68) Cat. £247 {U} US2	£114	9025	G1d	1946 GVI Thick Maps ½d black & green, with listed variety "Extra Dot by Oval" very fine l.m.m. Cat. £325 {MH} PH Plate 18	£175
8997	A1-D8	1944-45 KGV1: Sets of 8 pictorial definitives for Graham Land (A1-A8), South Georgia (B1-B8), South Orkneys (C1-C8) & South Shetlands (D1-D8). Mint, mostly UM. Cat. £76 {MH} US	£34	9026	G1d	1946 GVI Thick Maps ½d black & green, with listed variety "Extra Dot by Oval" on small piece with very fine Port Stanley cds cancel. Cat. £325 {U} PH Plate 18	£200
8998	A1-D8	1944-45 Overprinted KGV1 sets of 8 for the 4 Dependencies, very fine mint (32) Cat. £88 {MH} US5 (B)	£17	9027	G1-G8	1946 KGV1: Map thick and coarse - full set of 8v to 1s plus 1d & 2d with 'Gap in 80th parallel' variety, UM, 2d variety LMM. Cat. £21 {MH} US3	£9
8999		1944-49 Collection of mint small h/r issues on 3 stock cards - SGA1-A8, SGB1-B8, SGC1-C8, SGD1-D8, SGG6-G13 and SGG17-G24. (49) Cat. £146 {CC} US3	£61	9028	G1-G8	1946 KGV1 Thick Map set with extra shade (black & ochre) of 6d, v.fine unmounted mint (9) Cat. £63 {UM} US	£39
9000		1944-49 A fine mint & NHM selection of six sets in mounts on pages, inc 4 Dependencies sets of 8, SG A1/8, B1/8, C1/8 & D1/8, these NHM, plus 1946-49 Thin & Thick "Map" sets mint inc Thick set with 1d, 3d, 4d & 9d "Gap in 80th Parallel. (49 stamps) Cat. £180 {MH}	£75	9029	G2 var	1946 KGV1: 1d black and violet, map thick and coarse, in part imprint lower marginal pair with unlisted variety 'Missing left half of 'A' in Alexander I Land' & 'break in 80° meridian' (R6/4). UM. {UM} US3	£9
9001		1944-85 Balance collection on Stanley Gibbons/Davo illustrated album pages, stamps in hingeless mounts. FID 1944 sets for Graham Land & South Georgia, Victory, RSW 1s pair on piece, UPA, Trans-Antarctic Expedition, SOUTH GEORGIA 1972-78, FID 1980-85 nearly complete. Fine to very fine used, presumed mostly CTO. 174 stamps, 2 MS & 1 cover (1982 Rebuilding Fund). Cat. £245 {CC} US3	£54	9030	G2a var	1946 KGV1: 1d black and violet, map thick and coarse with variety 'Gap in 80th parallel' R1/4 or R1/9. Upper marginal (not corner) UM block of 10. Cat. £14 {UM} US3	£7
9002		1945 Thick Maps set of 8 on plain cover with Graham Land 14 March 1945 cds cancel. Cancelled by favour as not issued until July 1946. Written up on 4 pages. Hand addressed to c/o Postmaster Port Stanley. Vertical crease just clear of stamps. {C}	£40	9031	G2a var	1946 KGV1: 1d black and violet, map thick and coarse with variety 'Gap in 80th parallel' R1/4. NW marginal UM block of 10. Cat. £14 {UM} US3 ..	£7
9003	A6a	1945 6d blue-black and brown, the four Dependency overprinted issues, lightly hinged mint. (4 stamps) Cat. £64 {MH} US5 (B)	£15	9032	G2a var	1946 KGV1: 1d black and violet, map thick and coarse with variety 'Gap in 80th parallel' R5/9. SE marginal, part imprint, Plate 1A, UM block of 10. Cat. £14 {UM} US3 ..	£7
9004	Gfaa	1946 Thick Maps 2d black & carmine with listed variety "Extra Island" very fine l.m.m. Cat. £350 {MH} PH Plate 18	£200	9033	G2a var	1946 KGV1: 1d black and violet, map thick and coarse with variety 'Gap in 80th parallel' R3/9. Right marginal UM block of 10. Cat. £14 {UM} US3 ..	£7
9005	Gfaa	1946 Thick Maps 2d black & carmine with listed variety "Extra Island" very fine cds used Cat. £350 {U} PH Plate 18	£225	9034	G2a var	1946 KGV1: 1d black and violet, map thick and coarse with variety 'Gap in 80th parallel' R3/4. Left marginal UM block of 10. Cat. £14 {UM} US3 ..	£7
9006	G1-16	1946 GVI Thick Maps set with bottom marginal 6d shade black & ochre SG G6e. Thin maps set (6d thick maps). Fine m.m. (18) Cat. £165 {MH} ..	£75	9035	G2a, G2aa var	1946 KGV1: 1d black and violet, map thick and coarse, with variety 'Extra Island' and 'Gap in 80th parallel' on same stamp (R3/9). UM, right marginal block of 4. Cat. £170 {UM} US3 (image available online only)	£85
9007	G17-18	1946 Victory specialised collection written up on album pages with protectors. Basic pair mint & used. Specialised Heijtz listed variety "Body Falling from Abbey" on the 1d x 9 u.m. m.m. & used (priced at £15 each). Plain reg cover with the flaw. 2 reg covers with block of 4 of the 1d & listed flaw. (18 singles, 1 pair & 5 covers). {CC}	£50	9036	G2aa	1946 Thick Maps 1d black & violet with listed variety "Extra Island" very fine used with faint part cds cancel. Cat. £200 {U} PH Plate 18	£120
9008	G17s & 18s	1946 Victory pair perf Specimen very fine superb u.m. Display Quality. Cat. £375 {S} PH Plate 17	£300	9037	G2aa	1946 Thick Maps 1d black & violet with listed variety "Extra Island" very fine l.m.m. Cat. £170 {MH} PH Plate 18 ..	£95
9009	G1-8	1946 thick Map set to 1s, v.f.u. (8) Cat. £27 {U}	£14	9038	G2aa	1946 Thick Maps 1d black & violet right marginal horiz joined pair with listed variety "Extra Island" very fine u.m. Cat. £170 {UM} PH Plate 18 ..	£120
9010	G1-8	1946 Thick Maps Specialised collection slightly mixed condition u.m. m.m. & used, each identified by Heijtz cat reference number with recognised listed flaws, incls some blocks of 4, pairs etc. ½d x 33 singles, 3 pairs, 4 blocks of 4, block of 6 & imprint block of 8. 1d x 35 singles, 1 pair & 1 block of 4. 2d x 42 singles, 2 pairs, block of 4 & Plate 1A strip of 3. 3d x 24 singles, 1 pair & 1 block of 4. 4d x 41 singles, 2 pairs & 2 blocks of 4. 6d x 16 singles, 2 pairs & 1 block of 4. 9d x 43 singles, 1 pair & 2 blocks of 4. 1/- x 33 singles, 1 pair & 1 block of 4. Some with SG listed Gap in 80th Parallel but none of the major varieties. Cat. £50++ HEAVY/OVERSIZE LOT - OVERSEAS SHIPPING SURCHARGE APPLIES {CC}	£250	9039	G2aa var	1946 KGV1: 1d black and violet (map thick and coarse) with variety 'EXTRA ISLAND' & 'GAP IN 80th PARALLEL' in pair with normal. Mint with h/r. Excellent colour. Cat. £170 {MH} PH Plate 18	£85
9011	G1a var	1946 KGV1: ½d black and green, map thick and coarse with variety 'Gap in 80th parallel' R5/4. SW corner marginal, part imprint, UM block of 10. Cat. £13 {UM} US3	£7	9040	G2b	1946 Thick Maps 1d black & violet with listed variety "Missing 1" very fine cds used. Cat. £200 {U} PH Plate 18	£120
9012	G1a var	1946 KGV1: ½d black and green, map thick and coarse with variety 'Gap in 80th parallel' R3/9. Right marginal UM block of 10. Cat. £13 {UM} US3	£7	9041	G2b	1946 Thick Maps 1d black & violet top left corner marginal strip of 3, middle unit with listed variety "Missing 1" Very fine u.m. Cat. £170 {UM} PH Plate 18	£100
9013	G1a var	1946 KGV1: ½d black and green, map thick and coarse with variety 'Gap in 80th parallel' R1/9. UM block of 10 from NW corner Cat. £13 {UM} US3	£7	9042	G2d	1946 Thick Maps 1d black & violet with listed variety "Extra Dot by Oval" fine m.m. Cat. £180 {MH} PH Plate 18	£95
9014	G1a var	1946 KGV1: ½d black and green, map thick and coarse with variety 'Gap in 80th parallel' R1/4. NW corner marginal UM block of 10. Cat. £13 {UM} US3	£7	9043	G2d	1946 Thick Maps 1d black & violet in horiz joined pair, right with listed variety "Extra Dot by Oval" very fine cds used. Cat. £200 {UM} PH Plate 18	£120
9015	G1a/G8a	1946 KGV1: Thick Maps in top right corner blocks of 8 each with GAP IN 80th PARALLEL variety. UMM Cat. £140 {UM} US4	£50	9044	G2d	1946 Thick Maps 1d black & violet in block of 4 lower left with listed variety "Extra Dot by Oval" l.m.m. on top right only, variety u.m. Cat. £180 {UM} PH Plate 72	£120
9016	G1aa	1946 GVI Thick Maps ½d black & green with listed variety "Extra Island" centred slightly E very fine l.m.m. Cat. £325 {MH} PH Plate 18	£175	9045	G3a var	1946 KGV1: 2d black and carmine, map thick and coarse, with variety 'Gap in 80th parallel' and unlisted variety 'break in 80° meridian below 'AND' of Alexander I Land'. UM top marginal pair. {UM} US3	£7
9017	G1aa	1946 GVI Thick Maps ½d black & green block of 12 4x3 (position 8-10, 18-20, 28-30 & 38-40). On piece trimmed close with Deception Island South Shetlands 1 Mar 1954 cds cancels. Showing listed varieties "Broken 80th Parallel" at position 1/9 & 3/9. "Extra Island" 3/9. Very fine. Display quality item. Cat. £325 {U} (image available online only) ..	£200	9046	G3a var	1946 KGV1: 2d black and carmine, map thick and coarse with variety 'Gap in 80th parallel' R3/9. Right marginal UM block of 10. Cat. £15 {UM} US3	£7
9018	G1aa var	1946 KGV1: ½d black and green (map thick and coarse) with variety 'EXTRA ISLAND' & 'GAP IN 80th PARALLEL' in pair with normal. Very lightly MM with faint hinge trace. Excellent colour. Cat. £325 {MH} PH Plate 18	£180	9047	G3a var	1946 KGV1: 2d black and carmine, map thick and coarse with variety 'Gap in 80th parallel' R5/9. SE marginal, part imprint, Plate 1A, UM block of 10. Cat. £15 {UM} US3	£7
9019	G1a-G7a	1946 KGV1: ½d to 9d, map thick and coarse with listed variety 'Gap in 80° parallel'. Mostly UM, ½d & 1d mint with hinge trace. Cat. £34 {MH} US2	£16	9048	G3b	1946 Thick Maps 2d black & carmine top left corner marginal strip of 3, middle unit with listed variety "Missing 1" Very fine u.m. Cat. £350 {UM} PH Plate 18	£250
				9049	G3b	1946 Thick Maps 2d black & carmine with listed variety "Missing 1" fine cds used on small piece. Cat. £350 {U} PH Plate 18	£200
				9050	G3d	1946 Thick Maps 2d black & carmine with listed variety "Extra Dot by Oval" very fine u.m. Cat. £375 {UM} PH Plate 61	£220
				9051	G3d	1946 Thick Maps 2d black & carmine with listed variety "Extra Dot by Oval" m.m. with h/r. Cat. £375 {MH} PH Plate 18	£150
				9052	G3d	1946 Thick Maps 2d black & carmine with listed variety "Extra Dot by Oval" v.f. cds used Cat. £375 {U} PH Plate 18	£225
				9053	G3d	1946 Thick Maps 2d black & carmine with listed variety "Extra Dot by Oval" v.f. cds used Cat. £375 {U} PH Plate 18	£225
				9054	G3d	1946 Thick Maps 2d black & carmine with listed variety "Extra Dot by Oval" v.f. cds used Cat. £375 {U} PH Plate 18	£225

Lot No	Cat No	Description	Estimate
Falkland Islands - Dependencies - continued			
9055	G3d var	1946 KGV1: 2d black and carmine, map thick and coarse, with variety 'Extra Dot by Oval' R4/6. Mint, no gum. Cat. £375 {MH} US3 (image available online only)	£51
9056	G43aa	1946 Thick Maps 3d black & blue with listed variety "Extra Island" very fine cds used Cat. £350 {U} PH Plate 18	£225
9057	G43aa	1946 Thick Maps 3d black & blue with listed variety "Extra Island" very fine l.m.m. Cat. £225 {MH} PH Plate 61	£110
9058	G43aa	1946 Thick Maps 3d black & blue with listed variety "Extra Island" very fine cds used Cat. £350 {U} PH Plate 18	£225
9059	G43aa	1946 Thick Maps 3d black & blue with listed variety "Extra Island" cds used Cat. £350 {U} PH Plate 18	£185
9060	G4a var	1946 KGV1: 3d black and blue, map thick and coarse, in UM NW corner marginal block of 10 (5x2) with variety 'Gap in 80th parallel' at R1/9, unlisted varieties 'gap in 'O' of Coats Land' R2/8, 2/9. {UM} US3	£14
9061	G4a var	1946 KGV1: 2d black and carmine, map thick and coarse with variety 'Gap in 80th parallel' R3/9. Right marginal UM block of 10. Cat. £17 {UM} US3	£7
9062	G4aa,6 & 8.	1946 Thick Maps cut to shape piece with 3d 6d & 1/- as horiz joined pairs. 3d with listed variety "Extra Island" 6d & 1/- with "Gap in 80th parallel" cds used. {U} (image available online only)	£200
9063	G4b	1946 Thick Maps 3d black & blue with listed variety "Missing I" m.m. Cat. £200 {MH} PH Plate 18	£100
9064	G4d	1946 Thick Maps 3d black & blue with listed variety "Extra Dot by Oval" very fine l.m.m. Cat. £250 {MH} PH Plate 18	£140
9065	G4d	1946 Thick Maps 3d black & blue with listed variety "Extra Dot by Oval" m.m. with h/r. Cat. £250 {MH} PH Plate 18	£100
9066	G4d	1946 Thick Maps 3d black & blue with listed variety "Extra Dot by Oval" on piece cut to shape around v.f. cds cancel. Cat. £375 {U} PH Plate 18	£225
9067	G4e	1946 Thick Maps 3d black & blue with listed variety "Tear Drop" very fine l.m.m. Cat. £110 {MH}	£50
9068	G4e	1946 Thick Maps 3d black & blue with listed variety "Tear Drop" very fine cds used Cat. £160 {U} PH Plate 18	£100
9069	G4e	1946 Thick Maps 3d black & blue horiz joined pair with listed variety "Tear Drop" very fine cds used Cat. £160 {U} PH Plate 18	£115
9070	G4e	1946 Thick Maps 3d black & blue with listed variety "Tear Drop" very fine u.m. Cat. £110 {UM} PH Plate 18	£60
9071	G4s	1946 Thick Maps 3d black & blue perf Specimen m.m. with small thin & tone patch. Scarce. {S} PH Plate 18	£100
9072	G5a var	1946 KGV1: 4d black and claret, map thick and coarse, in UM 1/2 sheet of 30 (5x6), Plate 1A, with variety 'Gap in 80th parallel' at R1/9, R3/9, R5/9, unlisted varieties 'damaged 'O' in Coats Island' R2/8, 2/9, '00 for 80' R3/8. {UM} US3	£34
9073	G5a var	1946 KGV1: 4d black and claret, map thick and coarse, in UM 1/2 sheet of 30 (5x6) with variety 'Gap in 80th parallel' at R1/4, R3/4, R5/4, unlisted varieties 'top left of 'x' missing in Alexander I Land' R4/2, 'dot before Land in Graham Land' R5/4, 'missing upper part of 'T' in P.Stanley' R6/2. {UM} US3	£34
9074	G5a var	1946 KGV1: 4d black and claret, map thick and coarse with variety 'Gap in 80th parallel' (R3/9). UM right marginal block of 4. Cat. £15 {UM} US3	£7
9075	G5c	1946 Thick Maps 4d black & claret with listed variety "South Poke" very fine l.m.m. Cat. £325 {MH} PH Plate 18	£175
9076	G5s	1946 Thick Maps 4d black & claret perf Specimen fine l.m.m. Scarce. {S} PH Plate 19	£150
9077	G6a var	1946 KGV1: 9d black and brown, map thick and coarse, with variety 'Gap in 80th parallel (R3/9)' and unlisted variety 'damaged 'O' in Coats Island' R2/9. UM NE corner marginal block of 4. {UM} US3	£9
9078	G6a,G6c var	1946 KGV1: 6d black and orange, map thick and coarse, in UM 1/2 sheet of 30 (5x6) Plate 1A, with variety 'South Po'K'e' R6/8, 'Gap in 80th parallel' at R1/9, R3/9, R5/9, unlisted varieties 'damaged 'O' in Orkney' R1/8 & R3/10. {UM} US3 (image available online only)	£119
9079	G6aa	1946 Thick Maps 6d black & orange right marginal horiz joined pair with listed variety, "Extra Island" very fine u.m. Cat. £275 {UM} PH Plate 19	£185
9080	G6aa	1946 Thick Maps 6d black & orange with listed variety, "Extra Island" very fine cds used. Cat. £325 {U} PH Plate 19	£200
9081	G6aa	1946 Thick Maps 6d black & orange with listed variety, "Extra Island" very fine cds used. Cat. £325 {U} PH Plate 19	£200
9082	G6aa var	1946 KGV1: 6d black and orange, map thick and coarse, with varieties 'Extra Island' & 'Gap in 80th parallel' (R3/9). UM right marginal block of 4. Cat. £275 {UM} US3 (image available online only)	£112
9083	G6b	1946 Thick Maps 6d black & orange top left corner marginal block of 4 with listed variety, "Missing I" mounted in top margin & bottom of left margin touching one unit, otherwise very fine & fresh u.m. Cat. £250 {UM} PH Plate 34	£175
9084	G6b	1946 Thick Maps 6d black & orange with listed variety, "Missing I" l.m.m. Cat. £250 {MH} PH Plate 19	£125
9085	G6b	1946 Thick Maps 6d black & orange with listed variety, "Missing I" very fine cds used Cat. £325 {U} PH Plate 19	£225
9086	G6c	1946 Thick Maps 6d black & orange with listed variety, "South Poke" very fine looking m.m. with h/r. Cat. £180 {MH} PH Plate 19	£75
9087	G6c	1946 Thick Maps 6d black & orange with listed variety, "South Poke" very fine l.m.m. Cat. £180 {MH} PH Plate 19	£90
9088	G6d	1946 Thick Maps 6d black & orange with listed variety, "Extra Dot by Oval" very fine looking m.m. Cat. £275 {MH} PH Plate 19	£135
9089	G6e	1946 KGV1: 6d black and ochre, map thick and coarse, on unsealed envelope addressed in pencil 'D Hooley, S Georgia' and cancelled with light purple cds 'Falkland Islands/South Georgia/25 Mar 1947'. Envelope has vertical crease. Cat. £95 {C} US3 (image available online only)	£37
9090	G6e	1946 Thick Maps 6d black & ochre very fine cds used. Cat. £95 {U} PH Plate 19	£65
9091	G6e	1946 Thick Maps 6d black & ochre very fine cds used. Cat. £95 {U} PH Plate 19	£65
9092	G6e	1946 Thick Maps 6d black & ochre very fine/faint cds used. Cat. £95 {U} PH Plate 19	£65

Lot No	Cat No	Description	Estimate
Falkland Islands - Dependencies - continued			
9093	G6e	1946 Thick Maps 6d black & ochre very fine l.m.m. Cat. £55 {MH}	£30
9094	G7a var	1946 KGV1: 9d black and brown, map thick and coarse, in UM 1/2 sheet of 30 (5x6), with variety 'Gap in 80th parallel' at R1/4, R3/4, R5/4. Cat. £70 {UM} US3	£29
9095	G7a var	1946 KGV1: 9d black and brown, map thick and coarse, in UM 1/2 sheet of 30 (5x6) Plate 1A, with variety 'Gap in 80th parallel' at R1/9, R3/9, R5/9 and unlisted variety '00 for 80' R3/8. {UM} US3	£30
9096	G7c	1946 Thick Maps 9d black & brown with listed variety "South Poke" very fine l.m.m. Cat. £170 {MH} PH Plate 19	£95
9097	G7c	1946 Thick Maps 9d black & brown with listed variety "South Poke" very fine cds used Cat. £275 {U} PH Plate 19	£185
9098	G8a	1946 KGV1: 1s black and purple, map thick and coarse with listed variety 'Gap in 80° parallel' and unlisted variety 'Enlarged South Georgia flaw' (R5/9). Lightly MM with hinge trace. {MH} US2	£8
9099	G8a	1946 KGV1: 1s black and purple, map thick and coarse with listed variety 'Gap in 80° parallel' and unlisted variety 'Enlarged South Georgia flaw' on same stamp (R5/9). UM, SE corner block of 4, lower marginal Plate 1A. {UM} US2	£11
9100	G8a var	1946 KGV1: 1s black and purple, map thick and coarse, in UM 1/2 sheet of 30 (5x6), with variety 'Gap in 80th parallel' at R1/4, R3/4, R5/4. Cat. £70 {UM} US3	£30
9101	G8a,G8c var	1946 KGV1: 1s black and purple, map thick and coarse, in UM 1/2 sheet of 30 (5x6) Plate 1A, with variety 'South Po'K'e' R6/8, 'Gap in 80th parallel' at R1/9, R3/9, R5/9. Cat. £218 {UM} US3 (image available online only)	£89
9102	G8c	1946 Thick Maps 1/- black & purple with listed variety "South Poke" centred W very fine u.m. Cat. £150 {UM} PH Plate 19	£85
9103	G8c	1946 Thick Maps 1/- black & purple with listed variety "South Poke" m.m. with gum disturbance from previous hinge Cat. £150 {MH}	£60
9104	G8c	1946 Thick Maps 1/- black & purple with listed variety "South Poke" fine m.m. Cat. £150 {MH} PH Plate 19	£75
9105	G8c	1946 Thick Maps 1/- black & purple with listed variety "South Poke" very fine l.m.m. Cat. £150 {MH} PH Plate 19	£80
9106	G8c	1946 Thick Maps 1/- black & purple with listed variety "South Poke" very fine u.m. Cat. £150 {UM} PH Plate 19	£95
9107	G8c	1946 Thick Maps 1/- black & purple bottom marginal with listed variety "South Poke" very fine u.m. Cat. £150 {UM} PH Plate 19	£110
9108	G8c var	1946 KGV1: 1s black and purple, map thick and coarse, with variety 'South Po'K'e' R6/8, lightly MM with hinge trace. Cat. £150 {MH} US3 (image available online only)	£51
9109	G8c var	1946 KGV1: 1s black and purple, map thick and coarse, with variety 'South Po'K'e' R6/8, lightly MM with hinge trace. Cat. £150 {MH} US3 (image available online only)	£54
9110	G1, 10-16	1946-48 Large piece with Thick Maps 1/2d & Thin Maps 1d, 2d, 3d, 4d, 6d, 9d & 1/- tied with light South Georgia 19 Mar 1952 cds cancels. Cat. £115 {U} (image available online only)	£70
9111		1946-49 KGV1 complete Omnibus collection, NHM (8) Cat. £25 {UM} US3	£11
9112		1946-49 KGV1 issues complete from 1946, very fine used, (25) Cat. £169 {U} US	£80
9113	G1/G24	1946-49 KGV1 mint for the period complete including thin map set, very fresh & fine, a few are unmounted (25) Cat. £127 {MH} US4	£35
9114	G17/24	1946-49 Victory, Silver Wedding and UPU sets unmounted mint and same fine used. (16 stamps) Cat. £43.25 {MX} US5 (B)	£13
9115	G1a	1946-49 thick Map 1d, 4d, 6d, 9d and 1s with gap in 80th parallel, fine used. (5 stamps) Cat. £59.5 {U} US5 (B)	£19
9116	G2/G2aa	1946-49 KGV1: 1d black & violet in a horizontal pair one of which has the EXTRA ISLAND variety. UMM Cat. £170 {UM} US4 (image available online only)	£67
9117	G4/G4aa	1946-49 KGV1: 3d black & blue in a horizontal pair one of which has the EXTRA ISLAND variety. UMM Cat. £225 {UM} US4 PH Plate 19	£89
9118	G5c	1946-49 4d black & claret 'Map thick & coarse', variety 'SOUTH POKE', NHM. Cat. £325 {UM} US2 PH Plate 19	£176
9119	G6e	1946-49 KGV1: 6d black & ochre in a bottom marginal, large part IMPRINT, block of 4. UMM Cat. £220 {UM} US4 (image available online only)	£89
9120	G8c	1946-49 KGV1 1/- black & purple with South Poke variety, very fine mint Cat. £150 {MH} US4 (image available online only)	£41
9121	G9/16a	1946-49 KGV1: Thin Map set in blocks of 4 one in each block (ex the 2 1/2d value) having the DOT IN T OF SOUTH variety.. UMM Cat. £350 {UM} US4 (image available online only)	£202
9122		1946-56 Small collection, ideal for filling gaps etc. 1946 Peace (m&u), Maps (mixed set), RSW, UPU, 1953 Coronation, Trans-Antarctic Expedition + cover. Cat. £33 {CC} US2	£11
9123		1946-85 Small collection in mounts on 'KA-BE' album pages from 1946 Victory to 1985 Early Naturalists, somewhat complete except for 1954 Ship & 1981 Royal Wedding. Mainly UM, 1980 & 81 CTO, UPU very LMM. Total of 91 stamps & 1 MS. Cat. £75 {CC} US3	£21
9124		1947 Thick Maps 3d tied to plain cover with South Orkneys 17 Jan 1947 cds cancel. Addressed to Mrs Hooley Stanley. With listed variety 'Missing I in Shetland Is" SG G4b Cat. £325. Very fine Display Quality Cover. {C} PH Plate 69	£300
9125		1947 Thicks Maps 1/2d horiz joined pair on plain cover, one showing the listed variety "Extra Dot by Oval" (SG G1d cat. £325). Tied with South Shetlands 30 Mar 1947 cds cancel. Addressed to Port Stanley with 19 Apr 1947 receiving on reverse. Very fine Display Quality cover. {C} PH Plate 69	£300
9126		1947 Thick Maps 1/2d horiz joined pair on illust Navy Antarctic Expedition cover tied by Graham Land 20 Feb 1947 cds cancel. One with listed variety "Extra Island" SG G1aa Cat. £325. Printed address to Washington DC. Very fine & clean. Display Quality Cover. {C} PH Plate 69	£300
9127		1948 Thick Maps 1/- tied to plain cover with South Shetland 5 Mar 1948 cds cancel. Hand addressed to Lt Lean Royal Navy, HMS Nigeria, Admiralty Bay. Very fine & clean. {C}	£25

Lot No	Cat No	Description	Estimate	Lot No	Cat No	Description	Estimate
Falkland Islands - Dependencies - continued				Falkland Islands - Dependencies - continued			
9128		1948 Thick Maps 1d right marginal block of 4 on plain Registered cover with central South Georgia 24 Aug 1948 cds cancel. Manuscript R in blue & 5631 in black. Addressed to South Georgia. Top left unit with listed variety "Extra Island" SG G2aa Cat £200. Very fine Display Quality cover. {C} PH Plate 69	£200	9165	G9b-16a	1948 Thin Maps the 8 values ½d - 1/- with the listed variety "Dot on T" (Not found on the 2½d) very fine & fresh u.m. (8). Cat. £240 {UM} PH Plate 19	£170
9129		1948 Thick Maps 3d tied to plain cover with partly smudged South Shetlands 5 Mar 1948 cds cancel. Addressed to Lt Lean Royal Navy HMS Nigeria Admiralty Bay. {C}	£20	9166	G9b-16a	1948 Thin Maps 7 values ½d - 1/- with the listed variety "Dot on T" (Excl 2d & Not found on the 2½d) ½d & 1d u.m.rest range from l.m.m to h/r. (7). Cat. £225 {MH} PH Plate 19	£100
9130		1948 Thick Maps 2d on plain cover tied with South Shetlands 5 Mar 1948 smudgy cds cancel. Address to Lt Lean Royal Navy HMS Nigeria Admiralty Bay. Fine & clean. {C}	£20	9167	G9-G16	1948 KGVl: set of 9v to 1s, map thin and clear, very lightly MM with faint hinge trace. Cat. £90 {MH} US3	£34
9131		1948 Thick Maps 2d top marginal vertical joined pair on plain Registered cover, tied with South Georgia 24 Aug 1948 cds cancel. Small R in circle in black & 5034 in black. Addressed to South Georgia. One 2d with listed variety "Missing I in Shetland Is" SG G3b Cat £325. Very fine & clean Display Quality Cover. {C} PH Plate 69	£200	9168	G9-G16	1948 KGVl Map issue (Map thin and clear), set of 9 vals ½d to 1s, mint with small heavy h/r, fresh bright colours. (9) Cat. £90 {MH} US2	£34
9132		1948 Thick Maps 9d tied to plain cover with South Shetland 5 Mar 1948 cds cancel. Hand addressed to Lt Lean Royal Navy, HMS Nigeria, Admiralty Bay. Very fine & clean. {C}	£25	9169	G9-G16	1948 KGVl: Full set of 9v to 1/- (map thin and clear), mint with h/r. Fine, fresh colours. Cat. £90 {MH}	£45
9133		1948 Thick Maps 6d tied to plain cover with South Shetland 5 Mar 1948 cds cancel. Hand addressed to Lt Lean Royal Navy, HMS Nigeria, Admiralty Bay. Very fine & clean. {C}	£20	9170	G9-G16	1948-49 KGVl: Map thin and clear - full set of 9v to 1s, 4v mint no gum, others LMM. Cat. £90 {MH} US3	£10
9134		1948 Incoming Mail Swiss registered cover Zurich 22 Dec 1948 addressed to Deception Island c/o Postmaster Port Stanley. Registration label cut from cover, with some notes. {C}	£20	9171		1949 Air Mail cover 3x vertical pairs of SW low value (SG G19) tied with Falkland Islands South Shetlands 8 Apr 1949 cds cancels. Locally printed Air Mail label. Typed address to London EC4. Very fine {C}	£30
9135		1948 Thick Maps 1d, 2d & 3d on plain registered cover, tied South Georgia 21 Dec 1948 cds cancels. South Georgia Reg label. Printed address to Prestbury Cheshire. The 3d with listed variety "Extra Dot by Oval" SG G64d Cat £375. On reverse Macclesfield 5 Feb 49 registered oval receiving. Very fine Display Quality Cover. {C} PH Plate 69	£250	9172	G21-24	1949 UPU set as right marginal blocks of 6 each (2x3) 1d a little weak between some perfs rest very fine u.m. Cat. £64 {UM}	£40
9136		1948 Thick Maps 1d on plain cover tied by Paquebot Posted at Sea. Addressed to Leith Scotland with Liverpool 30 Apr 1948 cds. Minor edge wear. {C}	£30	9173		1949-85 Superb mainly u.m. with a few mint small h/r. collection on 4 stock cards plus 1 mini sheet. SGG21-G44, SG74a-88a, SG74b-86b, SG89-111, SG109a, SG112-132, SG131w, SGMS133 toned on right hand edge, SG134-137 and SG148-152. (107 plus 1 mini sheet). Cat. £314 {C} US6	£88
9137		1948 Thick Maps ½d tied to plain cover with South Shetlands 5 Mar 1948 cds cancel. Hand addressed to Lt Lean Royal Navy HMS Nigeria Admiralty Bay. Very fine & clean. {C}	£30	9174		1950 Air Mail cover UPU 1d, 2d & horiz joined pair 6d (SG G21 22 & 24), tied with Falkland Islands Dependency South Shetlands 17 Feb 1950 cds cancels. War Economy envelope manuscript "By Air" hand addressed to Basingstoke. Very fine. {C}	£30
9138	G10	1948 KGVl: Thin Map 1d black & violet. FU Cat. £22 {U} US4	£9	9175		1950 Thick Maps ½d, 1d, 2d, 4d, 9d & 1/- + Thin Maps 3d & 6d on long cover tied South Orkneys 20 Aug 1950 cds cancels. Typed top left "By Sledge" Addressed to RF Worswick, Base "R" Coronation Island. Some research notes. Very fine & clean. {C}	£50
9139	G10, 11 & 12	1948 Thin Maps 1d black & violet, 2d black & carmine & 3d black & blue, each as bottom marginal irregular imprint blocks of 7, (Row 5/4-6, Row 6/4-7) (Sheet position 44-46 & 54-57) fine & fresh looking m.m. Each with specialised varieties listed by Heijtz as g5, g6 x 2, g11 x 2 & g12 x 2. Cat. £60 {MH}	£50	9176		1952 Maps set of 9 (Thick Maps ½d, 1d, 2d, 3d, 4d, 6d & 9d. Thin Maps 2½d & 1/-). On OHMS long cover tied with South Georgia 23 Apr 1952 cds cancels. Hand addressed in pencil to Capt Johnston John Rascal?. The 1/- with listed variety "Dot on T". Very fine & clean. {C}	£60
9140	G10a	1948 Thin Maps 1d black & violet, with listed variety "Dot on T" very fine cds used. Cat. £75 {U}	£40	9177		1953 Thick Maps 1d on plain airmail cover tied with Hope Bay 31 Dec 1953 cds cancel. With Listed variety "Extra Island" SG G2aa Cat £200. Printed address to J E Lea Stamp Dealer Manchester. Very fine Display Quality Cover. {C} PH Plate 69	£150
9141	G11	1948 KGVl: Thin Map 2d black & carmine FU Cat. £28 {U} US4	£9	9178		1953 QEII Coronation block of 4 tied to plain first day of issue cover with Falkland Islands Dependency South Orkneys 4 Jun 1953 cds cancels. The 4 & 53 of date in manuscript in use between Jan & Dec 1953. Hand addressed to Base F Argentine Islands, Grahamland. Very fine. {C}	£40
9142	G11 11a	1948 Thin Maps 2d black & carmine, block of 4 with listed variety "Dot on T" (top right unit) very fine cds used. Cat. £150 {U} (image available online only)	£100	9179		1953-54 OHMS x 2 covers. Falkland Islands Dependency South Georgia 25 Nov 1953 cds cancel. On "HIS" obliterated with typed x's and HER typed above. Addressed to Ashton Under Lyne. Vertical crease left side & some edge wear. Small OHMS cover same cancel as above dated 15 Feb 1954 addressed to Prestbury Cheshire fine & clean. (2 covers). {C}	£40
9143	G11 11a	1948 Thin Maps 2d black & carmine, bottom marginal imprint block of 4 with listed variety "Dot on T" (top right unit) very fine u.m. Cat. £150 {UM}	£22	9180		1953-56 QEII Coronation, Ships set to E1 & Trans Antarctic quarter, all v.fine used(20) Cat. £142 {U} US (image available online only)	£71
9144	G11b	1948 KGVl: 2½d black and deep blue in lower marginal part imprint block of 4, UM, folded along vertical perfs. Cat. £30 {UM} US3	£9	9181		1953-56 Issues complete both mint and used(40) on New Age leaves, fine Cat. £372 {CC} US3	£68
9145	G11b	1948 Thin Maps 2½d black & deep blue bottom right corner marginal Plate 1 2 m.m. in margins only. Small stain on one unit barely detracts. {MH}	£20	9182		1954 QEII Pourquoi-Pas? 2/- black & carmine top right corner marginal block of 4 with sheet number 0209 in top margin, (SG G36) tied to plain brown cover with Signy Island South Orkneys 1 Feb 1954 cds cancels. This being first day of issue. Addressed to Mr Berry Port Stanley. Sheet number blocks of 4 on the H/V's of this issue are rare. On cover even more so. Outstanding. Display Quality cover. {C} PH Plate 70	£350
9146	G12b	1948 Thin Maps 3d black & blue with listed variety "Tear Drop" faint diagonal crease lower left l.m.m. Cat. £170 {MH} PH Plate 61	£65	9183	G26	1954 ½d black & bluish green Plate 1 1 bottom right corner marginal, with "Tow Rope" flaw Heijtz 60v1 fine u.m. {UM}	£20
9147	G13a	1948 Thin Maps 4d black & carmine with listed variety "Dot on T" very fine cds used. Cat. £100 {U} PH Plate 61	£60	9184	G26 & 26a	1954 ½d black & bluish green Plate 1 1 bottom right corner marginal, with "Tow Rope" flaw Heijtz 60v1 fine u.m. Plus DLR black & deep green printing Plate 1 1 bottom right corner marginal both blocks of 4. u.m. (does not have the flaw). {UM}	£40
9148	G13a var	1948 KGVl: Map thin and clear - 4d black and claret with variety 'Dot in T'. Lightly MM, small h/r. Cat. £50 {MH} US3	£17	9185	G26-G35	1954 QEII: Ships - short definitive set of 10v to 1/-, very lightly MM with faint hinge trace (2d with small h/r). Cat. £32 {MH}	£15
9149	G13a var	1948 KGVl: 4d black and claret, map thin and clear with variety 'Dot in T' (R5/6). UM lower marginal, part imprint, block of 4. Cat. £100 {UM} US3 (image available online only)	£41	9186	G26-G37	1954 QEII: Ships - short definitive set of 12v to 2/6d, lightly MM with hinge trace. Cat. £49 {MH}	£23
9150	G14	1948 KGVl: Thin Map 6d black & orange LMM Cat. £24 {MH} US4	£6	9187	G26/35	1954 QEII: Definitives to 1/- FU Cat. £34 {U} US4	£9
9151	G14a var	1948 KGVl: 6d black and orange, map thin and clear with variety 'Dot in T' (R5/6). UM lower marginal, part imprint, block of 4. Cat. £125 {UM} US3 (image available online only)	£51	9188	G26-40	1954 QEII Ships set very fine l.m.m. with the extra DLR printing ½d, 1d & 1½d. (18). Cat. £225 {MH}	£110
9152	G15	1948 KGVl: Thin Map 9d black & brown UMM Cat. £24 {UM} US4	£9	9189	G26-40	1954 QEII Ships set very fine cds used with the extra DLR printing ½d. (16). Cat. £140 {U}	£75
9153	G15a var	1948 KGVl: 9d black and brown, map thin and clear with variety 'Dot in T' (R5/6). UM lower marginal, part imprint, block of 4. Cat. £125 {UM} US3 (image available online only)	£51	9190	G26-40	1954 QEII complete set on large sheet of paper each cancelled with a very fine Hope Bay 1 Feb 1954 cds. Would make a superb f.u. set. Cat. £130 {U} US7	£29
9154	G16	1948 KGVl: Map thin and clear - 1s black and purple. Lightly MM, h/r. Cat. £24 {MH} US3	£7	9191	G26-G35	1954 QEII: short set of 10v to 1s, UM - all marginal examples. Cat. £33 {UM} US2	£16
9155	G16a	1948 KGVl: 1s black and purple, map thin and clear with variety 'Dot in T' (R5/6). Lightly MM with hinge trace. Cat. £55 {MH} US3	£20	9192	G26-G40	1954 QEII: Ships - full definitive set of 15v to E1, fine to very fine used, some with h/r and paper undulation. Cat. £140 {U} US3	£41
9156	G16a var	1948 KGVl: Map thin and clear - 1s black and purple with variety 'Dot in T'. Lightly MM, hinge trace. Cat. £55 {MH} US3	£21	9193	G27	1954 Specialised study of the 1d black & sepia brown neatly presented and written up on album pages. Using Heijtz listing. Incls bottom left corner marginal imprint block of 18 with retouches. 3 blocks of 4 with retouches & reference illustrations. {UM}	£50
9157	G20	1948 RSW 1s violet blue used block of four, one blunt corner, South Shetlands cancel Cat. £18 {U} US3	£7	9194	G32	1954 William Scoresby 4d black & bright reddish purple in complete sheet of 60 Plate 1 1. Cat. £5 each. Very fine u.m. {UM}	£80
9158	G9	1948 KGVl: Thin Map ½d black & green. FU Cat. £18 {U} US4	£7	9195	G38	1954 QEII: 5/- black & violet. LMM Cat. £42 {MH} US4	£9
9159	G9/16	1948 Thin Map set, fine used. (9 stamps) Cat. £110 {U} US5	£35	9196	G38	1954 QEII: Ships - 5s black and violet, very lightly MM with faint hinge trace. Cat. £42 {MH}	£20
9160	G9/16	1948 KGVl: Thin Map set FU Cat. £120 {U} US4	£39	9197	G39	1954 QEII: Ships - 10s black and blue, MM with hinge trace. Cat. £55 {MH}	£25
9161	G9-16	1948 Thin Maps Specialised collection slightly mixed condition u.m. m.m. & used, each identified by Heijtz cat reference number with recognised listed flaws. ½d x 7. 1d x 5. 2d x 6. 2½d x 3 singles, 1 pair & 1 block of 4. 3d x 5 & 1 pair. 4d x 4. 6d x 7. 9d x 5. 1/- x 6. Cat. £500++ {CC}	£250	9198	G40	1954 QEII: Ships - E1 black, mint with small h/r. Cat. £75 {MH}	£30
9162	G9b var	1948 KGVl: ½d black and green, map thin and clear with variety 'Dot in T' (R5/6). UM lower marginal, part imprint, block of 4. Cat. £17 {UM} US3	£8	9199	G26/G40	1954-62 Ship definitive set, very fine mint (15) Cat. £225 {MH} US3 (image available online only)	£41
9163	G9b var	1948 KGVl: ½d black and green, map thin and clear with variety 'Dot in T'. UM block of 6 (3x2). Cat. £22 {UM} US3	£10				
9164	G9b,G12a	1948 KGVl: Map thin and clear - ½d & 3d both with 'Dot in T' variety, both superb used, the 3d with h/r. Cat. £75 {U} US3 (image available online only)	£30				

Lot No	Cat No	Description	Estimate
Falkland Islands - Dependencies - continued			
9200	G26/G40	1954-62 Ship definitive set plus De La Rue printed set of 1/2d, 1d & 1 1/2d, fine used (18) Cat. £232 {U} US3	£109
9201	G26/G40	1954-62 QEII "Ship" definitive set, MSCA Wmk, NHM (15) Cat. £225 {UM} PH Plate 19	£150
9202	G26-39	1954-62 QEII pictorial set to 10/-, unmounted mint (ex 5/- which is l.m.m.). Very fine(14) Cat. £150 {UM} US4 (image available online only)	£38
9203	G26-40	1954-62 Ships set to £1 very fine mint, l.m.m. (15) Cat. £225 {MH} US PH Plate 19	£89
9204	G26-40	1954-62 QEII definitive set with he 3 extra DLR printing 1/2d 1d & 1 1/2d. fine l.m.m. (18). Cat. £265 {MH} US6 (image available online only)	£60
9205	G26-44	1954-62 QEII set to £ mint, mainly unmounted(including 5/-, 10/- & £1) plus Trans Antarctic Expedition set of 4 in unmounted mint corner blocks of 4. Very fine lot(31) Cat. £234 {UM} US4 (image available online only)	£58
9206	G26-G40	1954-62 QEII: Ships - full set of 15v to £1 plus 1d black and sepia (G27b), light to very lightly MM. £1 left marginal, UM, hinge trace in margin. Cat. £245 {MH} US3	£75
9207	G26-G41	1954-62 QEII: Sailing Ships set of 15v to £1, mix of UM and lightly MM (1/2d with h/r). Cat. £225 {MH} US3	£68
9208		1955 QEII Ships 1/2d, 1d, 1 1/2d, 2d, 2 1/2d & 3d (SG G26-31) on British South Georgia Expedition 1954/1955 long cover tied with faint Falkland Islands Dependency South Georgia 5 Jan 1955 cds cancels. Hand addressed to Mr & Mrs Brooker Aberdeen Scotland. On back flap Dr Ian Brooker King Edward Point South Georgia, who was the Medical Officer on this expedition. Some edge & corner wear. {C}	£50
9209		1955-56 Hunting Aerosurveys & Geophysics Expedition 1955/56 souvenir labels imperf single with fine margins & bottom marginal pair with margins all round. Ungummed cream paper as issued. (Sometimes found on covers from the survey).. {L}	£30
9210		1956 QEII GB 1/2d orange Wilding x 5 making up the correct surface mail rate of 2 1/2d tied to cover with Deception Island South Shetlands 14 Dec 1956 cds cancels. Hunting Aerosurveys cachet in black & Mailed from Hunting Aerosurveys Base Deception Island South Shetlands cachet in black. Printed address to Harwich. {C}	£50
9211		1956 QEII 1d & 2 x 6d (SG G27 & 33), tied to Air Mail cover with Deception Island South Shetlands 14 Dec 1956 cds cancels. Hunting Aerosurveys cachet signed by Expedition leader. Typed address to American Soc. Of Polar Philatelists Florida. On reverse "Mailed from Hunting Aerosurveys Base, Deception Is South Shetlands" cachet in violet. Penguin & Polar Bear circlur cachet in black. Miami 14 Jan 57 receiving. {C}	£60
9212		1956 Thick Maps 3d x 2 (singles) & 1d Thin Maps on The Royal Society Antarctic Expedition 1955-56 cover. Tied with International Geophysical Year Expedition 30 Jun 1956 cds cancels. Cover carried by "SS Tottan". Addressed to Bournemouth. One 3d with listed variety "Tear Drop" SG g4e Cat £160. Very fine Display Quality Cover. {C} PH Plate 69	£150
9213		1956-83 NHM Group of sets in mounts on pages. (46 stamps) Cat. £40 {UM}	£20
9214		1956-85 Intact collection neatly presented on album pages very fine cds used superb. Complete from SG G41-137 inclu7ding definitives with imprint date changes. Cat £65+ (85 + 1 MS). {CC} US3	£23
9215		1957 Air Letter sheet with 6d Trans-Antarctic ovpt (SG G44) tied with indistinct cancel but letter dated 10 Apr 1957. Addressed to Sevenoaks from J Smith a Glaciologist based on South Georgia. Fine social history document with interesting contents. {C}	£20
9216		1957 QEII Ships 4d, 6d & 9d (SG G32, 33 & 34), tied with very fine strikes of Deception Island South Shetlands 24 Feb 1957 cds cancels. Hunting Aerosurveys cachet in violet. Hand addressed to Aberdeen. Very fine. {C}	£60
9217		1957 Incoming mail. Gilbert & Ellice Islands GVI 1/- (SG51) tied to plain registered cover with Funafuti 27 Aug 1956 cds cancel. Addressed to R W Richardson British Trans-Antarctic Expedition Falkland Is. Deps. Re-directed to New York with Trans-Antarctic ovpt on 2 1/2d paying the redirect tied with Shackleton 23 Jan 1957 cds. {C}	£50
9218		1961 Thick Maps 6d black & ochre shade SG G6e tied to registered cover with South Georgia 21 Nov 1961 cds cancel. South Georgia reg label. Hand addressed to Canada. On reverse place name unknown but Canada 25 Jan 1962, Calgary 26 Jan, Nelson 28 Jan & Trial 28 Jan 62 receiving. Very scarce on cover. Display Quality. {C} PH Plate 69	£200
9219		1962 QEII Ships 3d (SG G31), tied to plain cover with Argentine Islands Graham Land 21 Mar 1962 cds cancel. Hand addressed to Kilgetty. Signed top left Andrew Jack. Who was Deputy Base Leader. With contents on Base F headed paper and research notes. {C}	£50
9220		1962 QEII Ships 1/2d 1d & 2d x 2 (SG G26 27 & 29) tied to plain cover with Signy Island South Orkneys 12 Dec 1962 cds cancels. Printed address to California. Very fine. {C}	£40
9221	G26a	1962 QEII: 1/2d black & deep green (DLR printing) in a bottom marginal IMPRINT block of 8. UMM Cat. £80 {UM} US4	£35
9222	G26a	1962 QEII: 1/2d black & deep green (DLR printing) in a bottom left corner block of 9. UMM Cat. £90 {UM} US4	£32
9223	G26a	1962 QEII: 1/2d black & deep green (DLR printing) in a bottom marginal block of 4. UMM Cat. £40 {UM} US4	£14
9224	G26a	1962 QEII: 1/2d black & deep green (DLR printing) in a top right corner block of 4. UMM Cat. £40 {UM} US4	£15
9225	G28	1962 QEII: Ships - 1 1/2d black and yellow-olive, De La Rue printing in SW corner block of 4, UM. Cat. £52 {UM}	£32
9226		1963 Thick Maps 4d tied to plain cover with South Georgia 4 Feb 1963 cds cancel. Oval M/T Tota Albion Star Sandefjord cachet. Hand addressed to Kilgetty. On reverse "Posted King Edward Point South Georgia on 4th Feb 1963. Arrive Kilgetty 26 3 63". {C}	£20
9227		1963 Thick Maps 4d tied to plain cover with South Shetland 5 Mar 1948 cds cancel. Hand addressed to Lt Lean Royal Navy HMS Nigeria, Admiralty Bay. Fine & clean. {C}	£20

Lot No	Cat No	Description	Estimate
Falkland Islands - Dependencies - continued			
9228		1963 QEII Ships 1/2d bottom marginal imprint block of 4 2 1/2d & Trans Antarctic ovpt on 1d (SG G26, 30 & 41) tied to plain cover with Base Z Halley Bay 1 Feb 1963 cds cancels. Stamps struck through with blue crayon as on this date these stamps became invalid in British Antarctic Territories. Kista Dan British Antarctic Support Expedition 1962/63 boxed cachet & signed L Petersen. Printed address Holden USA. No surch marks applied or transit/receiving cancels. Display quality cover {BK} PH Plate 69	£100
9229		1982 Pictorial 1p 4p & 10p (SG74 77 & 83A no imprint date), tied to plain air mail cover with very rare Falkland Is Dependencies S Georgia 27 Mar 1982 cds cancels. (Heijtz SG21 & rated at £500 on cover). St Andrews Bay South Georgia 18 Mar 1982 cachet. Hand addressed to Thame. This cancel was only in use from 24-30 March 1982 with only 60 covers serviced. With insert from Deputy Postmaster R K Headland apologising for the delay in transmission stating the cover was in his hand luggage whilst a prisoner of the Argentines. Written up on 4 album pages with correspondence from Cindy Buxton who was filming at St Andrews Bay for Anglia Television at the time. Exceptional Display quality cover. {C} PH Plate 70	£400
9230	112var	1982 Rebuilding Fund £1 + £1 Map of South Georgia top marginal wmk s/ways to right u.m. {UM}	£45
9231	112w	1982 £1 + £1 Rebuilding Fund, Crown to right, unmounted mint with top sheet margin. Cat. £100 {UM} US5 (image available online only) ..	£32
9232	112w	1982 Rebuilding Fund £1 + £1, wmk Crown to right variety, very fine u.m. Cat. £90 {UM} US	£41
FALKLAND ISLANDS - DEPENDENCIES - GRAHAM LAND			
9233	A1/8	1944 KGVl: overprints in right marginal blocks of 4. UMM Cat. £76 {UM} US4	£34
9234	A1-A8	1944-45 KGVl: full set of 8v to 1s, UM (4d LMM) plus 6d blue-black and brown, very lightly MM. Cat. £31 {MH} US3	£13
FALKLAND ISLANDS - DEPENDENCIES - SOUTH GEORGIA			
<i>For more lots, please see the GALLERY section at the front of the catalogue</i>			
9235	B1/8	1944 KGVl: overprints in left marginal blocks of 4. UMM Cat. £76 {UM} US4	£34
9236	B1-B8	1944-45 KGVl: full set of 8v to 1s, UM. Cat. £19 {UM} US3	£10
9237		1961 Incoming Mail. GB QEII 2/6d Castle tied with Portsmouth & Southsea 27 Dec 1961 machine way line. On plain Air Mail cover addressed to Capt Olsen, Whaling Factory Ship Norhval, Via Post Office, South Georgia. Boxed Undelivered for Reason Stated cachet in green. Manuscript in red Return to Sender & Ship Does Not Call At South Georgia. No return address on reverse so correctly opened at left & resealed with tape. Falkland Islands Dependency South Georgia 30 Mar 1962 cds on reverse. Some edge wear. {C}	£50
9238	1-16	1963 Pictorial set very fine & fresh cds used, extra 1/2d perf 14x15 SG1a & wmk s/ways glazed paper. (18). Cat. £100 {U} PH Plate 19	£100
9239	1-16	1963 Pictorial set very fine & fresh looking l.m.m extra 1/2d with wmk s/ways, (1d unused no gum), 5/- & both £1- superb u.m. (17). Cat. £200 {MH} PH Plate 19	£100
9240	1/11	1963-69 QEII: Definitives to 2/- LMM Cat. £50 {MH} US4	£10
9241	1/31	1963-69 set to £1 (both) and 1971-76 surcharge set, very fine used. (30) Cat. £145 {U} US2	£62
9242	1-17	1963-69 Set to £1 with both 1/2p & £1 mint, also 1/2d s/ways wmk., a few unmounted. Very fine(18) Cat. £201 {MH} US PH Plate 19	£80
9243	18/16	1963-69 Pictorial set with both 1/2d perfs, unmounted mint. (17 stamps) Cat. £200.5 {UM} US5 (image available online only)	£65
9244	1/17	1963-70 Pictorial definitive set plus 1/2d perf variant & 1970 1/2d S/ways Wmk, fine used (18) Cat. £107 {U} US3	£51
9245	1-17	1963-70 QEII: definitive issue - full set of 16v to £1 (both) plus 1/2d perf 14x15 and 1/2d on glazed paper. Mostly lightly MM with light hinge trace, odd values UM. Cat. £200 {MH} US3	£54
9246		1963-79 Balance collection on stock pages generally fine mint much u.m. & cds used. Decimal surch values with specialised glazed papers wmk inv etc. 50p on 10/- u.m. 1972 Shackleton with wmk var. 1974 Churchill u.m. & f.u. 1979 Cook u.m. blocks of 4. 5 covers or cards. (119 + 5 covers). {CC}	£30
9247		1970 2p on 2d turquoise blue top marginal single surch misplaced up cat 98v1 by Heijtz at £100. Very fine u.m. {UM} PH Plate 19	£65
9248		1970 2p on 2d turquoise blue surch misplaced down cds fine used cat 98v1 by Heijtz at £50. {U}	£30
9249		1970 7 1/2p on 1/- purple surch misplaced down very fine l.m.m. cat 104v1 by Heijtz at £100. {MH}	£30
9250		1970 2p on 2d turquoise blue surch misplaced up and to the right cat 98v1 by Heijtz at £100. Very fine u.m. {UM}	£65
9251		1970 2p on 2d turquoise blue bottom right corner marginal Plate 1B block of 4 with surch misplaced up and to the right cat 98v1 by Heijtz at £100 each. Very fine u.m. Display quality item. {UM} PH Plate 34	£400
9252		1970 7 1/2p on 1/- purple surch misplaced down very fine l.m.m. cat 104v1 by Heijtz at £100. {MH}	£30
9253		1970 7 1/2p on 1/- purple surch misplaced down very fine u.m. cat 104v1 by Heijtz at £100. {UM} PH Plate 19	£60
9254	1var	1970 1/2d brown-red perf 15 wmk s/ways glazed paper (Heijtz 79c) bottom marginal imprint block of 4 & bottom right corner marginal Plate 1B block of 4. Both very fine & fresh u.m. {UM}	£20
9255		1971 Incoming Mail. Greenland philatelic cover registered 5, 10, 35, 80 & 1kr tied Angmagssauk 31 Aug 1971 cds cancels. Addressed to King Edward Point Dependency of South Georgia via Falkland Islands. Manuscript Not Known Boxed undelivered for reason stated cachet in violet. Tape across top edge. {C}	£20
9256		1971 QEII 4d Machin Head Reply half of a postal stationery card uprated with 1d Machin tied with Falkland Islands Dependency South Georgia 8 Feb 1971 cds cancel. Addressed to Windsor. Very fine. {C}	£20

Lot No	Cat No	Description	Estimate	Lot No	Cat No	Description	Estimate
Falkland Islands - Dependencies - South Georgia - continued				Falkland Islands - Dependencies - South Georgia and Sandwich Island - continued			
9257		1971 Decimal surch set with some varieties following the Heijtz listing. 1/2p short fraction bar, long fraction bar & wmk upright H95a,b & c. 1p wmk upright, upright glazed paper & wmk s/ways glazed paper H96a, b & c. 1 1/2p thin figures & thick figures H97a & b. 50p magenta small P wmk upright, large P wmk upright, large P wmk s/ways H108a, b & c. 5p Lm.m. all the rest very fine u.m.H Cat value £110 (21). {UM}	£65	9293		1986-2003 Balance collection on stock pages, generally fine u.m & cds used. Some sets with Queen's 60th birthday set, Prince Andrew wedding set. 1989 Glaciers set used. 1997 Hong Kong MS. 2000 Penguins set. 1994 Dolphin 1p as complete sheet of 50. 7 covers or cards some illust first day. (51 + 1MS, 7 covers 1 sheet). {CC}	£30
9258		1971 50p on 10/- magenta wmk upright with small "P" & bottom marginal wmk s/ways large "P" glazed paper both very fine u.m. Heijtz 108a & c. Cat £45 (2). {UM}	£26	9294	161-175	1987 Birds definitive set of 15v to £3. UM. Cat. £30 {UM} US3	£10
9259		1971 Decimal surch set with some varieties following the Heijtz listing. 1/2p short fraction bar & long fraction bar wmk upright H95a & c. 1p wmk upright, upright glazed paper & wmk s/ways glazed paper H96a, b & c. 1 1/2p thin figures & thick figures H97a & b. 50p magenta small P wmk upright, large P wmk upright, large P wmk s/ways H108a, b & c. Very fine cds used. H Cat value £95 (21). {UM}	£60	9295	191-175	1987 BIRDS - set of 15v, 1p to £3 UM. Cat. £29 {UM} US	£19
9260	18/73	1971 surcharge set to 1979 Cook basic issues complete, ex. min sheet, v.f.u. (53) Cat. £120 {U} US2	£55	9296		1990-94 complete, incl. 1994 Whales and Dolphins set, unmounted mint. (60 stamps and 1 miniature sheet) Cat. £109.5 {UM} US5	£35
9261	18-31a	1971 Decimal overprint set of 14 very fine mint Cat. £60 {MH} US	£24	9297		1992-2012 BIRDS - stamps from 7 issues: 1992 Endangered Species (4); 1993 Macaroni Penguin (4); 1994 Life in the Freezer 40p, 65p (2); 1996 Bearded Penguins (4); 2003 Endangered Species (4); 2008 Endangered Species (MS only); 2012 Endangered Species (4). UM. Cat. £41 {UM} US	£26
9262	18a/31b	1971 Decimal overprint varieties(SG Nos in brackets), 1/2p (18a,18b), 1p (19a, 19b), 1 1/2p(20a) & 50p (31a, 31b), all v.fine unmounted mint(7) {UM} US	£16	9298	218-250	1992-94 Unmounted mint range from 10th Anniversary of Liberation set & min sheet, to 1994 life in the Freezer set, includes Whales & Dolphins set Very fine(32) Cat. £78 {UM} US	£49
9263	18a-66	1971 QEII: Decimal currency surcharged values to 50p on 10s with extra shades of 1/2d & 1/2d, UM. Cat. £80 {UM} US3	£28	9299	231-242	1994 Whales and Dolphins, set of 12v to £5, lower marginal, part Plate number singles. Cat. £54 {UM} US3	£18
9264	19b	1971 QEII: Decimal Currency surcharge 1p on 1d blue with variety 'sliced top bar' in UM NW corner block of 6 (R1/3). {UM} US3	£9	9300	251-ms293	1994-99 Unmounted mint selection from Larsen Centenary to Queen Mother with min sheet. Very fresh & fine (36 & 6 min sheets) Cat. £76 {UM} US	£46
9265	28	1971 10p on 2/- yellow olive & light blue in a block of 4. u.m. Cat. £184 {UM} US8	£26	9301	255-305	1995-99 Group of 18 illust unaddressed FDC's complete for period (Excl 306-311). Very fine. {C} US7	£37
9266	31	1971 QEII: 50p on 10/- magenta UMM Cat. £39 {UM} US4	£11	9302	294-305	1999 BIRDS - set of 12v, 1p to £5, UM. Cat. £55 {UM} US	£35
9267	18-31	1971-76 Decimal Currency set of 14 vals 1/2p on 1/2d to 50p on 10s, superb u.m. (14) Cat. £60 {UM} US5	£21	9303	294-305	1999 birds set of 12 very fine unmounted mint Cat. £45 {UM} US	£29
9268	18-31	1971-76 Decimal Currency set of 14 vals 1/2p on 1/2d to 50p on 10s, superb u.m. (14) Cat. £60 {UM} US5	£21	9304	306-327	1999-2000 Unmounted mint range from New Millennium set of 6, World Stamp EXPO min sheet, Shackleton set of 3, Prince William set of 4 & min sheet, King Penguins & Royal Fleet Auxiliaries. Very fine (21 & 2 min sheets) Cat. £76 {UM} US	£46
9269	18-31a	1971-76 QEII: Decimal Currency surcharge set of 14v to 50p with extra 1/2d (18a) & 1d x2 (19a, 19b), wmk Block CA. Mostly lightly mounted mint, odd value UM. Cat. £60 {MH} US3	£17	9305	312-52	2000-02 Group of 11 illust unaddressed FDC's complete for period (Excl 3337-MS343). V fine. {C} US7	£37
9270	28	1971-76 10p on 2s, very fine u.m. Cat. £42 {UM} US5 (B)	£12	9306	353-416	2003-05 Group of 9 illust unaddressed FDC's largely complete for period (Excl 361,364-79). Very Fine. {C} US7	£34
9271	G18/31	1971-76 surcharges set, plus all additional listed watermarks and papers etc, unmounted mint. (21 stamps) Cat. £113.75 {UM} US5	£35	9307	390-401	2004 Juvenile Fauna set of 12 vals 1p to £5, superb u.m. (12) Cat. £65 {UM} US6 (B)	£18
9272		1971-77 Dec currency surch 1 1/2p on 5/2d thick figures of opt left marginal block of 4 wmk SG Type 12 glazed paper. 1977 wmk SG Type 14 glazed paper, 1p on 1d top right corner marginal block of 4 wmk inv (as issued), 1 1/2p on 5/2d bottom marginal block of 6 Plate 2A & imprint, wmk s/ways left (as issued), 50p bottom right corner marginal Plate 1B block of 6, all 4 items very fine u.m. Heijtz 97b, 130, 131 & 140. {UM}	£20	9308	390-401 part	2004 BIRDS - Juvenile Fauna. Part set depicting birds, 1p, 3p, 10p, 50p, £2 & £5, UM. Cat. £34 {UM} US	£21
9273	36-37	1972 Silver Wedding gutter margin pairs very fine u.m. Heijtz Cat £300 {UM} (image available online only)	£180	9309		2006 BIRDS - Birdlife International. Save the Albatross Campaign. Set of 4v to 75p plus MS. UM. Cat. £17 {UM} US	£11
9274	36-37	1972 Silver Wedding gutter margin pairs very fine u.m. Heijtz Cat £300 {UM} (image available online only)	£180	9310	417-61	2006-08 Group of 13 illust unaddressed FDC's complete for period (Excl MS457). Very fine. {C} US7	£34
9275	36-37	1972 Silver Wedding 5p right marginal wmk inverted. V.f u.m. Heijtz Cat £60. {UM}	£40	9311	MS462-518	2009-10 Group of 14 illust unaddressed FDC's complete for period (Excl MS514). Very fine. {C} US7	£42
9276		1972-78 Small collection in mounts on 'KA-BE' album pages from 1972 to 1978 complete except for 1977 surcharged definitives, UM. 26 stamps, 1 MS & 1 sheetlet. Cat. £46 {UM} US3	£16	9312	487/ms491	2010 Cephalopods set of 4 plus mn sheet, very fine u.m. {UM} US	£16
9277		1972-79 Unmounted mint commems of the period from Shackleton to Cook Bicentenary, very fresh & fine (28 & 2 min sheets) Cat. £52 {UM} US	£32	9313	487-518	2010 5 UM sets for 2010: Cephalopods & MS, Wrecks and Hulks, William Hodges RA, South Georgia Penguins & MS, Flora. Total of 20 stamps & 2 MS. Cat. £65 {UM}	£52
9278		1976 Air Mail at correct 11p rate to UK with decimal surch issues, 1/2p on 1/2d x 2 each with long fraction bar, 1p, 1 1/2p joined pair thick figures glazed paper, 2p surch misplaced right & 4p, tied with South Georgia 28 Nov 1976. Very fine display quality cover. {C} PH Plate 70	£120	9314		2011 3 UM sets for 2011: Sir Alister Clavering Hardy, Royal Wedding & MS, South Georgia Petrels. Total of 11 stamps & 1 MS. Cat. £34 {UM} ..	£27
9279		1977 Dec surch3p on 3d bistre glazed paper wmk SG Type 14 inv, very fine u.m. Heijtz 133 wmk1 Cat £150. {UM} PH Plate 19	£100	9315	519-524	2011 Pets - set of 6v to £1.20, UM. Cat. £15 {UM}	£12
9280		1977 Dec surch 1/2p on 1/2d brown-red glazed paper wmk SG Type 14 s/ways to right very fine u.m. Heijtz 129 wmk1 Cat £75. {UM}	£45	9316	537-MS541	2011 BBC Frozen Planet. Set of 4v to £1.15 & £2.50 MS, UM. Cat. £20 {UM}	£16
9281		1977 Decimal surch set wmk (SG Type 14) on glazed paper set 1/2p - 50p. Plus wmk varieties on 5p, 7 1/2p, 10p, 15p & 25p. Heijtz 129-140 Cat £60. Very fine u.m. (17). {UM}	£40	9317	542-549	2011 Frank Wild Commemoration. Set of 8v in 4 x se-tenant pairs, UM. Cat. £21 {UM}	£17
9282		1977 Dec surch set on glazed paper wmk SG Type 14 very fine cds used set with some wmk varieties on 5p, 7 1/2p, 10p, 15p & 25p. The 50p as a very fine block of 4. Heijtz 129-140 Cat £120. (20) {U} PH Plate 19	£75	9318	519-81	2011-12 Group of 17 illust unaddressed FDC's complete for period. Very fine. {C} US7	£56
9283	73var	1979 Bicent. Captain Cook 25p with embossing omitted, with normal. U.m. Heijtz Cat £250 {UM} PH Plate 19	£150	9319	556-MS560	2012 Endangered Species - Seabirds. Set of 4v to £1.15 plus same values with no white border (SG556a-559a) & £3.50 MS. Cat. £43 {UM}	£35
9284		1980 Picture postcard of a Leopard Seal on Ice Flow South Georgia with joined pair of 2p on 2d turquoise blue with opt misplaced below, Heijtz 98v1. Tied with Falkland Islands Dependency South Georgia 5 Mar 1980 cds, correct Surface Mail rate for Brit C/W. Posted On Board R R S John Biscoe cachet. Address label missing. Heijtz rated £100 on FDC for single. {C} PH Plate 70	£120	9320	561-MS565	2012 Diamond Jubilee - set of 4v to £1.15 & £3 MS, UM. Cat. £18 {UM}	£14
9285	148/52	1985 QEII: Definitives with Wmk w 16 sideways in left marginal PLATE & TRAFFIC LIGHT GUTTER pairs. UMM Cat. £40 {UM} US4	£12	9321	566-569	2012 Blue Whale - set of 4v to £1.20, UM. Cat. £18 {UM}	£15
9286	161/75	1987 QEII: Birds in bottom marginal GUTTER pairs. UMM Cat. £70 {UM} US4	£20	9322	570-575	2012 Marine Protected Area. Set of 6vals 65p to £1.20 in top marginal blocks of 4. On 1 Prinz stock board. Superb u.m. (6) Cat. £104 {UM} US8 (B)	£20
9287	380/5	2004 QEII: Ships. UMM Cat. £21 {UM} US4	£6	9323	570-575	2012 Marine Protected Area. Set of 6v, 65p to £1.20, UM. Cat. £23 {UM}	£19
9288	390/401	2004 QEII: Juvenile Fauna. UMM Cat. £66 {UM} US4	£20	9324	576-581	2012 Mountains. Set of 6v in 3 x se-tenant pairs, UM. Cat. £20 {UM} ..	£16
9289	570/5	2012 QEII: Marine Protected Area. FU Cat. £25 {U} US4	£9	9325		2012-13 6 UM sets: 2012 Shallow Marine Life sheetlet of 6v; 2013 Star Trails, Sir Rex Hunt Commemoration, 60th Anniv of the Coronation, Habitat Restoration, Centenary of the Whaler's Church at Grytviken. Total of 24 stamps & 1 sheetlet. Cat. £75 {UM}	£60
FALKLAND ISLANDS - DEPENDENCIES - SOUTH GEORGIA AND SANDWICH ISLAND				FALKLAND ISLANDS - DEPENDENCIES - SOUTH GEORGIA AND SANDWICH ISLAND			
9290	18/31	1971 12 values to 25p & 50p, all fine unmounted mint Cat. £50 {UM} US	£31	9326	594-MS598	2013 Shallow Marine Surveys Group. Set of 4v to £1.20 with same values without white frame (SG594a-597a) & MS, UM. Cat. £44 {UM}	£36
9291	153/401	1986 to 2004 Fauna set small coll incl. 2000 Shackleton and 2001 Fleet Auxiliary, fine u.m. (68 + FDC) Cat. £150 {UM} US5	£25	9327		2014 2 UM sets for 2014: Royal Christenings, History of Reindeer in South Georgia. Total of 8 stamps. Cat. £19 {UM}	£15
9292	153-323	1986-2000 Collection on Stanley Gibbons/Davo illustrated album pages, stamps in hingeless mounts. Complete from 60th Birthday of QEII in 1986 to King Penguins in 2000, including Whales & Dolphins defin set in 1994 and Birds defin set in 1999. Very fine used, presumed CTO, mostly at King Edward Pont, South Georgia. Total of 162 stamps & 9 MS. Cat. £385 {CC} US3	£89	9328	619-630	2014 Heroes of the Imperial Trans-Antarctic Expedition. Set of 12v (4 sets of 3), UM. Cat. £35 {UM}	£28
				9329	611-661	2014-15 Group of 13 illust unaddressed FDC's complete for period. Very fine. {C} US7	£46
				9330		2015 2 UM sets for 2015: Albatrosses & Queen Elizabeth II Britain's Longest Reigning Monarch. Total of 8 stamps. Cat. £26 {UM}	£21
				9331	631-642	2015 Ships, Scientists and Explorers. Set of 12v, 1p to £5, UM. Cat. £45 {UM}	£36
				9332	647-MS651	2015 Viola/Dias (British steam trawlers). Set of 4v to £1.25 & £2.50 MS, UM. Cat. £23 {UM}	£19
				9333	656-661	2015 Biodiversity. Set of 6 (70p) Airmail Postcard stamps, UM. Cat. £16 {UM}	£13
				9334		2016 4 UM sets for 2016: 25th Anniv of IATTO, Centenary of Endurance Expedition, Sports, Zavorodovsk Island (BBC Planet Earth II). Total of 16 stamps. Cat. £51 {UM}	£40
				9335	662-MS665	2016 90th Birthday of Queen Elizabeth II. Set of 4v to £1.25 & £3 MS, UM. Cat. £24 {UM}	£20
				9336	656-700	2016-17 Group of 11 illust unaddressed FDC's complete for period (Excl MS696). Very fine. {C} US7	£37

Lot No	Cat No	Description	Falkland Islands - Dependencies - South Georgia and Sandwich Island - continued	Estimate
9337		2017 2 UM sets for 2017: Landscapes, Platinum Wedding Anniversary of Queen Elizabeth and Prince Philip. Total of 8 stamps. Cat. £29 {UM}		£24
9338	683-MS687	2017 Albatross Conservation. Set of 4v to £1.25 & MS, UM. Cat. £28 {UM}		£23
9339	692-MS696	2017 Endangered Species - Macaroni Penguin. Set of 4v to £1.25 & MS, UM. Cat. £28 {UM}		£23
9340		2018 3 UM sets for 2018: Mapping of South Georgia, Migratory Species, Centenary of End of WWI - Shackleton's Men. Total of 14 stamps. Cat. £35 {UM}		£28
9341	707-MS713	2018 Antarctic Fur Seal. Set of 6 x 80p & £3 MS, UM. Cat. £22 {UM}		£18
9342	714-MS718	2018 Royal Wedding. Set of 4v to £1.25 & £3 MS, UM. Cat. £20 {UM}		£16
9343	701-	2018-22 Group of 23 illust FDC's complete for period the last set being South Georgia Museum issued 24 Jan 2022. Very fine. {C} US7		£53
9344		2019 4 UM sets for 2019: 3D Grytviiken, Food, Habitats Restored, Scott Polar Research Centenary. Total of 17 stamps. Cat. £54 {UM}		£44
9345		2020 2 UM sets for 2020: Duty and Sacrifice - Shackleton's Unsung Heroes, Royal Navy Ships. Total of 8 stamps. Cat. £20 {UM}		£16
9346	744-749	2020 From the Air. Set of 6v to £1.25, UM. Cat. £15 {UM}		£12
9347	750-762	2020 Wildlife and Grytviiken Scenes. Set of 12 gummed value, 1p to E5 & Airmail Postcard self-adhesive stamp, UM. Cat. £41 {UM}		£33
9348		2021 3 UM sets for 2021: 95th Birthday of Queen Elizabeth II, Ecosystems in Recovery - Whales, South Sandwich Islands (1st series) - Southern Thule. Total of 18 stamps. Cat. £37 {UM}		£30
9349	789-MS793	2021 The Blue Belt Programme. Set of 4v to £1.25 & MS, UM. Cat. £21 {UM}		£17
9350		2022 4 UM sets for 2022: Death Centenary of Sir Ernest Shackleton, 30th Anniv of South Georgia Museum, 40th Anniv of Liberation (MS), South Sandwich Islands (2nd series) - Central Islands. Total of 16 stamps & 1 MS. Cat. £47 {UM}		£38
9351	804-MS806	2022 Platinum Jubilee. 2 x £2 stamps & £3.50 MS, UM. Cat. £23 {UM} ..		£18
9352		2023 2 UM sets for 2023: Coronation of King Charles III & MS, South Sandwich Islands (3rd issue) - Candelmass Island. Total of 8 stamps & 1 MS. Cat. £28 {UM}		£23
9353	814-MS816	2023 Queen Elizabeth II Memorial Issue. 2 x £3 stamps & MS, UM. Cat. £25 {UM}		£22
9354	817-MS821	2023 BBC Frozen Planet (Earth) II. Set of 4v to £1.40 & £3.50 MS, UM. Cat. £18 {UM}		£15
FALKLAND ISLANDS - DEPENDENCIES - SOUTH ORKNEYS				
9355	C1	1944 GVI 1/2d black & green vertical joined pair u.m. with forged additional rows of perfs (one row horiz across each & one vertical passing through both) this gauges at perf 11 instead of the normal perf 12. {F}		£20
9356	C1-C8	1944-45 KGV1: set of 8v plus 6d blue-black and brown ovpt 'South Orkneys ...', UM, 6d blue-black MM. Cat. £31 {MH} US3		£10
FALKLAND ISLANDS - DEPENDENCIES - SOUTH SHETLANDS				
9357	Z142	1921-28 KGV: 1d dull vermilion cancelled SOUTH SHETLANDS. FU Cat. £55 {U} US4		£20
9358		1944 GVI 1d SG D2 tied to plain cover with Falkland Islands Dependency South Shetland 6 Feb 1944 cds cancel. Opened by Sensor tape & Port Stanley 6 Mar 1944 transit on reverse. Addressed to Ayrshire. Missing top left corner & roughly opened at back. Scarce. {C}		£50
9359	D1/8	1944 KGV1: overprints in marginal blocks of 4. UMM Cat. £76 {UM} US4		£34
9360	D1/8	1944-45 KGV1: overprints with both 6d. LMM Cat. £31 {MH} US4		£9
9361	D1-D8	1944-45 KGV1: set of 8v plus 6d blue-black and brown ovpt 'South Shetlands ...', UM, 6d blue-black MM. Cat. £31 {MH} US3		£10
9362	D1-D8	1944-45 KGV1: full set of 8v to 1s, UM (4d LMM) plus 6d blue-black and brown, very lightly MM. Cat. £31 {MH} US3		£13
FAROE ISLANDS				
9363		1970's-2003 An extensive stock/collection of u.m. Faroes sets and mini sheets from 1970's to 2003. Often 2 sets of each, with additional duplication of mini sheets through to 2003. Cat value over £2400 and priced to sell £920. Many 100's Cat. £2445 {UM} US		£400
9364	6-19	1975 Definitive set of 14v, 5ø to 500ø, very fine, UM. Cat. £21 {UM} US		£12
9365		1975-2000 Collection of u.m. sets and mini sheets. Appears to be complete or almost so for the period 1975-2000. Many 100's. Cat. £972 {UM} US3		£306
9366	6-219	1975-91 excellent UM coln well presented on album leaves, virtually complete and high c/v. (300 & 4 MS) Cat. £460 {UM} US6		£113
9367		1976-2005 Balance collection on Schaubek leaves in deep blue album with matching slip case with pages spanning 1940 to 2005 (stamps from 1976-2005). Well stocked, especially to 2002, in clear mounts, all UM. Contains 374 stamps and 13 MS from 146 different sets - no duplication. Cat val of stamps c£950. HEAVY/OVERSIZE LOT - OVERSEAS SHIPPING SURCHARGE APPLIES {CC} US		£400
9368		1977-96 BIRDS - stamps from 4 sets: 1977 Birds (3); 1978 Sea Birds (3); 1995 The Raven (2); 1996 Birds 1st series (2). UM. Cat. £15 {UM} US ..		£9
9369	MS89	1983 Inauguration of Nordic House Torshavn. MS of 3 x 250ø, UM. Cat. £17 {UM} US (image available online only)		£10
9370	103-108	1984 Fairy Tales - Booklet pane of 6v, 140ø & 5 x 280ø, UM. Cat. £45 {U} US2		£23
9371	224-MS226	1992 Europa - 500th Anniv of Discovery of America by Columbus. 3k.70, 6k.50 & MS, UM. Cat. £17 {UM} US (image available online only) ..		£10
9372	220-386	1992-99 UM coln of sets & MS, almost complete. (130 & 2 MS) Cat. £350 {UM} US6		£88
9373	253-MS255	1994 Europa - St. Brendan's Voyages. 4k, 7k & MS, UM. Cat. £16 {UM} US (image available online only)		£14
9374	301-307	1996-2000 Faroe Islands and Compass Rose - set of 7v, 10k to 22k, UM. Cat. £34 {UM} US		£19
9375	361-374	1999 Islands of the Faroes - set of 14v, 50ø to 1000ø, UM. Cat. £35 {UM} US		£19

Lot No	Cat No	Description	Faro Islands - continued	Estimate
9376		2001-9 Collection of u.m. on pre printed DAVO leaves with sets, mini sheets and a few booklets. Stamps cat £400+, and a fine collection of mini sheets and booklets, cat £710. Appears to be complete for the period. Cat. £1122 {UM} US3		£375
9377	MS455	2003 Children's Song Sheet - 10 x 5k, UM. Cat. £20 {UM} US		£11
9378	MS458	2003 Island Post Office Centenaries - MS, 8 x 5k, UM. Cat. £16 {UM} US		£9
9379	MS473	2005 Settlements on Vagar Island. MS of 10 x 5k.50, UM. Cat. £29 {UM} US		£16
9380	496-505	2006 Deepwater Fish - se-tenant sheetlet of 10 x 5k.50, UM. Cat. £23 {UM} US		£12
9381	MS526	2006 Settlements on Sandoy Island. MS with 8 x 7k.50, UM. Cat. £27 {UM} US		£15
9382		2006-18 Balance collection on Schaubek leaves in deep blue album with matching slip case spanning 2006 to 2018. Lightly stocked, in clear mounts, all UM. Contains 52 stamps and 5 MS from 40 different sets/ issues - no duplication. Cat val of stamps c£335. HEAVY/OVERSIZE LOT - OVERSEAS SHIPPING SURCHARGE APPLIES {CC} US		£147
9383	527-536	2007 Myths and Legends - se-tenant sheetlet of 10 x 5k.50, UM. Cat. £23 {UM} US		£12
9384	542-549	2007 Feøgar á ferø (Old Man and his Sons) - se-tenant sheetlet of 8 c 7k.50, UM. Cat. £24 {UM} US		£13
9385	MS554	2007 Wildlife of Stone Fences - MS of 8 x 5k.50, UM. Cat. £21 {UM} US		£12
9386	567	2008 Marsh Marigold - 30k, UM. Cat. £16 {UM} US (image available online only)		£9
9387	570-579	2008 Ferns - se-tenant sheetlet of 10 x 8k, UM. Cat. £45 {UM} US		£24
9388	MS561	2008 Illustrations by Elinborg Eützens - MS with 6 x 10k, UM. Cat. £24 {UM} US		£13
9389	MS564	2008 Cultural Personalities - MS with 6 x 5k.50, UM. Cat. £17 {UM} US		£10
9390	580-MS582	2009 Global Warming Awareness Campaign - 6k & 8k and MS, UM. Cat. £16 {UM} US		£9
9391	583-590	2009 The Lost Musicians - se-tenant sheetlet of 8 x 8k, UM. Cat. £35 {UM} US		£19
9392	591-583	2009 Centenary of Faroese Gymnastics - set of 3 sheet stamps, 6k, 10k & 26k, UM. Cat. £21 {UM} US (image available online only)		£12
9393	602-603	2009 Rock Pigeons - 14k & 36k, UM. Cat. £24 {UM} US (image available online only)		£13
9394	MS596	2009 Origins of Faroe Islands - MS with 6 x 10k, UM. Cat. £34 {UM} US		£19
9395	604-607	2010 Marine Life - set of 4v, 1k to 12k, UM. Cat. £16 {UM} US (image available online only)		£9
9396	608-611	2010 Butterflies and Moths - set of 4v, 6k to 16k, UM. Cat. £25 {UM} US (image available online only)		£13
9397	612	2010 Long Finned Pilot Whale - 50k black and silver, UM. Cat. £31 {UM} US (image available online only)		£17
9398	618-619	2010 Art. Landscape Paintings by Eli Smith - set of 2v, 18k & 24k, UM. Cat. £24 {UM} US (image available online only)		£13
9399	624-627	2010 Jens Christian Avabo Commemoration - set of 4v, 6k to 22k, UM. Cat. £31 {UM} US (image available online only)		£17
9400		2010-12 Very attractive collection of u.m. Faroes sets, booklet panes and mini sheets for the period 2010-12. Appears to be complete. Difficult period to find. Cat. £735 {UM} US3		£256
9401	636-637	2011 Art. Paintings by Bergithe Johannessen. 2k & 24k, UM. Cat. £16 {UM} US (image available online only)		£9
9402	638-639	2011 Art. Paintings by Frida Zachariassen. 6k & 26k, UM. Cat. £20 {UM} US (image available online only)		£11
9403	640-641	2011 Europa, Forests. 10k & 12k, UM. Cat. £16 {UM} US (image available online only)		£9
9404	642-643	2011 Flora. 14k & 20k, UM. Cat. £20 {UM} US (image available online only)		£11
9405	649-MS652	2011 Vintage Cars - set of 3v, 13k x 3 plus MS with same values, UM. Cat. £52 {UM} US (image available online only)		£28
9406	MS635	2011 Annika I Dimun. MS with 3 x 10k, UM. Cat. £21 {UM} US (image available online only)		£12
9407	653-MS654	2012 40th Anniv of Queen Margrethe's Accession - 10k.50 and 10k.50 MS, UM. Cat. £16 {UM} US (image available online only)		£9
9408	655-658	2012 Sea Anemones. Set of 4 sheet stamps, 3k to 10k.50, UM. Cat. £20 {UM} US (image available online only)		£11
9409	661-662	2012 Extinct Animals of the Viking Age. 13k & 21k, UM. Cat. £22 {UM} US (image available online only)		£12
9410	666-669	2012 Folklore Monsters - set of 4v, 6k.50 to 19k, UM. Cat. £33 {UM} US (image available online only)		£18
9411	674-675	2012 Nordic Contemporary Art. Set of 2v, 13k & 21k, UM. Cat. £21 {UM} US (image available online only)		£12
9412	MS673	2012 Folklore, Regin the Blacksmith. Se-tenant sheetlet of 6 x 11k, UM. Cat. £48 {UM} US		£26
9413	677-680	2013 Crustaceans - set of 4v, 7k to 34k, UM. Cat. £45 {UM} US (image available online only)		£24
9414	682	2013 Birth Centenary of Soren Aabye Kierkegaard, 35k, UM. Cat. £24 {UM} US (image available online only)		£13
9415	683-684	2013 Europa, Postal Vehicles. 7k & 12k.50 from sheet stamps, UM. Cat. £15 {UM} US (image available online only)		£9
9416	687-688	2013 Rodents - set of 2v, 11k & 12k.50, UM. Cat. £16 {UM} US (image available online only)		£9
9417	692-693	2013 Art. Paintings by Olivur við Neyst. Set of 2v, 19k & 38k, UM. Cat. £36 {UM} US (image available online only)		£20
9418	MS676	2013 The Faroese Boat. MS with 9 x 7k, UM. Cat. £48 {UM} US		£26
9419	MS691	2013 50th Anniv of Nordafar Fishery Operation. MS with 3 x 9k, UM. Cat. £19 {UM} US		£11
9420	694-697	2014 Jellyfish. Set of 4v, 8k to 26k, UM. Cat. £48 {UM} US (image available online only)		£26
9421	701-703	2014 Faroese Lighthouses. Set of 3 sheet stamps 14k.50, 15k.50 & 17k, UM. Cat. £32 {UM} US (image available online only)		£18

Lot No	Cat No	Description	Estimate	Lot No	Cat No	Description	Estimate
Faroe Islands - continued				Fiji - continued			
9422	709	2014 Daniel Jacob Danielsen - 25k, UM. Cat. £19 {UM} US (image available online only)	£11	9469	10/23	1871 1d and 3d, unused/part o.g., 1872 2c on 1d (both shades, deep blue part o.g.), 6c on 3d and 12c on 6d (part o.g.), 1874 V.R. Cross pattee surcharges 12c with enlarged/cross pattee stop after 'R', plain V.R. 12c on 6d, plus 1875 surch. in red 2c on 6d on 3d (plain V.R.) with light cds, used except where stated. Condition is very nice incl. defective (holes, missing corner etc.) but many of decent appearance. Super reference lot, still of some value. (9) Cat. £2140 {MX}	£235
9423	710	2014 70th Anniv of D-Day. Hans Christoffer Vihelm Reinert-Joensen. 26k, UM. Cat. £20 {UM} US (image available online only)	£11	9470	12	1871 QV: 6d rose FU Cat. £325 {U} US4 PH Plate 19	£102
9424	711-712	2014 Christmas. Christmas Gospel. Set of 2v, 8k & 14k.50, UM. Cat. £16 {UM} US (image available online only)	£9	9471	12	1871 6d rose, centred to right, h/r, m.m. Cat. £200 {MH} PH Plate 19 ..	£60
9425	MS698	2014 Folklore. The Lady of Húsavík - MS with 3 x 10k, UM. Cat. £23 {UM} US (image available online only)	£12	9472	13	1871 2c on 1d pale blue 'Local Currency' SURCHARGE issue, a fine unused copy. Cat. £60 US3	£14
9426	MS700	2014 Life at the Coast. North by the Sea. Ferries - MS with 2 x 14k.50, UM. Cat. £23 {UM} US (image available online only)	£12	9473	10/245	1871-1935 A used collection on printed leaves with 1871 -2 values (used - cancellations not guaranteed), then 7 'VR' opts and later good range of mainly fine used values to 1/(4) & 5/-. KEVII values to 6d, & KGV definitives to 5/(2 - one slightly faded colour), S {U} US3	£164
9427	MS708	2014 Centenary of Start of World War I - MS with 4 x 8k, UM. Cat. £26 {UM} US (image available online only)	£14	9474	13	1872 Stamp of Fiji surcharged in local currency - 2c on 1d Pale Blue, f.u. with small h/r. (Small pencil annotation on back and o/c NE) Cat. £65 {U} US (image available online only)	£37
9428	713	2015 800th Anniv of Magna Carta, 24k, UM Cat. £19 {UM} US (image available online only)	£11	9475	14	1872 Stamp of Fiji surcharged in local currency - 6c on 3d Yellow-Green, f.u. with small h/r. (Rough perfs and o/c S) Cat. £95 {U} US (image available online only)	£50
9429	714	2015 Centenary of Women's Suffrage on Faroe Islands. 36k, UM. Cat. £28 {UM} US (image available online only)	£15	9476	15	1872 Stamp of Fiji surcharged in local currency - 12c on 6d Carmine-Rose, f.u. with small h/r. (o/c NW) Cat. £95 {U} US (image available online only)	£58
9430	715-716	2015 Vágar Airport - set of 2v, 8k.50 & 15k, UM. Cat. £17 {UM} US (image available online only)	£10	9477		1872-2000 A large mint & used range on 27 Hagner type pages, from an 1872 Twelve Cents on 6d rose(thinned), then a range of mainly used 'VR' types to 6d, mainly used. 1881 1/- broen x 4 used & 1882 5/(5) used. 1891-98 m & u vals to 2½d, then KEVII mainly u vals to {MX} US4	£89
9431	718-MS720	2015 Total Solar Eclipse - 17k & 19k and MS with same values. Cat. £55 {UM} US	£29	9478	16	1874 CROSS PATTEE 2c on 1d, torn perf at upper right, o/wise v.g.u. Cat. £350 {U} PH Plate 19	£50
9432	721-722	2015 75th Anniv of National Flag. Set of 2v, 11k & 12k, UM. Cat. £16 {UM} US (image available online only)	£9	9479	17	1874 CROSS PATTEE 6c on 3d, centred to left, v. good used. Scarce. Cat. £850 {U} PH Plate 19	£260
9433	723-724	2015 Europa. Old Toys - set of 2v, 17k & 22k, UM. Cat. £30 {UM} US (image available online only)	£16	9480	18	1874 12c on 6d rose, mint with hinge thin, small hole & old Photo Certificate. Cat. £900 {MH} US2	£195
9434	725-726	2015 Christmas. Christmas Gospel - set of 2v, 8k.50 & 17k, UM. Cat. £20 {UM} US (image available online only)	£11	9481	18	1874 CROSS PATTEE 12c on 6d, centred to right, odd short perf, h/r, m.m. Scarce. Cat. £900 {MH} PH Plate 19	£275
9435	729-730	2015 150th Anniv of H.N. Jacobsen's Bókahandil. Set of 2v, 17k & 26k UM. Cat. £30 {UM} US (image available online only)	£16	9482	18	1874 V.R. 12c on 6d rose good used Cat. £300 {U} PH Plate 19	£120
9436	MS717	2015 George Clayton Atkinson's Expedition To the Faroe Islands. MS with 4 x 8k.50, UM. Cat. £28 {UM} US	£15	9483	22	1875 V.R. 2c on 6c on 3d green good used Cat. £225 {U} PH Plate 19 ...	£90
9437	MS727	2015 Religion in the Viking Age - MS with 3 x 12k, UM. Cat. £29 {UM} US	£16	9484	23	1875 V.R. 2d on 6c on 3d green used, heavily thinned and other more minor faults Cat. £300 {U}	£30
9438	731-733	2016 Old Fire Trucks. Set of 3 sheet stamps, 1k, 15k & 19k, UM. Cat. £25 {UM} US (image available online only)	£13	9485	30b	1876 6d carmine rose on wove paper with 'VR' opt, a mint copy with part gum. Perfs are a bit ragged. Cat. £65 US3	£17
9439	735-MS737	2016 Wreck of the Westerbeek. Set of 2v, 17k & 19k with same values in MS, UM. Cat. £48 {UM} US (image available online only)	£26	9486	30b	1876 QV: 6d carmine rose. FU Cat. £65 {U} US4	£19
9440	738-MS739	2016 40th Anniv of Postverk, Føroya. 19k & MS with 9k & 17k, UM. Cat. £28 {UM} US	£15	9487		1876-1985 Balance collection on 8 album pages mint & used in mixed condition. Main value in the early issues, with SG31 & 33 laid paper 1d & 6d unused. EdwVII to 1/- m.m. x 2 SG112. Colour change ½d & 1d m.m. SG118-19. GV 2/6d m.m. & cds used SG135. 5/- cds used SG136. War Stamp optvs. Odd GVI values to 5/- incl 5d SG258. QEII to 5/--. Cat. £350+ (124) {CC} US6	£41
9441	741	2016 250th Birth Anniv of Nólsoyar Páll - 24k, UM. Cat. £19 {UM} US (image available online only)	£11	9488	28c	1876-77 optvd. V.R. wove paper 1d dull blue, with VOID CORNER, light pen cancel, well centred, small wrinkle at top, scarce variety. Cat. £425 as postally used. Excellent reference. {U} PH Plate 19	£40
9442	742-743	2016 Europa. Think Green. 9k & 17k sheet stamps, UM. Cat. £20 {UM} US (image available online only)	£11	9489	29	1876-77 2d on 3d green, 'VR' opt'd, wove paper, used. Cat. £80 {U} US2	£24
9443	746-755	2016 Jesus of Nazareth Wooden Relief Images. Se-tenant sheetlet of 10 x 9k, UM. Cat. £63 {UM} US	£34	9490	29,33a	1876-77 optvd. V.R. WOVE paper 2d on 3d and laid paper 6d, small perf faults, o/wise v.g.u. Cat. £118 {U}	£30
9444	756-757	2016 Faroese National Costume. 17k & 20k, UM. Cat. £29 {UM} US (image available online only)	£16	9491	31-33	1876-77 optvd. V.R. laid paper 1d (no gum), 2d on 3d (light hinge) and 6d rose, fresh m.m. Cat. £180 {MH} PH Plate 19	£50
9445	760	2016 Fish, Cod Skin and 'TORSK'. 50k UM. Cat. £40 {UM} US (image available online only)	£21	9492	32a	1876-77 Stamp of Fiji opt 'VR' - 2d on 3d Yellow-Green, f.u. with small h/r. (o/c NW) Cat. £65 {U} US (image available online only)	£39
9446	753-MS784	2017 SEPAC - 19k & MS of same value, UM. Cat. £31 {UM} US (image available online only)	£17	9493	33	1876-77 Stamp of Fiji opt 'VR' - 6d Rose, f.u. with small h/r. (o/c S and rough perfs) Cat. £38 {U} US (image available online only)	£21
9447	763-764	2017 Faroese Lakes. 2v set, 17k & 19k, UM. Cat. £28 {UM} US (image available online only)	£15	9494	33a	1876-77 optvd. V.R. laid paper 6d carmine-rose, off-centre to right, good used. Cat. £42 {U}	£14
9448	765-766	2017 The Faroese Eider Duck. 2v set, 18k & 27k, UM. Cat. £35 {UM} US (image available online only)	£20	9495	34/	1877 4d on 3d (repaired SE corner), 1878-99 perf 12½ 2d yellow-green, perf 10 1d dull blue (thin) plus 1d ultramarine, unused no gum. Cat. £268 {MH}	£32
9449	767-768	2017 Europa. Castles. 2v set, 9k.50 & 17k, UM. Cat. £20 {UM} US (image available online only)	£11	9496		1878-98 Fiji VR issues - SG58a - 4d Bright Purple, SG59a - 6d Bright Rose and Pictorial Wmk in sheet issues - Perf 10x11 ¾ - SG93 - 1d Black, Perf 11¾ - SG97 - 1d Rosy Mauve, Perf 11x11¾ - SG99 - ½d Greenish-Slate, SG101 - 1d Pale Rosy Mauve, SG102 - 2d Dull Green (Small pencil annotation on back) and SG103a - 2½d Ultramarine-Brown f.u. with small h/r. Average centring. (1d, 2d and 2½d have small pencil annotation on back). (8) Cat. £42 {U} US	£24
9450	769-772	2017 Bicentenary of Hans Christian Lyngbye. Set of 4v, 9k.50 to 22k, UM. Cat. £45 {UM} US (image available online only)	£24	9497		1878-99 Various issues all Perf 10 - SG39a - 1d Ultramarine, SG40 - 2d Yellow-Green, SG42 - 4d on 2d Pale Mauve and SG45a - 6d Bright Rose, f.u. with small h/r. (Average centring and SG39a - 1d and SG42 - 4d on 2d have small pencil annotation on back). (4) Cat. £62 {U} US (image available online only)	£36
9451	774-MS776	2017 Fairy Tales. Seven Swans. 2v set, 9k.50 & 19k plus MS with same values. Cat. £45 {UM} US (image available online only)	£24	9498		1878-99 Various issues all Perf 12½ - SG35 - 1d Pale Ultramarine, SG36 - 2d on 3d Green and SG38 - 6d Rose, f.u. with small h/r. (Average centring and SG36 2d on 3d has small pencil annotation on back). (3) Cat. £105 {U} US (image available online only)	£53
9452	777-778	2017 Faroese National Costume (2nd series). 2v set, 9k.50 & 17k sheet stamps, UM. Cat. £20 {UM} US (image available online only)	£11	9499	38/43	1878-99 perf 12½ 6d, perf 10 4d on 1d and 4d on 2d dull purple both Types, some short perfs, good used. Cat. £268 {U} PH Plate 19	£70
9453	781-MS782	2017 500th Anniv of Reformation. 18k & MS with same value, UM. Cat. £28 {UM} US (image available online only)	£15	9500	39a/42	1878-99 perf 10 1d (fresh, traces of gum only) and 4d on 2d pale mauve (missing perfs at bottom left), m.m. Cat. £130 {MH} US4	£12
9454	MS762	2017 Natural Dyes. MS with 6 x 9k.50, UM. Cat. £45 {UM} US	£21	9501	41	1878-99 Fiji stamp surcharged Perf 10 - 4d on 1d Mauve mint small h/r. (o/c SW and has some Black marks on back). Cat. £60 {MH} US (image available online only)	£36
9455	MS773	2017 50th Anniv of Wedding of Queen Margrethe II and Prince Henrik. 50k MS. UM. Cat. £40 {UM} US	£21	9502	57	1878-99 Fiji stamp surcharged Perf 11 - 6d Pale Rose, f.u. with small h/r. (o/c SW and small pencil annotation on back). Cat. £65 {U} US (image available online only)	£39
9456	785-786	2018 Faroese Lakes. 2v set, 10k & 20k, UM. Cat. £24 {UM} US (image available online only)	£13				
9457	789-790	2018 Seabird Fowling. 2v set, 10k & 44k, UM. Cat. £42 {UM} US (image available online only)	£23				
9458	791-794	2018 Insects. Flies. Sheetlet of 4 x 12k, UM. Cat. £37 {UM} US (image available online only)	£20				
9459	796-797	2018 Europa. Bridges. 2v set, 10k & 18k sheet stamps, UM. Cat. £22 {UM} US (image available online only)	£12				
9460	800-801	2018 Centenary of Fuglafjørður Municipality. 2v set, 14k & 22k. Cat. £28 {UM} US (image available online only)	£15				
9461	803	2018 SEPAC - 20k, UM. Cat. £16 {UM} US (image available online only)	£9				
9462	806-807	2018 Christmas. Icons. 2v set, 10k & 18k, UM. Cat. £22 {UM} US (image available online only)	£12				
9463	808-809	2018 Faroese National Costume (3rd series). 2v set, 18k & 20k sheet stamps, UM. Cat. £30 {UM} US (image available online only)	£16				
9464	812	2018 Birth Centenary of Regín Dahl, 28k, UM. Cat. £22 {UM} US (image available online only)	£12				
9465	MS804	2018 Centenary of Tórshavn's Theatre Association and Actor's Association. MS with 2 x 19k, UM. Cat. £31 {UM} US (image available online only)	£17				
9466	MS805	2018 Centenary of End of World War I. MS with 2 x 19k, UM. Cat. £32 {UM} US (image available online only)	£18				
FIJI							
9467		1871 1d blue & 6d rose, as SG 10 & 12, but on laid paper, mint (2) {MH} US2	£39				
9468	10	1871 1d blue 'CR' first issue on wove paper, a fine mint example with part gum, heavy hinge on reverse. Cat. £65 US3	£14				

Lot No	Cat No	Description	Estimate
Fiji - continued			
9503		1881-99 QV 1s issues - SG64a - 1s Deep Brown P10 rough perfs, SG66 - 1s Pale Brown P11 (Small pencil annotation on back) and SG67 - 1s Pale Brown P11x11¾, f.u. with small h/r. (3) Cat. £73 {U} US (image available online only)	£43
9504	64a-66	1881-99 1s deep brown perf 10 (blotchy print, small void patch in front of mouth), perf 11 x 10 and perf 11 (traces of gum only), o.g. Cat. £215 {MH} US4	£30
9505	66	1881-99 perf 11 1s pale brown, centred to left, nice 'notch in bottom frame line' flaw, inclusion spot in extreme NE corner, fresh m.m. Cat. £55 {MH}	£16
9506	67a	1881-99 1s brown, perf 11 x 11¾, mint. Cat. £60 {MH} US2	£27
9507	69	1881-99 5s dull red & black, perf 10, horizontal pair, used. (2) Cat. £64 {U} US2	£27
9508	69	1882 QV - 5s Dull Red & Black P10, f.u. with small h/r. Cat. £32 {U} US (image available online only)	£19
9509	69	1882 toned paper 5s, centred to SE, apparently u.m. Cat. £70 {MH}	£28
9510	41	1890 QV: 4d on 1d mauve. One pulled perf at left. MM Cat. £85 {MH} US4	£13
9511	70	1890 2½d on 2d, Type 14, centred to NE, straight edge at bottom, small natural inclusion spot shows through, m.m. Cat. £50 {MH}	£12
9512	71	1890 Fiji surcharged issue 2½d on 2d Green P10 (Fraction bar 2mm from '2'), f.u. with small h/r. (o/c W and 1 p/p on right into stamp). Cat. £170 {U} US (image available online only)	£67
9513	71	1890 2½d on 2d green used, some tone staining Cat. £170 {U}	£30
9514		1891-98 Pictorial Wmk in sheet issue Perf 11 - SG86 - ½d Slate-Grey, SG88a - 1d Rosy Mauve, SG89 - 2d Dull Green and SG90 - 2½d Brown f.u. with small h/r. Average centring. (1d, 2d and 2½d have small pencil annotation on back). (4) Cat. £28 {U} US (image available online only)	£14
9515	81-85	1891-98 Pictorial Wmk in sheet issue Perf 11x10 - vals ½d to 5d, f.u. with small h/r. Average centring. (5d has small pencil annotation on back). (5) Cat. £82 {U} US	£49
9516	82/85	1891-98 1d to 5d inc both 2½d shades, perf 11 x 10, fine used (5) Cat. £97 {U} US2	£35
9517	86, 88/90	1891-98 ½d to 2½d inc both 1d mauve shades, perf 11, fine mint (5) Cat. £90 {MH} US2	£35
9518	87, 89/90a	1891-98 1d to 2½d inc both 2½d shades, perf 11, fine used (4) Cat. £64 {U} US2	£22
9519	72, 73	1892 ½d on 1d blue, 5d on 4d purple fine used Cat. £185 {U}	£80
9520	57	1896 QV: 6d dull rose FU Cat. £65 {U} US4	£18
9521	56	1897-99 4d mauve, P 11, mint, some toning. Cat. £48 {MH} US2	£11
9522	56/7	1897-99 4d mauve & 6d dull rose, P 11, used. (2) Cat. £77 {U} US2	£24
9523		1902-11 KEVII unused Postal Stationery inc 1d Postcard, ½d Reply card & 1d reply card. Fine condition (3) {PS} US2	£35
9524	105	1903 KEVII: 1d dull purple & black/red LMM Cat. £20 {MH} US4	£7
9525	105s/111s	1903 KEVII definitive set from 1d to 6d opt'd 'SPECIMEN', CA Wmk, mint or unused (7) {MH} US2	£27
9526	112	1903 KEVII Definitive Wmk Crown CA - 1s Green & Carmine, f.u. with small h/r. Cat. £85 {U} US (image available online only)	£50
9527	112	1903 KEVII: 1/- green & carmine FU Cat. £85 {U} US4	£30
9528	112	1903 KEVII 1/- green & carmine, very fine used Cat. £85 {U} US3 (image available online only)	£34
9529	113	1903 CA 5s green and black fine used, traces of toning on reverse Cat. £180 {U} PH Plate 19	£80
9530	115-22	1904-09 set to 1s, 1906-12 set to 1s (some toned perfs), m.m. (8) Cat. £150 {MH} US4	£32
9531	118-121	1904-09 KEVII Definitives Wmk Multi Crown CA colours changed, vals ½d to 6d, f.u. with small h/r. (4) Cat. £63 {U} US (image available online only)	£36
9532	119	1906 KEVII: 1d red in a left marginal block of 4 from the right hand pane. UMM Cat. £92 {UM} US4	£52
9533	118/21	1906-10 KEVII: Definitives to 6d LMM Cat. £75 {MH} US4	£24
9534	118-23	1906-12 set to 5s (streaky gum toning), m.m. (6) Cat. £160 {MH}	£50
9535	123	1906-12 MCA 5s green and red/yellow very fine used Cat. £120 {U} PH Plate 19	£70
9536		1906-48 Old time mint and used collection on leaves(75) including 1935 Silver Jubilee set mint and used, mainly fine {CC} US3	£28
9537	117	1909 KEVII: 1/- green & carmine. LMM Cat. £35 {MH} US4	£10
9538	121	1910 KEVII: 6d dull purple, on piece, FU Cat. £48 {U} US4	£17
9539	121	1910 KEVII: 6d dull purple LMM Cat. £32 {MH} US4	£10
9540	121	1910 KEVII: 6d dull purple MM Cat. £32 {MH} US4	£9
9541	136	1912 KGV: 5/- green & red/yellow. LMM Cat. £55 {MH} US4	£15
9542	136	1912 5/- green & red on yellow wmk MCA fine & fresh looking m.m. Cat. £55 {MH} US3	£21
9543		1912-23 KGV Definitives (Die I), Wmk Multi Crown CA - SG125a - ½d Deep Brown, SG126 - ½d Green, SG127a - 1d Bright Scarlet, SG128 - 133 - 2d to 6d, SG134a - 1s Black/Green on White Back and SG135 - 2s.6d Black & Red/Blue, f.u. with small h/r. (SG125a - ½d has small pencil annotation on back). (11) Cat. £108 {U} US	£66
9544	125-37	1912-23 set to £1 Die 1 (centred to SW, couple of lightly toned perfs at bottom), incl. all listed shades and Dies except 4d on orange-buff, several with toned perfs, m.m. (28) Cat. £400 {MH} PH Plate 19	£150
9545	131d	1912-23 KGV Definitive (Die II) Wmk Multi Crown CA - 4d Black & Red/Yellow on Pale Yellow, f.u. with small h/r. Cat. £40 {U} US (image available online only)	£23
9546	134d	1912-23 KGV Definitive (Die II) Wmk Multi Crown CA - 1s Black/Green on Emerald Back, f.u. with small h/r. Cat. £45 {U} US (image available online only)	£27
9547	136	1912-23 KGV Definitive (Die I) Wmk Multi Crown CA - 5s Green & Red/Yellow, f.u. with small h/r. Cat. £48 {U} US (image available online only)	£28
9548		1912-27 Small collection of KGV Definitive vals - SG130d - 3d Purple/Yellow (Die II), on Pale Yellow multi crown CA mint small h/r, SG138b - ½d Blue-Green opt'd 'War Stamp', SG139a - 1d Bright Scarlet opt'd 'War Stamp' f.u. with small h/r., SG228 - ½d Deep Brown mint small h/r and SG229-238 - ½d to 1s f.u. with small h/r. (14) Cat. £31 {U} US	£17

Lot No	Cat No	Description	Estimate
Fiji - continued			
9549	135	1916 KGV: 2/6d black & red/blue LMM Cat. £38 {MH} US4	£10
9550	D4	1917 Postage Due 3d black well centred fine used Cat. £130 {PD} PH Plate 19	£75
9551	D6/10	1918 KGV: Postage Dues MM Cat. £28 {PD} US4	£9
9552	D6-D10	1918 Postage Due set(5) fine used Cat. £120 {PD}	£70
9553	131d	1922 KGV: 4d black & red/pale yellow, Die II. FU Cat. £40 {U} US4	£14
9554	228/240	1922-27 KGV definitive set to 2s6d, MSCA Wmk, mint (13) Cat. £90 {MH} US2	£47
9555	228/41	1922-27 KGV: Definitives FU Cat. £225 {U} US4 (image available online only)	£71
9556	228-48	1922-27 set to 5s (faded), the both 1d values are used, plus 1935 S1 and 1937 Coronation, perf toning, h/r, m.m. (21) Cat. £140 {MH}	£38
9557	236/241	1922-27 KGV multiple script wmk 5d, 6d, 1/-, 2/6 & 5/-, all v.fine mint (5) Cat. £84 {MH} US4	£18
9558	239	1922-27 KGV Definitive (Die II) Wmk Multi Script CA - 2s Purple & Blue/Blue, f.u. with small h/r. Cat. £75 {U} US (image available online only)	£44
9559	240	1922-27 KGV Definitive (Die II) Wmk Multi Script CA - 2s.6d Black & Red/Blue, f.u. with small h/r. (o/c SE) Cat. £40 {U} US (image available online only)	£23
9560	241	1922-27 KGV Definitive (Die II) Wmk Multi Script CA - 5s Green & Red/Yellow, f.u. with small h/r. Cat. £95 {U} US (image available online only)	£58
9561	228s	1923 KGV: ¼d deep brown overprinted SPECIMEN. UMM Cat. £35 {S} US4	£16
9562	229s	1923 KGV: ½d green overprinted SPECIMEN. UMM Cat. £35 {S} US4 ...	£16
9563	235s	1924 KGV: 4d black & red/yellow overprinted SPECIMEN. UMM Cat. £35 {S} US4	£16
9564		1935 Silver Jubilee (small stain on 3d) plus 1918 P. Due set. Cat. £49 {MH} US4	£10
9565	242-245	1935 KGV Silver Jubilee set of 4 vals 1½d to 1s, f.u. with small h/r. (SG242 - 1½d has small pencil annotation on back). (4) Cat. £38 {U} US (image available online only)	£20
9566	242-45	1935 RSJ set fine used Cat. £40 {U}	£24
9567	242-5	1935 Silver Jubilee set of 4 very fine used Cat. £38 {U} US2	£18
9568	243f	1935 KGV: Silver Jubilee - 2d ultramarine & grey with DIAGONAL LINE BY TURRET variety. UMM Cat. £120 {UM} US4 (image available online only)	£71
9569	246/77	1937 to 1951 basic issues complete (ex. the three Die types), v.f.u. (33) Cat. £160 {U} US2	£62
9570	246-77	1937 to 1951 basic issues complete, incl. definitives, h/r, fine and fresh, m.m. (36) Cat. £300 {MH} US	£142
9571		1937-51 Small collection of mint small h/r issues - SG246-248 and SG267-277. (14) Cat. £28 {MH} US3	£12
9572		1937-51 Used collection on a 'Crown' leaf(34) including 1938 set to £1, mainly fine {CC} US	£62
9573	247-77	1937-51 Issues complete(33) fine used, no Die varieties Cat. £180 {CC} US4	£41
9574	246-277	1937-52 KGV almost complete used to £1, with many better perfs, UPU set RSW pair, etc. (46) Cat. £200 {U} US PH Plate 19	£107
9575	249/266b	1938 GVI 'Definitive' issue, the complete set of twenty two fine mint. Cat. £275 US3	£75
9576	251, 253	1938 1½d carmine GVI issue Die 1 and 2d brown & green Die 1, both fine mint. Cat. £58 US3	£14
9577	251, 253	1938 1½d carmine GVI issue Die 1 and 2d brown & green Die 1, both fine mint. Cat. £58 US3	£14
9578	253	1938 KGV: 2d brown & green Die I LMM Cat. £40 {MH} US4	£9
9579	253	1938 2d brown & green GVI issue, Die 1, a fine mint copy. Cat. £40 US3	£10
9580	253	1938 2d brown & green GVI issue, Die 1, a fine mint copy. Cat. £40 US3	£10
9581	253 & 54	1938 GVI 2d brown & green Die I & II both very fine u.m. Cat. £66 {UM} US	£32
9582	254	1938 2d brown & green GVI issue, Die 2, a mint copy with toned gum. Cat. £25 US3	£7
9583	258	1938 KGV: 5d blue & scarlet LMM Cat. £42 {MH} US4	£9
9584	260	1938 6d black GVI issue, Die 1, a fine mint copy. Cat. £60 US3	£16
9585	260	1938 6d black GVI issue, Die 1, a fine mint copy. Cat. £60 US3	£16
9586	249-66	1938-42 GVI definitive issues to 5/- neatly presented on album pages with 1938 issues mint to 5/-, incl. 1½d, 2d & 6d Die I SG 251, 253&260 mint & used. (43). Cat. £200 {MX} US5	£42
9587		1938-51 Balance collection of GVI odd values to 5/- u.m. incl. Die I 1½d, 2/- 2/6d & top marginal 5/-. Victory pair & Health issue x 3 sets. (30). {UM} US	£21
9588		1938-55 KGV Pictorial issue - SG249 - ½d, SG250 - 1d, SG251 - 1½d (Die I) has 3 small Blue ink marks through the Palm Trees, SG252a - 1½ (Die II) Deep Carmine, SG254 - 2d (Die II), SG255 - 2d Green & Magenta P13½, SG256 - 2½d (Die II) P13½, SG257 - 3d, SG259 - 5d Yellow-Green & Scarlet, SG261 - 6d (Die II), SG261c - 8d P14, SG262 - 1s, SG263 - 1s.5d, SG263b - 1s.6d P13, SG264-266 - 2s to 5s and SG266b - £1 has small ink marks on 4 top left perfs and marks in top margin touching design. Mint heavy h/r. (18) Cat. £154 {MH} US2	£51
9589	249/266b	1938-55 KGV Pictorial definitive set, fine mint (22 stamps) Cat. £275 {MH} US2	£110
9590	249/266b	1938-55 Pictorial definitive set, fine mint (22) Cat. £275 {MH} US2	£76
9591	249/66b	1938-55 Definitives f.u. Cat. £140 {U} US8	£24
9592	249/66b	1938-55 KGV: Definitives FU Cat. £140 {U} US4	£49
9593	249-265	1938-55 KGV: short set of 24v to 2s.6d with perf variations and shades. ½d p14 & 12, 1½d carmine p13½, 1½d deep carmine p13½, 1½d carmine p12, 2d brown & green Die I only, 2d green and magenta p12 & p13½, 2½d brown and green p14, p13½, p12, 6d black Die II p13½ & p12, 8d p13, 1s.6d p14. Lightly MM, small h/r or trace, some marginal with part imprint. Cat. £225 {MH} US3	£75
9594	249-266 part	1938-55 KGV: part set of 15v, ½d to 2d, 3d to 1s (both 1½d dies, 6d Die II perf 12), 1s.6d & 5s, mint, mostly with large h/r. Couple toned. Cat. £150 {MH} US2	£35

Lot No	Cat No	Description	Estimate	Lot No	Cat No	Description	Estimate
Fiji - continued				Finland - continued			
9595	249-266b	1938-55 KGV Pictorial issue vals ½d to £1 (Missing SG251 - 1½d (Die I), SG253 - 2d (Die I) and SG260 - 6d (Die I), mint small h/r. Fresh bright colours. (19) Cat. £156 {MH} US3	£61	9636	2C	1856 Arms 10k rose with small pearls in posthorn, Used with pmk & pen cancel, some thins & damage, comes with forgery of the same. (2) Cat. £750 {U} US2 (image available online only)	£118
9596	249-66b	1938-55 GVI definitive set + some perf changes with ½d perf 13½, 14 & 12. 1½d Die I & II, deep carmine SG252a & perf 12. 2d magenta both. 2½d perf 14, 13½ & 12. 6d Die I & II & perf 12. 8d both. Very fine u.m. (31). Cat. £325 {UM} US PH Plate 19	£200	9637		1856-1933 Used coln on SG Ideal album pages, often with duplication of vals with shades, etc, from 1856-59 Arms 5k (damaged) & 10k presumed reprints, then more complete from 1875-84 Helsingfors Arms vals perf 11 incl 2p, 8p x 2, 10p, 32p x 2 & 1m, 1889-94 vals to 10m, 1891 Russian vals incl 35k, 1917-30 Lions to 25m, 1928 Philatelic Exhib set, 1930, 31 & 32 Red Cross sets, 1931 Granberg 1m, good lot for further sorting. (270) Cat. £1700 {U} US5	£389
9597	249-66b	1938-55 set t £1, apparently incl. all Dies and perfs (ex. ½d perf 12), most of the lower values are mint, the 1s to £1 are used, many have some perf toning/toning, mint/used. (31) Cat. £425 {MX} US	£90	9638	13	1860 shallow tooth 10k rose/pale rose, excellent teeth, faint pressed crease at top, fresh, f.u. Cat. £90 {U}	£20
9598	249-66b	1938-55 Set complete plus some shades, etc.(35) fine used Cat. £170 {U} US5	£44	9639		1860-1940 Mint and used collection on leaves(193) including 1860-71 Serpentine roulettes(5) used, 1889 Arms 5M, 10M mint, 1901-15 Arms 10M mint, 1930 Red Cross set used, 1930 Zeppelin 10M mint, mixed condition but many are fine {CC} US	£178
9599	249-66b	1938-55 GVI definitive set with some perf & Die changes all cds fine used, ½d all 3, 1½d Die I & II. 2d Die I & II. 2d magenta perf 13½ & 12. 2½d perf 13½ & 12. 3d, both 5d. 6d Die I & Die II perf 13½ & 12. (27). Cat. £150 {U} US8 (image available online only)	£25	9640		1860-1994 Largely intact collection housed in a Davo Standard Album with slip case. U.m. m.m. & used in slightly mixed condition. Largely complete with just a few gaps from the 1930's onwards. Incls some booklets with SB45 x 5 Cat £40 each. SB55 x 6 Cat £80 each. SB75 x 4. SB115 x 2. HEAVY/OVERSIZE LOT - OVERSEAS SHIPPING SURCHARGE APPLIES {CC}	£400
9600	249-66b	1938-55 GVI definitive set complete basic listing of 22 plus 6d violet black shade SG261a. M.m in mixed condition some with h/r. (23). Cat. £300 {MH} US6 (image available online only)	£50	9641		1860-71 Used collection of Serpentine roulettes comprising 8p(3), 10p(2), 20p, 40p(2), some teeth missing, above average {U}	£50
9601	249b/ba	1938-55 ½d green, perf 12, variety 'Extra palm frond' within a marginal strip of three. NHM tiny tone spot (3) Cat. £140 {UM} US2	£39	9642	29	1866 Arms 5p purple-brown, near complete perfs Unused, discoloured in top left corner and a small thin. Cat. £600 {MH} US2 (image available online only)	£94
9602	254	1938-55 2d brown and green, Die 2, h/r, fine m.m. Cat. £26 {MH} US	£11	9643	40	1866 40p rose two different shades both with full roulette all round used. (2). Cat. £240 {U}	£40
9603	257a	1938-55 3d blue, variety 'Spur on Arms medallion', hinged mint. Cat. £750 {MH} US2 PH Plate 19	£313	9644		1866-67 Helsingfors local issues Used and Tammerfors locals mm, some faults but rarely seen, not listed in SG, Michel 1-3). (5) {MX} US2	£32
9604	257a	1938-55 3d blue, variety 'Spur on Arms medallion', used with some faint toning. Cat. £350 {U} US2	£137	9645		1866-67 range of Used Arms roulette vals incl 5p x 2, 8p x 2, 10p x 2, 20p x 7 & 40p x 7, typical imperfections & damage though some are better, with various pmks, c/v circa £4000. (20) {U} US2	£627
9605	258	1938-55 KGV Pictorial - 5d Blue & Scarlet, mint small h/r x 2. Fresh bright colours. Cat. £42 {MH} US2	£15	9646	44	1866-67 Arms 8p black on blue-green, perfs mostly complete though straight edge at right where perfs have failed to separate from sheet, Used with feint pmk. Cat. £600 {U} US2 PH Plate 19	£118
9606	254	1940 KGV: 2d brown and green, Die II. Mint with remains of large hinge. Cat. £26 {MH} US (image available online only)	£11	9647	49	1866-67 1m brown/white, deep teeth type (iii), a super-looking example with partial blue cds, but faults revealed under UV light incl. repair at top and teeth added, used. APS Cert. (2023) Cat. £1700 {U} PH Plate 19	£50
9607	D11/14	1940 1d emerald, 2d emerald, 3d emerald and 4d emerald 'Postage Due' issue all fine mint, Cat £64+ US3	£16	9648		1875-1901 Interesting specialised coln of vals with pmk interest, incl 1875-94 Finland Arms with various cds, box cancels, etc, Russian issues with straight line pmks, good lot for specialist interest. (86) {U} US2	£78
9608	D11/8	1940 KGV: Postage Dues, FU Cat. £650 {PD} US4 PH Plate 19	£232	9649		1875-1911 Arms Used coln on illus album pages, condition is better than average with mostly fine cancels, incl 1875-84 6 vals to 1m (1m with superb Helsingford cds), 1891 range to 35k & 1r, good range. (38) Cat. £890 {U} US9	£75
9609	D11/D18	1940 Postage Due set, MSCA Wmk, NHM (8) Cat. £140 {PD} US3 (image available online only)	£68	9650	64-80	1875-84 Arms Senate Print perf 11 range to 1m with some shades incl 3 x 8p, f.u. condition a little mixed incl 1m with thin. (14) Cat. £895 {U} US9 (image available online only)	£50
9610	D11-18	1940 GVI postage due set very well centred superb u.m. (8). Cat. £140 {UM} US PH Plate 19	£89	9651	64-90	1875-84 Coln of Arms Helsingford print Used vals with some duplication, with perf 11 incl 2p pale grey, 8p green, 10p brown, 32p pale rose, 32p lake x 2, 1m mauve, perf 12½ incl 25p aniline rose x 3, 1m mauve, some mixed condition and imperfections but generally good. (44) Cat. £1530 {U} US2	£368
9611	D11-18	1940 Postage Due set to 1s6d, h/r, fine and fresh, m.m. (8) Cat. £140 {PD} US (image available online only)	£62	9652	85 & 87	1875-84 Stamp office Dept Issue P12½ - 10p Yellow-Brown and 20p Grey-Blue, f.u. with small h/r. (2) Cat. £31 {U}	£18
9612	D11-D18	1940 Postage Due set of 8 vals 1d to 1s.6d, mint small h/r. (SGD14 - 4d has 1 p/p on right) (8) Cat. £140 {PD} US3	£59	9653		1875-94 range of Helsingfors Arms Used vals with some duplication, incl Senate perf 11 incl 10p brown, 20p blue, 32p rose, Stamp Office perf 12½ incl 25p rose x 2 & 1m, usual range with c/v circa £550 depending on shades. (21) {U} US5	£82
9613	D12	1940 Postage Due 2d, some short perfs at top, fine cto used. Cat. £70 {PD}	£17	9654		1885 Colours changed and new values - SG98 - 5p Yellow-Green, SG99 - 10p Rose, SG102 - 20p Orange, SG104 - 25p Ultramarine and SG105 - 1m Drab & Rose, f.u. with small h/r. (5) Cat. £40 {U}	£26
9614		1946-70 Balance collection of 95 stamps, virtually complete for comms from 1946 Peace (m&u) to 1970 Stamp Centenary, plus 1968 defin set to 10s, mostly UIM. Cat. £56 {CC} US2	£22	9655		1885-1911 Mostly Used coln on album pages, mostly complete and with duplication particularly of lower vals and some varieties identified, incl 1889-94 Arms vals to 5m, Russian issues incl 1891-97 range to 1r, 1901 5p x 3, etc, useful coln for the period. (270) Cat. £950 {MX} US2	£235
9615	270/358	1948 RSW to 1966 Games on leaves, incl. the three defin sets and some comms, a few earlier with toning incl. first 10s, others fine used. (73) Cat. £120 {U}	£38	9656	122	1889 10m brown & rose part cds cancel f.u. Cat. £140 {T}	£35
9616	278-434	1953 Coronation to 1970 Stamp Centenary issues complete, v.f.u. Cat. £140 {U} US2	£55	9657		1889-1941 Collection of u.m. and f.u. with small h/r on 2 stock cards - u.m. range between SG222 and SG262a and f.u. SG108, SG110-117, SG264 and SG276b. (34) Cat. £94 {MX}	£56
9617		1953-62 Mint and used collection on New Age leaves(69) including 1954 set ex 2d mint, set used, 1959 set mint and used, fine Cat. £197 {CC} US3	£41	9658		1889-1957 specialised coln of Finnish Railway pmks on stamps & covers neatly presented on album pages, from examples on 1889-94 Arms issues, 1891-11 Russian issues, through to 1950s, with examples up to route 19, ideal for specialist. (66 + 24 covers) {U} US2	£78
9618	279/339	1953-63 An almost complete very fine used collection for the period. Really fine & fresh lot (67) Cat. £85 {U} US	£44	9659	144	1891 3r50 grey & black part cds cancel very fine Cat. £600 {U} PH Plate 19	£100
9619		1954 Range of QE2 definitive with various value to 10/- mint. (SG 280, 283, 285, 287, 290/1 & 293/4, Cat £48+) US3	£16	9660	145	1891 7r yellow & black very well centred m.m. Cat. £275 {MH}	£60
9620	283	1954 QEII: 2d green & magenta in an IMPRINT block of 4 three of which are UMM. LMM Cat. £12 {MH} US4	£6	9661	133-142	1891-97 Russian Arms vals to 50r, fresh MM, odd tone spot. (8) Cat. £140 {MH} US2	£32
9621	289/95	1954 1/- to £1 QE2 definitive issue, all fine mint Cat. £83 US3	£21	9662	166	1901 10m grey & black perf 13½/very fine l.m.m. Cat. £190 {MH}	£50
9622	280/89	1954-59 QEII: Definitives to 1/- in IMPRINT blocks of 4, 6 or 8 all but one stamp in each block being UMM. UMM Cat. £165 {UM} US4	£89	9663		1917-45 mostly complete and Mint coln on album pages, some early Used incl 1917-30 Lions mostly complete to 25m, then Mint incl 1930-41 defin set M (ex 3½ m), Red Cross sets, etc, to 1945. (100s) Cat. £430 {MX} US2	£118
9623	280/95	1954-59 Pictorial definitive set, fine used (15) Cat. £32 {U} US3	£16	9664	214-21	1918 Definitives with key 5m value m.m. Cat. £55 {MH} US5 (B)	£15
9624	280-295	1954-59 QEII pictorial set of 15 very fine mint Cat. £95 {MH} US4	£22	9665	214-221	1918 Lion with Sword set of 8 vals 5p to 5m, mint small h/r. Fresh bright colours. (8) Cat. £55 {MH}	£33
9625	282	1956 QEII: 1½d sepia in a bottom right corner IMPRINT & PLATE (1) block of 10. UMM Cat. £28 {UM} US4	£15	9666	2-3	1919 Finnish Occupation of Aunus - SG2 - 10p Rose and SG3 - 20p Orange f.u. with small h/r. (2) Cat. £27 {U}	£15
9626	298-309	1959-63 QEII: short set of 12v, ½d to 10s, wmk Mult Script CA, UM. Cat. £39 {UM} US2	£18	9667	8-14	1920 North Ingermanland set of 7 vals 10p to 10m, superb u.m. (7) Cat. £85 {UM}	£55
9627	299	1962 QEII: 1d deep ultramarine in an IMPRINT block of 6. UMM Cat. £21 {UM} US4	£9	9668	8-14	1920 North Ingermanland pictorial set u.m. couple with minor gum disturbance plus imperf set on ungummed paper (not listed by SG provenance unknown). (16). Cat. £85 {UM}	£40
9628	311-324	1962-66 QEII: short set of 14v, 1½d to 10s, wmk Mult St. Edward's Crown Block CA, UM. Cat. £62 {UM} US2	£30				
9629	321,22,23	1962-66 BIRDS: 4s in both shades & 5s, UM. Cat. £26 {UM} US	£17				
9630	311/25	1962-67 Pictorial definitive set, fine used (15) Cat. £25 {U} US3	£11				
9631		1968-2006 BIRDS - stamps from 9 sets: 1968 Bure Huts defines 3d & 1/6d (2); 1969 Decimal Currency 3c & 15c (2); 1983 Parrots (4); 1990 London '90 MS; 1994 White-collared Kingfisher MS; 1997 Hong Kong '97 MS; 2005 Herons and Egrets (4); 2005 Fiji Peregrine Falcon (4); 2006 Purple Swamphen MS. All UM. Cat. £54 {CC} US	£36				
9632	391-406	1969 QEII: Decimal Currency short set of 16v, 1c to \$1, UM. Cat. £26 {UM} US2	£12				
9633	459-473	1971 QEII: Birds and Flowers reprints, set of 16v plus extras, UM {UM} US2	£26				
9634		1971-81 UM collection on stockbook pages. Stamps now extracted from Stanley Gibbons New Issue Service packets which were unopened since despatch from SG in the period spanning 1971 to 1981. Stamps in an excellent condition as would be expected from SG. Most issues included, only MS is for 1978 Coronation issue. Cat. £50 {CC} US2	£18				
FINLAND							
9635	2	1856 Arms 10k rose used on a fragment, tied FREDRIKSHAMN 1859 postmark, no penmark, closed tear at top, large margins Cat. £1100 {U} US PH Plate 19	£160				

Lot No	Cat No	Description	Estimate
Finland - continued			
9669		1922-80 Large stockbook with a collection of commems and airs, mint and used (often both). A clean lot with cat value £1400. Cat. £1400 HEAVY/OVERSIZE LOT - OVERSEAS SHIPPING SURCHARGE APPLIES {MX}	£200
9670	263-277	1930 Definitive/Pictorial issue vals 5p to 25m (Missing SG271a - 1m.25, SG272b - 1½m Slate and SG272c - 1m.75) but includes SG276b - 10m Bright Purple, superb u.m. (24) Cat. £110 {UM}	£66
9671	281	1930 10m pale lilac ovpt Zeppelin 1930 in red fine m.m. Cat. £140 {MH}	£40
9672	281	1930 Air issue - 10m Pale Lilac ovpt in Red "Zeppelin 1930", superb u.m. (o/c SE) Cat. £140 {UM} PH Plate 19	£95
9673		1930-34 Small collection of u.m. on 1 stock card -SG278-280, SG282-289 and SG292-302. (22) Cat. £70 {UM}	£45
9674	276	1930-41 Pictorial - 10m Pale Lilac top left hand corner marginal, superb u.m. Cat. £60 {UM}	£39
9675	290-291	1931 Surcharged issues 50 Pen on 40p Blue-Green, 1.25 MK on 50p Orange-Yellow and both vals with "Ovpt brs extend beyond full point, superb u.m. (4) Cat. £103 {UM}	£65
9676		1935-39 Small collection of u.m. on 2 stock cards -SG303-334. (32) Cat. £82 {UM}	£52
9677		1940-44 Small collection of u.m. on 5 stock cards -range between SG335 and SG399 and Military Field Post issues. (86) Cat. £61 {UM}	£39
9678	1-28	1941-43 Finnish Occupation of Eastern Karelia SG1 to Sg28 complete on 2 album pages, superb u.m. (28) Cat. £37 {UM}	£23
9679		1945-49 Small collection of u.m. on 4 stock cards -range between SG400 and SG487. (68) Cat. £89 {UM}	£56
9680		1945-72 almost complete Mint coln on album pages, with 1947-52 defin set, 1954-59 defin set, 1956-61 Views set, 1958 Air 300m, 1963-75 Currency Reform most of set, etc, good coln. (100s) Cat. £980 {MH} US2	£275
9681	425-445	1947-52 Definitive/Pictorial issue vals 2½m to 35m, superb u.m. Cat. £86 {UM}	£55
9682	P471-75	1949 Parcel Post set very fine u.m. (5). Cat. £90 {UM}	£30
9683		1949-63 Parcel Posts sets mm, incl 1949-50 set, 1952-58 set and 1963 set. (13) Cat. £205 {MH} US2	£62
9684		1950-54 Small collection of u.m. on 2 stock cards -range between SG488 and SG536. (38) Cat. £99 {UM}	£60
9685	503-506	1951-52 15th Olympic Games, Helsinki. Set of 4 vals 12m+2m to 25m+4m all in blocks of 4, superb u.m. (4) Cat. £35 {UM}	£23
9686		1951-56 BIRDS - anti tuberculosis fund sets for 1951, 1952 & 1956, very lightly MM. Cat. £27 {MH} US	£15
9687		1951-60 Collection of sets on album leaves, almost complete u.m. for the period. Including 1956-61 pictorials SG 553a-557c Cat. £381 {UM} US5	£110
9688	P507-10	1952 Parcel Post set very fine u.m. (4). Cat. £85 {UM}	£30
9689	525-532b	1954-59 Lion with Sword set of 13 vals 1m to 30m, superb u.m. (13) Cat. £55 {UM}	£35
9690		1955-57 Small collection of u.m. on 3 stock cards -range between SG537 and SG584. (44) Cat. £110 {UM}	£70
9691	565-566	1956 BIRDS - Northern Countries Day, set of 2v, 20m & 30m, lightly MM. Cat. £13 {MH} US	£9
9692		1956-60 Centenary of First Finnish Postage Stamp, SG560a - 30m Deep Blue Tete-Beche horiz pair, Extra Privileges for Finnish Towns SG608 -30m violet block of 4 and Stamp Exhibition Helsinki, 30m Violet block of 4, superb u.m. (3) Cat. £56 {UM}	£35
9693	553a-557c	1956-61 Pictorial set of 8 vals 5m to 125m, superb u.m. (8) Cat. £75 {UM}	£48
9694	585	1958 Air issue - 300m Blue super u.m. Cat. £44 {UM}	£28
9695		1958-59 Small collection of u.m. on 1 stock card -range between SG586 and SG607. (22) Cat. £51 {UM}	£32
9696		1960-69 Collection of u.m. on 7 stock cards - range between SG608 and SG761. (118) Cat. £203 {UM}	£130
9697		1961-70 Collection of sets on album leaves, almost complete u.m. for the period, including 1963-75 pictorials (SG 660-677). Cat. £382 {UM} US5	£110
9698	647-679	1963-75 Lion with Sword and pictorial issue - SG647-659b vals 1p to 60p, SG660-677 - 5p to 5m (Missing SG661 - 25p and SG672 - 1m.30) and SG678-679 - 45p to 3m, superb u.m. (39) Cat. £193 {UM}	£120
9699		1966 Nordia 1966 Stamp Exhibition, Helsinki and Centenary of First Postage Stamps in Finnish Currency - 35p Blue, Yellow-Brown & Pale Yellow right hand marginal single, right hand marginal block of 4 plus First Day Cover to Austria with strip of 3 cancelled in Helsinki and blocks of 4 and 5 of Nordia entrance tickets. (5) {CC}	£26
9700	29	1966 5p purple-brown on grey thin paper with full roulette all round. Part cds used. Cat. £300 {U}	£50
9701		1967-75 Small collection of u.m. on 4 stock cards - range between SG648 and SG883. (38) Cat. £93 {UM}	£60
9702		1970-72 Small collection of u.m. on 3 stock cards - range between SG762 and SG823a. (35) Cat. £78 {UM}	£48
9703		1970-75 Collection of 18 all different FDCs, an unused mint Aerogramme and 4 postally used covers to Austria. (23) {CC}	£60
9704		1970-99 BIRDS - stamps from 7 sets: 1970 Nature Conservation Year (1); 1981 National Parks 1m.80 (1); 1990 Birds 1st series (5); 1992 Birds 2nd series (5); 1993 Birds 3rd series (booklet); 1997 The Common Crane (MS); 1999 Nocturnal Summer Bird Sheet (MS). All UM. Cat. £61 {CC} US	£37
FIUME			
9705	D29-31	1918 Postage dues, used, apparently cancelled to order. 12f has a corner perf fault, otherwise f.u. Cat. £366 {U} US5 (image available online only)	£49
9706	1-D40	1918-19 Hungarian stamps with Fiume ovpt Mint range with some duplicated vals, incl postage 40f, 3k (2) & 5k, also Charity set, Post Due red & green vals incl 1f (2), 10f (4) & 30f (2), useful range with high cv. (42) Cat. £820 {MH} US7	£100

Lot No	Cat No	Description	Estimate
Fiume - continued			
9707		1918-23 Excellent collection of mint and used on pre printed album leaves. Very high cat value, including 1918 Harvesters and Parliament to 10ft (overprints not guaranteed), 1918 postage dues red figures set mint or used, 1919 Students Fund set c.t.o., some express issues, various overprints and 1920 Military Frank issues. Good lot. Cat value over £1900. Cat. £1900 {MX} US6	£188
9708		1918-23 Allied Occup of Fiume Used coln on illus album pages, from 1918-19 ovpt set mostly complete incl 10f rose (both), 5k & 10k (both with vert crease), then incomplete range incl 1921 Annunzio with Free State ovpt vals incl 2l & 5l, etc. CV circa £950. (90) {U} US6	£101
9709	163/E179	192 Provisional Govt. ovpts. set to 10L (ex. 1L) plus Express Letter pair, v. fine used. Cat. approx. £375 (16) {U} PH Plate 19	£120
9710	131-44	1920 New Currency d'Annunzio set m.m. Cat. £180 {MH} US5	£44
9711	E145-6, 213	1920-23 Express Pairs SG E145-6 and E213-4 m.m. Cat value £138. Cat. £138 {MH} US5 (image available online only)	£27
9712	174-6	1921 Provisional Government overprints, 2L,3L and 5L m.m. Cat. £195 {MH} US5 (image available online only)	£42
FRANCE			
<i>For more lots, please see the GALLERY section at the front of the catalogue</i>			
9713		Small collection of f.u. with small h/r on 3 stock cards - range between SG1091 and SG1139. (37) Cat. £59 {CC}	£34
9714	19	1849 Ceres 1f carmine with close/touching margins all round, FU with 'large dots' pmk, fine example. Cat. £1100 {U} US2 PH Plate 19	£195
9715		1849-1935 Early Used coln on stockpages, incomplete though with much of interest particularly in the earlier issues, from imperf range with some duplication, incl 1849-52 Ceres vals, Napoleon 1853-61 vals with shades, 1863-70 Laureated vals, 1871-76 Ceres Vals, 1876-85 Sage incl 10c green type II (slight toning), 75c rose type II x 2, Blanc & Mouchon sets, Merson incl 2f x 2, Sowers, 1918 Red Cross 15c +5c, 1925-32 New Colours set mostly complete to 20f, 1927/28/30 Sinking Fund surch sets, 1928 Workers 1f.50 (small hinge stain), 1935 Intellectuals 50c, condition inevitably mixed but a fine coln for the period. (300) Cat. £4200 {U} US3 (image available online only)	£1022
9716		1849-1938 A chiefly used collection (Vol I) in a dual display Lindner hingeless album, Napoleon to 5f (faults), Ceres to 80c, Peace & Commerce to 2f & 5f, Merson to 20f, Sower to 2f, 1918 Red Cross, 1922 War Orphans surcharged set, 1927-28 Sinking Fund sets, 1929 Views set, 1935 Relief Fund set, 1936 Trans-Atlantic set, Air set to 3f50, 1937 National Museum set (mint), postage due to 3f & more. (500+ stamps) Cat. £7500 HEAVY/OVERSIZE LOT - OVERSEAS SHIPPING SURCHARGE APPLIES {CC}	£900
9717		1849-1939 Charming 'Olde Tyme' collection presented on small album pages, often duplicated with shades & postmark interest, Inc an attractive imperf Ceres & Napoleon selection to 80c mostly 4 margin choice examples, perf Ceres & Napoleon with Die types & values to 80c, shaded 'Peace & Commerce' values to 1f, Mouchon to different 30c, Merson to 5f plus early Airs & Commemorative ranges. Much of interest in fine condition. (500+) {CC} US	£445
9718		1849-1970 A chiefly used, ALL DIFFERENT collection in a dedicated "Davo" printed album, Napoleon to 80c perf & imperf, Ceres to 80c, Peace & Commerce to 5f, Merson to 20f, Sower to 2f, 1930 Sinking Fund 150 +3f50, 1929 Views set, 1930 Colonial Expo set mint, 1946 Relief Fund set, 1947 Relief Fund set mint, highly complete from 1955 onwards, postage due 1859 15c & 30c, later to 2f. (1400+ stamps) Cat. £4500 HEAVY/OVERSIZE LOT - OVERSEAS SHIPPING SURCHARGE APPLIES {CC}	£650
9719		1849-52 Ceres vals incl 20c on yellowish paper x 4 & on white paper x 4, 25c x 2, many 4 margins, each with grille pmk.(10) Cat. £730 {U} US2	£141
9720	(7)	1849-52 20c black/white, 4 good to large margins, a good FORGERY, unused no gum. {F} PH Plate 19	£25
9721	1	1849-52 Ceres 10c bistre, fresh unused with 4 margins, badly thinned and torn by hinge, space filler, Richter mark on the reverse. Cat. £3000 {MH} US3 (image available online only)	£103
9722	1	1849-52 Ceres 10c yellow bistre/yellowish, 4 good margins, small light hinge thin, fresh, v.g.u. Cat. £425 {U} PH Plate 20	£70
9723	1	1849-52 Ceres 10c bistre used, cut close/touched, thinned Cat. £375 {U}	£20
9724	11	1849-52 Ceres - 25c Deep Blue Imperf f.u. with small h/r. Has 4 good full margins. Cat. £85 {U}	£49
9725	11	1849-52 Ceres 25c deep blue horiz pair very fine used, good to large margins, paper on reverse Cat. £150 {U} PH Plate 20	£70
9726	12	1849-52 Ceres 25c pale blue (Yvert #4), 4 small to huge margins (portion of adjoining stamp at right), very fine, full original (streaky) gum. RARE. Brun Cert. (2022). Cat. £8500 {MH} US2 PH Plate 20	£2193
9727	14	1849-52 Ceres 40c orange used, cut close/touched on three sides Cat. £550 {U} PH Plate 20	£40
9728	14	1849-52 Ceres - 40c Orange Imperf f.u. with small h/r. Has 2 full margins and 2 x ¾ margins. Cat. £700 {U} PH Plate 20	£400
9729	14	1849-52 Ceres 40c orange very fine used, four even margins, '269' cancel Cat. £550 {U} PH Plate 20	£190
9730	14	1849-52 Ceres 40c orange used, three margins, cut into at foot, thinned Cat. £550 {U}	£30
9731	15	1849-52 Ceres 40c Red-Orange Imperf with 4 full margins, left hand margin a little tight but complete, f.u. with small h/r. (Thin top left NW corner). Cat. £700 {U} US4 PH Plate 20	£112
9732	16	1849-52 Ceres 1fr orange vermilion tete-beche pair unused with some gum, a good forgery {F} PH Plate 20	£50
9733	19	1849-52 Ceres 1fr carmine used, four large margins, thinned Cat. £1000 {U} PH Plate 20	£150
9734	19	1849-52 Ceres - 1f Carmine Imperf f.u. with 3 full margins and ½ margin at top. Has a Expertises De Timbres-Poste, Et Documents Philateliques Certificate. Cat. £1200 {U} PH Plate 20	£720
9735	19	1849-52 Ceres 1fr carmine used, torn and other serious faults Cat. £1000 {U}	£20

Lot No	Cat No	Description	Estimate	Lot No	Cat No	Description	Estimate
France - continued				France - continued			
9736	19	1849-52 Ceres 1Fr carmine very fine used, good to large margins, looks to be a good forgery {F} PH Plate 20	£50	9766	64	1853-61 Napoleon III - 40c Orange/Cream Imperf, f.u. with small h/r with 4 Full very good margins. Cat. £21 {U}	£12
9737	19	1849-52 Ceres 1Fr carmine and Napoleon 1Fr lower marginal strip of six unused forgery {F} (image available online only)	£100	9767	72	1853-61 Napoleon 1Fr carmine used, cut into on all sides Cat. £3500 {U} PH Plate 20	£50
9738	4	1849-52 Ceres 15c green/bluish green used, cut into at top, thinned Cat. £1100 {U}	£30	9768	81	1861 Susse perf 5c green used, clipped at foot, 7 AOUT 62 ROUEN pmk Cat. £2750 {U} PH Plate 20	£200
9739	4	1849-52 Ceres 15c green/bluish green used, cut close/touched on all sides, thinned Cat. £1100 {U}	£30	9769	83	1861 Susse perf 20c blue used, slightly thinned Cat. £200 {U} PH Plate 20	£50
9740	4	1849-52 Ceres - 15c Green/Bluish Green Imperf f.u. with small h/r. Has 3 full but tight and 1/2 a margin on left. Cat. £1300 {U} PH Plate 20	£700	9770		1862 Napoleon III - SG89 - 5c Yellow-Green/Greenish, SG95 - 20c Blue/Bluish (o/c SW) and SG99 - 80c Deep Rose o/c NW), f.u. with small h/r. (3) Cat. £106 {U} US4	£41
9741	4	1849-52 Ceres 15c green/bluish green used, cut close in places, thinned Cat. £1100 {U} PH Plate 61	£50	9771		1862 Napoleon III issue - SG86 - 1c, SG89 - 5c, SG91 - 10c, SG93 - 20c and SG96 - 40c, f.u. with small h/r. (1c short perfs bottom right, 5c straight edge bottom right and 10c 3 p/p at top, Average centring). (5) Cat. £106 {U}	£42
9742	4	1849-52 Ceres 15c green/bluish green very fine used, good to large margins Cat. £1100 {U} PH Plate 20	£400	9772	51	1862 Cover to Paris with Napoleon 20c blue ROULETTED, Railway postmark on reverse, fine and rare {C} US9 (image available online only)	£75
9743	7	1849-52 Ceres 20c Black/White Imperf with 4 full margins, bottom left a little tight but complete, f.u. with small h/r. (Small split at bottom of right hand margin) Cat. £80 {U} US4 (image available online only)	£30	9773	98	1862 Napoleon III - 80c Rose, f.u. with small h/r. (o/c SW and small pencil annotations on back) Cat. £48 {U}	£26
9744	7	1849-52 Ceres - 20c Black/White Imperf f.u. with small h/r. Has 4 full margins. Cat. £95 {U} PH Plate 20	£56	9774		1862-1906 valuable coln of Used classics on Davo pages, mostly complete and with dupl of vals, some mixed condition as to be expected, from 1862 Napoleon range to 80c (x2), 1863-70 Laureated to 80c, 1870-71 Paris Siege 10c, 1870-71 Bordeaux at least one of each val though may include some Colonies issues, 1876-85 Peace & Commerce incl type I range to 1f, type II incl 10c green, 75c rose, 1877-90 range to 5f, a fine coln for the period. (132) Cat. £4800 {U} US2 (image available online only)	£940
9745		1849-61 Grouping of selected Ceres and Napoleons, mainly fine used 4 margin copies, with Ceres SG7 20c black, 25c blue (2 shades), Napoleons with 1c SG 42 f.u. 4 margin but cut into top right, also SG 49,51,64 and 70. Generally fine, 3 with various numeral cancels (8) Cat. £432 {U} US3	£99	9775		1863-70 Napoleon Laureated vals f.u. with small h/r - SG113a - 10c Brownish Bistre (Type B), SG114 - 20c Blue, SG116 - 30c Brown, SG119 -40c Orange and SG122 - 80c Pale Rose, f.u. with small h/r. (Average centring) (5) Cat. £80 {U} US4	£32
9746		1849-76 Used collection on leaves(358) with many better items and some good forgeries, mixed condition {CC}	£250	9776		1863-70 Napoleon III Laureated types - SG102 - 1c Olive-Green/Bluish, SG113 - 10c Brownish Bistre, SG114 - 20c Blue, SG120 - 40c Pale Orange and SG122 - 80c Pale Rose, f.u. Average centring. (5) Cat. £93 {U}	£54
9747	14	1850 Ceres 40c orange in horiz pair, FU with Grill pmk across both, remnants of envelope on the reverse and single tone spot, vert crease on right side not visible from the front, fresh colour. Cat. £1200 {U} US3 PH Plate 20	£204	9777	102	1863-70 Napoleon Laureated - 1c Olive-Green/Bluish, mint small h/r. (o/c NW) Cat. £60 {MH} US4	£24
9748	14	1850 Ceres 40c orange 2 margins, FU with grille pmk, torn under the hinge, presentable space filler. Cat. £600 {U} US2 (image available online only)	£70	9778	117	1863-70 Napoleon III Laureated - 30c Deep Brown, f.u. (o/c SE and 1 p/p at top) Cat. £55 {U}	£22
9749	4	1850 Ceres 15c green 4 margin, FU with crisp Grill pmk, expert mark on reverse. Cat. £1200 {U} US3 PH Plate 20	£272	9779	131	1869 5f Lilac-Grey/Greyish used with small h/r. (Small rub in the centre and lightly soiled). Cat. £1300 {U} US4	£152
9750	6	1850 Wrapper from Paris to Marcellac with Ceres 20c black tied grille cancel, Paris c.d.s., the stamp is fine with four margins {C} US9 (image available online only)	£24	9780	131	1869 Napoleon 5Fr lilac grey/greyish fine used, weak lower left corner perf Cat. £1100 {U} PH Plate 20	£150
9751		1850-1970 Mint and used collection in an old pre printed KABE album (cover damaged but leaves are fine). Commences with a good range of Ceres and Napoleons (often 4 margin copies) then a reasonable degree of completion throughout to 1970. With many better items noted including 1936 Flight Pair with 10f green f.u., 1940 definitive and Ader overprints m.m., 1943 Relief strip of 5 f.u., 1949 Paris to 1000f, 1950 Relief f.u., Airs to 1000f and 1964 Philatelic u.m. Condition is generally fine. A good basis to continue and cat value £4400 + Cat. £4400 HEAVY/OVERSIZE LOT - OVERSEAS SHIPPING SURCHARGE APPLIES {MX} US2	£529	9781	131	1869 Napoleon 5Fr lilac grey/greyish fine used, weak lower left corner perf for this issue. Cat. £1300 {U} US6 (image available online only)	£55
9752	37	1852 Napoleon 10c bistre, 3 margin, Used with clear pmk, small thin from hinge removal, presentable. Cat. £850 {U} US3 PH Plate 20	£116	9782	157	1870 Bordeaux Ceres 5c yellow-green with large margins on 3 sides incl part of stamp to the left, FU with large number (611) in lozenge pmk. Cat. £250 {U} US2 (image available online only)	£59
9753	39	1852-3 President Napoleon 25c blue on 1854 cover Tarbes to Bordeaux, the stamp is fine with four margins, cover has a filing crease {C} US9 ...	£24	9783		1870-71 Ceres - SG135 - 10c Bistre, SG137 - 20c Pale Blue and SG140 - 40c Orange, f.u. with small h/r. Average centring. (3) Cat. £159 {U} US4	£61
9754	37	1852-53 Repub Franc 10c bistre brown used, thinned, cut close Cat. £1000 {U} PH Plate 20	£50	9784		1870-71 Ceres - SG137 - 20c Pale Blue, SG140 - 40c Orange and SG141 - 40c Yellow-Orange, f.u. with small h/r. Average centring. (3) Cat. £30 {U}	£17
9755	38-39	1852-53 Napoleon 25c blue (shades) x 3, 3 or 4 margin, Used with pmks incl star & losange, one with slight toning. (3) Cat. £238 {U} US2 (image available online only)	£47	9785	136	1870-71 Ceres 10c yellow bistre vertical pair fine used, '709' cancels Cat. £190 {U}	£60
9756		1853-1900 A small collection of used early to middle period on leaves. With Ceres and Napoleons including a fine 80c perf strip of 3 Napoleons. Then specialised Blancs with shades mint and used. Also a useful range of precancels to 1950's. Cat. £570 {U} US3	£54	9786	142a	1870-71 Ceres 40c orange with wide '4' very fine used Cat. £190 {U} PH Plate 20	£60
9757		1853-1959 A mint & used, ALL DIFFERENT collection in a dedicated "Schaubek" printed album, used to 1916 then mixed mint & used thereafter, inc Napoleon to 80c perf & imperf, Ceres to 40c imperf & 80c perf, Peace & Commerce to 2f & 5f, Merson to 20f, Sower to 2f, 1927-30 Sinking Fund range mint inc 1930 1f50 +3f50, 1929 Views to different 20f, 1935 Air set to 3f50, 1936 Trans-Atlantic set, 1937 National Museums set mint, 1938 Ader 50f mint, highly complete from 1950 onwards, postage due 1859 15c, later to 3f. (1200+ stamps) Cat. £6000 HEAVY/OVERSIZE LOT - OVERSEAS SHIPPING SURCHARGE APPLIES {CC}	£750	9787	146	1870-71 Bordeaux 1c deep olive green/greenish fine used, good margins Cat. £190 {U} PH Plate 20	£60
9758	42/1460	1853-1960 A large mint & mainly used accumulation on 54 Hagner type stock pages (mainly 6 strip pages). A duplicated range of 19th century issues (32 imperfs, 120+ Napoleon & Ceres perforated values, 100+ Peace & Commerce vals), 75 Merson type, then a good run of c HEAVY/OVERSIZE LOT - OVERSEAS SHIPPING SURCHARGE APPLIES {MX} US4	£175	9788	146	1870-71 Ceres Imperf - 1c Olive-Green/Greenish, f.u. (2 margins only both large top and left). Cat. £250 {U} PH Plate 20	£100
9759		1853-61 Range of used Napoleon heads, incl 1c, 5c x 2, 10c x 4, 20c x 8, 40c x 4 & 80c x 2, typical mixed condition and various pmks. (21) Cat. £850 {U} US2	£165	9789	146	1870-71 Bordeaux 1c deep olive green/greenish very fine used, ARRAS 1877 pmk, good margins Cat. £190 {U}	£60
9760		1853-61 Napoleon III Imperf selection - SG49 - 10c Pale Yellow-Buff/Cream, SG57 - 20c Bright Blue/Bluish (Die I), SG61 - 20c Bright Blue/Bluish (Die II), SG62a - 20c Dull Blue/Bluish (Die II) all with 4 full margins and SG62a - 20c Dull Blue/Bluish (Die II) and SG67 - 80c Carmine/Yellowish both with 3 margins full and 1/2 margin at right on 20c and top on 80c, f.u. with small h/r. (6) Cat. £104 {U}	£60	9790	152	1870-71 Bordeaux 2c red brown used, nick at top right corner, '3044' cancel Cat. £275 {U}	£30
9761	42	1853-61 Napoleon III - 1c Olive-Green/Bluish Imperf, f.u. with small h/r with 4 Full very good margins. (Small 11 in red on back) Cat. £120 {U} PH Plate 20	£70	9791	157	1870-71 Ceres Imperf - 5c Yellow-Green f.u. with 4 full margins. Cat. £250 {U} PH Plate 20	£150
9762	42a	1853-61 Napoleon 1c olive green/green fine used, good margins Cat. £120 {U} PH Plate 20	£40	9792	162	1870-71 Ceres Imperf - 10c Yellowish Bistre f.u. with 4 full margins. Cat. £120 {U} PH Plate 20	£72
9763	43	1853-61 Napoleon 1c deep bronze green/bluish used, good margins, creased Cat. £120 {U}	£20	9793	165,167,171	1870-71 Bordeaux 20c blue Types I,II,III very fine used, good margins Cat. £937 {U} PH Plate 20	£300
9764	44	1853-61 Napoleon III - 5c Green/Bluish Imperf, f.u. with small h/r with 4 Full very good margins. Cat. £120 {U} PH Plate 20	£72	9794	167	1870-71 Ceres Imperf - 20c Blue (Type II) f.u. with 4 full margins, right hand side tight. Cat. £85 {U}	£48
9765	63	1853-61 Napoleon III - 25c Dull Blue/Greyish Imperf, f.u. with small h/r with 4 Full very good margins. Cat. £325 {U} PH Plate 20	£195	9795	168	1870-71 Ceres Imperf - 20c Blue (Type II) f.u. with 4 full margins, right hand side tight. Cat. £85 {U}	£48
				9796	177	1870-71 Bordeaux 40c orange fine used, cut close in places Cat. £375 {U} PH Plate 20	£60
				9797	177-8	1870-71 Bordeaux 40c the orange (closed tear, good margins) and orange-vermillion (poor margins) shades, each with perfs cut off to resemble 1st issue of 1849, used. {U}	£28
				9798	182	1870-71 Bordeaux 80c rose carmine superb used with good margins, a lovely example of this iconic stamp, '1790' cancel Cat. £350 {U} PH Plate 20	£180
				9799		1870-74 A selection of 'Ceres' issues on an album pages, 10 x 20c blue used (Yv 37), 15 x 25c blue (1 mint) types I & III (Yv 60A & 60C) many with damaged frames or plate flaws. (25) {CC} US2	£39
				9800	D212-14, 217	1871 Postage Dues imperf 25c black 4 margin very fine used. 30c black 4 margin tiny thin cds used. 40c blue 4 margin v.f.u. 60c blue 4 margin indistinct cancel & faint red pen cross cancel. (4) Cat. £1150 {PD} US9 PH Plate 20	£104
				9801		1871-76 Ceres - SG191 - 5c Green/Blue, SG192 - 5c Pale Green/Greenish, SG195-199 - 15c to 25c, SG203 - 10c Bistre-Rose, SG204 - 15c Yellow Bistre and SG207 - 30c Grey-Brown, f.u. with small h/r. (10) Cat. £82 {U}	£48

Lot No	Cat No	Description	Estimate	Lot No	Cat No	Description	Estimate
France - continued				France - continued			
9802	185 & 191	1871-76 Ceres issues - SG185 - 1c Olive-Green/Bluish and 5c Green/Blue, f.u. with small h/r. Average centring. (2) Cat. £36 {U} US4	£14	9837	288-295	1900-24 'Blanc' Types set of 10 vals 1c to 5c, f.u. with small h/r. (10) Cat. £54 {U}	£32
9803	189	1871-76 Ceres - 4c Grey, f.u. Cat. £65 {U} US4	£26	9838	298	1900-24 Mouchon - 25c Blue, mint small h/r. (o/c SE and small pencil annotation on back) Cat. £160 {MH} US4 (image available online only)	£61
9804	194	1871-76 Ceres perf 14 x 13½ 10c bistre (thin figures of value) block of 4, centred to SE, various separated vertical perfs, fresh o.g. (possibly regummed). Cat. Many 4000E Cat. £1800 {MH} US2 (image available online only)	£392	9839	299	1900-24 Mouchon - 30c Mauve, mint small h/r. (o/c SE and small piece of paper stuck on back) Cat. £100 {MH} US4 (image available online only)	£38
9805	212-224	1874-85 Sage type I range incl 1c, 2c, 4c, 5c & 25c, FU with better pmks, typical minor imperfections, good range. (7) Cat. £730 {U} US3	£150	9840		1900-26 Small collection of f.u. with small h/r issues - SG303-305, SG308, SG316c, SG319, SG331, SG339a, SG345, SG357, SG367-368, SG381-382b, SG396-396b, SG400c, SG402-403, SG406-410, SG414-415, SG417, SG418a, SG433-439, SG441-442 and SG444. (40) Cat. £90 {U} US4	£36
9806		1876-1900 Peace & Commerce type II vals to 5c green & 1898-1900 5c type I, all MM, fresh colours and mixed centring. (6) Cat. £116 {MH} US2	£32	9841	305,387	1900-26 Mersons SG 305, 303 and 387 m.m. Two copies of the 50c, one well centred, the other badly centred. (4) Cat. £343 {MH} US5 (image available online only)	£49
9807		1876-1950 Mint coln in stockbook, with vals part sets, incl 1900 Mouchon 20c, 1900-06 Merson 45c & 50c, Sowers, 1929-33 Reims 3f, 1936 Paris Exhib 90c & 1f.50, 1940-41 surch vals to 20f on 50f, 1949-50 Air set (ex 100f), mostly fine Imm with high c/v, ideal for filling gaps. Cat. £1300 {MH} US3	£341	9842		1900-32 Small Collection of 'Olivier Merson' issues - SG303-306 - 40c to 1f, SG308 - 5f, SG387 - 2f and SG429-432 - 3f to 20f, f.u. with small h/r. Average centring. (12) Cat. £96 {U}	£56
9808		1876-85 Peace & Commerce - SG216 - 10c Green, SG218 - 15c Grey-Lilac, SG219 - 20c Brown/Pale Yellow, SG221 - 30c Cinnamon, SG223 - 75c Carmine and SG224 - 1f Olive-Green, f.u. with small h/r. Average centring. (6) Cat. £120 {U}	£70	9843		1900-34 substantially complete Used coln on Davo illus album pages, some mixed condition incl toning noted, with better incl 1900-06 Merson incl 2f (thin), 1922 War Orphan's set to 25c on 1f, 1926-27 War Orphan's set to 1f, 1927, 29 & 30 Sinking Fund surch sets, 1929-33 Buildings set with some varieties incl 20f Pont du Gard x 3, useful coln for the period. (190) Cat. £1120 {U} US2	£313
9809		1876-85 Peace & Commerce (Type II) - SG225 - 2c x 2 shades, SG226-229 - 5c - 4 different, SG232-233 - 15c - 2 different, SG234-235 - 25c Ultramarine x 3 shades and 25c Blue x 2 shades, SG236-237 - 30c Cinnamon and 30c Yellow Brown x 2 shades, SG239 - 1f Pale Yellow-Olive and SG242 - 1f Grey-Green, f.u. with small h/r. Average centring. (18) Cat. £95 {U}	£55	9844	309-313	1902 Mouchon Type redrawn set of 5 vals 10c to 30c f.u. with small h/r. Average centring. (5) Cat. £40 {U}	£22
9810		1876-85 Peace & Commerce - SG222 - 40c Red/Pale Yellow (1 p/p NE corner), SG223 - 75c Carmine and SG224 - 1f Olive-Green (1 p/p NE corner) f.u. with small h/r. (3) Cat. £69 {U}	£30	9845	317	1903 Sower - 20c Purple-Brown, mint small h/r. (o/c NW) Cat. £130 {MH} US4 (image available online only)	£52
9811	212	1876-85 Peace & Commerce - 1c Green, f.u. (2 p/p top left and o/c NW) Cat. £100 {U}	£40	9846	318	1903 Sower - 25c Blue, mint small h/r. (o/c N) Cat. £150 {MH} US4 (image available online only)	£60
9812	213	1876-85 Peace & Commerce - 2c Green, f.u. (3 short perfs on left and 1 p/p on right) Cat. £325 {U} PH Plate 20	£130	9847		1903-27 Small collection of mint small h/r issues - SG314, SG316c, SG337, SG339, SG343, SG345, SG363, SG385, SG385a, SG386, SG389, SG394, SG397, SG397a, SG399-400b, SG405, SG415, SG415b, SG416, SG440 and SG445. Fresh bright colours. (24) Cat. £208 {MH} US4	£83
9813	214	1876-85 Peace & Commerce - 4c Green, good used with small h/r. Cat. £85 {U} US4 (image available online only)	£32	9848		1906-39 Small collection of mint small h/r Sower issues - SG325 - 10c Red Sower with Ground, SG433-442, 444-445 surcharged issues, SG497 - 1c Olive-Bistre, SG499 - 3c Vermilion, SG503 - 30c Brown-Red (Type II), SG505 - 35c Green and SG592 - 50c Greenish-Blue. (17) Cat. £26 {MH}	£14
9814	214	1876-85 Peace & Commerce - 4c Green, f.u. (Small thin on right) Cat. £80 {U}	£32	9849		1907 Sower without Ground - SG333 - 10c Red (Type I), SG333b - 10c Red (Type II) and SG333c - 10c Red (Type III), f.u. with average centring. (3) Cat. £66 {U} US4	£26
9815	215	1876-85 Peace & Commerce - 5c Bluish/Green, f.u. Cat. £50 {U}	£29	9850		1907 Sower without Ground SG331-339 - 5c to 25c, SG343 - 30c Orange x 2 shades and SG345 - 35c Violet, super u.m. except 1 shade of 30c mint small h/r. (SG345 - 35c has a small proofers mark on back). (7) Cat. £65 {MH}	£38
9816	216	1876-85 Peace & Commerce - 10c Green f.u. with small h/r. (1 p/p NW corner) Cat. £25 {U}	£10	9851		1907 Sower issue - SG333b - 10c Scarlet (Type II Booklet Stamp) superb u.m. and Partial Booklet containing 14 x 5c Green (Type II) Sower, Brown and Green cover. (2) {BK}	£85
9817	238	1876-85 Peace & Commerce (Type II) - 75c Rose f.u. (1 p/p bottom left and o/c SW) Cat. £140 {U} PH Plate 20	£65	9852	339d	1907 Sower without ground - 25c Deep Blue (Type IV) left hand marginal plate no.4, superb u.m. Cat. £120 {UM} PH Plate 20	£78
9818		1877-1935 Mint coln on stockpage, either seln of vals or some complete sets, 1877-90 Sage 10c black/lilac, 20c both shades, 25c black on pale rose, 1900-06 Merson 5f, 1916-19 Merson 45c, 50c & 1f, 1920-26 Merson 2f, 1928 to 31 Sinking Fund surch sets, 1930-31 Colonial Exhib set, 1933 Portraits set, 1934 Dove 1f.50, mostly mm though some un noted, condition is generally very good. (80) Cat. £2360 {MH} US3	£647	9853	SG333c	1907 Sower without Ground - SG333c - 10c Red (Type III). Cat. £60 {U} US4	£25
9819		1877-1936 Small collection of f.u. with small h/r - SG216, SG244, SG261, SG269, SG284, SG303-304, SG411, SG516-519, SG524a, SG525, SG527-528 and SG546. (17) Cat. £103 {CC}	£59	9854		1908-31 Postage Due issues mint small h/r - SGD350 - 20c Bistre and SGD456 - 30c Bistre. (2) Cat. £62 {PD}	£36
9820		1877-90 Peace & Commerce Type II - SG243-273 range 1c to 50c with extra shades, f.u. with small h/r. (27) Cat. £180 {U}	£106	9855		1910-25 AERONAUTICAL STAMPS & LABELS, mint & used group on a sleeved album page inc 1910 Champagne Ruinat label, 1912 Nancy 25c label tied to a small piece, 1922 La Baule 50c, 75c & 1f, 1924 Vincennes 5f & more. (12) {CC} US	£107
9821	249	1877-90 Peace & Commerce - 3c Ochre/Yellow, f.u. (o/c NW) Cat. £60 {U}	£35	9856	351-352	1914 Red Cross Fund issues - SG351 - 10c+5c Brick Red ovpt in Carmine and SG352 - 10c+5c Red, superb u.m. Average centring. (2) Cat. £53 {UM}	£30
9822	277	1877-90 Peace & Commerce - 5f Lilac/Pale Lilac, l.m.m. (Proofers mark on back). (o/c SE). Fresh bright colours. Cat. £950 {MH} PH Plate 20	£665	9857	352	1914 10c + 5c red 'Red Cross Fund', Yv 147, NHM Cat. £42 {UM} US2	£32
9823	278	1877-90 Peace & Commerce Type II - 5f Mauve/Pale Lilac f.u. with med h/r. Cat. £120 {U} PH Plate 20	£70	9858	352	1914 10c + 5c red 'Red Cross Fund', Yv 147, horizontal pair, VFM (2) Cat. £84 {MH} US2	£27
9824		1881-1931 Small collection of Postage Due issues f.u. with small h/r. SGD279, D284, D287, D297-D300, D302, D306, D306a, D307, D309-D310, D312-D313, D348-D349, D351, D455, D459, D472 and D494. (22) Cat. £50 {PD}	£32	9859	352	1914 Red Cross 10c + 15c red in horiz strip of 3, Very Fine UM with light ink transfer on the gum, centred a little to SW, attractive multiple. Cat. £138 {UM} US7 (B)	£19
9825	D292s	1881-92 P. Due 1f reddish brown, ovptd. SPECIMEN (as GB Type 9), centred to bottom, tiny hinge thin spot, o/wise fine m.m. {S} US2 (image available online only)	£39	9860	367	1916-19 Merson 45c, on GL paper, slight hinge toning, m.m. Cat. £55 {MH} US2	£12
9826	280	1892 Peace & Commerce Type II on Quadrille paper - 15c Deep Blue mint small h/r. (o/c SW) Cat. £24 {MH}	£14	9861	368	1916-19 Merson 50c, SE corner block of 4 with 'GC' imprint, small surface rub and perf separation in SW corner, o/wise v. fine. Cat. £900 {UM} US2 (image available online only)	£352
9827		1893-41 Postage Due issues - SGD304-D305 - 40c Rosine & 45c Pale Green, SGD307 - 60c Green, SGD310 - 1f Lake-Brown/White, SGD312-D313 - 2f Bright Mauve & 3f Magenta mint small h/r (Gum a little patchy). (6) Cat. £32 {PD}	£16	9862	370/376	1917 War Orphans short set to 1f + 1f, YV 148/154, good used. (7) Cat. £970 {U} US2	£275
9828	282-287	1898-1900 Peace & Commerce Tinted paper set of 6 vals 5c to 2f, f.u. with small h/r. (6) Cat. £146 {U}	£85	9863	370/6	1917 War Orphans set to 1f (ex. 15c) on cover, special VERSAILLES CHATEAU/CONGRES DE LA PAI cds cancels of 28.6.19, addressed to a M. Durrant in ASNIERES (Seine). Roughly opened but extremely scarce. Stamps Cat. £1000+ off-cover. {C} US2 (image available online only)	£392
9829		1900 to 1925 range of values with SPECIMEN ovpt. (as GB Type 9), with 1900 Blanc 1c and 3c orange, Sowers 1903 15c, 1907 35c and 1925 1f05, plus Pasteur 30c, 45c and 75c (2, one marginal), m.m. Unusual. (9) {S} US2	£59	9864	370-372	1917-19 War Orphans' Fund vals 2c+3c to 15c+10c f.u. with small h/r. Average centring. (3) Cat. £62 {U}	£34
9830		1900-02 Mouchon vals incl 1900 double print 20c mm & 25c unused, 1901 single print 25c mm, 1902 redrawn 10c mm, each a little o/c. (4) Cat. £470 {MH} US2 (image available online only)	£94	9865	370-376	1917-19 War Orphan's set to 1f + 1f carmine, Used with various pmks, the 1f has a Mulhouse cds, low vals o/c 50c & 1f good. (7) Cat. £1160 {U} US2 PH Plate 20	£275
9831	303/8	1900-06 Merson 40c (off-centre to right) and 5fr (gum creases), fresh l.m.m. Also 45c with poor gum (not valued). Cat. £129 {MH}	£38	9866	372	1917-19 War Orphan's Fund - 15c+10c Grey-Green, f.u. with small h/r. (o/c E) Cat. £39 {U}	£21
9832	305	1900-06 Merson 50c, right marginal block of 6 (3 x 2), missing perf at centre top, gum creasing, fresh m.m. Cat. £780 {MH} US2 (image available online only)	£195	9867	374	1917-19 War Orphans' Fund - 35c + 25c Violet & Slate, mint small h/r x 2. (o/c N and small soiling to NW corner) Cat. £225 {MH} US4 PH Plate 20	£79
9833	305-6	1900-06 Merson 50c and 1f, each centred to top, fresh u.m. Cat. £167 {UM}	£60	9868	374	1917-19 War Orphan's Fund - 35c+25c Violet & Slate, f.u. with small h/r. (o/c N) Cat. £180 {U} PH Plate 20	£105
9834	305a	1900-06 'Olivier Merson' type - 50c Cinnamon & Lavender with "Coloured Background Omitted", f.u. (o/c SE) Cat. £170 {U} PH Plate 20	£100	9869	378	1918 Red Cross 15c + 5c red and grey-green, fresh mm, some paper adhesion on the gum. Cat. £160 {MH} US2	£32
9835	307	1900-06 Merson 2f, centred to NE, light gum toning, part o.g. Scarce. Cat. £1100 {MH} US2 PH Plate 20	£192				
9836		1900-24 Mouchon Type - SG296-299 set of 4 vals 10c to 30c and SG300-302 - set of 3 vals 10c to 25c, f.u. with small h/r. Average centring. (7) Cat. £46 {U}	£25				

Lot No	Cat No	Description	Estimate	Lot No	Cat No	Description	Estimate
France - continued				France - continued			
9870	378	1918 15c + 5c 'Red Cross Fund', Yv 156, good used Cat. £75 {U} US2 .	£24	9907		1926 Postage Due issues surcharged - SGD433 - 50c on 10c Violet f.u. with small h/r, SGD435 - 1f on 60c Red and SGD436 - 2f on 60c Red, mint small h/r. (3) Cat. £56 {PD}	£32
9871	378	1918 Red Cross 15c + 5c, block of 4, separated horizontal perfs at right, h/r, fresh m.m. Cat. £640 {MH} US2 (image available online only)	£172	9908	450/53	1926 War Orphans Fund set, Yv 229/32, hinged mint, 5F with one pulled perf. (3) Cat. £222 {MH} US2	£55
9872	378	1918 Red Cross Fund - 15c + 5c Red & Grey-Green, mint med h/r. (o/c N and partial gum toning) Cat. £160 {MH} US4 (image available online only)	£44	9909	452/53	1926 War Orphans high values, Yv 231/32, good used. (2) Cat. £175 {U} US2	£62
9873	378	1918 15c + 5c 'Red Cross Fund', Yv 156, fine mint Cat. £150 {MH} US2	£62	9910	450-453	1926-27 War Orphans set to 5f, fresh mm (the 2c is U), attractive set. (4) Cat. £225 {MH} US3 (image available online only)	£44
9874	378	1918 15c + 5c 'Red Cross Fund', Yv 156, fine mint Cat. £150 {MH} US2 (image available online only)	£62	9911	450-453	1926-27 War Orphans set to 5f + 1f, fine mm, mixed centring. (4) Cat. £225 {MH} US2	£62
9875	378	1918 Red Cross 15c + 5c, block of 4, very well centred for this, small thin across join of top two stamps, horizontal crease at bottom, fresh m.m. Cat. £640 {MH} (image available online only)	£80	9912	451-452	1926-27 War Orphans' Fund - SG451 - 50c + 10c Brown and SG452 - 1f + 25c Carmine, mint small h/r. Average centring. (2) Cat. £99 {MH} US4	£39
9876	378	1918 Red Cross Fund - 15c+5c Red & Grey-Green, f.u. with small h/r. (o/c NE) Cat. £80 {U}	£45	9913	452	1926-27 War Orphans 1fr + 25c, centred to SW, faint pressed corner crease, v.g.u. Cat. £60 {U}	£16
9877		1920-22 Sower issues ovpt in Black "Postes Paris 1920" - 15c Green f.u. and ovpt "Postes Paris 1922" - 5c Orange mint small h/r (Overall gum toning) and 30c Scarlet f.u. (3) {MX}	£45	9914	452	1926-27 War Orphan's Fund - 1f+25c Carmine, f.u. with small h/r. (o/c N) Cat. £60 {U}	£34
9878		1920-26 Sower without ground - SG380 - 5c Orange, SG381 - 10c Green (Type C), SG382 - 30c Scarlet, SG385 - 60c Violet, SG385a - 65c Carmine and SG386 - 85c Vermilion, mint small h/r. (6) Cat. £39 {MH}	£21	9915	454b	1927 Strasbourg sheet fine used on Registered Air Mail cover to London, blue crayon lines, very rare on cover {C} US9 (image available online only)	£497
9879	381a	1920-26 Sower without ground - 10c Green (Type A) bottom marginal with "Phena Septy!" in Green, superb u.m. Cat. £43 {UM}	£25	9916	455	1927 Aviation Display 5f, odd shortish perf, slightly smudged cds, v.g.u. Scarce. Cat. £300 {U} PH Plate 20	£95
9880	381a	1920-26 Sower without ground - 10c Green (Type A) top right hand corner marginal with "Mineraline" in Green in top margin, superb u.m. (Small pencil annotation on back selvage) Cat. £43 {UM}	£25	9917	455-456	1927 First International Display of Aviation and Navigation, Marseilles - 2f Red & Blue-Green and 5f Deep Blue & Buff, f.u. with a colour certificate from Raybaudi Experts in Rome, Italy. (2) Cat. £600 {U} PH Plate 20	£420
9881	387	1920-26 Merson - 2f Orange & Blue-Green, mint small h/r. (Small gum crease) Cat. £65 {MH} US4	£24	9918	460-462	1927 Sinking Fund - set of 3 vals 40c+10c to 1f.50+50c, f.u. Average centring. (3) Cat. £33 {U}	£18
9882	387s	1920-26 Merson 2f orange and blue-green, ovptd. SPECIMEN (large lower case), fresh m.m. {S} US2	£18	9919	MS454b	1927 Strasbourg Philatelic Exhibition mini sheet with 5f label and 10f, mint small h/r x 5 and small thin NW corner. Cat. £1600 {MH} US4	£440
9883		1920-32 'Olivier Merson' type - SG384 - 60c Violet & Blue, SG429 - 3f Deep Violet & Blue and SG430 - 3f Deep Mauve & Carmine mint small h/r. Average centring. (3) Cat. £107 {MH}	£62	9920	D456-D458	1927-31 Postage Due issues - 30c Bistre, 60c Red and 1f Purple, mint small h/r. (3) Cat. £34 {PD}	£19
9884		1920-59 A mint & used collection of issues, single, pairs or strip of three with advertising marginal labels attached. (31 items) {MX} US2	£24	9921	463	1928 Sinking Fund Workers 1f.50 + 8f.50 blue, appears UM though some gum streaking, well centred fresh example. Cat. £200 {MH} US3 (image available online only)	£54
9885		1922 War Orphan's Fund issue surcharged - SG388 - 389 - 1c on 2c+3c to 2½c on 5c+5c, SG391 - 5c on 25c+15c x 2 distinct shades and SG392-394 - 5c on 35c+25c to 25c on 1f+1f, f.u. with small h/r. (SG393 - 10c on 50c+50c has rounded NE corner). (7) Cat. £96 {U}	£54	9922	463	1928 Sinking Fund - 1f.50 + 8f.50 Blue, mint small h/r. Very fresh bright colours. Cat. £200 {MH} US4 PH Plate 20	£81
9886	388/395	1922 War Orphans surcharged set, YV 162/169, fine, lightly hinged mint. (8) Cat. £270 {MH} US2 PH Plate 20	£118	9923	463	1928 Sinking Fund - 1f.50+8f.50 Blue right hand marginal (perf splitting), superb u.m. Cat. £200 {UM} PH Plate 20	£120
9887	390-393	1922 War Orphans' Fund issues surcharged - 5c on 15c + 10c to 10c on 50c + 50c, f.u. with small h/r. Average centring. (4) Cat. £54 {U} US4	£20	9924	466-467	1928 Sinking fund - 40c+10c Pale Violet and 50c+25c Brown-Red, mint small h/r. (2) Cat. £54 {MH}	£30
9888		1922-29 Small collection of u.m. and mint small h/r issues - SG388, SG401-405, SG457-462 and SG469. (13) Cat. £96 {CC}	£55	9925	466-468	1928 Sinking Fund - set of 3 vals 40c+10c to 1f.50+50c, f.u. Average centring. (3) Cat. £85 {U}	£48
9889		1923 Cover to Paris bearing Rouen Meeting semi-official stamp set to 5Fr tied by 'Rouen Aviation -First Day cds, 5c & 20c 'Sower' similarly tied. {C} US	£53	9926	470	1929 2f orange & green-blue 'Merson' opt'd 'EXPOSITION LE HAVRE 1929 PHILATELIQUE', Yv 257A, marginal example, hinged on selvage to an illustrated Exhibition sheetlet, leaving the stamp never hinged. Cat. £900 {UM} US2	£588
9890	400e	1923 Bordeaux Philatelic Congress - 1f Lake & Yellow-Green (Merson type) ovpt "Congres Philatelique De Bordeaux 1923", mint small h/r x 2. Well centered and very fresh bright colours. Cat. £650 {MH} PH Plate 20	£390	9927	474b	1929 10f pale blue 'Port de la Rochelle', Yv 261b, very fine mint Cat. £130 {MH} US	£31
9891	396-400a	1923-26 Pasteur issue vals 10c to 90c plus SG400d - 1f.50, mint small h/r. (SG399 - 50c has 1 p/p SW corner). Average centring. (10) Cat. £40 {MH}	£18	9928	475	1929 20f brown 'Pont du Gard', perf 13½ x 13, Yv 262A, very fine mint. Cat. £375 {MH} US2 PH Plate 20	£137
9892	396-400d	1923-26 Pasteur issue set of 12 vals 10c to 1f.50, f.u. with small h/r. (SG400 - 75c has poor perfs on left and 2 p/p SE corner). (12) Cat. £23 {U}	£11	9929	471/474b	1929-31 Monuments/Views group to 10f, fine mint (5) Cat. £300 {MH} US	£53
9893	406-411	1924-25 International Exhibition of Modern Decorative Arts, set of 6 vals 10c to 75c, mint small h/r. Average centring. Fresh bright colours. (6) Cat. £29 {MH}	£15	9930	471/475	1929-31 Monuments set, Yv 258/262, NHM with light gum creasing (stamps previously in crystal guard mounts that have shrunk). (5) Cat. £650 {UM} US PH Plate 20	£178
9894		1924-29 Small collection of f.u. with small h/r - SG401, SG402 x 2 shades, SG404-411, SG457-459, SG472a, SG472c, SG473a, SG474 and SG469. (19) Cat. £65 {CC}	£38	9931		1929-33 Pictorial issue - SG470a - 90c, SG471 - 2f, SG472 - 3f (Type I), SG472a - 3f (Type II), SG472c - 3f (Type III), SG473 - 5f (Type I), SG473a - 5f (Type II), SG474 - 10f Pale Ultramarine, SG474a - 10f Blue (Type II), SG474b - 10f Blue (Type IIa) and SG475 - 20f Deep Red-Brown perf 13½, f.u. with small h/r. (11) Cat. £140 {U}	£82
9895	412	1925 Paris International Philatelic Exhibition - 5f Carmine, mint small h/r. Very fresh bright colours. Cat. £180 {L} US4 (image available online only)	£68	9932		1929-33 Pictorial issue - SG470a - 90c Magenta l.m.m., SG471 - 2f Brown-Lake and SG473 - 5f Chocolate (Type I) superb u.m. (3) Cat. £85 {MH}	£49
9896	412	1925 5f red 'Peace & Commerce' Paris International Philatelic Exhibition, Yv 216, VFM. Cat. £170 {MH} US2 (image available online only)	£59	9933	471-474b	1929-33 Pictorial issue vals 2f to 10f (Includes all 4 x 3f variants both 5f and 3 different 10f), f.u. with small h/r. (10) Cat. £130 {U} US4	£52
9897	412	1925 5f red 'Peace & Commerce' Paris International Philatelic Exhibition, Yv 216, used couple of toned perfs. Cat. £170 {U} US2	£39	9934	474	1929-33 La Rochelle 10fr pale ultramarine Type I mint, slight gum faults Cat. £300 {MH} PH Plate 20	£60
9898	DSB18	1925 6fr booklet (Sower 30c blue x 20) in double pane, very fine. Cat. £300 {BK} (image available online only)	£200	9935	474a	1929-33 Pictorial issue - 10f Blue (Type II), superb u.m. Cat. £200 {UM} PH Plate 20	£120
9899	432	1925-22 Merson 20f, fine m.m. Cat. £275 {MH} US2 PH Plate 20	£78	9936	475	1929-33 Pictorial issue - 20f Deep Red-Brown P13½, f.u. with small h/r. (Small pencil annotation on back) Cat. £55 {U} US4	£20
9900		1925-32 Sower issues new colours and values - SG418 - 40c Vermilion, SG418b - 40c Ultramarine and SG419-428a - 45c to 2f, mint small h/r. Very fresh bright colours. (13) Cat. £150 {MH} US4	£61	9937	475	1929-33 20f deep red-brown, perf. 13½, very lightly hinged mint. Cat. £400 {MH} US PH Plate 20	£142
9901		1925-32 Sower issues - SG414a - 15c (Type II), SG415-416 - 20c to 25c, SG418-423 - 40c to 75c, SG425 - 1f and SG427-428a - 1f.10 to 2f, mint small h/r. (16) Cat. £110 {MH}	£66	9938	475	1929-33 Pont du Gard 20fr deep red brown perf 13½ fine m.m. Cat. £375 {MH} PH Plate 20	£80
9902	429-32	1925-32 Merson 3fr violet & blue, 3fr mauve & carmine, 10f green & red and 10f magenta & green, UM 10f has tone spots, 20f has gum browning. (4) Cat. £550 {UM} US7	£66	9939	475	1929-33 20fr, perf 13½, centred to left, fine used. Cat. £50 {U}	£18
9903	430-432	1925-32 Merson issues new colours and values - SG430 - 3f Deep Mauve & Carmine, SG431 - 10f Sage-Green & Red and SG432 - 20f Magenta & Green, f.u. with small h/r. (3) Cat. £70 {U} US4	£28	9940	475b	1929-33 Pictorial issue - 20f Deep Red-Brown P13, f.u. with small h/r. Cat. £60 {U} US4	£25
9904	431	1925-32 Merson 10f, off-centre to SW, h/r, fresh m.m. Cat. £160 {MH} US2	£43	9941		1929-35 Small collection of f.u. with small h/r issues - SG474, SG476, SG481-482, SG489, SG491, SG500-502, SG506, SG509, SG514, SG519, SG521-522, SG525 and SG529. (17) Cat. £102 {U} US4	£41
9905	431-432	1925-32 'Olivier Merson' types - 10f Sage-Green & Red and 20f Magenta & Green, f.u. with small h/r. Average centring. (2) Cat. £69 {U}	£40	9942	480	1930 Angel of Reims 1f.50 reddish-purple, fresh lmm, well centred. Cat. £120 {MH} US3 (image available online only)	£34
9906		1925-82 UM seln in stockbook, with better vals, sets and some duplication, from Sowers, better sets incl 1940 Charity set, 1948/1950/1956 Relief sets 1950 Olympics set, 1955-57 Views set, 1957-59 Tourist set, 1964 Philatelic 1f, 1970-73 Air set x 2, very fine with c/v circa £1000. (500) {UM} US3	£341	9943	480	1930 1f + 3f50 purple 'Sinking Fund', VFM. Cat. £110 {MH} US	£36
				9944	480	1930 Sinking Fund - 1f.50+3f.50 Reddish Purple top marginal mint. (Has been stuck on other stamps which show on the back, facially fine. Cat. £120 {MH}	£48
				9945	480	1930 Sinking Fund - 1f.50+3f.50 Reddish Purple, f.u. Cat. £120 {U} PH Plate 20	£70
				9946	480	1930 1fr50+ 3fr.50 'Sourire de Reims' very fine mint. Cat. £120 {MH} US4 (image available online only)	£29
				9947	483/484	1930 Air Post set, Yv 5/6, fine mint (2) Cat. £54 {MH} US	£13
				9948	485-487	1930 Sinking Fund set of 3 vals 40c + 10c to 1f.50 + 50c, mint small h/r. Fresh bright colours. (SG486 - 50c + 25c has 1 p/p at top). (3) Cat. £150 {MH} US4	£56

Lot No	Cat No	Description	Estimate
France - continued			
9949	492	1930-31 International Colonial Exhibition - 1f.50 Blue mint small h/r. (5 toned perfs at top) Cat. £60 {MH}	£24
9950		1930-34 Small collection of f.u. with small h/r - range between SG479 to SG524a. (22) Cat. £91 {CC}	£54
9951		1930-35 Small collection of u.m. and mint small h/r issues - range between SG479 to SG532. (12) Cat. £86 {CC}	£48
9952		1930-36 Air Post used collection on a page, inc 1930 set (shades), 1931 Channel flight shades & 1936 complete set inc 50F (SG 534/40, Yv 8/14). Fine used (15 stamps) Cat. £550 {U} US2	£195
9953	493	1931 1f + 3f50 green 'Sinking Fund', VFM. Cat. £180 {MH} US	£53
9954	493	1931 Sinking Fund - 1f.50+3f.50 Green, superb u.m. Cat. £200 {UM} PH Plate 20	£120
9955	497-515	1932-39 Sower/Peace issue - SG502 - 30c Green, SG506-507 40c to 45c, SG508a - 50c (Type II), SG508d-510a - 55c to 80c, SG511a-512a - 90c to 1f and SG513a-514 - 1f.25 to 1f.50, superb u.m. (18) Cat. £32 {UM}	£19
9956	497-515	1932-39 Sower/Peace set of 32 vals 1c to 1f.75 (Missing SG513b - 1f.40 Mauve and 1f.50 Blue, mint small h/r. (42) Cat. £31 {U}	£18
9957	511	1932-39 Peace - 90c Scarlet, mint med h/r. (o/c SW) Cat. £48 {MH} US4	£17
9958		1932-44 largely complete and mostly Used coln on Davo illus album pages, with better issues incl 1935 Intellectuals set, 1936 South American flight pair, 1936 Air set to 3f.50, 1937 Museum pair, 1938 Ader 50f, 1940-41 surch set, 1941 & 42 Arms sets, 1943 Relief Fund strip, a well presented coln. (100s) Cat. £1750 {MX} US2	£470
9959	521-522	1934 Fourth Centenary of Cartier's Discovery of Canada, set of 2 vals 75c Mauve and 1f.50 Blue, mint small h/r. Light toning. (2) Cat. £31 {U}	£52
9960	523	1934 25th Anniv of Bleriot's Channel Flight - 2f.25 Violet, f.u. with small h/r. Cat. £29 {U} US4	£9
9961	523	1934 25th Anniv of Bleriot's Channel Flight - 2f.25 Violet, superb u.m. Cat. £28 {UM}	£16
9962		1934-40 Used coln on stockpages, mostly vals or part sets, incl 1936 Air set to 3f.50, 1936 Air 100th Flight 10f, then seln through to 1940, 1941 Arms set, etc. (190) Cat. £850 {U} US3	£177
9963		1934-44 Mint coln on stockpages, with vals full or part sets, incl 1934 Cartier pair, 1937 Museum pair, 1938 Intellectuals set, 1938 Ader 50f, 1949-41 surch vals to 20f on 50f, 1943 Relief Fund set, etc, fine coln. (200) Cat. £900 {MH} US3	£204
9964	532-533	1935 unemployed Intellectuals Fund, set of 2 vals 50c+10c Deep Ultramarine and 50c+2f Red, mint small h/r. Fresh bright colours. (2) Cat. £78 {MH}	£45
9965		1935-36 Small collection of f.u. with small h/r - SG525, SG527-531, SG541a-553 and SG555-562. (26) Cat. £113 {CC}	£65
9966	526-526a	1935-36 Maiden Voyage of Liner Normandie 1f.50 Indigo, 1f.50 Light Blue and 1f.50 Turquoise, f.u. with small h/r. (3) Cat. £74 {U}	£44
9967		1936 (26th August) Pair of covers to Montreal Canada, one bearing 75c Vimy Monument block of 4, the other bearing 1f50 Vimy Monument block of 4, each tied by Paris - Gare Du Nord (North Station) cds in black. (2 covers) {C} US	£44
9968		1936 Small collection of u.m. and mint small h/r issues - SG541a-545, SG547-548, SG553 and SG561-565. (13) Cat. £135 {CC}	£78
9969	534-539	1936 Air set to 3f.50, fresh lmm, the 2f.50 has light toning, well centred. (6) Cat. £195 {MH} US3	£44
9970	534-539	1936 Air issue vals 85c to 3f.50, f.u. with small h/r. (6) Cat. £65 {U} US4	£26
9971	534-539	1936 Air issue vals 85c to 3f.50, f.u. with small h/r. (6) Cat. £196 {U}	£115
9972	534-539	1936 Air issue vals 85c to 3f.50, f.u. with small h/r. (6) Cat. £71 {U}	£42
9973	539	1936 3f50 brown Air, Yv 13, fine mint Cat. £80 {MH} US	£22
9974	554	1936 South America flight 10f myrtle-green, fresh FU with clear pmk, well centred. Cat. £180 {U} US3 (image available online only)	£41
9975	554	1936 100th Flight between France and South America - 10f Myrtle-Green, f.u. with small h/r. Cat. £180 {U} US4 (image available online only)	£67
9976	554	1936 10f green 'Trans-Atlantic Flight', used perfin. Cat. £170 {U} US	£30
9977	554	1936 100th Flight between France and South America - 10f Myrtle-Green, mint small h/r. Fresh bright colours. Cat. £475 {MH} PH Plate 20	£285
9978	554	1936 100th Flight between France and South America - 10f Myrtle-Green, f.u. with small h/r. Cat. £180 {MH} PH Plate 20	£106
9979	554	1936 South America Flight 10f Myrtle green mint, slight gum disturbance Cat. £450 {MH} US4 (image available online only)	£52
9980	554	1936 10f myrtle-green Flying Boat, mint with barest hinge trace, superb! Cat. £500 {MH} US4 PH Plate 20	£146
9981	555-560	1936 Paris International Exhibition vals 20c to 1f.50 (Missing SG557 - 40c), mint small h/r. Very fresh bright colours. (5) Cat. £70 {MH}	£40
9982	563-566	1936 Unemployed Intellectuals' Relief Fund, set of 4 vals 20c+10c to 1f.50+50c, f.u. with small h/r. (4) Cat. £34 {U}	£19
9983		1936-39 Small collection of f.u. with small h/r issues - SG510a, SG511a, SG511b x 2 shades, SG512, SG513b, SG543, SG593, SG594a-598, SG602-603, SG606, SG608-612, SG615-616, SG621-629, SG643-643c and SG653-654. (42) Cat. £130 {CC} US4	£52
9984		1937 Small collection of u.m. and mint small h/r issues - SG567-570, SG572-580, SG585 and SG588-590. (18) Cat. £77 {CC}	£45
9985		1937 Small collection of f.u. with small h/r - range between SG549 and SG590. (24) Cat. £83 {CC}	£48
9986	586-587	1937 National Museums set of 2 vals 30c Green and 55c Scarlet, f.u. with small h/r. (2) Cat. £120 {U} US4 (image available online only)	£48
9987	586-587	1937 National Museums set of 2 vals 30c Green and 55c Scarlet f.u. with small h/r. (2) Cat. £120 {U}	£70
9988	586-587	1937 National Museums set of 2 vals 30c Green and 55c Scarlet f.u. (2) Cat. £120 {U}	£72
9989	571-571a	1937-38 Mermoz Commemoration - 3f Violet and 3f Violet-Grey f.u. (2) Cat. £84 {U}	£50
9990		1938 Unemployed Intellectual's relief fund - SG604 - 55c + 10c Violet, SG605 - 65c + 10c Bright Blue and SG607 - 1f.75 + 25c Blue, mint small h/r. Fresh bright colours. (3) Cat. £44 {MH} US4	£16

Lot No	Cat No	Description	Estimate
France - continued			
9991		1938 Small collection of u.m. and mint small h/r on 2 stock cards - range between SG593 and SG631. (25) Cat. £88 {CC}	£52
9992		1938 Small collection of f.u. with small h/r on 2 stock cards - range between SG591 and SG631. (40) Cat. £145 {CC}	£87
9993	602-607	1938 Unemployed Intellectuals' Relief fund - vals 30c+10c to 1f.75+25c (Missing SG603 - 35c+10c Green), superb u.m. (5) Cat. £52 {UM}	£30
9994	602-607	1938 Unemployed Intellectuals' Relief fund - set of 6 vals 30c+10c to 1f.75+25c, f.u. with small h/r. (6) Cat. £42 {U}	£24
9995	608	1938 French National Music Festivals - 1f.75+75c Deep Blue, mint small h/r. Cat. £29 {MH}	£15
9996	608	1938 French National Music Festivals - 1f.75+75c Deep Blue, superb u.m. (o/c S) Cat. £29 {UM}	£16
9997	612a	1938 Clement Ader - 50f Bright Blue f.u. with small h/r. (1 p/p SE corner) Cat. £95 {U} US4 (image available online only)	£35
9998	612a	1938 50f blue 'Clement Ader', Yv 398, very fine mint. Cat. £130 {MH} US	£27
9999	612a	1938 Clemend Ader - 50f Bright Blue mint small h/r. (Small proofers mark on back) Cat. £140 {MH} PH Plate 20	£82
10000	612a	1938 Clemend Ader - 50f Bright Blue f.u. with small h/r. Cat. £95 {MH} PH Plate 20	£56
10001	DSB25	1938 Peace 90c blue booklet pane of 20 m.m. Cat. £225 {MH} US9 (B)	£18
10002		1938-39 Pictorial issue - SG594a - 90c, SG595 - 1f.75, SG597 - 2f.15, SG599 - 5f, SG600 - 10f and SG601 - 20f, mint small h/r. Very fresh bright colours. (6) Cat. £76 {MH}	£45
10003	594a-601	1938-39 Pictorial issue set of 6 vals 90c to 20f, f.u. with small h/r. (8) Cat. £40 {U}	£24
10004	601	1938-39 Pictorial 20f Green, f.u. (o/c W) Cat. £25 {T} US4	£9
10005		1938-42 Mint accum of vals, multiples, sets with some duplication, most are UM, useful for filling gaps, c/v approx £100. (130) {UM} US2	£32
10006		1938-49 Collection of mint small h/r issues - SG618a, SG630, SG633, SG650-651, SG657, SG667a, SG667b-667d, SG667e, SG668-671, SG713, SG797-802, SG823, SG826, SG828, SG831, SG889, SG891, SG900-904, SG906, SG916, SG936-942, SG944, SG946-948, SG950, SG953, SG960, SG974, SG976, SG983, SG997, SG1000, SG1042, SG1060, SG1065, SG1073 and SG1077-1078. (60) Cat. £105 {MH} US4	£41
10007		1939 Small collection of f.u. with small h/r on 2 stock cards - range between SG632 and SG658. (23) Cat. £126 {CC}	£75
10008		1939 Small collection of u.m. and mint small h/r on 2 stock cards - range between SG632 and SG658. (25) Cat. £142 {CC}	£85
10009	636	1939 PTT Orphans' Fund - 90c+35c Turquoise-Blue, f.u. with small h/r. Cat. £26 {U}	£14
10010	636	1939 PTT Orphans' Fund - 90c+35c Turquoise-Blue, mint small h/r. Cat. £29 {MH}	£15
10011	645-648	1939 Unemployed Intellectuals' Relief Fund - set of 4 vals 40c+10c to 2f.25+25c f.u. with small h/r. (4) Cat. £22 {U}	£12
10012	645-648	1939 Unemployed Intellectuals' Relief Fund - set of 4 vals 40c+10c to 2f.25+25c mint small h/r. (4) Cat. £30 {MH}	£18
10013		1939-44 Small collection of f.u. with small h/r issues with some minor faults - SG483-484, 591-591e, 623-624, 627a, 629, 744, 823, 955, 968, 970, 975, 979, 1049-1053, 1060, 1068-1071, 1091-1092, 1094 and 1101. (34) Cat. £43 {CC}	£19
10014		1939-44 Small collection of mint small h/r issues with some minor faults - SG639, 643c, 666-667, 709, 711, 723, 753, 770, 832-833, 837, 845-847, 852 and 854-858. (21) Cat. £35 {CC}	£15
10015		1939-45 A mint & used collection (Vol II) in a dual display Lindner hingeless album, plenty of complete Commemorative sets (often both mint & used), 1943 Petain set mint, Marianne to 100f mint, Postage Due to 20f, 1943 Aid to Resistance Movement set in blocks of 4 unused. (500+) HEAVY/OVERSIZE LOT - OVERSEAS SHIPPING SURCHARGE APPLIES {CC}	£275
10016		1940 Small collection of mint small h/r issues - SG659-667, SG667a-667e, SG668-671, SG672-676, SG678-679, SG683-684, SG686 and SG688. (29) Cat. £102 {CC} US4	£41
10017		1940 Small collection of u.m. and mint small h/r on 1 stock card - range between SG659 and SG686. (21) Cat. £65 {CC}	£38
10018		1940 Small collection of f.u. with small h/r on 1 stock card - range between SG659 and SG688. (21) Cat. £66 {CC}	£39
10019	662-665	1940 War Charities set of 4 vals 80c+45c to 2f.50+50c, mint small h/r. (4) Cat. £28 {MH}	£15
10020	662-665	1940 War Charities set of 4 vals 80c+45c to 2f.50+50c, f.u. with small h/r. (4) Cat. £28 {U}	£15
10021		1940-41 Peace 90c ultramarine in UM horiz pair, one with surch 50 & bars and one without (Yvert 482b €1300), rare. {UM} US7 PH Plate 20	£208
10022	672-689	1940-41 Various issues surcharged set of 18 vals 30c on 35c to 20f on 50f, mint small h/r. (18) Cat. £55 {MH}	£32
10023		1940-5 'Prince Imperial' Proofs perf(3) and imperf (12) including two blocks of four with gum, mostly fine {P} US9	£24
10024	706	1941 Winter Relief Fund - 2f.50+7f.50 left hand marginal block of 4 superb u.m. Cat. £29 {UM}	£17
10025	727-738	1941 National Relief Fund (Coats of Arms) set of 12 vals 20c+30c to 10f+10f, f.u. with small h/r. (12) Cat. £39 {U}	£22
10026		1941-43 Small collection of mint small h/r issues - SG690-693, SG696-699, SG701-726, SGD314,, SG739-746, SG748-756, SG769-779, SG785-802 and SGD787-797. (95) Cat. £125 {CC} US4	£50
10027		1941-43 Small collection of f.u. with small h/r on 5 stock cards - range between SG690 and SG802. (71) Cat. £97 {CC}	£58
10028		1941-43 Small collection of u.m. and mint small h/r on 6 stock cards - range between SG690 and SG802. (89) Cat. £120 {CC}	£72
10029	757-768	1942 National Relief Fund (Coats of Arms 2nd Series) set of 12 vals 50c+60c to 5f+7f, mint small h/r. (SG767 - 4f.50+6f Nice has a small thin). (12) Cat. £37 {U}	£17
10030	757-768	1942 National Relief Fund (Coats of Arms 2nd Series) set of 12 vals 50c+60c to 5f+7f, f.u. with small h/r. (12) Cat. £55 {U}	£32

Lot No	Cat No	Description	Estimate	Lot No	Cat No	Description	Estimate
France - continued				France - continued			
10031	769-770	1942 Tricolour Legion 1f.20+8f.80 Blue and 1f.20+8f.80 Scarlet in vert gutter pair, f.u. with small h/r. Cat. £30 {U}	£18	10066	1028-1035	1948 National Relief Fund set of 8 vals 1f+1f to 20f+8f, superb u.m. (8) Cat. £28 {UM}	£16
10032	780-784	1943 National Relief Fund set of 5 vals 1f.20 + 1f.40 to 5f + 15f, mint small h/r. Very fresh bright colours. (5) Cat. £70 {MH} US4	£28	10067	1055/1058	1948 Air Post set, Yv 24/27, NHM (4) Cat. £150 {UM} US (image available online only)	£53
10033	780-784	1943 National Relief Fund set of 5 vals 1f.20+1f.40 to 2f.40+7f in se-tenant horiz strip of 3 and 4f+10f to 5f+15f in se-tenant horiz pair, mint small h/r. Fresh bright colours. (2) Cat. £70 {MH}	£40	10068		1948-49 Small collection of u.m. and mint small h/r on 6 stock cards - range between SG1023 and SG1090. (34) Cat. £88 {CC}	£52
10034	780a	1943 National Relief Fund set in horizontal strip of 5, mint small h/r. Very fresh bright colours. Cat. £85 {MH} US4	£34	10069		1948-49 Small collection of f.u. with small h/r on 3 stock cards - range between SG1023 and SG1090. (49) Cat. £77 {CC}	£46
10035	780a	1943 National Relief Fund, bottom marginal horizontal set in strip of 5, superb u.m. Cat. £85 {MH} US4	£35	10070		1949 French Stamp Centenary vertical se-tenant strip on cover, Yv 830/33, VFU. {C} US2	£11
10036	780a	1943 National Relief Fund set of 5 vals 1f.20+1f.40 to 5f+15f in se-tenant horiz strip of 5, f.u. with small h/r. {U}	£68	10071		1949 French Stamp Centenary vertical se-tenant strip, Yv 830/33, NHM marginal pair (8) {UM} US2	£11
10037		1944 (24th Nov) Stampless Naval Censor cover from Casablanca to Southampton, red 'Marine Francaise - Service a la mer' cachet, black Poste Navale cds & 'Examiner 1938' sealing tape to left partly covering manuscript 'Battleship Richelieu'. {C} US	£44	10072		1949 10f vermilion 'Citex Ceres' corner single, Yv 841, NHM {UM} US2	£27
10038		1944 Small collection of u.m. and mint small h/r on 4 stock cards - range between SG810 and SG900. (79) Cat. £56 {CC}	£33	10073	1061a	1949 French Stamp Centenary - vertical strip of 4 plus label left hand marginal, superb u.m. Cat. £23 {UM}	£14
10039		1944 Small collection of f.u. with small h/r on 4 stock cards - range between SG810 and SG900. (73) Cat. £54 {CC}	£32	10074	1071a	1949 French Stamp Centenary. ('CITEX') - 10f + 100f, superb u.m. Cat. £100 {UM} US4 (image available online only)	£41
10040	851-860	1944 Arc de Triomphe, Paris set of 10 vals 5c to 10f, mint small h/r. Fresh bright colours. (10) Cat. £27 {MH}	£14	10075	1071a	1949 French Stamp Centenary. ('CITEX') - 10f + 100f, superb u.m. Cat. £100 {UM} US4 (image available online only)	£41
10041	860	1944 Arc de Triomphe, Paris - 10f Orange top right hand corner marginal, superb u.m. Cat. £28 {UM}	£16	10076	1071a	1949 French Stamp Centenary (CITEX) - 10f(+100f) Orange-Red bottom marginal, f.u. Cat. £70 {U}	£45
10042		1944-46 Small collection of mint small h/r issues - SG810-812, SG815-821, SG823-831, SG861-862, SG868-869, SG873-875, SG878, SG883, SG885, SG887-891, SG893, SG896-901, SG936-963, SG965-966, SG969-971, SG974-975 and SG983-990. (86) Cat. £87 {CC} US4	£34	10077	1071a	1949 French Stamp Centenary (CITEX) - 10f(+100f) Orange-Red, superb u.m. Cat. £95 {UM} PH Plate 21	£62
10043		1944-46 Small collection of mint small h/r issues - SG810-812, SG814-854, SG861-900, SG901, SG936-975 and SG983-991. (130) Cat. £114 {CC} US4	£46	10078	1071a	1949 CITEX 10f orange-red, UM very fine. Cat. £100 {UM} US7 (B)	£17
10044		1944-59 virtually complete and mostly FU post WWII coln on Davo illus album pages, condition mostly good though a few toned items noted, with better incl 1949 CITEX 10f FU, 1949-50 Air set FU, 1950/51/52/53/54/55/56 Portraits sets FU, 1954 Air set FU, a good coln. (100s) Cat. £1450 {MX} US2	£392	10079	1072-76	1949 International Telephone and Telegraph Congress, Paris set of 5 vals 10f to 100f, mint small h/r. (A few very small tone spots noted). (5) Cat. £25 {MH}	£12
10045	902-934	1945-46 Shield & Broken Chains, Ceres and Marianne issue vals 10c to 50f (Missing SG908 - 90c Blue-Green), mint small h/r. (Odd tone spots noted). Fresh bright colours. (32) Cat. £48 {MH}	£22	10080	1081-1086	1949 National Relief fund set of 6 vals 5f+1f to 25f+10f, f.u. (6) Cat. £35 {U}	£21
10046	902-935	1945-46 Shield & Broken Chains, Ceres and Marianne issue vals 10c to 100f (Missing SG908, SG916-922, SG924-926), mint small h/r. (24) Cat. £53 {MH} US4	£21	10081	1095-1100	1949 National Relief fund set of 6 vals 5f+2f to 20f+10f, f.u. with small h/r. (6) Cat. £110 {MH}	£66
10047	902-935a	1945-46 Shield & Broken Chains, Ceres and Marianne set of 35 vals 10c to 100f plus extra shades, f.u. with small h/r. (Odd tone spots noted). (46) Cat. £55 {U}	£32	10082	1095-1100	1949 National Relief fund set of 6 vals 5f+2f to 20f+10f, mint small h/r. (SG1096 - 8f+3f has small toned area on back). (6) Cat. £130 {MH}	£60
10048		1945-47 Small collection of f.u. with small h/r on 5 stock cards - range between SG901 and SG1022. (79) Cat. £70 {CC}	£42	10083	1055-1058	1949-50 Pictorial air issue vals 100f to 500f, superb u.m. Cat. £165 {UM} US4	£67
10049		1945-47 Small collection of u.m. and mint small h/r on 6 stock cards - range between SG901 and SG1022. (77) Cat. £96 {CC}	£57	10084	1055-1059	1949-50 Air - Various Cities - set of 5 vals 100f to 1000f, f.u. with small h/r. (5) Cat. £60 {U}	£36
10050		1945-69 Collection in a fine hingeless album, almost complete u.m. except for a few Relief sets and Airs, missing 1954-55 Relief. Includes 1964 Philatelic sheet u.m. A very clean lot with total cat £2800+ Cat. £2800 HEAVY/OVERSIZE LOT - OVERSEAS SHIPPING SURCHARGE APPLIES {UM}	£475	10085	1055-1059	1949-50 Air - Various Cities - set of 5 vals 100f to 1000f, f.u. with small h/r. (5) Cat. £60 {U}	£36
10051	976-982a	1946-48 Pictorial issue vals 5f to 25f (Missing SG980a - 15f Scarlet), superb u.m. (8) Cat. £44 {UM} US4	£16	10086	1055-1059	1949-50 Air set to 1000f, very fine UM, 1000f has left margin PO fresh. (5) Cat. £350 {UM} US7 (image available online only)	£73
10052	976-982a	1946-48 Pictorial set of 9 vals 5f to 25f, superb u.m. (9) Cat. £44 {UM} US4	£18	10087	1055-9	1949-50 Airs set of 5 100fr to 1000fr, very fine unmounted mint Cat. £350 {UM} US4 PH Plate 21	£106
10053	976-982a	1946-48 Pictorial issue vals 5f to 25f (Missing SG979 - 12f), mint small h/r. Fresh bright colours. (8) Cat. £38 {MH}	£21	10088	1067-1070	1949-51 Views set of 6 vals 20f to 50f, superb u.m. Cat. £37 {UM} US4	£15
10054		1946-59 A mint & used collection (Vol III) in a dual display Lindner hingeless album, a wealth of complete Commemorative sets (often both mint & used) with many pages with no spaces left to fill, 1949 Citex used, Airs to different 1000f inc 1949 set & 1954 set, Postage Due to 20f & more. (825+) HEAVY/OVERSIZE LOT - OVERSEAS SHIPPING SURCHARGE APPLIES {CC}	£350	10089	1067-1070	1949-51 Views set of 6 vals 20f to 50f, superb u.m. Cat. £37 {UM} US4	£15
10055	1009-13	1947 UPU Congress set to 500f (usual yellowed gum), m.m. (5) Cat. £95 {MH}	£30	10090	1,3	1949-52 Ceres 10c yellowish bistre, 10c brownish bistre used, margins touched in places, one is thinned Cat. £825 {U}	£40
10056	1013	1947 BIRDS - 12th UPU Congress, 500f green (air), very fine used. Cat. £75 {U} US	£39	10091		1949-97 BIRDS - stamps from 13 sets, mainly UM: 1949 Telephone & Telegraph Congress 100f vfu (1); 1954 Provincial Coat of Arms 3f fu (1); 1957 Gallic Cock 5f pre-cancel (1); 1959 Gallic Cock 8f pre-cancel (1); 1960 Nature Protection (2); 1960 Bird Migration (2); 1962 Gallic Cock 25c fu (1); 1975 Nature Conservation (1); 1984 Birds of Prey (4); 1993 Ducks (4); 1995 Bird Paintings (MS only); 1996 National Parks 4f.40 (1); 1997 National Parks 3f & 4f.50 (2). Cat. £48 {CC} US	£29
10057	1013	1947 500f green Air Post 'View', Yv 20, NHM. Cat. £85 {UM} US	£27	10092	1059	1950 1000f Air Post 'View', Yv 29, NHM. Cat. £200 {UM} US PH Plate 21	£76
10058	1013	1947 Air issue - 500f Slate-Green, super u.m. (Light overall toning) Cat. £90 {UM} PH Plate 21	£52	10093	1095/1100	1950 Revolutionary Celebrities set, NHM (6) Cat. £108 {UM} US	£36
10059	1013	1947 500f air very fine unmounted mint Cat. £95 {UM} US4 (image available online only)	£29	10094	1095-1100	1950 National Relief Fund set of 6 vals 5f + 2f to 20f + 10f, mint small h/r. Very fresh bright colours. (6) Cat. £110 {MH} US4	£43
10060		1947-49 Collection of mint small h/r issues - SG992-996, SG1008-1012, SG1014-1027, SG1036-1040, SG1042-1043, SG1045-1054, SG1060, SG1065-1066, SG1071, SG1077-1080 and SG1087-1090. (53) Cat. £104 {CC} US4	£41	10095		1950-51 Mixed collection of u.m. and mint small h/r issues on 2 stock cards - SG1091-1092, SG1101-1109, SG1111-1112, SG1119, SG1121-1127, SG1129-1134 and SG1136-1139. (31) Cat. £76 {MH} US4	£29
10061		1947-49 Collection of mint small h/r issues - SG992-996, SG1001a, SG1002-1006, SG1007a, SG1008-1012, SG1014-1027, SG1036-1054, SG1060, SG1063-1066, SG1071-1075, SG1077-1080 and SG1087-1090. (68) Cat. £145 {CC} US4	£58	10096		1950-51 Collection of super u.m. issues on 2 stock cards - SG1091-1094, SG1101-1112 and SG1119-1139. (37) Cat. £92 {UM} US4	£38
10062		1947-51 'Marianne', New Values and Colours - SG1004b - 5f Violet, SG1005a - 6f Green, SG1007b - 12f Red-Orange, SG1007d - 15f Blue and SG1007e - 18f Carmine, mint small h/r. Fresh bright colours. (5) Cat. £43 {MH} US4	£16	10097		1950-51 Small collection of u.m. and mint small h/r on 3 stock cards - range between SG1093 and SG1139. (33) Cat. £86 {CC}	£51
10063	997-1007e	1947-51 Ceres/Marianne set of 21 vals 1f.30 to 18f plus extra shades, f.u. with small h/r. (46) Cat. £25 {U}	£15	10098		1950-52 Small collection of f.u. with small h/r issues on 1 stock card - SG1093, SG1103, SG1068a-1068b, SG1110, SG1120, SG1128, SG1135, SG1144-1145, SG1150-1151, SG1153, SG1156 and SG1160. (15) Cat. £72 {U} US4	£28
10064	1028-1035	1948 National Relief Fund and Centenary of 1848 Revolution, set of 8 vals 1f + 1f to 20f + 8f, mint small h/r. Very fresh bright colours. (8) Cat. £30 {MH} US4	£12	10099	1113/18	1951 National Relief Fund (Celebrities) set, NHM (6) Cat. £72 {UM} US	£27
10065	1028-1035	1948 National Relief Fund set of 8 vals 1f+1f to 20f+8f, f.u. with small h/r. (8) Cat. £25 {U}	£14	10100	1113-1118	1951 National Relief Fund set, fine used. (6 stamps) Cat. £70 {U} US	£27
				10101	1113-1118	1951 National Relief Fund set of 6 vals 5f+1f to 30f+10f, u.m. (Small tone spots on 3 vals, all Facially very fine). (6) Cat. £75 {UM}	£40
				10102	1113-1118	1951 National Relief Fund set of 6 vals 5f+1f to 30f+10f, mint small h/r. (6) Cat. £75 {MH}	£45
				10103	1113-18	1951 National Relief Fund, fine u.m. (6) Cat. £75 {UM}	£32
				10104		1952 Small collection of super u.m. issues on 1 stock card - SG1140-1150 and SG1157-1160a. (17) Cat. £90 {UM} US4	£36
				10105		1952 Small collection of u.m. and mint small h/r issues on 1 stock card - SG1140-1143, SG1145-1150 and SG1157-1160. (15) Cat. £74 {UM} US4	£28
				10106		1952 Small collection of f.u. with small h/r on 1 stock card - range between SG1140 and SG1160a. (SG1148 - 15f and SG1158-1159 Red cross set each have 1 to 2 toned perfs on back). (17) Cat. £68 {CC}	£30
				10107		1952 Small collection of u.m. and mint small h/r on 1 stock card - range between SG1140 and SG1160a. (SG1148 - 15f and SG1158-1159 Red cross set each have 1 to 2 toned perfs on back). (17) Cat. £93 {CC}	£52
				10108	1151/56	1952 National Relief Fund (Celebrities) set, NHM (6) Cat. £71 {UM} US	£27
				10109	1151-1156	1952 National Relief Fund set of 6 vals 8f + 2f to 30f + 7f, mint small h/r. Very fresh bright colours. (6) Cat. £70 {MH} US4	£27

Lot No	Cat No	Description	Estimate
France - continued			
10110	1151-1156	1952 National Relief Fund set, fine used. (6 stamps) Cat. £70 {U} US ...	£27
10111	1151-1156	1952 National Relief Fund set of 6 vals 8f+2f to 30f+7f, mint small h/r. (SG1152 - 12f+3f and SG1153 - 15f+4f both have some toning to edges of top perfs). (6) Cat. £75 {MH}	£32
10112	1151-1156	1952 National Relief Fund set of 6 vals 8f+2f to 30f+7f, f.u. with small h/r. (6) Cat. £75 {U}	£45
10113		1953 Small collection of u.m. and mint small h/r on 2 stock cards - range between SG1161 and SG1193. (SG1162-1170 set have toning issues). (24) Cat. £116 {CC}	£48
10114		1953 Small collection of f.u. with small h/r on 2 stock cards - range between SG1161 and SG1193. (30) Cat. £67 {CC}	£40
10115	1172/77	1953 National Relief Fund (Celebrities) set, NHM (6) Cat. £84 {UM} US	£31
10116	1172-1177	1953 National Relief Fund set of 6 vals 8f + 2f to 30f + 7f, mint small h/r. Very fresh bright colours. (6) Cat. £85 {MH} US4	£33
10117	1172-1177	1953 National Relief Fund set of 6 vals 8f+2f to 30f+7f, f.u. with small h/r. (6) Cat. £90 {U}	£52
10118	1172-1177	1953 National Relief Fund set of 6 vals 8f+2f to 30f+7f, mint small h/r. (6) Cat. £90 {MH}	£52
10119	1185-1190	1953 Sports set to 75f, very fine UM. (6) Cat. £100 {UM} US3	£34
10120	1185-1190	1953 Sports set of 6 vals 20f to 75f, superb u.m. (6) Cat. £100 {UM} US4	£41
10121	1185-1190	1953 Sports set of 6 vals 20f to 75f, mint small h/r. Very fresh bright colours. (6) Cat. £100 {MH} US4	£40
10122	1185-1190	1953 Sports set of 6 very fine unmounted mint. A great thematic set! Cat. £100 {UM} US4	£29
10123	1185-90	1953 Sports set of 6 vals 20f to 75f, mint small h/r. (SG1188 - 40f has 3 toned perfs on back). Fresh bright colours. (6) Cat. £100 {MH}	£55
10124	1185-90	1953 Sports set mint, some toning Cat. £95 {MH}	£10
10125	1191-1192	1953 Red Cross Fund set of 2 vals 12f + 3f and 15f + 5f, superb u.m. (2) Cat. £31 {UM} US4	£13
10126	1191-1192	1953 Red Cross Fund set of 2 vals 12f + 3f and 15f + 5f, f.u. with small h/r. (2) Cat. £25 {U} US4	£9
10127		1953-54 Small collection of super u.m. issues on 2 stock cards - SG1161, SG1171-1171a, SG1178-1184, SG1193-1195, SG1202-1214, and SG1221-1231. (38) Cat. £97 {UM} US4	£40
10128		1953-55 Small collection of f.u. with small h/r issues on 2 stock cards - SG1161, SG1163, SG1165-1170, SG1182, SG1184, SG1198, SG1198a, SG1199, SG1199a, SG1199b, SG1200, SG1200b, SG1201-1202, SG1209, SG1213, SG1224, SG1238, SG1238ab, SG1238c, SG1251, SG1259, SG1261, SG1262-1265, SG1267-1268a, SG1269 and SG1272-1275. (42) Cat. £98 {U} US4	£39
10129	1162-1170	1953-55 National Industries and Literary Figures vals 6f to 75f (Missing SG1167 - 30f Reddish Violet & Indigo), mint small h/r. Very fresh bright colours. (10) Cat. £60 {MH} US4	£23
10130		1954 National Relief Fund vals 12f + 4f Blue, 20f + 7f Scarlet, 25f + 8f Indigo and 30f + 10f Maroon, f.u. with small h/r. (4) Cat. £168 {U} US4	£67
10131		1954 Small collection of u.m. and mint small h/r on 2 stock cards - range between SG1202 and SG1233. (SG1232-1233 Red Cross have small tone spots). (26) Cat. £103 {CC}	£45
10132		1954 Small collection of f.u. with small h/r on 2 stock cards - range between SG1198 and SG1233. (38) Cat. £86 {CC}	£54
10133	1194-1197	1954 Air set, unmounted mint. (4 stamps) Cat. £475 {UM} US PH Plate 20	£160
10134	1194-1197	1954 Air issue set of 4 vals 100f to 1000f, f.u. with small h/r. (4) Cat. £45 {U}	£26
10135	1194-1197	1954 Air issue set of 4 vals 100f to 1000f, f.u. with small h/r. (4) Cat. £45 {U}	£26
10136	1196	1954 Air issue - 500f Scarlet and Yellow-Orange, mint small h/r. Very fresh bright colours. Cat. £325 {MH} US4 PH Plate 20	£132
10137	1197	1954 Air 100f, very fine Imm. Cat. £180 {MH} US3 (image available online only)	£41
10138	1197	1954 Airs 1000 F fine m.m. Cat. £180 {MH} US3 (image available online only)	£54
10139	1215/20	1954 National Relief Fund (Celebrities) set, VFM (6) Cat. £220 {UM} US (image available online only)	£44
10140	1215-1220	1954 National Relief set to 30f + 10f, UM superb. (6) Cat. £225 {UM} US3	£75
10141	1215-1220	1954 Relief Fund set to 30f, very fine UM. (6) Cat. £225 {UM} US3	£75
10142	1215-1220	1954 National Relief Fund set of 6 vals 12f + 4f to 30f + 10f, superb u.m. (6) Cat. £225 {UM} US4	£90
10143	1215-1220	1954 National Relief Fund - Portraits set of 6 vals 1f+4f to 30f+10f mint small h/r. Very fresh bright colours. (6) Cat. £250 {MH} PH Plate 21	£155
10144	1215-1220	1954 National Relief Fund - Portraits set of 6 vals 1f+4f to 30f+10f mint small h/r. (SG1217-1220 all have med tone pots to back and front) (6) Cat. £250 {MH}	£95
10145	1216-1217	1954 National Relief Fund vals 15f + 5f and 18f + 6f, mint small h/r. Very fresh bright colours. (2) Cat. £68 {MH} US4	£27
10146	1232-1233	1954 Red Cross Fund set of 2 vals 12f + 3f and 15f + 5f, superb u.m. (2) Cat. £40 {UM} US4	£16
10147	1232-1233	1954 Red Cross Fund set of 2 vals 12f + 3f and 15f + 5f, mint small h/r. (SG1233 - 15f + 5f has 2 small tone marks on back) (2) Cat. £40 {MH} US4	£11
10148	1232-1233	1954 Red Cross Fund - set of 2 vals 12f+3f Indigo & Deep Grey-Blue and 15f+5f Brown & Deep Brown, mint small h/r. Very fresh bright colours. Cat. £42 {MH}	£25
10149	1832-3	1954 Grouping of 1954 Red Cross Issues on 3 album pages. With the 1954 Red Cross Booklet, SG 1832-3 u.m. pair. In addition a used pair and 3 maxi cards with additional copies attached. Cat. £326 {MX} US10 (B)	£18
10150		1954-55 1954 & 1955 National Relief fund sets, fine MM. (12) Cat. £425 {MH} US3	£89
10151		1954-59 Gaelic Cock pre-cancelled issue - SG1199a - 8f Violet, SG1200c - 20f Bright Green, SG1201b - 40c Brown-Red and SG1201d - 55f Emerald, superb u.m. (4) Cat. £72 {UM}	£43

Lot No	Cat No	Description	Estimate
France - continued			
10152		1954-59 Harvester and Gallic Cock issues - SG1198 - 4f Turquoise-Blue, SG1199 - 8f Brown-Red, SG1200 - 12f Cerise and SG1201 - 24f Blue-Green, mint small h/r. Fresh bright colours. (4) Cat. £50 {MH}	£28
10153	1198-1201g	1954-59 Harvester and Gallic Cock Precancelled vals 4f to 55f (Missing SG1200b - 15f Reddish Purple) and without precancelled vals 6f to 12f, mint small h/r. Very fresh bright colours. (15) Cat. £140 {MH} US4	£56
10154		1954-82 MINT, NHM & USED STOCK in a pair of matching "Lighthouse", 16 page stock books. Sorted chronologically by issue with single figure duplication, inc Se-tenant strips (tritypque), Airs, Europa etc. (2000+ stamps) Cat. £2250 HEAVY/OVERSIZE LOT - OVERSEAS SHIPPING SURCHARGE APPLIES {MX}	£225
10155		1955 Small collection of super u.m. issues on 2 stock cards - SG1234-1252, SG1259-1261 and SG1269-1275. (32) Cat. £123 {UM} US4	£50
10156		1955 National Relief Fund vals - SG1253 - 12f + 5f Bright Violet, SG1255 - 18f + 7f Deep Green, SG1256 - 25f + 8f Violet-Grey and SG1257 - 30f + 9f Brown-Purple, f.u. with small h/r. (4) Cat. £121 {U} US4	£48
10157		1955 Small collection of f.u. with small h/r issues on 2 stock cards - range between SG1234 and SG1275. (43) Cat. £100 {CC}	£60
10158		1955 Small collection of u.m. and mint small h/r issues on 2 stock cards - range between SG1234 and SG1275. (29) Cat. £117 {CC}	£68
10159	1253-1258	1955 National Relief set to 50f + 15f, UM superb. (6) Cat. £200 {UM} US3	£68
10160	1253-1258	1955 National Relief Fund set of 6 vals 12f + 5f to 50f + 15f, superb u.m. (6) Cat. £200 {UM} US4	£83
10161	1253-1258	1955 National Relief Fund. Portraits set of 6 vals 12f+5f to 50f+15f, f.u. with small h/r. (6) Cat. £170 {U}	£110
10162	1253-1258	1955 National Relief Fund. Portraits set of 6 vals 12f+5f to 50f+15f, mint small h/r. (All with either a few toned perfs or tone spots). (6) Cat. £200 {MH}	£80
10163	1254 & 1258	1955 National Relief Fund vals 15f + 6f and 50f + 15f, mint small h/r. (2) Cat. £76 {MH} US4	£30
10164	1274-1275	1955 Red Cross Fund set of 2 vals 12f+3f and 15f+5f, mint small h/r. (2) Cat. £22 {MH}	£12
10165	1262-1268b	1955-57 Pictorial set of 10 vals 6f to 70f, mint small h/r. Superb u.m. (10) Cat. £46 {UM} US4	£19
10166	1262-1268b	1955-57 Pictorial set of 10 vals 6f to 70f, mint small h/r. Very fresh bright colours. (10) Cat. £46 {MH} US4	£17
10167	1262-1268b	1955-57 Pictorial set of 10 vals 6f to 70f mint small h/r. Lovely fresh bright colours. (10) Cat. £46 {MH}	£27
10168		1956 Small collection of mint small h/r issues on 1 stock card - SG1277-1290, SG1301-1302, SG1306 and SG1313. (18) Cat. £52 {MH} US4	£20
10169		1956 Small collection of super u.m. issues on 1 stock card - SG1276-1290, SG1301-1302, SG1306 and SG1313-1315. (21) Cat. £63 {UM} US4	£25
10170		1956 Small collection of u.m. and mint small h/r issues on 2 stock cards - range between SG1276 and SG1315. (27) Cat. £86 {CC}	£54
10171		1956 Small collection of f.u. with small h/r issues on 2 stock cards - range between SG1276 and SG1315. (34) Cat. £92 {CC}	£55
10172	1291-1296	1956 National Relief Fund set of 6 vals 12f + 3f to 15f + 5f, superb u.m. (6) Cat. £60 {UM} US4	£25
10173	1291-1296	1956 National Relief Fund set of 6 vals 12f + 3f to 15f + 5f, superb u.m. (6) Cat. £60 {UM} US4	£25
10174	1291-1296	1956 National Relief Fund, set of 6 vals 12f+3f to 15f+5, mint small h/r. Very fresh bright colours. (6) Cat. £60 {MH}	£35
10175	1291-1296	1956 National Relief Fund, set of 6 vals 12f+3f to 15f+5, f.u. with small h/r. (6) Cat. £55 {U}	£32
10176	1297-1300	1956 Various Sports set of 4 vals 30f to 75f, superb u.m. (4) Cat. £32 {UM} US4	£14
10177	1297-1300	1956 Various Sports set of 4 vals 30f to 75f, superb u.m. (4) Cat. £32 {UM} US4	£14
10178	1297-1300	1956 Sports set of 4 vals 30f to 75f, mint small h/r. Very fresh bright colours. (4) Cat. £32 {MH}	£18
10179	1303-1305	1956 Technical Achievements set of 3 vals 12f to 30f, mint small h/r. Very fresh bright colours. (3) Cat. £28 {MH} US4	£10
10180	1303-1305	1956 Technical Achievements set of 3 vals 12f to 30f, mint small h/r. Very fresh bright colours. (3) Cat. £28 {MH} US4	£9
10181	1303-1305	1956 Technical Achievements set of 3 vals 12f to 30f mint small h/r. Very fresh bright colours. (3) Cat. £28 {MH}	£16
10182	1307-1312	1956 Famous Men set of 6 vals 8f to 30f, superb u.m. (6) Cat. £23 {UM} US4	£9
10183	1307-1312	1956 Famous Men set of 6 vals 8f to 30f, mix of u.m. and mint small h/r. Very fresh bright colours. (6) Cat. £23 {MH} US4	£9
10184		1957 Small collection of super u.m. issues on 1 stock card - SG1316, SG1321-1322, SG1324-1335, SG1343-1349 and SG1364-1366. (25) Cat. £50 {MH} US4	£20
10185		1957 Small collection of u.m. and mint small h/r issues on 3 stock cards - range between SG1316 and SG1366. (34) Cat. £65 {CC}	£39
10186		1957 Small collection of u.m. and mint small h/r issues on 3 stock cards - range between SG1316 and SG1366. (45) Cat. £55 {CC}	£33
10187	1337-1342	1957 National Relief Fund set of 6 vals 12f + 3f to 18f + 7f, superb u.m. (6) Cat. £32 {UM} US4	£14
10188	1337-1342	1957 National Relief Fund, set of 6 vals 12f+3f to 18f+7f, mint small h/r. Very fresh bright colours. (6) Cat. £32 {MH}	£19
10189	1337-1342	1957 National Relief Fund, set of 6 vals 12f+3f to 18f+7f, f.u. with small h/r. Very fresh bright colours. (6) Cat. £29 {U}	£17
10190	1318-1320	1957-59 Air issue set of 3 vals 300f to 1000f f.u. with small h/r. (3) Cat. £40 {U}	£26
10191	1319-1320	1957-59 Air issue vals 500f to 1000f f.u. with small h/r. (2) Cat. £39 {U}	£24
10192	1320	1957-59 Air issue vals 1000f Black, Reddish Violet & Sepia, mint small h/r. Very fresh bright colours. Cat. £100 {MH} US4 (image available online only)	£40
10193	1350-1356b	1957-59 Tourist Publicity Series set of 11 vals 8f to 100f, mint small h/r. (SG1356a - 85f and SG1356b - 100f have some black marks on backs). (11) Cat. £60 {MH} US4	£21

Lot No	Cat No	Description	Estimate	Lot No	Cat No	Description	Estimate
France - continued				France - continued			
10194	1350-1356b	1957-59 Tourist Publicity Series set of 11 vals 8f to 100f, superb u.m. (11) Cat. £60 {UM}	£40	10229		1964 Philatelic Exhib 1f in block of 4 with labels UM (half of MS), also horiz strip of 4 with central label in sheet of 5 with margins UM. (2 sheets) Cat. £180 {UM} US2	£47
10195	1318-1320	1957-9 Air set of 3, all corner marginals UM. (3) Cat. £140 {UM} US7	£24	10230	1641a	1964 PHILATEC - full sheet of 8 m.m. Minor perf split on top edge. SG 1641a Cat. £425 {MH} US9	£35
10196		1958 New Currency virtually complete UM coin presented in a Safe 'Dual' hingeless album, with better sets incl, French Art, Resistance Heroes, Red Cross, Tourist, 1964 PHILATEC 1f, etc, high c/v and a high quality album. (100s) Cat. £500 HEAVY/OVERSIZE LOT - OVERSEAS SHIPPING SURCHARGE APPLIES {UM} US3	£170	10231	1651	1964 PHILATEC 1964 International Stampo Ex, Paris. 1f Rocket and Horseman in (top) ½ sheet of 4 stamps with 4 labels, UM. Cat. £168 {UM} US6	£35
10197		1958 Small collection of super u.m. issues on 2 stock cards - SG1367-1412 and SGC2-C6. (51) Cat. £78 {UM} US4	£30	10232	1651	1964 Philatelic 1964 International Stamp Exhibition, Paris (3rd issue), 1f Ultramarine, Carmine-red & Brown with label vertical, superb u.m. Cat. £42 {UM} US4	£16
10198		1958 Small collection of mint small h/r issues on 2 stock cards - SG1367-1395, and SG1397-1412. (44) Cat. £74 {MH} US4	£29	10233	1651	1964 Philatelic 1964 International Stamp Exhibition, Paris (3rd issue) - 1f Ultramarine, Carmien-Red & Brown horiz pair with labels at top, superb u.m. Cat. £84 {UM} US6	£24
10199		1958 Small collection of f.u. with small h/r issues on 3 stock cards - range between SG1367 and SG1412. (46) Cat. £55 {CC}	£32	10234	1651	1964 Philatelic 1964 International Stamp Exhibiton, Paris (3rd issue) - 1f Ultramarine, Carmine-Red & Brown bottom left corner marginal, f.u. with small h/r. Cat. £31 {U}	£19
10200		1958 Small collection of u.m. and mint small h/r issues on 4 stock cards - range between SG1367 and SG1412 plus Council of Europe SGC1-C6. (51) Cat. £79 {CC}	£46	10235		1964-67 Collection of f.u. with small h/r issues on 10 stock cards - range between SG1631 and SG1773. (147) Cat. £92 {CC}	£55
10201		1959 Small collection of f.u. with small h/r issues on 2 stock cards - range between SG1413 and SG1451. (37) Cat. £37 {CC}	£22	10236		1965-67 Collection of superb u.m. issues on 6 stock cards - SG1667-1680, SG1682-1695, SG1698-1730, SG1732-1773. (104) Cat. £86 {CC} US4	£34
10202		1959 Small collection of u.m. and mint small h/r issues on 2 stock cards - range between SG1413 and SG1443. (28) Cat. £31 {CC}	£20	10237		1965-82 UM coin of sets & singles in (damaged) stockbook, appears largely complete with many series from the era, incl Art, Red Cross, Europa, Tourist, Sports, definitives, etc, VF with c/v circa £1000. (800) HEAVY/OVERSIZE LOT - OVERSEAS SHIPPING SURCHARGE APPLIES {UM} US8	£114
10203		1960 Collection of superb u.m. issues on 2 stock cards - SG1452-1456a, SG1461-1472, SG1474-1487 and SG1495-1511. (58) Cat. £105 {CC} US4	£42	10238		1968-69 Collection of superb u.m. issues on 4 stock cards - SG1774-1842, SG1844-1851 and SG1853-1854. (79) Cat. £68 {CC} US4	£27
10204		1960 Small collection of f.u. with small h/r on 2 stock cards - SG1452-1471, SG1474, SG1476-1478, SG1480, SG1482, SG1485-1485a, SG1487, SG1494-1496, SG1498, SG1498b-1499t, SG1502, SG1504-1505 and SG1510. (47) Cat. £30 {CC} US4	£11	10239		1970 Collection of superb u.m. issues on 3 stock cards and 2 f.u. on 1 stock card - Mint - SG1855-1865, SG1868p-1869p, SG1870-1893, SG1895-1903 and Used - SG1856 and SG1863. (48) Cat. £87 {CC} US4	£34
10205		1960 Small collection of f.u. with small h/r issues on 3 stock cards - range between SG1452 and SG1511. (64) Cat. £50 {CC}	£30	10240	1890-1893	1970 Pioneer Aviators set of 4 vals 5f to 20f, superb u.m. (4) Cat. £39 {UM} US4	£15
10206	1457b/1460	1960 Air Post set, Yv 38/41, blocks of 4, NHM (16) Cat. £110 {UM} US	£36	10241		1971 Superb u.m. collection - SG1904, SG1904a-1904b, SG1905p, SG1905a, SG1905bbp, SG1905d, SG1906-1907, SG1911-1919, SG1922-1924, SG1927, SG1929-1936, SG1937a and SG1941-1943. (34) Cat. £50 {CC} US4	£20
10207	1488-1493	1960 Red Cross Fund set of 6 vals 10c+5c to 50c+15c, superb u.m. (6) Cat. £26 {UM} US4	£9	10242		1972-80 A mint, NHM & used collection (Vol V) in a dual display Lindner hingeless album, highly complete mint/nhm & similar used. Lovely quality. (750+) HEAVY/OVERSIZE LOT - OVERSEAS SHIPPING SURCHARGE APPLIES {CC}	£200
10208	1488-1493	1960 Red Cross Fund set of 6 vals 10c+5c to 50c+15c, f.u. with small h/r. (6) Cat. £25 {U}	£15	10243		1973-79 PHILATELIC DOCUMENTS COLLECTION in 3 dedicated large volumes. An extensive collection with each informative page bearing an example of the "New Issue" tied by First Day cancellation (many with special cancels), chiefly all different. (250+ documents) HEAVY/OVERSIZE LOT - OVERSEAS SHIPPING SURCHARGE APPLIES {CC}	£300
10209	DSB36	1960 5fr Marianne booklet (20 x 25c), "au Printemps" advert on front cover, very fine. Cat. £90 {BK}	£60	10244		1975 Superb u.m. collection - SG2061-2073 and SG2075-2100. (39) Cat. £46 {CC} US4	£19
10210	XSB10	1960 Red Cross Booklet 1960 (St Martin), superb u.m. Cat. £75 {BK}	£45	10245		1977 Superb u.m. collection - SG2150-2163, SG2176-2209, SG2219, SG2222 and SG2240. (51) Cat. £74 {CC} US4	£29
10211		1960-71 A mint, NHM & used collection (Vol IV) in a dual display Lindner hingeless album (mostly NHM), apparently complete mint with no spaces left to fill & highly complete used. Lovely quality. (1000+) HEAVY/OVERSIZE LOT - OVERSEAS SHIPPING SURCHARGE APPLIES {CC}	£275	10246		1980 Superb u.m. collection - SG2337-2382. (46) Cat. £78 {CC} US4	£32
10212		1960-75 virtually complete Mint/FU coin on Davo illus album pages, with 1964 Stamp Exhib 1f UM, well presented. (100s) Cat. £600 {MX} US2	£195	10247		1980-87 PHILATELIC DOCUMENTS COLLECTION in 4 dedicated large albums. An extensive collection with each informative page bearing an example of the "New Issue" tied by First Day cancellation (many with special cancels), chiefly all different. (350+ documents) HEAVY/OVERSIZE LOT - OVERSEAS SHIPPING SURCHARGE APPLIES {CC}	£400
10213		1960-80 MINT/NHM & VFU "COMPANION" COLLECTION in a hingeless, padded "Lighthouse" (green) album. A highly complete mint collection with fine used examples in the same mount as the mint or NHM. (1300+ stamps) Cat. £1450 HEAVY/OVERSIZE LOT - OVERSEAS SHIPPING SURCHARGE APPLIES {CC}	£225	10248		1981 Superb u.m. collection - SG2383-2401, SG2403-2414, SG2415a, SG2417-2422, SG2428 and SG2430-2443. (53) Cat. £86 {CC} US4	£35
10214		1960-93 Ex New Issues stock in Mint Stamp Stock Book. Comprises 1960: Europa (16 sets); 1961: French Art (1553 x 10); 1963: Red Cross (5 sets); 1964: Philatelic (6 strips of 4 with central label); 1965: Satellite (19 pairs), Tourist Publicity (60c x10), French Art (1672 x19, 1673 x19); 1966: French Art (ex 1710, 8 sets with odds); 1967: French Art (1742 x15, 1744 x15, 1744 x4); 1969: French Art (1820 x17); 1977: 50th Anniv N Atlantic Flight (2194 x11); 1993: Yacht Race (3112 x10). All UM. Estimated cv c£240 {UM} US6	£31	10249		1981-90 A mint, NHM & used collection (Vol VI) in a dual display Lindner hingeless album, good degree of completion mint/nhm & similar used. Lovely quality. (650+) Cat. £1200 HEAVY/OVERSIZE LOT - OVERSEAS SHIPPING SURCHARGE APPLIES {CC}	£275
10215		1961 Collection of superb u.m. issues on 2 stock cards - SG1512 and SG1514-1556. (44) Cat. £97 {CC} US4	£39	10250	2444-2479	1982-89 "Liberty" set of 36 vals 5c to 10f plus 2 shades, superb u.m. (38) Cat. £80 {UM} US4	£33
10216		1961 Small collection of f.u. with small h/r on 2 stock cards - SG1512-1515, SG1518-1524, SG1531-1541, SG1543-1550 and SG1555-1556. (32) Cat. £30 {CC} US4	£11	10251	2614-2614d	1984-92 Air issue set of 4 vals 15f to 50f, superb u.m. (4) Cat. £55 {UM} US4	£22
10217		1961 Small collection of f.u. with small h/r issues on 3 stock cards - range between SG1512 and SG1556. (45) Cat. £65 {CC}	£39	10252		1986 Superb u.m. collection - SG2697-2718, SG2720-2721, SG2723-2729, SG2731, SG2735-2739, SG2741-2743 and SG2745-2747. (43) Cat. £101 {CC} US4	£41
10218		1961-2002 FRENCH ART. An extensive collection of stamps, First Day Covers & Maxi cards (first day cancelled) featuring Artists, Famous Paintings, Sculptures, Carvings etc neatly presented on a pile of sleeved album pages. (245+ stamps & 245+ covers/cards) HEAVY/OVERSIZE LOT - OVERSEAS SHIPPING SURCHARGE APPLIES {CC}	£300	10253		1986-2007 accumulation of loose UM Mini Sheets with high c/v, incl Regions, European Capitals, Valentines, Sports, etc, some are duplicated x 2, a small number are cto. (85 sheets) Cat. £1100 {UM} US3	£450
10219		1961-69 Complete collection of French Art issues from 1961 to 1969 on 9 Marini album pages - SG1551-1554, SG1590-1592, SG1603-1606, SG1637-1639, SG1645, SG1671-1674, SG1683, SG1710-1714, SG1742-1745, SG1786-1789 and SG1819-1822. (37) Cat. £78 {CC} US4	£32	10254		1987 Superb u.m. collection - SG2748-2760, SG2762-2783 and SG2785-2795. (46) Cat. £97 {CC} US4	£39
10220		1962 Superb u.m. collection - SG1557-1586. (31) Cat. £47 {CC} US4	£19	10255		1988 Superb u.m. collection - SG2796-2797, SG2810-2822, SG2824-2826, SG2828-2842, SG2843a, and SG2845-2856. (46) Cat. £104 {CC} US4	£42
10221		1962 Collection of superb u.m. issues on 2 stock cards - SG1557-1559, SG1561-1565 and SG1567-1594. (37) Cat. £70 {CC} US4	£28	10256		1989 Superb u.m. collection - SG2857-2873, SG2871a, SG2874, SG2876a, SG2881-2888, SGMS2889, SG2891, SG2892a and SG2896-2906. (45) Cat. £112 {CC} US4	£46
10222		1962 Small collection of f.u. with small h/r on 2 stock cards - SG1557-1559, SG1561-1562a, SG1564-1575, SG1577-1584, SG1586, SG1588-1589, SG1591 and SG1593-1594. (32) Cat. £44 {CC} US4	£17	10257		1989 Marianne 1fr booklet (10c x 10), privately produced thematic philately by Aubagne Philatelic. Limited edition of 1000. {BK}	£20
10223		1962 Small collection of f.u. with small h/r issues on 2 stock cards - range between SG1557 and SG1594. (38) Cat. £50 {CC}	£30	10258		1989-96 "Marianne" issues - SG2937-2942 - set of 6 vals coil P13xImperf stamps 70c to 2f.50, SG2943-2946 - plus SG2943b Booklet stamps self adhesive die-cut 70c to 2f.50, SG3036-3038 - No val expressed but inscr 'D' set of 3 vals, SG3121 - No val P13, SG3122b - No val booklet self adhesive Vert edges zig-zag, SG3123 - P13x Imperf coil. Superb u.m. (19) Cat. £85 {UM} US4	£34
10224		1963 Collection of superb u.m. issues on 2 stock cards - SG1595-1622 and SG1624-1630. (35) Cat. £45 {CC} US4	£18	10259		1990 Superb u.m. collection - SG2951-2952, SG2964-3004, SGMS3005 and SG3006-3007. (45) Cat. £108 {CC} US4	£44
10225		1963 Small collection of f.u. with small h/r issues on 2 stock cards - range between SG1595 and SG1630. (33) Cat. £31 {CC}	£18				
10226		1963-66 Superb u.m. collection - SG1607-1618, SG1627-1633, SG1636, SG1638-1639, SG1654, SG1657, SG1659, SG1661-1695, SG1696a, SG1698-1709 and SG1715-1735. (94) Cat. £79 {CC} US4	£32				
10227		1963-67 Small collection of 13 superb u.m. issues - SG1599, SG1601-1602, SG1637, SG1647, SG1647d-1647e, SG1648, SG1648b, SG1649, SG1735 and SG1768a-1768b. (13) Cat. £27 {UM}	£16				
10228	XSB13-XSB17	1963-67 Small collection of 5 Red Cross Booklets, all superb u.m. (5) Cat. £62 {BK}	£37				

Lot No	Cat No	Description	Estimate
France - continued			
10260		1990-99 Complete collection of French Art issues from 1990 to 1999 on 10 Marini album pages - SG2966-2969, SG3008-3011, SG3085, SG3102-3105, SG3119-3120, SG3150-3151, SG3154-3155, SG3176-3177, SG3179, SG3195-3196, SG3245-3248, SG3285, SG3301-3302, SG3306-3308, SG3368-3371, SG3480, SG3483-3486 and SG3561-3564. (47) Cat. £184 {CC} US4	£75
10261		1991 Superb u.m. collection - SG3008-3011, SG3013-3026, SG3028-3032, SGMS3033, SG3034-3035 and SG3039-3051. (39) Cat. £98 {CC} US4	£40
10262		1992 Superb u.m. collection - SG3063-3107. (45) Cat. £107 {CC} US4	£43
10263		1993 Superb u.m. collection - SG3108-3114, SG3116-3120, SG3124-3129, SG3131-3141, SG3142a, SG3144-3155, SGMS3168 and SG3169-3171. (45) Cat. £142 {CC} US4	£58
10264		1994 Superb u.m. collection - SG3172-3177, SG3179-3190, SG3197-3228, SGMS3229, SG3230-3235. (54) Cat. £161 {CC} US4	£66
10265		1995 Superb u.m. collection - SGMS3236, SG3237-3243, SG3245-3252, SGMS3253, SG3254-3268, SG3270-3275, SG3276a and SG3282-3300. (58) Cat. £171 {CC} US4	£69
10266		1996 Superb u.m. collection - SG3301-3302, SG3305-3308, SG3311-3312, SG3315-3333 and SG3335-3360. (53) Cat. £136 {CC} US4	£55
10267		1997 Superb u.m. collection - SG3361-3372, SG3375-3385, SG3398-3406 and SG3440-3461. (54) Cat. £140 {CC} US4	£58
10268		1998 Superb u.m. collection - SG3462-3465, SGMS3466, SG3467-3469, SG3472, SG3475-3491, SG3504-3521, SGMS3522, SG3523-3540 and SG3546-3550. (68) Cat. £208 {CC} US4	£84
10269	3541-3545	1998 Christmas and New Year sheetlet of 10 x 3f, superb u.m. Cat. £25 {UM} US4	£9
10270	MS3576	1999 'Philexfrance 99' International Stamp Exhibition, Paris (2nd issue), mini sheet containing 2 x 5f and 1 x 10f, superb u.m. Cat. £75 {UM} US4	£30
10271		1999-2006 Mostly UM coln of sets, MS, booklets in a large stockbook, appears mostly complete and with many high cat items, incl 2002-04 Marianne defin set & MS trio, also considerable € value, c/v circa £2700. (100s) Cat. £2700 HEAVY/OVERSIZE LOT - OVERSEAS SHIPPING SURCHARGE APPLIES {UM} US3 (image available online only)	£920
10272		2000-2002 Everyday Life MS series x 2, Very Fine UM. (12 MS) Cat. £266 {UM} US3	£89
10273		2001-04 Colours of Marianne MS series with some duplicated, very fine UM. (9 sheets) Cat. £100 {UM} US2	£39
10274		2002 Superb u.m. collection - SG3795-3797, SGMS3798, SG3799-3801, SG3804-3809, SGMS3812, SG3813, SGMS3814, SG3815-3820, SG3821a, SG3824-3827, SGMS3828, SG3829-3846, SGMS3847, SG3848-3849, SG3850a, SG3860, SGMS3861, SG3862-3865, SGMS3866 and SG3867-3872. (63) Cat. £236 {CC} US4	£95
10275	MS3794a-c	2002-04 'Marianne' set of 3 mini sheets, super u.m. (Sheets a and b both have small soiling on back from Brown paper having stuck to the back. (3) Cat. £80 {UM} US4	£28
10276		2003 Superb u.m. collection - SG3873-3876, SGMS3877, SG3878-3882, SGMS3885, SG3886-3889, SGMS3890, SG3891-3896, SG3898-3900, SG3902, SG3902a, SG3903-3906, SG3908-3913, SG3916-3923, SGMS3924, SG3925, SGMS3928, SG3929-3930, SG3932-3933, SGMS3934 and SG3935-3938. (58) Cat. £204 {CC} US4	£83
10277		2003 Three superb u.m. mini sheets - SGMS3897 - Regions (1st issue), SGMS3926 - Regions (2nd issue) and SGMS3927 - French Gardens (1st issue). (3) Cat. £68 {UM} US4	£27
10278	3990	2004 Olympic Games, Athens mini sheet, superb u.m. Cat. £30 {UM} US4	£13
10279	MS3962	2004 Regions (3rd issue) mini sheet. Superb u.m. Cat. £27 {UM} US4 ..	£9
10280	MS3990a	2004 French Gardens, Salon du Timbre mini sheet, superb u.m. Cat. £44 {UM} US4	£18
10281		2005 SGMS4083 - Regions (5th issue) and SGMS4121 - Regions (6th issue), superb u.m. (2) Cat. £48 {UM} US4	£19
10282	4062	2005 New Year. 'Year of the Rooster' sheetlet of 10 x Letter 20g, superb u.m. Cat. £25 {UM} US4	£9
10283	4104a	2005 Centenary of First French Gordon Bennett Cup Race - sheetlet of 10 x €0.53, superb u.m. Cat. £25 {UM} US4	£9
10284		2006 SGMS4169 - Regions (5th issue) and SGMS4209 - Regions (6th issue), superb u.m. (2) Cat. £50 {UM} US4	£20
10285	4151	2006 New Year. Year of the Dog - sheetlet of 10 x No value expressed, superb u.m. Cat. £30 {UM} US4	£13
10286		2007 Regions of France mini sheets - MS4269 - (9th issue) and MS4329 - (10th issue), superb u.m. (2) Cat. £52 {UM} US4	£21
10287	4254	2007 New Year. Year of the Pig - sheetlet of 10 No value expressed, superb u.m. Cat. £30 {UM} US4	£13
10288		2007-08 UM coln of sets, MS & booklets on stockpages, appears mostly complete and with considerable c/v & € val, Post Office fresh. (100s) Cat. £1050 {UM} US3	£409
10289		2008 Regions mini sheets - SGMS4379 - (11th issue) and SGMS4493 - (12th issue), superb u.m. (2) Cat. £50 {UM} US2	£27
10290		2008 Super u.m. collection on 5 stock cards plus 6 mini sheets and 2 sheetlets. SG4341a, SG4349-4351a, SGMS4351, SG4352, SG4363-4366, SG4371c, SGMS4374, SG4378, SG4380-4381, SG4383-4386, SGMS4387, SG4388-4390a, SG4391-4392, SG4405-4406, SG4484, SGMS4485, SG4486, SGMS4487, SG4488a, SG4490-4492, SG4494-4495, SG4506-4511a, SG4524-4525, SGMS4526, SG4527-4527a and SG4542-4547. (49 plus 6 mini sheets and 2 sheetlets). Cat. £315 {CC} US2	£172
10291	MS4483	2008 Olympic Games, Beijing. Mini sheet superb u.m. Cat. £26 {UM} US2	£14
10292		2009 Super u.m. collection on 5 stock cards plus 6 mini sheets and 2 sheetlets. SG4548-4549, SG4562-4564, SG4565a-4565b, SGMS4566, SG4567, SGMS4568, SG4569-4572, SG4573a, SGMS4576, SG4580-4580a, SG4581, SG4594, SGMS4595, SG4596, SGMS4621, SG4644, SG4647, SG4649-4657, SGMS4658, SG4659-4661, SGMS4662, SG4691-4692, SG4695-4696, SGMS4697, SG4698-4701, SGMS4702, SGMS4704, SG4705-4706, SG4721a and SG4723. (57) Cat. £317 {CC} US2	£172

Lot No	Cat No	Description	Estimate
France - continued			
10293	MS4648	2009 400th Anniv of arrival of Chocolate in France, mini sheet superb u.m. Cat. £29 {UM} US2	£15
10294	MS4693	2009 Red Cross. 150th Anniv of Battle of Solferino, mini sheet superb u.m. Cat. £24 {UM} US2	£12
10295	MS4703	2009 Marianne of Europe. The Colours of Marianne, mini sheet superb u.m. Cat. £60 {UM} US2	£33
10296	MS4724	2009 50th Anniv of Asterix, mini sheet superb u.m. Cat. £25 {UM} US2	£12
10297		2010 Superb collection of u.m. mini sheets x 10 and 1 sheetlet - SGMS4727, SG4730 sheetlet, SGMS4764, SGMS4787, SGMS4829, SGMS4844, SGMS4848, SGMS4854, SGMS48982-4894. (11) Cat. £147 {CC} US2	£77
10298		2010 Super u.m. collection on 7 stock cards. SG4725-4726, SG4728-4729, SG4731-4734, SG4747a, SG4749-4750, SG4765-4769, SG4782-4786, SG4788-4797, SG4823-4824, SG4827-4828, SG4845-4847, SG4849-4853, SG4855-4856, SG4869, SG4871, SG4872a, SG4874-4876 and SG4895-4898. (54) Cat. £284 {CC} US2	£155
10299	MS4825	2010 Salon de Timbres. French Gardens mini sheet, superb u.m. Cat. £24 {UM} US2	£11
10300	MS4826	2010 Le salon du Timbres 2010. French Gardens, mini sheet superb u.m. (One small tone spot on back). Cat. £48 {UM} US2	£22
10301	MS4891	2010 French Red Cross. Superb u.m. mini sheet. Cat. £24 {UM} US2	£11
10302		2011 Lace Making set of 4 mini sheets SGMS5037-MS5040, superb u.m. (4) Cat. £48 {UM} US2	£25
10303		2011 Superb collection of u.m. mini sheets x 9 and 1 sheetlet - SGMS4901, SG4902 sheetlet, SGMS4931c, SGMS4945a, SGMS4962-MS4963, SGMS4996, SGMS5008, SGMS5036 and SGMS5060. (10) Cat. £125 {CC} US2	£68
10304	MS5013	2011 Bicentenary of Paris Fire Brigade, superb u.m. mini sheet. Cat. £29 {UM} US2	£16
10305	MS5042	2011 Red Cross Fund. Personalities. Singers, superb u.m. mini sheet. Cat. £28 {UM} US2	£14
10306	MS5057	2011 Red Cross superb u.m. mini sheet. Cat. £24 {UM} US2	£11
10307	MS5063	2011 Marianne of Europe. Superb u.m. mini sheet. Cat. £38 {UM} US2 ..	£19
10308		2012 Superb collection of u.m. mini sheets x 13 and 2 sheetlets - SG5089 Sheetlet, SG5090 sheetlet, SGMS5134-MS5135, SGMS5160, SGMS5168, SGMS5171, SGMS5205, SGMS5208, SGMS5234, SGMS5239, SGMS5253, SGMS5259-MS5260 and SGMS5274. (15) Cat. £173 {CC} US2	£94
10309		2012 Salon de Timbres. French Gardens. National Reserve set of 2 mini sheets, superb u.m. (2) Cat. £63 {UM} US2	£33
10310	MS5254	2012 Red Cross Fund. Personalities. Cinema Actors superb u.m. mini sheet. Cat. £25 {UM} US2	£12
10311	MS5257	2012 Red Cross Fund. Superb u.m. mini sheet. Cat. £22 {UM} US2	£11
10312		2013 A complete sheet of 40 stamps of Marianne and la jeunesse - 20g Scarlet Vermilion x 20 and 20g Emerald shades x 20. Superb u.m. {UM} US2	£106
10313		2013 The Fifth Republic Stamp Thread (1st issue) - SGMS5378n and SGMS5378o - 2 superb u.m. mini sheets. (SGMS5378o still in original sealed packaging. (2) Cat. £43 {UM} US2	£23
10314		2013 Marianne and Youth collection - SG5379-5389 - set of 11 vals ordinary gum 1c to 250g, SG5389a-5394 - Self-adhesive, Die-Cut (Straight edgexzigzag perf 7) vals 1c to 100g, SG5400-5403 set of 4 sheet stamps P13½, SG5404-5407 set of 4 Booklet stamps (Straight edgexzigzag) and SG5411 - Coil stamp ordinary gum Perf13½ximperf. Superb u.m. (32) Cat. £147 {UM} US2	£80
10315		2013 Superb collection of u.m. mini sheets x 10 and 1 sheetlet - SG5277 sheetlet, SGMS5291, SGMS5295, SGMS5310, SGMS5325, SGMS5343, SGMS5452, SGMS5454, SG5468-MS5469 and SGMS5491. (11) Cat. £156 {C} US2	£84
10316		2013 Super u.m. collection on 3 stock cards. SG5276, SG5290, SG5292, SG5292a-5292b, SG5293-5294, SG5308-5309, SG5311, SG5324, SG5326, SG5339-5342, SG5344, SG5357-5358, SG5359a, SG5361, SG5362a, SG5375-5377, SG5420-5422, SG5447-5451, SG5453, SG5455, SG5485-5490 and SG5492-5493. (43) Cat. £193 {CC} US2 ..	£103
10317	MS5343	2013 BIRDS - Bats. 4v in MS, still in protective wrapping as purchased. Cat. £17 {UM} US	£11
10318	MS5364	2013 Birth Bicentenary of Andre Le Notre (Gardener to King Louis XIV), superb u.m. mini sheet. Cat. £23 {UM} US2	£11
10319	MS5378	2013 Tour de France Cycle Race, superb u.m. mini sheet. Cat. £29 {UM} US2	£15
10320		2014 Super u.m. collection of 12 mini sheets and 1 sheetlet. SGMS5510, SG5524 sheetlet, SGMS5539, SGMS5542, SGMS5561-MS5562, SGMS5605, SGMS5611, SGMS5634, SGMS5660 and SGMS5679-MS5681. (13) Cat. £180 {CC} US2	£99
10321		2014 Super u.m. collection on 4 stock cards. SG5506-5509, SG5511, SG5525, SG5538, SG5540-5541, SG5543-5545, SG5558-5560, SG5575-5579, SG5590-5592, SG5607, SG5608a, SG5612-5619, SG5621, SG5635, SG5658-5659, SG5661-5662, SG5676, SG5682 and SG5695. (42) Cat. £220 {CC} US2	£121
10322		2014 A complete sheet of 40 stamps of Marianne and la jeunesse - 20g Scarlet Vermilion x 20 and 20g Emerald shades x 20 ovpt in Black 'Marianne 1944-2014. Superb u.m. {UM} US2	£106
10323	MS5606	2014 Salon du Timbre. Great Hours in the History of France, superb u.m. mini sheet. Cat. £34 {UM} US2	£18
10324	MS5620	2014 World Equestrian Games, Normandy, France. Superb u.m. mini sheet. Cat. £28 {UM} US2	£14
10325		2015 Super u.m. collection on 4 stock cards. SG5708-5712, SG5725, SG5740-5744, SG5757, SG5759-5761, SG5763-5764, SG5778-5779, SG5788, SG5789a, SG5790a, SG5792-5794, SG5807-5808, SG5809a, SG5835a-5835d, SG5835c-5835d unlisted ordinary gum, SG5835e-5835f, SG5847, SG5849-5950, SG5852-5853, SG5871a, SG5875, SG5877-5879 and unlisted 76c Jacques II de Chabannes. (46) Cat. £256 {CC} US2	£139

Lot No	Cat No	Description	Estimate
France - continued			
10326		2015 Superb u.m. collection of 13 mini sheets and 1 sheetlet. Unlisted Chinese New Year 'Year of the Goat', SGMS5710a, SGMS5738-MS5739, SGMS5758, SGMS5762, SGMS5765, SGMS5791, SGMS5835, SGMS5848, SGMS5851, SGMS5870, SGMS5874 and SGMS5876. (14) Cat. £190 {CC} US2	£103
10327	MS5873	2015 Red Cross Fund. TheRed Cross is made of Love and Courage, superb u.m. mini sheet. Cat. £25 {UM} US2	£12
10328		2015-18 Aviators collection of 4 superb u.m. - SG5792 - Gaston Caudron, SG6002 - Edouard Nieuport, SG6266 - Georges Guynemer and SG6551 - Michel Coiffard and Maurice Boyali. (4) Cat. £99 {UM} US2	£54
10329		2016 Superb u.m. collection of 10 mini sheets and 1 sheetlet. SGMS5911, SG5916 sheetlet, SGMS5987-MS5988, SGMS5991, SGMS5993, SGMS5996, SGMS6007, SGMS6063, SGMS6069 and SGMS6076. (11) Cat. £178 {CC} US2	£98
10330		2016 Superb u.m. collection on 5 stock cards - SG5892-5893, SG5906a, SG5909-5910, SG5912-5913, SG5915, SG5929-5931, SG5944-5950, SG5963-5966, SG5966 unlisted self-adhesive, SG5975-5976, SG5990, SG5992, SG5994-5995, SG5997-6001, SG6003-6006, SG6020, SG6033, SG6046-6047, SG6048a, SG6062, SG6064-6068, SG6073-6074, SG6077-6078 and SG6103. (54) Cat. £315 {CC} US2	£171
10331	MS6072	2016 History of Hand Writing Pens, superb u.m. mini sheet. Cat. £24 {UM} US2	£11
10332	MS6075	2016 Red Cross Fund. Passion Show. The Love Collection, superb u.m. mini sheet. Cat. £31 {UM} US2	£17
10333		2017 Collection of 11 superb u.m. mini sheets - SGMS6116, SGMS6119, SGMS6151, SGMS6154, SGMS6171-MS6172, SGMS6201, SGMS6236, SGMS6286, SGMS6288 and SGMS6301. (11) Cat. £170 {CC} US2	£92
10334		2017 Superb u.m. collection on 4 stock cards. SG6117-6118, SG6120-6122, SG6135-6136, SG6149-6150, SG6152-6153, SG6155-6157, SG6170, SG6173-6174, SG6187, SG6196-6200, SG6202-6203, SG6216-6223, SG6237-6239, SG6252, SG6265, SG6268-6270, SG6271a, SG6284-6285, SG6287, SG6307-6308 and SG6310. (48) Cat. £274 {CC} US2	£149
10335	MS6306	2017 Salon Philatelic d'Automne. 40th Anniv of Sabine de Gandon stamp, superb u.m. mini sheet. Cat. £120 {UM} US2	£66
10336	MS6309	2017 Postal Scales. Super u.m. mini sheet. Cat. £25 {UM} US2	£12
10337	MS6309	2017 Restoration and Reshowing of Once upon a time, life Animated Tv series, superb u.m. sheet of 10 x 73c. Cat. £80 {UM} US2	£44
10338		2018 Collection of superb u.m. issues on 4 stock cards - SG6323-6324, SG6326-6328, SG6341-6342, SG6355-6356, SG6357a, SG6358, SG6366a-6366d, SG6388-6390, SG6403, SG6409, SG6411-6413, SG6426-6428, SG6504, SG6507, SG6509-6511, SG6524-6527, SG6530, SG6547-6548, SG6550 and SG6553-6555. (42) Cat. £272 {CC} US2	£149
10339		2018 Marianne l'engagee mini sheet of 5 different vals all with no face value, superb u.m. (Not listed by SG). {UM} US2	£28
10340		2018 Collection of Marianne d'Yseult Digan issues - SG6429-6434 - 1c to €1 sheet stamps, SG6439-6441 - 78c to 95c without face value sheet stamps, SG6444-6445 - 80c and 95c Coil stamps, SG6449-6456 - 1c to €1 self-adhesive Die-cut (straight edgexzigzag edge perf 7), SG6460-6461 - Die-cut 80c and 95c, SG6470-6471 - sheet stamps €1.20 and €1.30, SG6472 - €1.30 Violet (2019) and SG6476-6477 - self-adhesive Die-cut. Straight edgexzigzag edge perf 7). Superb u.m. (23) Cat. £95 {UM} US2	£52
10341	6407	2018 150th Birth Anniv of Jean Edouard Vuillard (Artist), sheet of 9 x €1.30, superb u.m. Cat. £65 {UM} US2	£35
10342	MS6375	2018 Bicentenary of Guignol des Champ-Elysee Theatre, superb u.m. mini sheet. Cat. £30 {UM} US2	£17
10343	MS6404	2018 Paris Philex 2018 International Stamp Exhibition. Superb u.m. mini sheet. Cat. £60 {UM} US2	£33
10344	MS6408	2018 Great Moments in French history. Superb u.m. mini sheet. Cat. £30 {UM} US2	£17
10345	MS6549	2018 Hats. Superb u.m. mini sheet. Cat. £32 {UM} US2	£18
10346		2019 Superb u.m. collection of 9 mini sheets - SGMS6571, SGMS6605, SGMS6622-MS6623, SGMS6626, SGMS6651, SGMS6733-MS6734 and SGMS6756. (9) Cat. £139 {UM} US2	£75
10347	MS6574-6575	2019 Chinese New Year. Year of the Pig set of 2 mini sheets, superb u.m. (2) Cat. £55 {UM} US2	£30
10348	MS6607	2019 170th Anniv of First French Postage Stamp. Imperf mini sheet in Black 88c x 20, superb u.m. Cat. £90 {UM} US2	£48
10349	MS6652	2019 Sport. Super u.m. Circular mini sheet. Cat. £35 {UM} US2	£18
10350	MS6701	2019 60th Anniv of the Publication of Asterix the Gaul, superb u.m. mini sheet. Cat. £42 {UM} US2	£23
10351	MS6759	2019 Tenth Anniv of Le Carre d'Encre. Boutique for Philately and Art, superb u.m. mini sheet. Cat. £50 {UM} US2	£27
10352		2020 Small collection of 6 superb u.m. mini sheets - SGMS6848, SGMS6850, SGMS6866, SGMS6874, SGMS6916 and SGMS6920. (6) Cat. £82 {UM} US2	£44
10353		2020 Stamp Day. Classic cars. SG6918 - sheetlet of 6 x €1.16 and SGMS6919 - €1.94 mini sheet, superb u.m. (2) Cat. £38 {UM} US2	£19
10354	MS6773a	2020 Valentine's Day. Superb u.m. mini sheet. Cat. £24 {UM} US2	£11
10355	MS6915	2020 Sport. Colour Passion. Superb u.m. Circular mini sheet. Cat. £42 {UM} US2	£23
10356	MS6954	2020 Notre-Dame Cathedral, Paris. Superb u.m. mini sheet. Cat. £60 {UM} US2	£33
10357		LOCALS 1923 Rouen Aviation meeting set & 25c 'Sower' on cover to Paris, tied by multiple 23rd Sept 1923 Rouen Aviation cds, Evreux Transit cds to rear. {C} US2	£39
10358		LOCALS 1924 Vincennes Aviation meeting set & 10c+15c 'Sower' on cover to Evreux, tied by 9th June 1924 Vincennes Aviation cds, Bayard pens advertising label, Bourget Aviation cds & Evreux receiving cds to rear. {C} US2	£78
10359		VATHY 1893 Stamps of France ovpt 'VATHY'. 5c green, 5c yellow-green and 10c black and lilac, very fine used, h/r. Cat. £53 {U} US4	£18

Lot No	Cat No	Description	Estimate
FRANCE - BOOKLETS			
<i>For more lots, please see the GALLERY section at the front of the catalogue</i>			
10360	XSB4	1954 Red Cross Booklet complete (Stamps detached from cover), super u.m. Cat. £200 {BK} US4	£77
10361	XSB10	1960 Red Cross Booklet complete superb u.m. Cat. £65 {BK} US4	£26
10362	XSB11	1961 Red Cross Booklet complete superb u.m. Cat. £50 {BK} US4	£20
10363	XSB13-XSB19	1963-69 Collection of superb u.m. Red Cross Booklets. (7) Cat. £72 {BK} US4	£29
10364	XSB30-XSB33	1980-83 Collection of superb u.m. Red Cross Booklets. (4) Cat. £59 {BK} US4	£24
10365	XSB34-XSB36	1984-86 Collection of superb u.m. Red Cross Booklets. (3) Cat. £69 {BK} US4	£27
10366		1985-89 Superb small collection of u.m. Booklets all unfolded - SGCSB5, SGCSB6, SGCSB8, SGCSB10, SGCSB11 and SGCSB13. (6) Cat. £102 {BK} US4	£41
10367	XSB37-XSB39	1987-89 Collection of superb u.m. Red Cross Booklets. (3) Cat. £69 {BK} US4	£27
10368	XSB40-XSB42	1990-92 Collection of superb u.m. Red Cross Booklets. (3) Cat. £75 {BK} US4	£30
10369		1991-93 Superb small collection of u.m. Booklets all unfolded - SGCSB17, SGCSB21, SGCSB22 and SGCSB23. (4) Cat. £70 {BK} US4	£28
10370		1993-2006 Various booklets UM or cto, incl Christmas, Holidays, Stamp Day, most are self adhesives. (12 booklets) Cat. £350 {BK} US2	£62
10371	XSB45-XSB46	1993-94 Two superb u.m. Red Cross Booklets. (2) Cat. £54 {BK} US4	£21
10372		1994-97 Superb small collection of u.m. Booklets all unfolded - SGCSB25, SGCSB30 and SGCSB31. (3) Cat. £77 {BK} US4	£30
10373		1998-99 Superb small collection of u.m. Booklets all unfolded - SGCSB37, SGCSB38 and SGCSB42. (3) Cat. £56 {BK} US4	£22
10374		2002-03 Two superb u.m. Booklets - SGCSB49 - Boule and Bill and SGCSB52 - Lucky Luke. (2) Cat. £49 {BK} US4	£19
10375		2004 Two superb u.m. Booklets - SGCSB58 - 75th Anniv of Mickey Mouse and SGCSB61 - Christmas and New Year. (2) Cat. £70 {BK} US4	£29
10376	XSB54-XSB55	2004-05 Two superb u.m. Red Cross Booklets. (2) Cat. £64 {BK} US4	£26
10377		2006 Two superb u.m. Booklets - SGCSB69 - Impressionist Paintings and SGCSB70 - 70th Anniv of Spirou. (2) Cat. £71 {BK} US4	£29
10378	XSB56-XSB57	2006-07 Two superb u.m. Red Cross Booklets. (2) Cat. £63 {BK} US4	£25
10379		2007 Three superb u.m. self-adhesive Booklets - SGCSB76 - Greetings Stamps, SGCSB77 - 'Sourires' and SGCSB79 - Christmas and New Year. (3) Cat. £70 {BK} US4	£29
10380	CSB73a	2007 Antiquities Self-adhesive Booklet, superb u.m. Cat. £31 {BK} US4	£13
10381		2008 Two superb self-adhesive, unfolded and u.m. booklets - SGCSB84 - Environmental Protection and unlisted by SG - Holidays. (2) Cat. £60 {BK} US2	£33
10382		2008 Two superb self-adhesive, unfolded and u.m. booklets - SGCSB85 - Marianne. Democracy and Environment 55c Scarlet book and 65c Dull Ultramarine book. (2) Cat. £78 {BK} US2	£42
10383		2008 Two superb self-adhesive, unfolded and u.m. booklets - SGCSB87 - Garfield and SGCSB89 - greetings Stamps. (2) Cat. £68 {BK} US2	£36
10384		2008 Two superb self-adhesive, unfolded and u.m. booklets - SGCSB80 - Art and SGCSB81 - Stamp Day. (2) Cat. £60 {BK} US2	£33
10385	CSB88	2008 Marianne. Symbol of the Republic, superb u.m. booklet. Cat. £35 {BK} US2	£18
10386		2009 Two superb self-adhesive, unfolded and u.m. booklets - SGCSB94 - Regional Flora and SGCSB95 - Regional Flora. (2) Cat. £70 {BK} US2	£38
10387		2009 Two superb self-adhesive, unfolded and u.m. booklets - SGCSB97 - France on Stamps and SGCSB98 - Greetings Stamps. (2) Cat. £75 {BK} US2	£40
10388		2009 Two superb self-adhesive, unfolded and u.m. booklets - SGCSB99 - Women of the World and SGCSB96 - Holidays. (2) Cat. £75 {BK} US2	£40
10389		2009 Two superb self-adhesive, unfolded and u.m. booklets - SGCSB90 - Artistic Trades and SGCSB92 - Loony Tunes. (2) Cat. £70 {BK} US2	£38
10390		2009 Two superb self-adhesive, unfolded and u.m. booklets - SGCSB99 - Stamp Day and SGCSB100 - Christmas and New Year. (2) Cat. £80 {BK} US2	£44
10391		2010 Two superb self-adhesive, u.m. booklets - SGCSB105 and SGCSB106 - Flavours of France. (2) Cat. £70 {BK} US2	£38
10392		2010 Two superb self-adhesive, unfolded and u.m. booklets - SGCSB102 - Music and SGCSB103 - Stamp Day. (2) Cat. £80 {BK} US2	£44
10393		2010 Two superb self-adhesive, unfolded and u.m. booklets - SGCSB104 - Violence against Women and SGCSB107 - Romanesque Art. (2) Cat. £75 {BK} US2	£40
10394		2010 Two superb self-adhesive, unfolded and u.m. booklets - SGCSB108 - Humour and SGCSB109 - Greetings Stamps. (2) Cat. £77 {BK} US2	£40
10395		2011 Two superb self-adhesive, u.m. booklets - SGCSB115 and SGCSB116 - Festivals and Traditions. (2) Cat. £80 {BK} US2	£44
10396		2011 Two superb self-adhesive, unfolded and u.m. booklets - SGCSB113 - Mis Tic and SGCSB114 - Gothic Art. (2) Cat. £80 {BK} US2	£44
10397		2011 Two superb self-adhesive, unfolded and u.m. booklets - SGCSB111 - World Fabrics and SGCSB112 - Stamp Day. (2) Cat. £80 {BK} US2	£44
10398		2012 Two superb self-adhesive, u.m. booklets - SGCSB124 and SGCSB125 - Historic Houses. (2) Cat. £80 {BK} US2	£44
10399		2012 Two superb self-adhesive, unfolded and u.m. booklets - SGCSB128 - Stamp Day. Fire. And SGCSB129 - Greetings, New Year. (2) Cat. £84 {BK} US2	£46
10400		2012 Two superb self-adhesive, unfolded and u.m. booklets - SGCSB126 - Art. Cubism and SGCSB127 - Greetings, Green Vegetables. (2) Cat. £80 {BK} US2	£44
10401		2013 Two superb self-adhesive, unfolded and u.m. booklets - SGCSB138 - Stamp Day. Air., and SGCSB139 - Greetings. The small joys. (2) Cat. £95 {BK} US2	£52
10402		2013 Two superb self-adhesive, unfolded and u.m. booklets - SGCSB132 - International Women's Day and SGCSB133 - Working Horses. (2) Cat. £84 {BK} US2	£44

Lot No	Cat No	Description	Estimate	Lot No	Cat No	Description	Estimate
France - Booklets - continued							
10403		2013 Two superb self-adhesive, unfolded and u.m. booklets - SGCSB130 - Animals in Art and SGCSB131 - Proverbs, Cartoons. (2) Cat. £84 {BK} US2	£44	10441	CSB204	2019 Red Cross. Humanite Unite, superb unfolded and u.m. Booklet. Cat. £60 {BK} US2	£33
10404	MS CSB136	2013 Superb self-adhesive, u.m. booklet - Cultural Heritage. Cat. £42 {BK} US2	£23	10442		2020 Two superb u.m. and unfolded Booklets - SGCSB211 - Holidays and SGCSB212 - The Lapins. (2) Cat. £110 {BK} US2	£60
10405		2014 Two superb self-adhesive, unfolded and u.m. booklets - SGCSB140 - Dynamics and SGCSB141 - Greetings. Astrology. (2) Cat. £88 {BK} US2	£47	10443		2020 Two superb u.m. and unfolded Booklets - SGCSB205 - Butterfly Effects and SGCSB206 - Animals of the Word. Reflections. (2) Cat. £120 {BK} US2	£66
10406		2014 Two superb, unfolded and u.m. booklets - SGCSB151 - Ordinary Gum P13 - Third Anniv of Lettre Verte and SGCSB152 - Self-adhesive, Greetings. Happy New Year. (2) Cat. £110 {BK} US2	£60	10444		2020 Two superb u.m. and unfolded Booklets - SGCSB207 - Cabinet of Curiosities and SGCSB208 - Bird's Eggs. (2) Cat. £110 {BK} US2	£60
10407		2014 Two superb self-adhesive, unfolded and u.m. booklets - SGCSB7 - Unlisted by SG - Greetings Stamps. Sense of Smell and SGCSB150 - New Industrial France. (2) Cat. £110 {BK} US2	£60	10445		2020 Two superb u.m. and unfolded Booklets - SGCSB209 - Cosmos Colours and SGCSB210 - Red Cross. Rhythm and Joy de Vivre. (2) Cat. £100 {BK} US2	£55
10408		2014 Two superb self-adhesive, unfolded and u.m. booklets - SGCSB147 - Art. Renaissance and SGCSB148 - Salon Planete Timbres. (2) Cat. £105 {BK} US2	£56	10446		2020 Two superb u.m. and unfolded Booklets - SGCSB215 - My Tracked Stamp and SGCSB216 - Spectacular Winter Stamps. (2) Cat. £95 {BK} US2	£52
10409	CSB146	2014 Superb self-adhesive, u.m. booklet - Railway Heritage. Cat. £50 {BK} US2	£27	10447		2020 Two superb u.m. and unfolded Booklets - SGCSB213 - Lighthouses and SGCSB214 - Combat Corona Campaign. (2) Cat. £115 {BK} US2 ...	£62
10410		2015 Two superb, unfolded and u.m. booklets - SGCSB153 - Art and Materials and SGCSB154 - The Touch. (2) Cat. £103 {BK} US2	£55	10448		XSB6-XSB35 Red Cross booklets x 23, incl 1956, 1961, 1962, then mostly complete to 1985, UM. (23 booklets) Cat. £450 {UM} US3	£89
10411		2015 Two superb, unfolded and u.m. booklets - SGCSB162 - Greetings. Happy New Year and SGCSB163a - Town Halls. (2) Cat. £82 {BK} US2	£44	FRANCE - COLONIES			
10412		2015 Two superb, unfolded and u.m. booklets - SGCSB161 - The Five Senses, Sight and SGCSB161a - Proverbs. (2) Cat. £100 {BK} US2	£55	10449		1937 Omnibus issue - International Exhibition, Paris. Miniature Sheets from 24 colonies: Cameroon, Dahomey, Fr Equatorial Africa, Fr Guinea, Fr Guiana, Fr Guiana (Inini), Fr Indian Settlements, Fr Polynesia, Fr Somali Coast, Fr Sudan, Guadeloupe, Indo-China, Indo-Chinese Post Offices in China Kouang-Tcheou, Ivory Coast, Madagascar, Martinique, Mauritania, New Caledonia, Niger, Reunion, St Pierre & Miquelon, Senegal, Togo, Wallis and Futuna Islands. Nearly all UM. Cat. £415 {UM} US2	£195
10413		2015 Two superb, unfolded and u.m. booklets - SGCSB159 - Holidays and SGCSB160 - Animals are Watching. (2) Cat. £100 {BK} US2	£55	10450	87	1943 Aid to Resistance Movement - 1f.50+98f.50 Deep Blue & Grey, superb u.m. with label below. Cat. £48 {UM} US4	£19
10414		2015 Two superb, unfolded and u.m. booklets - SGCSB155 - Regional Goats and SGCSB156 - French Renaissance Architecture. (2) Cat. £95 {BK} US2	£52	10451		1943-44 Aid to Resistance Movement set of 5 vals 50c + 4f.50 to 9f + 41f, SG88 - French Solidarity Fund 10f + 40f Blue and SG89 - Aviation Fund 10f + 40f Grey-Green, mint small h/r. (7) Cat. £24 {MH} US4	£9
10415		2015 Two superb, unfolded and u.m. booklets - SGCSB157 - Bouquets of Fowers and SGCSB158 - Red Cross Fund. French Red Cross in Action. (2) Cat. £95 {BK} US2	£52	10452		1949 Omnibus issue - 75th Anniv of UPU. Single stamps from 12 colonies: Cameroon, Fr Equatorial Africa, Fr Indian Settlements, Fr Polynesia, Fr Somali Coast, Fr West Africa, Indo-China, Madagascar, New Caledonia, St Pierre & Miquelon, Togo, Wallis and Futuna Islands. All UM. Cat. £120 {UM} US2	£55
10416	CSB157	2015 Superb u.m. booklet - Bouquets of Fowers. Cat. £50 {BK} US2	£27	10453		1949 UPU, Omnibus uniform series (natives, Globe, plane etc.), better for 12 colonies, incl. Fr. Equatorial Africa, Fr. Indian Settlements and Fr. Somali Coast, v.f.u. (12) Cat. £219 {U}	£85
10417	CSB162	2015 Greetings. Happy New Year superb u.m. booklet. Cat. £42 {BK} US2	£23	10454		1949 UPU Omnibus uniform design series (natives, globe, plane etc.) for 11 territories, plus Algeria and Morocco, also 8 of the former IMPERF marginals, fine u.m. (25) {UM}	£85
10418		2016 Two superb, unfolded and u.m. booklets - SGCSB170 - Proverbs and SGCSB171 - Greetings. Planetary Correspondence. (2) Cat. £100 {BK} US2	£55	FRANCE - COLONIES - AFARS AND ISSAS			
10419		2016 Two superb, unfolded and u.m. booklets - SGCSB168 - Holidays and SGCSB169 - Greetings Flowers in abundance. (2) Cat. £102 {BK} US2 ..	£55	10455	504-509	1967 Fauna - Postage & Air set of 6v, 10f to 200f, UM. Cat. £130 {UM} US2	£61
10420		2016 Two superb, unfolded and u.m. booklets - SGCSB167 - Red Cross Fund. Everywhere You Need Us and SGCSB167a - Football. (2) Cat. £77 {BK} US2	£40	10456	504-8	1967 1967 Birds SG 504-4, 507 f.u. and 508 squirrel u.m. (4) Cat. £83 {MX} US2 (image available online only)	£27
10421		2016 Two superb, unfolded and u.m. booklets - SGCSB165 - Roosters and SGCSB166 - Art. Portraits. (2) Cat. £100 {BK} US2	£55	10457	509	1967 BIRDS - Fauna, 200f (Air) Tawny Eagles. Fine used. Cat. £50 {U} US	£22
10422		2016 Two superb, unfolded and u.m. booklets - SGCSB163b - Minerals and SGCSB164 - The Five senses, Hearing. (2) Cat. £97 {BK} US2	£52	10458		1968-77 Balance collection in Lighthouse strip mounts, virtually all UM. 1968 WHO, Admin Outposts, Human Rights Year, 1969 ILO, 1970 Dagger, Ionosperic Station, UPU HQ, Sports, 1971 Djibouti Harbour, 1972 Shells, Medical Scientists, 1973 Marine Fauna, Pastoral Economy, 1974 Dagger, Farman, Lake Abbe, Marconi, Underwater Hunting, World Cup, Marie Curie, UPU, Lake Assal, Forest Plants, 1975 Dagger surcharge, Admin Buildings, Michelangelo, Ampere, Ader, Palm Trees, 1976 Animals (5th series), Telephone Centenary, Marine Life, Olympic Games, Snakes, 1977 Moto-Cross, Fish, 1969 Postage Dues. Cat. £360 {CC} US2	£125
10423		2016 Superb u.m. Booklet Peace and Commerce 140th anniv - 1 pane of 12 stamps - 80c Red x 6 and 80c Black x 6 and 1 pane with 1 x 80c Red and 1 x 80c Black. Unlisted by SG. {BK} US2	£55	10459		1968-77 USED COLLECTION on stock pages, ALL DIFFERENT, values seen to different 100f. (75) Cat. £415 {CC}	£150
10424		2017 Two superb u.m. and unfolded Booklets - SGCSB174 - Reflections and SGCSB175 - Chinese New Year. Chinese Zodiac. (2) Cat. £105 {BK} US2	£56	10460	557-560	1971 Minerals - set of 4v, 10f to 40f, mint, 2v with light hinge trace. Cat. £32 {MH} US2	£11
10425		2017 Two superb u.m. and unfolded Booklets - SGCSB178 - Careers in Art and SGCSB179 - Red Cross Fund. 'Everywhere You Need Us'. (2) Cat. £103 {BK} US2	£55	10461	565	1971-73 Octopus 40f in NW corner imperf pair in issued colours plus in EPREUVE DE LUXE (tiny corner stain), fine. {P}	£20
10426		2017 Two superb u.m. and unfolded Booklets - SGCSB184 - Circus and SGCSB185 - Greetings Stamps. 'Try Your Luck'. (2) Cat. £110 {BK} US2 ..	£60	10462	570-3	1972 SHELLS set in individual EPREUVES DE LUXE, very fine. {P}	£30
10427		2017 Two superb u.m. and unfolded Booklets - SGCSB180 - Greetings. Funfair and SGCSB181 - Greetings. Cereals. (2) Cat. £120 {BK} US2	£66	10463	574-577	1972 BIRDS - Air. Set of 4v to 500f, UM. Cat. £73 {UM} US	£46
10428		2017 Two superb u.m. and unfolded Booklets - SGCSB176 - International Agricultural Show and SGCSB177 - Masks. (2) Cat. £110 {BK} US2	£60	10464	659-660	1975 Wild Animals (4th series). 15f & 200f, lightly MM, small h/r. Cat. £21 {MH} US2	£8
10429		2017 Two superb u.m. and unfolded Booklets - SGCSB182 - The Five Senses. Taste and SGCSB183 - Architecture. Bridges and Viaducts. (2) Cat. £110 {BK} US2	£60	10465	633	1975-77 SHELLS 20f deep brown and bright blue-green DIE PROOF in sunken card, signed by designer, very fine. {D} PH Plate 70	£45
10430		2018 Two superb u.m. and unfolded Booklets - SGCSB187 - Greetings Stamps. Works of Nature and SGCSB188 - Greetings Stamps. Dogs in Art. (2) Cat. £120 {BK} US2	£66	10466	634/9	1975-77 SHELLS 30f and 70f in imperf marginal singles in issued colours, plus both values in individual EPREUVES DE LUXE, very fine. {P}	£30
10431		2018 Two superb u.m. and unfolded Booklets - SGCSB189 - Greetings Stamps. Tableware and SGCSB190 - Greetings Stamps. Holidays in France. (2) Cat. £120 {BK} US2	£66	10467	678	1977 AIR - Inauguration of New Djibouti Airport. 500f, UM. Cat. £34 {UM} US2	£17
10432		2018 Two superb u.m. and unfolded Booklets - SGCSB191 - Red Cross Fund. Flowers and SGCSB192 - Greetings Stamps. (2) Cat. £102 {BK} US2	£55	FRANCE - COLONIES - ALGERIA			
10433		2018 Two superb u.m. and unfolded Booklets - SGCSB198 - Greetings Stamps. Christmas and New Year. and SGCSB200 - Africa Inspired Fabrics. Nature Patterns. (2) Cat. £120 {BK} US2	£66	10468	B2	1924 5fr booklet (Sower ovptd.), double stamp pane of 20 is loose (perfect u.m.) is as staple has been removed, very fine. Inner cover has adverts for Oysters and Olive Oil. SCARCE. Cat. £650 {BK} (image available online only)	£400
10434		2018 Two superb u.m. and unfolded Booklets - SGCSB195 - Trees and SGCSB196 - Teapots. (2) Cat. £130 {BK} US2	£70	10469		1924-58 MINT & USED COLLECTION on album pages, inc 1924-25 set mint or used, 1926-41 set of values plus 1f50 with "5th Tree" variety, 1927 Charity opt'd set used, 1930 set mint, 1930 10f Expo mint P 12½, plus P11 mint & NHM, 1936-37 set mint or used, 1939 Pioneers set mint, later ranges with sets, top values etc, Airs to 200f & more. Fine condition (400+ stamps) Cat. £1000 {CC}	£350
10435		2018 Two superb u.m. and unfolded Booklets - SGCSB193 - Earth seen from the International Space Station and SGCSB194 - Mickey Mouse and France. (2) Cat. £120 {BK} US2	£66	10470		1942-47 EPREUVES DE LUXE COLLECTION in mounts on pages, inc "Algeria" opt'd selection to 5f Marianne, 4F+6F War Victims (SG 250), 1F50 + 3F50 Airmen Fund (SG 249) & Paris printed Arms set (SG 190/201). Fine & fresh (26 Epreuves) {CC}	£300
10436		2019 Two superb u.m. and unfolded Booklets - SGCSB202 - The Nude in Art. Sculpture. and SGCSB203 - Flowers in Bloom. (2) Cat. £120 {BK} US2	£66	10471	(1233-5)	1997 (17 Dec) SHELLS 5f (corner bend), 10f and 20f, IMPERF singles, fresh u.m. (3) {UM}	£18
10437		2019 Two superb u.m. and unfolded Booklets - SGCSB201 - Architecture. History of French Styles and SGCSB201a - Fish of the Sea. (2) Cat. £120 {BK} US2	£66	10472	(1233-5)	1997 (17 Dec) SHELLS set of 3 in individual EPREUVES DE LUXE, very fine unused. {P}	£30
10438		2019 Two superb u.m. and unfolded Booklets - SGCSB204a - Comics. Asterix the Gaul and SGCSB204b - Holidays. (2) Cat. £110 {BK} US2 ..	£60				
10439		2019 Two superb u.m. and unfolded Booklets - SGCSB204c - Lighthouses and SGCSB204d - Architectural Heritage. (2) Cat. £120 {BK} US2	£66				
10440		2019 Two superb u.m. and unfolded Booklets - SGCSB204e - Porcelain Painting and SGCSB204f - Greetings Stamps. (2) Cat. £115 {BK} US2 ..	£62				

Lot No	Cat No	Description	Estimate
FRANCE - COLONIES - CAMEROUN			
10473	232-253	1946-50 Pictorial definitive set of 19v, 10c to 25f perf 12½ (plus 10c perf 12x12½) & Air set of 3v 50f to 200f. UM. Cat. £47 {UM} US2	£23
10474	257-262a	1953-55 Postage set of 3v, 8f to 40f & Air set of 4v, 50f to 500f, UM. Cat. £66 {UM} US2	£32
FRANCE - COLONIES - CHAD			
10475		1922-71 MINT & USED COLLECTION (mostly mint) on stock pages, ranges inc 1922 most values to 5f mint, 1924 set mint, 1926-27 surcharges to 10f on 5f mint & 20f on 5f used, 1930-33 set mostly mint, 1928 & 30 Due sets mint. (110+) Cat. £500 {CC}	£150
10476		1961-83 ALL DIFFERENT MINT/NHM COLLECTION (chiefly NHM) of sets and associated miniature sheets on stock book pages, highly complete for the period inc Air Mail sets & Dues plus many Coin date examples, imperf sets & blocks of 4, values seen to many 500f & a 1000f. (450+ stamps & 15+ m/s) Cat. £1400 {CC}	£450
FRANCE - COLONIES - CILICIA			
10477	116	1921 Poste Par Avion ovpt on 2pi on 15c green mint, not guaranteed offered 'as is' Cat. £9000 {MH} PH Plate 21	£100
10478	117	1921 Poste Par Avion ovpt on 5pi on 40c red and pale blue mint, initialled AD on reverse, offered 'as is' Cat. £9000 {MH} PH Plate 20	£100
FRANCE - COLONIES - COMORO ISLANDS			
10479	6-12	1950-54 Pictorial issue vals - 6f to 40f, f.u. with small h/r. (7) Cat. £46 {U} US4	£18
10480		1950-69 Small collection of mint small h/r issues - SG1-5, SG8, SG10-11, SG14, SG19, SG21-25, SG28, SG31-32, SG34-35, SG37, SG41-43, SG45-46, SG48, SG68, SG73, SG82, SGD16-D17 and SGD20. (33) Cat. £179 {CC} US4	£71
10481		1950-70 Small collection of f.u. with small h/r - SG13, SG18, SG20, SG33, SG36, SG38, SG40, SG42-43, SG45, SG50, SG55-57, SG68-69, SG73, SG75 and SG92. (19) Cat. £126 {U} US4	£50
10482	16	1952 Centenary of Médaille Militaire. 15f blue, yellow and green, UM. Cat. £48 {UM} US2	£23
10483	16, others	1952-73 Selection of useful u.m. items including 1952 SG 16 Military Medal (cat £48), 1964 500f air SG 47 and other 1960's and 70's u.m. (11) Cat. £104 {UM} US2	£35
10484	17	1954 Air issue. Tenth Anniv of Liberation, mint small h/r. Very fresh bright colours. Cat. £40 {MH} US4	£15
10485	23-5, 28	1962 SHELLS 50c, 1f, 2f and 25f in individual EPREUVES DE LUXE, very fine unused. {P}	£30
10486	26-29	1962 Sea Shells and Marine Plants - vals 5f to 100f, f.u. with small h/r. (SG29 - 100f has small pencil annotation on back and 3 small tone spots). (4) Cat. £66 {U} US4	£20
10487	30	1962 Air issue. Marine Plants - 500f Stoney-Coral, mint small h/r. Very fresh bright colours. Cat. £33 {MH} US4	£13
10488	110-14	1971 SHELLS imperf set to 5f, plus individual EPREUVES DE LUXE, very fine. {P}	£35
10489		1972-75 Small collection of mint small h/r issues - SG119, SG124-127, SG140 and SG168-170 (9) Cat. £66 {CC} US4	£26
FRANCE - COLONIES - COMORO ISLANDS - ANJOUAN			
10490	(12)	1892 Peace & Commerce 75c green and red/yellow, centred to SW, odd short perf, fine used. Unissued colour trial? {U} US6 (image available online only)	£27
FRANCE - COLONIES - CONGO			
10491		1892 MINT & USED COLLECTION on a stock page, inc 1892 "Peace & Commerce" set used plus mint to 75c, 1900-04 most values used to 5f, mint to 1f, 1893 10c Parcel Post with dubious opt (not counted), good to fine condition. (80+) Cat. £1470 {CC}	£350
10492	(15a)	1964 (20 Oct) Marine Life 2f in EPREUVE DE LUXE sheet, very fine. {P} ..	£20
10493	905a	1982 SHELLS 25f, three examples used on (5 April 83) commercial cover from BRAZZAVILLE to MARSEILLE, some light tone patches, roughly opened at top left, very scarce. Apparently this was the item which showed genuine availability and usage and convinced SG to list the item. {C} PH Plate 69	£75
10494	905a-7	1982 SHELLS 25f, 35f and 65f in imperf pairs, plus 25f in EPREUVE DE LUXE sheet, fine u.m. {P}	£30
FRANCE - COLONIES - CONGO - MIDDLE CONGO			
10495		1907-33 MINT & USED COLLECTION on stock pages, ranges inc 1907-17 set mostly mint, 1924 most values to 5f mint, 1926-27 to 20f on 5f, 1933 to 20f mint, 1928, 1930 & 1933 Due sets mint. (145+) Cat. £500 {CC}	£150
FRANCE - COLONIES - DAHOMEY			
10496		1960-70 NHM COLLECTION in mounts on pages, an all different collection of sets with values to 500f alongside a good selection of associated miniature sheets, Lovely fresh condition (280+ stamps & 15+ m/s or sheetlet) Cat. £520 {CC}	£200
10497	250-252,379	1966-69 BIRDS - 1966 set of 3v, 50f to 500f plus 1969 surcharged 10f on 50f from 1966 set. UM. Cat. £22 {UM} US	£14
10498	271-272	1967 BIRDS - Air. 200f & 250f, UM. Cat. £18 {UM} US	£12
FRANCE - COLONIES - DJIBOUTI			
10499		1977 LOCAL OVERPRINT 'Republique de Djibouti' (2 types) on Afars and Issas set of 11 (ex. P. Dues) to 85f, each with small dealer's mark in corner, superb u.m. With photocopy of 3 page (oldish) article from French Philatelic magazine describing these stamps, mentioning just 1000 sets issued and then current market price of 1100 euros. The owner states he bought them for 600 euros in Sept 2009. RARE. Listed in Yvert)#377/444) and Michel. {UM} (image available online only)	£475
FRANCE - COLONIES - FEZZAN			
10500	23/52	1946-50 COMPLETE MINT COLLECTION on a stock page, inc 1946 Fort set, 1948 Air set, 1949 pictorial set & 1950 Charity set. (30) Cat. £115 {CC}	£40

Lot No	Cat No	Description	Estimate
FRANCE - COLONIES - FRENCH POLYNESIA			
10501	1/12	1958-60 pictorial 'postage' original set of 9 values to 20f, imperf in issued colours, plus 25c, 4f and 20f different imperf colour trials in single and se-tenant pairs, fine u.m. (18) {UM}	£40
10502	1-16	1958-60 Postage & Air set of 16v, 10c to 200f, UM apart from 200f with hinge trace. Cat. £130 {MH} US2	£55
10503	9, 12	1958-60 pictorial 10f and 20f in composite EPREUVE DE LUXE, very fine. {P}	£25
10504	20-21	1962 Flowering Plants - 15f UM & 25f with hinge trace. Cat. £29 {MH} US2	£11
10505	24-27	1962 Fish - set of 4v, 5f to 40f, lightly MM with hinge trace. Cat. £28 {MH} US2	£11
10506	28-29	1963 First South Pacific Games, Suva, Fiji. 20f & 50f, lightly MM. Cat. £21 {MH} US2	£8
10507	30,31,32	1963-64 Red Cross Centenary 15f, Declaration of Human Rights 7f & Philatex 1964 International Stamp Exhibition, Paris 25f. All UM. Cat. £36 {UM} US2	£18
10508		1977 and 1979 SHELLS (1st and 3rd series) sets IMPERF in issued colour, v. fine u.m. (6) {UM}	£20
10509	231-33	1977 SHELLS (1st series) set in individual imperf EPREUVES DE LUXE, very fine. {P}	£30
FRANCE - COLONIES - GABON			
10510		1904-33 FINE MINT COLLECTION (inc NHM) on stock pages, inc 1904-07 "Peace & Commerce" set to 1f, 1910 Congo inscribed set to 25c, 40c & 1f, 1910-18 Equatorial inscribed set, 1912 surcharged set (less 05 on 15c), 1915-17 Red Cross opt's, 1922 new colour set, 1924-27 opt'd set, 1926-27 surcharged set, 1928-31 opt'd set, 1931 Expo set, 1932-33 pictorial set, 1930 Due set & more. Fine & fresh. (150+ stamps) Cat. £1000 {CC}	£350
10511	D153/D161	1932 Postage Dues in very fine used blocks of 4: - 20c, 25c, 30c, 45c, 50c, 60c(2 pairs), 1f & 3fr. Very clean lot Cat. £544 {U} US8	£46
10512		1960-96 BIRDS: Stamps from 5 sets: 1960 Olympics (1): 1974 Moon Landing Anniv (1); 1984 Birds (3); 1989 Birds (4, no MS); 1996 Rotary International MS (no single stamps). All UM. Cat. £36 {UM} US	£22
10513	170-174	1961 BIRDS - Air. Set of 5v to 500f, very lightly MM. Cat. £35 {MH} US ..	£18
10514	432-436	1971 BIRDS - set of 5v, 30f to 100f, UM. Cat. £15 {UM} US	£10
FRANCE - COLONIES - GUADELOUPE			
10515	D10	1884 Postage Due issue - 15c Black/Lilac Imperf Large margins, mint small h/r. Fresh bright colours. Cat. £130 {PD} US4 (image available online only)	£52
10516	D11	1884 Postage Due issue - 20c Black/Rose Imperf complete but tight margins, f.u. with small h/r. Cat. £120 {PD} US4 (image available online only)	£49
10517	D13	1884 Postage Due issue - 35c Black/Drab Imperf with large margins, mint small h/r. Very fresh bright colour. Cat. £70 {PD} US4	£29
10518	8-9	1889 French Colonies General issues surcharged - SG8 - 3c on 20c Red/Green and SG9 - 15c on 20c Red/Green, mint small h/r. (2) Cat. £38 {MH} US4	£14
10519		1889-1928 Collection of f.u. with small h/r issues - SG11, SG22, SG25-26, SG34-37, SG40, SG42, SG48-50, SG61-66, SG68-69, SG73, SG75, SG96, SG100-101 and SG138. (27) Cat. £78 {CC} US4	£30
10520		1891 Stamps of French Colonies General issue ovpt 'Guadeloupe' - SG21 - 1c Black/Azure, SG23 - 4c Purple-Brown/Grey, SG24 - 5c Green/Pale Green and SG25 - 10c Black/Lilac, mint small h/r. (4) Cat. £36 {MH} US4	£14
10521	26	1891 Stamps of French Colonies General issue ovpt 'Guadeloupe' - 15c Blue/Pale Blue, mint small h/r. Cat. £55 {MH} US4	£20
10522	28	1891 Stamps of French Colonies General issue ovpt 'Guadeloupe' - 25c Black/Rose, mint small h/r. (o/c NE) Cat. £50 {MH} US4	£20
10523	31	1891 Stamps of French Colonies General issue ovpt 'Guadeloupe' - 40c Red/Yellow, mint small h/r. (o/c N) Cat. £75 {MH} US4	£29
10524		1892 Tablet type issues vals - SG34 - 1c Black/Azure, SG39 - 10c Black/Lilac, SG41 - 20c Red/Green and SG44 - 40c Red/Yellow, mint small h/r. Average centring. (4) Cat. £56 {MH} US4	£21
10525		1941 Two censored covers to New York. One with 1fr & 5fr contemporary pictorials & the other with 3fr & 10fr pictorials, Pointe a Pitre cancels & Bermuds PC90 Censor labels(Examiners 1044 & 1894). These labels pver local Postal Control cachets of Guadeloupe. Attractive items {C} US2	£32
FRANCE - COLONIES - GUIANA			
10526	20	1892 Stamp of French Colonies General issue ovpt diagonally - 1c Black/Azure, mint small h/r. (Black marks on back and o/c NW). Cat. £60 {MH} US4	£21
10527	21	1892 Stamp of French Colonies General issue ovpt diagonally - 2c Brown/ Buff, mint small h/r. (o/c SE). Cat. £55 {MH} US4	£21
10528	236-242part	1947 BIRDS - 6 stamps depicting birds from longer set, 10f, 15f, 20f, 25f, 40f & 50f. All UM. Cat. £81 {UM} US	£50
10529	243	1947 BIRDS - 200f blue, top value from long set, UM. Cat. £42 {UM} US	£27
FRANCE - COLONIES - INDIAN SETTLEMENTS			
10530		1914-52 MINT ASSEMBLY on a stock book page, inc 1914 to 10c, 1916 Red Cross set, 1942-43 "France Libre" opt'd range to 20ca, 1943 "France Libre" opt'd to 1fa3ca on 3r, 1948-52 to 1r4a12ca & more (80+ stamps) Cat. £110 {MH}	£40
FRANCE - COLONIES - INDO-CHINA			
10531		1886-87 Cochín - China - French Colonies general issue surcharged - SG2 5 on 2c Brown/ Buff f.u. on piece and SG3 - 5 on 25c f.u. with small h/r. (2) Cat. £52 {U} US4	£21
10532		1889-1944 MINT & USED COLLECTION on stock book pages, haphazardly presented with 1894-1900 "China" opt'd range to 1f, further small selection of PO's in China, Indo 1892 to 1f, 1900-01 set, 1904-06 to 75c, 1907 to 1f, useful s/charges, Jap/Occ ranges etc. (290) {MX}	£220

Lot No	Cat No	Description	Estimate
France - Colonies - Indo-China - continued			
10533		1892 X 'Tablet' type issues - SG6 - 1c, SG9 - 5c, SG10 - 10c, SG11 - 15c on piece, SG12 - 20c, SG15 - 40c, SG16 - 50c, SG17 - 75c and SG18 - 1f, f.u. with small h/r. (9) Cat. £96 {U} US4	£38
10534		1892-1922 Small collection of mint small h/r issues - SG13, SG28, SG30-31, SG52, SG56-57, SG59, SG66, SG69a, SG70a, SG71a, SG73a, SG76, SG78 and SG117. (16) Cat. £114 {MH} US4	£44
10535		1900-22 Collection of fine to good used issues on 3 stock cards - SG23-27, SG29, SG32-43, SG51, SG53-55, SG60-64, SG70a, SG77, SG88-89, SG91, SG93, SG95-102, SG115-116, SG118-126, SG128, SG130-133, SGD69-D71, SGD77 and SGD109. (62) Cat. £125 {CC} US4	£50
FRANCE - COLONIES - IVORY COAST			
10536	353	1971 SHELLS 1f in luxury sunken die proof on card, signed by designer, very fine. {P} PH Plate 70	£40
FRANCE - COLONIES - LEBANON			
10537	1-25	1924 (Jan-June) surcharge set complete on all issues, plus Air set, fine m.m. (25) Cat. £322 {MH} US (image available online only)	£107
10538	D26/197	1924 (both) to 1931 Postage Due sets complete, incl. 1924 (July) 2p and 3p 'singular' surcharge, fresh m.m. (37) Cat. £209 {PD} US	£67
10539	26-53	1924-25 surcharge set complete for all issues, incl. definitive Op. 10 on 2c figure '1' inverted variety in pair with normal, Merson 2p on 40c with 'singular' variety and Pasteur 2p50 on 50c with comma omitted and used example with bottom line spaced, fresh m.m. (32) Cat. £409 {MH} US (image available online only)	£129
10540		1925-40 largely complete and mostly Mint coln displayed on album pages, with many complete sets, incl 1925 Views set, 1926 War Refugee set with Airs, 1927 ovpt set with Airs, 1928 further ovpt vals FU, 1928 Air ovpt set, 1930 Silk Congress set, 1930-36 Views set mostly complete to 100p 1936 Tourist set, 1937-40 Views set, 1937 Paris Exhib set, 1937-40 Air set, a very good coln for the period. (100s) Cat. £1350 {MX} US3	£306
10541	79/123	1926 Refugee set plus Airs (10p + 5p with 'au' variety in pair with normal), 1926 set to 20p on 1p25, plus 4p50 character omitted variety, 1927 set to 25p, plus 4p with 'LIBANA' 7p50 without stop variety, 1928 surcharge pair, fresh, fine m.m. Nice lot. {MH} US	£107
10542	118/36a	1927 Air set, 1928 (May-Dec) set to 25p (both), ex. Scarcer 5p violet, fine m.m. (20) Cat. £260 {MH} US	£85
10543	137/	1928 Air sets (both), 1928-29 set, 1929-30 set to 25p, fresh, fine m.m. SCARCE. (20) Cat. £609 {MH} US (image available online only)	£214
10544	157/90	1930 Silk Congress, 1930-36 most values to 100p (24 of 28 values), some low/middle vals are used, 1930-31 Air set, fresh m.m. (40) Cat. £395 {MH} US	£125
10545	191-8	1936 Tourist Air set, tiny hinge gum scrapes on lower values, very fresh m.m. (6) Cat. £225 {MH} US (image available online only)	£71
10546	218/536	1937 to 1955 good coll. on leaves, much useful sets and values incl. 1946 Air set, mint/used. Good for developing further. Cat. £570 (but much of this from SG 2009 Catalogue). (202) {MX} US	£125
FRANCE - COLONIES - LEVANT			
10547	75-80	1893 Port Lagos set(6) mint, small faults Cat. £294 {MH}	£60
10548	80	1893 Port Lagos 4pi on 1fr olive green fine used on small piece Cat. £85 {U}	£35
10549	41,etc	1893-1900 Cavalle 5c(both),10c(both),15c,25c,50c,2fr mint, heavily mounted Cat. £393 {MH}	£100
10550	48	1893-1900 Cavalle 4pi on 1fr olive green v.f.u. Cat. £70 {U}	£30
10551	58,etc	1893-1900 Dedeagh 5c(both), 10c, 15c to 8pi mint(8) heavily mounted, odd small fault Cat. £334 {MH}	£80
10552	58-66	1893-1900 Dedeagh 5c to 8pi(9) fine used, one 5c and 10c are unused Cat. £375 {U}	£120
10553	61	1893-1900 Dedeagh 10c black and lilac Type a fine used Cat. £55 {U} ...	£20
10554	61a	1893-1900 Dedeagh 10c black/lilac Type a ovpt double fine m.m. Cat. £250 {MH} PH Plate 20	£100
10555	62,62a	1893-1900 Dedeagh 15c blue(both) fine used Cat. £77 {U}	£30
10556	67-74	1902 Dedeagh set mint(8), heavily mounted, the 2pi has a creased perf Cat. £43 {MH}	£10
FRANCE - COLONIES - MADAGASCAR			
10557		1896-1922 MINT & USED COLLECTION on stock book pages, ranges inc 1896-1902 Peace & Commerce to a mint 1f & 0.10 on 5f mint, 1908-38 pictorials to 20f mint & used, 1935-41 Airs to 50f mint, "France Libre" opt'd 10f mint, later ranges to 2000f used & 200f NHM. Mostly all different. (525+ stamps & 6 m/s) {CC}	£275
FRANCE - COLONIES - MADAGASCAR - DIEGO-SUAREZ			
10558	7	1890 Imperf 5c f.u. Diego Suarez. Forgeries exist and not guaranteed. Cat. £225 {U} US2 (image available online only)	£35
FRANCE - COLONIES - MALI			
10559		1975 Coins 260f imperf in issued colours (sheet margins on both sides), plus 1982 Hairstyles (collected by owner because of SHELLS in hair) in individual EPREUVES DE LUXE on glossy card, very fine. {P}	£25
FRANCE - COLONIES - MARTINIQUE			
10560		1886-91 Small selection of mint small h/r issues - SG4 - 05 on 20c Red/Green (o/c SW), SG9 - 01c on 2c Brown/Buf (o/c NE), SG22 - 05c on 15c Black Imperf ovpt in Black 4 large margins, SG26 - 05c on 15c Black Imperf ovpt in Red 4 large margins and SG28 - 01c on 2c Brown/Buf P14x13½, mint small h/r. Average centring. (5) Cat. £54 {MH} US4	£20
10561	14	1888-91 French Colonies issue ovpt 'Martinique 05' - 05on 30c Cinnamon/Drab, good used. (o/c SW) Cat. £40 {U} US4	£14
10562	16	1888-91 Stamp of French Colonies surcharged 'Martinique and new value' - 05c on 40c Red/Yellow, mint small h/r x 2. (o/c S) Cat. £60 {MH} US4	£23
10563		1888-99 Small selection of f.u. with small h/r issues - SG10 - 01c on 4c Purple-Brown/Grey, SG13 - 05c on 20c Red/Green, SG19 - 15c on 25c Black/Rose, SG25 - 05c on 10c Black with Red ovpt Imperf, SG46-48 - 5c to 15c. Average centring. (7) Cat. £50 {U} US4	£19

Lot No	Cat No	Description	Estimate
France - Colonies - Martinique - continued			
10564		1892 New Caledonia type incbed 'Martinique' - SG34-39 - 2c to 20c, SG42 - 40c and SG44-45 - 75c to 1f, f.u. with small h/r. Average centring and minor faults. (9) Cat. £98 {U} US4	£34
10565	41 & 43	1892 SG41 - 30c Cinnamon/Drab (Small pencil annotation on back) and SG43 - 50c Carmine/Rose both mint small h/r. Average centring. (2) Cat. £49 {MH} US4	£18
10566		1922-30 Pictorial issue colours changed - SG91 - 15c Vermilion & Blue, SG93 - 30c Brown & Red, SG94 - 30c Red & Carmine, SG96 - 30c Green & Greenish Blue, SG97 - 50c Brown & Blue, SG100-108 - 65c to 3f, mint small h/r. (14) Cat. £104 {MH} US4	£41
10567		1935 West Indies Tercentenary issue - SG175 - 50c Scarlet, SG176 - 1f.50 Ultramarine and SG178 - 5f Brown, f.u. with small h/r. (3) Cat. £52 {U} US4	£20
10568	250	1947 BIRDS - 200f (Wandering Albatross in flight), very lightly MM. Cat. £38 {MH} US	£21
FRANCE - COLONIES - MOROCCO			
10569		1891-1955 MINT & USED COLLECTION (mostly mint) on album pages, inc 1902-03 set used, 1911-17 set mint or used, 1914-21 set mint or used, 1917 set mint to 1f, 1918 "Tanger" opt'd ranges to 5f mint & 1f used, 1920's-30's pictorials to 10f used, 1933-34 to 20f mint, 1935 set mint, 1938 sets mint & again used, 1938-42 set of 37 mostly mint, 1942 refugee sets mint & nhm blocks of 4, VFM hereafter with plenty of sets, values to 300f, 1950 mini sheets, Airs, Due & parcel post sets mint. Fine & fresh condition. (525+ stamps & 2 m/s) Cat. £1650 {CC}	£450
FRANCE - COLONIES - NEW CALEDONIA			
10570	387	1964-65 SHELLS Air 37f EPREUVE DE LUXE in sunken card, very fine. {P}	£20
10571	444	1968-72 SHELLS 1f (Lambis scorpius) in top marginal se-tenant strip of 5 imperf COLOUR TRIALS, fine. {E}	£15
10572	446/59	1968-72 SHELLS 3f, 25f and 50f in individual EPREUVES DE LUXE, very fine. {P}	£28
10573	521/4	1973-74 SHELLS 3f, 32f and 37f ('Dolivan') imperf in issued colours, plus individual EPREUVES DE LUXE on glossy card, very fine. (6 items) {P}	£35
10574	604 var	1978 Thematic Philately Air 4f, NE corner vertical pair, with variety 'dark blue background' instead of turquoise, very fine u.m. Expertised on reverse. {UM} (image available online only)	£60
10575	722-4	1984 SHELLS set in individual EPREUVES DE LUXE, couple of faint stains in margin, o/wise v. fine. {P}	£20
10576	810-11	1987 SHELLS 2PF and 36f individual EPREUVES DE LUXE, very fine. {P} ..	£22
FRANCE - COLONIES - NEW HEBRIDES			
10577	F53-F64	1938 Canoe set to 10f, frsh mm, some tone spots noted. (12) Cat. £300 {MH} US3	£61
FRANCE - COLONIES - POST OFFICES IN EGYPT			
10578	D169	1921 Port Said Postage Due 30m on 50c dull claret used, expertized on reverse, offered 'as is' Cat. £3000 {PD} PH Plate 20	£100
10579	166e	1921-23 Port Said 5m on 1c grey with '5' inverted mint, slightly toned gum, not guaranteed Cat. £800 {MH} PH Plate 20	£50
10580	50	1921-23 Alexandria 60 Mill on 2fr deep lilac and buff fine well centred m.m., expertized on reverse Cat. £160 {MH} PH Plate 20	£70
FRANCE - COLONIES - REUNION			
10581		1885-1954 MINT & USED COLLECTION on stock book pages, inc 1885 imperf 25c on 40c, 5c on 30c Napoleon & P/Commerce, 1891 "Reunion" opt'd range to 35c, 1891 s/charged sets mint, 1892 set mint or used, 1900 range to 50c, 1907-17 set mint or used, 1924-27 s/charges to 20f on 5f, 1931 Expo set mint, useful "CFA" opt'd ranges to 50f on 1f nhm & Airs to 100f on 2f used amongst much else. (320+ stamps) Cat. £1250 {CC}	£425
FRANCE - COLONIES - SENEGAMBIA & NIGER			
10582	35/D84	1906-17 MINT & USED COMPLETE COLLECTION on stock pages, inc 1906 "Faidherbe" set mostly mint (5c & 10c used), 1914-17 "Toureg" set mostly mint (2f used), 1906 & 1915 Postage Due sets mint. (60+) Cat. £550 {CC}	£200
FRANCE - COLONIES - SOMALI COAST			
10583		1894-1902 Small mint selection with SG 89,91,92,99 (fault), plus surcharges SG 115 and 120. Cat value £120. Cat. £120 {MH} US2	£35
10584	89-101	1894-1902 Djibouti views imperf set to 1f mint and used, except SG 93 issued later and scarce SG 98. SG 89-92 are mint (fault on 5c), 94-101 are f.u. (11) Cat. £145.5 {MX} US2	£51
10585	65-77	1894-1903 Obock set imperf m.m. 4c and 30c are creased, others fine m.m. (13) Cat. £130 {MH} US2	£47
10586		1894-1966 USED COLLECTION on stock book pages, inc 1894 "Djibouti" to 50c, useful Pre WWII ranges to 5f, useful Air Post ranges to 500f, chiefly all different. (100+ stamps) Cat. £500 {CC}	£175
10587		1894-1966 MINT COLLECTION on stock book pages, inc useful Pre WWII ranges to 20f, 1937 Expo set & m/s, "France Libre" opt'd range to 3f, better Air Post ranges to 500f, Postage Due 1915 & 1938 sets mint & more. (275+ stamps & 1 m/s) Cat. £800 {CC}	£250
10588	121-36	1902-3 Definitives set with coloured centres, except SG 125 missing. Mint and used most m.m. but 1f and 5f high values are u.m. SG 121 and 126 are used (15 of 16) Cat. £260 {MX} US2	£86
10589	137-48	1903 Definitives values to 1f centres in black m.m. Missing 15c and 40c (10) Cat. £167 {MX} US2	£59
10590	168-184	1915-16 Part set of pictorial definitives, 1c to 5f, including both shades of 4c (missing 30c from full set), mostly UM. Cat. £60 {UM} US2	£24
10591		1915-47 Postage Due - 6 sets: 1915 (D185-D192), 1927 (D231-D232), 1938 (D278-D287), 1942 (D343-D350), 1942 (D351-D360), 1947 (D415-D424). Virtually all UM. Cat. £91 {PD} US2	£39

Lot No	Cat No	Description	Estimate
France - Colonies - Somali Coast - continued			
10592		1915-67 Balance collection in Lighthouse strip mounts, mostly UM. 1915 Red Cross, 1922 Surcharges (193/4), 1922-24 Defins, 1922 Surcharges (200/3), 1937 Paris Exhibition, 1938 Anti-Cancer Fund, 1939 World Fair, 1949 UPU, 1950 Welfare Fund, 1952 Military Medal, 1954 Liberation Anniv, 1956 Development Fund, 1957 Haemanthus, 1958 Human Rights, 1960 Governor Bernard, 1962 Obock, Malaria, 1963 Satellite Link, Red Cross, Human Rights, 1964 Stamp Exhibition, Nubian Monuments, Olympics, 1965 Landscapes, Anti-tuberculosis, 1966 French Satellite, Flowers, Satellite D1, Somali Fauna. Cat. £200 {CC} US2	£70
10593	200var	1922 '0.01' pm 15c, centred to left, surcharge grossly misplaced to upper right corner of stamp, fresh, fine mint. Owner paid £35 in Oct 1998. {MH} PH Plate 21	£35
10594	204-213	1923-27 Surcharged set of 10v, 25c on 5f to 20f on 5f, lightly MM with hinge traces. Cat. £55 {MH} US2	£21
10595	205-13	1923-27 Pictorials set except missing SG 204. Most are f.u. (9 of 10) Cat. £60 {MX} US2	£22
10596		1925 to 1966 decent small range on 2 Prinz stockleaves, several useful incl. 1966 Air 40f (2) and 100f, mostly fine used. (32) Cat. £190 {MX} US4	£36
10597	214-230	1925-33 Set of pictorial definitives, 10c to 3f. Mostly UM, top 2v with light hinge trace. Cat. £65 {MH} US2	£26
10598	245-277	1938-40 Set of pictorial definitives, 2c to 20f, mint. Cat. £41 {MH} US2	£16
10599	302-342	1942 Definitive set of 40v opt 'France Libre', 1c to 20f (missing 10f from full set), mostly UM. Cat. £150 {MH} US2	£67
10600	341	1942 Definitive 10f light blue and indigo opt 'France Libre', UM. Pencil proofers mark on gum. Cat. £225 {UM} US2 PH Plate 21	£106
10601	393-414	1947 Set of pictorial definitives, Postage and Air, 10c to 200f, UM. Cat. £42 {UM} US2	£19
10602	429-430	1956 POSTAGE 40f grey-blue and deep blue & AIR 500f bright purple and deep violet, UM. Cat. £69 {UM} US2 (image available online only)	£33
10603	430	1956 Air Mail 500f map f.u. Cat. £85 {U} US2 (image available online only)	£35
10604	448	1958 BIRDS - 200f Great Bustard, very fine used. Cat. £18 {U} US	£10
10605	432-49	1958-62 Animals and Birds set, lower values are m.m., 30f to 500f f.u. (18) Cat. £130 {MX} US2	£47
10606	454-459	1962 Fauna and Flora. Set of 6v, 2f to 50f, UM. Cat. £48 {UM} US2	£23
10607	454-9	1962 Flora and Fauna, mint to 25f, 40f and 50f are f.u. (6) Cat. £41 {MX} US2	£14
10608	461/6	1962 SHELLS set to 100f (ex. 10f) in individual EPREUVES DE LUXE, very fine. (5) {P} PH Plate 70	£45
10609	469-473	1963 Corals - set of 5v, 5f to 200f, UM. Cat. £24 {UM} US2	£11
10610	476-480	1964-65 Local Dhows - set of 5v, 15f to 300f, UM. Cat. £33 {UM} US2	£16
10611	476-80	1964-65 Dhows set u.m. except 50f is used (5) Cat. £31 {MX} US2	£11
10612	483	1965 AIR - ITU Centenary, 95f, UM. Cat. £18 {UM} US2	£9
10613	495-501	1966 AIR - Marine Life. Set of 7v, 8f to 100f, UM. Cat. £75 {UM} US2 ..	£35
FRANCE - COLONIES - SOUTHERN AND ANTARCTIC TERRITORIES			
10614	19-25	1957-62 1957 Geophysical Year set MLH (5f has a tone spot), 1959 Pringlea 10f UM, 1960 Kerguelen 25f, 1961 Jean Charcot 25f & 1962 Satellite Link 50f all UM. (7) Cat. £165 {UM} US6	£35
10615	80-295	1972-92 virtually complete run-through UM coln displayed on album pages, incl strips, marginals, etc, just missing a handful of stamps, with high c/v. (100s) Cat. £1120 {UM} US6	£234
10616		1974-98 BIRDS: stamps from 13 sets: 1974 UPU Centenary (1); 1981 Air. Black-faced Shearbill (1); 1982 Philexfrance (1); 1983 Pintails (2); 1984 Antarctic Wildlife 70f & 2f (2); 1985 Antarctic Wildlife 3f.90 (1); 1986 Birds (3); 1987 Antarctic Wildlife 4f.80 (1); 1988 Wilson's Storm Petrels; 1990 Yellow-nosed Albatrosses (1); 1991 30th Anniv of Postal Services (1); 1991 Air. Wandering Albatrosses (1); 1998 Air. Penguin Research (1). All UM. Cat. £71 {UM} US	£44
10617		1978-99 Comprehensive but not complete collection of 230 stamps & 1 MS covering the period from 1978 to 1999 (no issues for 1983-1985). Comprises 186 different issues/sets (no duplication) with estimated cv of c£1375. On 4 sides of stockbook pages, all UM. {CC} US6	£201
10618	283/284	1991 Air - Institute for Polar Research. 15f in sheet of 10 (5 x 2 with central label), UM, creased between rows 2 & 3. Cat. £110 {UM} US6 (B)	£18
10619	283/284	1991 Air - Institute for Polar Research. 15f in sheet of 10 (5 x 2 with central label), UM, creased between rows 2 & 3. Cat. £110 {UM} US6 (B)	£18
10620	302	1992 Air - Columbus. 22f in sheet of 10 (5 x 2 with central label), UM, creased between rows 2 & 3. Cat. £170 {UM} US6	£25
10621	305	1992 BIRDS - Completion of Landing Strip, Adelie Land. 25f.70, UM. Cat. £19 {UM} US	£12
10622		1992-93 Superb u.m. collection on 2 stock cards. SG286-289, SG296 and SG306-320. (19) Cat. £120 {UM} US6	£35
10623	334	1994 BIRDS - Air. Migration of Emperor Penguins. 28f, UM. Cat. £22 {UM} US	£14
10624		1995 Superb u.m. complete year collection on 1 stock card plus 1 mini sheet. SG335-MS346. (11 plus 1 mini sheet) Cat. £133 {UM} US6	£39
10625	332-MS346	1995 12 issues/sets in pairs, complete year set. Total of 22 stamps & 2 MS, all UM. Cat. £240 {UM} US6	£45
10626	343	1995 BIRDS - Voyage of Tamaris. 25f.80, UM. Cat. £19 {UM} US	£12
10627		1996 Superb u.m. complete year collection on 2 stock cards. SG347-360. (13) Cat. £154 {UM} US6	£45
10628	347-360	1996 13 issues/sets, complete for the year, UM. Total of 14 stamps, all UM. Cat. £140 {UM} US6	£25
10629	347-360	1996 13 issues/sets in pairs, complete year set. Total of 28 stamps, all UM. Cat. £278 {UM} US6	£53
10630	369	1997 BIRDS - BOC Challenge Yacht Race (Penguin). 16f, UM. Cat. £14 {UM} US	£9

Lot No	Cat No	Description	Estimate
FRANCE - COLONIES - ST. PIERRE AND MIQUELON			
10631	92-113,127/9	1909-24 BIRDS - 1909: 8v from longer set (all different) - 30c x3, 35c, 45c, 60c, 65c, 75c. 1924 surcharged values: 3v from longer set - 65c on 45c, 85c on 75c & 90c on 75c. All lightly MM with small h/r or trace. Cat. £29 {MH} US	£13
FRANCE - COLONIES - SUDAN			
10632		1894-1942 MINT & USED COLLECTION (mostly fine mint) on stock book pages, inc (mint unless stated otherwise) 1894 "Peace & Commerce" 30c, 40c, 50c & 75c, 1921 "Toureg" set to 1f plus used 2f & 5f, surcharged to 1f50 on 1f, 1931 Expo set nhm, 1931-38 native scene set mint or used, 1937 Expo set & m/s, 1921-31 Postage Due complete etc. (150+ stamps & 1 m/s) Cat. £400 {CC}	£150
FRANCE - COLONIES - TOGO			
10633		1914-95 intact collection mint & used in mixed condition neatly presented on stockpages. 1914-16 Togo optv on Dahomey. 1940 issues with SG131 & 133 as cds used blocks of 4 each. SG210-12 in u.m. blocks of 10 x 2 blocks of each value. Odd values & sets to 1995 QM 95th B/day. Page of postage dues. & 13 MS's. (430+). {CC} US2	£78
10634	1809-12	1985 SHELLS 90f to 270f individual EPREUVES DE LUXE, very fine. (4) {P}	£40
FRANCE - COLONIES - UBANGI-SHARI			
10635		1915-33 MINT COLLECTION on a stock page, inc 1915-18 set, 1924-25 to 5f, 1925-27 20f on 5f, 1927-33 to 3f, 1928 Due to 2f & 3f. (75+) Cat. £350 {CC}	£125
FRANCE - COLONIES - UPPER VOLTA			
10636	1/66	1920-31 Avirtually complete mint collection on pages, missing 1928 10f & 20f (SG 61/62), otherwise complete for Postal & Postage Due issues. (85+ stamps) Cat. £250 {CC}	£80
10637		1964-84 BIRDS - stamps from 6 issues: 1964 Air (1); 1970 World Fair EXPO 50f (1); 1972 Animals 10f (1); 1979 Protected Birds (7); 1984 Air. Birds (4); 1984 Protected Animals 400f (1) Cat. £38 {UM} US	£24
10638	154-157	1965 BIRDS - set of 4v to 500f, UM. Cat. £26 {UM} US	£17
FRANCE - COLONIES - WALLIS & FUTUNA ISLANDS			
10639	173-6	1962-63 SHELLS 25c, 1f, 2f and 4f individual EPREUVES DE LUXE, with imprint, very fine. (4) {P}	£35
10640	177-178	1962-63 Marine Fauna - SG177 - 10f Orange, Brown, Violet & Green and SG178 - 20f Chestnut and Ultramarine, f.u. with small h/r. (2) Cat. £46 {U} US4	£18
10641	177-9	1962-63 SHELLS 10f, 20f and 50f imperf in issued colours, plus 25c to 4f imperf COLOUR TRIALS, very fine marginal u.m. (7) {E}	£35
10642	179-180	1962-63 Marine Fauna - SG179 - 50f Chestnut, Turquoise-Blue and Bright Purple and SG180 - 100f Black, Deep Bluish Green and Brown-Purple, mint small h/r. Very fresh bright colours. (2) Cat. £37 {MH} US4	£14
10643	258-61	1978 SHELLS set imperf in pairs on large portions of sheet, individually numbered and dated between 24/8/76 & 3/9/76, a few minor edge gum creasing, o/wise v. fine u.m. {UM}	£20
10644	342/6	1979 SHELLS 23f, 25f and 63f, IMPERF marginal examples in issued colours, fine u.m. (3) {UM}	£10
10645	457	1984 Christmas 260f (with SHELL in design) EPREUVE DE LUXE on glossy paper, very fine. {P}	£18
10646	481-6	1986 SHELLS set in individual EPREUVES DE LUXE in sunken glossy card, very fine. (6) {P}	£50
10647	529	1988 Air issue. 70th Death Anniv of Roland Garros, superb u.m. Cat. £27 {UM} US4	£10
FRANCE - COUNCIL OF EUROPE			
<i>For more lots, please see the GALLERY section at the front of the catalogue</i>			
10648		1958-2001 A collection of Mint (inc Coin Date examples) & NHM (multiples of 30 to 35f) stamps, Maxi Cards & Covers (many FDC) on sleeved pages. (180+ stamps, 35 Maxi Cards & 12 covers) {CC}	£150
10649		1963-76 Small mixed collection - Mint - SGC7-C15 - 20c to 70c, SGC20-C24 - 80c to 2f, SGC29-C32 - 1f.70 to 2f.10, SGC34-C36 - 2f.60 to 3f, SGC37-C39 - 1f.80 to 3f.20, SGC40-C44 - 1f.90 to 3f.60 and SGC45-C46 - 2f.20 to 3f.60 super u.m., Used - SGC16-C19 - 60c to 1f.20 and SGC27-C28 - 1f.40 to 1f.60 and SGC33 - 2f.30 f.u., (38) Cat. £73 {CC} US4	£29
FRANCE - POST OFFICES IN EGYPT			
10650	1-16	1899 France Peace and Commerce types over printed Alexandria, values to 40c m.m. (11) Cat. £114 {MH} US2	£38
10651		1899-1928 ALEXANDRIA. MINT & USED COLLECTION on a stock book page, inc 1899-1900 P/Commerce to 25c used, 1902-03 most values to 2f mint & used, 1921-23 set to 15m on 50c mint, Paris s/charged set to 30m on 1f mint, 1925 most values to 60m on 2f & more. (120 stamps) Cat. £600 {CC}	£200
FRANCE - POST OFFICES IN TURKISH EMPIRE			
10652		1893-1900 Mainly f.u. small grouping of Kavalla, Vathy and Dedeagatz overprints on Peace and Commerce issues plus Dedeagatz SG 73 Merson 4pi on 1f. Including Kavalla to 4 pi (3), Dedeagatz to 4pi (5) and Vathy to 1p (5). Total cat value £375. Fine grouping. Cat. £375 {U} US2	£118
10653		1902-23 Grouping of m.m. on a small stock card with 1902 values to 40c, SG 39-40 3p and 7p Sowers (cat £74), SG 23 and SG 36 (faults). Total cat £131 (14) Cat. £131 {MH} US2	£35
FRANCE - POSTAGE DUES			
<i>For more lots, please see the GALLERY section at the front of the catalogue</i>			
10654	D213	1871-78 Postage Due - 30c Black with 4 full margins, f.u. (Has a thin) Cat. £190 {PD} US4	£32
10655	D294	1881-92 Postage Due - 2f Reddish Brown mint small h/r. (o/c NW) Cat. £350 {PD} US4 PH Plate 20	£141

Lot No	Cat No	Description	Estimate
France - Postage Dues - continued			
10656	D455-D461	1927-31 Postage Due vals 10c to 2f, f.u. with small h/r. (7) Cat. £105 {PD} US4	£41
10657	D985-D996	1946-53 Postage Dues Wheat Sheaves set of 12 vals 10c to 100f, superb u.m. (12) Cat. £200 {PD} US4	£83
10658	D996	1946-53 Postage Due - 100f Green, superb u.m. (o/c NW) Cat. £130 {PD} US4 (image available online only)	£52
FRANCE - UNESCO			
<i>For more lots, please see the GALLERY section at the front of the catalogue</i>			
10659		1958-2008 A collection of Mint, NHM & used stamps, Maxi Cards & Covers (many FDC) on sleeved pages. (90+ stamps, 35+ Maxi Cards & 9 covers) {CC}	£100
10660		2003-18 Small superb u.m. collection - 2003 - SGU53-U54, 2005 - SGU55-U56, 2006 - SGU57-U58, 2007 - SGU59-60, 2017 x set of 2, and 2018 single issue. (11) {CC} US4	£14
10661		2008-19 Superb u.m. collection on 2 stock cards - SGU61-U74 plus unlisted 2016 x 2 and 2019 x 1. (19) {UM} US2	£30
GABON			
10662		1959-76 NHM COLLECTION in mounts on pages, an all different collection of sets with values to different Gold Foil issues of 1000f & a 1500f, Lovely fresh condition (260+ stamps & 10+ m/s or sheetlet) Cat. £650 {CC}	£250
GAMBIA			
10663		GVI large blocks with 1½d brown lake & vermilion SG152b in part sheet block of 36 mounted in margins sheet no top right with some light tone marks in top margin. 2d blue & black SG153 right side of sheet block of 12 u.m. overall light toned gum. 3d light blue & grey blue SG154 block of 24 mounted in top & bottom margins only x 2 blocks. 5d sage green & purple brown SG154a right side of sheet block of 24 mounted in margin at top & bottom. 1/3d chocolate & light blue SG156a top left corner block of 28 (7x4) mounted in margins & two stamps only. Silver Wedding 1½d black SG164 bottom 3 rows of sheet block of 30 some perf separation. (7 blocks). {UM} US5	£80
10664		1869-1902 Mint and used collection on leaves(62) including imperf 4d brown used(2), 6d blue unused, 1880-81 CC upright values to 1s used, 1886-93 CA set to 1s(3) mint with shades, 1898-1902 CA set plus shades, mainly fine- {CC} US2	£157
10665	3/146	1869-1935 A good to mainly very fine used collection on printed leaves. From first embossed issues vals to 6d blue(2) & 6d green(2), plus 1/- (small fault), Six QV key type vals to 1/-, KEVII vals to 2/-, KGV defines vals to 3/- & 1922-27 series x 12 values to 1/6. S {U} US3	£218
10666	1	1869-72 No wmk 4d brown fresh mint, good margins, very fine Cat. £600 {MH} US PH Plate 21	£312
10667	3	1869-72 no watermark 6d deep blue, large margins except close at right, light dealer's mark on reverse (TF), fresh m.m. Cat. £550 {MH} PH Plate 21	£180
10668	3a	1869-72 No wmk 6d blue mint, heavily mounted, cut close at left, creased bottom margin Cat. £600 {MH} US PH Plate 21	£142
10669	5	1874 CC 4d brown fresh mint, good margins Cat. £400 {MH} US PH Plate 21	£178
10670	13B	1880-1 CC upright 2d rose comb perf from the 3rd printing sheetlet of 15 fine mint, most stamps are unmounted Cat. £1040 {UM} US5 (image available online only)	£324
10671		1880-1927 Used collection on Imperial leaves(42) including a few better items, mainly fine {CC} US3	£41
10672		1880-1929 Used collection balance on leaves(40) including 1880-81 CC upright values to 6d, 1886-93 CA set with extra shade of each value, 1922-29 Elephant values to 10d, mainly fine {CC} US2	£78
10673		1880-1946 Mint collection on leaves(105) including 1886-93 CA set to 1s, 1909 MCA set ex ½d, 1912-22 MCA set, 1921-22 Script set, 1922-29 Elephant sets, 1935 S1 set, 1938-46 set, mainly fine {CC} US	£285
10674		1880-81 QV Embossed Wmk Crown CC (Upright) P14 - SG11b - ½d Dull Orange, SG12b - 1d Maroon, SG13b - 2d Rose, SG14bc - 3d Pale Dull Ultramarine and SG16b - 4d Pale Brown, f.u. with small h/r. (5) Cat. £103 {U} US	£62
10675	13a	1880-81 QV Embossed Wmk Crown CC (Sideways) P14 - 2d Rose, f.u. with small h/r. Cat. £110 {U} US (image available online only)	£67
10676	14Bc	1880-81 CC upright 3d pale ultramarine unused without gum Cat. £70 {MH} US	£12
10677	18b	1880-81 QV Embossed Wmk Crown CC (Upright) P14 - 6d Blue, f.u. with small h/r. Cat. £50 {U} US (image available online only)	£31
10678	22	1886 QV Embossed Head wmk Crown CA s/ways ½d grey green in complete sheet of 15, margins all round full original gum u.m. Couple of small tone marks in lower margin. Very fine display quality item. {UM} US5	£92
10679		1886-1935 Balance collection on New Imperial album pages mint & used in mixed condition incs: GV wmk MCA to 1/- mint, 2/-, 2/6d & 5/- cds used SG136,37 & 41. S1 set mint. Cat. £220+ (38) {CC} US5	£35
10680		1886-93 QV Embossed Wmk Crown CA (Sideways) P14 - SG21 - ½d Myrtle-Green, SG23 - 1d Crimson, SG24 - 2d Orange, SG27 - 2½d Deep Bright Blue, SG28 - 3d Slate-Grey, SG31 - 4d Deep Brown and SG36 - 1s Deep Violet f.u. with small h/r. (7) Cat. £74 {U} US	£44
10681	32	1886-93 QV Embossed Wmk Crown CA (Sideways) P14 - 6d Yellowish Olive-Green f.u. with small h/r. (Small pencil annotation on back) Cat. £50 {U} US (image available online only)	£30
10682	33	1886-93 6d bronze-green, light bends, fresh m.m. Cat. £48 {MH}	£17
10683	21/35	1886-93 set to 1s, incl. shades of 1d, 2d, 2½d and 6d, no gum on 4d, h/r, m.m. (12) Cat. £230 {MH} US4 (image available online only)	£52
10684	37-44	1898 QV wmk CA set ½d 2d, 3d & 4d with some toning. 1d no gum. 2½d 6d & 1/- fine m.m. (8) Cat. £140 {MH} US	£40
10685	37-44	1898 QV wmk Crown CA set very fine & fresh appearance l.m.m. Cat. £130 {MH} US5	£39
10686	37-44	1898 QV set very fine & fresh l.m.m. (1d h/r) (8). Cat. £130 {MH} US5 (image available online only)	£37

Lot No	Cat No	Description	Estimate
Gambia - continued			
10687	37-44	1898 QV set fine & fresh looking bright colours, m.m. 6d with couple of toned perfs at top, 1/- with h/r, 3d very fine u.m. (8). Cat. £140 {MH} US4 (image available online only)	£38
10688	37-44	1898 CA set(8) fine used Cat. £180 {U} US2	£78
10689	37-44	1898 CA Specimen set(8) fresh mint Cat. £200 {S} US2	£78
10690	37-44	1898 1902 CA set plus 3d deep purple(9) fine used Cat. £300 {U} US2	£125
10691	37-42	1898-1902 QV Definitive vals ½d to 4d (Missing SG41 - 3d), f.u. with small h/r. (5) Cat. £48 {U} US	£28
10692	37-44	1898-1902 set to 1s, a few toned perfs on 6d, heavy m.m. (8) Cat. £140 {MH} US4	£30
10693	37-44	1898-1902 CA set(8) mint, odd small fault Cat. £140 {MH} US	£36
10694	37-44	1898-1902 CA set(8) fine used Cat. £180 {U}	£90
10695	43	1898-1902 QV Definitive - 6d Olive-Green & Carmine, f.u. with small h/r. Cat. £55 {U} US (image available online only)	£34
10696	44	1898-1902 QV Definitive - 1s Violet & Green, f.u. with small h/r. Cat. £90 {U} US (image available online only)	£55
10697	45/56	1902 KEVII: Definitives. LMM Cat. £250 {MH} US4 PH Plate 21	£89
10698	45/56	1902 KEVII: Definitives. MM Cat. £250 {MH} US4 PH Plate 21	£83
10699	45/56	1902 KEVII: Definitives. VLMM Cat. £250 {MH} US4 PH Plate 21	£94
10700	45-56	1902 EwdVII wmk Crown CA set very fine & fresh appearance m.m. 3d with corner crease & short corner perf, 6d with corner crease. Incls extra deep carmine shade of 1d. (13). Cat. £250 {MH} US5 PH Plate 21	£76
10701	46, 48	1902 1d carmine and 2½d ultramarine EVII issue both fine mint. Cat. £66 US3	£17
10702	46a	1902 EwdVII wmk Crown CA 1d carmine w/ir 'Dented Frame', m.m. h/r. Cat. £275 {MH} US6 (image available online only)	£60
10703	48	1902 KEVII: 2½d ultramarine LMM Cat. £50 {MH} US4	£18
10704	48	1902 KEVII: 2½d ultramarine MM Cat. £50 {MH} US4	£16
10705	52	1902 1/- violet & green EVII issue, a fine mint copy. Cat. £48 US3	£14
10706	53 55-65	1902 E7 wmk CA 1/6d, 2/6d & 3/- ovpt specimen very fine & fresh looking m.m. (3) {S} US4 (image available online only)	£24
10707	45/56	1902-05 set to 3s (ex. 3d and 2s6d), couple of toned perfs on 4d, o/wise h/r, fresh m.m. (10) Cat. £210 {MH} US4 (image available online only)	£48
10708	45-50	1902-05 KEVII Definitives Wmk Crown CA - ½d to 4d plus SG53 - 1s.6d Green & Carmine/Yellow, f.u. with small h/r. (7) Cat. £100 {U} US	£61
10709	45-56	1902-05 CA set(12) fresh mint, some are heavily mounted Cat. £250 {MH} US	£107
10710	45-56	1902-05 CA set(12) fine used Cat. £400 {U} PH Plate 21	£240
10711	45-56	1902-05 CA set(12) very fine used Cat. £400 {U} US2	£188
10712	52	1902-05 KEVII Definitives Wmk Crown CA - 1s Violet & Green, f.u. with small h/r. (2 p/p at top) Cat. £95 {U} US (image available online only)	£40
10713	54	1902-05 KEVII Definitives Wmk Crown CA - 2s Deep Slate & Orange, f.u. with small h/r. (o/c SE) Cat. £80 {U} US (image available online only)	£49
10714	57-67	1904 EwdVII wmk MCA short set to 1/- very fine & fresh appearance m.m. (11) Cat. £200 {MH} US5 (image available online only)	£60
10715	57a	1904 EwdVII wmk MCA ½d green with 'Dented Frame' m.m. h/r. Cat. £180 {MH} US6 (image available online only)	£35
10716	58a	1904 E7 wmk MCA 1d carmine with listed variety 'Dented Frame' cds used one short perf top right Cat. £80 {U} US4 (image available online only)	£24
10717	57-66	1904-06 set to 10d, higher values with traces of gum only, m.m./unused. (10) Cat. £200 {MH} US4	£26
10718	57-68	1904-06 MCA set(12) used, the 6d and 1s have small faults Cat. £425 {U}	£150
10719	58a	1904-06 KEVII Definitive - 1d Carmine with 'Dented Frame' flaw, f.u. with small h/r. (o/c SE and 2 p/p at bottom) Cat. £80 {U} US (image available online only)	£43
10720	62	1904-06 KEVII Definitive - 4d Brown & Ultramarine, f.u. with small h/r. Cat. £50 {U} US (image available online only)	£30
10721	65	1904-06 KEVII Definitive - 7½d Green & Carmine, f.u. with small h/r. Cat. £60 {U} US (image available online only)	£37
10722	66	1904-06 KEVII Definitive - 10d Olive & Carmine, f.u. with small h/r. Cat. £50 {U} US (image available online only)	£30
10723	66a	1904-06 MCA 10d olive and carmine with dented frame fresh mint, a little heavily mounted, fine Cat. £600 {MH} US11 (image available online only)	£55
10724	66	1905 KEVII: 10d olive & carmine LMM Cat. £40 {MH} US4	£14
10725	69,70	1906 Surcharges fresh mint Cat. £120 {MH} US	£62
10726	69,70	1906 ½d on 2/6d, 1d on 3s v.f.u. Cat. £110 {U}	£60
10727	70	1906 1d on 3s, h/r, fresh m.m. Cat. £65 {MH} US4	£19
10728	70	1906 KEVII: 1d on 3/- carmine & green/yellow MM Cat. £65 {MH} US4	£21
10729	70	1906 KEVII Definitive surcharged - 1d on 3s Carmine & Green/Yellow, f.u. with small h/r. Cat. £35 {U} US (image available online only)	£21
10730		1909 KEVII Definitives colours changed - SG72-75 - ½d to 3d, SG78 - 6d, SG80-81 - 10d to 1s and SG83-84 - 2s to 2s.6d, f.u. with small h/r. (9) Cat. £118 {U} US	£71
10731	72/85	1909 KEVII: Definitives. MM Cat. £170 {MH} US4	£58
10732	72/85	1909 KEVII: Definitives. FU Cat. £225 {U} US4 (image available online only)	£71
10733	72-85	1909 MCA set(14) fine used Cat. £225 {U}	£130
10734	72-85	1909 MCA set plus 3d shade(15) very fine used Cat. £227 {U} US2	£94
10735	74-81	1909 2d to 1s, several values are never hinged, fresh, fine m.m. (8) Cat. £45 {MH}	£20
10736	75b	1909 KEVII: 3d purple/yellow with DENTED FRAME. MM Cat. £275 {MH} US4 PH Plate 21	£100
10737	76a	1909 EwdVII wmk MCA 4d black & red on yellow, with 'Dented Frame' m.m. h/r. Cat. £250 {MH} US6 (image available online only)	£50
10738	85	1909 KEVII Definitive colours changed - 3s Yellow & Green f.u. with small h/r. Cat. £60 {U} US (image available online only)	£37
10739		1909-48 Old time mint and used collection on leaves(83) including 1935 Silver Jubilee set mint and used, 1938 set to 10s mint, set ex 1/3d used, mainly fine {CC} US3	£54

Lot No	Cat No	Description	Estimate	Lot No	Cat No	Description	Estimate
Gambia - continued				Gambia - continued			
10740	86-100s	1912 GV wmk MCA part set to 2/6d (Excl 3d & 1/-) ovpt Specimen. 1/2d 1d & 1 1/2d flat gum, 2d top right corner perf missing, rest fine & fresh looking m.m. (some l.m.m.).(13) {S} US4 (image available online only)	£58	10782	143-46	1935 Silver Jubilee set of 4 very fine m.m. plus 1/2d in right marginal block of 4 mounted on two, top right corner block of 4 sheet No. 227 mounted on one only. 3d top right corner block of 4 sheet No. 108 u.m. 6d top right corner block of 4 sheet No. 087 mounted on one only some tone marks. (4 blocks 4 singles). {MH} US5	£30
10741	101	1912-22 3s yellow & green, MCA Wmk, fine used. Cat. £55 {U} US2	£27	10783	143-6	1935 Silver Jubilee, m.m. (4) Cat. £23 {MH} US4	£6
10742	101	1912-22 KGV Definitive Wmk Multi Crown CA - 3s Yellow & Green, f.u. with small h/r. Cat. £55 {U} US (image available online only)	£34	10784	144a	1935 Silver Jubilee 3d bottom left corner marginal block of 4 with listed flaw 'Extra Flagstaff' position row 9/1. Very fine u.m. display quality item. Cat. £200 {UM} US5 (image available online only)	£100
10743	86-100	1912-22 KGV Definitives Wmk Multi Crown CA - vals 1/2d to 2s.6d, f.u. with small h/r. (15) (SG100 - 2s.6d has small pencil annotation on back) Cat. £110 {U} US	£67	10785	143-46	1936 Silver Jubilee set of 4 on plain Bathurst3 April 1936 registered cover to London tied with GPO Gambia registered ovals. Excellent condition. Very fine. {C} US5	£25
10744	86-102	1912-22 MCA set plus 1/2d, 1d, 1s shades(20) fine used Cat. £357 {U}	£200	10786	147-69	1937 to 1949 basic issues complete, very fine used. (27) Cat. £92 {U} US2	£41
10745		1921-22 KGV Definitive Wmk Multi Script CA - SG108 - 1/2d Dull Green, SG109 - 1d Carmine-Red, SG111 - 2d Grey, SG112 - 2 1/2d Bright Blue and SG113 - 5d Orange & Purple, f.u. with small h/r. (5) Cat. £81 {U} US	£49	10787	147-69	1937 to 1949 basic issues complete, h/r, fine and fresh m.m. (27) Cat. £208 {MH} US	£98
10746	108-17	1921-22 Script set(10) fine used Cat. £375 {U} PH Plate 21	£200	10788		1937-49 Used collection on a 'Crown' leaf(27) complete as per the leaf, mainly fine Cat. £92 {CC} US	£31
10747		1921-29 Small selection of mint small h/r issues - SG110 - 1 1/2d Olive-Green & Blue-Green, SG114 - 6d Dull & Bright Purple, SG119 - 7 1/2d Purple/Yellow, SG134 - 1s Purple/Yellow and SG137 - 2s.6d Deep Green. Average centring. (5) Cat. £50 {MH} US	£30	10789	147-169	1937-49 KGV complete very fine used (27) Cat. £92 {U} US	£44
10748	108-17	1921-32 MCA set(10) very fine used Cat. £375 {U} US2	£157	10790	147-69	1937-49 Issues complete(27) fine used Cat. £92 {CC} US4	£24
10749	102s	1922 GV wmk MCA 5/- green & red on pale yellow ovpt Specimen very fine m.m. (S) US5 PH Plate 21	£90	10791	162-69	1937-49 GVI commens with 1937 Coronation set, Victory pair, Silver Wedding pair & UPU set very fine cds used. (11) Cat. £45 {U} US2	£18
10750	122/42	1922 KGV: Definitives. The 10/- value has one pulled perf at the top. LMM Cat. £350 {MH} US4 PH Plate 21	£96	10792		1937-65 Small collection from KGV Coronation to 1965 Independence set. KGVl defins to 1s (part set of 8), Victory (m&u), QEII Coronation, UPU, Royal Visit, FFH, Red Cross, Self Government, Shakespeare, Independence, defins ovpt Independence to 10s. Mostly UM. Cat. £44 {CC} US2	£16
10751	124s-37s	1922 GV Elephant wmk Script ovpt Specimen group with 1d l.m.m. 1 1/2d m.m. 2 1/2d part gum. 3d part gum top left corner fault, 5d unused, 6d m.m., 10d unused, 1/6d & 2/6d unused. (9). {S} US5 (image available online only)	£49	10793	150/161	1938 'GVI' issue the set of sixteen fine mint. Cat. £170 US3	£44
10752	136 & 40s	1922 GV 2/- purple & 4/- brown ovpt Specimen 2/- with h/r & horiz crease, 4/- l.m.m. {S} US4 (image available online only)	£24	10794	150/161	1938 'GVI' issue the set of sixteen fine mint. Cat. £170 US3	£44
10753	122/41	1922-28 KGV: Definitives to 5/- FU Cat. £500 {U} US4 PH Plate 21	£146	10795	150-61	1938 GVI set very fine u.m. (16). Cat. £180 {UM} US PH Plate 21	£111
10754	118/41	1922-29 Mult Crown 4d and 7 1/2d, Mult Script set to 5s (vertical crease), small corner thins on 5d and 10d, 1s is used, fresh m.m. (20) Cat. £280 {MH} US4 (image available online only)	£52	10796	150-61	1938 GVI definitive set m.m. with h/r. (16). Cat. £170 {MH} US6	£31
10755	118-121	1922-29 KGV Pictorial vals Wmk Multi Crown CA 4d to 5s (Missing SG120 - 1s), mint small h/r. Average centring. (3) Cat. £105 {MH} US6	£25	10797	150-61	1938 GVI definitives 1938 issues only fine looking m.m. with some h/r. (12). Cat. £170 {MH} US5 (image available online only)	£39
10756	118-21	1922-29 MCA Elephants 4d to 5s(4)very fine used Cat. £300 {U} PH Plate 21	£180	10798	150-61	1938 GVI basic definitive set 1 1/2d blue & black, 1/-, 2/6d & 5/- m.m. rest very fine u.m. (16). Cat. £170 {UM} US8	£24
10757	120	1922-29 KGV Pictorial, Wmk Multi Crown CA - 1s Purple/Yellow, f.u. with small h/r. (o/c W) Cat. £55 {U} US (image available online only)	£32	10799	150-61	1938 GVI elephant definitive basic set m.m. some with h/r. (16). Cat. £180 {MH} US4	£41
10758	122/35	1922-29 KGV: Definitives to 1s6d. LMM Cat. £170 {MH} US4	£32	10800	152a	1938 1 1/2d brown lake & scarlet in a complete sheet (No 3567) of 60. UMM Cat. £600 {UM} US4	£175
10759	122/38	1922-29 KGV: Definitives to 3/- LMM Cat. £215 {MH} US4	£52	10801	152a	1938 1 1/2d brown lake & scarlet in a complete sheet (No 1297) of 60. Some perf separation. UMM Cat. £600 {UM} US4	£132
10760	122-128	1922-29 KGV Portrait and Shield issue Wmk Multi Script CA vals 1/2d to 3d includes extra perf variants of 1/2d, 1d, 1 1/2d and 3d vals plus SG130 - 5d, SG131 - 6d, SG133 - 10d, SG134 - 1s, SG136 - 2s and SG141 - 5s, f.u. with small h/r. (SG141 has faded yellow colour but otherwise fine). (18) Cat. £186 {U} US	£93	10802	152a	1938 KGVl: 1 1/2d brown lake & scarlet in a block of 4. UMM Cat. £40 {UM} US4	£15
10761	122-137	1922-29 KGV Pictorials Wmk Multi Script CA - vals 1/2d to 2s.6d, mint small h/r. Fresh bright colours. Average centring. (16) Cat. £170 {MH} US6	£49	10803	152a	1938 KGVl: 1 1/2d brown lake & scarlet in a block of 4. UMM Cat. £40 {UM} US4	£15
10762	122-41	1922-29 Comprehensive study of the GV wmk Script elephant issue. Neatly written up & presented on Exeter album pages, entirely mint or u.m. with most being very fine & fresh. Incls specialised shades, printing flaws, blocks, perf changes & colour shifts. 1/2 x 42 + part sheet block of 12. 1d x 39. 1 1/2d x 36 + marginal block of 4. 2d x 15. 2 1/2d x 13 + 2 blocks of 4. 3d x 15. 4d x 6. 5d x 8 + 2 blocks of 4. 6d x 24. 7 1/2d x 8. 10d x 11 + block of 4. 1/- x 18. 1/6d x 5. 2/- x 4. 2/6d x 4. 3/- x 3. 4/- x 4. 5/- x 3. Plus 4 further pages of used values to 6d. Cat. £1700 {CC} US5 (image available online only)	£498	10804	152a	1938 KGVl: 1 1/2d brown lake & scarlet in a bottom left corner block of 6. UMM Cat. £60 {UM} US4	£24
10763	122-42	1922-29 Script Elephants set complete(19) fine used Cat. £600 {U} PH Plate 21	£360	10805	153	1938 KGVl: 2d blue & black in a block of 4. UMM Cat. £60 {UM} US4 ..	£24
10764	123-134	1922-29 KGV Pictorial vals Wmk Multi Script CA 1/2d to 1s (Missing SG132 - 7 1/2d), plus SG119 - 7 1/2d Wmk Multi Crown CA, mint small h/r. Fresh bright colours. (12) Cat. £73 {MH} US5	£24	10806	153	1938 KGVl: 2d blue & black in an IMPRINT block of 8. UMM Cat. £120 {UM} US4	£52
10765	129	1922-29 KGV Pictorial, Wmk Multi Script CA - 4d Red/Yellow Perf 14x13.8 comb, f.u. with small h/r. (o/c N) Cat. £45 {U} US (image available online only)	£26	10807	153	1938 KGVl: 2d blue & black in a bottom left corner block of 6. UMM Cat. £90 {UM} US4	£35
10766	132	1922-29 KGV pictorial - 7 1/2d Purple/Yellow Wmk Multi Script CA, P14, mint small h/r. (o/c W) Cat. £27 {MH} US (image available online only)	£13	10808	153	1938 KGVl: 2d blue & black in a top right corner block of 4 with SHEET NO 0965 in the margin. UMM Cat. £60 {UM} US4	£29
10767	134a	1922-29 Mult Script 1s blackish purple/yellow-buff, centred to NE, short perfs at top right, o/wise fine used. Cat. £45 {U}	£11	10809	157-61	1938 GVI top 5 values 2/-, 2/6d, 4/-, 5/- & 10/-. Very fine cds used. (5). Cat. £38 {U} US	£20
10768	140	1922-29 KGV Pictorial, Wmk Multi Script CA - 4s Brown, f.u. with small h/r. (o/c SE) Cat. £50 {U} US (image available online only)	£30	10810	150/161	1938-46 Pictorial definitive set, fine mint (16) Cat. £180 {MH} US2	£49
10769	141	1926 KGV: 5/- green/yellow FU Cat. £90 {U} US4	£32	10811	150-159	1938-46 KGVl - Elephant (From Badge of Colony) vals 1/2d to 4s, mint med h/r. (SG156 - 1s has toned perfs at top). (14) Cat. £85 {MH} US2 ..	£30
10770	129	1927 KGV: 4d red/yellow. UMM Cat. £30 {UM} US4	£18	10812	150-161	1938-46 KGVl- set of 15w, 1/2d to 10s, missing 5s from full set. 1/3d & 10s are UM, other values lightly MM with hinge trace. Cat. £130 {MH} US10 (B)	£19
10771	132	1927 KGV: 7 1/2d purple/yellow LMM Cat. £27 {MH} US4	£9	10813	150-161	1938-46 KGVl: Full definitive set of 16v to 10s plus 1 1/2d brown-lake and scarlet. MM, some with remnants of large hinge, others with hinge trace. Cat. £190 {MH} US3	£58
10772	132	1927 KGV: 7 1/2d purple/yellow FU Cat. £95 {U} US4	£34	10814	150-161	1938-46 KGVl Elephant (From Colony Badge) set of 16 vals 1/2d to 10s plus SG152a - 1 1/2d Brown-Lake & Scarlet, l.m.m. Very fresh bright colours. (17) Cat. £180 {MH} US5	£62
10773	134a	1929 KGV: 1/- blackish purple/yellow buff FU Cat. £45 {U} US4	£15	10815	150-161	1938-46 KGVl Elephant (From Badge of Colony) set of 16 vals 1/2d to 10s, mint small h/r. Fresh bright colours. (16) Cat. £180 {MH} US3	£79
10774	134a	1929 KGV: 1/- blackish purple/yellow buff MM Cat. £70 {MH} US4	£23	10816	150-61	1938-46 GVI definitive set fine & fresh looking m.m. (16). Cat. £170 {MH} US5 (image available online only)	£42
10775		1935 Registered cover franked with the 1935 GV 'Silver Jubilee' issue set of four (SG 143/6) tied by multiple strikes of oval REGISTERED G.P.O. GAMBIA cancels dated 27 DEC 1935 with printed REG label alongside. Addressed to UK with airmail label and boxed 'AIR MAIL GAMBIA - HOLLAND' cachet in purple on reverse. Very attractive. US3	£28	10817	153	1938-46 KGVl Elephant (from Colony Badge) - 2d Blue & Black bottom imprint marginal block of 4, top 2 mint small h/r and bottom superb u.m. Cat. £60 {MH} US5	£21
10776	14145a	1935 Silver Jubilee 6d bottom left corner marginal block of 4 with listed flaw 'Extra Flagstaff' position row 9/1. Very fine u.m. display quality item. Cat. £195 {UM} US5 (image available online only)	£100	10818	160	1938-46 KGVl - Elephant (From Badge of Colony) - 5s Blue & Vermilion, mint small h/r. Fresh bright colours. Cat. £45 {MH} US2	£17
10777	143/6	1935 KGV: Silver Jubilee Set FU Cat. £32 {U} US4	£10	10819	154a	1941 KGVl: 5d sage green & purple brown in an IMPRINT block of 8. UMM Cat. £15 {UM} US4	£9
10778	143/6	1935 KGV: Silver Jubilee Set MM Cat. £23 {MH} US4	£6	10820	154a & 56as	1941 GVI 5d & 1/3d Elephant perf Specimen m.m. {S} US4 (image available online only)	£29
10779	143-146	1935 KGV: Silver Jubilee set of 4v, lightly MM, h/r or trace. Cat. £23 {MH} US3	£9	10821	156a	1946 KGVl: 1/3d chocolate & light blue in a PLATE (1a) pair. UMM Cat. £12 {UM} US4	£8
10780	143-146	1935 KGV Silver Jubilee set of 4 vals 1 1/2d to 1s, f.u. with very small h/r. (4) Cat. £32 {U} US (image available online only)	£19	10822	156a	1946 KGVl: 1/3d chocolate & light blue in a top marginal block of 4. UMM Cat. £16 {UM} US4	£7
10781	143-46	1935 RSJ set fine used Cat. £32 {U}	£18	10823	156a	1946 KGVl: 1/3d chocolate & light blue in an IMPRINT block of 8. UMM Cat. £32 {UM} US4	£18
				10824	164/5	1948 KGVl: RSW set UMM Cat. £21 {UM} US4	£9
				10825	164-165	1948 KGVl RSW set of 2 vals - 1 1/2d Black and £1 Mauve, mint small h/r. Fresh bright colours. (2) Cat. £21 {MH} US2	£8
				10826	164-165	1948 KGVl RSW set of 2 vals 1 1/2d Black and £1 Mauve, mint small h/r. (2) Cat. £21 {MH} US3	£9
				10827	164-5	1948 RoyalSilver Wedding pair v.fine unmount5ed mint Cat. £21 {UM} US	£11
				10828	170	1953 Coronation to 1965 ITU basic issues complete, v.f.u. (60) Cat. £128 {U} US2	£51

Lot No	Cat No	Description	Estimate
Gambia - continued			
10829	171/85	1953-59 Pictorial definitive set plus listed shades, fine used (20) Cat. £65 {U} US3	£30
10830	171-181	1953-59 QEII: short set of 11v to 2s.6d plus ½d & 1d in both listed shades. MM, h/r or trace. Cat. £57 {MH} US3	£16
10831	171-185	1953-59 QEII: full definitive set of 15v, ½d to £1, lightly MM with hinge trace. Includes both shades of ½d (total 16v). Cat. £124 {MH} US2	£44
10832	171-85	1953-59 QEII definitive set with extra shades of ½d SG171a, 1d SG172a & 1/3d SG179a m.m. some h/r. (18). Cat. £140 {MH} US6	£29
10833		1953-61 Issues complete both mint and used(40) on a New Age leaf, fine Cat. £185 {CC} US3	£37
10834	170-89	1953-61 QEII 153 Coronation 1½d, definitive set to £1 & Royal Visit set very fine cds used. (20). Cat. £58 {U} US2	£25
10835	170/210	1953-63 Qeii Coronation, 1953 set to £1, Royal Visit quartet and a few later values, all very fine used(28) Cat. £64 {U} US	£31
10836		1961-69 Fine used collection of sets on pages inc 1965 & 1966 Bird definitive sets. (50+) Cat. £50 {CC} US3	£21
10837	193-204	1963 QEII: Birds - short set of 12v, ½d to 10s, UM. Cat. £50 {UM} US2	£24
10838	193-205	1963 BIRDS - QEII set of 13v to £1, very lightly MM with light hinge trace. Cat. £85 {MH} US	£37
10839	205	1963 QEII: £1 Cuckoo. LMM Cat. £35 {MH} US4	£9
10840		1963-83 BIRDS: stamps from 3 sets: 1963 New Constitution optv 'Self Government 1963', UM (4); 1966 Definitive set, fine to very fine used (13); 1983 The Osprey UM (4). Cat. £26 {MX} US	£16
10841	215-227	1965 BIRDS - full set of 13v to £1, optv 'Independence 1965', fine to very fine used. Cat. £20 {U} US	£9
10842	400-403	1978 BIRDS - Abuko Nature Reserve (2nd series). Set of 4v to 1d.25, UM. Cat. £48 {UM} US	£30

GERMAN STATES

10843		1851-1920 Mint/Unused/Used ranges on SG illius album pages, typical mixed condition and none are expertised, with Hamburg from 1859 ½s black Unused, 2s, 3s & 7s Used, 1864 2½s blue-green Used, Hanover incl 1851-55 1/15th on blue Used, Schleswig incl 1865 roul 2s, 4s & 1 1/3s Used, Holstein 1865 roul 4s Unused, North German Confed, Thurn & Taxis incl North 1859 5sgr mauve Used, South 15k purple Used, Wurttemberg incl 1865-8 9k Used, useful range with c/v circa £3000. (90) {MX} US5	£374
10844		1851-67 range of German States Mint/Used vals, includes the usual damaged & dubious though still much of interest, with Brunswick, Hanover incl 1856 1/10th black & orange Used and expertised by Brun, 1859-61 3pf with rose gum MM, Hamburg incl 1864-65 2½s green MM, Prussia, Schleswig-Holstein incl Prussian admin 1865 ½s & 4s both MM and expertised by Brun, Saxony, etc, c/v circa £1200 (ex badly damaged), useful range for sorting. (45) {MX} US2	£195

GERMAN STATES - BADEN

For more lots, please see the GALLERY section at the front of the catalogue

10845		Used coln with duplication of some vals, condition is generally good though some faults noted, with better vals, incl 1851-52 vals incl 6k blue-green, 1860-62 vals incl 3k Prussian blue, 6k orange & 9k rose, 1862 6k blue, 1862-65 6k 3 shades, 9k 3 shades, 1868 7k sky blue, good lot for sorting. (67) Cat. £2750 {U} US3	£443
10846	1	1851-2 1k on buff, Used with no. in circles pmk, heavily repaired but presentable. Cat. £1300 {U} US3 (image available online only)	£89
10847	6	1851-52 9k on rose 4 margins, Used with circles pmk, some light surface marks but a good example. Cat. £250 {U} US3 (image available online only)	£34
10848	6a	1851-52 9k on Dull Rose Imperf (2 margins), f.u. with small h/r. Cat. £46 {U} US2	£20
10849		1851-68 range of imperf/perf vals, typical faults for this era though some better examples noted. (21) Cat. £900 {U} US2	£118
10850		1851-68 Used coln on album pages, with some useful duplication incl shades, good condition for this era and many are with better cancels, 1851-52 vals incl 6k, 9k dull-rose x 3, 1853-58 vals incl 1k x 2, 3k x 2, 1860-62 perf 13½vals incl 3kx2 shades, 6kx2, 1862 perf 106k deep blue, 1862-5 incl 6k x 2 shades, 9k x 2 shades. (43) Cat. £1800 {U} US5	£224
10851	9 & 11	1853-58 3k on Green (2 margins top and left) and 6k on Orange (2 margins top and right), imperf f.u. with small h/r. (2) Cat. £62 {U} US2	£27
10852	19	1860-62 9k rose, FU with complete "24" in jagged circle pmk, some lightly trimmed perfs. Cat. £275 {U} US3 (image available online only)	£37
10853	23	1862 6k Deep Blue P10, f.u. with small h/r. (2 p/p) Cat. £130 {U} US2 (image available online only)	£43
10854		1862-5 Used range to 9k incl 6k blue x 2 shades, 9k brown x 3 shades, good condition. (10) Cat. £610 {U} US5	£76
10855		1862-65 3 f.u. with small h/r vals - SG28 - 3k Pale Rose (1 p/p SE corner), SG30 - 6k Ultramarine (1 p/p NW corner) and SG33 - 9k Pale Brown. (3) Cat. £94 {U} US2	£47
10856	32	1862-65 9k yellow-brown, fresh unused, well centred. Cat. £650 {MH} US3 (image available online only)	£54
10857	32	1862-65 9k yellow-brown, fresh Imm, well centred. Cat. £650 {MH} US3 PH Plate 21	£109
10858		1947-49 Small selection of f.u. with small h/r on 1 stock card - SGFB33-34 10pf and 20pf, SGFB53 - 10pf Green, Death Centenary of Conradin Kreutzer and SGFB56-57 - 75th Anniv of UPU set of 2. (5) Cat. £56 {U} US3	£26
10859		1947-49 Small collection of mint small h/r issues on 2 stock cards - SGFB1-13 some toning issues with this set, SGFB28-30 2pf to 5pf, SGFB32 - 8pf, SGFB36 - 80pf, SG54-55 German Stamp Centenary set of 2 and SGFB56-57 - 75th Anniv of UPU set of 2. (22) Cat. £60 {CC} US3	£27
10860	FB31	1948-49 As previous issue but with "PF" omitted - 6pf Blackish Brown mint small h/r. (o/c NW). Fresh bright colours. Cat. £43 {MH} US3	£19
10861	FB38-FB41	1949 Freiburg Rebuilding Fund set of 4 vals 4pf + 16pf to 30pf + 50pf, mint small h/r. Fresh bright colours. (4) Cat. £85 {MH} US3	£40
10862	FB42-FB45	1949 Red Cross set of 4 vals 10pf+20pf to 40pf+80pf, mint small h/r. Very fresh bright colours. (4) Cat. £120 {MH} US3	£56

Lot No	Cat No	Description	Estimate
German States - Baden - continued			
10863	FB47-FB49	1949 Birth Bicentenary of Goethe set of 3 vals 10pf+5pf to 30pf+15pf, mint small h/r. Fresh bright colours. (3) Cat. £47 {MH} US3	£22
10864	MSFB41a	1949 Freiburg Rebuilding Fund mini sheet P14, super u.m. (Very small tone spot in left hand selvage. Cat. £95 {UM} US3	£45
GERMAN STATES - BAVARIA			
10865		1849-1920 valuable Used coln presented on Ideal album pages, largely complete and often with duplication of vals with shades & perf varieties, from imperfs incl 1850-58 vals with 6k, 9k, 12k & 18k, 1862-63 vals to 12k, 1867-69 incl 1k blue-green, 6k bistre & 12k mauve, 1870-73 vals to 18k red, 1875 1m mauve, 1875 vals to 18k brick-red, 1876-80 range incl 10pf rose, 1881-1900 duplicated vals with vert/horiz wmk, 1911-13 90th Birthday set to 5m, 1914-20 Prince Ludwig mostly complete perf set to 20m, imperf vals x 10, 1919-20 People's State optv perf set to 10m, 1919 1st Free State optv set, 1920 Workers set, a fine coln for the period with potential for further sorting. (100s) Cat. £4100 {U} US5 (image available online only)	£623
10866		1849-63 imperf duplicated vals, incl 1849-62 3k x 8, 1850-58 6k brown x 10, 9k green, 1862-63 6k x 5, 9k x 6 (incl 2 pairs), ready to sort for shades, cancels, etc, c/v circa £1220 depending on shades. {U} US5	£149
10867	16	1850-58 Numeral 9k pale yellow-green 4 margin, Used with slightly smudged 'B.P.' in open mill wheel cancel. Cat. £325 {U} US5 (image available online only)	£39
10868	8a	1850-58 Numeral 1k pink imperf with silk thread with 4 large margins, Used with 'Munchen' (?) cancel, shallow thin still a presentable example. Cat. £600 {U} US5 (image available online only)	£60
10869		1850-63 imperf Used vals incl 1850-58 vals to 12k, 1862-63 vals to 12k, typical mixed condition though some better pmks. (11) Cat. £625 {U} US2	£94
10870	269	1920 2½m black and grey, fine used on small piece. Cat. £50 {U} US4	£15

GERMAN STATES - BERGEDORF

For more lots, please see the GALLERY section at the front of the catalogue

10871	3-8	1861-67 Mint/Used vals to 4s, probably incl some reprints. (10) {MX} US2 (image available online only)	£78
-------	-----	--	-----

GERMAN STATES - HAMBURG

10872		Range of Unused/Used private messenger labels, mixed condition. (14) {L} US3	£17
10873		1853-65 Mint/Used range with some duplication, condition appears good though none are expertised so may include reprints or dubious, from 1853-56 1/3gr U, 2 sgr on blue U, 1857 4/4gr black on brown paper U, 1861-64 imperf ½sgr x 4 M/Unused, 1sgr x 3 U, 3 sgr U, roulette 1sgr yellow Unused, 1865 1/3gr U, 3gr x 2 U, c/v assuming cheapest shades. (17) Cat. £2350 {MX} US4	£275
10874	7-8	1859SG7 - 7s Orangetight margins and SG8 - 7s Orange-Yellow 4 margins top and sides large, f.u. with small h/r. (2) Cat. £180 {U} US2	£82
10875		1859-67 Mint/Used vals in mixed condition, no doubt including reprints, dubious pmks, etc, with 1859 ½s black imperf mm (thinned), 9s yellow imperf Used (assumed reprint), 1864-65 1¼s mm x 2, also Van Diemen Expedition optv, high c/v. (20) {MX} US3	£103
10876	1	1864 ½s Black, mint no gum as issued, small h/r. Part margins all round. Cat. £170 {MH} US2 (image available online only)	£62
10877	15	1864 1¼s Grey Imperf (Top and left margins full others partial), f.u. with small h/r. Cat. £130 {U} US2 (image available online only)	£67
10878	27	1864-65 2½s Yellow-Green P13½ mint no gum small h/r, fresh bright colours. Cat. £200 {MH} US2 PH Plate 21	£98
10879	34	1864-65 7s Orange f.u. with small h/r. (o/c N) Cat. £200 {U} US2 PH Plate 21	£102

GERMAN STATES - HANOVER

For more lots, please see the GALLERY section at the front of the catalogue

10880		1851-65 range of Used vals mostly with faults, incl 1860-62 Posthorn ½gr with small tear, useful fillers. (10) Cat. £1240 {U} US3	£137
-------	--	---	------

GERMAN STATES - MECKLENBURG-SCHWERIN

For more lots, please see the GALLERY section at the front of the catalogue

10881	1-13	1856 Mint/Used vals, incl 1856 ½s imperf singles & pairs, 3s x 4 Used, 5s x 2 Used, 1864 4/4s roulette unused x 2 & Used x 2, 1866-67 2s M, good range with c/v circa £1850 though none are expertised. (16) {MX} US2	£352
-------	------	---	------

GERMAN STATES - NORTH GERMAN CONFEDERATION

10882		1868-70 Small collection of 10 f.u. with small h/r and 1 mint small h/r issues on 2 stock cards - SG3, SG5, SG6, SG8, SG10, SG15, SG17, SG22, SG26, SG28 all f.u. and SG25 mint. (11) Cat. £85 {MX} US2	£42
10883		1868-70 duplicated Used coln, from 1868 Northern range to 5g, Southern vals incl 2k orange & 18k bistre, officials & Hamburg local. (43) Cat. £600 {U} US4	£89

GERMAN STATES - OLDENBURG

10884		1864-67 Mint/Used vals with some duplication, incl 1852-59 1/30th x 4, 1/15th & 1/10th x 2, 1861 ¼g mm, 1862-67 roulette vals to 3g x 2, fresh colours, c/v circa £2500 though none are expertised. (26) {MX} US2	£470
-------	--	---	------

GERMAN STATES - PRUSSIA

For more lots, please see the GALLERY section at the front of the catalogue

10885		1850-67 duplicated Used range on album page & loose, condition appears good for these though no doubt some dubious & damaged included, from 1850-56 heads incl 4pf x 2, 6pf, 3sgr x 7, 1857 incl 2sgr deep blue, 3sgr x 3, 1858 incl 4pf x 2, 3sgr x 5, 1860 ½sgr vermilion, 1861 Arms incl 3pf x 3, 1867 New Currency incl 1k x 3, 6k x 2 & 9k x 3, assumed cheapest shades for the c/v. (96) Cat. £2500 {U} US4	£366
-------	--	---	------

Lot No	Cat No	Description	Estimate
German States - Prussia - continued			
10886		1850-67 intact stockpage used in mixed condition with SG5 x 3, SG8 x 2 SG16 x 3 & SG18 x 2. 1/2gr red 3 margin SG22. 1861 roul perf shields incl stationary cut outs. Plus 8 Revenue issues. (37). {CC} US4 £35	
10887	22	1860 King Friedrich Wilhelm IV - 1/2sgr (=6pf) Pale Vermilion, mint small h/r Imperf with four complete margins (3 Good one tight but full). (Light soiling to top of King's head and small black mark on back). Cat. £325 {MH} US2 PH Plate 21 £165	
10888	39	1866 Packet label 30sgr blue roulette 10, tied to card small-piece by boxed pmk. Cat. £375 {U} US4 (image available online only) £56	
GERMAN STATES - SAXONY			
<i>For more lots, please see the GALLERY section at the front of the catalogue</i>			
10889		1850-67 Mostly Used coln with duplication of vals with shades, generally good condition for this era though may include damaged & dubious, from 1840 'Sachsendreier' 3pf damaged and assumed forgery, 1851 3pf green, 1851 Friedrich August II range to 3ngr, King Johann 1855-63 range to 10ngr, 1863-67 Arms Mint/Used range to 5ngr, c/v circa £2500 depending on shades, etc, nice lot for sorting. (98) {MX} US4 £293	
10890		1855 values to 5ngr (fine, 4 margins used), 1863-67 duplicated vals to 5ngr (o.g./used), plus Russian Zone West (1945-46 Arms duplicated mint/used all values) and East Zones (these Cat. £120), poor to fine. (94) Cat. £450 {MX} US4 £46	
10891	23	1855-63 King Johann I - 3ngr Black/Yellow Imperf margins complet except NE corner, f.u. with small h/r. Cat. £26 {U} US2 £11	
GERMAN STATES - THURN AND TAXIS			
10892		1852-65 Used vals range incl Northern District incl 1859-61 vals to 5sgr, Southern District incl 1859-60 9k & 15k, typical mixed condition for this era though better noted. (30) Cat. £1350 {U} US2 £195	
GERMAN STATES - THURN AND TAXIS (NORTHERN DISTRICT)			
10893		1852-67 Mint/Used range on illu album pages, incl 1852-58 imperf vals, 1859-61 3sgr U, 1862-64 1/2sgr M & U x 2, 1865-66 roulette vals. (27) Cat. £655 {MX} US4 £77	
GERMAN STATES - THURN AND TAXIS (SOUTHERN DISTRICT)			
10894		1852-66 largely complete Mint/Used range with some dupl, incl 1852-58 vals, 1859-60 vals to 15k U, 1865-66 roulette vals incl 6k colour roul pair U, etc. (40) Cat. £850 {MX} US4 £100	
GERMAN STATES - WURTEMBERG			
10895		1851-1900 Used coln on illustrated album pages with some dupl, some faults but generally better condition for these, from 1851 vals, 1857 vals incl 1k, 6k x 2, 9k x 2, 1859-62 perf 13 1/2 1k brown, 6k green & 9k carmine, 1863-68 perf 10 & roul vals, 1869-73 roul 2k orange, 1875-94 new currency vals, very high c/v. Cat. £3500 {U} US4 £513	
10896	40	1859 3k orange, perf 13 1/2. Fine used, h/r. Single outer and inner ring SON cds 'ULM 2 - 4/19 SEP/1860' Cat. £100 {U} US4 (image available online only) £29	
10897	22	1859-62 Arms 1k deep brown imperf w/o silk thread, Used with cds, small corner crease. Cat. £1100 {U} US4 PH Plate 21 £96	
10898	59	1864 Arms 18k orange perf 10, Used with most of Stuttgart cds, small thin and a little o/c. Cat. £650 {U} US4 £77	
10899		1947-49 Small mixed mint small h/r and f.u. with small h/r collection - SGFW1-FW13 set of 13 vals mint, SGFW6 - 16pf f.u., SGFW15 - 6pf f.u., SGFW28-29 and FW33-34 all f.u., SGFW47-48 Centenary of the Christian Institution set of 2 mint and SGFW51-52 - 75th Anniv of UPU set of 2 mint. (24) Cat. £47 {CC} US2 £24	
10900	FW35	1948-49 Pictorial issue with 'PF' omitted - 40pf Olive-Brown, f.u. with small h/r. (o/c SE) Cat. £65 {U} US2 £33	
10901	FW36	1948-49 Pictorial issue with 'PF' omitted - 80pf Scarlet, f.u. with small h/r. (o/c SW) Cat. £65 {U} US2 £33	
10902	FW37	1948-49 Pictorial issue with 'PF' omitted - 90pf Brown-Purple, mint small h/r. (o/c W) Fresh bright colours. Cat. £95 {U} US2 (image available online only) £51	
GERMANY			
10903		1849-1949 Interesting "Old Time", mint & used collection on ancient Schaubek printed pages in a spring back binder. States inc Baden ranges & Bavaria to 1M, useful Empire selections 1870 Eagles to 7k, 1880 Eagles to 50pf, Germania to 80pf, inflation period to top values inc Airs & Officials, 1928 Presidents set, (no 3rd Reich) except Occupation ranges with General Govt, Bohemia & Moravia, Saar, Danzig & others, Allied Zones with Br/American to Mark values, French Zone with 1947 mint sets, Soviet Zone mostly mint with a few complete sets & 1949 Goethe 50PF mini sheet used (faults). Warrants closer inspection (1750+ stamps) Cat. £3500 HEAVY/OVERSIZE LOT - OVERSEAS SHIPPING SURCHARGE APPLIES {CC} £600	
10904		1849-1949 STATES & OCCUPATIONS STOCK in a large stock book. Mint (inc NHM) & used ranges with Br/Bavaria (550+, Cat. £1.5k+) values to 20m perf & imperf (Leopold & Ludwig), plus useful Saar, Bohemia-Moravia, Danzig, Memel & General Govt - Poland amongst others. (1500+ stamps) Cat. £3000 HEAVY/OVERSIZE LOT - OVERSEAS SHIPPING SURCHARGE APPLIES {MX} £350	
10905		1850's/1920's. STATES & OCCUPATIONS ASSEMBLY on stock book pages. Inc often small selections from a wealth of States, Baden, North German Confed, Saxony, Schleswig, Hamburg, Bergedorf, Marienwerder, Prussia, Thurn Taxis, Wurttemberg etc, Occupations with Upper Silesia, Allenstein, Belgium amongst others. Some mixed condition, mostly good to fine. (700+ stamps) Cat. £900 HEAVY/OVERSIZE LOT - OVERSEAS SHIPPING SURCHARGE APPLIES {MX} £175	

Free Stamp Trade Tips on-line at:
www.upastampauctions.co.uk

Lot No	Cat No	Description	Estimate
Germany - continued			
10906		1872-1932 OLD TIME EMPIRE COLLECTION on stock book pages. A mint & used "working Stock" with some light duplication, inc 1872 Eagles to 9k, 1889 types to 50pf, Germania types to 4m & 5m mint, Weimar 1919 sets mint & used, Deutsches Reich opt'd set, 1921 numeral set used, 1922 Air set of vals, 1922 numeral set to 100000m, 1923 Air set inc "H3475" 100m block of 6 NHM, useful later inflation period (mostly mint) inc Officials, "H" blocks etc, late 1920's Welfare Fund ranges, Officials to 60pf, Portraits to 80pf, 1928 Portraits set used & more. Useful ranges that warrant closer inspection. (1850+ stamps) Cat. £4250 {MX} £425	
10907		1873-1936 part complete Mint/Used coln on SG Ideal illu album pages, from Empire Eagles with small shield 1/4g U, large shield 7k U, Germania, 1920-21 Bavaria opt's to 2 1/2m U, 3m to 2m MM, then generally sparse range to Third Reich. (140) Cat. £580 {MX} US6 £73	
10908		1874-1923 German Empire Used coln on very full SG Ideal pages, largely complete and with much duplication of sets & vals, from 1874 surch 2 1/2 on 2 1/2 x 3, 1875-79 Pfennige set to 50pf x 3, 1899-1900 Reichspost set to 3M, 1921-22 wmk Mesh 5pf, 10pf x 2, 15pf & 30pf Used, assumed to be forged cancels, 1922 Charity pair, 1922-23 Miners 50m blue assumed to be forged cancel, much value in the quantity of stamps and potential for better shades, varieties, etc, c/v circa £2500 plus. (100s) {U} US4 £440	
10909		1875-1949 Small mixed mainly used collection on leaves from 1875 definitives with shades, 1926 Airs set (cat £200 but 3m with heavy cancel), officials, inflations, a few pairs from booklets and a few occupations. Total cat value £850+ Cat. £850 {U} US3 £89	
10910		1905-54 MINT & NHM COLLECTION on stock pages, ALL DIFFERENT & inc Empire ranges to 5m, Reich ranges inc 1933 Frederick 6pf x 8 nhm, 25pf x 4 nhm (tone spots on gum), Welfare set to 8pf nhm, 1934 12pf 'Peters' block of 4 nhm, Saar set nhm pairs, 1936 Daimler set nhm, Olympic set mint, 1939 Brown ribbon nhm, 1951, 52 & 54 Relief Fund sets mint, Berlin 1951-52 Bell set mint, 1952-53 Berliners set mint & more. (170+) Cat. £4000 {CC} US £356	
10911		1923-33 Gold currency Used coln on Davo illu pages, not complete though good selection for this period, with 1926-27 Eagle Air set, 1927 Labour Office opt 25pf, 1928-32 Portraits set, 1928 Arms vals to 25pf, 1928-33 Zeppelin 1m & 4m, 1929 Arms set to 25pf, 1932 Wlfare Fund set, 1932-33 85th Birthday set, 1933-41 Hindenburg set, etc. Cat. £1170 {U} US8 £114	
10912		1926-46 A mainly used collection on leaves to Allied Occupation period, fairly scattered throughout the period, but good quality throughout, would form a great base for expansion.(300++) Cat. £1240 {MX} US5 £120	
10913		1930 Graf Zeppelin cover to Krakau, Poland, franked 2Rmk blue Sudamerika Fahrt adhesive tied by cds dated 19 V5 1930 on printed envelope for LZ127 Graf Zeppelin flight via Bahia. Bahia arrival/transit cds each dated 24 May, red Sudamerikafahrt circular cache {C} US4 (image available online only) £118	
10914	393/96	1930 (26th April) uprated card to Stuttgart, Airs 10pf to 50pf (Mi 379/81) tied by Zeppelin cds & red Zeppelin cachet. {PS} £50	
10915	472-475	1931 Buildings set to 50pf, FU each with cds. (4) Cat. £170 {U} US4 (image available online only) £35	
10916	510/512	1933 Air. Chicago World Exhibition Flight of Graf Zeppelin set, Mi 496/498, postally used, accompanied by a Hatier Photo Certificate. (3 stamps) Cat. £1200 {U} £400	
10917		1933-45 An ALL DIFFERENT, virtually complete (only missing the 1933 Zeppelin set) collection, mostly mint or NHM, so SG490/509B & SG513/898. Inc 1933 Welfare set with all perf variants (inc both perf 20pf used & 40pf mint & used), 1933 Welfare Fund miniature sheet is mint but trimmed, 1934 Welfare set is mint (40pf is NHM), 1935 Ostropa miniature sheet is unused & without gum (also trimmed), 1936 Olympic sheet set VFU an additional sheet mint, Adolf sheets set plus some additional sheets with special cancels, 1937 Brown ribbon sheets NHM & VFU, 1941 Adolf set with "Mark" perf variants mint or NHM, all Officials sets mint & more. Mostly very fine condition (500+ stamps & 13 m/s) Cat. £11000 HEAVY/OVERSIZE LOT - OVERSEAS SHIPPING SURCHARGE APPLIES {CC} £900	
10918		1933-45 IMPRESSIVE THIRD REICH COVERS COLLECTION in an album. Includes an extensive range of issues on covers, Registered covers, Airmail, Luftfeldpost, illustrated covers (no postal stationery), Censor covers, sets, multiple frankings, blocks on cover, miniature sheet on cover, denominations seen to 2rm ("Otto Lillenthal" SG 535), sets on cover inc 1934 Nuremberg Congress, 1935 Saar Restoration, 1936 Brown Ribbon m/s & Local Govt Congress, 1937 Culture Fund m/s, Civil Defence Union & Winter Relief x2, 1938 Sports Tournament, Brown Ribbon 42pf & Culture Fund, 1939 Nurburgring Races, 1939 & 40 Brown Ribbon, 1940 Winter Relief over 3 covers, 1941 Slovenia Annex, Leipzig Fair, Vienna Fair, Adolf defin set of values, 1942 Hamburg Derby & Brown Ribbon, 1944 Labour Corps, Innsbruck Shooting, Armed Forces over 2 covers amongst many others with single or mixed frankings. Wunderbar! (85 covers) HEAVY/OVERSIZE LOT - OVERSEAS SHIPPING SURCHARGE APPLIES {C} £700	
10919		1933-45 3RD REICH POSTCARD COLLECTION in a small "Esselite" album. An interesting used & unused combined collection of Postal Stationery Cards, Photo cards & picture post cards, used cards bearing a good selection of Reich issues, most tied by fancy cancels. Interesting patriotic, military & view themed collection. Fine condition (75+ cards) HEAVY/OVERSIZE LOT - OVERSEAS SHIPPING SURCHARGE APPLIES {CC} £500	
10920		1933-50 MINT, NHM & VFU STOCK in a large stockbook, more or less chronologically presented inc extensive 3rd Reich with single figure duplication, plus blocks of 4, 1939&40 Relief Fund Se-tenant range NHM, Airs, Officials, Allied Zone ranges to 5m tied to a cover front, "on piece" items throughout with postmark interest. (2000+ stamps) Cat. £3500 HEAVY/OVERSIZE LOT - OVERSEAS SHIPPING SURCHARGE APPLIES {MX} £450	
10921	526-536	1934 Air set to 3m, FU each with part cds. (11) Cat. £110 {U} US4 £24	
10922		1936 (8th April) card to Assen, Holland bearing multiple frankings tied by blue Zeppelin Europa - Sudamerika cds, also to front, red Zeppelin Europa - Sudamerika cachet & Assen receiving cds (26/4/36). {PS} £75	

Lot No	Cat No	Description	Estimate
Germany - continued			
10923		1936 OLYMPICS COLLECTION. Two sheets bearing Summer Games sets tied by Olympic village fancy cds, 4 covers, one bearing Winter Games set, one Summer Games set & two bearing various Olympic issues inc se-tenant block & pairs. (6 items) {CC}	£75
10924		1937 (1st May) Large Zeppelin Cover bearing Culture Fund m/s & multiples of other issues, Hindenburg Zeppelin cachet in magenta. {C} ..	£50
10925		1937 Mussolini Visit to Munich/Berlin Cover, Card & clipped piece mounted on a pictorial card, each item bearing Special visit cancellations. Display item (album page size) {C}	£30
10926	623/31	1937 (10th Jan) Reg Air cover from Berlin to Vienna bearing the 1936 Winter Relief complete set of 9 stamps (Mi 634/42) tied by fancy Berlin cancels. {C}	£50
10927	632/34	1937 (3rd March) used PPC of Leipzig bearing 4th Anniversary of Civil Defence Union set (Mi 643/45) tied by Leipzig Fair Stadium First Day of issue cancellations. {C}	£100
10928		1938 (1st Dec) card bearing multiple frankings tied by Frankfurt cds, manuscript "flown by Zeppelin" & pictorial Zeppelin cachet in red. {PS}	£40
10929		1938 UNUSED Monochrome PPC of the Hindenburg outside Zeppelin Hanger, bearing red & black Zeppelin cachets. {C}	£30
10930		1938 (1st Dec) cover to Vienna bearing 1938 Zeppelin Air set & two other Airmen tied by Frankfurt cds, also to front red Zeppelin "liberated Sudetenland" cachet, rear with black slogan & cds, violet oval. {C}	£40
10931		1938 (1st Dec) cover to Vienna bearing multiple frankings tied by Frankfurt cds, also to front red Zeppelin "liberated Sudetenland" cachet. {C}	£40
10932	657	1938 (8th July) cover posted locally bearing 25pf Air Zeppelin (Mi 669) tied by Frankfurt Zeppelin cdsx2. {C}	£25
10933	661/662	1938 (9th Oct) illustrated (joined) postcards "Historic Meeting" picturing Chamberlain/Daladier & Hitler/Mussolini bearing Opening of Gauheater/Culture Fund set (Mi 673/74) tied by First Day Saar cancellations. {C}	£50
10934	663/671	1938 (18th Nov) Cover posted Leipzig locally bearing the Winter Relief Fund set of 9 tied by First Day cancellations. {C}	£150
10935		1939 (9th July) cover to Dresden bearing 1938 Zeppelin Air set & 1939 25 + 50pf Derby tied by Frankfurt cds, Leipzig Zeppelin cds black, pictorial Leipzig/Zeppelin cachet in magenta & red "Flown by Zeppelin" cachet. {C}	£50
10936		1939 (20th Aug) monochrome PPC (LZ130 Zeppelin over Frankfurt) to Freiburg bearing 2x10pf & 2x15pf Air tied by Frankfurt cds, Wurzburg Zeppelin cds black & pictorial Wurzburg/Zeppelin cachet in red. {C}	£50
10937		1939 (20th Aug) Zeppelin cover to Lorch bearing 2x25pf & a 50pf Air tied by Frankfurt cds, Essen Zeppelin cds black & pictorial Essen/Zeppelin cachet in red. {C}	£50
10938		1940 (17th Aug) two philatelic covers bearing the Postal Employee's - Culture Fund set tied by Wiesbaden fancy cancels (2 covers) {C}	£50
10939	733	1940 Anti-Churchill Propaganda used Postal card inscribed "Worth no penny" bearing 6pf + 4pf "Wehrmacht Symbol" Culture Fund issue tied by Berlin fancy cancel. {C}	£50
10940		1943 (3rd Oct) Reg cover from Colditz (famous for POW Castle) to Grotkau bearing multiple frankings. {C}	£20
10941	895	1945 6pf + 14pf brown-purple "600th Anniversary of Oldenburg" on card, tied by Oldenburg First Day of issue cancellation. (small corner tear) {C}	£30
10942		1945-61 Mint and used collection on leaves (few 100s) including Berlin 1948 ovpts in black values to 84pf used, 1949 Goethe 10pf, 20pf used, 1950 ERP 20pf used, 1951 Lortzing 20pf used, West Grmany 1951-2 Posthorns 25pf, 40pf mint, 1951 Welfare set mint, also 30pf used, 1954 Welfare set mint, 1955 Welfare set mint, mainly fine {CC} US7	£112
10943		1949-90 FU coin in Tower album, more complete from mid 1950s with defin & commu part or complete sets, vals & MS, good basis with c/v circa £800. (100s) HEAVY/OVERSIZE LOT - OVERSEAS SHIPPING SURCHARGE APPLIES {U} US6	£117
10944	E43-E45	1951 Friendship with China set of 3, fresh mm. (3) Cat. £375 {MH} US3 (image available online only)	£103
10945		1963-91 BIRDS - stamps from 6 sets: 1963 Child Welfare (4); 1965 Child Welfare (5); 1973 Youth Welfare, Birds of Prey (4); 1976 Bird Protection vfu (1); 1981 Animal Protection (1); 1991 Seabirds (4). All UM ex 1976 issue. Cat. £39 {MX} US	£24
10946		1977-87 Mix of UM/CTO neatly presented in a Safe Dual illustrated ring album, sparse at first then virtually complete from 1978 through to 1987 Xmas. (400 + 5 MS) Cat. £530 HEAVY/OVERSIZE LOT - OVERSEAS SHIPPING SURCHARGE APPLIES {MX} US6	£101
10947		1990-2001 Germany Reunified FU/CTO coin in Byron album, somewhat remaindered but still substantially complete & plenty of value in sets & MS with c/v of circa £930. (100s) {U} US6	£155
10948		1990-2015 Germany Reunified FU/CTO incomplete coin in springback album, with Definitives, Commems, Welfare sets, many high cat, etc, more complete in earlier years, c/v circa £1900. (100s) HEAVY/OVERSIZE LOT - OVERSEAS SHIPPING SURCHARGE APPLIES {U} US6	£272
10949		1990-91 Superb collection of u.m. on 6 stock cards plus 1 mini sheet - SG2326-2327, SG2329-2331, SGMS2332, SG2333-2343, SG2345-2347, SG2349-2356, SG2369-2371, SG2373-2376, SG2390-2393, SG2396-2407, SGMS2408, SG2409-2411, SGMS2412, SG2413-2426 and SG2428-2432. (72) Cat. £200 {CC} US3	£96
10950		1991 Superb collection of u.m. issues on 8 stock cards - SG2338-2343, SGMS2344, SG2345-2376, SG2390-2393, SG2394a, SG2396-2407, SGMS2408, SG2409-2411, SGMS2412, SG2413-2432 and SGMS2433. (82) Cat. £210 {CC} US3	£99
10951		1992 Superb collection of u.m. on 3 stock cards - SG2554-2576, SGMS2577, SG2578-2582, SGMS2583, SG2584-2595, SGMS2596 and SG2597-2612. (59) Cat. £107 {CC} US3	£44
10952		1992 Superb collection of u.m. issues on 4 stock cards - SG2434-2493. (60) Cat. £168 {CC} US3	£78

Lot No	Cat No	Description	Estimate
Germany - continued			
10953		1992-97 Small collection of f.u. with small h/r issues on 3 stock cards - SG2440, SG2480-2484, SG2701, SG2713, SG2715, SG2725-2727, SG2730, SG2735, SG2738-2739, SG2741, SG2752, SG2752a, SG2756, SG2764-2765, SG2767, SG2769-2770, SG2772-2773, SG2807-2808 and SG2813-2826. (43) Cat. £84 {CC} US3	£40
10954		1993 Superb collection of u.m. on 5 stock cards - SG2494-2537, SGMS2538, SG2539-2549 and SG2551-2553. (59) Cat. £160 {CC} US3	£75
10955		1993 Superb collection of u.m. issues on 4 stock cards - SG2494-2537, SGMS2538 and SG2539-2553. (59) Cat. £162 {CC} US3	£77
10956		1994 Superb collection of u.m. on 5 stock cards - SG2613-2623, SG2625-2632, SGMS2633, SGMS2634, SG2635-2652, SG2675-2676, SGMS2677, SG2678-2683, SGMS2684 and SG2685-2692. (57) Cat. £170 {CC} US3	£80
10957		1994 Superb collection of u.m. issues on 6 stock cards - SG2554-2576, SGMS2577, SG2578-2582, SGMS2583, SG2584-2595, SGMS2596 and SG2597-2612. (59) Cat. £170 {CC} US3	£80
10958		1995 Superb collection of u.m. issues on 6 stock cards plus 1 mini sheet - SG2613-2632, SGMS2633, SGMS2634, SG2635-2652, SG2675-2676, SGMS2677, SG2678-2683, SGMS2684 and SG2685-2692. (58) Cat. £146 {CC} US3	£68
10959		1995 Superb collection of u.m. on 7 stock cards plus 1 mini sheet - SG2613-2623, SG2625-2632, SGMS2633, SGMS2634, SG2635-2652, SG2675-2676, SGMS2677, SG2678-2683, SGMS2684 and SG2685-2692. (57) Cat. £144 {CC} US3	£67
10960	2654-2666	1995-98 Tourist Sights vals 47pf to 690pf (Missing SG2658 - 110pf Bright Orange & Greenish Blue), superb u.m. (8) Cat. £40 {UM} US3	£19
10961		1996 Superb collection of u.m. issues on 5 stock cards plus 1 mini sheet - SG2693-2707, SGMS2708, SG2709-2727, SGMS2728 and SG2729-2750. (58) Cat. £143 {CC} US3	£67
10962		1996-99 Small collection of u.m. and mint small h/r issues on 2 stock cards plus 1 mini sheet - SG2704-2707, SG2709-2712, SG2718, SG2748-2749, SG2754, SGMS2780, SG2782-2786, SG2828 and SG2890. (20) Cat. £60 {CC} US3	£27
10963		1997 Superb collection of u.m. issues on 6 stock cards plus 2 mini sheets - SG2751-2752, SG2752a-2761, SGMS2762, SG2763-2770, SGMS2771, SG2772-2779, SGMS2780, SGMS2781, SG2805-2810, SGMS2811, SG2813-2824 and SG2826. (52) Cat. £150 {CC} US3	£71
10964		1998 Superb collection of u.m. issues on 7 stock cards plus 1 mini sheet - SG2827-2842, SGMS2843, SG2844-2848, SGMS2849, SG2850-2859, SGMS2860, SG2861-2864, SGMS2865 and SG2866-2881. (55) Cat. £154 {CC} US3	£72
10965		2000 Superb collection of u.m. issues on 8 stock cards - SG2936-2953, SGMS2954, SG2955-2958, SG2960-2962, SG2964-2985, SGMS2986, SG2987, SG3010-3020 and SG3025-3029. (66) Cat. £166 {CC} US3	£78
10966		2000 Small but superb collection of u.m. issues on 2 stock cards - SG2936-2937, SG2939, SG2941-2943, SG2951-2953, SG2955, SG2957-2958, SG2973, SG2975-2976, SG2978-2979, SG2983-2984, SG2987, SG2994, SG2996 and SG3011-3018. (30) Cat. £75 {CC} US3	£35
10967		2005-06 Flowers - SGY3306 - 5c, SGY3308 - 10c, SGY3310 - 20c, SGY3313-25c, SGY3315-3317 - 35c to 45c, SGY3320-3321 - 50c to 55c, SGY3327 - 70c, SGY3332 - 90c, SGY3334 - 95c, SGY3337 - 145c, SGY3340 - 220c, SGY3345 - 390c, SGY3349 - 430c and self adhesive vals SGY3361 - 25c, SGY3363 - 35c, SGY3365 - 55c and SGY3373 - 90c, all superb u.m. (20) Cat. £80 {UM} US3	£38
GERMANY - COLLECTIONS			
10968		1850-1996 An extensive collection and accumulation in 5 stockbooks, mainly large. Duplicated used to 1932, Reich period mint and used, West Germany mainly used. These three volumes cat £4700. Mixed condition in places, but much to sort and some better. Volume Four looks almost complete 1988-96 West Germany, both u.m. and f.u. Volume Five is Berlin 1977 -90 almost complete u.m. and f.u. These two volumes all very fine and cat value £3400. Total cat value is about £8000. (5 volumes) Cat. £8000 HEAVY/OVERSIZE LOT - OVERSEAS SHIPPING SURCHARGE APPLIES {MX} US2	£509
10969		1871-1983 Collection in 2 Simplex Albums, mainly used with many better items. Volume One from Eagles to Reich, cat value approx. £6500. Note Ostropa mini sheet, good looker, mint, but small tear and toning. Still a fine looking copy. Also Wagner values to 40pf, airs, eagles, good run of Reich, 1927 IAA 15pf and 25pf on piece and much more. Volume Two West Germany f.u. with a good degree of completion for 1950's issues and total cat value about £2500. Total cat value about £9000. Cat. £9000 HEAVY/OVERSIZE LOT - OVERSEAS SHIPPING SURCHARGE APPLIES {MX} US3	£665
10970		1933-45 POWERFUL 3RD REICH COLLECTION in a dual display Lindner hingeless album. A high degree of completion both, mint (inc NHM) & used, mint & nhm in the hingeless sleeve overlays & used hinged onto the illustrated pages, a wealth of complete sets, miniature sheets inc 1937 Brown Ribbon NHM & VFU 1st day cancelled, Adolf sheet set with additional sheets with special cancels, many additional pages bearing "on piece" items, cover fronts, consignment labels etc with postmark interest. Lovely condition (900+ stamps & 13 m/s) Cat. £5500 HEAVY/OVERSIZE LOT - OVERSEAS SHIPPING SURCHARGE APPLIES {CC}	£800
10971		1946-90's Collection of post war Germany in a fine Lighthouse album and 4 stockbooks in a box. The album is f.u. 1970 to 1985. Other volumes are u.m. and f.u. sets. Mainly West Germany but one stockbook is Berlin. Cat value over £2000. Cat. £2000 HEAVY/OVERSIZE LOT - OVERSEAS SHIPPING SURCHARGE APPLIES {MX} US2	£195

Lot No	Cat No	Description	Estimate
Germany - Collections - continued			
10972		1949-65 EXTENSIVE UNUSUAL COLLECTION of mint, NHM & VFU issues presented on double-sided dual display pages, some issues with 4 examples (mint & used on two sides), high degree of completion, Posthorns are used, Heuss sets mint & used, Relief Fund sets mint & used, later definitives with Tete Beche, gutters, Fluorescent papers & a plethora of commemorative sets. Lovely quality (1300+ stamps) Cat. £5000 HEAVY/OVERSIZE LOT - OVERSEAS SHIPPING SURCHARGE APPLIES (CC) £600	
10973		1960's-80's Stock album with a clean accumulation of mainly 1960's-80's u.m. West, East and Berlin sets. Priced to sell at £900 and cat value over £1800. Cat. £1800 HEAVY/OVERSIZE LOT - OVERSEAS SHIPPING SURCHARGE APPLIES (MX) £175	
GERMANY - 1871 TO 1945			
10974		Empire Eagle with large shield Used range, incl ¼g, 1/3g yellow-green x 2, 1/3g pale blue-green, 1g, 2½g x 5, 5g x 2, 1k x 2 & 9k, mostly good though some typical faults for this era. (15) Cat. £2070 {U} US2 £313	
10975		1871-1920 German Empire coln on Lindner hingeless album pages, largely complete and mostly FU, from Eagle with small shield incl ¼g, 5g, 2k (faults), 7k, large shield incl ¼g, 2½g & 7k, 1874 9k on 9k mm, 1899-1902 Reichspost vals to 3m, 1902 Deutsches Reich vals to 5m also 2m 'Gothic lettering', 1905-21 lozenges to 5m, Germania, some mixed condition noted though a good coln for the period with c/v of circa £2800. (150) {MX} US2 £665	
10976		1872 Empire Eagle with small shield 2k orange-vermilion FU with Essen cds, signed by Enzo Diena on the reverse, 2k orange-yellow with Mannheim cds, both a little o/c. (2) Cat. £825 {U} US2 PH Plate 21 £157	
10977		1872 Empire Eagle with small shield Used vals, incl ½g orange-vermilion x 3, ½g orange-yellow, 5g bistre, 1k yellow-green x 2, 2k orange-yellow, presentable range though typical minor faults. (8) Cat. £945 {U} US2 £180	
10978		1872 Empire Eagle Used range with small & large shields and some duplicated, incl small shield ¼g violet, 7k blue & 18k bistre, large shield 2½g chestnut, 9k chestnut, inevitably some typical faults though with many better pmks and ideal for sorting. (65) Cat. £2600 {U} US3 (image available online only) £443	
10979	1	1872 Eagle with small shield - ¼g Violet, good used with small h/r. Cat. £160 {U} US2 PH Plate 21 £86	
10980	1-22	1872 range of Empire Eagle vals Used, with Small Shield incl ¼g & 5g, Large Shield vals to 5g, typical mixed condition though most have better pmk. (14) Cat. £720 {U} US3 £68	
10981	1-4	1872 Empire Eagle with small shield Mint vals, incl ¼g violet with thin & tone spot, ½g orange-vermilion thinned & adherence (probably unused), ½g orange-yellow thinned & patchy gum, useful space fillers. (3) Cat. £4075 {MH} US2 PH Plate 21 £470	
10982	15	1872 Numeral 30g blue fresh mm with most of o.g., well centred. Cat. £180 {MH} US2 (image available online only) £39	
10983	16	1872 Eagle with large shield - ¼g Purple f.u. with small h/r. (Perfs going into a straight edge at top right) Cat. £160 {U} US2 (image available online only) £59	
10984	18-20	1872 Eagle with large shield - Vals SG18 - ½g Orange, SG19 - 1g Rose-Carmine and SG20 - 2g Blue f.u. with small h/r. Average centring. (3) Cat. £38 {U} US2 £18	
10985	21	1872 Eagle with large shield - 2½g Chestnut f.u. with small h/r. Average centring. Cat. £130 {U} US2 (image available online only) £69	
10986	27-27a	1872 Empire Eagle with large shield 9k chestnut 7 9k deep brown, both FU with boxed pmk, the chestnut shade has a small edge thin, both well centred. (2) Cat. £1500 {U} US2 (image available online only) £294	
10987	3	1872 Eagle with small shield - ½g Orange-Vermilion, f.u. with small h/r. Cat. £70 {U} US2 £38	
10988	4	1872 Empire Eagle with small shield ½g orange-yellow, fresh mm with large part o.g., tiny tone spot (not visible from the front) and dealers mark, centred a little to W. Cat. £1900 {MH} US2 PH Plate 21 £392	
10989		1872-1916 Empire Mint/Used coln on stockpages, with good range and duplication of some vals, from 1875-79 vals to 50pf incl 25pf x 8, 1875-99 2m x 18 with shades, Germania vals, 1905-21 lozenge dupl h/v, also multiples, marginals, shades, etc, good lot for sorting. (200) Cat. £1180 {MX} US3 £204	
10990		1872-1932 Empire to 1932 Mint/Used coln on stockpages, good range incl Germania, Weimar, Inflation, with some periods more complete. (35) {MX} US3 £34	
10991		1875-79 'Pfennige' with final 'E' vals SG31-33 - 3pf to 10pf, SG34a - 20pf Ultramarine and SG35-37 - 25pf to 50pf f.u. with small h/r. Average centring. (7) Cat. £93 {U} US2 £47	
10992	31-36	1875-79 'Pfennige' U vals with some shades, incl 20pf x 2, 25pf x 2 & 50pf grey. (11) Cat. £210 {U} US2 £32	
10993	35a	1875-79 25pf yellow-brown (with final 'e'), centred to right, crisp KIEKER cds of 16.1.81, v.f.u. Cat. £130 {U} US £43	
10994	38	1875-99 Numeral 2m with pen cancel x 8 and pmk x 5 with various shades, good lot for sorting. (8) {U} US2 £51	
10995	45-51	1889-1900 Typographed issues set of 7 vals 2pf to 50pf plus (SG46c - 3pf Orange-Brown and SG46d - 3pf Bistre-Brown), f.u. with small h/r. (9) Cat. £28 {U} US2 £13	
10996		1899-1900 Reichspost Mint vals, incl Germania 25pf, 30pf, 40pf & 50pf type B, Wilhelm 3m type I. (5) Cat. £225 {MH} US2 £43	
10997		1899-1900 Pictorial issues no wmk - SG77a - 1m Carmine-Red, SG79a - 2m Blue (Type II), SG80a - 3m Violet-Black and SG81a - 5m Crimson & Black f.u. with small h/r. (4) Cat. £74 {U} US2 £39	
10998	52-58	1899-1900 Germania issues 2pf to 30pf mint small h/r. Fresh bright colours. (7) Cat. £90 {MH} US2 £48	
10999	60a	1899-1900 Germania issue 50pf Black & Purple/Rose (Type B) mint small h/r. Fresh bright colours. Cat. £44 {MH} US2 £24	
11000	61a	1899-1900 Germania issue 80pf Black & Carmine/Carmine (Type B) mint small h/r. Fresh bright colours. Cat. £65 {MH} US2 £35	
11001	65	1900 Reichspost 5m crimson & black type I, Used with indistinct cds, centred a little to N but clear of perfs, 'Stuckert Dusseldorf' expert mark on the reverse, rare. Cat. £3500 {U} US2 PH Plate 21 £822	

Lot No	Cat No	Description	Estimate
Germany - 1871 to 1945 - continued			
11002		1902 Deutsches Reich Used h/v range, incl 2m & 3m perf 13¾, 5m perf 14½. (5) Cat. £138 {U} US2 £27	
11003	77A	1902 Deutsches Reich GPO 1m carmine-red, fresh mm with ligh tone patch not visible from the front, well centred. Cat. £450 {MH} US2 PH Plate 21 £86	
11004	78A	1902 Union of Germany 2m blue with Gothic lettering, FU and well centred, small corner crease. Cat. £160 {U} US2 (image available online only) £32	
11005		1903-33 Unusual Mint/Used Officials coln on stockpages, mainly vals with some dupl, better incl 1920-22 5m in FU block of 6 (3 x 2), Reich ovpts, 1927-33 most of set FU, also vals in Mint multiples, some blocks with margins, etc, good range. (100s) Cat. £400 {O} US3 £103	
11006		1911 Prince Luitpold Silver Jubilee postal stationery covers in 3 vals with illustration with matching colours, unused. (3 covers) {PS} US3 £17	
11007		1912 Air for Rhein & Main20pf red-orange & 30pf deep green, both FU with special h/s, the 30pf is on card piece, not quoted in SG (Michel II & III). (2) {U} US2 (image available online only) £32	
11008	94Ba	1916-17 Union of Germany 2m bright blue in vert pair, FU. Cat. £100 {U} US3 £21	
11009		1916-20 Germania with unshaded background - SG97 - 2pf Yellowish-Grey, SG98 - 2½pf Grey, SG99 - 7½pf Orange-Yellow, SG99a - 7½pf Orange, SG100 - 15pf Yellow-Brown, SG101 - 15pf Slate-Violet, SG102 - 15pf Purple-Brown and SG103 - 35pf Red-Brown, f.u. with small h/r. (8) Cat. £28 {U} US2 £13	
11010		1919-23 Weimar Mint/Used largely complete coln on Lindner hingeless pages, with some duplication of vals or M+U, with 1920 Bavaria Official ovpt set FU, 1920-21 Bavaria ovpt set to 20m Used (no litho 2½pf), 1921-22 mesh wmk vals incl 15pf FU (not expertised), 1922-23 Miners set FU, 1922-23 Air most of set FU (10 of 12), good range of Inflation Provisionals incl some better vals though none expertised, a good basic coln with c/v circa £2500. (100s) {MX} US2 £509	
11011		1919-25 Collection of f.u. with small h/r issues on 2 stock cards. SG107-110, SG113-116, SG137-138, SG155-156, SG165, SG170, SG172-175, SG236-239, SG241-243, SG245-246, SG267-268, SG312-314, SG352-357, SG369-375 and SG389-391. (48) Cat. £155 {U} US2 £82	
11012		1919-32 Mostly Used and often dupl coln on stockpages, incomplete though with much better and many shades, better pmks, varieties, etc, incl 1920-21 Bavaria ovpt vals to 20m x 3, 1922 Munich Exhib set FU x 2 plus vals, Inflation ovpts, 1926-31 Air vals, 1928-31 Zeppelin 1m FU, 4m FU x 2, great lot for further sorting. (100s) Cat. £1700 {MX} US3 £306	
11013		1919-40 Collection of mint small h/r issues on 5 stock cards - SG105, SG111-112, SG153-154, SG157, SG312-314, SG342, SG597-599, SG623-631, SG639, SG641-642, SG644-645, SG647, SG649, SG652, SG660, SG673-677, SG679-682, SG689-699, SG701, SG718-726, SG731 and SG736-749. (83) (Some minor faults noted) Cat. £211 {CC} US2 £108	
11014	0155-0159	1920 Officials for use in Wurttemberg only, set of 5 vals 5pf to 50pf f.u. with small h/r. Average centring. (5) Cat. £75 {O} US2 £40	
11015		1920-21 Various issues of Bavaria ovpt 'Deutsches Reich', vals 5pf to 20m, f.u. with small h/r. (20) Cat. £42 {U} US2 £22	
11016	135a	1920-21 Bavaria 10m green with ovpt, variety 'straight top to R', very fine UM, well centred. Cat. £180 {UM} US3 (image available online only) £51	
11017	136a	1920-21 Bavaria ovpt 20m black variety 'straight top to R', FU. Cat. £250 {U} US2 (image available online only) £59	
11018		1920-22 Officials issue - SGO124-0125 - 5pf to 10pf, SGO127-0131 - 15pf to 50pf, SGO133-0136 - 1m to 5m, f.u. with small h/r. (11) Cat. £53 {O} US2 £27	
11019		1921-23 Various issues WMk (Mesh) - SG181-184 - 40pf to 75pf, SG186 - 100pf, SG188 - 150pf, SG190-193 - 2m to 5m and SG195 - 20m, f.u. with small h/r. (11) Cat. £68 {U} US2 £35	
11020		1921-23 Various issues WMk Lozenges - SG154-161 - 10pf to 80pf and SG164-171 - 150pf to 20m, f.u. with small h/r. (7) Cat. £98 {U} US2 £52	
11021		1921-23 Various issues WMk Lozenges - SG153-155 - 5pf to 15pf, SG154b - 10pf tete-beche block of 4, SG157 - 30pf, SG161 - 80pf and SG165 - 160pf, mint small h/r. Fresh bright colours. (7) Cat. £19 {MH} US2 £9	
11022	187	1921-23 Various issues WMk (Mesh) - 120pf Violet-Blue f.u. with small h/r. Cat. £180 {U} US2 PH Plate 21 £98	
11023	198-203	1922 Munich Exhibition set of 6 vals 1¼m to 20m, f.u. with small h/r. (6) Cat. £35 {U} US2 £18	
11024	204-217	1922-23 Posthorn new colours and values set of 13 vals 2m to 50m, f.u. with small h/r. (13) Cat. £44 {T} US2 £24	
11025	332	1923 50Mld Light Blue, f.u. with small h/r. (o/c E) Cat. £60 {U} US2 £32	
11026	0348	1923 Official with ovpt 50Mld Light Blue, f.u. with small h/r. (o/c SE) Cat. £350 {O} US2 PH Plate 21 £189	
11027		1923-33 Part complete Mint coln with some complete sets, incl 1926 Arms set, 1927 Labour Office ovpt set, 1926-27 Portraits set to 80pf (ex shades of 3pf & 5pf), 1928-31 Graf Zeppelin 2Rm & 4Rm, lovely fresh coln. (60) Cat. £800 {MH} US2 £313	
11028		1923-33 largely complete Used coln on Lindner hingeless pages, with much better, incl 1924 Air set (ex 100pf), 1924 Welfare Fund set, 1924-27 Views set, 1926 Arms set, 1926-31 Air set, 1927 Labour Office ovpt set, 1927-33 Officials set, 1928 Arms set, 1928-32 Portraits set, 1929 Arms set to 25pf + 10pf, 1930/31 J32 Buildings sets, a superb coln for this period. (160) Cat. £2150 {U} US2 £665	
11029	362	1924 Air issue 100pf Purple f.u. with small h/r. Cat. £100 {U} US2 (image available online only) £55	
11030	376-379	1924-27 Pictorial issue set of 4 vals 1m to 5m f.u. with small h/r. Average centring. (4) Cat. £43 {U} US2 £22	
11031	392-398	1926-31 Air issue vals 5pf to 2m, f.u. with small h/r. (7) Cat. £68 {U} US2 £36	

Lot No	Cat No	Description	Estimate
Germany - 1871 to 1945 - continued			
11032		1927 Welfare Fund. 80th Birthday of President. Vals - SG417 - 8pf+7pf Deep Green, SG419 - 25pf+25pf Blue and SG420 - 50pf + 50pf Bistre-Brown, mint small h/r. Average centring. Fresh bright colours. (3) Cat. £35 {MH} US2	£18
11033	O424-O441	1927-33 Official vals 3pf to 60pf (Missing SGO431 - 10pf Vermilion), f.u. with small h/r. (17) Cat. £56 {O} US2	£28
11034	454	1928 Welfare Fund. Arms issue, 25pf+10pf Yellow, Black, Red & Indigo, f.u. with small h/r. Cat. £85 {U} US2 (image available online only)	£46
11035	455	1928 Welfare Fund. Arms issue, 50pf+40pf Yellow, Red & Chocolate, f.u. with small h/r. Cat. £160 {U} US2 PH Plate 21	£86
11036	443-445	1928-31 Air issue, Graf Zeppelin set of 3 vals 1m (abrasion over LUFTPOST) to 4m (2m and 4m on piece), f.u. (3) Cat. £180 {U} US2	£79
11037	456a	1930 Graf Zeppelin South American Flight 2Rm bright blue, very fine UM, expertised by Eduard Peschl on the reverse. Cat. £425 {UM} US2 PH Plate 21	£172
11038	458	1930 2m Blue Incr 'Reichsmark', f.u. with small h/r. Cat. £25 {U} US2	£11
11039	468	1930 Welfare Fund, 50pf+40pf Brown, f.u. with small h/r. (o/c SW) Cat. £140 {MH} US2 PH Plate 21	£75
11040	MS464a	1930 Souvenir sheet sold at the IPOSTA Berlin Philatelic Exhibition, the sheet has 2 strikes of the special h/s from the opening day 20th Sept 1930, the sheet has a faint crease along the bottom edge o/w very fine. Cat. £2500 {U} US2 (image available online only)	£783
11041		1930-38 Collection of f.u. with small h/r issues on 3 stock cards - SG459-460, SG562-572, SG577-584, SG595-596, SG600-605, SG614-617, SG620-622, SG632-634, SG639-644, SG646, SG648, SG650-651, SG653-658, SG661-662 and SG672. (55) Cat. £116 {CC} US2	£62
11042	469-471	1931 Graf Zeppelin set with Polar flight ovpt, each is FU on small-piece tied by cds. (3) Cat. £1600 {U} US3 (image available online only)	£437
11043	471	1931 Graf Zeppelin Polar Flight 4Rm sepia, FU with central Hamburg cds, rare. Cat. £1200 {U} US2 PH Plate 21	£470
11044	472-474	1931 Welfare Fund, vals 8pf+4pf to 25pf+10pf, f.u. with small h/r. (3) Cat. £56 {U} US2	£28
11045	490-492	1933 Opening of Reichstag in Potsdam, set of 3 vals 6pf to 25pf, mint small h/r. Very fresh bright colours. (3) Cat. £60 {MH} US2	£33
11046	510	1933 Graf Zeppelin 1Rm carmine with Chicoo World Exhibition ovpt, FU on-piece with pmk dated 11/3/33, fine example. Cat. £650 {U} US2 (image available online only)	£203
11047	511	1933 Zeppelin 2m blue Chicago Flight, fine used. Cat. £325 {U} US PH Plate 21	£107
11048	511-12	1933 Graf Zeppelin 2Rm bright blue & 4Rm sepia with Chicoo World Exhibition ovpt, FU both with clear pmk, the 2Rm has a hint of toning, the 4Rm has a small stain in the NE corner. (2) Cat. £650 {U} US2 (image available online only)	£157
11049	513-518	1933 Welfare Fund vals 3pf+2pf to 12pf+3pf, f.u. with small h/r. (6) Cat. £38 {U} US2	£18
11050	519a	1933 Welfare Fund 20pf+10pf Greenish Blue P14, f.u. with small h/r. Cat. £160 {U} US2 PH Plate 21	£90
11051	520	1933 Welfare Fund 25pf+15pf Ultramarine, f.u. with small h/r. (o/c NW) Cat. £65 {U} US2	£33
11052	521	1933 Wagner 40pf +35pf magenta, fresh FU, well centred. Cat. £220 {U} US2 (image available online only)	£59
11053	MS525a	1933 10 years of Welfare Fund 'Nothilfe' MS with '1923-1933' ovpt, some light wrinkles and marks on the margin face, h/r on the reverse, the stamps appear UM though some black adhesion, a presentable example of this rare sheet. Cat. £8500 {MH} US2 (image available online only)	£2350
11054	MS525a	1933 The rare 1933 Relief Mini Sheet. Unfortunately cut down but still very fine looking and u.m. on the remaining sheet, Catalogue value £2250 as m.m.. The stamps alone SG 522-5 cat £1400 as u.m. Cat. £2250 {UM} US7 (image available online only)	£261
11055	494a-509a	1933-41 President von Hindenburg newvalues and colours set of 14 vals f.u. with small h/r. (SG507a - 60pf is only a filler damaged at top, SG509a - 100pf has p/p SE corner) (14) Cat. £80 {U} US2	£27
11056		1933-45 Very good Third Reich coin presented on Lindner hingeless album pages, largely complete and mostly FU though some later Mint sets or vals noted, with many of the better issues incl 1933-41 Hindenburg mesh wmk set, 1933 Wagner set, 1934 Air set, 1935 Costumes set, 1936 Olympics MS pair, 1937 Hitler MS rouletted, 1937 Brown Ribbon MS, 1938 Brown Ribbon 42pf, 1938 Party Official set, 1939 Nuremberg ovpt set, 1939 Danzig ovpt set to 2Rm, 1942-44 large Hitler set to 5Rm perf 12½, 1945 SS Trooper pair, condition is generally very good though some typical faults noted, a fine coin for further improvement. (100s) Cat. £2950 {MX} US2 (image available online only)	£901
11057		1933-45 Third Reich Mint range, with mostly mm vals & some sets, with better incl 1933 Wagner 4pf & 6pf in horiz pair UM, 1936 Olympic vals UM, 1938 Air 25pf UM, 1945 SS Trooper 12pf UM, inevitably some faults but mostly good and with c/v circa £550. (120) {MH} US2	£141
11058	526-536	1934 Air issue set of 11 vals f.u. with small h/r. (SG532 - 50pf has p/p NE corner) (11) Cat. £110 {U} US2	£56
11059	537-540	1934 German Coloniser's Jubilee, set of 4 vals 3pf to 25pf f.u. with small h/r. (4) Cat. £45 {U} US2	£23
11060	542	1934 Plebiscite 12pf to 1945 Home Guard good range of commems, incl. useful values, some of the latter are without gum, o/wise fine m.m. Cat. £335 {MH} US6	£45
11061	557-558	1934 Welfare Fund vals 20pf+10pf to 25pf+15pf mint med h/r. Average centring. (2) Cat. £50 {MH} US2	£25
11062	559	1934 Welfare Fund vals 40pf+35pf Brown-Lilac mint med h/r. (o/c E) Cat. £70 {MH} US2	£36
11063	O648-O657	1934 Party Officials (Party Badge), vals 1pf to 30pf, f.u. with small h/r. (10) Cat. £52 {O} US2	£27
11064	MS576a	1935 'OSTROPA' philatelic exhibition MS Mint with gum removed, a couple of small tears in the lower edge o/w very fine for this sheet, expertised by Grossmann on the reverse. Cat. £1500 {MH} US2 (image available online only)	£392

Lot No	Cat No	Description	Estimate
Germany - 1871 to 1945 - continued			
11065	MS576a	1935 OSTROPA philatelic exhib MS, FU with FDI special h/s, very fine for this issue. Cat. £1400 {U} US3 (image available online only)	£477
11066	MS618	1936 Brown Ribbon of Germany Charity stamp in mini sheet - 42pf (+1-8pf) Deep Brown, u.m. (Has soiling stain in SW corner tone spots on back). Cat. £40 {UM} US2	£14
11067		1936-37 Range of Mint MS, incl single 1936 Olympics MS UM, 1936 Brown Ribbon MS UM, various 1937 Hitlers incl perf MS UM, Rouletted with ovpt x 2 mm. (7 MS) Cat. £600 {MH} US2	£157
11068	MS 635	1937 Hitler miniature sheet, unmounted mint. Cat. £90 {UM} US	£36
11069	MS 637	1937 Hitler rouletted miniature sheet, unmounted mint. Cat. £400 {UM} US	£134
11070	659	1938 Nuremberg Congress and Hitler's Cultrue Fund -42pf + 108pf Brown, u.m. (1 Very small tone spot on back and a little soiling to top pers and margin at top on front) Cat. £190 {UM} US2 (image available online only)	£59
11071	683-685	1939 Nurburging Races and Hitler's Culture Fund set of 3 vals 6pf+4pf to 25pf+1-pf, mint small h/r. Fresh bright colours. (3) Cat. £85 {MH} US2	£46
11072	686	1939 70th Anniversary of German Derby - 25pf+50pf Ultramarine mint small h/r. Cat. £25 {MH} US2	£11
11073	687	1939 Brown Ribbon of Germany - 42pf+108pf mint small h/r. (o/c NW) Cat. £25 {MH} US2	£11
11074	704-715	1939 Stamps of Danzig surcharged vals Rpf on 3pf to Rpf on 50pf, f.u. with small h/r. (12) Cat. £98 {U} US2	£52
11075	717	1939 Stamp of Danzig surcharged 2Rm on 2g Black & Carmine mint small h/r. (o/c NE) Cat. £95 {U} US2 (image available online only)	£51
11076	717	1939 on Danzig 2rm on 2g, very lightly hinged, very fine mint. Cat. £28 {MH} US2	£10
11077		1939-45 Collection of f.u. with small h/r issues on 3 stock cards. SGN727-N728, SG702-703, SG727-730, SG732, SG752, SG754-755, SG757-758, SG761-766, SG768, SG770-774, SG777-779, SG781-786, SG803, SG810-812, SG817-818, SG828, SG853, SG874-875, SG886-889, SG892-893 and SG896. (52) Cat. £155 {CC} US2	£82
11078	735	1940 Brown Ribbon Race and Hitler' Culture Fund - 42pf+108pf Brown, mint small h/r. Cat. £38 {MH} US2	£18
11079	0801	1942 Party Official - 5pf Olive-Green, f.u. with small h/r. Cat. £38 {O} US2	£20
11080	0807	1942 Party Official - 30pf Bronze-Green, f.u. with small h/r. (o/c NE) Cat. £38 {O} US2	£19
11081	0808	1942 Party Official - 40pf Magenta, f.u. with small h/r. (o/c NW) Cat. £75 {O} US2 (image available online only)	£39
11082		1942-45 Military Field Post issues - SGM804 - Air Mail issue Ultramarine (No value stated), SGM805 - For Parcels Lake-Brown (No Value stated), SGM896 - Hitler 40pf Magenta ovpt 'Feldpost 2kg' all f.u. with small h/r. (SGM896 is o/c SE) and SGM895 for Christmas Parcels no value Bright Green (o/c SW), mint small h/r. (4) Cat. £35 {MX} US2	£18
11083	897-898	1945 12th Anniv of hird Reich 12pf+38pf Scarlet x 2 different, superb u.m. (2) Cat. £110 {UM} US2	£60
11084		MILITARY POST 1944 Rhodes Island Military Field Post Parcel stamp lake-brown roulette, with INSELPOST ovpt in black, Very Fine UM with tiny area of adhesion slightly rounded corner, expertised on the reverse by Pickenpack & Mogler BPP, comes with Muller photo cert confirming genuine, not catalogued in SG (Michel 9 €550). {UM} US3 (image available online only)	£170
11085		MILITARY POST 1944 Vukover. Military Field Post Parcel stamp lake-brown roulette, with INSELPOST ovpt in black inverted, Very Fine UM, expertised on the reverse by Rungas BPP, comes with Gustav Mogler photo cert confirming genuine, not catalogued in SG (Michel 6K €2400). {UM} US3 (image available online only)	£1022
11086		MILITARY POST 1944 Rhodes. Military Field Post Parcel Airmail stamp ultramarine perf, with INSELPOST ovpt in black, Fin Used with central cds 'FORST/BRUCHSAL', expertised on the reverse by Pickenpack BPP, comes with Bach & Eichele photo cert confirming genuine, not catalogued in SG (Michel 8A €3200). {U} US3 PH Plate 21	£1022
11087		MILITARY POST 1944 German occupation of Greek Islands. Rhodes 30c postal stationery card bearing Feldpost ovpt stamps incl Vukovar ovpt on Parcel roulette stamp (Michel 6), Rhodes Airmail ovpt & parcel ovpt both roulette (Michel 8B, 9), Agram Parcel roulette with blue ovpt (Michel 10b), Rhodes Christmas issue 5c with 'WEIHNACHTEN 1944' ovpt (Michel 12 type I), all tied by 3 strikes of Feldpost cds, plus 'POSTA AEREO/ AGE0/25.12.44' cds, comes with Chris Ceremuga photo cert confirming 'genuine in all respects', a remarkable card in excellent condition, probably unique. {U} US3 (image available online only)	£1362
11088		MILITARY POST 1944 Agramer. Military Field Post Parcel stamp lake-brown roulette, with INSELPOST ovpt in blue/black doubled & inverted, Very Fine UM, expertised on the reverse by Rungas BPP & not catalogued in SG (Michel 10Bb DDK €1300). {UM} US3 PH Plate 21	£409
11089		MILITARY POST 1945 Leros Island Military Field Post Airmail stamp with black-blue-violet ovpt, tied to small piece by pmk, expertised on the reverse by Pickenpack, fresh colour and rarely seen, rice not quoted in SG (Michel 11Aa €1200). {U} US3 PH Plate 21	£341
11090		MILITARY POST 1945 Leros. Military Field Post Parcel Airmail stamp ultramarine perf, with INSELPOST ovpt in blue/black, Very Fine UM with slight gum disturbance at the top edge, expertised on the reverse by Rungas BPP & signed by Chiaverello with written notation confirming genuine, not catalogued in SG (Michel 11Aa €1800). {UM} US3 PH Plate 21	£512
GERMANY - ALLIED OCCUPATION			
11091		1945-49 misc Mint/Used coin on stockpages, far from complete but considerable c/v in dupl vals and some sets, from AM Post vals incl Brunswick 80pf M, Joint Zones 1947-48 Dove 3m FU x 4, British & American Zones 1948 ovpt vals, 1948-50 Buildings incl 2Dm UM, French Zone, Russian Zone incl 1948 Portraits set M, good sorter. (100s) Cat. £700 {MX} US3	£150

Lot No	Cat No	Description	Estimate
Germany - Allied Occupation - continued			
11092		1945-49 RUSSIAN & BRITISH/AMERICAN ZONES. All different, chiefly mint collection on "Lighthouse" hingeless pages, plenty of "Better" items inc (Russian Zone) 1946 Thuringia m/s mint, (combined Zone) 1946/47 Numeral miniature sheets perf & imperf NHM & (British/American Zone) 1949 Hannover m/s mint. (400+ stamps & 4 m/s) Cat. £1000 {MX}	£175
11093		1945-49 FRENCH & RUSSIAN ZONES mint & used duplicated ranges on stock book pages, plenty of "Better" items. (550+ stamps) Cat. £1300 {MX}	£175
11094		1947-49 Small collection of mint small h/r issues on 2 stock cards - SGFR1-15, SGFR32-FR34, SG37-FR41anf SGFR51-52. (25) Cat. £58 {CC} US3	£26
11095	FR30-FR31	1948 Ludwigshafen Explosion Relief Fund set of 2 vals 20pf+30pf Magenta and 30pf+50pf Bright Blue, f.u. with small h/r. (2) Cat. £190 {U} US3 PH Plate 22	£90
11096	FR35	1948-49 As previous issue but 'RF' omitted - 6pf Sepia, mint small h/r. (o/c NW) Fresh bright colours. Cat. £44 {MH} US3	£20
11097	FR36	1948-49 As previous issue but 'RF' omitted - 8pf Brown-Lake, mint small h/r. Fresh bright colours. Cat. £110 {MH} US3 (image available online only)	£52
11098	FR46-FR48	1949 Birth Bicentenary of Goethe, set of 3 vals 10pf+5pf to 30pf+15pf, mint small h/r. Fresh bright colours. (3) Cat. £34 {MH} US3	£16
GERMANY - ALLIED OCCUPATION - AMERICAN, BRITISH AND RUSSIAN ZONES 1946-48			
11099		1945-49 Valuable Mint coln on Lighthouse hingeless album pages, largely complete from AMP Washington, London & Brunswick sets, 1946 Numbers MS UM & imperf MS MM, 1948 Workers sets with band & net ovpts UM, Numbers with band & net ovpts vals UM/MM, 1948 Buildings set (missing 3 vals incl 60pf), plus varieties incl 25pf, 30pf blue & 80pf magenta perf 14, 1948 Aid to Berlin 10pf & 20pf both perfs UM, 1949 Goethe set UM, 1949 Hannover Trade Fair MS MM, a fine coln for continuation. (200 + 3 MS) Cat. £1300 {MH} US2	£392
11100	MS925a	1946-47 Numeral issue mini sheet 107x51mm imperf, superb u.m. (Diagonal gum crease) Cat. £90 {UM} US2	£47
11101	MS925a	1946-47 Numeral issue mini sheet 107x51mm perfed, superb u.m. Cat. £75 {UM} US2	£40
11102		1946-48 part complete Used coln on stockpages, with useful range and some complete set condition is mixed in places but generally good, incl 1946 Numbers set to 1m, 1947-48 Workers & Doves set (ex 2 low vals, 1948 Currency Reform ovpt vals, most of the 1948-50 Buildings set (25 of 28), plus perf & print varieties, 1949 Goethe set, good lot for further sorting. (190) Cat. £520 {U} US2	£157
11103	948	1947-48 Dove of Peace 5m, tiny smudge in top margin, o/wise v.f.u. Cat. £110 {U} US2	£25
11104	955-956	1948 Hanover Trade Fair in horiz & vert pairs x 2, each pair with special h/s. (4 pairs) Cat. £132 {U} US2	£27
11105	A135a	1948 Buildings 5Dm blue with extra steps, very fine UM. Cat. £275 {UM} US2 PH Plate 21	£86
GERMANY - ALLIED OCCUPATION - BRITISH AND AMERICAN ZONES			
11106		1948 Currency Reform previous issues ovpt vals SGA72 - 10pf Brown, SGA76 - 15pf Yellow-Green, SGA80 - 25pf Yellow-Orange, SGA81 - 30pf Olive-Green, SGA83-A86 - 45pf to 84pf. Mint small h/r. Fresh bright colours. (8) Cat. £38 {MH} US2	£19
11107	A140-A141	1948 Aid to Berlin set of 2 vals 10pf+5pf Green P11 and 20pf+10pf Carmine bottom marginal P11x11½, u.m. (2) Cat. £21 {UM} US2	£10
11108	A53-A69	1948 Currency Reform previous issues ovpt set of 17 vals 2pf to 84pf, mint small h/r. Fresh bright colours. (17) Cat. £38 {MH} US2	£19
11109		1948-50 Small selection of u.m. varieties on Buildings series, mainly imperf pairs. Includes Michel M90 and M96 imperf pairs, cat 200€ and 75€ and other perf variations, some not listed (6 pairs) {UM} US2 PH Plate 21	£78
11110	A129a	1948-50 Brandenburg Gate 80pf Magenta P14, super u.m. (One small tone spot at bottom on back and o/c NE) Cat. £150 {UM} US2 PH Plate 21	£77
11111	A132	1948-50 Holstentor Lubeck 1Dm Yellow-Green (Type IV), mint small h/r. (o/c NE) Cat. £50 {MH} US2	£25
11112	A132ab	1948-50 Holstentor Lubeck 1Dm Yellow-Green (Type V) P14, mint small h/r. (o/c SW and has 6 small tone spots and 6 toned perfs). Cat. £200 {MH} US2 PH Plate 21	£75
11113	A133	1948-50 Holstentor Lubeck 2Dm Violet (Type IV), mint small h/r. (o/c NE) Cat. £44 {MH} US2	£22
11114	A133a	1948-50 Holstentor Lubeck 2Dm Violet (Type V), mint med h/r. (o/c NE) Cat. £75 {MH} US2 (image available online only)	£39
11115	A134	1948-50 Holstentor Lubeck 3Dm Magenta (Type IV), super u.m. Cat. £50 {MH} US2	£27
11116	A134a	1948-50 Holstentor Lubeck 3Dm Magenta (Type V), mint med h/r. (o/c SE) Cat. £250 {MH} US2 PH Plate 21	£133
11117	A135	1948-50 Holstentor Lubeck 5Dm Blue (Type IV), super u.m. (o/c SE) Cat. £75 {MH} US2 (image available online only)	£39
11118	A135a	1948-50 5 Dm with extended roadway u.m. Cat. £275 {UM} US6 (image available online only)	£50
11119	A135a	1948-50 Holstentor Lubeck 5Dm Blue (Type V), mint med h/r. (o/c NE) Cat. £275 {MH} US2 PH Plate 21	£145
11120	A142-A144	1949 Hanover Trade fair set of 3 vals 10pf to 30pf plus SGMSA145 mini sheet, superb u.m. (4) Cat. £156 {UM} US2	£84
11121	A148-A150	1949 Bicentenary of Birth of Johann Wolfgang von Goethe set of 3 vals 10pf+5pf to 30pf+15pf f.u. with small h/r. (3) Cat. £50 {U} US2	£27
11122	AT139d	1949 Obligatory Tax stamp 2pf Blue P12, mint small h/r. Very fresh bright colours. Cat. £350 {MH} US2 PH Plate 21	£192

Free Stamp Trade Tips on-line at:
www.upastampactions.co.uk

Lot No	Cat No	Description	Estimate
GERMANY - ALLIED OCCUPATION - FRENCH ZONE			
11123		1945-48 Almost complete & mostly Mint coln on Lighthouse hingeless album pages, with most of the better issues incl Baden 1948-49 set w/o pf to 90 UM, Baden 1949 Rebuilding set & MS pair UM, 1949 Red Cross set & MS MM, Rhineland 1948-49 set w/o pf to 90 UM, 1949 Red Cross set & MS MM, Wurttemberg 1948-49 set w/o pf to 80 FU plus 90 MM, 1949 Red Cross set MM & MS UM, a very presentable coln. (170 & 5 MS) Cat. £2100 {MX} US2	£665
11124		1949 UPU sets for Baden, Rhineland (never hinged) and Wurttemberg, m.m. (6) Cat. £55 {MH}	£20
11125	FB46a	1949 Engineer's Congress 30pf blue second printing, fine MM, well centred. Cat. £800 {MH} US2 PH Plate 21	£195
GERMANY - ALLIED OCCUPATION - RUSSIAN ZONE			
11126	RA8	1945 Berlin Arms 5pf yellow-green with zigzag roulette, horiz pair F with shared cds, o/c to SW and with poor separation of some perfs, torn E edge. Cat. £340 {U} US2 (image available online only)	£78
11127		1945-49 extensive mostly Mint coln on Lighthouse album pages, reasonably complete and with some issues or varieties not listed in SG, with Berlin incl 1945 Zigzag roul set on ordinary paper, Mecklenburg 1945 Victims of Fascism set MM, East & West Saxony, Thuringia incl 1946 National Theatre both MS, General Issues incl 1948 Workers ovpt set. (100s) Cat. £880 {MH} US2	£235
11128	MSRD51	1946 Leipzig Fair imperf MS, fine UM, a few feint small tone spots. Cat. £275 {UM} US2	£75
11129	MSRF17	1946 Thuringia Bridge Reconstruction MS, very fine UM, feint contemporary coloured adhesion marks on the gum. Cat. £500 {UM} US2 (image available online only)	£195
11130	MSR59a	1949 Goethe Festival MS 50pf ultramarine, fine UM, feint marks on the margin. Cat. £275 {UM} US2	£75
GERMANY - GERMAN FEDERAL REPUBLIC - WEST GERMANY			
11131		1948-91 Post War West Germany & Berlin, mainly fine used collection in a Hagner album containing 26 double sided stock pages, plus a few oddments. Some modest duplication but a really good base for a fine 'starter' collection. (many 100s) HEAVY/OVERSIZE LOT - OVERSEAS SHIPPING SURCHARGE APPLIES {U} US10	£148
11132	1033-1034	1949 Opening of West German Parliament, Bonn, set of 2 vals 10pf Blue-Green and 20pf Carmine-Red, mint small h/r. (SG1033 - 10pf has very small thin to top two perfs in NE corner) (2) Cat. £135 {MH} US3 (image available online only)	£58
11133	1033-1034	1949 German Parliament pair, very fine UM. (2) Cat. £145 {UM} US2 (image available online only)	£55
11134	1038	1949 UPU 30pf, light glassine adherence marks on gum, Lm.m. Cat. £90 {MH}	£28
11135	1038	1949 UPU 30pf, v. fine used. Cat. £60 {U}	£24
11136	1038	1949 UPU 30pf blue fine u.m. Cat. £80 {UM}	£20
11137	1039-1041	1949 Refugee's Relief Fund vals 8pf + 2pf to 20pf + 10pf, superb u.m. (3) Cat. £59 {UM} US3	£28
11138	1039-1042	1949 Refugee's Relief Fund set to 30pf + 15pf, FU, the 10pf has some paper remnants on the reverse. (4) Cat. £200 {U} US3 (image available online only)	£48
11139	1039-42	1949 Relief Fund set f.u. Cat. £160 {U} US4 (image available online only)	£44
11140	1042	1949 Refugee's Relief Fund - 30pf + 15pf Blue, superb u.m. (o/c SE) Cat. £100 {UM} US3 (image available online only)	£47
11141		1949-53 Small grouping of mainly u.m. 1950's issues on leaves. With 1949 Stamp Centenary set (10pf is m.m.), 1952 Otto u.m. 1952 Youth pair and others (15) Cat. £350 {UM} US7	£42
11142		1949-55 Useful mostly FU range on Davo illus album pages, with better sets & vals incl 1949 First Stamps set unused, 1949 UPU Anniv 30pf, 1951-52 Posthorn set, 1952 Youth Hostel set, 1953 Science Museum 10pf, 1953 Transport set, 1953 Philatelic Exhibit set, 1954-60 Pres Heuss set, 1954 Relief Fund set, etc, high c/v. (80) Cat. £700 {MX} US3	£170
11143		1949-60 Mint/Used duplicated coln on stockpages, with mainly better vals and some complete sets, incl 1949 Parliament pair, strength in early used, incl 1949 UPU 30pf x 3, 1949 Refugees 30pf x 2, 1950 Bach Seal 20pf, 1951 Relief Fund set, 1951 Rüntgen 30pf x 4, 1952 Telephone Anniv 30pf x 4, 1953 Liebig 30pf x 7, 1953 Relief Fund set, 1955 Death of Schiller 40pf x 6, etc, considerable c/v. (300) Cat. £2680 {MH} US3 ..	£641
11144		1949-68 very good Mint/FU coln on Davo illustrated album pages, virtually complete from better Used incl 1949 Parliament pair, 1949 1st Stamps set, 1949 UPU 30pf, 1949 Refugees set, 1950 Bach pair, 1951 St Mary's Church pair, 1951 Philatelic Exhibit pair, 1951 Relief Fund set, 1952 Youth Hostel pair, 1952 Relief Fund set, 1953 Transport Exhibit set, 1954 Relief Fund set, 1953 Relief Fund set, etc, then increasingly MM or UM through to 1968, high c/v coln. (100s) Cat. £2300 {MX} US2	£705
11145		1949-81 A highly complete, mint, NHM & used collection of stamps, miniature sheets & sheetlets on a pile of "Lighthouse" hingeless pages, virtually complete & NHM from 1964 onwards & only a handful of spaces throughout left to fill. Lovely! (1000+ stamps) Cat. £3000 {CC}	£350
11146	1043-1044	1950 Death Bicentenary of Bach, 10pd + 2pf Myrtle-Green and 20pf + 3pf Claret mint small h/r. Very fresh bright colours. (2) Cat. £155 {MH} US3 (image available online only)	£71
11147	1043-1044	1950 Bach Bicentenary pair, UM with some gum browning. (2) Cat. £170 {UM} US2 (image available online only)	£35
11148	1043-4	1950 Bach pair f.u. Cat. £145 {U} US4 (image available online only)	£41
11149	1065	1951 Charity. 700th Anniv of St. Mary's Church, Lubeck - 10pf + 5pf Black & Green, f.u. with small h/r. Cat. £100 {U} US3 (image available online only)	£48
11150	1065-1066	1951 St Mary's Church pair, FU each with special h/s, the 20pf has a hint of a tone spot. (2) Cat. £220 {U} US3 (image available online only)	£48

Lot No	Cat No	Description	Estimate
Germany - German Federal Republic - West Germany - continued			
11151	1065-1066	1951 700th Anniv of St Mary's Church pair, fine mm. (2) Cat. £300 {MH} US2 (image available online only)	£78
11152	1065-6	1951 St Marys Church pair u.m. Cat. £300 {UM} US4 PH Plate 22	£89
11153	1066	1951 Charity. 700th Anniv of St. Mary's Church, Lubeck - 20pf + 5pf Black & Claret, superb u.m. Cat. £140 {MH} US3 (image available online only)	£67
11154	1067-1068	1951 National Philatelic Exhibition, Wuppertal, set of 2 vals 10pf + 2pf to 20pf + 3pf, f.u. with small h/r. Average centring. (2) Cat. £135 {U} US3	£63
11155	1067-68	1951 Philatelic Exh pair, FU each with cds. (2) Cat. £145 {U} US3 (image available online only)	£41
11156	1067-8	1951 National Philatelic Exhibition pair f.u. Cat. £145 {U} US4 (image available online only)	£41
11157	1069/1072	1951 Humanitarian Relief Fund set of 4 very fine, once-hinged, mint Cat. £180 {MH} US5 (image available online only)	£30
11158	1069-1072	1951 Relief Fund set to 30pf + 10pf, FU each with cds. (4) Cat. £180 {U} US3 (image available online only)	£48
11159	1072	1951 Humanitarian Relief Fund - 30pf + 10pf Blue, mint small h/r. Very fresh bright colours. Cat. £140 {MH} US3 (image available online only)	£67
11160	1073	1951 50th Anniv of Award to Rontgen of First Nobel prize for Physics - 30pf Blue mint small h/r. (o/c NW) Cat. £100 {MH} US3 (image available online only)	£47
11161		1951-52 Numeral with Posthorn issues - SG1045 - 2pf Apple Green, SG1047 - 5pf Bright Purple, SG1048 - 6pf Orange, SG1049 - 8pf Grey and SG1050 - 10pf Green, mint med h/r. Very fresh bright colours. (5) Cat. £104 {MH} US3	£47
11162		1951-52 Numeral and Posthorn vals - SG1045 - 2pf, SG1047-1050 - 5pf to 10pf, SG1053 - 25pf and SG1055-1059 - 40pf to 80pf, f.u. with small h/r. (11) Cat. £55 {U} US2	£26
11163		1951-52 Small selection of mint small h/r issues - SG1070-1071, SG1074, SG1075, SG1078 and SG1086. Very fresh bright colours. (6) Cat. £82 {MH} US3	£38
11164	1045-1060	1951-52 Posthorns set, hinged mint, scarce issue. (16 stamps) Cat. £2750 {MH} US PH Plate 21	£312
11165	1046-1056	1951-52 Posthorn vals to 50pf, very fine UM. (6) Cat. £365 {UM} US2 PH Plate 21	£118
11166	1048-1060	1951-52 Posthorn 9 vals to 90pf, the 6pf, 15pf, 25pf, 40pf & 70pf are mm or Imm, the 30pf 60pf, 80pf & 90pf have some toning. (9) Cat. £2850 {MH} US2 PH Plate 21	£548
11167	1053	1951-52 Numeral with Posthorn issues - 25pf Plum mint med h/r. Very fresh bright colours. (o/c NE) Cat. £130 {MH} US3 (image available online only)	£60
11168	1055	1951-52 Numeral with Posthorn issues - 40pf Purple mint med h/r. Very fresh bright colours. (o/c NE) Cat. £180 {MH} US3 PH Plate 21	£85
11169	1056	1951-52 Numeral with Posthorn issues - 50pf Blue-Grey mint med h/r. Very fresh bright colours. (o/c SW) Cat. £250 {MH} US3 PH Plate 22 ..	£117
11170	1057	1951-52 Numeral with Posthorn issues - 60pf Red-Brown mint med h/r. Very fresh bright colours. (o/c NE) Cat. £190 {MH} US3 PH Plate 22 ...	£90
11171	1058	1951-52 Numeral with Posthorn issues - 70pf Yellow mint med h/r. Very fresh bright colours. Cat. £650 {MH} US3 PH Plate 22	£306
11172	1059	1951-52 Numeral with Posthorn issues - 80pf Rose-Red mint med h/r. Very fresh bright colours. Cat. £650 {MH} US3 PH Plate 22	£306
11173	1045-60	1951-54 Posthorn and numerals sheet fine u.m. mounted on an album page. Cat. £2750 {UM} US7 (image available online only)	£364
11174		1951-55 Balance of a very fine UM coln on Safe hingeless album pages, with vals & sets incl 1953 Science Museum 10pf, 1955 Lufthansa set, 1955Relief Fund set, useful for filling gaps. (50) Cat. £530 {UM} US2 ...	£165
11175		1951-56 Small collection of 26 f.u. with small h/r issues - SG1046, SG1051-1052, SG1054, SG1060, SG1079, SG1090-1091, SG1112-1114, SG1116, SG1124, SG1130, SG1135, SG1138-1139, SG1143, SG1152, SG1154-1157, SG1160, SG1163 and SG1173. (26) Cat. £87 {U} US3	£38
11176	1077	1952 Centenary of German National Museum, Nuremberg - 10pf + 5pf Green, mint small h/r. Very fresh bright colours. Cat. £21 {MH} US3	£10
11177	1080-1081	1952 Youth Hostel's Fund set of 2 vals 10pf+2pf Green and 20pf+3pf Scarlet, mint small h/r. Fresh bright colours. (2) Cat. £58 {MH} US3	£28
11178	1082-1085	1952 Relief Fund set to 30pf + 10pf, FU each with cds. (4) Cat. £140 {U} US3 (image available online only)	£37
11179	1082-1085	1952 Humanitarian Relief Fund set of 4 vals 4pf+2pf to 30pf+10pf, mint small h/r. Very fresh bright colours. (4) Cat. £150 {MH} US3	£71
11180	1087	1952 75th Anniv of German Telephone Service - 30pf Blue, f.u. with small h/r. Cat. £23 {U} US3	£10
11181	1092	1953 150th Birth Anniv of Liebig, 30pf Deep Blue f.u. (1 p/p on right) Cat. £31 {U} US3	£10
11182	1097-1098	1953 International Philatelic Exhibition, Frankfurt, 10pf+2pf Chestnut, Black & Green and 20pf+3pf Grey, Indigo & Brown-Red f.u. with small h/r. (2) Cat. £70 {U} US3	£33
11183	1099-1101	1953 Humanitarian Relief Fund vals 4pf+2pf to 20pf+10pf, f.u. with very small h/r. (3) Cat. £37 {U} US3	£16
11184	1099-1102	1953 Relief Fund set to 30pf + 10pf, FU each with cds. (4) Cat. £130 {U} US3 (image available online only)	£34
11185	1102	1953 Humanitarian Relief Fund - 30pf+10pf Deep Blue, f.u. with very small h/r. Cat. £95 {U} US3 (image available online only)	£41
11186	1126-1129	1954 Humanitarian Relief Fund set, very fine UM. (4) Cat. £65 {UM} US2 (image available online only)	£24
11187	1126-1129	1954 Humanitarian Relief Fund, set of 4 vals 7pf+3pf to 40pf+10pf f.u. with small h/r. (4) Cat. £65 {U} US3	£29
11188		1954-47 Relief Fund sets complete for 1954 to 1957. Also SG 1131-4 Lufthansa, Schiller and Boniface u.m. (22) Cat £225. Cat. £225 {UM} US5	£39
11189		1954-55 Small collection of 12 superb u.m. and 1 mint small h/r issues - SG1123, SG1125, SG1135, SG1137-1139, SG1140 mint small h/r, SG1141-1142, SG1145-1147 and SG1152. (13) Cat. £120 {CC} US3 ...	£56

Lot No	Cat No	Description	Estimate
Germany - German Federal Republic - West Germany - continued			
11190	1123-1239	1954-59 duplicated Mint &/or Used almost complete coln on 85 album pages with high c/v, commences with 1954 Von Behring 10pf u.m & U x 5, better sets throughout incl 1954 Relief Fund U, 1925 Lufthansa u.m. & U x 5, 1955 Schiller u.m. x 3, 1956 Relief Fund u.m. & U x 3, 1958 Europa 10pf new wmk U x 5, continues to 1959 Europa, huge potential. (1000s) Cat. £2700 {CC} US10	£148
11191		1954-60 President Heuss u.m. top marginal issues all with sheet value on but small h/r on selvage - SG1122a - 30pf, SG1122c - 40pf, SG1122e - 50pf, SG1122g - 70pf and SG1122i - 90pf. (5) Cat. £40 {UM} US2	£20
11192	1103-1122	1954-60 President Heuss issue vals 2pf to 3Dm (Missing SG1112 - 25pf and SG1115 - 50pf), superb u.m. (18) Cat. £148 {UM} US3	£70
11193	1103-1122	1954-60 President Heuss set of 20 vals 2pf to 3Dm, plus SG1122a-1122h 30pf to 80pf, f.u. with small h/r. (26) Cat. £38 {U} US2	£18
11194	1103-22	1954-60 Heuss Definitives set u.m. (20) Cat. £350 {UM} US6	£60
11195	1115	1954-60 President Heuss - 50pf Slate-Black, mint small h/r. Very fresh bright colours. (Slightly o/c E) Cat. £250 {MH} US3 PH Plate 22	£119
11196	1131-1134	1955 Re-establishment of Lufthansa Airways, set of 4 vals 5pf to 20pf superb u.m. (4) Cat. £37 {UM} US3	£16
11197		1955-90 almost complete and mostly FU coln in illus Davo album, with most of the better sets & MS a few are Mint but vast majority FU, incl 1955 Relief Fund set, 1990 Youth MS, a fine coln in a Davo album with boxed slipcase. (100s) Cat. £1450 HEAVY/OVERSIZE LOT - OVERSEAS SHIPPING SURCHARGE APPLIES {MX} US3	£409
11198	1154	1956-1610 Apparently complete UM coln of vals, sets & MS on Safe hingeless album pages. (100s) Cat. £500 HEAVY/OVERSIZE LOT - OVERSEAS SHIPPING SURCHARGE APPLIES {UM} US2	£157
11199	1122a-i	1956-60 Heuss small format set u.m. plus 30pf and 40pf fluorescent paper pair SG 1122b/d (9) Cat. £103 {UM} US2	£35
11200	1122a-1122i	1957 President Heuss set of 7 vals 30pf to 90pf superb u.m. (7) Cat. £50 {UM} US3	£23
11201		1957-59 Collection of superb u.m. issues on 3 stock cards - SG1175-1178, SG1187-1188, SG1197, SG1200-1206, SG1210-1218 and SG1224-1235. (36) Cat. £71 {CC} US3	£30
11202		1957-59 Collection of f.u. with small h/r issues on 2 stock cards - SG1179-1186, SG1187b, SG1193-1196, SG1198-1199, SG1207-1211, SG1215-1216 and SG1224-1225. (24) Cat. £37 {CC} US3	£16
11203	SB53a	1958-60 President Heuss Booklets superb u.m. and f.u. (2) {BK} US2 ...	£40
11204		1960-2000 Large UM/Used run through coln of vals, sets & MS on 60 stockpages, largely complete with useful duplication, multiples, etc, noted 1964-69 Castles defin set, 1970-73 Heinemann set UM x 2 plus extra vals, 1975-82 Industry set UM, later high c/v sets. (1000s) Cat. £1550 HEAVY/OVERSIZE LOT - OVERSEAS SHIPPING SURCHARGE APPLIES {MX} US3	£409
11205		1960-64 Super collection of u.m. and the odd mint small h/r issues on 8 stock cards plus 1 sheetlet - SG1240-1273, SG1275-1276, SG1261a-1266a, SG1277-1340a, SG1341-1343, SG1343a-1343i and SG1344-1358. (137) Cat. £105 {CC} US3	£47
11206	1240-1358	1960-64 duplicated Mint &/or Used virtually complete coln on 72 album pages, from 1960 Refugees to 1964 Kennedy, with some sets in blocks of 4 noted. (100s) Cat. £620 {CC} US10	£40
11207		1960-69 Collection of f.u. with small h/r issues on 3 stock cards - SG1274, SG1380, SG1478-1498, SGMS1499 plus loose used and SG1500-1511. (49) Cat. £27 {CC} US3	£10
11208		1961-68 Collection of u.m. and a few mint small h/r on 6 stock cards and f.u. with small h/r on 2 stock cards - Mint - SG1277-1278, SG1283-1287, SG1289-1306, SG1308-1314, SG1319-1334, SG1338-1340, SG1345-1358, SG1383-1395, SG1398-1410 and SG1471, Used - SG1277-1279, SG1287, SG1294, SG1306-1309, SG1311, SG1314, SG1350, SG1357-1363, SG1366-1369, SG1371-1373, SG1375, SG1377-1379, SG1381, SG1403, SG1405 and SG1410. (127) Cat. £72 {CC} US2	£33
11209		1965-69 Super collection of u.m. and the odd mint small h/r issues on 8 stock cards plus 1 sheetlet - SG1359-1379, SG1381, SG1383-1458, SGMS1459, SG1460-1477, SG1482-1483, SG1487-1488, SGMS1499, SG1500-1502 and SG1510-1511. (125) Cat. £105 {CC} US3	£47
11210	1383-1607	1965-71 mostly Used & some Mint coln on 120 album pages, virtually complete defin & commem sets duplicated often with one val per page, high c/v & ideal for breaking, some sets in blocks of 4, booklets, etc, noted. (1000s) Cat. £750 {CC} US10	£40
11211		1969-90 virtually complete and mostly UM coln on Davo illus album pages, with better defin sets incl 1975-82 Industry & Tech set UM & FU, 1986-94 German Women set UM, then UM through to 1990. (100s) Cat. £1150 HEAVY/OVERSIZE LOT - OVERSEAS SHIPPING SURCHARGE APPLIES {MX} US2	£352
11212		1970-72 Super collection of f.u. issues on 7 stock cards plus 1 mini sheet - SG1512-1534, SG1556-1592, SGMS1593, SG1594-1624, SGMS1625, SG1626-1632, SGMS1633 and SG1634-1646. (115) Cat. £112 {CC} US3	£49
11213	1535-1555	1970-73 President Heinemann set of 21 vals 5pf to 2Dm, superb u.m. (21) Cat. £41 {UM} US3	£17
11214		1971-79 Collection of u.m. and mint small h/r issues on 6 stock cards (1 contains 3 mini sheets) - SG1603a, SG1613-1616, SG1629-1632, SGMS1633, SG1641, SGMS1660, SG1663, SG1672, SG1681, SG1695-1699, SG1704, SG1706-1708, SG1716, SG1725, SG1729-1734, SG1738, SG1760, SG1762, SG1765, SGMS1767, SG1784, SG1789-1792, SG1796-1797, SG1800-1803, SG1812b, SG1832, SG1834-1836, SG1839-1842, SG1847-1849, SG1860-1862, SG1865-1867, SG1873-1879, SG1890-1893, SG1896-1902 and SG1912. (85) Cat. £138 {CC} US3	£60
11215		1973-75 Super collection of f.u. issues on 5 stock cards. - SG1647-1659, SG1661-1662, SG1664-1671, SG1673-1679, SG1687-1694, SG1700-1702, SGMS1703, SG1704-1715, SG1717-1728, SG1735-1737, SG1756-1764 and SG1766. (84) Cat. £66 {CC} US3	£29

Lot No	Cat No	Description	Estimate	Lot No	Cat No	Description	Estimate
Germany - German Federal Republic - West Germany - continued				Germany - East Germany - continued			
11216		1973-75 Super collection of f.u. issues on 9 stock cards plus 1 mini sheet - SG1545, SG1547-1553, SG1647-1659, SGMS1660, SG1661-1702, SGMS1703, SG1704-1738, SG1739-1740, SG1742-1744, SG1746-1750, SG1752, SG1754, SG1756-1766 and SGMS1767. (124) Cat. £112 {CC} US3	£49	11238	MS111a/b	1953 Death of Marx perf MS pair, fine lmm. (2 sheets) Cat. £250 {MH} US3	£68
11217	1739-1755	1975-82 Industry and Technology set of 23 vals 5pf to 500pf, superb u.m. (23) Cat. £50 {UM} US3	£23	11239	MSE111c	1953 Death of Marx imperf MS pair, FU each with crisp Dobein cds. (2 sheets) Cat. £400 {U} US3	£109
11218		1975-86 Largely complete commem vals & sets in UM blocks of 4, on Safe hingeless album pages. (100s) Cat. £775 {UM} US2	£235	11240		1953-64 Mint & used collection on printed pages, mostly all different, useful ranges, ideal for expansion. (500+) Cat. £400 {CC}	£75
11219		1976-79 Super collection of f.u. issues on 7 stock cards, 1 sheetlet and 6 mini sheets - SG1768-1780, SGMS1781, SG1782-1783, SG1785-1788, SG1793-1795, SG1798-1799, SGMS1804, SG1805-1812a, SG1812c-1812d, SG1813-1814, SGMS1815, SG1816-1831, SG1833, SG1837-1838, SG1843-1844, SGMS1845, SG1846, SG1850-1852, SGMS1853, SG1854-1859, SG1863-1864, SG1867-1872, SGMS1880, SG1882-1889, SG1894-1895 and SG1900-1911. (114) Cat. £106 {CC} US3	£47	11241		1955-75 almost complete Mint/Used coln in Davo illus album, with better vals, sets & MS, incl 1955 Paintings set FU, 1964 Costumes set in pairs FU, very good large coln with high c/v. (1000s) Cat. £1350 HEAVY/OVERSIZE LOT - OVERSEAS SHIPPING SURCHARGE APPLIES {MX} US3	£375
11220		1984-89 Collection of u.m. issues on 6 stock cards plus 2 mini sheets. - SG2047, SG2050, SG2056, SG2058, SG2062. SGMS2065, SG2066, SG2068-2069, SG2081-2083, SG2085, SG2087-2089, SG2092-2095, SG2098, SG2100, SG2107-2110, SG2117, SG2122-2126, SG2130, SGMS2136, SG2141, SG2143-2146, SG2173, SG2184, SG2191, SG2240, SG2247-2248, SG2250, SG2260-2261, SG2264, SG2267-2270, SG2281, SG2287-2288 and SG2293-2295. (59) Cat. £180 {CC} US3	£78	11242		1955-90 STAMPS & MINIATURE SHEETS on stock book pages. A mint, NHM & used selection of stamps (1981-90), often both mint & used, plenty of sets and an all different selection of miniature sheets (1955-90). Lovely quality. (400+ stamps & 40+ m/s) Cat. £450 {CC}	£100
11221		1986 Superb collection of u.m. issues on 2 stock cards plus 1 mini sheet - SG2116-2135, SGMS2136 and SG2137-2149. (34) Cat. £90 {CC} US3	£42	11243		1956-77 Mint collection in 2 albums. Volume one mainly m.m. to 1966, second volume 1967-77 is mainly u.m. from 1968. Both almost complete for the period, with extra used items and blocks. Many 100's Cat value £1800. Cat. £1800 HEAVY/OVERSIZE LOT - OVERSEAS SHIPPING SURCHARGE APPLIES {MH}	£200
11222		1986-94 Famous German Women - SG2152a - 2156a - 20pf to 80pf, SG2157a-2161 - 100pf to 150pf, SG2163-2164 - 180pf to 200pf, SG2166-2167 - 250pf to 300pf and SG2168a to 2169 - 400pf to 500pf, superb u.m. (30pf to 60pf have black marks on backs) (19) Cat. £71 {UM} US3	£29	11244	MSE439a	1957-58 War Victims MS, FU with special h/s. Cat. £180 {U} US3	£54
11223	2201-2220d	1987-96 Tourist Sights vals 10pf to 700pf (Missing SG2207 - 45pf and SG2210a - 70pf Chestnut & Dull Violet-Blue), superb u.m. (25) Cat. £83 {UM} US3	£35	11245	MSE794a	1964 15th Anniv of the Republic imperf MS, w/o gum as issued, very fine UM. Cat. £90 {UM} US3	£28
11224		1988 Superb collection of u.m. issues on 3 stock cards - SG2225-2260. (36) Cat. £80 {CC} US3	£38	11246		1966-90 An extensive collection of u.m. in 4 boxed luxury hingeless Lindner albums. Almost complete from 1966 with cat value over £2000. Extensive. High original cost of albums alone. Cat. £2000 HEAVY/OVERSIZE LOT - OVERSEAS SHIPPING SURCHARGE APPLIES {UM}	£375
11225		1989 Superb collection of u.m. issues on 3 stock cards - SG2261-2295. (35) Cat. £100 {CC} US3	£48	11247		1969-77 COMPREHENSIVE NHM COLLECTION of stamps and miniature sheets on a set of dedicated hingeless "Lighthouse" pages, apparently complete as no spaces left to fill. Fine & fresh condition. (850+ stamps) Cat. £725 HEAVY/OVERSIZE LOT - OVERSEAS SHIPPING SURCHARGE APPLIES {CC}	£175
11226		1990 Superb collection of u.m. issues on 2 stock cards plus 1 mini sheet - SG2296-2320, SGMS2321 and SG2322-2325. (30) Cat. £110 {CC} US3	£52	11248		1969-88 mostly UM coln of vals, sets & MS on 40 A4 stockcards, well organised and identified with SG ref, c/v circa £500. (1000s) HEAVY/OVERSIZE LOT - OVERSEAS SHIPPING SURCHARGE APPLIES {UM} US3	£109
11227		1992-97 Mostly complete UM and part FU coln of vals, sets & MS, presented on Lindner hingeless album pages, tidy coln with c/v of circa £900. (100s) HEAVY/OVERSIZE LOT - OVERSEAS SHIPPING SURCHARGE APPLIES {MX} US2	£275	11249		1970-79 A highly complete NHM collection in a "Kabe" hingeless album, 1970 issues are used, only a few spaces left to fill. (900+ stamps) Cat. £900 HEAVY/OVERSIZE LOT - OVERSEAS SHIPPING SURCHARGE APPLIES {CC}	£200
GERMANY - EAST GERMANY				GERMANY - WEST BERLIN			
11228		1949-55 largely complete Mint/Used coln on Davo illus album pages, with many of the better vals, sets & MS, incl 1949 Postal Workers set FU, 1950 Bach set mm, 1951 Polish President pair mm, 1952-53 Pieck set mm/FU, 1953 Marx set mm, 1953 5 Year Plan set FU, 1955 Liberation Day MS FU, 1955 Schiller MS UM, etc. good early DDR coln. (185 & 2 MS) Cat. £940 {MX} US3	£256	11253	1-20	1948 Black ovpt set to 5m Mint/Used, incl 84pf to 5m mm (some tone spots), lower vals mostly U incl 15pf, none are expertised. (22) Cat. £655 {MX} US2	£125
11229		1949-69 An extensive mint, NHM & VFU collection in a dedicated "Schaubek" printed album. Includes a wealth of complete sets, 1950 Debria sheets mint & used, 1951 Polish President visit set mint, 1951 China set used, 1953 Marx set mint & m/s CTO used, 1955 Schiller set mint & m/s used, Engels set NHM, m/s NHM & used, 1958 War Victims m/s NHM & much much more. Lovely quality. (1000+ stamps & 15+ m/s) Cat. £2000 HEAVY/OVERSIZE LOT - OVERSEAS SHIPPING SURCHARGE APPLIES {CC}	£400	11254	B18	1948 Allied Occupation issue ovpt 'Berlin' diagonal in Black - 2m Violet, f.u. with small h/r. (o/c NW) Cat. £650 {U} US2 PH Plate 22	£352
11230		1949-69 An extensive collection of u.m. in a very fine Lindner album. Almost complete to 1965 with all the better mini sheets including Marx - all 4 sheets fine u.m., Engels, Debria and others (all u.m.). Note 1952 1DM portrait dark olive (cat £200) and better definitive sets. Cat value well over £4000. An exceptional lot. Cat. £4000 HEAVY/OVERSIZE LOT - OVERSEAS SHIPPING SURCHARGE APPLIES {UM}	£750	11255	B19	1948 Allied Occupation issue ovpt 'Berlin' diagonal in Black - 3m Brown-Lake, superb u.m. Cat. £90 {UM} US2 (image available online only)	£48
11231		1949-75 Mint/Used coln on stockpages, with more complete early years, incl 1950 Pieck 1Dm M, 1951 China 14pf & 50pf FU, 1953 5 Year Plan vals to 80pf M (E over T), etc, then part complete range to 1970s. (100s) Cat. £660 {MX} US3	£157	11256	B3-B30	1948 Black & red ovpt vals Used, incl black ovpt 50pf x 5 (with vert strip of 3), red ovpt incl 25pf, none are expertised so offered on their merits. (23) Cat. £365 {U} US3	£61
11232		1949-90 MINT, NHM & USED STOCK in a 32 page book, useful ranges, top values, sets etc presented chronologically, some single figure duplication seen. Lovely condition (1750+ stamps) Cat. £1650 HEAVY/OVERSIZE LOT - OVERSEAS SHIPPING SURCHARGE APPLIES {MX}	£250	11257		1948-81 ALL DIFFERENT mint & used collection in a dedicated "Lighthouse" printed album. A good foundation collection ready to expand, collection strength is with "Better or Top" values, (mixed mint & used) many complete sets from 1948 to the end of the 1960's then somewhat sparse. Fine & fresh condition (500+ stamps) Cat. £4000 HEAVY/OVERSIZE LOT - OVERSEAS SHIPPING SURCHARGE APPLIES {CC}	£500
11233	29a	1950 DEBRIA mini sheet fine u.m. Cat. £200 {UM} US7 (image available online only)	£31	11258		1948-86 A mint, NHM & used collection on stock book pages, some light duplication seen, some sets inc 1986 Famous Women set of 17 stamps NHM. Lovely condition (450+ stamps) Cat. £675 {CC}	£125
11234	E10-14	1950 Portrait Definitives to 5 Dm u.m. Small gum fault on SG E10 low value (5) Cat. £140 {UM} US7	£21	11259		1948-90 Collection of mint and fine used in a Simplex album. Includes a good range of 1948 red and black overprints including 2M red (cat £350), Goethe set used, Bells right and centre, mainly f.u. and other good 1950's. Then a good degree of completion, mainly f.u. to 1990. Also a few covers. Cat value approx. £3000 Cat. £3000 HEAVY/OVERSIZE LOT - OVERSEAS SHIPPING SURCHARGE APPLIES {MX} US3	£306
11235	E20-E29	1950 Academy of Sciences set to 50pf, fine mm. (10) Cat. £180 {MH} US3	£41	11260		1948-90 ALL DIFFERENT mint & used collection in a dedicated "Lighthouse" printed album. An extensive collection, useful Post War ranges (mixed mint & used) to DM values, chiefly NHM from 1960 onwards & the majority of pages with no spaces left to fill. Fine & fresh condition (900+ stamps) Cat. £3500 HEAVY/OVERSIZE LOT - OVERSEAS SHIPPING SURCHARGE APPLIES {CC}	£400
11236		1950's-80's Collection of mainly 'back of the book' items in 2 albums. Quite extensive mint and used with lots of 1950's-60's definitive part panes, combinations, strips and pairs (73 items), then an extensive display of 1971 Costumes, 1972 Roses and 1973 Youth with booklets, uncut panes, covers and pairs with various combinations. Also a display of unused registration labels from automatic machines. Volume 2 has various u.m. blocks with 1978 Circus, 1979 Meissen porcelain etc. but main value in a collection of booklets, mainly produced locally (see SG notes) with 48 booklets. An interesting and unusual lot. Mainly u.m. a few used and some covers. HEAVY/OVERSIZE LOT - OVERSEAS SHIPPING SURCHARGE APPLIES {UM}	£130	11261		1949 Allied Occupation issue with West German Currency ovpt 'Berlin' diagonal in Red - vals SGB21 - 2pf, SGB24 - 10pf, SGB25 - 15pf, SGB26 - 20pf, SGB29 - 40pf, SGB30 - 50pf, SGB31 - 60pf and SGB32 - 80pf, f.u. with small h/r. (8) Cat. £60 {U} US2	£33
11237	E43-E45	1951 Friendship with China set of 3, fresh lmm. (3) Cat. £375 {MH} US3 (image available online only)	£89	11262	B18	1949 Allied Occupation issue with West German Currency ovpt 'Berlin' diagonal in Red - vals SGB21 - 2pf, SGB22 - 6pf, SGB24 - 10pf, SGB25 - 15pf, SGB26 - 20pf and SGB31 - 60pf, superb u.m. (6) Cat. £80 {UM} US2	£44
				11263	B21-34	1949 Red ovpt set to 2m violet, either Used or cto apart from 1m which is UM, none are expertised. (14) Cat. £1100 {MX} US2	£216

Lot No	Cat No	Description	Estimate	Lot No	Cat No	Description	Estimate
Germany - West Berlin - continued				Germany - West Berlin - continued			
11264	B21-34	1949 Allied Occup set with red ovpt, fresh FU, mixed centring, unexpertised. (14) Cat. £1100 {U} US3	£188	11309	B52	1949-54 Pictorial issue - 3Dm Brown-Red mint small h/r. (Small black mark under first 'R' of 'Brandenburger'. Very fresh bright colours. Cat. £375 {MH} US2 PH Plate 22	£200
11265	B23	1949 Allied Occupation issue with West German Currency ovpt 'Berlin' diagonal in Red - 8pf Vermilion, superb u.m. Cat. £55 {UM} US2	£30	11310	B53	1949-54 Pictorial issue - 5Dm Dull Ultramarine mint small h/r. Very fresh bright colours. Cat. £200 {MH} US2 PH Plate 22	£108
11266	B27	1949 Allied Occupation issue with West German Currency ovpt 'Berlin' diagonal in Red - 25pf Yellow-Orange, superb u.m. Cat. £130 {UM} US2 (image available online only)	£70	11311		1949-57 Mint/Used balance coin on Lighthouse hingeless pages, from sparse val or set, then mostly complete from 1954 incl 1954 Stamp Exhib 20pf FU, 1956-63 Buildings set mostly FU, etc. (86) Cat. £430 {MX} US2	£118
11267	B29	1949 Allied Occupation issue with West German Currency ovpt 'Berlin' diagonal in Red - 40pf Magenta superb u.m. Cat. £110 {UM} US2 (image available online only)	£60	11312		1949-59 duplicated coin on stockpages, with better vals incl 1949 Goethe 30pf x 3, 1950 BPO 30pf, 1951 Freedom Bell 30pf x 3, 40pf, 1956-63 Buildings incl 40pf x 6, etc, condition mixed but a h/c range. (120) Cat. £1550 {U} US3	£375
11268	B32	1949 Allied Occupation issue with West German Currency ovpt 'Berlin' diagonal in Red - 80pf Grey-Blue superb u.m. Cat. £160 {UM} US2 PH Plate 22	£88	11313		1949-90 almost complete and mostly FU coin in Davo illus album, with many better sets, incl 1949-54 Berlin Buildings set, 1952 Beethoven Mask 30pf, 1952-53 Berliners set, 1953 Freedom Bell set, 1953 Uprising set, 1954 Stamp Exhib 20pf, 1956-63 Berlin Buildings set, 1961-62 Famous Germans set, 1970-73 Pres Heinemann set UM, 1975-82 Industry set, then virtually complete to 1990, the coin is in a Davo album with boxed slipcase. (100s) Cat. £1500 HEAVY/OVERSIZE LOT - OVERSEAS SHIPPING SURCHARGE APPLIES {MX} US3	£512
11269	B54	1949 75th Anniv of U.P.U. - 12pf Slate-Blue mint small h/r. (o/c NW) Cat. £39 {MH} US2	£18	11314		1949-90 Collection on u.m. leaves from 1949 to 1990. Earlier period is sparse, but then almost complete 1953 to 1990, except the Bells set. All appear unmounted from late 1950's, a few earlier are m.m. Many 100's. Cat value £1980+ Cat. £1980 {UM} US7	£208
11270	B54-60	1949 Universal Postal Union Anniv set to 2Dm, fine Used. (7) Cat. £400 {U} US2	£125	11315	B71	1950 European Recovery Programme - 20pf Carmine-Lake, superb u.m. Cat. £130 {UM} US2 (image available online only)	£70
11271	B54-60	1949 UPU set to 2Dm, very fine postally used. (7) Cat. £375 {U} US4 PH Plate 22	£81	11316	B71	1950 ERP 20pf carmine-lake, Very Fine UM. Cat. £130 {UM}	£50
11272	B54-60	1949 Anniv of UPU set to 2Dm, FU. (7) Cat. £400 {U} US3	£109	11317	B71	1950 ERP 20pf carmine-lake, Fine Used. Cat. £50 {U}	£20
11273	B54-60	1949 Universal Postal Union set, fine mint. (7 stamps) Cat. £950 {MH} US PH Plate 22	£125	11318	B72	1950 Re-establishment of Berlin Philharmonic Orchestra - 10pf + 5pf Yellow-Green, mint small h/r. Fresh bright colours. Cat. £65 {MH} US2	£34
11274	B54-60	1949 UPU, some adherence on values to 60pf, h/r, fresh m.m. A scarce set. (7) Cat. £950 {MH} PH Plate 22	£250	11319	B72/B73	1950 Re-establishment of Orchestra set, Mi 72/73, NHM (2) Cat. £210 {UM} US	£42
11275	B54-60	1949 UPU set to 2Dm, fine used. (7) Cat. £275 {U} PH Plate 22	£140	11320	B73	1950 Re-establishment of Berlin Philharmonic Orchestra - 30pf + 5pf Deep Blue, mint small h/r. Fresh bright colours. Cat. £120 {MH} US2 (image available online only)	£64
11276	B55	1949 75th Anniv of U.P.U. - 16pf Blue-Green mint small h/r. (o/c NE) Cat. £65 {MH} US2	£34	11321	B74	1951 Lortzing Centenary 20pf brown-lake, fine Imm. Cat. £80 {MH} US2 (image available online only)	£24
11277	B56	1949 75th Anniv of U.P.U. - 24pf Red-Orange mint small h/r. (o/c NW) Cat. £50 {MH} US2	£26	11322	B75-79	1951 Freedom Bell set with clapper at left, fine Used apart from 10pf mm. (5) Cat. £240 {MX} US2	£67
11278	B57	1949 75th Anniv of U.P.U. - 50pf Brown-Olive mint small h/r. Cat. £225 {MH} US2 PH Plate 22	£121	11323	B75-B79	1951 Freedom Bell with clapper at left set of 5 vals 5pf to 40pf, mint small h/r. Very fresh bright colours. (5) Cat. £130 {MH} US2	£70
11279	B58	1949 75th Anniv of U.P.U. - 60pf Lake-Brown, mint small h/r. (o/c SW) Cat. £275 {MH} US2 PH Plate 22	£147	11324	B78	1951 Freedom Bell with clapper at left - 30pf Blue, mint small h/r. Very fresh bright colours. (o/c SE) Cat. £80 {MH} US2 (image available online only)	£42
11280	B59	1949 75th Anniv of U.P.U. - 1Dm Yellow-Olive, mint small h/r. (o/c SW) Cat. £200 {MH} US2 PH Plate 22	£108	11325	B80-81	1951 Stamp Day pair, fine Used with matching Wangen pmk. (2) Cat. £96 {U} US2 (image available online only)	£32
11281	B59	1949 75th Anniv of U.P.U. - 1Dm Yellow-Olive, mint small h/r. Cat. £200 {MH} US2 PH Plate 22	£110	11326	B80-81	1951 Stamp Day pair, fine Used with matching Hannover pmk. (2) Cat. £96 {U} US2 (image available online only)	£32
11282	B60	1949 75th Anniv of U.P.U. - 2Dm Dull Purple, mint small h/r. Cat. £200 {MH} US2 PH Plate 22	£110	11327	B82-B86	1951-52 Freedom Bell set to 40pf with clapper to right, FU. (5) Cat. £120 {U} US3	£34
11283	B61	1949 Bicentenary of Goethe 10pf green, very fine UM. Cat. £190 {UM} US2 (image available online only)	£75	11328	B82-B86	1951-52 Freedom Bell with clapper at Right set of 5 vals 5pf to 40pf, mint small h/r. Very fresh bright colours. (5) Cat. £150 {MH} US2	£82
11284	B61	1949 Birth Bicentenary of Goethe - 10pf Green, mint small h/r. Very fresh bright colours. Cat. £180 {MH} US2 PH Plate 22	£98	11329	B84	1951-52 Freedom Bell with clapper at Right - 20pf Scarlet f.u. with small h/r. (2 p/p top centre) Cat. £26 {U} US2	£9
11285	B61-3	1949 Goethe, 20pf centred to SW, very fine used. (3) Cat. £225 {U} US4 (image available online only)	£48	11330	B87	1952 Beethoven Anniv 30pf blue, FU with clear cds. Cat. £41 {U} US2	£11
11286	B61-63	1949 Bicentenary of Goethe set, fine Used. (3) Cat. £225 {U} US2 (image available online only)	£70	11331	B87	1952 125th Death Anniv of Beethoven - 30pf Blue f.u. with small h/r. (o/c NE) Cat. £39 {U} US2	£18
11287	B61-63	1949 Bicentenary of Goethe set, Used mixed pmks. (3) Cat. £225 {U} US2 (image available online only)	£62	11332	B87	1952 30pf blue 'Beethoven', Mi 87, lower marginal block of 4, NHM (4) Cat. £240 {UM} US (image available online only)	£53
11288	B61-B63	1949 Birth of Goethe set to 30pf, FU. (3) Cat. £225 {U} US3 (image available online only)	£61	11333	B88-B90	1952 Olympic Games Festival, Berlin set of 3 vals 4pf to 20pf, mint small h/r. Fresh bright colours. Average centring. (3) Cat. £36 {MH} US2	£18
11289	B62	1949 Birth Bicentenary of Goethe - 20pf Carmine, mint small h/r. Very fresh bright colours. (o/c SE) Cat. £200 {MH} US2 PH Plate 22	£108	11334	B100	1952-53 40pf black-brown 'Humboldt - Famous Berliner', Mi 100, Block of 4, NHM (4) Cat. £164 {UM} US	£36
11290	B64-67	1949 Surch set to 1m on 3m, fine mm. (4) Cat. £325 {MH} US2 (image available online only)	£102	11335	B91-100	1952-53 Famous Berliners set to 40pf black-brown, fine Used. (10) Cat. £65 {U} US2	£19
11291	B64-B65	1949 Surcharged issues - SGB64 - 5pf on 45pf Scarlet and SGB65 - 10pf on 24pf Brown, mint small h/r. Fresh bright colours. Average centring. (2) Cat. £32 {MH} US2	£24	11336	B91-B100	1952-53 Famous Berliners set of 10 vals 4pf to 40pf, superb u.m. (10) Cat. £160 {UM} US2	£89
11292	B64-B67	1949 surch set to 1m on 3m, FU. (4) Cat. £49 {U} US3	£14	11337	B101/B105	1953 Freedom Bell set, Mi 101/105, NHM (5) Cat. £100 {UM} US	£24
11293	B66	1949 Surcharged issue - 20pf on 80pf Grey-Blue, mint small h/r. (o/c SE) Fresh bright colours. Cat. £90 {MH} US2 (image available online only)	£48	11338	B101-105	1953 Bells set with central clapper, fine mm. (5) Cat. £100 {MH} US2	£32
11294	B67	1949 Surcharged issue - 1m on 3m Brown-Lake, mint small h/r. Fresh bright colours. Cat. £200 {MH} US2 PH Plate 22	£108	11339	B101-105	1953 Freedom Bell issue with clapper in centre, set of 5 vals 5pf to 40pf mint small h/r. Fresh bright colours. (5) Cat. £100 {MH} US2	£54
11295	B68	1949 Berlin Relief Fund - 10pf + 5pf Green, mint small h/r. Fresh bright colours. Cat. £130 {MH} US2 (image available online only)	£70	11340	B106-108	1953 Kaiser Wilhelm Church set to 20pf + 10pf, FU. (3) Cat. £177 {U} US2 (image available online only)	£47
11296	B68-70	1949 Alms Bowl set to 30pf + 5pf blue, FU with mixed pmks. (3) Cat. £700 {U} US2 (image available online only)	£195	11341	B106-B109	1953 Kaiser Wilhelm Memorial Church Reconstruction Fund set of 4 vals 4pf + 1pf to 30pf + 15pf, mint small h/r. Fresh bright colours. (4) Cat. £29 {MH} US2	£14
11297	B68-B70	1949 Alms Bowl set to 30pf + 5pf, fresh Imm. (3) Cat. £425 {MH} US3 (image available online only)	£130	11342	B110-111	1953 German Uprising pair, fine Used. (2) Cat. £52 {UM} US2	£16
11298	B69	1949 Berlin Relief Fund - 20pf + 5pf Carmine, mint small h/r. Fresh bright colours. Cat. £160 {MH} US2 PH Plate 22	£86	11343	B110-B111	1953 East German Uprising set of 2 vals 20pf Black and 30pf Deep Carmine-Red, mint small h/r. Fresh bright colours. (2) Cat. £63 {MH} US2	£33
11299	B70	1949 Berlin Relief Fund - 30pf + 5pf Blue, mint small h/r. Fresh bright colours. (o/c NW) Cat. £170 {MH} US2 PH Plate 22	£92	11344	B111	1953 East German Uprising - 30pf Deep Carmine-Red, f.u. with small h/r. Cat. £49 {U} US2	£25
11300	MS870a	1949 Relief Fund MS, poor space filler with damage and staining. Cat. £1300 {MH} US2 (image available online only)	£102	11345	B119	1954 Pictorial issue inscribed 'Deutsch Post Berlin' at foot - 70pf Yellow-Olive, superb u.m. Cat. £160 {UM} US2 PH Plate 22	£88
11301	MSB70a	1949 Berlin Relief mini sheet u.m. Cat. £1300 {UM} US7 (image available online only)	£208	11346		1954-59 Small collection of f.u with small h/r - SGB116, SGB118, SGB122-B123, SGB152-B153, SGB156-B157, SGB162, SGB165, SGB168 and SGB181. (SGB153 - 25pf has p/p Nw corner and SGB168 has p/p in SW corner). (12) Cat. £57 {CC} US2	£27
11302	SGB33	1949 Allied Occupation issue with West German Currency ovpt 'Berlin' diagonal in Red - 1m Olive-Green, f.u. with small h/r. (o/c NE) Cat. £700 {U} US2 PH Plate 22	£382	11347	B125	1955 First Anniv of Death of Furtwangler - 40pf Ultramarine superb u.m. (o/c W) Cat. £30 {UM} US2	£16
11303	SGB34	1949 Allied Occupation issue with West German Currency ovpt 'Berlin' diagonal in Red - 2m Violet, f.u. with small h/r. Cat. £350 {U} US2 PH Plate 22	£192	11348		1955-59 Super collection of u.m. and mint small h/r issues on 3 stock cards. SGB123-B124, SGB126-B131, SGB147-B152, SGB154-161, SGB163-B164 and SGB166-B185. (44) Cat. £130 {CC} US2	£70
11304	B35-53	1949-54 Berlin Buildings set to 5Dm, FU. (21) Cat. £75 {U} US2	£24				
11305	B35-B49	1949-54 Pictorial issue vals 1pf to 90pf (Missing SGB36c - 4pf, SGB42b - 20pf and SGB47 - 60pf), mint small h/r. Lovely fresh bright colours. (14) Cat. £197 {MH} US2	£106				
11306	B47	1949-54 Pictorial issue - 60pf Brown-Lake, mint small h/r. Very fresh bright colours. Cat. £90 {MH} US2 (image available online only)	£48				
11307	B50	1949-54 Pictorial issue - 1Dm Olive-Green, mint small h/r. (o/c NE) Very fresh bright colours. Cat. £38 {MH} US2	£18				
11308	B51	1949-54 Pictorial issue - 2Dm Dull Purple, mint small h/r. Very fresh bright colours. Cat. £100 {MH} US2 (image available online only)	£54				

Lot No	Cat No	Description	Estimate	Lot No	Cat No	Description	Estimate
Germany - West Berlin - continued				Germany - Saar - continued			
11349	B132-B146a	1958-63 Berlin Buildings and Monuments set of 18 vals - 7pf no inscr at top, 1pf to 3Dm plus SGDB133a - 1pf on Fluorescent Paper. Superb u.m. (19) Cat. £75 {UM} US2	£40	11379	30	1920 Bavaria 5m Prussian blue with opvt, FU with part cds, not expertised. Cat. £1400 {U} PH Plate 22	£420
11350		1958-82 Mostly complete and Mint coln of vals, sets & MS on Lighthouse hingeless album pages, a few FU but mostly UM with sets from mid 1970s often x 2, incl Child Welfare, Relief Fund, defines, etc, useful range. (100s) Cat. £500 {MX} US2	£157	11380	31	1920 Bavaria 10m green with opvt, FU on small piece with central cds, expertised on the reverse by A.Burger BPP & Richter, hint of toning around a few perfs. Cat. £425 {U} PH Plate 22	£170
11351		1960-64 Small collection of f.u. with small h/r on 2 stock cards - SGB186, SGB194-B204, SGB206, SGB213-B214, SGB216-B219, SGB221, SGB227, SGB246-248, SGB250-B255 and SGB258. (31) Cat. £35 {CC} US2	£18	11381		1920-28 Small selection of mint small h/r issues - SG32, SG34-37, SG39, SG41, SG43-45, SG47-48, SG50, SG128, SGO98-099, SGO101-0102, SGO104, SGO106, SGO109-110, SGO112, SGO129, SGO131 and SGO135. (26) Cat. £67 {MH} US2	£34
11352		1960-69 Superb collection of u.m. issues on 7 stock cards - SGB186-B193, SGB205, SGB207-B208, SGB210-B245, SGB249, SGB255-B257, SGB259, SGB261-B331, SGMSB332 and SGB333-B343. (136) Cat. £113 {UM} US2	£54	11382		1920-34 Part complete Used coln with some better vals and complete sets, incl 1920 Bavaria opt redw to 1m, 1921 Pictorial surch set, 1926-32 pictorial set, 1934 Air Plebescite opt set, useful lot. Cat. £500 {U} ..	£170
11353		1960-90 largely complete UM coln of vals & sets on 32 A4 stockpages, with some useful dupl, incl 1975-82 Industry set, 1986 German Women set (ex 5pf), 1987-90 Tourist set x 3 plus vals, considerable c/v in dupl sets. (100s) Cat. £1250 HEAVY/OVERSIZE LOT - OVERSEAS SHIPPING SURCHARGE APPLIES {UM} US3	£341	11383		1920-35 Plebescite Mint part complete coln on Lindner hingeless album pages, with better incl 1920 (Jan-Mar) opt set (ex 80pf), 1921 Views set (ex 30pf), 1922 redrawn 3f & 5f, 1926 Welfare Fund set & 1927 set with opvt, 1929 Christmas Charity set, 1934 Christmas Charity set, 1934 Plebescit set with Airs & Charity sets, some typical gum imperfections but a fine collection for the period. (130) Cat. £1000 {MH}	£350
11354		1967 Humanitarian Fund set to 50pf +25pf, in corner marginal blocks of 25, very fine UM. (4 blocks) Cat. £48 {UM} US3	£14	11384		1920-55 Collection of f.u. with small h/r issues on 4 stock cards - SG34, SG36, SG71-72, SG74-75, SG78, SG81, SG85-87, SG91-92, SG94, SG98-100, SG110-115, SG117-119, SGO132, SGO134, SGO137-0138, SG212, SG264-268, SG270-278, SG280, SG287, SG304, SG314-326, SG329, SGO268 and SGO271. (Some minor faults noted). (65) Cat. £88 {CC} US3	£38
11355		1970-72 Superb collection of u.m. issues on 4 stock cards - SGB344-B349, SGB373-B394, SGMSB395 and SGB396-B429. (63) Cat. £74 {CC} US2	£38	11385		1920-59 Collection of mint small h/r issues on 5 stock cards - SG6, SG8c, SG18, SG32, SG37, SG41, SG43, SG46, SG50, SG84, SG108-109, SGO99-0100, SGO105, SGO126-0127, SGO128, SGO136, SG221-222, SG223b-235b, SG236-237, SG239-245, SG247-248, SG345-346, SG348-350, SG354-356, SG358-361, SG363-376, SG398-403, SG405, SG428-429, SG432-435, SG438-445 and SGO266. Fresh bright colours. (Some faults noted black marks on back of a few and some minor toning). (82) Cat. £130 {CC} US3	£51
11356		1973-75 Superb collection of u.m. issues on 4 stock cards - SGB430-B441, SGB443- B487, SGB488-B489a, SGB490-B490a and SGB491-B499. (72) Cat. £101 {CC} US2	£51	11386		1921 Pictorial issue surch French currency vals - SG70 - 3c on 20pf and SG75-83 - 25c on 60pf to 5f on 25m, mint small h/r. Fresh bright colours. Average centring. (10) Cat. £105 {MH} US2	£55
11357		1976-79 Superb collection of u.m. issues on 4 stock cards - SGB500-B514, SGB525-B543, SGB545-B564, SGMSB565 and SGB566-B587. (78) Cat. £104 {CC} US2	£55	11387		1921 Pictorial issue vals - SG54-57 - 10pf to 30pf, SG59-61 - 50pf to 80pf and SG64-68 - 2m to 25m, mint small h/r. (12) Cat. £102 {MH} US2	£54
11358		1976-90 Virtually complete UM and part FU coln of vals, sets & MS, on Lindner hingeless album pages, incl 1986-89 German Women set, a fine coln with c/v of circa £500. HEAVY/OVERSIZE LOT - OVERSEAS SHIPPING SURCHARGE APPLIES {MX} US2	£157	11388	52	1921 Stamp of Germany opt 'Saargebiet' and further surcharged 10m on 15pf Brown-Purple, f.u. with small h/r. Cat. £31 {U} US2	£15
11359		1980-82 Small collection of u.m. and fu with small h/r German Castles issues - U.M. - SGB518c - 35pf, SG519a - 40pf Deep Brown, SG520b - 50pf Yellowish-Green x 2, SG520ba - 50pf Yellowish-Green (Perf 3 sides x 2 different), SGB55a - 80pf, SG522ab - 80pf (perf 3 sides), SGB522c - 120pf, SGB524c - 280pf and SGB524d - 300pf and used - SGB518c - 35pf, SG519a - 40pf Deep Brown x 2 (1 unlisted perfed on 3 sides), SG520b - 50pf Yellowish-Green, SG520ba - 50pf Yellowish-Green (Perf 3 sides x 2 different), SGB521ab - 60pf Carmine perf 3 sides x 2 different, SGB55a - 80pf, SG522ab - 80pf (perf 3 sides x 2 different), SGB522c - 120pf, SGB524c - 280pf and SGB524d - 300p. (25) Cat. £97 {CC} US3	£46	11389	57b	1921 Pictorial issue - Error of Colour 30pf Brown & Olive, f.u. with samll h/r. Cat. £160 {U} US2 PH Plate 22	£90
11360		1980-82 Super collection of f.u. with small h/r issues on 3 stock cards - SGB588-B650. (63) Cat. £86 {CC} US3	£41	11390		1922 Pictorial issue re-drawn with french currency vals - SG85 - 5c, SG89 - 25c, SG93 - 75c, SG96 - 3f and SG97 5f, mint small h/r. Fresh bright colours. (5) Cat. £110 {MH} US2	£59
11361		1980-82 Superb collection of u.m. on 3 stock cards - SGB588-B650. (63) Cat. £100 {CC} US3	£48	11391	0108a	1922-24 Pictorial official opt 'Dienstarke' - 1f Red-Brown (Type II), mint small h/r Cat. £80 {O} US2 (image available online only)	£43
11362		1982 Small collection of Industry and Technology issues - vals SGB486a - 110pf, SGB487a - 130pf, SGB489b - 190pf, SGB490b - 250pf and SGB490c - 300pf superb u.m. and f.u. with small h/r for each value. (10) Cat. £39 {CC} US3	£17	11392	098-0112	1922-24 Pictorial opt sets of 15, fresh FU. (18) Cat. £105 {O}	£35
11363		1983-84 Superb collection of u.m. on 2 stock cards - SGB651-B654 and SGB656-B691. (40) Cat. £100 {CC} US3	£48	11393	102-103	1925 Madonna of Blieskastel set of 2 vals 45c Plum and 10f Brown, mint small h/r. Fresh bright colours. (2) Cat. £30 {MH} US2	£15
11364		1983-87 Small collection of f.u. with small h/r issues on 2 stock cards - SGB651-669, SGB703, SGB706-708, SGB776 plus 4 machine labels. (28) Cat. £52 {CC} US3	£24	11394	108-120	1926-32 Pictorial issues, vals 10c to 3f f.u. with small h/r. (15) Cat. £48 {U} US2	£24
11365		1985-86 Superb collection of u.m. on 2 stock cards - SGB692-B731. (40) Cat. £94 {CC} US3	£44	11395	122-125	1927 Welfare Fund opt '1927-1928' set of 4 vals 20c+20c to 1f.50+1f.50, mint small h/r. Fresh bright colours. (4) Cat. £80 {MH} US2	£42
11366	B732-B748	1986-89 Famous German Women set to 500pf, FU each with cds. (17) Cat. £275 {U} US3	£75	11396	128-134	1928 Christmas Charity set of 7 to 10f, fine MM. (7) Cat. £650 {MH} PH Plate 22	£260
11367	B732-B748	1986-89 Famous German Women vals 5pf to 500pf (Missing SGB740 - 130pf), superb u.m. (16) Cat. £85 {UM} US3	£41	11397	143-149	1931 (Jan) Christmas Charity set of 7 to 10f, fine MM. (7) Cat. £250 {MH}	£100
11368		1987-88 Superb collection of u.m. on 2 stock cards - SGB760, SGB762-776 and SGB797-816. (35) Cat. £72 {CC} US3	£34	11398	150-156	1931 (Dec) Christmas Charity set of 7 to 5f, fine MM. (7) Cat. £300 {MH}	£120
11369		1989 Superb collection of u.m. on 1 stock card - SGB817-822 and SGB825-836. (18) Cat. £57 {CC} US3	£26	11399	157-158	1932 Air pair, fresh FU, the 5f has some thinning in one corner. (2) Cat. £168 {U}	£40
11370		1990 Superb collection of u.m. on 1 stock card - SGB837-854. (18) Cat. £76 {CC} US3	£35	11400	159-165	1932 Christmas Charity set of 7 to 5f, fine MM, slight paper adhesion on the 5f. (7) Cat. £375 {MH}	£110
GERMANY - MEMEL				11401	160-162	1932 Christmas Charity Views. Vals 60c to 1f.50, mint small h/r. Fresh bright colours. Average centring. (3) Cat. £72 {MH} US2	£38
11371		1920-23 Collection of mint and f.u. with small h/r on 2 stock cards - Mint SG19, SG27, SG31, SG37, SG62, SG64, SG66, SG69, SG71-72, SG74-75, SG77-79, SG82-83, SG85, SG125, SG127 and Used SG1-2, SG5, SG32, SG44, SG78, SG83, SG87-88, SG90 and SG126. (32) Cat. £76 {MX} US2	£39	11402	166-168	1933 Neunkirchen explosion set of 3, fine MM. (3) Cat. £130 {MH}	£50
11372		1923 Lithuanian occupation of Memel - SG23 - 100m Scarlet and SG75 - 50c on 300m Brown, f.u. with small h/r. (2) Cat. £37 {U} US2	£18	11403		1934-49 Small collection of f.u. with small h/r issues on 1 stock card - SG194, SG207-208, SG210, SG212, SG230b, SG236, SG239-245, SG247-248, SG257-258, SG261, SGO268, SGO271 and SGO273-0274. (23) Cat. £70 {U} US2	£38
11373	112	1923 Lithuanian occupation of Memel - 30c on 100m Scarlet, f.u. with small h/r. (o/c W) Cat. £39 {U} US2	£19	11404		1934-49 Small collection of mint small h/r issues on 2 stock cards - SG192-193, SG203-222, SG223b-235b, SGO264-0266, SG264, SG266 and SG278. (41) Cat. £45 {MH} US2	£24
11374	24	1923 Lithuanian occupation of Memel - 300m Olive-Green, f.u. with small h/r. (Perfs a little rough) Cat. £225 {U} US2 PH Plate 22	£116	11405		1947-58 part complete Used coln of vals, sets & part sets, with 1948 Views set with Airs, 1950 Relief Fund set (ex 8f), 1952 Stamp Day 30f, 1952-55 Buildings set, 1957 Heuss set (ex 4f), etc. (150) Cat. £900 {U} US2	£282
GERMANY - SAAR				11406		1947-59 largely complete Mint coln presented on Lighthouse hingeless album pages, with better vals & sets either UM or MM, from French Occup incl 1948 Views set with Airs, 1948 Flood Relief set with Air, 1949 Officials set, 1949-51 Views set, 1949/1950/1951 Relief Fund sets, German control incl 1957 both Heuss sets, lovely coln with high c/v. (230) Cat. £1300 {MH} US2	£407
11375	15	1920 75 Pf with inverted overprint u.m. With an unidentified expertisation mark. Cat. £375 {UM} US7 (image available online only)	£57	11407		1947-59 Mostly complete Mint coln on Lindner hingeless album pages, with better sets and vals incl 1948 Pictorial set with Postage (ex 10f) & Airs, 1948 Flood set with Air 24f, 1949 Horse Day set, 1950 Adolf Koling 15f MNH, 1950 Red Cross 25f MNH, 1950 Council of Europe 25f MNH, 1951 National Relief set, 1952-55 Views set, 1957 both Pres Heuss sets MNH, then through to 1959. (230) Cat. £960 {MH}	£400
11376	16	1920 Germania opt 80pf black & bright carmine, very fine UM, small patch of gum loss in one corner. Cat. £300 {UM} PH Plate 22	£120	11408		1948 Pictorial postage and air vals - SG236-238 - 10c to 1f, SG246 - 14f and SG249-251 - 25f to 200f, mint small h/r. (There is a very small black to the tips of 3 perfs on SG251 - 200f). (7) Cat. £66 {MH} US2	£32
11377	28	1920 Bavaria 2m deep violet with opvt, on small piece with well struck cds, expertised on the reverse by A.Burger BPP and Richter. Cat. £225 {U}	£90				
11378	28-29	1920 Bavarian stamps with opvt 2m deep violet & 3m scarlet, each is fresh UM with various expertising marks on the reverse. (2) Cat. £300 {UM}	£120				

Lot No	Cat No	Description	Estimate
Germany - Saar - continued			
11409	236-247	1948 Pictorial issues vals 10c to 20f (Missing SG238 - 1f Black and SG246 - 14f Purple), mint small h/r. Very fresh bright colours. (11) Cat. £53 {MH} US3	£23
11410	254	1948 Flood Disaster Relief Fund. 12f+8f Scarlet, f.u. (o/c N) Cat. £80 {U} US2 (image available online only)	£42
11411	256	1948 Flood Relief Air 25f +25f sepia, fresh FU with neat pmk. Cat. £400 {U} US2 PH Plate 22	£157
11412	256	1948 Flood Disaster Relief Fund. Air issue 25f+25f Sepia, superb u.m. Cat. £39 {UM} US2	£19
11413	MS 255-6a	1948 The scarce Flood Relief mini sheet pair fine u.m. Cat. £2050 {UM} US7 (image available online only)	£339
11414	MS255a	1948 Flood Relief MS, fine LMM, rarely seen. Cat. £1300 {MH} US2 (image available online only)	£407
11415	MS255a	1948 Flood Disaster Relief Fund imperf MS, fine MM with light h/r. Cat. £1300 {MH} PH Plate 70	£520
11416	MS256a	1948 Flood Relief Air MS sepia, MM with some colour adhesion on the gum, some light staining visible on the front. Cat. £800 {MH} US2 (image available online only)	£188
11417	MS256a	1948 Flood Disaster Relief Fund Air 25f +25f MS, fine MM with h/r, small light corner crease. Cat. £800 {MH} (image available online only) ..	£400
11418		1948-59 Misc Used coln with some better vals and complete sets, useful for filling gaps. (80) Cat. £200 {U}	£60
11419	259	1949 Youth Hostels Fund - 8f + 5f Brown, f.u. Cat. £170 {U} US2 PH Plate 22	£92
11420	259	1949 Youth Hostels Fund - 8f + 5f Brown, f.u. Cat. £170 {U} US2 PH Plate 22	£92
11421	260	1949 Youth Hostels Fund - 10f + 7f Green, f.u. Cat. £170 {U} US2 PH Plate 22	£92
11422	281-285	1949 National Relief Fund set of 5 vals 8f+2f to 50f+20f all superb left hand marginal u.m. (5) Cat. £140 {UM} US2	£77
11423	281-285	1949 National Relief Fund set to 50f, Very Fine UM. (5) Cat. £140 {UM}	£70
11424	O264-O275	1949 Official set to 100f, fine MM. (12) Cat. £190 {O}	£75
11425	264-280	1949-51 Views set to 100f, fine UM. (17) Cat. £170 {UM} US2	£55
11426	264-280	1949-51 Pictorial issue vals 10c to 100f (Missing SG266 - 1f and SG278 - 45f), f.u. with small h/r. (15) Cat. £26 {U} US2	£12
11427	288	1950 Stamp Day 15f +5f, Very Fine UM. Cat. £130 {UM}	£65
11428	289	1950 Red Cross Fund - 25f + 10f Brown-Lake, superb u.m. Cat. £44 {UM} US2	£24
11429	294	1950 Admission to the Council of Europe - 25f Blue, superb u.m. Cat. £60 {UM} US2	£33
11430	294-295	1950 Council of Europe 25f & Air 200f, both with lower margin, very fine UM. (2) Cat. £285 {UM} US2 PH Plate 22	£110
11431	294-295	1950 Council of Europe 25f & Air 200f, Fine Used. (2) Cat. £420 {U} PH Plate 22	£150
11432	294-295	1950 Council of Europe 25f & Air 200f, Very Fine UM. (2) Cat. £285 {UM}	£110
11433	295	1950 200f. Brown lake Council of Europe, on a piece, fine used. Cat. £400 {U} US PH Plate 22	£142
11434	295	1950 Council of Europe Air 200f brown-lake, Very Fine UM. Cat. £225 {UM}	£110
11435	296-300	1950 National Relief Fund, set of 5 vals 8f+2f to 50f+20f, mint small h/r. Very fresh bright colours. (5) Cat. £90 {MH} US2	£48
11436	296-300	1950 National Relief Fund set to 50f, Very Fine UM. (5) Cat. £90 {UM} ...	£45
11437		1950-54 Small collection of f.u. with small h/r - SG290, SG293, SG305, SG314, SG315, SG317-319, SG321-326, SG329 and SG345. (16) Cat. £56 {U} US2	£28
11438		1950-54 Super small collection of u.m. and mint small h/r issues on 2 stock cards - SG291-292, SG304, SG312-313, SG316, SG320, SG335-339, SG341-344 and SG346-353. (SG348 - 5f has a thin and is only in as a filler). (24) Cat. £136 {CC} US2	£70
11439		1955-59 Super collection of u.m. and mint small h/r issues on 3 stock cards - SG354-366, SG368-372, SG376-380, SG388, SG397, SG401-407, SG410-416, SG419, SG421 and SG426-445. (62) Cat. £50 {CC} US2	£25
11440		1957 President Heuss issue vals - 5f to 200f f.u. with small h/r. (16) Cat. £90 {U} US2	£48
11441	423-425	1957 President Heuss issues with letter 'F' after values - 100f to 300f f.u. with small h/r. Average centring. (3) Cat. £100 {U} US2	£54
GERMANY - COLONIES - CHINA			
11442	14	1900 Foochow provisional 5pf h/s on Eagle 10pf, Fine m.m with light h/r, blue line over the original value, expertised on the reverse by BOTHE BPP. Cat. £900 {MH} US3 PH Plate 22	£306
11443	31-3,35	1901-4 High value set over printed China. SG 31 v.f.u. with Canton cds., 2m and 3m fresh m.m. and key 5m f.u. (4) Cat. £679 {MX} US2 PH Plate 22	£254
GERMANY - COLONIES - GERMAN EAST AFRICA			
11444		1893-1920 Small selection of f.u. with small h/r issues - SG5 - 10p on 20pf Ultramarine, SG11 - 5p on 10pf Rose vert pair, SG29 - 15h Ultramarine No wmk, SG35 - 4h Green and SG38 - 20h Black & Red/Yellow. (5) Cat. £81 {U} US2	£42
11445	7-14	1896 Reichpost ovpt set with 3pf grey-brown SG7 & 3pf bistre-brown SG8. m.m. with h/r. 5pf & 50pf very fine l.m.m (6). Cat. £90 {MH} US5 ..	£25
11446		1896-1920 Small selection of mint small h/r issues - SG7 - 2p on 3pf Grey-Brown, SG13 - 10p on 20pf Ultramarine, SG34 - 2½h Brown, SG36 - 7½h Carmine, SG37 - 15h Ultramarine and SG39 - 30h Black & Carmine. Average centring. (6) Cat. £41 {MH} US2	£20
11447	E1	1949 UPU 50pf, both fresh m.m. (marginal off-centre) and fine used. Cat. £36 {MX}	£14
GERMANY - COLONIES - KIAOCHOW			
11448	32	1905 no watermark 1½d, 26 x 17 perf holes, centred slightly to NE, light overall toning, unused no gum. Scarce. Cat. £1500 {MH} PH Plate 22 ..	£360

Lot No	Cat No	Description	Estimate
Germany - Colonies - Kiaochow - continued			
11449	33a	1905 no watermark 2½d 25 x 16 perf holes, centred to SW, fine unused no gum. Very scarce. Cat. £2750 {MH} PH Plate 22	£725
GERMANY - COLONIES - MARIANA ISLANDS			
11450	7-12	1899 Reichpost ovpt Type 2 very fine & fresh looking set m.m. with h/r some with dealer marks on back. (6). Cat. £250 {MH} US5 PH Plate 22	£76
11451	19-20	1901 Yacht issues - SG19 - 40pf Black & Carmine and SG20 - 50pf Black & Purple/Buf, f.u. with small h/r. (2) Cat. £41 {U} US2	£22
GERMANY - COLONIES - MARIENWERDER			
11452	29-42	1920 Issue inscribed 'Plebiscite' set of 14 vals 5pf to 5m, mint small h/r. (SG33 - 25pf Blue unused no gum). (14) Cat. £110 {MH} US2	£35
GERMANY - COLONIES - MOROCCO			
11453	17	1900- Reichspost 2P50c on 2Mk blue fine used, Mazagan pmks Cat. £75 {U} US2 (image available online only)	£32
GERMANY - COLONIES - NEW GUINEA			
11454	13	1901 Yacht Stamp 40pf Black & Carmine No Wmk, f.u. with small h/r. Cat. £34 {U} US2	£18
GERMANY - COLONIES - SOUTH WEST AFRICA			
11455		1897-1900 with hyphen prepared but not sent 50pf, small gum thin, expertised Senf, h/f, m.m. Scarce. Cat. £325 {MH} US6 (image available online only)	£64
11456		1901-06 Yacht basic set with mixed no wmk & wmk Lozenges. Very fine & fresh m.m. (13). Cat. £120 {MH} US5 (image available online only)	£35
11457	24,etc	1906-19 Yacht wmkd 3pf to 20pf, 1Mk(5) fine used Cat. £113 {U} US6 ..	£27
GERMANY - COLONIES - TOGO			
11458	G7/G19	1900 'Yacht' issue, the complete set of thirteen fine mint. A couple of values with slightly toned gum. Cat. £225 US3	£65
GERMANY - WESTERN MILITARY COMMAND AREA			
11459	12	1916 Stamps of Germany surcharged - 2f.50c on 2m Deep Blue, f.u. with small h/r. (o/c SW) Cat. £50 {U} US2	£26
11460	9-10	1916 Stamps of Germany surcharged - SG9 - 75c on 60pf Rose-Purple and SG10 - 1f on 80pf Black & Lake/Carmine, f.u. with small h/r. (2) Cat. £62 {U} US2	£33
GERMANY - OCCUPATION ISSUES			
11461		1914-17 WWI Occupations Mint/Used coln on album pages, often dupl low vals though also some better, with Occup of Belgium, Eastern Command with Romania ovpts incl 1917 fiscal 10b yellow FU & 1l brown (Mi Vi), Western Command. (160) Cat. £450 {MX} US4	£79
11462		1914-18 Mint & used collection on pages inc Occ of Belgium to 1F25 on 1m mint, 2F50 on 2m used, Occ of Romania used ranges to 50b, mint to 10b, Occ of Poland & Lithuania small range. Fine & fresh condition (70+) Cat. £440 {CC} US	£62
11463		1920-48 An amalgamation of Occupation & Allied Zone collections on "Minkus" pages. A VFM collection combined with a VFU collection, inc French Zone sets to various 1m, Russian Zone to top values alongside Occupation collections of Bohemia & Moravia, Danzig, Saar to 5m mint, Poland General Govt, Belgium, Memel, Silesia & others. (1850+ stamps) Cat. £2300 {CC}	£375
GERMANY - OCCUPATION OF BELGIUM			
11464		1914-20 German occupation of Belgium on Davo hingeless album pages, incl 1916-18 surch set to 6f.25 on 5m MM (15c & 40c are U), Western Command 1916 ovpt vals to 1f.25 & 2f.50 MM, Belgian Forces in Germany incl Eupen & Malmedy 75pf on 50c & 1m.25 on 1f MM (toned), Eupen ovpt vals to 10f MM, Malmedy 1920 Postage Due ovpt set FU, useful range. (95) Cat. £690 {MX}	£270
11465		1916-18 German WWI occupation of Belgium Gothic ovpt set to 6f.25 on 5m, MM or UM. (16) Cat. £150 {MH}	£60
11466		1916-20 Excellent collection on album leaves with 1916 SG 10-25 set mint (cat £150), 1919 Allemagne Deutschland set except 2f and 5f plus additional values (cat £200+) Cat. £790 {MH} US5	£139
GERMANY - OCCUPATION OF RUMANIA			
11467	3	1917 40b on 30b Black & Orange/Buf stamp of Germany surcharged, f.u. with small h/r. Cat. £49 {U} US2	£26
11468	D1b-D2b	1918 Postage Due issues No Wmk - SGD1b - 5b Blue/Greenish Yellow and SGD2b 10b - Blue /Greenish Yellow mint small h/r. Average centring. (2) Cat. £38 {PD} US2	£17
GERMANY - OCCUPATION OF SLOVENIA			
11469	A87-101	1948 Numeral issues to 50pf with posthorn overprints used to 50pf. With expertisation/dealer marks on reverse, but not guaranteed. Used. Cat. £2400 {U} US6	£240
11470	1948-9	1948-9 Definitives set without 'PF' u.m. (10) Cat. £200 {UM} US6	£40
GERMANY - OCCUPATION OF SUDETENLAND			
11471		1938-39 Collection of mainly local and unofficial issues for Sudetenland with stamps, covers, stationery and other items. Many on cover or piece including Wir Sind Frei overprints. Well presented on approximately 35 album pages. Some of dubious origin, but an unusual lot and quite extensive for these. {CC} US	£134
GERMANY - POST OFFICES IN CHINA			
11472		1898-1905 Stamps of Germany ovpt 'China' and ovpt 'China and surcharged' - SG4 - 20pf Ultramarine, SG38 - 4c on 10pf Carmine and SG40 - 20c on 40pf Black & Carmine, f.u. with small h/r. (3) Cat. £31 {U} US2	£16

Lot No	Cat No	Description	Estimate
GERMANY - POST OFFICES IN MOROCCO			
11473	7-19	1900 Germania ovpt Type 2 basic set very fine & fresh looking m.m. (50c on 40pf heavy h/r). 6p25c corner crease & tone marks. (13). Cat. £475 {MH} US5 PH Plate 22	£120
11474	25/50	1905-06 Germania ovpt Type 4 & 5 set mixed no wmk & wmk Lozenges. 1p125c perf holes 26x17 (SG35), very fine looking m.m. Plus 5c on 5pf Reichpost SG25. (14). Cat. £650 {MH} US5 PH Plate 22	£199
GERMANY - POST OFFICES IN TURKISH EMPIRE			
11475		1884-1905 Small collection of f.u. with small h/r - SG3 - 1pi on 20pf, SG11 - 20pa on 10pf, SG16 - 2½pi on 50pf, SG18-19 - 20pa on 10pf to 1pi on 20pf, SG22 - 2pi on 40pf on piece and SG47-50 - 10pa on 5pf to 1¼pi on 25pf. (SG48 - 20pa on 10pf is a pair on piece and a single on piece). (11) Cat. £93 {CC} US2	£48
11476	9	1889 Stamp of Germany surcharged - 10pa on 5pf Yellow-Green, f.u. with small h/r. Cat. £55 {U} US2	£28
11477	40	1905 Stamp of Germany surcharged - 2pi on 40pf Black & Carmine, f.u. with small h/r. Cat. £24 {U} US2	£11
11478		1905-12 Germania Deutsches Reich basic set with no wmk & wmk Lozenges, very fine looking m.m. (12). Cat. £325 {MH} US5 PH Plate 22	£100
GHANA			
11479	182a	1957 Shipping 2½d emerald green top left vertical corner pair imperf between fine u.m. Cat. £550 {UM} US4 (image available online only)	£129
11480	182a	1957 Shipping 2½d emerald green lower right corner block of four with sheet number, imperf between vertically fine u.m. Cat. £1100 {UM} US4 (image available online only)	£258
11481	182a	1957 Shipping 2½d emerald green top right corner block of four with sheet number, imperf between vertically fine u.m. Cat. £1100 {UM} US4 (image available online only)	£258
11482	182a	1957 Shipping 2½d emerald green lower right corner imperf block of four with sheet number fine u.m. {UM} US4 (image available online only)	£64
11483	182a	1957 Shipping 2½d emerald green lower left vertical corner pair imperf between fine u.m. Cat. £550 {UM} US4 (image available online only)	£129
11484	213-227	1959-61 Full definitive set of 16v, ½d to £1 plus ½d & 3d Type II. Fine fresh, UM. Cat. £21 {UM}	£12
11485		1965 Pictorial issues ovpt 'Ghana New Currency 19th July. 1965.' vals - SG385a - 6p on 6d bottom left hand corner marginal block of 4, SG386a - 11p on 11d top left hand marginal block of 4 and SG387da - 12p on 1s bottom left hand corner marginal block of 4 all 'Surch Inverted. Superb u.m. (3) Cat. £150 {UM} US5	£52
11486		1965 Pictorial issues ovpt 'Ghana New Currency 19th July. 1965.' vals - SG385a - 6p on 6d bottom left hand corner marginal block of 4, SG386a - 11p on 11d top right hand marginal block of 4 and SG387da - 12p on 1s bottom left hand corner marginal block of 4 all 'Surch Inverted. Superb u.m. (3) Cat. £150 {UM} US5	£52
11487		1965 Pictorial issues ovpt 'Ghana New Currency 19th July. 1965.' vals - SG385a - 6p on 6d bottom left hand corner marginal block of 4, SG386a - 11p on 11d top left hand marginal block of 4 and SG387da - 12p on 1s top right hand corner marginal block of 4 all 'Surch Inverted. Superb u.m. (3) Cat. £150 {UM} US5	£52
11488		1965 Pictorial issues ovpt 'Ghana New Currency 19th July. 1965.' vals - SG385a - 6p on 6d bottom left hand corner marginal block of 4, SG386a - 11p on 11d top left hand marginal block of 4 and SG387da - 12p on 1s bottom left hand corner marginal block of 4 all 'Surch Inverted. Superb u.m. (3) Cat. £150 {UM} US5	£52
11489		1965 Pictorial issues ovpt 'Ghana New Currency 19th July. 1965.' vals - SG385a - 6p on 6d bottom left hand corner marginal block of 4, SG386a - 11p on 11d and SG387da - 12p on 1s both bottom marginal blocks of 4 all 'Surch Inverted. Superb u.m. (3) Cat. £150 {UM} US5	£52
11490		1965 Pictorial issues ovpt 'Ghana New Currency 19th July. 1965.' vals - SG385a - 6p on 6d bottom left hand corner marginal block of 4, SG386a - 11p on 11d and SG387da - 12p on 1s both top left hand corner marginal blocks of 4 all 'Surch Inverted. Superb u.m. (3) Cat. £150 {UM} US5	£52
11491	385b & d	1965 New currency 19 July 1965 ovpt, 6p on 6d ovpt double very visual, & 6p on 6d green (flag) omitted both very fine & fresh l.m.m. (2). Cat. £290 {MH} PH Plate 22	£150
11492	445-154	1967 New Currency set of 10v, 1½n.p. on 2d to 2n.c. on £1, mint with h/r. Cat. £32 {MH}	£13
11493	460-474	1967 New currency definitive set of 15v to 2n.c.50, mint with h/r. Cat. £24 {MH}	£10
11494	492-MS496	1967 International Tourist Year - set of 4v to 50n.p. & imperf MS, mint with h/r. Cat. £33 {MH}	£14
11495	541-555	1969 New Constitution - full set of 15v to 2n.c.50 ovpt 'New Constitution/1969' plus 4n.p. with black ovpt, mint with h/r. Cat. £31 {MH}	£13
11496	590w	1970 Monuments and Archaeological Sites in Ghana - n.p. (Kuduo Brass Casket) with inverted wmk, margin at right, UM (h/r in margin). Cat. £25 {UM}	£15
11497	D27-31	1970 Postage Due set of 5 vals 1n.p. to 10n.p. all bottom left hand corner marginal sheet no. blocks of 4, superb u.m. (5) Cat. £52 {PD} US5 (B)	£18
11498	D27-31	1970 Postage Due set of 5 vals 1n.p. to 10n.p. all top left hand corner marginal blocks of 4, superb u.m. (5) Cat. £52 {PD} US5 (B)	£18
11499	D27-31	1970 Postage Due set of 5 vals 1n.p. to 10n.p. all top right hand corner marginal blocks of 4, superb u.m. (5) Cat. £52 {PD} US5 (B)	£18
11500	D27-31	1970 Postage Due set of 5 vals 1n.p. to 10n.p. all bottom right hand corner marginal blocks of 4, superb u.m. (5) Cat. £52 {PD} US5 (B)	£18

Lot No	Cat No	Description	Estimate
Ghana - continued			
11501		1981-95 BIRDS - stamps from 4 sets: 1981 Birds (MS only); 1985 Audubon (4, no MS); 1989 Birds 80c, 150c, 200c, 300c (4) & Flycatcher MS; 1995 Ducks 200c, 500c, 800c, 1000c (4). All UM. Cat. £29 {UM} US	£18
11502	1582-1629	1991 BIRDS - 2 se-tenant sheetlets of 16 x 100c plus single MS (Saddlebill Stork). UM. Cat. £26 {UM} US	£17
11503	1977-MS2001	1994 BIRDS - 2 se-tenant sheetlets of 12 x 200c plus 2 x MS, UM. Cat. £23 {UM} US	£15
GIBRALTAR			
<i>For more lots, please see the GALLERY section at the front of the catalogue</i>			
11504		Group of QEII varieties, 1960 1d Moorish Castle top right corner marginal block of 6 with 'Crack in Wall' SG161a. Churchill 1d block of 4 gold printing error on one, 'Winstol' SG185var. 1966 Sea Angling 4d marginal vertical strip of 4 'Broken d' SG190a. 7d 'Broken N in European' SG191var. 1967 Ships 1d, 3d & 7d each right marginal with wmk inverted SG201w, 204w & 207w. 1967 Tourism 9d Shark 'Retouch above R of Gibraltar' SG215var. 1972 Christmas 5p wmk crown to right SG305w. All very fine u.m. Most With original new issue service letter. {UM} US	£40
11505		Balance collection of mint or u.m. on a stock page with ovpt on Bermuda ½d SG1 m.m. Surch Spanish currency 5c 10c & 25c fine l.m.m. E7 2½d SG49 m.m. Wmk MCA 6d SG60 fine m.m. Colour change ½d, 2d grey, 2½d & 1/- m.m. GV Script ½d 1d x 2 shades, 2d grey x 3, 3d & 6d. GVI 1937 Coronation u.m. odd definitive values to 1/- incl 1½d carmine perf 14. UPU set l.m.m. New Constitution set l.m.m. Cat. £240+ (45). {CC} US3	£51
11506	15-21	Spanish Currency overprints set of 7 used, 25c on 2½d has one nibbled corner perf. Otherwise fine to mainly very fine used. Cat. £275 {U} US4 PH Plate 22	£83
11507		1840-1943 Postal History mainly QV collection(25) including 1840 two commercial entire letters to B irmingham, one from Malaga, the other from Seville, each with Gibraltar arc cancel, 1845 cover to Kirkaldy with Gibraltar arc, 1857 cover Gibraltar to Malta, 1867 6d lilac on cover to London, 1878-83 2½d mauve(2), 2½d blue(2) on four covers., 1891 OHMS cover to the Supreme Court, 1896 20c red Registered envelope to Bath, a few later items, an interesting lot {C} US5	£149
11508		1856-84 G.B. used in Gibraltar collection(15) including 1856 6d lilac(2), 1865 6d lilac, 1865 4d vermilion(2), some small faults Cat. £392 {U} US5	£71
11509		1884 Stamp Duty 30c lilac pen cancelled, fine {R} US5 (B)	£5
11510		1884 Stamp Duty 30c to 5P(6) pen cancelled, the 1P85c has a short perf, Barefoot cat £145 {R} US5	£49
11511	1	1886 QV: ½d dull green, ovpt 'GIBRALTAR', wmk Crown CA, perf 14. Mint, part o.g., h/r's. Cat. £23 {MH} US3	£7
11512	1	1886 QV: ½d dull green. LMM Cat. £23 {MH} US4	£8
11513	1/7	1886 QV: Definitives. MM Cat. £1200 {MH} US4 PH Plate 22	£387
11514	10	1886 QV: 2d brown-purple, wmk Crown CA. Lightly MM, h/r. Proofer's mark. Cat. £35 {MH} US3	£11
11515	10	1886 QV: 2d brown-purple, wmk Crown CA. Lightly MM, small h/r. Cat. £35 {MH} US3	£11
11516	11	1886 QV: 2½d blue, wmk Crown CA. Lightly MM, hinge trace. Shortish perf at right and light surface mark. Cat. £90 {MH} US3	£21
11517	11	1886 QV: 2½d blue, wmk Crown CA, perf 14. Mint, h/r, part o.g. Cat. £90 {MH} US3	£18
11518	11	1886 QV: 2½d blue. MM Cat. £90 {MH} US4	£26
11519	11	1886 QV: 2½ blue. LMM Cat. £90 {MH} US4	£29
11520	11	1886 QV: 2½d blue, wmk Crown CA, perf 14. Lightly MM with small h/r and trace. Light unobtrusive bend at SW corner, centred W where frame cut by perfs. Cat. £90 {MH}	£35
11521	11	1886 QV wmk CA 2½d blue well centred very fine & fresh l.m.m. Cat. £90 {MH} US3 (image available online only)	£34
11522	1-2	1886 Stamps of Bermuda ovpt 'Gibraltar' - SG1 - ½d Dull Green and SG2 1d Rose-Red, mint med h/r. Very fresh bright colours. (2) Cat. £108 {MH} US7 (image available online only)	£24
11523	1-3	1886 Bermuda ovpt ½d dull green m.m. with h/r, 1d rose red & 2d purple brown both unused no gum but very fine looking. (3). Cat. £245 {MH} US5 (image available online only)	£37
11524	14	1886 QV wmk CA 1/- bistre well centred very fine & fresh l.m.m. Cat. £275 {MH} US3 PH Plate 22	£123
11525	1-7	1886 Overprints on Bermuda set to 1s(7) fine used, the 1d has Tangier postmark Cat. £750 {U} US2 PH Plate 22	£313
11526	3	1886 QV: 2d purple-brown, wmk Crown CA, ovpt GIBRALTAR. Lightly MM with hinge trace. Nicely centred and good perfs. Cat. £140 {MH} US3 (image available online only)	£54
11527	3	1886 on Bermuda 2d, centred to NW, fresh, fine m.m. Cat. £140 {MH} US4 (image available online only)	£39
11528	3	1886 on Bermuda 2d, centred to NW, corner cds, v.f.u. Expertised Dr. KNOPKE and PIRGAG (?) on reverse. Cat. £90 {U}	£40
11529	4a	1886 Ovpt in blue black on Bermuda 2½d ultramarine used, slightly rounded top right corner Cat. £160 {U} US5 (image available online only)	£39
11530	6	1886 QV: 6d deep lilac, wmk Crown CA, ovpt GIBRALTAR. Lightly MM, h/r and light discolouration from hinge on reverse and on top perfs. Centred E where frame at left just clear of perfs. Cat. £300 {MH} US3 PH Plate 22	£85
11531	6	1886 6d deep lilac of Bermuda opt'd "GIBRALTAR", CA Wmk, fine mint. Cat. £325 {MH} PH Plate 22	£200
11532	7	1886 1s yellow-brown of Bermuda opt'd "GIBRALTAR", CA Wmk, fine mint. Cat. £550 {MH} PH Plate 22	£350
11533		1886-1927 Mainly used collection on 'Imperial' leaves(80) including 1889 surcharge set ex 50c, 1889-96 values to 5P, 1898 set to 1s, 1925 values to 5s, mainly fine {CC} US3	£103

Lot No	Cat No	Description	Estimate
Gibraltar - continued			
11534	8/117	1886-1935 A small used & useful balance collection on old New Imperial leaves. From a few QV vals to 2½d & 4d (small fault), Sterling currency set of 7, KEVII 1903 to 1/-, 1906-11 to 2/-, including scarce 6d (minor perf nibble), 1912-19 KGV used to 1/-(2 shades) & 2/ Cat. £750 {U} US3	£170
11535		1886-1960 Mint collection on leaves(110) including 1898 set to 1s ex 2½d, 1912-24 MCA set to 4s, 1935 Silver Jubilee set, 1938-51 set to £1 plus some perf vars, 1960 set to £1 u.m., mainly fine {CC} US7	£112
11536		1886-1971 Mint and used collection on leaves (approx 195) including 1886 ovpts on Gibraltar ½d to 2d used, 1889-96 CA set ex 20c olive green mint, 1898 Sterling set mint and used, 1925-32 2/6d, 5s used, 1931-3 Rock set mint and used, 1960 5s, 10s, £1 mint, mainly fine {CC} US7	£112
11537		1886-1977 Mint and used duplicated accumulation on Prinz sheet (few 100s) including a few early issues, GV to 2/6d mint, GVI to £1 mint, mixed condition {CC} US	£134
11538		1886-1977 A mint & used range on stock pages with a few QV vals to 6d violet & red, KEVII 1d & 6d used, KGV with a few used vals & Silver Jubilee set mint, KGV used vals to 6d(2 perfs) & 1/-, then a good QEII range with mainly mint commems & defines with good thematic content. Mainly very fine (c180) Cat. £290 {MX} US5	£44
11539		1886-1979 Mint and used collection on leaves (few 100s) including 1886-7 6d lilac used, 1889 surcharge set, 1889-96 set to 5P used, 1898 Sterling set used, 1906-11 2s, 4s used, 1912-24 set to 8s used, 1925-32 set to 10s used, 1935 RSJ set used, 1953 set to £1 used, 1960 set to £1 used, 1967 Ships set to £1 used, mainly fine {CC} US2	£392
11540		1886-1982 Mint and used duplicated accumulation on leaves (100s) including 1898 set used, 1903 set to 1s used, 1906-11 values to 2s used, 1925-32 set to 10s used, 1931-3 Rock sets used, 1935 RSJ set used, GVI values to 5s mint, 1953 set to £1 mint, mixed condition {CC} US5	£149
11541		1886-1987 Balance collection mostly in mounts on leaves, spanning 1886 to 1987. Mixed, (mainly) mint and used, note QV with values to 1s/1 peseta, KEVII ranges to 1s, KGV ranges to 2s, KGVII ranges to 10s (incl different perfs), QEII ranges to £5, odd sets (some m&u). Mixed condition, generally above average including fine. Estimated catalogue value c£1400. Approx 450 stamps, MS & covers, useful to develop, fill gaps/runs. {CC} US3	£204
11542	11	1886-7 CA 2½d blue horiz pair fine unmounted mint Cat. £180 {UM} US6 (image available online only)	£45
11543	8-14	1886-7 CA set(7) fine used Cat. £450 {U} US5	£129
11544	8-14	1886-7 CA set(7) used, the 6d has a short perf, others fine Cat. £450 {U} US5	£100
11545	12	1886-87 QV - Wmk Crown CA P14 - 4d Orange-Brown, f.u. with small h/r. (o/c E) Cat. £95 {U} US (image available online only)	£58
11546	13	1886-87 6d lilac, CA Wmk, fine mint. Cat. £140 {MH} PH Plate 23	£90
11547	14	1886-87 1s bistre, CA Wmk, fine mint. Cat. £275 {MH} PH Plate 23	£180
11548	8/14	1886-87 set used, the 6d with light corner crease, 1s is slightly soiled. (7 stamps) Cat. £450 {U} US5	£76
11549	8/14	1886-87 set mint, good to fine, the 2½d with toned gum. (7 stamps) Cat. £600 {MH} US5 PH Plate 23	£129
11550	8/14	1886-87 QV: Definitives FU Cat. £450 {U} US4 PH Plate 23	£146
11551	8-12	1886-87 set to 4d (toning), h/r, m.m. (5) Cat. £280 {MH} US4	£48
11552	8-14	1886-87 CA set to 1s(7) fine used Cat. £450 {U} US2 PH Plate 23	£188
11553		1886-89 Small collection of QV f.u. with small h/r issues - Stamps of Bermuda ovpt 'Gibraltar' SG1-2 - ½d and 1d and SG4 - 2½d, SG8-11 - ½d to 2½d and SG16-18 - 10c on 1d to 25c on 2½d. (10) Cat. £102 {U} US	£62
11554	8	1887 QV: ½d dull green, wmk Crown CA. Lightly MM, hinge trace. Cat. £20 {MH} US3	£8
11555	8	1887 QV: ½d dull green UMM Cat. £20 {UM} US4	£12
11556	8	1887 QV: ½d dull green, wmk Crown CA, perf 14. Lightly MM with small h/r. Cat. £20 {MH}	£12
11557	8,9	1887 QV: ½d dull green and 1d rose, wmk Crown CA. Both lightly MM, 1d with creased NW corner. Cat. £70 {MH} US3	£14
11558	9	1887 QV: 1d rose, wmk Crown CA. Lightly MM, small h/r. Cat. £50 {MH} US3	£17
11559	9	1887 QV: 1d rose. LMM Cat. £50 {MH} US4	£16
11560	15, etc	1889 Surcharge set ex 10c(6) ovptd Specimen fresh m.m., cat £375 for set {S} US5	£90
11561	15/21	1889 surcharged set, mostly fine mint. (7 stamps) Cat. £200 {MH} US5 (image available online only)	£60
11562	15/6 & 18	1889 5c on ½d dull green & 10c on 1d rose and 25c on 2½d bright blue QV SURCHARGE issue, all good to fine mint copies. Cat. £58 US3	£16
11563	15/17 19-20	1889 Surch Spanish currency values with 5c, 10c & 25c on 2d brown purple, 40c & 50c, m.m. with some h/r. (5). Cat. £140 {MH} US5	£30
11564	15-21	1889 set to 75c on 1s (clipped perfs at lower right), 5c with 'short foot' variety, h/r, fresh m.m. (7) Cat. £200 {MH} US4	£39
11565	15-21	1889 set to 75c in 1s, incl. 5c on ½d with 'short foot' variety, toned gum on 25c on 2½d, m.m. (8) Cat. £214 {MH} US7 (image available online only)	£28
11566	15-21	1889 Surcharge set(7) fine used, the 75c has a couple of slightly short perfs Cat. £275 {U} US5	£76
11567	15a	1889 QV - Wmk Crown CA P14 issue surcharged - 5c on ½d Green '5' with a short foot', f.u. with small h/r. (o/c W) Cat. £30 {U} US (image available online only)	£18
11568	17 & 17b	1889 QV 25c on 2d brown-purple lower marginal positional block of 4 (margin trimmed down) with listed variety 'Broken N' row 10/5. Top 2 very fine l.m.m. bottom 2 u.m. {UM} US3 (image available online only)	£68
11569	18	1889 QV: 25c on 2½d bright blue LMM Cat. £30 {MH} US4	£9
11570	18, 18ab	1889 25c on 2½d bright blue horiz pair, one with small 'l', fresh m.m. Cat. £330 {MH} US6 PH Plate 23	£81
11571	18b	1889 25c on 2½d, with BROKEN 'N' variety, couple of short perfs at right, o/wise good used. Cat. £100 {U}	£28
11572	18b	1889 25c on 2½d bright blue var. small 'l' fine used Cat. £100 {U} US5 (image available online only)	£24

Lot No	Cat No	Description	Estimate
Gibraltar - continued			
11573	18b	1889 25c on 2½d blue with broken 'N' fine m.m. Cat. £300 {MH} US6 PH Plate 23	£81
11574	19	1889 QV: surcharged in Spanish currency, 40c on 4d orange-brown, wmk Crown CA, p14. Good to fine used, h/r. Cat. £85 {U} US3 (image available online only)	£27
11575	19	1889 QV: surcharged 40c on 4d orange-brown, wmk Crown CA. Fine used. Cat. £85 {U} US3 (image available online only)	£29
11576	19	1889 QV - Wmk Crown CA P14 issue surcharged - 40c on 4d Orange-Brown, good used pmk at little heavy with small h/r. (o/c NE) Cat. £85 {U} US (image available online only)	£49
11577	20	1889 QV: surcharged 50c on 6d bright lilac, wmk Crown CA. Very lightly MM, discolouration around some perfs tips at top Cat. £60 {MH} US3	£17
11578	20	1889 QV: 50c on 6d bright purple, wmk Crown CA. Lightly MM, small h/r. Cat. £60 {MH} US3	£21
11579	20	1889 QV - Wmk Crown CA P14 issue surcharged - 50c on 6d Bright Lilac, f.u. with small h/r. Cat. £85 {U} US (image available online only)	£52
11580	20	1889 QV: 50c on 6d bright lilac MM Cat. £60 {MH} US4	£16
11581	22-33	1889 Spanish currency set very fine & fresh looking 5c, 10c 25c, 40c, 75c & 1p superb u.m. 20c both, 2p & 5p l.m.m. 50c bottom marginal Plate 2 single light overall toned gum u.m. (11). Cat. £225 {UM} US3 (image available online only)	£137
11582	22w	1889 QV: 5c green with Wmk inverted. FU Cat. £325 {U} US4 PH Plate 23	£114
11583	26	1889 QV: Spanish currency - 25c ultramarine, wmk Crown CA, p14. Mint, part o.g. Cat. £28 {MH} US3	£7
11584	26	1889 QV: 25c ultramarine. LMM Cat. £28 {MH} US4	£9
11585	26	1889 QV: 25c ultramarine. UMM Cat. £28 {UM} US4	£16
11586	26	1889 QV: Spanish Currency - 2½c ultramarine, wmk Crown CA, UM with slightly creamy gum. Cat. £28 {UM} US	£12
11587	26a	1889 QV: Spanish currency - 25c deep ultramarine, wmk Crown CA, p14. Mint, large h/r. part o.g. Proofer's mark on reverse. Cat. £40 {MH} US3 ..	£9
11588	30	1889 QV: Spanish Currency - 1p bistre, wmk Crown CA, lightly MM with hinge trace. Cat. £80 {MH} US	£37
11589	30	1889 QV: 1p bistre VLMM Cat. £80 {MH} US4	£29
11590	33	1889 QV: Spanish currency - 5p slate-grey, wmk Crown CA, p14. Lightly MM with small h/r and trace. Cat. £45 {MH} US3	£16
11591	33	1889 QV: 5p slate-grey, wmk Crown CA. MM, h/r, couple of toned perfs. Cat. £45 {MH} US3	£9
11592	33	1889 QV: Spanish Currency - 5p slate-grey, wmk Crown CA, lightly MM with hinge trace. Cat. £45 {MH} US	£20
11593	33	1889 QV: 5p slate grey LMM Cat. £45 {MH} US4	£14
11594	33	1889 QV: 5p slate grey MM Cat. £45 {MH} US4	£13
11595		1889-1948 Old time mint and used collection on leaves(84) including 1935 Silver Jubilee set mint and used, 1938 set to £1 mint, mainly fine {CC} US3	£54
11596		1889-1967 Balance collection largely mint much u.m. neatly presented on stock pages, incl: QV 50c & 1p SG28 & 31. GV odds with 2/- SG103 l.m.m. 1931 Rock 2d u.m. GVI to 5/- mint. 2d 124ab used slogan cancel. 2/- & 10/- SG128b & 130a cds used. New Const. u.m. & f.u. 1967 Ships set to £1- (excl 205b) u.m. dues D1-6 u.m. Cat. £275++ (85). {CC} US	£76
11597		1889-96 QV Definitive issue in Spanish Currency - SG22-24 - 5c to 20c (Olive-Green & Brown) and SG26-32 - 25c to 2p, f.u. with small h/r. (10) Cat. £132 {U} US	£80
11598	22/33	1889-96 set to 5p (ex. one 20c), the 1p bistre without gum, h/r, m.m. (11) Cat. £200 {MH} US4	£32
11599	22/33	1889-96 QV: Definitives. LMM Cat. £225 {MH} US4 PH Plate 23	£79
11600	22/33	1889-96 QV: Definitives. FU Cat. £300 {U} US4 PH Plate 23	£96
11601	22/33	1889-96 QV definitive set, Spanish Currency, CA Wmk, fine mint (12) Cat. £250 {MH} PH Plate 23	£160
11602	22-32	1889-96 QV: short set of 11v to 2p plus 25c deep ultramarine, wmk Crown CA. Good to fine used, some h/r. 75c with vertical scratch. Cat. £180 {U} US3	£41
11603	22-32	1889-96 QV Definitive vals - SG22 - 5c Green, SG23 - 10c Carmine, SG24 - 20c Olive-Green & Brown, SG26 - 25c Ultramarine, SG26a - 25c Deep Ultramarine, SG27 - 40c Orange-Brown, SG28 - 50c Bright Lilac, SG30 - 1p Bistre and SG32 - 2p Black & Carmine, f.u. with small h/r. (9) Cat. £87 {U} US5	£29
11604	22-32 part	1889-96 QV: Spanish Currency - 6 mint values from longer set with hinge trace or small h/r. 5c, 10c, 20c, 40c, 1p (bistre and ultramarine) & 2p. Cat. £53 {MH} US	£22
11605	22-33	1889-96 QV: complete set of 12v plus 25c deep ultramarine, wmk Crown CA. 10 of 13v UM, 75c, 1p bistre and 2p lightly MM. A few light tone spots and some light toning. Cat. £265 {MH} US3	£68
11606	22-33	1889-96 CA set(12) fine mint Cat. £225 {MH} US6	£60
11607	22-33	1889-96 Spanish Currency set(12) used, the 50c has a stain on reverse, the others are fine Cat. £300 {U} US5	£85
11608	22-33	1889-96 Spanish Currency Specimen set(11) fresh m.m., the 40c has a short perf, the others are fine Cat. £500 {S} US5	£139
11609	22-33	1889-96 Set plus 1P bistre shade(13) fine used, the 2P has Tangier c.d.s. Cat. £320 {U} US5	£90
11610	22-33	1889-96 CA set to 5P(12) fine used, the 75c has Tangier Registered cancel Cat. £300 {U} US2	£125
11611	22-33	1889-96 Qv Spanish currency set of 12, very fine used Cat. £300 {U} US4 PH Plate 23	£106
11612	24-25	1889-96 25c olive-green & brown (tone spot, hinged) and 25c olive-green, u.m. Cat. £46 {MH}	£13
11613	25	1889-96 QV Definitive issue in Spanish Currency - 20c Olive-Green & Brown, f.u. with small h/r. Cat. £25 {U} US (image available online only)	£14
11614	25	1889-96 20c olive-green, neat overlapping oval Registered pmks, v.g.u. Cat. £100 {U} US	£28
11615	25	1889-96 20c olive-green, h/r, fresh m.m. Cat. £18 {MH}	£8
11616	27-33	1889-96 Spanish Currency set mint(12), some are heavily mounted, the 2P has var. dot after 'l' in Gibraltar Cat. £225 {MH} US5	£54

Lot No	Cat No	Description	Estimate	Lot No	Cat No	Description	Estimate
Gibraltar - continued				Gibraltar - continued			
11617	33	1889-96 QV Definitive issue in Spanish Currency - 5p Slate-Grey, f.u. with small h/r. (o/c SE) Cat. £120 {U} US (image available online only) ..	£73	11672	48	1903 KEVII: 2d grey-green and carmine, wmk Crown CA. Lightly MM, hinge trace, lightly toned perfs at top. Cat. £35 {MH} US3	£9
11618	29	1890 QV: Spanish currency - 75c olive-green, wmk Crown CA, p14. Good used, h/r. Cat. £32 {U} US3	£10	11673	48	1903 KEVII: 2d grey-green and carmine, wmk Crown CA. Fine used, h/r, Registered cancellation. Cat. £45 {U} US3	£16
11619	29	1890 QV: Spanish currency - 75c olive-green, wmk Crown CA, p14. MM, h/r and profers mark on reverse. Cat. £35 {MH} US3	£10	11674	48	1903 KEVII: 2d grey-green and carmine, wmk Crown CA, p14. MM, h/r. Cat. £35 {MH} US3	£10
11620	29	1890 QV: Spanish Currency - 75c olive-green, wmk Crown CA, very lightly MM with hinge trace. Cat. £35 {MH} US	£16	11675	48	1903 KEVII: 2d grey green & carmine FU Cat. £45 {U} US4	£15
11621	29	1890 QV: 75c olive green VLMM Cat. £35 {MH} US4	£13	11676	48	1903 KEVII: 2d grey green & carmine LMM Cat. £35 {MH} US4	£11
11622	24,25	1896 QV: 20c olive-green and brown & 20c olive-green, wmk Crown CA. Fine used with large h/r (24) and superb used (25), both with discoloured perfs at base. Cat. £125 {U} US3 (image available online only)	£28	11677	48	1903 KEVII: 2d grey green & carmine VLMM Cat. £35 {MH} US4	£13
11623	25	1896 QV: 20c olive green FU Cat. £100 {U} US4	£32	11678	49,49a	1903 CA 2½d dull purple & black/blue with large '2' in '½' mint, heavily mounted, tiny corner crease, a few pulled perfs, plus normal Cat. £333 {MH} US5 (image available online only)	£44
11624	25	1896 QV: 20c olive green in a block of 4. UMM Cat. £72 {UM} US4	£35	11679	50	1903 6d dull purple & violet EVII issue, wmk 'Crown CA', a fine mint copy. Cat. £42 US3	£10
11625	25	1896 QV: 20c olive green UMM Cat. £18 {UM} US4	£10	11680	50	1903 KEVII: 6d dull purple & violet VLMM Cat. £42 {MH} US4	£15
11626	25	1896 QV: 20c olive green FU Cat. £100 {U} US4	£35	11681	51	1903 KEVII: 1s black and carmine, wmk Crown CA. Lightly MM, h/r and trace. Cat. £30 {MH} US3	£10
11627	12	1897 QV: 4d orange brown FU Cat. £95 {U} US4	£34	11682	51	1903 KEVII: 1s black and carmine, wmk Crown CA, p14. Fine used, paper adhesion, may benefit from soaking. Cat. £40 {U} US3	£14
11628		1898 QV Definitives - SG39 - ½d Grey-Green, SG40 - 1d Carmine and SG42 - 2½d Bright Ultramarine, mint small h/r. Average centring. Very fresh bright colours. (3) Cat. £76 {MH} US7 (B)	£17	11683	51	1903 1s black & carmine, CA Wmk, fine mint. Cat. £30 {MH}	£20
11629		1898 Stamp Duty 1d,3d,2s fresh mint {R} US5 (B)	£20	11684	52	1903 CA 2s green and blue fine used Cat. £275 {U} PH Plate 23	£140
11630		1898 Stamp Duty 2s green and blue, 4s green and black tied to piece by oval Supreme Court 1899 cancels, fine {R} US5 (image available online only)	£25	11685	52	1903 2s green & blue, CA Wmk, fine mint. Cat. £200 {MH} PH Plate 23	£140
11631		1898 Stamp Duty 3d lilac and yellow, 1s green tied to piece by oval 1902 Supreme Court cancels, fine {R} US5 (B)	£10	11686	52s	1903 KEVII: 2s green and blue, wmk Crown CA, optv SPECIMEN. Lightly MM, small h/r. Cat. £180 {S} US3 (image available online only)	£61
11632	39/45	1898 set to 1s, ex. 2½d, the 2d without gum and pulled perf at top on 6d, h/r, m.m. (6) Cat. £150 {MH} US4 (image available online only)	£32	11687	53	1903 4s dull purple & green, CA Wmk, fine mint. Cat. £150 {MH} PH Plate 23	£100
11633	39/45	1898 QV: Definitives. LMM Cat. £190 {MH} US4 (image available online only)	£67	11688	53	1903 CA 4s dull purple and green fine used, 23 MR 05 Registered oval Cat. £250 {U} PH Plate 23	£150
11634	39/45	1898 QV: Definitives. VLMM Cat. £190 {MH} US4 (image available online only)	£73	11689	53	1903 CA 4s green and dull purple fine used Cat. £225 {U} US2 PH Plate 23	£94
11635	39/45	1898 QV definitive set, Sterling Currency, CA Wmk, fine mint (7) Cat. £200 {MH} PH Plate 23	£130	11690	54	1903 CA 8s dull purple and black/blue fine used, indistinct corner cancel Cat. £250 {U} PH Plate 23	£100
11636	39-45	1898 set to 1s (yellow gum), m.m. (7) Cat. £190 {MH} US7 (image available online only)	£24	11691	54	1903 8s dull purple & black/blue, CA Wmk, mint. Cat. £180 {MH} PH Plate 23	£125
11637	39-45	1898 QV: re-issue in Sterling currency. Full set of 7v to 1s, wmk Crown CA. Good to fine used, h/r. Cat. £50 {U} US3	£16	11692		1903-27 Collection balance on leaves(25) fine used inc EVII values to 1s(2), 1921-27 Script set to 4s {CC} US2	£62
11638	39-45	1898 QV: re-issue in Sterling currency. Full set of 7v to 1s, wmk Crown CA. Lightly MM, hinge trace, with perf tip toning and tone patches on gum on 1s. Cat. £190 {MH} US3	£34	11693	57	1904 KEVII: 1d dull purple/red LMM Cat. £25 {MH} US4	£9
11639	39-45	1898 Re-issue in Sterling set of 7 vals ½d to 1s, f.u. with small h/r. (SG39 - ½d has heavy overall gum toning). (7) Cat. £45 {U} US5 (B)	£14	11694	60	1904 1/- black & carmine EVII issue on ordinary paper, wmk 'Multi Crown CA', a fine mint copy. Cat. £65 US3	£17
11640	39-45	1898 QV Definitive set of 7 vals ½d to 1s, f.u. with small h/r. (7) Cat. £50 {U} US	£30	11695	62	1904-06 2s green and blue, neat cds used. Cat. £140 {U} US5 (image available online only)	£44
11641	39-45	1898 set to 1s, tone spot on 6d, h/r, m.m. (7) Cat. £190 {MH} PH Plate 23	£60	11696		1904-08 KEVII Definitives Wmk Multi Crown CA - SG56 - ½d Dull & Bright Green, SG57c - 1d Dull Purple/Red Chalk, SG58 - 2d Grey-Green & Carmine, SG60 - 6d Dull Purple & Violet and SG61 - 1s Black & Carmine, f.u. with small h/r. (5) Cat. £87 {U} US	£52
11642	39-45	1898 QV re-issued Sterling set very fine & fresh looking m.m. (7). Cat. £190 {MH} US5 (image available online only)	£49	11697	56/61a	1904-08 KEVII definitive short set to both paper 1s, MCA Wmk, fine mint (7) Cat. £250 {MH} PH Plate 23	£130
11643	39-45	1898 Sterling set mint(7), heavily mounted Cat. £190 {MH} US5	£39	11698	56/62	1904-08 ½d, 1d, 2d, 1s (ordinary paper) and 2s (toned), h/r, m.m. Cat. £221 {MH}	£42
11644	39-45	1898 Sterling set(7) fine used Cat. £50 {U} US2	£19	11699	56/64	1904-08 KEVII: Definitives. MM Cat. £1100 {MH} US4 PH Plate 23	£381
11645	39-45	1898 Re-issue in Sterling ½d grey green m.m. with some h/r. 2½d m.m. with gum faults/disturbance. The rest are simply outstanding superb u.m. you will not find better, colour centring & gum all perfect. Cat price remember is for m.m. (7) {UM} US3 PH Plate 23	£150	11700	56/9	1904-08 ½d (both papers), 1d (ordinary), 2d (both) and 2½d, fresh, fine m.m. Cat. £155 {MH}	£60
11646	41	1898 QV: 2d brown purple & ultramarine. LMM Cat. £29 {MH} US4	£9	11701	56-61	1904-08 KEVII: lower 6v from set, ½d to 1s, wmk Mult Crown CA. MM, h/r or trace, couple with proof marks, ½d with mark on surface at top centre. Cat. £180 {MH} US3	£61
11647	41	1898 QV: 2d brown purple & ultramarine. MM Cat. £29 {MH} US4	£9	11702	56-61	1904-08 E7 wmk MCA ½d l.m.m. 1d l.m.m. 2d m.m. with h/r. 2½d u.m. 6d m.m. 1/- m.m. (6) Cat. £175 {MH} US3	£58
11648	42	1898 QV: 2½d bright ultramarine, wmk Crown CA, p14. MM, h/r, part o.g. Cat. £48 {MH} US3	£10	11703	56-62	1904-08 KEVII set to 1/-, very fine used Cat. £326 {U} US4 PH Plate 23	£100
11649	42	1898 QV: 2½d bright ultramarine (Sterling currency), MM, h/r. Cat. £48 {MH} US3	£14	11704	56-62	1904-08 MCA set to 2s(7) fine used, the 2d is washed, the scarce 2½d has full Registered oval 18 JU 07 Cat. £310 {U} US2	£118
11650	43,44	1898 QV 4d & 6d both fresh mint. Cat. £70 {MH} US5 (B)	£15	11705	59	1904-08 KEVII Definitive Wmk Multi Crown CA - 2½d Purple & Black/Blue, f.u. with small h/r. Cat. £100 {U} US (image available online only)	£62
11651	44	1898 QV: 6d violet & red. MM Cat. £50 {MH} US4	£15	11706	59-60	1904-08 2½d and 6d (ordinary paper), very good used. Cat. £140 {MH}	£55
11652	44	1898 QV: 6d violet & red. LMM Cat. £50 {MH} US4	£18	11707	60	1904-08 MCA 6d dull purple and violet fine mint Cat. £50 {MH} US (image available online only)	£18
11653	45	1898 QV: 1/- bistre & carmine. VLMM Cat. £48 {MH} US4	£18	11708	62	1904-08 KEVII Definitive Wmk Multi Crown CA - 2s Green & Blue, f.u. with small h/r. Cat. £140 {U} US PH Plate 23	£85
11654	45	1898 QV: 1/- bistre & carmine MM Cat. £48 {MH} US4	£14	11709	62	1904-08 MCA 2s green and blue used, slightly stained Cat. £140 {U} PH Plate 23	£50
11655		1898-1935 Used collection on leaves(69) including 1898 CA set, 1903 CA set to 1s, 1906-11 set to 2s ex 6d, 1921-4 MCA set to 4s, 1921-7 Script set to 2s, 1931 Rock sets, 1935 RSJ set, mainly fine Cat. £1160 {CC} US5	£187	11710	62	1904-08 2s green & blue, Ordinary paper, MCA Wmk, mint. Cat. £130 {MH} PH Plate 23	£90
11656	18b	1899 QV: 25c on 2½d bright blue with BROKEN N variety. LMM Cat. £300 {MH} US4 PH Plate 23	£106	11711	63	1904-08 MCA 4s deep purple and green fine used, Registered oval 2 FE 10 Cat. £450 {U} US2 PH Plate 23	£195
11657	26	1899 QV: 25c ultramarine. MM Cat. £28 {MH} US4	£11	11712	63	1904-08 MCA 4s deep purple and green v.f.u., 1909 Registered oval Cat. £450 {U} US5 PH Plate 23	£139
11658	46, 50/1	1903 ½d grey green & green, 6d dull purple & violet and 1/- black & carmine EVII issue, wmk 'Crown CA', all fine cds used. Cat. £74 US3	£17	11713	58	1905 KEVII: 2d grey green & carmine. LMM Cat. £42 {MH} US4	£15
11659	46,etc	1903 CA Specimen set to £1 ex 2d,4s(7) fresh mint, fine, cat £550 for set {U} US5	£100	11714	58	1905 KEVII: 2d grey green & carmine VLMM Cat. £42 {MH} US4	£15
11660	46/51	1903 set to 1s, fine used. (6 stamps) Cat. £117.2 {U} US5	£35	11715	61	1905 KEVII: 1s black and carmine, wmk Mult Crown CA, ordinary paper. Lightly MM, small h/r, edge of hinge showing through perfs at top. Cat. £65 {MH} US3	£21
11661	46/51	1903 KEVII: Definitives to 1/- LMM Cat. £165 {MH} US4	£52	11716	61	1905 KEVII: 1s black and carmine, wmk Mult Crown CA, ordinary paper. Lightly MM, hinge trace. Cat. £65 {MH} US3	£22
11662	46/51	1903 KEVII: Definitives to 1/- FU Cat. £150 {U} US4	£32	11717	61	1905 KEVII: 1/- black & carmine VLMM Cat. £65 {MH} US4	£25
11663	46/51	1903 KEVII: Definitives to 1/- MM Cat. £165 {MH} US4	£50	11718	61	1905 KEVII: 1/- black & carmine MM Cat. £65 {MH} US4	£21
11664	46/51	1903 KEVII definitive short set to 1s, CA Wmk, fine mint (6) Cat. £160 {MH} PH Plate 23	£80	11719	61	1905 KEVII: 1/- black & carmine LMM Cat. £65 {MH} US4	£23
11665	46-51	1903 KEVII Definitives Wmk Crown CA - ½d to 1s, f.u. with small h/r. (6) Cat. £120 {U} US	£73	11720	61	1905 KEVII: 1/- black & carmine FU Cat. £24 {U} US4	£9
11666	46-51	1903 EwdVII wmk Crown CA short set to 1/- mint, 2½d with couple of faint toned perfs, some h/r. (6). Cat. £150 {MH} US6	£29	11721	61	1905 KEVII: 1s black and carmine, wmk Mult Crown CA, mint with h/r and trace, large part o.g. Cat. £65 {MH} US	£18
11667	46-51	1903 E7 wmk CA ½d fine m.m. 2d grey-green fine l.m.m. 2½d dull purple on blue m.m. 6d dull purple & violet very fine appears u.m. 1/- black & carmine m.m. h/r. (5). Cat. £125 {MH} US3	£41	11722	62	1905 KEVII: 2s green and blue, wmk Mult Crown CA, ordinary paper. Lightly MM, paper undulation. Cat. £120 {MH} US3 (image available online only)	£28
11668	47	1903 KEVII: 1d dull purple/red, wmk Crown CA. Lightly MM, small h/r. Cat. £35 {MH} US3	£12				
11669	47	1903 KEVII: 1d dull purple/red MM Cat. £35 {MH} US4	£10				
11670	47	1903 KEVII: 1d dull purple/red LMM Cat. £35 {MH} US4	£12				
11671	47	1903 KEVII: 1d dull purple/red LMM Cat. £35 {MH} US4	£11				

Lot No	Cat No	Description	Estimate	Lot No	Cat No	Description	Estimate
Gibraltar - continued				Gibraltar - continued			
11723	62	1905 KEVII: 2s green and blue, wmk Mult Crown CA, ordinary paper. Lightly MM, hinge trace. Single toned perf. Cat. £120 {MH} US3 (image available online only)	£41	11769	82	1912 KGV: 2/- dull purple & blue/blue. VLMM Cat. £30 {MH} US4	£10
11724	62	1905 KEVII: 2/- green & blue. One short perf at base. LMM Cat. £120 {MH} US4	£24	11770	82	1912 KGV: 2/- dull purple & blue/blue UMM Cat. £30 {UM} US4	£18
11725	62	1905 KEVII: 2/- green & blue LMM Cat. £120 {MH} US4	£42	11771	82	1912 KGV: 2/- dull purple & blue/blue LMM Cat. £30 {MH} US4	£9
11726	60	1906 KEVII: 6d dull purple and violet, wmk Mult Crown CA, ordinary paper. Lightly MM, hinge trace. Cat. £50 {MH} US3	£19	11772	83	1912 KGV: 4s black and carmine, wmk Mult Crown CA. Good used, h/r. Cat. £65 {U} US3	£17
11727	60	1906 KEVII: 6d dull purple and violet, wmk Mult Crown CA, ordinary paper. MM, h/r and trace. Cat. £50 {MH} US3	£17	11773	83	1912 KGV: 4s black and carmine, wmk Mult Crown CA. Good used. Cat. £65 {U} US3	£21
11728	60	1906 KEVII: 6d dull purple & violet MM Cat. £50 {MH} US4	£16	11774	83	1912 KGV: 4s black and carmine, wmk Mult Crown CA. Lightly MM, hinge trace. Cat. £45 {MH} US3	£16
11729	60	1906 KEVII: 6d dull purple & violet LMM Cat. £50 {MH} US4	£18	11775	83	1912 KGV: 4s black and carmine, wmk Mult Crown CA. Lightly MM, faint hinge trace. Cat. £45 {MH} US3	£18
11730	60	1906 KEVII: 6d dull purple & violet FU Cat. £40 {U} US4	£14	11776	83	1912 KGV: 4/- black & carmine FU Cat. £65 {U} US4	£23
11731	60	1906 KEVII: 6d dull purple and violet, wmk Mult Crown CA, mint with light h/r and trace. Cat. £50 {MH} US	£22	11777	85	1912 KGV: E1 dull purple and black/red, wmk Mult Crown CA. Lightly MM, h/r, paper ripples. Cat. £150 {MH} US3 (image available online only)	£44
11732	60	1906 KEVII: 6d dull purple & violet VLMM Cat. £50 {MH} US4	£19	11778	85	1912 KGV: E1 dull purple & black/red. A right marginal example. UMM Cat. £150 {UM} US4 PH Plate 23	£83
11733	72	1906 KEVII: 2s purple and bright blue/blue, wmk Mult Crown CA. Lightly MM, small h/r. Cat. £70 {MH} US3 (image available online only)	£23	11779	81	1912-20 1s shades, SG 81 b/c/d, fine mint. (3 stamps) Cat. £91 {MH} US5 (image available online only)	£27
11734	72	1906 KEVII: 2s purple and bright blue/blue, wmk Mult Crown CA. Very fine used, h/r. Cat. £75 {U} US3 (image available online only)	£26	11780	82	1912-20 2sdull purple and blue, fine mint. Cat. £30 {MH} US5 (B)	£9
11735	73	1906 KGV: 4/- black & carmine FU Cat. £200 {U} US4 (image available online only)	£71	11781	82	1912-24 KGV Definitives Wmk Multi Crown CA - SG76 - 1/2d Blue-Green, SG77 - 1d Carmine-Red, SG78 - 2d Grey, SG79b - 2 1/2d Pale Ultramarine, SG80 - 6d Dull Purple & Mauve, SG81 - 1s Black/Green, SG82 - 2s Dull Purple & Blue/Blue and SG86 - 1/2d Green ovpt 'War Tax', f.u. with small h/r. (8) Cat. £33 {U} US	£19
11736	66/74	1906-11 KEVII new colour definitive set, MCA Wmk, mint (9) Cat. £700 {MH} PH Plate 23	£475	11782	76/82	1912-24 KGV: Definitives to 2/- plus additional shades of the 2 1/2d (1) and 6d (3). Eleven stamps in all. MM Cat. £200 {MH} US4	£58
11737	66-7	1906-11 set to 1s, patchy gum toning on 6d, h/r, m.m (6) Cat. £240 {MH}	£65	11783	76/83	1912-24 KGV definitive short set to 4s, inc 1/2d & 1d shades, MCA Wmk, fine mint (12) Cat. £210 {MH} PH Plate 23	£100
11738	72	1906-11 KEVII Definitive 2s Purple & Bright Blue/Blue, f.u. with small h/r. Cat. £75 {U} US7 (image available online only)(B)	£17	11784	76/84	1912-24 set to 8s, fine used. (9 stamps) Cat. £150 {U} US5 (image available online only)	£44
11739	72	1906-11 KEVII Colours changed issue 2s Purple & Bright Blue/Blue, f.u. with small h/r. Cat. £75 {U} US (image available online only)	£44	11785	76-85	1912-24 set to £1 (pressed horizontal crease), incl. 1/2d, 1d and 2 1/2d shades, plus extra 1s mint (2) and used (2), the 4s and 8s are toned, h/r, m.m. (16) Cat. £430 {MH} PH Plate 23	£95
11740	72	1906-11 2s, very good used. Cat. £75 {U}	£28	11786	76-85	1912-24 MCA set to £1 with shades inc 1s(4) fine used(17) Cat. £661 {U} US2	£267
11741	72	1906-11 MCA 2s purple and bright blue/blue v.f.u., Registered oval Cat. £75 {U}	£40	11787	79,79a	1912-24 MCA 2 1/2d deep bright blue with large '2' in '1/2' plus normal fine m.m. Cat. £310 {MH} US5 PH Plate 23	£90
11742	72	1906-11 MCA 2s purple and bright blue/blue fine used, FEB 28 12 c.d.s. Cat. £75 {U} US2 (image available online only)	£32	11788	83	1912-24 KGV Definitive - 4s Black & Carmine, f.u. with small h/r. Cat. £65 {U} US (image available online only)	£39
11743	72	1906-11 MCA 2s purple and bright blue/blue fine used, Parcel Post c.d.s. Cat. £75 {U} US3 (image available online only)	£30	11789	83,84	1912-24 MCA 4s,8s Specimen fresh m.m. {S} US5 (image available online only)	£25
11744	73	1906-11 MCA 4s black and carmine used, Parcel Post cancel, creased Cat. £200 {U}	£30	11790	84	1912-24 KGV Definitive - 8s Dull Purple & Green, mint small h/r. Fresh bright colours. Cat. £100 {MH} US (image available online only)	£61
11745	73	1906-11 MCA 4s black and carmine fine used Cat. £200 {U} US2 PH Plate 23	£78	11791	85	1912-24 E1 dull purple & black/red, MCA Wmk, NHM. Cat. £150 {UM} PH Plate 23	£150
11746	73	1906-11 MCA 4s Black and Carmine v.f.u., Registered oval 20 JU 11 Cat. £200 {U} US5 (image available online only)	£60	11792	85	1912-27 GV definitive group wmk MCA 1/2d both shades, 1d, 6d & 1/- fine m.m. War Tax 1/2d both shades. L.m.m. Wmk Script 1/2d, 1d, 1 1/2d both shades, 2d, 3d, 6d both shades & 1/- mainly l.m.m. (1/- with h/r).(16). Cat. £70 {MH} US3	£23
11747	74	1906-11 8s purple and green, couple of lightly toned perfs and streaky gum, h/r, m.m. Cat. £300 {MH} PH Plate 23	£90	11793	82/106	1912-32 KGV high values used, with 1912 2/-, 1924 4/-, 1925-32 2/-, 2/6, 5/- & 10/- all very fine. Cat. £360 {U} US4 PH Plate 23	£118
11748		1906-51 Collection of mint small h/r - KEVII - SG67 - 1d, KGV - SG86 - 1/2d Green ovpt 'War Tax', SG91 - 1 1/2d Chestnut. SG91a - 1 1/2d Pale Chesnut, SG93 - 2d, SG95a - 3d, SG97 - 6d, SG111a - 1 1/2d Red-Brown P13 1/2x14, SG118-120 - 1937 Coronation set, KGV Pictorial vals - SG121-122, SG122c, SG123b, SG124a, SG124c, SG125b, SG125c, SG126b, SG127b and SG128b, SG132-133 Victory set and SG136-139 75th Anniv of UPU set. (28) Cat. £130 {CC} US5	£44	11794		1912-52 Largely intact collection neatly presented on album pages mint & used in mixed condition incl: 1925 1/- cds used SG102a. 5/- & 10/- fine m.m. SG105 & 106. SJ set m.m. GVI basic set of 14 m.m. Cat £315+.	£85
11749	59	1907 KEVII: 2 1/2d purple & black/blue in a right marginal block of 4 three of which are UMM. LMM Cat. £180 {MH} US4	£77	11795	81b	1919 KGV: 1s on blue green, olive back, wmk Mult Crown CA, perf 14. Lightly MM with couple of hinge traces. Cat. £29 {MH}	£18
11750	59	1907 KEVII: 2 1/2d purple & black/blue in a left marginal block of 4 three of which are UMM. LMM Cat. £180 {MH} US4	£77	11796	100	1912-27 KGV Definitives Wmk Multi Script CA - 4s Black & Carmine, mint small h/r. Veery fresh bright colours. Cat. £75 {U} US (image available online only)	£46
11751	59	1907 KEVII: 2 1/2d purple & black/blue in a block of 4 UMM Cat. £180 {UM} US4 (image available online only)	£89	11797	101	1921-27 8s dull purple and green, h/r, fine m.m. Cat. £325 {MH} PH Plate 23	£200
11752	59	1907 KEVII: 2 1/2d purple & black/blue in a bottom right corner PLATE (1) block of 6 of which 4 are UMM. LMM Cat. £270 {MH} US4 (image available online only)	£114	11798	89/99a	1921-27 KGV definitive short set to both 2s shades, MSCA Wmk, fine mint (13) Cat. £85 {MH} PH Plate 23	£50
11753	59	1907 KEVII: 2 1/2d purple & black/blue. UMM Cat. £45 {UM} US4	£24	11799	89-100	1921-27 set to 4s, incl. all listed shades, plus 1930 3d, h/r, m.m. (15) Cat. £160 {MH}	£60
11754	59	1907 KEVII: 2 1/2d purple & black/blue VLMM Cat. £45 {MH} US4	£15	11800	89-99 88-99	1921-27 KGV: short set to 2s including both shades of 1 1/2d, 3d, 6d & 2s, wmk Mult Script CA. Lightly MM, h/r or trace. 2d (top marginal Plate 2), 2 1/2d & 6d bright purple, UM. Cat. £82 {MH} US3	£29
11755	59	1907 KEVII: 2 1/2d purple & black/blue. MM Cat. £45 {MH} US4	£14	11801	94	1921-27 2 1/2d bright blue, missing perf at upper right, fresh m.m. Cat. £25 {MH}	£7
11756	60a	1908 KEVII: 6d dull purple and violet, wmk Mult Crown CA, chalk-surface paper. Lightly MM, small h/r. Some surface marks believed to be from printing process. Cat. £35 {MH} US3	£12	11802	90,etc	1921-7 Script 1d,2d,2 1/2d, 1s,2s,4s,8s Specimen fresh m.m. {S} US5	£90
11757	60a	1908 KEVII: 6d on chalky paper MM Cat. £35 {MH} US4	£10	11803	81c	1923 KGV: 1s on emerald shade, wmk Mult Crown CA, perf 14. Lightly MM with h/r and trace. Off centre to E, frame just clipped by perfs. Cat. £30 {MH}	£12
11758	72	1910 KEVII: large format 2s purple and bright blue/blue, wmk Mult Crown CA. Fine used, h/r with SON oval cancellation for 'Parcel Post Gibraltar/3 SE 10' a month before issue date noted in Part 1. Cat. £75 {U} US3 (image available online only)	£26	11804	81d	1923 KGV: 1s black on emerald back, wmk Mult Crown CA. MM, h/r, large part o.g. Cat. £32 {MH} US3	£10
11759	72	1910 KEVII: 2/- purple & bright blue/blue FU Cat. £75 {U} US4	£26	11805	97	1923 KGV: 6d dull purple & mauve in a top right corner PLATE (2) block of 12 with SHEET NO 094 in margin. FU Cat. £78 {U} US4	£35
11760	72	1910 KEVII: 2/- purple & bright blue/blue MM Cat. £70 {MH} US4	£21	11806	100	1924 KGV: large format 4s black and carmine, wmk Mult Script CA. Mint with hinge trace. Cat. £75 {MH} US3 (image available online only)	£26
11761	73x	1910 KGV Wmk M CA 4/- Black & Carmine variety WATERMARK REVERSED very fine mint full original gum, light hinge trace, well-centred. Fresh & RARE. Comparable - MOMEN (eBay USA Vendor) at time of writing offers the only other example we can locate priced US\$1,600 (c.GBP£1,320=) which has 2 x missing perfs and one short perf. UPA Example: Exceptional Cat. £1800 {MH} US4 PH Plate 23	£820	11807	100	1924 KGV: 4s black and carmine, wmk Mult Script CA. Lightly MM, hinge trace. Cat. £75 {MH} US3 (image available online only)	£29
11762	70	1911 KEVII: 6d dull and bright purple, wmk Mult Crown CA. Lightly MM, h/r, central gum crease. Cat. £180 {MH} US3 (image available online only)	£51	11808	100	1924 GV 4/- black & carmine very fine l.m.m. Cat. £75 {MH} US	£36
11763	76/81	1912 KGV: Definitives to 1/- VLMM Cat. £65 {MH} US4	£24	11809	101	1924 KGV: 8/- dull purple & green UMM Cat. £325 {UM} US4 PH Plate 23	£190
11764	76/82	1912 KGV: Definitives to 2/- plus additional shades of the 1/2d (1), 2 1/2d (1) and 6d (3). Twelve stamps in all. LMM Cat. £200 {MH} US4	£61	11810	81d	1924 KEVII: 1s black/emerald, wmk Mult Crown CA, mint with h/r/s. Cat. £32 {MH} US	£14
11765	76/82	1912 KGV: Definitives to 2/- LMM Cat. £95 {MH} US4	£29	11811	81d	1924 KGV: 1s black on emerald back, wmk Mult Crown CA, perf 14. Fine, fresh, UM Cat. £32 {UM}	£23
11766	79/79a	1912 KGV: 2 1/2d deep bright blue in a bottom left corner PLATE (1) strip of 3 one of which has the LARGE 2 IN 1/2 variety. UMM Cat. £450 {UM} US4 PH Plate 23	£175	11812	98	1924 KGV: 1s black/emerald, wmk Mult Script CA. Very fine used. Cat. £25 {U} US3	£10
11767	79/79a	1912 KGV: 2 1/2d deep bright blue in a bottom left corner PLATE (1) block of 4 one of which has the LARGE 2 IN 1/2 variety. Two of the stamps are UMM. LMM Cat. £450 {MH} US4 (image available online only)	£190				
11768	82	1912 KGV: 2s dull purple and blue/blue, wmk Mult Crown CA, MM, h/r. Cat. £30 {MH} US3	£10				

Lot No	Cat No	Description	Estimate	Lot No	Cat No	Description	Estimate
Gibraltar - continued				Gibraltar - continued			
11813	99	1924 KGV: 2s grey-purple and blue/blue, wmk Mult Script CA, perf 14. Mint with h/r's. Cat. £19 {MH}	£12	11859	114,114a	1935 Silver Jubilee 2d ultramarine and grey black lower left corner block of four, one with extra flagstaff, fresh m.m. Cat. £79 {MH} US5 (image available online only)	£24
11814	102-07	1925 GV high value new colours 1/- sage green, 2/- red brown, 2/6d right marginal green & black mounted in margin only, 5/- carmine, 10/- deep ultra & £1- red-orange. Very fine l.m.m. (6). Cat. £250 {MH} US PH Plate 23	£125	11860	114/117	1935 Silver Jubilee set, fine used. (4 stamps) Cat. £50 {U} US5 (B)	£17
11815	104	1925 KGV: 2s.6d green and black, wmk Mult Script CA. Good to fine used, h/r. Cat. £29 {U}	£14	11861	114/117	1935 KGV Silver Jubilee set, MSCA Wmk, VFM (4) Cat. £35 {MH}	£20
11816	106	1925 KGV: 10/- deep ultramarine & black FU Cat. £85 {U} US4	£30	11862	114/59	1935 to 1954 commems complete (JJ 2d, 3d and 1s, plus Victory are used), plus 1953-59 set to 1s, h/r, m.m. (27) Cat. £140 {MX}	£48
11817	106	1925 KGV: 10/- deep ultramarine & black G/FU Cat. £85 {U} US4	£20	11863	114/7	1935 KGV: Silver Jubilee Set LMM Cat. £35 {MH} US4	£13
11818	106	1925 GV 10/- deep ultramarine & black u.m. light overall toed gum. Cat. £32 {UM}	£20	11864	114/7	1935 KGV: Silver Jubilee Set MM Cat. £35 {MH} US4	£10
11819	99a	1925 KGV: 2/- reddish purple & blue/blue. FU Cat. £48 {U} US4	£17	11865	114/7	1935 Silver Jubilee 2d and 6d v.g.u., plus 1s m.m. Cat. £41 {MX}	£13
11820	102/7	1925-29 KGV: Definitives. VLMM Cat. £250 {MH} US4 PH Plate 23	£107	11866	114-117	1935 KGV: Silver Jubilee set of 4v, MM, h/r. Cat. £35 {MH} US3	£10
11821	103-105	1925-29 KGV: 2s, 2s.6d & 5s in new colours, wmk Mult Script CA. Used, registered or parcel post, all with faults - spacefillers. Cat. £154 {U} US3	£10	11867	114-117	1935 Silver Jubilee set, fine mint. (4 stamps) Cat. £35 {MH} US3	£16
11822	103-106	1925-29 KGV: 2s to 10s, wmk Mult Script CA. MM, h/r. Cat. £75 {MH} US3	£21	11868	114-117	1935 KGV: Silver Jubilee set of 4v, lightly MM, h/r. Cat. £35 {MH} US3	£11
11823	106-106	1925-29 KGV: large format 2s, 2s.6d, 5s & 10s (new values and colour change), wmk Mult Script CA. Lightly MM, small h/r, yellowish gum. Cat. £76 {MH} US3	£21	11869	114-117	1935 KGV: Silver Jubilee set of 4v, UM. Cat. £35 {UM} US3	£15
11824	102/106	1925-32 KGV new colour definitive short set to 10s inc both 1s shades, MSCA Wmk, fine mint (6) Cat. £106 {MH} PH Plate 23	£60	11870	114-117	1935 KGV Silver Jubilee set of 4 vals 2d to 1s f.u. with small h/r. (4) Cat. £50 {U} (image available online only)	£30
11825	102-104	1925-32 KGV: New colours, 1s (both shades), 2s & 2s.6d, wmk Mult Script CA. Fine, fresh, mint. 1s with h/r, 2s & 2s.6d with hinge trace. Cat. £52 {MH}	£33	11871	114-117	1935 KGV: Silver Jubilee set of 4v, mint with small h/r. Cat. £35 {MH}	£21
11826	102-107	1925-32 Script set to £1 plus 1s shade(7) fine used Cat. £515 {U} US2 PH Plate 23	£235	11872	114-17	1935 Silver Jubilee set each as marginals very fine u.m. Cat. £35 {UM} US	£25
11827	102a	1925-32 KGV Definitive Wmk Multi Script CA, new value and colours - 1s Olive & Black, f.u. with small h/r. Cat. £22 {U} US (image available online only)	£12	11873	114-17	1935 RSJ set fine used Cat. £50 {U}	£30
11828	103-104	1925-32 KGV Definitive Wmk Multi Script CA, new value and colours - 2s Red-Brown & Black and 2s.6d Green & Black, f.u. with small h/r. (2) Cat. £69 {U} US (image available online only)	£41	11874	114-17	1935 Silver Jubilee set fine looking m.m. with some h/r. (4). Cat. £35 {MH} US3	£12
11829	103-7	1925-32 2s to £1, incl. 2s.6d shade, fine m.m. (6) Cat. £270 {MH} PH Plate 23	£150	11875	114-17	1935 Silver Jubilee set cds fine used (couple of marks on perfs of 2d).(4). Cat. £50 {U} US5 (B)	£13
11830	105	1925-32 KGV Definitive Wmk Multi Script CA, new value and colours - 5s Carmine & Black, f.u. with small h/r. Cat. £75 {U} US (image available online only)	£46	11876	114-7	1935 Silver Jubilee set on Regd cover to New Jersey tied oval 7 No 35 cancels, fine {C} US5 (B)	£20
11831	105	1925-32 5s carmine and black, slightly smudged cds, v.g.u. Cat. £75 {U} US	£22	11877	114-7	1935 Silver Jubilee set fresh m.m. Cat. £35 {MH} US5 (B)	£10
11832	106	1925-32 KGV Definitive Wmk Multi Script CA, new value and colours - 10s Deep Ultramarine & Black, f.u. with small h/r. (Small pencil annotation on back and light soiling on front) Cat. £85 {U} US (image available online only)	£46	11878	114-7	1935 Silver Jubilee set fresh m.m. Cat. £35 {MH} US5 (B)	£10
11833	106	1925-32 Script 10s blue and black fine used Cat. £85 {U}	£45	11879	114a	1935 2d ultramarine & grey-black "Silver Jubilee" bearing "Extra Flagstaff" variety, MSCA Wmk, fine, lightly hinged mint. Cat. £75 {MH} PH Plate 23	£50
11834	107	1925-32 £1 red-orange and black, fine mint. Cat. £190 {MH} US5 (image available online only)	£60	11880	114a var	1935 KGV: Silver Jubilee, 2d ultramarine and grey-black with variety "EXTRA FLAGSTAFF" (R9/1). Lightly MM with hinge trace, vertical pair. Cat. £75 {MH} US3 (image available online only)	£28
11835	107	1927 KGV: £1 red orange & black LMM Cat. £190 {MH} US4 (image available online only)	£67	11881	115b	1935 KGV: Silver Jubilee 3d brown & deep blue with SHORT EXTRA FLAGSTAFF variety. MM Cat. £325 {MH} US4 PH Plate 24	£108
11836	103	1929 KGV: 2s red-brown and black, wmk Mult Script CA. Good used stamped with vertical 'GIBRALTER' plus two black bars. Cat. £40 {U} US3	£10	11882	116,116c	1935 Silver Jubilee 6d green and indigo block of four, one with lightning conductor, fresh m.m. Cat. £348 {MH} US5 (image available online only)	£100
11837	102,102a	1929-32 KGV: 1s sage-green and black & 1s olive and black, wmk Mult Script CA. Fine & good used, 1s olive in horizontal pair, h/r, with slogan postmark 'Gibraltar The Travel Key of the Mediterranean'. Cat. £84 {U} US3 (image available online only)	£23	11883	117,117a	1935 Silver Jubilee 1s slate and purple lower left corner pair, one with extra flagstaff, fine used, part Registered oval Cat. £330 {U} US5 (image available online only)	£100
11838	110-13	1931 GV Rock set of 4 l.m.m. (2d with some h/r). 1d, 1½d & 2d perf 13½x14 SG110a-112a m.m. (7) Cat. £90 {MH} US3	£30	11884	117a	1935 Silver Jubilee 1s slate and purple with extra flagstaff fresh mint, heavily mounted Cat. £225 {MH} US5 (image available online only)	£54
11839	110a	1931 KGV: The Rock of Gibraltar - 1d scarlet, wmk Mult Script CA, perf 13½x14. MM, h/r. Cat. £22 {MH} US3	£8	11885	117a var	1935 KGV: Silver Jubilee, 1s slate and purple with variety "EXTRA FLAGSTAFF" (R9/1). UM SW corner positional block of 4. Cat. £300 {UM} US3 (image available online only)	£123
11840	110a	1931 KGV: 1d scarlet perf 13.5 x 14 VLMM Cat. £22 {MH} US4	£9	11886	117b	1935 KGV: Silver Jubilee 1/- slate & purple with SHORT EXTA FLAGSTAFF variety. FU Cat. £650 {U} US4 PH Plate 24	£228
11841	110a	1931 KGV: 1d scarlet perf 13.5 x 14 MM Cat. £22 {MH} US4	£8	11887	117c	1935 KGV: Silver Jubilee 1/- slate & purple with LIGHTNING CONDUCTOR variety. FU Cat. £350 {U} US4 PH Plate 24	£124
11842	110a	1931 KGV: "The Rock of Gibraltar" 1d scarlet, perf 13½x14. Mint with hinge trace. Cat. £22 {MH}	£13	11888	118/43	1937 to 1950 commems complete, h/r, fine and fresh, m.m. (15) Cat. £80 {MH} US	£40
11843	112a	1931 KGV: The Rock of Gibraltar - 2d pale-grey, wmk Mult Script CA, perf 13½x14. Lightly MM, h/r. Cat. £24 {MH} US3	£9	11889	118-43	1937 to 1950 basic issues complete, 1938 5s and 10s with parcel cancels, good to very fine used. (29) Cat. £200 {U} US2	£59
11844	112a	1931 KGV: "The Rock of Gibraltar" 2d pale grey, perf 13½x14. Mint with h/r and centred to NW. Cat. £24 {MH}	£11	11890		1937-49 KGV Omnibus complete collection, fine mint (11) Cat. £77 {MH}	£26
11845	113a	1931 KGV: The Rock of Gibraltar - 3d blue, wmk Mult Script CA, perf 13½x14. MM, large h/r. Cat. £42 {MH} US3	£12	11891		1937-50 Small collection of mint small h/r issues - SG118-120, SG121, SG122b, SG123b, SG124c, SG125b, SG125c, SG126b, SG127b, SG128b, SG129b, SG132-133 and SG136-143. (23) Cat. £93 {MH} US3	£34
11846	113a	1931 KGV: "The Rock of Gibraltar" 2½d blue, perf 13½x14. Good to fine used with h/r. Cat. £45 {U}	£21	11892		1937-50 KGV Complete commemorative collection, NHM (15) Cat. £80 {UM} US3	£37
11847		1931-33 KGV (The Rock of Gibraltar) vals 1d to 3d set of 4 in both perf 14 and perf 13½x14, f.u. with small h/r. (Several have small pencil annotation on back). (8) Cat. £64 {U} US	£37	11893	118/143	1937-50 KGV commems very fine used, incl. RSW pair.(15) Cat. £108 {U} US (image available online only)	£53
11848	110/113	1931-33 "Rock" pictorial set, mint (4) Cat. £26 {MH}	£18	11894		1937-51 Used collection on a 'Crown' leaf(31), basic issues complete, fine Cat. £203 {CC} US	£71
11849	110/13a	1931-33 KGV: Definitives. All perfs. LMM Cat. £120 {MH} US4	£42	11895	118-43	1937-51 Issues complete(29) fine used, except the defin £1 has a rounded corner Cat. £208 {CC} US4	£41
11850	110/13a	1931-33 Rock perf 14 1d mint and 2d to 3d used, perf 13½ x 14 1½d to 3d mint. (7) Cat. £94 {MX}	£32	11896		1937-93 Balance collection on Prinz stockpages, spanning 1937 to 1993. Mixed, (mainly) mint and used. KGV values to 1s, Victory & UPU sets. QEII most commems to 1981 plus odd definitive sets and odd values to 1993 WWII ships MS. Estimated catalogue value £325. Approx 350 stamps, 2 booklets, 3 sheetlets, 3 MS & 1 cover, useful to develop, fill gaps/runs. {CC} US2	£67
11851	110/3	1931-33 KGV: Definitives MM Cat. £26 {MH} US4	£9	11897	122	1938 KGV: 1d yellow-brown, wmk Mult Script CA, perf 14. Mint, large hinge trace, lightly toned. Cat. £30 {MH} US2	£10
11852	110/3	1931-33 KGV: Definitives LMM Cat. £26 {MH} US4	£9	11898	122	1938 KGV: 1d yellow-brown, wmk Mult Script CA, perf 14. Mint, large hinge trace. Cat. £30 {MH} US2	£11
11853	110-13a	1931-33 Rock, both perf sets, good used. Cat. £63 {U}	£17	11899	122	1938 KGV: 1d yellow-brown, wmk MSCA, perf 14. MM, large h/r. Cat. £30 {MH} US3	£9
11854	111-17	1931-33 Rock (ex. 1d) and 1935 Silver Jubilee, odd light tone, m.m. (7) Cat. £59 {MH} US4	£11	11900	122	1938 KGV: 1d yellow brown perf 14 LMM Cat. £30 {MH} US4	£8
11855	113	1931-33 Rock 3d, perf 14, two examples, minor shades, m.m. Cat. £22 {MH}	£10	11901	122	1938 1d yellow brown GVI issue, perf 14, a fine mint copy. Cat. £30 US3	£9
11856		1931-73 Collection(136) including 1931-3 Rock sets used, 1960-2 set to £1 mint, 1967-9 Ships set to £1 mint, mainly fine {CC} US8	£28	11902	122	1938 1d yellow brown GVI issue, perf 14, a fine mint copy. Cat. £30 US3	£9
11857	112	1932 KGV: 2d pale grey, wmk Mult Script CA, perf 14. UM left marginal strip of 3. Cat. £42 {UM}	£30	11903	122	1938 KGV: 1d yellow brown perf 14. A top marginal single with SHEET NO 036 in the margin. UMM Cat. £45 {UM} US4	£18
11858	112	1932 KGV: 2d pale grey, wmk Mult Script CA, perf 14. UM left marginal pair. Cat. £28 {UM}	£20	11904	122	1938 KGV: 1d yellow-brown, wmk MSCA, perf 14. Mint with small h/r, pencil annotation on gum. Cat. £30 {MH}	£15
				11905	122	1938 KGV: 1d yellow-brown, wmk Mult Script CA, perf 14. Mint with hinge traces. Cat. £30 {MH}	£15
				11906	122	1938 GVI 1d yellow-brownperf 14 wmk upright in lower marginal imprint block of 4 l.m.m. on all 4 with streaky gum. Cat. £120 {MH} US5 (image available online only)	£32

Lot No	Cat No	Description	Estimate	Lot No	Cat No	Description	Estimate
Gibraltar - continued				Gibraltar - continued			
11907	123	1938 KGV1: 1½d carmine, wmk Mult Script CA, perf 14. Mint, light hinge trace and light gum toning. Cat. £35 {MH} US2	£8	11955	125a	1938 KGV1: 3d light blue, wmk Mult Script CA, perf 14. Lightly MM, hinge trace. Overall light gum toning. Cat. £140 {MH} US3 (image available online only)	£23
11908	123	1938 1½d carmine perf. 14, fine mint. Cat. £35 {MH} US3	£10	11956	125a	1938 3d light blue, perf. 14, fine mint. Cat. £140 {MH} US3 (image available online only)	£41
11909	123	1938 KGV1: 1½d carmine, wmk MSCA, perf 14. Lightly MM with hinge trace. Paper undulation around hinged area. Cat. £35 {MH} US3	£9	11957	125a	1938 KGV1: 3d light blue perf 14. Off centre to top left. UMM Cat. £140 {UM} US4	£33
11910	123	1938 KGV1: 1½d carmine, wmk MSCA, perf 14. Lightly MM with hinge trace. Cat. £35 {MH} US3	£13	11958	125a	1938 KGV1: 3d light blue perf 14 LMM Cat. £140 {MH} US4	£33
11911	123	1938 KGV1: 1½d carmine, wmk MSCA, perf 14. MM, large h/r. Cat. £35 {MH} US3	£9	11959	125a	1938 GVI 3d light blue perf 14 m.m. with some h/r & overall yellowish gum. Cat. £140 {MH} US5 (image available online only)	£25
11912	123	1938 KGV1: 1½d carmine, wmk MSCA, perf 14. MM, large h/r. Cat. £35 {MH} US3	£9	11960	126	1938 6d carmine and grey-violet, perf. 13½, fine mint. Cat. £50 {MH} US3	£16
11913	123	1938 KGV1: 1½d carmine, wmk MSCA, perf 14. Lightly MM with hinge trace. Cat. £35 {MH} US3	£13	11961	126	1938 6d carmine and grey-violet, perf. 13½, fine mint. Cat. £50 {MH} US3	£16
11914	123	1938 KGV1: 1½d carmine, wmk MSCA, perf 14. Lightly MM with hinge trace. Cat. £35 {MH} US3	£11	11962	126	1938 KGV1: 6d carmine and grey-violet, wmk Mult Script CA, perf 13½. Lightly MM, hinge trace. Cat. £50 {MH} US3	£17
11915	123	1938 KGV1: 1½d carmine perf 14 in a COMPLETE LEFT HALF SHEET of 30. UMM Cat. £1050 {UM} US4 (image available online only)	£263	11963	126	1938 KGV1: 6d carmine and grey-violet, wmk MSCA, perf 13½. Lightly MM, faint hinge trace. Centred NW. Cat. £50 {MH} US3	£17
11916	123	1938 KGV1: 1½d carmine perf 14 in a COMPLETE RIGHT HALF SHEET of 30. UMM Cat. £1050 {UM} US4 (image available online only)	£263	11964	126	1938 KGV1: 6d carmine & grey violet perf 13.5 LMM Cat. £50 {MH} US4	£12
11917	123	1938 KGV1: 1½d carmine perf 14 in a bottom left corner vertical pair. UMM Cat. £70 {UM} US4	£26	11965	126	1938 6d carmine & grey violet GVI issue perf 13½, a fine mint copy. Cat. £48 US3	£12
11918	123	1938 KGV1: 1½d carmine perf 14 in a top left corner vertical pair. UMM Cat. £70 {UM} US4	£26	11966	126	1938 6d carmine & grey violet GVI issue perf 13½, a fine mint copy. Cat. £48 US3	£12
11919	123	1938 KGV1: 1½d carmine perf 14 in a top right corner block of 4 with SHEET NO 391 in the margin. UMM Cat. £140 {UM} US4	£58	11967	126	1938 KGV1: 6d carmine and grey-violet, wmk MSCA, perf 13½. Mint with h/r. Cat. £50 {MH}	£25
11920	123	1938 KGV1: 1½d carmine perf 14 UMM Cat. £35 {UM} US4	£14	11968	126a	1938 6d carmine and grey-violet, perf. 14, fine mint. Cat. £120 {MH} US3 (image available online only)	£37
11921	123	1938 KGV1: 1½d carmine perf 14 in a part IMPRINT block of 4. UMM Cat. £140 {UM} US4	£58	11969	126a	1938 KGV1: 6d carmine and grey-violet, wmk Mult Script CA, perf 14. MM with somewhat large hinge. Cat. £120 {MH} US3 (image available online only)	£23
11922	123	1938 KGV1: 1½d carmine perf 14 in a block of 4. UMM Cat. £140 {UM} US4	£52	11970	126a	1938 KGV1: 6d definitive, carmine and grey-violet, perf 14, wmk MSCA upright. MM, hinge traces. '14' in pencil manuscript on gum. Cat. £120 {MH} US3 (image available online only)	£41
11923	123	1938 1½d carmine GVI issue perf 14, a fine mint copy. Cat. £35 US3	£9	11971	126a	1938 KGV1: 6d carmine and grey-violet, wmk MSCA, perf 14. Lightly MM, hinge trace. Centred NW. Cat. £120 {MH} US3 (image available online only)	£41
11924	123	1938 1½d carmine GVI issue perf 14, a fine mint copy. Cat. £35 US3	£9	11972	126a	1938 KGV1: 6d carmine & grey violet perf 14 in a top right corner block of 4 with SHEET NO 018 in the margin. UMM Cat. £480 {UM} US4 (image available online only)	£194
11925	123	1938 KGV1: 1½d carmine, wmk Mult Script CA, perf 14. Mint with h/r and hinge traces. Cat. £35 {MH}	£17	11973	126a	1938 GVI 6d carmine & grey violet perf 14 m.m. Cat. £120 {MH} US5 (image available online only)	£32
11926	123	1938 KGV1: 1½d carmine, perf 14. MM with h/r. Cat. £35 {MH}	£18	11974	127	1938 KGV1: 1s black and green, wmk Mult Script CA, perf 14. Mint, h/r, centred N. Cat. £45 {MH} US2	£16
11927	123	1938 GVI 1½d carmine perf 14 in block of 4 top 2 l.m.m. bottom two u.m. overall toned gum. Cat. £140 {MH} US5 (image available online only)	£37	11975	127	1938 KGV1: 1s black and green, wmk Mult Script CA, perf 14. Lightly MM, small h/r. Cat. £45 {MH} US3	£16
11928	123a	1938 KGV1: 1½d carmine, wmk MSCA, perf 13½. UM with yellowish gum. Cat. £300 {UM} US3 PH Plate 24	£92	11976	127	1938 KGV1: 1s black and green, wmk MSCA, perf 14. Very lightly MM with light hinge trace. Cat. £45 {MH} US3	£17
11929	123a	1938 KGV1: 1½d carmine, wmk MSCA, perf 13½. MM with h/r. Cat. £300 {MH} US3 PH Plate 24	£103	11977	127	1938 KGV1: 1s black and green, wmk Mult Script CA, perf 14. Mint, hinge trace, lightly toned. Cat. £45 {MH} US2	£10
11930	123a	1938 KGV1: 1½d carmine perf 13.5 LMM Cat. £300 {MH} US4 (image available online only)	£71	11978	127	1938 1s black and green, perf. 14, fine mint. Cat. £45 {MH} US3	£14
11931	123a	1938 KGV1: 1½d carmine perf 13.5 with part imprint. UMM Cat. £300 {UM} US4 PH Plate 24	£118	11979	127	1938 1s black and green, perf. 14, fine mint. Cat. £45 {MH} US3	£14
11932	123a	1938 KGV1: 1½d carmine, wmk Mult Script CA, perf 13½. Mint with a number of hinge traces and slightly creamy gum. Fine, fresh colour. Centred to top but frame clear of perfs, full perfs. Cat. £300 {MH} PH Plate 24	£135	11980	127	1938 KGV1: 1/- black & green perf 14 in an IMPRINT block of 4. UMM Cat. £180 {UM} US4	£79
11933	123a	1938 GVI 1½d carmine perf 13½ m.m. with some h/r overall yellowish gum & bottom left corner perf missing. Cat. £300 {MH} US5 (image available online only)	£39	11981	127	1938 KGV1: 1/- black & green perf 14 LMM Cat. £45 {MH} US4	£10
11934	124	1938 KGV1: 2d grey, wmk MSCA, perf 14. Mint, h/r and trace. Cat. £32 {MH} US3	£10	11982	127	1938 KGV1: 1/- black & green perf 14 FU Cat. £40 {U} US4	£14
11935	124	1938 KGV1: 2d grey, wmk MSCA, perf 14 upright. Lightly MM, h/r. Cat. £32 {MH} US3	£10	11983	127	1938 KGV1: 1s black and green, perf 14. Lightly MM with mottled, yellowish gum. Cat. £40 {MH}	£16
11936	124	1938 KGV1: 2d grey perf 14 LMM Cat. £32 {MH} US4	£9	11984	127	1938 KGV1: 1s black and green, wmk Mult Script CA, perf 14. Mint with h/r and hinge traces. Centred to N, yellowish gum. Cat. £45 {MH}	£19
11937	124	1938 KGV1: 2d grey, wmk MSCA, perf 14. Mint with h/r. Pencil annotation on gum. Cat. £30 {MH}	£15	11985	127	1938 KGV1: 1s black and green, wmk Mult Script CA, perf 14. Good used. Cat. £40 {U}	£18
11938	124/124aa	1938 KGV1: 2d grey perf 14 in a top right corner block of 4 one of which has the APE ON ROCK variety. SHEET NO 178 in margin. Usual light gum toning. UMM Cat. £800 {UM} US4 (image available online only)	£263	11986	127	1938 KGV1: 1s black and green, wmk MSCA, perf 14. Mint with h/r. Cat. £45 {MH}	£22
11939	125	1938 KGV1: 3d light blue, wmk MSCA, perf 13½. Lightly MM, hinge trace. Cat. £38 {MH} US3	£12	11987	127a	1938 KGV1: 1s black and green, wmk Mult Script CA, perf 13½. Lightly MM, small h/r. Cat. £75 {MH} US3 (image available online only)	£28
11940	125	1938 KGV1: 3d light blue, wmk MSCA, perf 13½. Mint, h/r and trace. Cat. £38 {MH} US3	£10	11988	127a	1938 1/- black & green GVI issue, perf 13½, a fine mint copy. Cat. £75 US3	£21
11941	125	1938 KGV1: 3d light blue, wmk MSCA, perf 13½. UM, yellowish, mottled gum. Cat. £38 {UM} US3	£12	11989	128	1938 KGV1: 2s black and brown, wmk Mult Script CA, perf 14. Good used, centred S. Cat. £24 {U}	£11
11942	125	1938 3d light blue, perf. 13½, fine mint. Cat. £38 {MH} US3	£10	11990	128a	1938 KGV1: 2s definitive, black and brown, perf 14, wmk MSCA upright. MM, faint hinge trace. Cat. £130 {MH} US3 (image available online only)	£48
11943	125	1938 KGV1: 3d light blue perf 13.5 in a right marginal block of 6 with SHEET NO 044 in the margin UMM Cat. £225 {UM} US4 (image available online only)	£89	11991	128a	1938 KGV1: 2/- black & brown perf 13.5 FU Cat. £50 {U} US4	£18
11944	125	1938 3d light blue GVI issue, perf 13½, a fine mint copy. Cat. £38 US3	£10	11992	128a	1938 KGV1: 2/- black & brown perf 13.5 LMM Cat. £130 {MH} US4	£30
11945	125	1938 KGV1: 3d light blue perf 13.5 LMM Cat. £38 {MH} US4	£9	11993	128bb	1938 KGV1: 2/- black & brown perf 13 with BIRD ON MEMORIAL variety. LMM Cat. £900 {MH} US4 PH Plate 24	£263
11946	125	1938 KGV1: 3d light blue perf 13.5 in a bottom marginal part IMPRINT block of 4. One small, faint tone spot. UMM Cat. £150 {UM} US4	£46	11994	129	1938 KGV1: 5s black and carmine, wmk Mult Script CA, perf 14. Good used, parcel cancellation. Cat. £180 {U} US3 (image available online only)	£41
11947	125	1938 3d light blue GVI issue, perf 13½, a fine mint copy. Cat. £38 US3	£10	11995	129	1938 KGV1: 5s black and carmine, wmk Mult Script CA, perf 14. Lightly MM, hinge trace, overall light gum toning. Cat. £110 {MH} US3	£19
11948	125	1938 KGV1: 3d light blue perf 13.5 in a top right corner block of 4 with SHEET NO 148 in the margin. One light gum tone. UMM Cat. £152 {UM} US4	£56	11996	129	1938 KGV1: 5/- black & carmine perf 14 FU Cat. £180 {U} US4 (image available online only)	£63
11949	125	1938 KGV1: 3d light blue, wmk Mult Script CA, perf 13½. Mint with h/r and hinge traces. Centred to N. Cat. £38 {MH}	£18	11997	129	1938 KGV1: 5/- black & carmine perf 14 LMM Cat. £110 {MH} US4	£26
11950	125	1938 KGV1: 3d light blue, wmk MSCA, perf 13½. Mint with h/r. Cat. £38 {MH}	£19	11998	129	1938 5/- black & carmine GVI issue perf 14, a fine mint copy. Cat. £110 US3	£28
11951	125	1938 GVI 3d light blue perf 13½ in block of 4 u.m. with light overall toned gum. Cat. £154 {UM} US5 (image available online only)	£44	11999	129	1938 KGV1 5/- black & carmine perf 14 used with part parcel cancel, fine & scarce Cat. £180 {U} US (image available online only)	£71
11952	125a	1938 KGV1: 3d light blue, wmk Mult Script CA, perf 14. Lightly MM, h/r. SE corner perf missing, light gum toning. Cat. £140 {MH} US3 (image available online only)	£23	12000	129a	1938 KGV1: 5s black and carmine, wmk Mult Script CA, perf 13½. Very lightly MM with faint hinge trace. Cat. £50 {MH} US3	£21
11953	125a	1938 KGV1: 3d definitive, light blue, perf 14, wmk MSCA upright. MM, h/r and trace. Lovely colour, missing NE corner perf. Cat. £140 {MH} US3 (image available online only)	£28	12001	129a	1938 KGV1: 5s black and carmine, wmk MSCA, perf 13½. UM, centred N. Cat. £50 {UM} US3	£17
11954	125a	1938 3d light blue, perf. 14, fine mint. Cat. £140 {MH} US3 (image available online only)	£41	12002	129a	1938 KGV1: 5/- black & carmine perf 13.5 in an IMPRINT block of 4. UMM Cat. £200 {UM} US4 (image available online only)	£89

Lot No	Cat No	Description	Estimate	Lot No	Cat No	Description	Estimate
Gibraltar - continued				Gibraltar - continued			
12003	129a	1938 KGVI: 5/- black & carmine perf 13.5 in a block of 4. UMM Cat. £200 {UM} US4	£79	12039	121-31	1938-51 GVI basic set with some extra perfs, 1/2 l.m.m. 1d x 3 SG122, 122b u.m. 122c l.m.m. 1/2yd carmine p14 SG123 u.m. overall toned gum, 1/2d 123b u.m. 2d grey 124, 124a & 124b l.m.m. 124c u.m. 125 l.m.m. 125bb l.m.m. 5d u.m. 6d 126 l.m.m. 126b & c m.m. 1/- 128b l.m.m. 2/- 128b & 5/- 129b both m.m. some h/r. 10/- 130a l.m.m. £1- very fine u.m. (21). Cat. £200 {MH} US3	£68
12004	129a	1938 KGVI: 5/- black & carmine perf 13.5 UMM Cat. £50 {UM} US4	£20	12040	121-31	1938-51 GVI comprehensive definitive group with perf changes & shades entirely m.m. some of the perf 14 with overall yellowish gum. Perf 14 1d, 1/2d, 2d grey, 1/-, 2/-, 5/- & 10/- Perf 13 1/2yd, 1d yellow brown, 1d yellow brown wmk s/ways, 2d grey, 3d light blue, 6d carmine, 1/-, 5/- & £1-. Perf 13 1d red brown upright & s/ways wmk, 1d deep brown wmk s/ways, 1/2d slate violet, 2d carmine, 3d light blue & greenish blue, 5d, 6d carmine & scarlet, 1/-, 2/- & 5/-. Plus 1d red brown SG122ab coil join pair. (31). Cat. £680 {MH} US5 PH Plate 24	£175
12005	129a	1938 KGVI: 5s black and carmine, wmk Mult Script CA, perf 13 1/2. Very fine used. Cat. £50 {U}	£29	12041	122	1938-51 1d yellow-brown, perf 14, centred to NW, usual light gum tone, u.m. Cat. £30 {UM}	£12
12006	129a	1938 KGVI: 5s black and carmine, wmk MSCA, perf 13 1/2. Mint with small h/r. Cat. £50 {MH}	£25	12042	122a/27a	1938-51 perf 13 1/2 1d, 2d, 3d, 6d and 1s, fine m.m. (5) Cat. £200 {MH} US9 (image available online only)(B)	£18
12007	129b	1938 KGVI: 5/- black & carmine perf 13 LMM Cat. £38 {MH} US4	£9	12043	123	1938-51 KGVI pictorial issue 1/2yd Carmine P14, superb u.m. Cat. £35 {UM} US5 (B)	£12
12008	130	1938 KGVI: 10s black and blue, wmk MSCA, perf 14. Lightly MM with hinge trace. Cat. £75 {MH} US3 (image available online only)	£28	12044	123	1938-51 KGVI Pictorial 1/2yd Carmine P14, mint small h/r. Fresh bright colours. Cat. £35 {MH} US3	£16
12009	130	1938 KGVI: 10/- black & blue perf 14 LMM Cat. £75 {MH} US4	£18	12045	123	1938-51 KGVI Pictorial - 1/2yd Carmine P14, mint small h/r x 2. (o/c N) Fresh bright colours. Cat. £35 {MH} US2	£11
12010	130	1938 GVI 10/- black & blue perf 14 very fine m.m. Cat. £75 {MH} US	£36	12046	123a	1938-51 1/2yd carmine, perf 13 1/2, centred to NW, missing SW corner perf, h/r, m.m. Cat. £300 {MH} US2	£32
12011	130a131	1938 KGVI: £1 orange, wmk MSCA, perf 13 1/2x14, UM. Cat. £45 {UM} US3	£18	12047	124	1938-51 KGVI Pictorial 2d Grey P14, mint small h/r. Fresh bright colours. Cat. £32 {MH} US3	£14
12012	131	1938 KGVI: £1 orange, wmk Mult Script CA, perf 13 1/2x14. MM, large h/r, large part o.g. Cat. £45 {MH} US3	£12	12048	124ab	1938-51 2d grey, perf 13 1/2 WATERMARK SIDEWAYS, centred to top, slightly blunted perfs, small part of left sheet margin folded over and stuck to back of stamp, fresh l.m.m. RARE. Cat. £800 {MH} PH Plate 24	£210
12013	131	1938 KGVI: £1 orange in a bottom marginal block of 4 with large part IMPRINT. Light even gum tone. UMM Cat. £180 {UM} US4	£52	12049	124ab	1938-51 2d grey perf 13 1/2 wmk sideways fine used Cat. £48 {U} US5 (B)	£12
12014	131	1938 GVI £1- orange very fine cds used. Cat. £55 {U} US	£31	12050	125	1938-51 KGVI pictorial issue 3d Light Blue P13 1/2, mint small h/r x 2. (o/c N) Cat. £38 {MH} US5 (B)	£12
12015	131	1938 KGVI: £1 orange, wmk MSCA, perf 13 1/2x14. Mint with hinge trace, centred NE. Cat. £45 {MH}	£20	12051	125a	1938-51 KGVI - 3d light blue, perf 14, wmk MSCA. Lightly MM, small hinge trace. Centred to N. Cat. £140 {MH} US8 (image available online only)	£22
12016	131	1938 KGVI: £1 orange, perf 13 1/2x14. Fine used, centred marginally to W. Cat. £55 {U}	£28	12052	126	1938-51 6d perf 13 1/2, centred to SE, light tone patch in corner, m.m. Cat. £50 {MH}	£14
12017	131	1938 KGVI: £1 orange, wmk MSCA, perf 13 1/2x14. Fine used, centred SW. Cat. £55 {U}	£25	12053	127	1938-51 KGVI Pictorial issue 5s Black & Carmine P14, good used with small h/r. (Cancellation is a little heavy and there are 2 p/p on right). Cat. £180 {U} US7 (image available online only)	£27
12018		1938-51 KGVI Pictorial vals mint small h/r. SG121 - 1/2d, SG122a - 1d Yellow-Brown P13 1/2, SG122b - 1d P13 Wmk Sideways Red-Brown, SG122c - 1d P13 Wmk Sideways Deep Brown, SG122d - P13 Red-Brown, SG123 - 1/2d P14, SG123b - 1/2d Slate-Violet vert pair, SG124b - 2d Grey P13 Wmk sideways, SG124c - 2d Carmine, SG125 - 3d P13 1/2, SG125bb - 3d Greenish Blue, SG125c - 5d, SG126b - 6d Carmine & Grey-Violet P13, SG126c - 6d Scarlet & Grey-Violet P13, SG127b - 1s P13 and SG128b - 2s P13. Very fresh bright colours. (16) Cat. £170 {MH} US7	£40	12054	127	1938-51 KGVI Pictorial issue - 1s Black & Green P14, f.u. (Small pencil annotation on back) Cat. £40 {U} US5 (B)	£13
12019		1938-51 KGVI Pictorial issue P13 vals - SG122c - 1d Deep Brown, SG123b - 1/2d Slate-Violet, SG124c - 2d Carmine, SG125b - 3d, SG125c - 5d, SG126b - 6d Carmine & Grey-Violet, SG127b - 1s Black & Green, SG128b - 2s Black & Brown and SG130a - 10s Black & Blue, mint mix of small and med h/r. (10) Cat. £85 {MH} US2	£32	12055	128	1938-51 KGVI Pictorial issue - 2s Black & Brown P14, mint med h/r. Cat. £75 {MH} US5	£25
12020		1938-51 KGVI 1/2d deep green, the perf 14 1d, 1/2d, 2d, 3d, 6d, 1/- & 2/-, all v.fine used Cat. £74 {U} US	£36	12056	128	1938-51 2s, perf 14, centred slightly to left, usual streaky gum, u.m. Cat. £75 {UM}	£28
12021		1938-51 KGVI perf 13 1/2 used values, 1d, 1/2d, 2d, 3d, 6d, 1/-, 2/- & 5/- mainly light cancels, 5/- has light parcel cancel. (8) Cat. £97 {U} US	£43	12057	128a	1938-51 2s black and brown perf 13 1/2 fine u.m. Cat. £130 {UM} US6 (image available online only)	£32
12022	121,etc	1938-51 Set to £1 ex 1/2d slate, 2d red, 5d orange perf Specimen(11) fine mint, some are heavily mounted, cat £900 for set {S} US5	£149	12058	128bb	1938-51 2s black and brown perf 13 var. 'Bird' on memorial used, one indented perf at top Cat. £600 {U} US5 (image available online only)	£60
12023	121/131	1938-51 the KGVI Pictorial set, plus many additional perforation variants, incl. 1s all 3, 2s all 3, 5s all 3, 10s both etc, good to fine used. (38 stamps) Cat. £673.9 {U} US5	£187	12059	129	1938-51 KGVI - 5s black and carmine, perf 14, wmk MSCA. Lightly MM, small hinge trace. Cat. £110 {MH} US8 (image available online only)(B)	£19
12024	121/131	1938-51 Pictorial definitive set, fine mint (14) Cat. £180 {MH} US2	£49	12060	129a	1938-51 KGVI Pictorial - 5s Black & Carmine P13 1/2, mint small h/r x 2. (o/c NE and small pencil annotation on back) Fresh bright colours. Cat. £50 {MH} US2	£18
12025	121/131	1938-51 KGVI Pictorial definitive set plus many additional perforation & watermark variants, ALL DIFFERENT & includes 1s P14 & P13, 2s P14 & P13, 5s P13 1/2 & P13, 10s P14 & P13. Fine mint (29 stamps) Cat. £760 {MH} (image available online only)	£250	12061	129a	1938-51 5s black and carmine perf 13 1/2 fine u.m. block of four Cat. £200 {UM} US6 (image available online only)	£45
12026	121/31	1938-51 perf 13 1/2 x 14 or perf 14 set to £1, usual streaky gum, fine m.m. (11) Cat. £700 {MH} US9 (image available online only)	£60	12062	129b	1938-51 KGVI pictorial issue 5s Black & Carmine P13, mint small h/r. (o/c SW) Cat. £35 {MH} US5 (B)	£12
12027	121-128b	1938-51 KGVI: Definitives - mix of mint and used with various perfs, in clear mounts on Lighthouse album pages. Total of 40 stamps with some duplication. Generally good condition. Cat. £84 {MX} US3	£21	12063	130a	1938-51 KGVI pictorial issue 10s Black & Blue P13, mint small h/r. Very fresh bright colours. Cat. £42 {MH} US5 (B)	£14
12028	121-129b	1938-51 KGVI: Definitive set of 23v to 5s including many perf varieties. Good to very fine used, some with h/r. 1/2d, 1d (ex p13 1/2 sideways), 1/2d carmine p14, 1/2d slate-violet, 2d grey (ex p14 & p13 sideways), 3d (ex p13 1/2), 5d, 6d, 1s (ex p14), 2s (ex p14), 5s (ex p13 1/2 & p 14) Cat. £150 {U} US3	£48	12064	130a	1938-51 KGVI Pictorial 10s Black & Blue P13, mint small h/r. Fresh bright colours. Cat. £45 {MH} US3	£20
12029	121-131	1938-51 KGVI - full set, 1/2d to £1 with additional perf and wmk variations. Total of 19 stamps, 1d x 3, 2d grey x 2, 3d x 2, 5s x 2. Mix of UM and LMM with hinge trace. 1d (SG122d) UM but lightly toned, 2d (124) l.p.o.g. and gum toning. No duplication. Cat. £300 {MH} US10	£30	12065	130a	1938-51 10s perf 13, top marginal example with part guide cross, stated to be 1952 new centre plate, centred to top, stamp is very fine u.m. Cat. £45 {UM}	£25
12030	121-131	1938-51 KGVI - full set of 14v, with additional perf variations giving a total of 23 stamps. Noted: perf 14 - 1d, 1/2d, 2d & 1s, perf 13 1/2 - 1/2d, 2d, 6d & 5s, perf 13 - 5s & 10s. UM to lightly MM with h/r or hinge trace. A few with light gum toning. Cat. £440 {MH} US9	£52	12066	131	1938-51 KGVI Pictorial £1 Orange, mint small h/r. Fresh bright colours. Cat. £45 {MH} US3	£20
12031	121-131	1938-51 KGVI: Definitive set of 39v including many perf varieties with a little duplication. All mint, h/r or trace, possibly UM. Total of 35 possible perf variations, missing 1/2d carmine p13 1/2, 2d grey p13 1/2 sideways, 3d p13 1/2, 3d p14, 6d p14. 2s p13 1/2, 2s p13, 5s p14. In mounts on album page, each identified. Cat. £590 {MH} US3	£188	12067	122a	1940 KGVI: 1d yellow-brown, wmk MSCA, perf 13 1/2 upright. UM, slightly yellowish gum. Cat. £32 {UM} US3	£10
12032	121-131	1938-51 KGVI: definitives - 1/2d to £1 (ex 2s) with most listed perfs (26). 1d x4, 2d grey x3, 3d x3, 6d x3, 1s x3, 5s x2, 10s x2 (all different), some with pencil perf annotation on gum. Excludes 125a, 126a, 128a & 129. MM, mostly light h/r or trace, odd heavier h/r. Cat. £590 {MH} US3	£181	12068	122a	1940 KGVI: 1d yellow-brown, wmk MSCA, perf 13 1/2 upright. Lightly MM, hinge trace. Cat. £32 {MH} US3	£11
12033	121-131	1938-51 KGVI: Full set of 14v plus extra perfs, wmk Mult Script CA, MM with h/r or trace. Perf varieties - Perf 14: 1d, 1/2d, 2d (poor back), 1s, 2s (poor back), 10s (poor back); Perf 13: 3d, 2s, 5s; Perf 13 1/2: 6d, 5s, 10s. Cat. £495 {MH} US3	£119	12069	122a	1940 KGVI: 1d yellow-brown, perf 13.5. LMM Cat. £32 {MH} US4	£9
12034	121-131	1938-51 KGVI - full set of 14v to £1, fine used (10s mint, no gum). 2d grey perf 14, 2d carmine with paper adhesion. Cat. £100 {U} US7 (B)	£17	12070	122a	1940 KGVI: 1d yellow-brown, upright wmk MSCA, perf 13 1/2. Mint with small h/r, pencil annotation on gum. Cat. £32 {MH}	£16
12035	121-31	1938-51 GVI basic definitive set with 1d & 3d shades, 1d SG122, 122ab & 122c. 3d SG125, 125b & 125bb. Very fine u.m. (18). Cat. £240 {UM} US PH Plate 24	£134	12071	123	1940 KGVI: 1/2yd carmine, wmk MSCA, perf 14. Mint with h/r. Cat. £35 {MH}	£17
12036	121-31	1938-51 set to £1 (NE corner example with very early sheet printing number '13'), h/r, fine m.m. (14) Cat. £180 {MH} US PH Plate 23	£89	12072	124	1940 KGVI: 2d grey, wmk Mult Script CA, perf 13 1/2. Horizontal pair with full De La Rue imprint, lightly MM, very faint hinge trace. {MH} US3	£10
12037	121-31	1938-51 set to £1, apparently complete for all perfs, wmk and shades, the 2d perf 13 1/2 wmk s/ways (soiled) and one 6d perf 13 are used, some usual typical gum toning, m.m. Nice lot. (37) Cat. £1480 {MH}	£550	12073	124a	1940 KGVI: 2d grey (The Rock), wmk MSCA, perf 13 1/2. UM NE corner block of 15 (3x5), sheet number 308. Folder vertically along perfs between rows 9 & 10, with perfs split between lower 3 vertical rows. Cat. £100 {UM} US3	£28
12038	121-31	1938-51 Set complete with all perfs and shades as listed except the rare 2d(35) fine mint Cat. £1524 {MH} US5	£175	12074	124a	1940 KGVI: 2d grey perf 13.5 in a right marginal block of 6. UMM Cat. £45 {UM} US4	£18
				12075	124a	1940 KGVI: 2d grey perf 13.5 in a top right corner block of 6 with SHEET NO 244 in the margin. UMM Cat. £70 {UM} US4	£20
				12076	124a	1940 KGVI: 2d grey perf 13.5 in a top right corner block of 4 with SHEET NO 474 in the margin. UMM Cat. £30 {UM} US4	£18

Lot No	Cat No	Description	Estimate
Gibraltar - continued			
12077	124a	1940 KGV: 2d grey perf 13.5 in a part IMPRINT & PLATE (2B) block of 6. UMM Cat. £80 {UM} US4	£24
12078	124a	1940 GVI 2d grey perf 13½ wmk upright top right corner marginal block of 18 (6x3) with sheet numbers 165 in top margin. Just one hinge mark in right margin all stamps u.m. Very fine & fresh. Cat. £135 {UM} US5	£37
12079	124ab	1940 KGV: 2d grey, wmk MSCA, perf 13½ sideways. Lightly MM, hinge trace. Couple of nibbled perfs and some light paper discolouration outside frame. Cat. £800 {MH} US3 PH Plate 24	£109
12080	124ab	1940 GVI 2d grey wmk s/ways perf 13½ coil join pair, slightly short perfs at top of left unit otherwise very fine u.m. Very Rare. Cat. £1600 {UM} US PH Plate 24	£846
12081	124ab	1940 KGV: 2d grey perf 13.5 with Wmk sideways. FU Cat. £48 {U} US4	£17
12082	124ab	1940 GVI 2d grey wmk s/ways perf 13½ slightly short perfs at top, cds fine used. Cat. £48 {U} US	£23
12083	124ab	1940 2d grey perf 13½, wmk sideways, very fine used Cat. £48 {U} US	£22
12084	124ab	1940 KGV: 2d grey, wmk Mult Script CA (sideways), perf 13½. Fine used. Cat. £48 {U}	£24
12085	124ab	1940 GVI 2d grey wmk s/ways perf 13½ slightly trimmed perfs at top nice part cds cancel. Cat. £48 {U} US5 (B)	£14
12086	127a	1940 KGV: 1s black and green, wmk MSCA, perf 13½. Fine used, h/r, light 'registered' cancellation. Cat. £50 {U}	£25
12087	126b	1942 KGV: 6d carmine and grey-violet, perf 13 in part imprint block of 4, UM. Cat. £38 {UM}	£26
12088	128b/128bb	1942 KGV: 2/- black & brown perf 13 in a part IMPRINT vertical pair one of which has the BIRD ON MEMORIAL variety, LMM Cat. £900 {MH} US4 PH Plate 23	£232
12089	122b-130a	1942-43 KGV perf 13 to 10/- v.fie used also 1d with s/ways wmk. (12) Cat. £70 {U} US	£36
12090	123b	1943 KGV: 1½d slate violet in an IMPRINT bottom marginal b/4, UMM Cat. £12 {UM} US4	£8
12091	130a	1943 KGV: 10s black and blue, wmk MSCA, perf 13, UM. Cat. £45 {UM} US3	£18
12092	130a	1943 KGV: 10s black and blue, wmk Mult Script CA perf 13. Good used, SON (illegible) cancellation. Cat. £28 {U} US3	£9
12093	130a	1943 KGV: 10s black and blue, wmk Mult Script CA perf 13. Very lightly MM, small h/r. Cat. £45 {MH} US3	£16
12094	130a	1943 KGV: 10s black and blue, wmk MSCA, perf 13. Lightly MM, hinge trace. Cat. £45 {MH} US3	£16
12095	130a	1943 KGV: 10s black and blue, wmk Mult Script CA perf 13. UM. Cat. £45 {UM} US3	£22
12096	130a	1943 KGV: 10/- black & blue perf 13 UMM Cat. £45 {UM} US4	£16
12097	130a	1943 GVI 10/- vblack & blue perf 13 bottom marginal with imprint very fine u.m. Cat. £45 {UM} US	£27
12098	130a	1943 KGV: 10s black and blue, perf 13. Very fine used, h/r. Cat. £28 {U}	£17
12099	130a	1943 KGV: 10s black and blue, wmk MSCA, perf 13. Fine used. Cat. £28 {U}	£14
12100	130a	1943 KGV: 10s black and blue, wmk MSCA, perf 13. Mint with small h/r. Cat. £45 {MH}	£23
12101	130a	1943 GVI 10/- black & blue perf 13 well centred very fine u.m. Cat. £45 {UM} US3	£19
12102	129b	1944 KGV: 5s black and carmine, wmk MSCA, perf 13. UM. Cat. £38 {UM} US3	£16
12103	129b	1944 KGV: 5s black and carmine, wmk Mult Script CA, perf 13. UM. Cat. £38 {UM} US3	£18
12104	129b	1944 KGV: 5s black and carmine, perf 13. Very fine used. Cat. £18 {U} ..	£11
12105	129b	1944 KGV: 5s black and carmine, wmk MSCA, perf 13. Mint with light hinge trace. Cat. £38 {MH}	£21
12106	126c	1945 KGV: 6d scarlet and grey-violet, perf 13 in NW corner block of 4, sheet no 256, UM. Folded vertically between stamps. Cat. £52 {UM}	£30
12107	134-135	1948 KGV: RSW set of 2v, lightly MM with hinge trace. Cat. £61 {MH} US3	£22
12108	134-135	1948 KGV: RSW set of 2v, UM. Cat. £61 {UM} US3 (image available online only)	£25
12109	134-135	1948 KGV: RSW set of 2 vals ½d Green and £1 Brown-Orange, mint small h/r. Very fresh bright colours. (2) Cat. £60 {MH} US2	£24
12110	134-135	1948 KGV: RSW set of 2 vals ½d Green and £1 Brown-Orange, mint small h/r. (2) Cat. £60 {MH} US3	£26
12111	134-35	1948 SW pair ½d u.m. £1- m.m. with h/r. Cat. £60 {MH}	£24
12112	134-5	1948 Royal Silver Wedding pair very fine, Lm.mint Cat. £61 {MH} US	£27
12113	134-5	1948 Royal Silver Wedding pair very fine unmounted mint Cat. £61 {UM} US2	£27
12114		1948-69 Mixed collection of u.m., mint small h/r in Black Hawid strip and f.u. hinged on 14 album pages. Mint - SG134, SG140-144, SG159-171, SG173, SG177-179, SG182-192, SG195-198, SG214-232, SG235-243 and Used - SG144, SG159-171, SG173, SG175, SG178-179, SG182-183, SG185-186, SG188-193, SG195, SG214-240 and SG244-246. (125) Cat. £141 {CC} US5	£49
12115	122d	1949 KGV: 1d red brown perf 13 in a top left corner block of 6. UMM Cat. £36 {UM} US4	£14
12116	143,143a	1950 New Constitution 1s black and green lower marginal imprint block of four, R.9/4 with broken 'R' fresh mint, the stamps are unmounted, very fine Cat. £132 {UM} US5 (image available online only)	£49
12117	143,143a	1950 New Constitution 1s black and green lower marginal imprint block of four, R.9/4 with broken 'R' fresh mint, the stamps are unmounted, very fine Cat. £132 {UM} US5 (image available online only)	£49
12118	144-98	1953 Coronation to 1966 UNESCO basic issues complete, incl. 1953-59 2d shade, very fine used. (56) Cat. £234 {U} US2	£102
12119	145/58	1953 QEII: Definitives. LMM Cat. £190 {MH} US4	£41
12120	148	1953 QEII: 2d deep olive-brown indigo & grey-green in a bottom right corner PLATE (1B) block of 4. UMM Cat. £15 {UM} US4	£9
12121	151	1953 QEII: 4d ultramarine in a left marginal block of 4. UMM Cat. £28 {UM} US4	£9
12122	156	1953 QEII: 5s deep brown, mint with small hinge trace. Cat. £40 {MH} ..	£18

Lot No	Cat No	Description	Estimate
Gibraltar - continued			
12123	156-157	1953 5s and 10s, fine corner cds used. (2 stamps) Cat. £63 {U} US3 (image available online only)	£26
12124	157	1953 QEII: 10s reddish-brown and ultramarine, mint with small h/r. Cat. £48 {MH} US	£18
12125	157	1953 QEII: 10s reddish-brown and ultramarine, mint with small hinge trace. Single tone spot. Cat. £48 {MH}	£17
12126	158	1953 QEII: £1 scarlet and orange-yellow, mint with small hinge trace. Cat. £60 {MH}	£27
12127	145-158	1953-56 Pictorial set, fine mint. (14 stamps) Cat. £190 {MH} US3	£28
12128	145/158	1953-59 Pictorial definitive set with much additional shade interest, fine used (30) Cat. £200 {U} US3	£82
12129	145/158	1953-59 QEII Pictorial definitive set, MSCA Wmk, fine mint (14) Cat. £190 {MH} PH Plate 23	£60
12130	145-155a	1953-59 QEII: short set of 11v to 2s plus additional shades of 1d, 2d, 2½d, 3d, 5d, 6d, 1d & 2s (21). Lightly MM, hinge remnant. Cat. £190 {MH} US3	£51
12131	145-158	1953-59 QEII: full set of 14v with additional shades (5v), mostly MM with h/r or trace, 7v UM incl £1. Cat. £225 {MH} US3	£68
12132	145-158	1953-59 QEII Pictorial set of 14 vals ½d to £1 plus SG146a - 1d Deep Bluish Green, SG148a - 2d Sepia, SG150a - 3d Deep Greenish Blue, SG152b - 5d Deep Maroon, SG153b - 6d Black & Blue, SG154b - 1s Pale Blue & Deep Red-Brown and SG155a - 2s Orange & Violet, mint small h/r mounted in Black Hawid strip on 1 Sarum album page. (21) Cat. £190 {MH} US5	£65
12133	145-158	1953-59 QEII Pictorial set of 14 vals ½d to £1 (Missing SG157 - 10s), plus SG148a - 2d Sepia, SG150b - 3d Greenish Blue, SG153a - 6d Black & Blue and SG154b - 1s Pale Blue & Deep Red-Brown, f.u. with small h/r. (17) Cat. £90 {U} US5	£31
12134	145-158	1953-59 QEII set of 14 very fine/superb used Cat. £130 {U} US (image available online only)	£67
12135	145-158	1953-59 QEII: full definitive set of 14v, ½d to £1, fine to very fine used, a few with part registered postmarks. Cat. £130 {U}	£60
12136	145-58	1953-59 QEII definitive set with some extras, 2½d shade SG149a, 5d shade SG152b, 6d shades SG153a & b, 1/- shade SG154b. Some values left marginal, £1- bottom right corner marginal. Very fine u.m. (19). Cat. £240 {UM} US (image available online only)	£134
12137	145-58	1953-59 QEII definitive set with extra shades of 2d SG148a, 2½d 149a, 3d 150a & 1/- SG154b. M.m. (19). Cat. £200 {MH} US6 (image available online only)	£41
12138	145-58	1953-59 QEII definitive set with some shades m.m 1d, 2d, 2½d, 6d & 1/- both shades. 3d x 3 shades two being top marginals and in pencil 24/457 & 17/6/59 both these u.m. 5d deep maroon Sg152b. (21). Cat. £200 {MH} US5	£49
12139	145-58	1953-59 Pictorial definitive set very fine l.m.m. with listed shades of 1d (146a) 2d (148a), 2½d (149a) (17). Cat. £200 {MH} US3 (image available online only)	£68
12140	155a	1953-59 2s orange and violet, centred slightly to left, fresh m.m. Cat. £38 {MH}	£15
12141		1953-60 Issues complete both mint and used, also Postage Due set mint and set ex 2d used(65) on New Age leaves, fine Cat. £483 {CC} US3	£96
12142	144/179	1953-64 A very fine used range with Coronation, then 1960-63 pictorials and commems to 1964, clean lot(26) Cat. £71 {U} US	£31
12143	144/254	1953-70 a basically complete fine c.d.s. used collection. (112 stamps) Cat. £303 {U} US5	£90
12144		1953-71 NHM COLLECTION of sets, ALL DIFFERENT & includes all Omnibus sets, some Military Uniform sets & 1971 Decimal Currency set in pairs. (110 stamps) Cat. £80 {CC}	£50
12145	145-58	1953-9 Set to £1 plus a few shades and ½d,2d coil pairs(23) fine mint Cat. £246 {MH} US5	£35
12146	159/213	1954 to 1967 both defin sets plus most commems (odd used set), h/r, m.m. (55) Cat. £150 {MH}	£50
12147		1954-2011 Collection of mint stamps on stockbook pages, vast majority UM. Covers years from 1954 (Royal Visit) to 2011 (Christmas) and consists of approx 540 stamps, 63 MS & 3 sheetlets. Not all issues are included and most sets are complete, there is the odd issue where values are missing. Useful to develop/fill gaps. Cat Value estimated c£1070. {CC} US6	£178
12148	154b/ba	1956 QEII: 1s pale blue and deep red-brown with re-entry causing doubling of sea wall and building. With normal for comparison. Mint with small h/r. Cat. £31 {MH}	£13
12149	64-75	1956 QEII: Full definitive set of 12v, ½d to 10s, very lightly MM with hinge trace (1s with short perf at top). Cat. £80 {MH} US	£32
12150	D2/D2a	1956 QEII: Postage Dues. 2d sepia in a bottom right corner horizontal PLATE (1) pair one of which has the LARGE d variety. MM on selvedge and slight damage to the plate plug itself. UMM Cat. £30 {PD} US4	£12
12151		1956-2002 Postage Dues u.m. and f.u. collection(137) including SG D2a u.m., SG D3a u.m., also a few other items, fine {PD} US5	£30
12152	155a	1959 QEII: 2s orange and violet, very lightly MM with faint hinge trace. Cat. £38 {MH} US3	£13
12153	155a	1959 QEII: 2s orange and violet, mint with small h/r. Cat. £38 {MH}	£16
12154	155a	1959 QEII: 2s orange and violet, mint with small hinge trace. Cat. £38 {MH}	£18
12155	160-172	1960 QEII: short definitive set of 13v, ½d to 10s, UM. Cat. £60 {UM} US2	£28
12156	160-173	1960 QEII: full definitive set of 14v, ½d to £1, lightly MM with hinge trace plus pencil SG no where hinges removed. Cat. £85 {MH} US	£27
12157	160-173	1960 QEII: full set of 14v, ½d to £1, mint with h/r. Cat. £85 {MH}	£34
12158	160-173	1960 QEII definitive set with extra shade of 2½d SG163a, very fine l.m.m. barely a trace of a hinge on most. (15). Cat. £85 {MH} US6 (B)	£18
12159	160-73	1960 QEII definitive set very fine u.m. (2/- & 5/- l.m.m.). (14). Cat. £85 {UM} US	£36
12160	160-73	1960 QEII definitive set very fine u.m. (14). Cat. £85 {UM} US	£44
12161	160-73	1960 QEII definitive set mostly cds cancels couple of minor faults on lower values £1- cto'd. (14). Cat. £60 {U} US5 (B)	£12

Lot No	Cat No	Description	Estimate	Lot No	Cat No	Description	Estimate
Gibraltar - continued				Gibraltar - continued			
12162	160-73	1960 QEII definitive set l.m.m. with extra shades of 2½d, 4d & 9d. Plus 1966 4d wmk s/ways SG199. (18). Cat. £85 {MH} US5 (B)	£20	12213		1968-95 Unmounted mint collection in a luxury Prinz binder(500 stamps,24 mini sheets,3 booklets), may be complete for the period, a fine lot HEAVY/OVERSIZE LOT - OVERSEAS SHIPPING SURCHARGE APPLIES {CC} US8	£85
12163	170,171	1960 BIRDS: 2s & 5s from definitive set, UM. Cat. £30 {UM} US	£19	12214		1969-76 QEII: Military Uniforms - all 8 issues between 1969-1976, 4v in each issue. Mix of mint with hinge (1969, 1970, 1973 & 1974) and UM (1971, 1972, 1975 & 1976). Cat. £23 {MH}	£12
12164	172	1960 QEII: Ships - 10s (SS Neuralia), UM, centred N. Cat. £27 {UM} US3	£9	12215		1970-85 Mixed u.m., mint small h/r and f.u. collection on 7 stock cards. Mint - SG247-251, SG253, SG288, SG290, SG294-296, SG304-312, SG321-324, SG337-338, SG395, SG398, SG407-422, SG429-436, SG442, SG454-456, SG459-460, SG475-476, SG481-483, SG485-492 and SG497-499 and Used - SG248-249, SG287-289, SG255-257, SG259, SG261-263, SG265-272, SG275-278, SG281, SG294, SG300, SG304-305, SG321, SG331, SG334-338, SG346-357, SG361, SG364-365, SG367-369, SG390-396, SG400-403, SG407-408, SG410, SG416-422, SG433-436, SG438-440, SG442, SG444-448, SG454, SG457-459, SG476, SG479-482, SG491, SG506-508, SG510-513, SG518-522 and SG529. Condition mainly very good but a few average to poor. (183) Cat. £100 {CC} US5	£30
12165	172	1960 QEII: Ships - full set of 15v to £1, fine used, large h/r. Cat. £60 {U} US3	£16	12216	255/86	1971 Pictorial definitive set in pairs as issued, fine used (16 pairs) Cat. £45 {U} US3	£21
12166	173	1960 QEII: £1 black & brown orange. FU Cat. £26 {U} US4	£9	12217	255/86	1971 QEII: Decimal in blocks of 4 (two sets). UMM Cat. £46 {UM} US4	£14
12167	160/173	1960-62 QEII Pictorial definitive set, block CA Wmk, NHM (14) Cat. £85 {UM} PH Plate 24	£60	12218	255-286	1971 QEII: Decimal Currency - full set of 32v, ½p to £1, in 16 se-tenant pairs, UM. Cat. £21 {UM}	£13
12168	160/73	1960-62 Pictorial definitive set, fine used (14) Cat. £60 {U} US3	£28	12219	255-320	1971 QEII: Decimal Currency - full set of 32v to £1, UM. Cat. £26 {UM} US3	£10
12169	160-173	1960-62 Pictorial set, fine mint. (14) Cat. £85 {MH} US3	£14	12220	255-320	1971 QEII: Decimal Currency set of 16 pairs, UM. Cat. £26 {UM} US3 ..	£10
12170	160-173	1960-62 QEII: full set of definitives to £1, MM, most with large h/r, £1 UM. Cat. £85 {MH} US3	£23	12221	255/428	1971-79 complete incl. 1975 Christmas sheetlet to right, 1977 Europa 12p watermark upright, etc. (190+ stamps and 8 miniature sheets) Cat. £298 {UM} US5	£90
12171	160-173	1960-62 QEII: full definitive set of 14v to £1, UM. Cat. £85 {UM} US3 ..	£29	12222	308/9	1973 QEII: EEC in top right corner TRAFFIC LIGHT blocks of 4 with SHEET NO in the margin. UMM Cat. £24 {UM} US4	£8
12172	160-173	1960-62 QEII Pictorial set of 14 vals ½d to £1, superb u.m. (14) Cat. £85 {UM} US5	£29	12223	310/2	1973 QEII: Skull in bottom right corner PLATE blocks of 4. UMM Cat. £50 {UM} US4	£15
12173	160-173	1960-62 QEII Pictorial set of 14 vals ½d to £1, superb u.m. (14) Cat. £85 {UM} US5	£29	12224	335/6	1974 QEII: Christmas in top right corner TRAFFIC LIGHT blocks of 4. UMM Cat. £24 {UM} US4	£8
12174	160-173	1960-62 QEII Pictorial set of 14 vals ½d to £1, superb u.m. (14) Cat. £85 {UM} US5	£29	12225		1975 Social Insurance set, ditto undenominated set and 1976 set(32) fine unmounted mint {R} US5	£49
12175	160-173	1960-62 QEII Pictorial set of 14 vals ½d to £1, superb u.m. (14) Cat. £85 {UM} US5	£29	12226	B9/20	1975 QEII: Social Insurance stamps. UMM (2008 Barefoot cv £50) Cat. £60 {X} US4	£16
12176	160-173	1960-62 QEII Pictorial set of 14 vals ½d to £1, superb u.m. (14) Cat. £85 {UM} US5	£29	12227	B9/20Var	1975 QEII: Social Insurance stamps. An undenominated set in issued colours. UMM (2008 Barefoot cv £50) Cat. £60 {X} US4	£29
12177	160-173	1960-62 QEII Pictorial set of 14 vals ½d to £1, superb u.m. (14) Cat. £85 {UM} US5	£29	12228	367/70	1976 QEII: Christmas in top right corner TRAFFIC LIGHT blocks of 4. UMM Cat. £40 {UM} US4	£12
12178	160-173	1960-62 QEII Pictorial set of 14 vals ½d to £1, superb u.m. (14) Cat. £85 {UM} US5	£29	12229	B21/6	1976 QEII: Social Insurance stamps in blocks of 4. UMM (2008 Barefoot cv £120) Cat. £140 {UM} US4	£58
12179	160-173	1960-62 QEII Pictorial set of 14 vals ½d to £1, superb u.m. (14) Cat. £85 {UM} US5	£29	12230	B21/6	1976 QEII: Social Insurance stamps. UMM (2008 Barefoot cv £30) Cat. £30 {X} US4	£15
12180	160-173	1960-62 QEII Pictorial set of 14 vals ½d to £1, superb u.m. (14) Cat. £85 {UM} US5	£29	12231	371/2	1977 QEII: Jubilee in bottom left corner PLATE blocks of 4. UMM Cat. £30 {UM} US4	£9
12181	160-173	1960-62 QEII: Island Scenes - full set of 14v, ½d to £1, plus shades of ½d & 9d and 4d with sideways wmk. Mint with h/r. Cat. £90 {MH}	£36	12232	374/89a	1977 QEII: Definitives UMM Cat. £26 {UM} US4	£9
12182	160-173	1960-62 QEII: full definitive set of 14v, ½d to £1, fine to very fine used, h/r. 1s is LMM. Cat. £60 {U}	£27	12233	374-389	1977 Birds, Flowers, Fish and Butterflies vals ½d to £2, f.u. with small h/r. (17) Cat. £30 {U} US5 (B)	£9
12183	180/1	1965 QEII: ITU in top left corner blocks of 4. UMM Cat. £23 {UM} US4 ..	£8	12234	374-389a	1977 QEII: Birds, Flowers, Fish & Butterflies - full set of 18v, ½d to £5, UM. Cat. £34 {UM} US2	£17
12184	196/8	1966 QEII: UNESCO in bottom right corner PLATE blocks of 4. UMM Cat. £32 {UM} US4	£19	12235	374-389a	1977 Birds, Flowers, Fish and Butterflies set of 18 vals ½d to £5, mint small h/r. (18) Cat. £32 {MH} US5 (B)	£10
12185	200/13	1967 QE2 'Ships' definitive issue, the set of fifteen fine mint. Cat. £38 US3	£10	12236	377-389part	1977 BIRDS - 2½d, 6p, 20p & £2 from definitive set. UM. Cat. £14 {UM} US	£9
12186	200/209	1967 QEII: Definitives to 1/- in bottom right corner PLATE blocks of 4. Includes the variety SG 207a. UMM Cat. £40 {UM} US4	£24	12237	374-389a	1977-80 QEII: Birds, flowers, fish and butterflies definitive set of 18v to £5, UM. Cat. £32 {UM} US3	£10
12187	204w	1967 Ships 3d wmk inverted u.m. and f.u. Cat. £54 {UM} US5 (B)	£13	12238	398/606	1978 to 1988 Christmas basic issues complete, ex. booklet issues etc., fine used. (181 + MS) Cat. £208 {U} US2	£82
12188	207w	1967 QEII: 7d Amerigo Vespucci with Wmk inverted. FU Cat. £25 {U} US4	£15	12239	412/5	1978 QEII: Christmas in bottom left corner PLATE & TRAFFIC LIGHT blocks of 4. UMM Cat. £40 {UM} US4	£12
12189	210	1967 QEII: 2/- Ark Royal in a PLATE pair. UMM Cat. £18 {UM} US4	£8	12240	460/74	1982 Aircraft definitive set as corner singles, very fine CTO used (15) Cat. £45 {U} US3	£21
12190	210	1967 QEII: 2/- Ark Royal in a top left corner block of 4 with SHEET NO 092 in the margin. UMM Cat. £20 {UM} US4	£12	12241	460/74	1982 QEII: Definitives in top left corner TRAFFIC LIGHT & PLATE vertical pairs. UMM Cat. £120 {UM} US4	£35
12191	211	1967 QEII: 5/- HMS Dreadnought in a PLATE pair. UMM Cat. £18 {UM} US4	£8	12242	460/74	1982 QEII: Definitives UMM Cat. £36 {UM} US4	£10
12192	211	1967 QEII: 5/- HMS Dreadnought in a top left corner block of 4 with SHEET NO 080 in the margin. UMM Cat. £20 {UM} US4	£12	12243	460-474	1982 QEII: Aircraft - full set of 15v to £5, UM. Cat. £36 {UM} US3	£12
12193	212	1967 QEII: 10/- Neuralia in a PLATE pair. UMM Cat. £24 {UM} US4	£14	12244	460-474	1982 QEII: Aircraft set of 15v to £5, UM. Cat. £35 {UM} US3	£12
12194	213	1967 QEII: £1 Mary Celeste in a left marginal block of 4. UMM Cat. £60 {UM} US4	£20	12245	460-474	1982 Aircraft set of 15 vals 1p to £5, f.u. with small h/r. (15) Cat. £42 {U} US5 (B)	£14
12195	213	1967 QEII: £1 Mary Celeste in a bottom right corner vertical pair. UMM Cat. £30 {UM} US4	£9	12246	460-474	1982 QEII: Aircraft - set of 15v, 1p to £5 ex 500, MM with h/r. For completeness, includes 50p fu. Cat. £32 {MH}	£13
12196	160-173	1967-69 QEII: Ships - full set of 15v, ½d to £1, MM with h/r. Cat. £38 {MH}	£16	12247	460-474	1982 QEII: AIRCRAFT - full set of 15v, 1p to £5, good to fine used, h/r. Odd paper undulation. Cat. £40 {U}	£12
12197	200/13	1967-69 QEII: Definitives UMM Cat. £38 {UM} US4	£11	12248	478w	1982 Naval Crests 60p wmk inverted fine u.m. right marginal Cat. £50 {UM} US5 (B)	£15
12198	200/213	1967-69 QEII "Ship" definitive set, block CA Wmk, NHM (15) Cat. £38 {UM}	£25	12249	493/6	1983 QEII: Naval Crests (2nd) in bottom right corner PLATE & TRAFFIC LIGHT blocks of 4. UMM Cat. £30 {UM} US4	£9
12199	200/396	1967-69 defin set to 1977 Christmas basic issues complete, ex. wmk changes, booklet stamps and min sheets, fine used. (187) Cat. £180 {U} US2	£70	12250	522/5	1985 QEII: Naval Crests (4th) in bottom marginal GUTTER, IMPRINT & TRAFFIC LIGHT blocks of 6. UMM Cat. £54 {UM} US4	£15
12200	200-213	1967-69 QEII: Ships - full set of 15v to £1, mix of MM (small h/r) and UM. Odd toned perf. Cat. £38 {MH} US3	£10	12251	541/4	1986 QEII: Naval Crests (5th) in bottom right corner TRAFFIC LIGHT & PLATE blocks of 4. UMM Cat. £70 {UM} US4	£20
12201	200-213	1967-69 Ships set of 15 vals ½d to £1, mint small h/r. Very fresh bright colours. (15) Cat. £38 {MH} US5 (B)	£12	12252	546/7	1986 QEII: Christmas in bottom marginal PLATE blocks of 4. UMM Cat. £30 {UM} US4	£9
12202	200-213	1967-69 Ships set of 15 vals ½d to £1 all top marginals with sheet prices printed on selvage, superb u.m. (15) Cat. £38 {UM} US5 (B)	£13	12253		1986-96 BIRDS: stamps from 4 sets: 1986 Europa 29p (1); 1988 Birds (4); 1991 Endangered Species (4); 1996 Endangered Species. Red Kite (4). Cat. £19 {UM} US	£12
12203	200-213	1967-69 Ships set of 15 vals ½d to £1, superb u.m. (15) Cat. £38 {UM} US5 (B)	£13	12254	569/81	1987 Guns definitive set, very fine used (13) Cat. £38 {U} US3	£17
12204	200-213	1967-69 Ships set of 15 vals ½d to £1, superb u.m. (15) Cat. £38 {UM} US5 (B)	£13	12255	582/4	1987 QEII: Warrant in bottom right corner PLATE pairs. UMM Cat. £30 {UM} US4	£9
12205	200-213	1967-69 Ships set of 15 vals ½d to £1, superb u.m. (15) Cat. £38 {UM} US5 (B)	£13				
12206	200-213	1967-69 Ships set of 15 vals ½d to £1, superb u.m. (15) Cat. £38 {UM} US5 (B)	£13				
12207	200-213	1967-69 Ships set of 15 vals ½d to £1, superb u.m. (15) Cat. £38 {UM} US5 (B)	£13				
12208	200-213	1967-69 Ships set of 15 vals ½d to £1, f.u. (15) Cat. £55 {U} US5 (B) ..	£19				
12209	200-213	1967-69 Ships set of 15 vals ½d to £1 (Missing SG208 - 9d), f.u. with small h/r. (14) Cat. £36 {U} US5 (B)	£12				
12210	200-213	1967-69 QEII: Ships - full set of 15v, ½d to £1, mint with h/r. Cat. £38 {MH}	£16				
12211	202	1967-69 QEII: Definitives. The 2d value in a COIL JOIN STRIP of 3. UMM Cat. £30 {UM} US4	£9				
12212	204	1967-69 QEII: Definitives. The 3d value in a COIL JOIN STRIP of 3. UMM Cat. £30 {UM} US4	£9				

Lot No	Cat No	Description	Estimate
Gibraltar - continued			
12256	585/7	1987 QEII: Christmas in top left corner TRAFFIC LIGHT & PLATE blocks of 4. UMM Cat. £40 {UM} US4	£12
12257	659	1991 QEII: £1.05 on £3 Definitive in a top left corner PLATE (1A) block of 6. UMM Cat. £40 {UM} US4	£12
12258	695-707	1993-95 QEII: Architectural Heritage - short set of 21v, 1p to £3 (missing £5 top value), MM with h/r. Cat. £45 {MH}	£18
12259	717/735	1994 complete incl. Europa sheetlets etc. (17 stamps and 4 sheetlets or miniature sheets) Cat. £53.25 {UM} US5 (B)	£17
12260	730/1	1994 QEII: IOC in bottom right corner PLATE & TRAFFIC LIGHT blocks of 4 UMM Cat. £20 {UM} US4	£6
12261	823/852	1998 complete incl. Europa sheetlets, Quotations sheetlets, unmounted mint. (26 stamps and 12 sheetlets or miniature sheets) Cat. £106.5 {UM} US5	£32
12262	5B12	1998 QEII: Battle Booklet. UMM Cat. £20 {BK} US4	£6
12263	853/6	1999 QEII: Europa in COMPLETE SHEETLETS of 10. UMM Cat. £100 {UM} US4	£29
12264	857/69	1999 QEII: Definitives to £1 in marginal blocks of 4. UMM Cat. £75 {UM} US4	£22
12265	870	1999-2001 QEII: £3 Definitive in a bottom marginal block of 4. UMM Cat. £36 {UM} US4	£12
12266	903/959	2000 complete, plus 2001 Queen Victoria set, u.m.. (38 stamps and 7 sheetlets or m/s) Cat. £96.75 {CC} US5	£30
12267	1094/1106	2004-06 QEII: Wild Flowers in bottom left corner PLATE pairs. UMM Cat. £90 {UM} US4	£26
12268	1120/3	2005 QEII: Trafalgar in complete sheetlets of 6. UMM Cat. £80 {UM} US4	£24
12269	1134/7	2005 QEII: Cruise Ships in bottom right corner, vertical TRAFFIC LIGHT & PLATE pairs. UMM Cat. £32 {UM} US4	£9
12270	1146/50	2005 QEII: Christmas Angels in bottom left corner TRAFFIC LIGHT & PLATE pairs. UMM Cat. £30 {UM} US4	£9
12271	1248-1260	2008 BIRDS - 13v from definitive set issued in 2008 1c to £5, UM. Cat. £36 {UM} US	£24
12272		2018 Two superb u.m. mini sheets - SGMS1836 - Christmas 2018 and SGMS1837 - Calpe House. (2) Cat. £28 {UM} US5 (B)	£8
12273	1814-1819	2018 Views of the Rock set of 6 vals 22p to 80p in sheetlets of 6 and £1 to £2 in sheetlets of 3, superb u.m. (6) Cat. £60 {UM} US5	£21
12274	127	38 KGVI: 1s black and green, wmk MSCA, perf 14. Lightly MM with hinge trace. Cat. £45 {MH} US3	£16
GILBERT AND ELLICE ISLANDS			
12275	1 & 7	1911 Stamps of Fiji optv 'Gilbert & Ellice Protectorate' - ½d Green and 1s Black/Green, mint small h/r. (2) Cat. £34 {MH} US (image available online only)	£20
12276	1/23	1911 2½d and 1s, Pine set to 2½d, 1912-24 set to 5s, incl. ½d and 1d shades, some slight toning, h/r, m.m. (20) Cat. £180 {MH}	£65
12277	2-3	1911 Stamps of Fiji optv 'Gilbert & Ellice Protectorate' - 1d Red and 2d Grey both on individual piece with General Post Office - Butaritari Island cancellation, superb used. (2) Cat. £48 {U} US (image available online only)	£28
12278	4	1911 Stamps of Fiji optv 'Gilbert & Ellice Protectorate' - 2½d Ultramarine, mint small h/r. Cat. £50 {U} US (image available online only)	£30
12279	4 & 5s	1911 E7 Fiji 2½d & 5d optv Gilbert & Ellice & further optv Specimen 2½overall toned gum, m.m. (2). {S} US4 (image available online only)	£35
12280	6	1911 Stamps of Fiji optv 'Gilbert & Ellice Protectorate' - 6d Dull & Bright Purple on piece with General Post Office - Butaritari Island cancellation, superb used. Cat. £60 {U} US (image available online only)	£37
12281	8-11	1911 Cedar Tree set of 4 vals ½d to 2½d, f.u. with small h/r. (4) Cat. £55 {U} US (image available online only)	£32
12282	8-11	1911 Pine set(4) very fine used Cat. £60 {U}	£30
12283	12-23	1912 GV wmk MCA short set to 5/- very fine l.m.m. (12). Cat. £100 {MH} US	£44
12284		1912-24 KGV definitive vals - SG12-16 - ½d to 3d, SG18 - 5d on piece and SG20 - 1s, f.u. with small h/r. (7) Cat. £93 {U} US	£55
12285	12-23	1912-24 MCA set to 5s plus 1d shade(13) fine used Cat. £275 {U}	£140
12286		1912-27 Various issues - SG17 - 4d Black & Red/Yellow mint small h/r, SG26 - 1d Red optv 'War Tax' mint small h/r and SG27-29 - ½d to 1½d f.u. with small h/r. (5) Cat. £20 {MX} US	£11
12287	26-35	1918 War Tax 1d, 1922-27 set to 10s (slightly streaky gum), thin on ½d, h/r, m.m. (6) Cat. £205 {MH} PH Plate 24	£75
12288	27-35	1922-27 Script 171d to 10s(5) very fine used Cat. £460 {U} PH Plate 24	£260
12289	24	1924 GV £1- purple & black on red well centred superb u.m. Cat. £600 {UM} US PH Plate 23	£400
12290	36-39	1935 RSJ set very fine used Cat. £70 {U}	£40
12291	36-9	1935 Silver Jubilee, h/r, fine m.m. (4) Cat. £35 {MH}	£15
12292	36c	1935 Silver Jubilee 1d ultramarine and grey black var. 'Lightning conductor' fine used, part blue Regd crayon line, cat. £2,250 as mint, premium for used {U} US3 PH Plate 24	£818
12293	38	1935 KGVI: Silver Jubilee 3d brown & deep blue. FU Cat. £30 {U} US4	£9
12294		1935-46 Mint and used collection on leaves(41) including 1935 Silver Jubilee set mint and set ex 1d used, 1939 set to 5s mint, mainly fine {CC} US3	£41
12295	40-62	1937 to 1949 basic issues complete, the 1939 ½d to 2d definitives are mint, o/wise v.f.u. (23) Cat. £88 {U} US2	£39
12296	40-62	1937 to 1949 basis issues complete, blemishes on UPU 1d, h/r, m.m. (23) Cat. £86 {MH} US	£36
12297	40-62	1937 Coronation, 1939-55 1st printing set to 5s, incl. 1s both perfs, 2nd printing set ex. 2s6d (plus odd shade), 1948 RSW and 1949 UPU (fine used), odd toned perf, h/r, m.m. Cat. £147 {MH}	£60
12298		1937-49 KGVI Complete Omnibus collection, NHM (11) Cat. £25 {UM} US3	£11
12299	40-62	1937-49 KGVI complete very fine used with extra perf of 1/-, very clean lot(25) Cat. £125 {U} US	£62

Lot No	Cat No	Description	Estimate
Gilbert and Ellice Islands - continued			
12300		1937-75 Balance collection on Prinz stockpages, mostly UM. KGVI Coronation, Peace (m&u), UPU, then most QEII issues to 1975 (defins missing top value in 4 sets). Approx 180 stamps (no MS). Cat. £89 {CC} US2	£24
12301	43-54	1939 KGVI: full definitive set of 12v to 5s, mint with remains of large hinge plus some paper undulation around hinged areas. Cat. £60 {MH} US2	£11
12302	43-54	1939 GVI definitive set very fine cds used. (12). Cat. £48 {U} US	£25
12303	43-54	1939 GVI definitive set fine u.m. (12). Cat. £60 {UM} US	£32
12304	43-54	1939 GVI definitive set fine u.m. (12). Cat. £60 {UM} US	£32
12305	43-54	1939 GVI definitive set fine u.m. (12). Cat. £60 {UM} US	£32
12306	43-54	1939 GVI definitive set fine u.m. (12). Cat. £60 {UM} US	£32
12307	51a	1939 1/- brownish black & turquoise blue GVI issue, perf 13½, a fine mint copy. Cat. £20 US3	£7
12308	51a	1939 1/- brownish black & turquoise blue GVI issue, perf 13½, a fine mint copy. Cat. £20 US3	£7
12309	54, 51a	1939 5/- deep rose red & royal blue and 1/- brownish black & turquoise blue GVI issue, perf 13½ GVI issue, both fine mint copies. Cat. £34 US3	£9
12310		1939-55 Lovely fresh bright collection of u.m. and mint small h/r issues - SG8-11, SG26, SG27-30, SG43-54, SG63, SG64-75, SG76-78, SG80-103 and SG110-124. (76) Cat. £214 {CC} US6	£60
12311	43/54	1939-55 Pictorial definitive set, fine mint (12) Cat. £60 {MH} US2	£17
12312	43-53	1939-55 KGVI: definitive set of 16v to 2s.6d (includes perf and shade variations), missing 5s. Lightly MM. h/r or trace, 1s & 2s marginal & UM. Cat. £110 {MH} US3	£34
12313	43-54	1939-55 KGVI Pictorial set of 12 vals ½d to 5s, mint small h/r. Very fresh bright colours. (12) Cat. £60 {MH} US3	£26
12314	43-54	1939-55 Set to 5s(3) plus many shades(32) fine mint {MH} US7	£22
12315	51-54	1939-55 KGVI Pictorial issue vals 1s to 5s. (1s mint heavy hinge remainder and 2s to 5s mint small h/r). (4) Cat. £70 {MH} US2	£25
12316	D1/D8	1940 Postage Due set, MSCA Wmk, NHM (8) Cat. £180 {PD} US3 PH Plate 24	£85
12317	D1-8	1940 Postage due set superb very fine u.m. (8). Cat. £180 {UM} US PH Plate 24	£107
12318	D1-8	1940 Postage Due set to 1s6d, h/r, fine and fresh, m.m. (8) Cat. £180 {PD} US PH Plate 24	£89
12319	D1-8	1940 Postage Due set to 1s6d, each probably with the FORGED POSTMARK of 16 DE 46, very fine 'used'. (8) {PD}	£25
12320	D1-8	1940 Postage Due set of 8 very fresh & very fine mint Cat. £180 {PD} US5 (image available online only)	£49
12321	D1-8	1940 GVI period postage due set fine & fresh l.m.m. (8) Cat. £180 {PD} US4 (image available online only)	£58
12322	D1-8	1940 Postage Due-Set(8) m.m., the 2d has a short perf Cat. £180 {PD} US5	£30
12323	D1-D8	1940 Postage Due set of 8 vals 1d to 1s.6d, mint small h/r. Average centring. (8) Cat. £180 {PD} US3	£85
12324	45 & 55/6	1948 Registered 'Wells' cover franked with 1939 1d emerald & plum and 1946 'Victory' pair (SG 45 & 55/6) tied by two good strikes of POST OFFICE NUKUFETAU cds dated FEB 19 1948. Addressed to UK, registered in Funafuti with boxed 'FUNAFUTI' reg marking on front. A scarcer origination. US3	£21
12325	64/124	1956 and 1965 defin sets plus 1964 Air Service, all v.f.u., plus 1966 surcharge ser (top two values never hinged) m.m. (45) Cat. £61 {MX} ..	£24
12326	64/71	1956-62 QEII: Definitives to 1/- in IMPRINT blocks of 6 five stamps in each block being UMM. UMM Cat. £120 {UM} US4	£46
GOLD COAST			
12327		A used collection on 3 Imperial leaves, from 1875 1d blue (a couple of nibbled perfs) & 6d orange fair used, 1876-84 set of 4, 1884-91 set of 9, 1898-1902 to 2/- (ex 2d), One Penny on 2½d, KEVII 1902 to 2/-, 1904-06 to 6d & 1907-13 to 2/- plus 1908 1d red {U} US3	£109
12328		Intact collection neatly presented on album pages mint & used in mixed condition incl: QV 5/- 10/- & 20/- SG22 23 & 25 cds used. E7 5/- wmk CA 5/- m.m. SG46. Wmk MCA 2/6d SG57 m.m. GV 5/- & 10/- wmk MCA SG82b & 83b m.m. Script to 5/- SG98 cds used. 1928 set to 5/- used SG103-112. SJ set m.m. GVI complete m.m. QEII set m.m. Cat. £850+ (113) {CC} US3	£221
12329	11-19	1875-76 QV - Wmk Crown CA P14 - ½d to 2s f.u. with small h/r. (SG18 - 1s has small pencil annotation on back). (9) Cat. £55 {U} US	£32
12330	4-8	1875-76 QV - Wmk Crown CC P14 - ½d to 6d, f.u. with small h/r. (SG4 - ½d has a thin in the middle, and a small pencil annotation on back). (5) Cat. £102 {U} US	£40
12331	9	1875-76 QV - Wmk Crown CA P14 - ½d Olive-Yellow f.u. with small h/r x 2. (Small pencil annotation on back). Cat. £90 {U} US (image available online only)	£55
12332		1876-1952 Balance collection neatly presented on stockpages mint & used in mixed condition with duplication in places, much of interest incl: QV ½d olive yellow SG4 m.m. SG11-19 mint cat £200. SG11 as v.f. u.m. block of 4. Used to SG19a. 1889 10/- & 20/- used SG23 & 25. SG33 & 34 used. E7 odd values to 1/- mint & used. GV to 5/- mint with SG82as mintSJ mint & used. GVI duplicated. 9d SG127a as used block of 30. Victory pairs with perf changes. SW cds used. QEII to 10/- . Postage Dues revenues & a page of identified postmarks. (500+). {CC} US4	£146
12333		1876-1953 Mint and used collection in a large stock book(100s)including 1876 CC ½d, 1d, 2d mint, set to 6d used, 1884-91 set mint and used plus duplicates with postmark interest, 1902 set to 10s mint, 1904-06 values to 2/6d mint, 1928 Castle set mint and used, 1935 SJ set mint and used, 1938 set mint and used, 1948 set mint and used, RSW set mint, also overprints for Togo values to 10s mint and used, a good lot in mainly fine condition HEAVY/OVERSIZE LOT - OVERSEAS SHIPPING SURCHARGE APPLIES {CC} US2	£470

Lot No	Cat No	Description	Estimate	Lot No	Cat No	Description	Estimate
Gold Coast - continued				Gold Coast - continued			
12334		1876-1957 Mint and used collection on leaves(220) including 1876 CC set used, 1882 CA 1/2d olive, 1d blue used, 1889 10s,20s used, 1900 10s used, 1902 set to 2s used, 1904 2/6d green and yellow mint, 1928 Castle set used, 1935 RSJ set used, 1938 set used, 1948 set used, 1952 set used, mainly fine {CC} US2	£195	12373	26-34	1898-1902 CA set to 10s complete(10) fine mint, some a little heavily mounted Cat. £450 {MH} US	£222
12335	4	1876-84 Crown CC 1/2d olive-yellow, couple of lightly toned perfs at top, slightly ragged perfs at right, h/r, m.m. Cat. £110 {MH}	£20	12374	26-34	1898-1902 CA set to 10s complete(10) fresh m.m., very fine Cat. £450 {MH} PH Plate 24	£280
12336	4,5,6	1876-84 CC 1/2d olive yellow, 1d blue, 2d green unused without gum Cat. £325 {MH} US	£71	12375	26-34	1898-1902 CA Specimen set complete(10) fresh mint, some are heavily mounted Cat. £325 {S}	£160
12337	4-6	1876-84 1/2d (couple of lightly toned perfs at top), 1d and 2d (toned perf at left, heavy hinge), m.m. Cat. £325 {MH} US4	£39	12376	27	1898-1902 CA 1d dull mauve and rose block of six with margin at right fine mint Cat. £48 {MH}	£24
12338	8	1876-84 CC 6d orange fresh mint, heavily mounted Cat. £375 {MH} US PH Plate 24	£134	12377	27b	1898-1902 QV Definitive - 2d Dull Mauve & Orange-Red, mint small h/r. Fresh bright colours. Cat. £55 {MH} US	£32
12339		1878-1980 - & GHANA: A mint & used collection on Hagner pages from QV 1d blue mint, odd KEVII vals to 6d used, a few low value KGV, then 1938 x 11 mint KGV pictorial values to 10/-, 1948 set mint, RSW pair & UPU set mint, 6 x QEII pictorial vals used to 10/-, then a good range of Ghana issues from QEII opt vals to 10/- later commems to £1 mint, etc. To be developed!?! (c140) Cat. £200 {MX} US5	£30	12378	27b	1898-1902 CA 2d dull mauve and orange red fine used, very rarely seen used as only in use for a few months, missing from most collections, please bid well! Cat. £200 {U} PH Plate 24	£120
12340	11-19	1884 QV wmk CA set 2d 3d & 4d with 556 barred numeral cancel rest with fine cds cancels. (2 1/2d with small tear at top). (9). Cat. £55 {U} US3	£21	12379	30	1898-1902 CA 6d dull mauve and violet corner block of four fresh u.m. Cat. £60 {UM}	£35
12341	13b	1884 QV: 2d slate. UMM Cat. £20 {UM} US4	£12	12380	32	1898-1902 QV Definitive - 2s Green & Carmine, f.u. with small h/r. Cat. £60 {U} US	£36
12342		1884-1948 Old time mint and used collection on leaves(88) including 1935 Silver Jubilee set mint and used, 1938 set to 10s mint, 1948 set to 10s mint, mainly fine {CC} US3	£54	12381	33	1898-1902 CA 5s green and mauve fine used Cat. £75 {U}	£45
12343		1884-1953 Mixed collection on mint and f.u. all with small h/r. Mint - SG28-29, SG117-119, SG149-152 and SG165. Used - SG12, SG14, SG103-111, SG113, SG117-119, SG134a, SG149-152 and SG165. (31) Cat. £80 {CC} US5	£27	12382	34	1898-1902 CA 10s green and brown v.f.u. Cat. £95 {U} PH Plate 24 ..	£50
12344		1884-1954 Mint collection on leaves(97) including 1884-91 CA set, 1904-06 MCA set, 1913-21 MCA set to 5s(2), 1935 SJ set, 1938 set, 1948 set, RSW set, 1952-54 set, mainly fine {CC} US	£178	12383	34	1898-1902 CA 10s green and brown v.f.u., Cape Coast c.d.s. Cat. £95 {U} PH Plate 61	£55
12345		1884-1959 - & Ghana: A used collection on 4 leaves, from QV with values to 10/- (1889), 1903 1d opts, KEVII vals to 5/-, KGV vals to 2/- & 2/6 (small fault). KGV pictorial values to 10/-, QEII vals to 10/- & Ghana overprint values to 5/- used + a 10/- mint plus a few early commems. A very clean collection & good base for expansion.(124) {U} US6	£45	12384		1898-1928 Collection balance on leaves(160) including QV values to 10s with selected postmarks, EVII values to 2s used, 1913-21 values to 2/6d mint and used with some shades, 1921-24 set to 5s mint, condition a little mixed {CC}	£250
12346	11-19a	1884-91 set to 2s, pressed diagonal gum crease on 1s, h/r, m.m. (9) Cat. £200 {MH} US4 (image available online only)	£42	12385		1898-1954 Mint and used collection on leaves(60) including 1935 Silver Jubilee set mint, 1948 set used, 1952 set used, mainly fine {CC} US7 (B)	£19
12347	19a	1888 QV: 2/- deep brown MM Cat. £70 {MH} US4	£18	12386	35,36	1901 1d on 2 1/2d, 1d on 6d mint, heavily mounted Cat. £32 {MH} US ...	£11
12348	15	1889 QV: 3d olive yellow. MM Cat. £30 {MH} US4	£9	12387	35-36	1901 QV Definitive surcharged vals - 1d on 2 1/2d Dull Mauve & Ultramarine and 1d on 6d Dull Mauve & Violet, mint small h/r. (SG35 - 1d on 2 1/2d has small pencil annotation on back and overall light gum toning). (2) Cat. £32 {MH} US5 (B)	£9
12349	20	1889 QV surcharged issue - 1d on 6d Orange, f.u. with small h/r. Cat. £65 {U} US	£39	12388		1901-24 Small collection of f.u. with small h/r issues - SG35-36 - QV surcharged issues 1d on 2 1/2d Dull Mauve & Ultramarine and 1d on 6d Dull Mauve & Violet, SG38-43 - KEVII 1/2d to 6d (Missing SG40 - 2d), SG70 - KEVII 1d Red, SG85 - 1d on 1d Red ovpt 'War Tax', SG86-89 - KGV 1/2d to 2d, SG91 - 3d, SG94-96 - 6d to 2s and SG90 - 2 1/2d Yellow-Orange mint small h/r. (A couple have small pencil annotation on back). (18) Cat. £57 {U} US	£32
12350	25s	1889 QV 20/- dull mauve & black on red ovpt Specimen, superb l.m.m. could be u.m. {S} US4 PH Plate 24	£89	12389	27b	1902 KEVII: 2d dull mauve & orange red VLMM Cat. £55 {MH} US4	£20
12351	22	1889-94 CA 5s dull mauve and blue fresh m.m. Cat. £95 {MH}	£45	12390	27b	1902 KEVII: 2d dull mauve & orange red LMM Cat. £55 {MH} US4	£18
12352	22	1889-94 CA 5s dull mauve and blue v.f.u., blue Akuse pmks Cat. £35 {U}	£20	12391	38-44	1902 KEVII Definitives Wmk Crown CA - 1/2d to 1s, f.u. with small h/r. Cat. £31 {U} US	£17
12353	22,23	1889-94 CA 5s dull mauve and blue, 10s dull mauve and red Specimen mint, the 10s has some tone spots on gum {S}	£20	12392	38-45	1902 set to 2s, light toning at edge of 1s, h/r, m.m. (8) Cat. £130 {MH} US4	£26
12354	22-23	1889-94 QV Definitives - 5s Dull Mauve & Blue and 10s Dull Mauve & Red, f.u. with small h/r. (2) Cat. £61 {U} US	£37	12393	38-46	1902 E7 wmk Crown CA short set to 5/- (excl 2/- SG45),m.m. (8). Cat. £165 {MH} US8 (image available online only)	£24
12355	23	1889-94 CA 10s dull mauve and red two shades mint, one has a slight gum tone Cat. £300 {MH} PH Plate 24	£120	12394	38-48	1902 CA set to 20s complete(11) mint, some are heavily mounted Cat. £450 {MH} US PH Plate 24	£214
12356	23	1889-94 CA 10s dull mauve and red two shades fine used, Axim pmks Cat. £52 {U}	£30	12395	38-48	1902 CA set to 20s complete(11) fresh m.m., very fine Cat. £450 {MH} PH Plate 24	£270
12357	23	1889-94 CA 10s dull mauve and red fine used, Cape Coast pmk Cat. £26 {U}	£13	12396	38-48	1902 CA set to 20s complete(11), the 6d is MCA wmk, 1/2d and 1s lightly creased, otherwise fine Cat. £450 {MH} PH Plate 24	£240
12358	23,23a	1889-94 CA 10s dull mauve and red, 10s dull mauve and carmine fine used, the former has minor tone on reverse Cat. £351 {U} PH Plate 24	£190	12397	38-48	1902 CA set to 20s complete(11) fresh m.m., the 20s has a light bend, otherwise fine 'J' Cat. £450 {MH} PH Plate 24	£240
12359	23a	1889-94 10s dull mauve & carmine, v.f.u. Cat. £325 {U} US4 PH Plate 24	£106	12398	38-48	1902 CA Specimen set complete(11) mint, the 2s has a light crease Cat. £350 {S}	£180
12360	24	1889-94 CA 20s green and red Specimen mint, small part original gum {S} PH Plate 24	£150	12399	40	1902 KEVII: 2d dull purple & orange red VLMM Cat. £50 {MH} US4	£19
12361	24	1889-94 CA 20s green and red used with pen cancel partially removed and forged Salt Pond cancel, very rare with genuine postally used believed only three known, a little faded {U} PH Plate 24	£150	12400	40	1902 KEVII: 2d dull purple & orange red MM Cat. £50 {MH} US4	£16
12362	24	1889-94 CA 20s green and red used with pen cancel partially removed and presumed forged Appam cancel, very rare with genuine postally used believed only three known {U} PH Plate 24	£250	12401	40	1902 KEVII: 2d dull purple & orange red LMM Cat. £50 {MH} US4	£18
12363	25	1889-94 QV Definitives - 20s Dull Mauve & Black/Red, f.u. with small h/r. Cat. £45 {U} US	£26	12402	41	1902 CA 2 1/2d dull purple and ultramarine block of four fresh m.m. or u.m. Cat. £28 {MH}	£14
12364	25	1889-94 CA 20s dull mauve and black/red mint, heavily mounted Cat. £180 {MH} US (image available online only)	£71	12403	41	1902 CA 2 1/2d dull purple and ultramarine block of six with interpanneau margin at right fine u.m. or m.m. Cat. £42 {MH}	£20
12365	25	1889-94 CA 20s dull mauve and black/red v.f.u., Axim pmk Cat. £45 {U}	£25	12404	44	1902 CA 1s green and black top right corner Plate 1 block of four mint, light gum creasing Cat. £108 {MH}	£50
12366	25	1889-94 CA 20s dull mauve and black/red v.f.u., part Axim pmk Cat. £45 {U}	£25	12405	44	1902 CA 1s green and black block of six mint, light gum creasing Cat. £162 {MH}	£60
12367	25	1889-94 CA 20s dull mauve and black/red fresh m.m. Cat. £180 {MH} PH Plate 24	£100	12406	45	1902 KEVII Definitives Wmk Crown CA - 2s Green & Carmine, f.u. with small h/r. (1 p/p NW corner and 2 p/p NE corner). Cat. £50 {U} US	£20
12368	25	1889-94 CA 20s dull mauve and black/red v.f.u. on small piece, Elmina pmk Cat. £45 {U}	£25	12407	45	1902 CA 2s green and carmine fine used, light wrinkle Cat. £50 {U}	£25
12369	25	1889-94 CA 20s dull mauve and black v.f.u., full KWITTA SP 6 1901 c.d.s. Cat. £45 {U}	£25	12408	45-48s	1902 E7 wmk CA 2/- 5/- 10/- & 20/- very fine mint with small h/r on each ovpt Specimen very fine & fresh. (4). {S} US4 PH Plate 24	£118
12370	26,etc	1898-1902 CA 1/2d,1d,2 1/2d,3d,1s,2s in corner Plate blocks of four fresh m.m. or u.m., very fine Cat. £390 {MH}	£240	12409	46	1902 CA 5s green and mauve very fine used, Winnebah 1904 c.d.s. Cat. £140 {U} PH Plate 24	£80
12371	26/36	1898-1902 set to 2s (tone spotting), 1901 surcharge pair, h/r, m.m. (10) Cat. £190 {MH} US4	£36	12410	47	1902 CA 10s green and brown fine used Cat. £225 {U}	£120
12372	26-31	1898-1902 QV Definitive - 1/2d to 1s, f.u. with small h/r. (6) Cat. £86 {U} US	£50	12411	47	1902 CA 10s green and brown fresh mint, very fine Cat. £100 {MH} PH Plate 24	£60
				12412	48	1902 CA 20s purple and black/red fine used Cat. £325 {U} PH Plate 24	£190
				12413	48	1902 CA 20s purple and black/red fine used, slightly rubbed at top Cat. £325 {U} PH Plate 61	£130
				12414	48	1902 CA 20s purple and black/red fresh unmounted mint, with Basel certificate 'postfrisch', very fine Cat. £250 {UM} PH Plate 24	£150
				12415	48	1902 CA 20s purple and black/red lower marginal with Plate number 1 fresh m.m., very fine Cat. £250 {MH} PH Plate 35	£150
				12416		1902-28 Mint and used collection balance on stock cards(200 approx) including some mint blocks, 1904-06 MCA set mint, 1913-21 MCA 5s mint(4), 1921-24 Sipt set mint, 1928 Castle set mint, mixed condition {CC}	£200
				12417		1902-35 Mint collection(85) lightly duplicated inc Silver Jubilee two sets, also a few Togo ovpts(19) mint or used, mainly fine {CC} US6	£23
				12418	50	1904 KEVII: 1d dull purple & carmine. LMM Cat. £27 {MH} US4	£9

Lot No	Cat No	Description	Estimate
Gold Coast - continued			
12419	49,etc	1904-06 MCA set plus 1d,2d,3d,6d chalky papers(11) fine mint Cat. E472 {MH}	£260
12420	49/57	1904-06 KEVII: Definitives LMM Cat. E225 {MH} US4 (image available online only)	£71
12421	49/65	1904-06 set to 2d, 1907-13 set to 1s (marginal), tone patch on 2½d, h/r, m.m. (10) Cat. E190 {MH} US4 (image available online only)	£44
12422	49-57	1904-06 MCA set(7) fine used Cat. E250 {U}	£140
12423	49-57	1904-06 MCA set(7) fine m.m. Cat. E225 {MH}	£130
12424	51	1904-06 MCA 2d dull purple and orange red lower right corner Plate 1 block of 10 fine mint, mostly unmounted Cat. E180 {MH}	£90
12425	52	1904-06 MCA 2½d dull purple and ultramarine used, heavy Accra 22 May 1907 c.d.s. Cat. E85 {U} US6 (B)	£18
12426	53a	1904-06 MCA 3d dull purple and orange chalky paper top marginal block of six mint, some small faults Cat. E192 {MH}	£60
12427	53a	1904-06 MCA 3d dull purple and orange chalky paper right marginal block of four fine mint, the stamps are unmounted Cat. E128 {UM}	£70
12428	53a	1904-06 MCA 3d dull purple and orange chalky paper top marginal Plate 1 block of four fine mint, the stamps are unmounted Cat. E128 {UM}	£80
12429	54a	1904-06 MCA 6d dull purple and violet top marginal Plate 1 block of 12 fresh mint, 11 are unmounted Cat. E660 {UM} PH Plate 34	£350
12430	57	1904-06 MCA 2/6d green and yellow fresh mint Cat. E45 {MH}	£25
12431	57s	1904-06 MCA 2/6d green and yellow Specimen fresh m.m. Cat. E45 {S}	£25
12432	59/67	1907 KEVII: Definitives to 2/6d. LMM Cat. E200 {MH} US4	£46
12433	62	1907 KEVII: 2½d blue. LMM Cat. E23 {MH} US4	£9
12434	59	1907-13 MCA ½d dull green left marginal block of four fine u.m. Cat. E56 {UM}	£30
12435	59,etc	1907-13 Set ex 2s but with both 6d(10) fine mint Cat. E258 {MH}	£140
12436	59/68	1907-13 KEVII: Definitives. LMM Cat. E225 {MH} US4 (image available online only)	£71
12437	59-68	1907-13 MCA set complete(10) fine mint Cat. E225 {MH} US	£107
12438	59-68	1907-13 MCA set plus ½d,6d,2s shades(13) fine m.m. Cat. E313 {MH}	£180
12439	59-68	1907-13 MCA set with both 6d(11) fine m.m. Cat. E270 {MH}	£160
12440	62,62a	1907-13 MCA 2½d blue top marginal Plate 1 block of 12 from the left pane, R.3/1 with damaged frame and crown, fine mint, most stamps inc the variety are unmounted, unpriced mint by SG {UM} PH Plate 34	£300
12441	64	1907-13 MCA 6d dull and deep purple block of six fine u.m. or m.m. Cat. E270 {MH} (image available online only)	£140
12442	65	1907-13 MCA 1s black/green lower right corner Plate 1 strip of three fine mint, the stamps are unmounted, minor fault in margin Cat. E87 {UM}	£48
12443	67	1907-13 KEVII Definitive 2s.6d Black & Red/Blue, mint small h/r x 2. Cat. E50 {MH} US	£28
12444	67	1907-13 MCA 2/6d black and red/blue v.f.u. Cat. E120 {U} PH Plate 24	£70
12445	68	1907-13 MCA 5s green and red/yellow v.f.u. Cat. E275 {U} PH Plate 24	£150
12446	69s	1907-13 MCA 10s green and red/green ovptd Specimen, unissued, fresh mint, hinge remnant Cat. E375 {S} PH Plate 24	£200
12447		1908-18 Lovely fresh bright small collection of mint issue on 1 stock card - SG70 - 1d KEVII, SG71-81 - ½d to 2s.6d plus SG72a - 1d Scarlet, SG74a - 2d Slate-Grey, SG77b - 3d White back, SG79c - 1s On Blue-Green, Olive back, SG79d - 1s On Emerald back and SG85 - 1d on 1d Red ovpt 'War Tax One Penny', mint small h/r. (16) Cat. E140 {MH} US6	£40
12448		1913-21 KGV Definitive vals - SG71 - ½d Green, SG76 - 2½d Bright Blue, SG78 - 6d Dull & Bright Purple and SG79 - 1s Black/Green, mint small h/r. Fresh bright colours. (4) Cat. E37 {MH} US5 (B)	£12
12449		1913-21 KGV Definitives (Die I) - SG71 - ½d Green, SG72 - 1d Red, SG74 - 2d Grey, SG76 - 2½d Bright Blue, SG77 - 3d Purple/Yellow, SG77e - 3d (Die II, On Pale Yellow), SG78 - 6d Dull and Bright Purple, SG79c - 1s On Blue-Green, Olive Back, SG79e - 1s (Die II) On Emerald Back, SG80 - 2s Purple & Blue/Blue, SG81 - 2s.6d Black & Red/Blue and SG81a - 2s.6d (Die II), f.u. with small h/r. (SG81a has 4 p/p at top and 1 p/p on left). (12) Cat. E92 {U} US	£43
12450	71-84	1913-21 MCA set to 20s plus 3d,5s shades(14) ovptd Specimen mint, the 1d has some perf faults, 10s light gum tone, the others are fresh and fine Cat. E365 {S} PH Plate 24	£180
12451	71-84	1913-21 MCA set to 20s plus many shades, also some 1921-24 Script issues(36) mainly fine mint Cat. E720 {MH}	£300
12452	71-84	1913-21 MCA set to 20s(12) except the 2½d is EVII issue tied to two pieces by Accra MAY 17 1915 postmarks, fine Cat. E325 {U}	£180
12453	74/74a	1913-21 KGV: Definitives. Both shades of the 2d value. LMM Cat. E32 {MH} US4	£10
12454	77e	1913-21 MCA 3d purple/pale yellow Die II fresh m.m. Cat. E65 {MH}	£35
12455	77e	1913-21 MCA 3d purple/pale yellow Die II fresh m.m. Cat. E65 {MH}	£35
12456	78	1913-21 MCA 6d dull and bright purple u.m. block of four, slight gum toning Cat. E52 {UM}	£20
12457	80b	1913-21 KGV Definitive - 2s Purple & Blue/Blue (Die II), f.u. with small h/r. (Small pencil annotation on back) Cat. E80 {U} US (image available online only)	£48
12458	80b	1913-21 MCA 2s purple and blue/blue Die II fresh m.m. Cat. E180 {MH} PH Plate 24	£100
12459	80b	1913-21 MCA 2s purple and blue/blue Die II top right corner block of four with sheet number fresh mint, the stamps are unmounted Cat. E720 {UM} PH Plate 34	£450
12460	80b	1913-21 MCA 2s purple and blue/blue Die II fresh m.m. Cat. E180 {MH} PH Plate 24	£100
12461	80b	1913-21 MCA 2s purple and blue/blue Die II fine used Cat. E80 {U}	£40
12462	80b	1913-21 MCA 2s purple and blue/blue Die II fresh m.m. Cat. E180 {MH} PH Plate 24	£100
12463	81a	1913-21 MCA 2/6d black and red/blue Die II fresh u.m. Cat. E48 {UM}	£28
12464	81a	1913-21 MCA 2/6d black and red/blue Die II fine used Cat. E50 {U}	£25
12465	81a	1913-21 MCA 2/6d black and red/blue Die II fine used Cat. E50 {U} US2 (image available online only)	£24

Lot No	Cat No	Description	Estimate
Gold Coast - continued			
12466	82	1913-21 MCA 5s green and red/yellow fine used Cat. E75 {U}	£40
12467	82	1913-21 MCA 5s green and red/yellow fine used, Salt Pond Parcels c.d.s. Cat. E75 {U}	£40
12468	82-82e	1913-21 MCA 5s shades(4) fresh m.m. Cat. E262 {MH}	£140
12469	82b	1913-21 KGV Definitive - 5s Green & Red/Yellow (White Back), f.u. with small h/r. Cat. E70 {U} US	£43
12470	82b	1913-21 MCA 5s green and red/yellow, white back, fine used Cat. E70 {U}	£35
12471	82b	1913-21 MCA 5s green and red/yellow, white back, fresh m.m. Cat. E32 {MH}	£16
12472	82c	1913-21 MCA 5s green and red/orange buff fine used Cat. E100 {U}	£48
12473	82c	1913-21 MCA 5s green and red/orange buff fine used, Domassie(?) JUN 1919 c.d.s. Cat. E100 {U} PH Plate 24	£60
12474	82f	1913-21 5s on pale yellow, Die 2, centred to NW, fresh, fine m.m. Cat. E55 {MH}	£20
12475	82f	1913-21 MCA 5s green and red/pale yellow Die II very fine used Cat. E190 {U} PH Plate 24	£100
12476	82f	1913-21 MCA 5s green and red/pale yellow Die II fresh m.m. Cat. E55 {MH}	£30
12477	82f	1913-21 MCA 5s green and red/pale yellow Die II used, Parcels c.d.s., one short perf Cat. E190 {U} PH Plate 24	£70
12478	82fw	1913-21 MCA 5s green and red/pale yellow Die II WATERMARK INVERTED fine used, cat E500 for mint {U} PH Plate 24	£300
12479	83	1913-21 MCA 10s green and red/green fresh m.m. Cat. E75 {MH} US	£36
12480	83	1913-21 CA 10s green and red/green fine m.m. Cat. E75 {MH}	£40
12481	83	1913-21 MCA 10s green and red/green fine used, Salt Pond 4 JUL 1916 c.d.s., blue crayon line Cat. E150 {U} PH Plate 24	£80
12482	83	1913-21 MCA 10s green and red/green fresh m.m. Cat. E75 {MH}	£45
12483	83	1913-21 MCA 10s green and red/green fresh m.m. Cat. E75 {MH}	£45
12484	83	1913-21 MCA 10s green and red/green very fine used Cat. E150 {U} US2 (image available online only)	£70
12485	83	1913-21 MCA 10s green and red/green fine m.m. Cat. E75 {MH} US2 (image available online only)	£32
12486	83a	1913-21 KGV Definitive (Die I) - 10s Green & Red/Green (On Blue-Green, Olive Back), mint small h/r. Very fresh bright colours. Cat. E60 {MH} US ..	£37
12487	83a	1913-21 MCA 10s green and red/blue green fine used Cat. E120 {U} PH Plate 24	£70
12488	83a	1913-21 MCA 10s green and red/blue green fresh m.m. Cat. E60 {MH} ..	£30
12489	83a	1913-21 MCA 10s green and red/blue green fresh m.m. Cat. E60 {MH} ..	£30
12490	83a	1913-21 MCA 10s green and red/blue green, olive back v.f.u., JUN 3 1918 c.d.s. Cat. E130 {U} PH Plate 24	£75
12491	83a	1913-21 MCA 10s green and red/blue green fine m.m. Cat. E60 {MH} ..	£30
12492	83b	1913-21 MCA 10s green and red/emerald fine m.m. Cat. E50 {MH}	£25
12493	83b	1913-21 MCA 10s green and red/emerald fine m.m. Cat. E50 {MH}	£25
12494	84	1913-21 KGV Definitive - 20s Purple & Black/Red, f.u. with small h/r. (o/c E and small pencil annotation on back) Cat. E160 {U} US5 (image available online only)	£52
12495	84	1913-21 KGV Definitive - 20s Purple & Black/Red, f.u. with small h/r. (o/c SW) Cat. E160 {U} US5 (image available online only)	£54
12496	84	1913-21 MCA 20s purple and black/red fresh mint top marginal with Plate number 8, the stamp is unmounted, very fine Cat. E190 {UM} PH Plate 35	£130
12497	84	1913-21 MCA 20s purple and black/red fine used, 1919 c.d.s., trace of blue crayon Cat. E170 {U} PH Plate 24	£90
12498	84	1913-21 MCA 20s purple and black/red fine used, blue(Registered) crayon line, some paper on reverse Cat. E180 {U} PH Plate 24	£90
12499	84	1913-21 MCA 20s purple and black/red Specimen fresh m.m. {S} PH Plate 24	£40
12500	84	1913-21 MCA 20s purple and black/red fresh m.m., very fine Cat. E190 {MH} PH Plate 24	£110
12501	84	1913-21 MCA 20s purple and black/red fine used, c.d.s. pmks, trace of blue crayon Cat. E170 {U} PH Plate 24	£90
12502	84	1913-21 MCA 20s purple and black/red fresh m.m., very fine Cat. E190 {MH} PH Plate 24	£110
12503	84	1913-21 MCA 20s purple and black/red fine used, smudged cancel Cat. E160 {U} US6 (image available online only)	£36
12504	85	1918 War Tax 1d on 1d red block of 24 u.m., crease across one row Cat. E120 {UM}	£50
12505	85	1918 War Tax 1d on 1d red Specimen fresh l.m.m. Cat. E65 {S}	£35
12506	77e	1921 KGV: 3d purple/pale yellow Die II LMM Cat. E65 {MH} US4	£23
12507	80b	1921 KGV: 2/- purple & blue/blue Die II. FU Cat. E80 {U} US4	£26
12508	80b	1921 KGV: 2/- purple & blue/blue Die II. G/FU Cat. E80 {U} US4	£18
12509	81a	1921 KGV: 2/6d black & red/blue Die II. G/FU Cat. E50 {U} US4	£10
12510	81a	1921 KGV: 2/6d black & red/blue Die II. FU Cat. E50 {U} US4	£15
12511	100	1921-24 Script 15s dull purple and green Die I fine m.m. Cat. E225 {MH} US PH Plate 24	£116
12512	100	1921-24 Script 15s dull purple and green Die I fresh unmounted mint, very fine Cat. E225 {MH} PH Plate 24	£140
12513	100	1921-24 Script 15s dull purple and green Die I very fine used, TARQUA BAY NOV 2 1923 postmark Cat. E750 {U} PH Plate 24	£450
12514	100	1921-24 Script 15s dull purple and green Die I top right corner marginal with sheet number 494 fresh unmounted mint, very fine Cat. E225 {UM} PH Plate 35	£150
12515	100	1921-24 Script 15s dull purple and green Die I fresh mint, fine Cat. E225 {MH} PH Plate 24	£120
12516	100	1921-24 Script 15s dull purple and green Die I fresh m.m., very fine Cat. E225 {MH} PH Plate 24	£130
12517	100	1921-24 Script 15s dull purple and green Die I fine used, a little heavily cancelled Cat. E750 {U} PH Plate 24	£380
12518	100a	1921-24 Script 15s dull purple and green Die II fresh mint top marginal, the stamp is unmounted Cat. E190 {MH} PH Plate 35	£130
12519	100a	1921-24 Script 15s superb used tied to piece by ACCRA 14 AU 23 Registered oval, Registered label alongside Cat. E750 {U} PH Plate 35 ..	£500

Lot No	Cat No	Description	Estimate	Lot No	Cat No	Description	Estimate
Gold Coast - continued				Gold Coast - continued			
12520	100a	1921-24 Script 15s dull purple and green Die II fresh mint lower marginal with Plate number 11 fresh m.m., very fine Cat. £190 {MH} PH Plate 35	£130	12570	115avar	1935 KGV: Silver Jubilee, 6d green and indigo with variety 'EXTRA FLAGSTAFF' (R9/1). UM SW corner positional block of 4. Cat. £300 {UM} US3 (image available online only)	£123
12521	100a	1921-24 Script 15s dull purple and green fresh m.m., very fine Cat. £190 {MH} PH Plate 24	£110	12571	115c	1935 Silver Jubilee 6d with 'Lightning conductor' fine m.m. Cat. £350 {MH} PH Plate 35	£180
12522	100a	1921-24 Script 15s dull purple and green fresh m.m., very fine Cat. £190 {MH} PH Plate 24	£110	12572	116,116a	1935 Silver Jubilee 1s lower left corner block of four inc extra flagstaff mint, the variety has a short perf Cat. £218 {MH} PH Plate 34	£80
12523	100a	1921-24 Script 15s dull purple and green Die II Specimen fresh m.m. Cat. £110 {S} PH Plate 24	£60	12573	116b	1935 KGV: Silver Jubilee 1/- slate & purple with the SHORT EXTRA FLAGSTAFF variety. LMM Cat. £375 {MH} US4 PH Plate 35	£132
12524	100a	1921-24 Script 15s dull purple and green fresh m.m., very fine Cat. £190 {MH} PH Plate 24	£110	12574	117/81	1937 to 1953 basic issues complete, plus Ghana 1957-58 set (ex. 5s), v.f.u. (60) Cat. £250 {U} US2	£94
12525	102	1921-24 Script E2 green and orange fresh m.m., very fine Cat. £600 {MH} PH Plate 24	£360	12575	117-52	1937 to 1949 basic issues complete, incl. both defin sets, h/r, fine m.m. (36) Cat. £175 {MH} US	£80
12526	102	1921-24 Script E2 green and orange fresh m.m., very fine Cat. £600 {MH} PH Plate 24	£360	12576	117-52	1937-49 GVI commems with 1937 Coronation set, Victory pair, Silver Wedding pair & UPU set very fine cds used. Cat. £77 {U} US2	£32
12527	102	1921-24 Script E2 green and orange fresh m.m., very fine Cat. £600 {MH} PH Plate 24	£360	12577	117/165	1937-54 Small balance collection of 42 stamps, mainly mint. KGVI Coronation, Victory (m&u) 1948 definitos to 5s (u), UPU (m&u (ex 1s u)), QEII definitos to 1s (ex 3d) mint & odd values to 5s (7). Cat. £74 {CC} US2	£19
12528	86/116	1921-24 set to 2s6d, plus 1935 Silver Jubilee, h/r, m.m. (14) Cat. £83 {MH} US4	£20	12578		1938 KGVI: part set of 11v, ½d to 1s.3d & 10s, wmk MSCA, perf 12 or 11½x12 (1s.3d & 10s). Lightly MM with h/r. Cat. £190 {MH}	£95
12529	90,etc	1921-24 Script 2½d, 1s,2s,2/6d Specimen fresh mint {S}	£20	12580	120-32	1938 GVI definitive set very fine cds used. (13). Cat. £80 {U} US2	£38
12530	95-98	1921-24 Script 1s,2s,2/6d lower marginals, 5s top marginal, each with Plate number 11 mint, the 2s and 2/6d have a few tone spots on gum Cat. £76 {MH}	£35	12581	128/32	1938 1/- black & olive green, 1/3 brown & turquoise blue, 2/- blue & violet, 5/- olive green & carmine and 10/- black & violet GVI issue, perf 12, all fine cds used, Cat. £102+ US3	£28
12531	97	1921-24 Script 2/6d black and red/blue fine used Cat. £50 {U}	£25	12582	130	1938 KGVI: 2/- blue & violet perf 12. FU Cat. £30 {U} US4	£10
12532	98	1921-24 KGV Definitive, Wmk Multi Script CA (Die II) - 5s Green & Red/Pale Yellow, mint small h/r. Lovely fresh bright colours. Cat. £38 {MH} US	£21	12583	130	1938 KGVI: 2s blue and violet, wmk MSCA, perf 11.8x12. Fine mint, small h/r. Cat. £65 {MH}	£32
12533	98	1921-24 Script 5s green and red/yellow fine used Cat. £85 {U}	£45	12584	130	1938 KGVI: 2s blue and violet, wmk MSCA, perf 11.8x12. Fine mint, small h/r. Cat. £65 {MH}	£33
12534	98	1921-24 Script 5s green and red/yellow lower marginal with Plate number 11 fresh m.m., weak top right corner perf Cat. £38 {MH}	£15	12585	131	1938 5/- olive green & carmine GVI issue, perf 12, a fine mint copy Cat. £110 US3	£30
12535	98	1921-24 Script 5s green and red/yellow used, slightly washed Cat. £85 {U}	£30	12586	131	1938 KGVI: 5s olive-green and carmine, wmk MSCA, perf 11.8x12. Fine mint, small h/r. Cat. £110 {MH} PH Plate 35	£55
12536	98	1921-24 Script 5s green and red/yellow fine used, Accra Regd oval Cat. £85 {U}	£45	12587	131	1938 KGVI: 5s olive-green and carmine, wmk MSCA, perf 11.8x12. Fine mint, small h/r. Cat. £110 {MH} PH Plate 35	£55
12537	D1	1923 ½d black on yellowish toned paper 'Postage Due' issue, a fine mint copy. Cat. £20 US3	£7	12588	120a/32	1938-42 KGVI: Definitives FU Cat. £80 {U} US4	£25
12538	103/12	1928 KGV: Definitives FU Cat. £75 {U} US4	£21	12589	120-132	1938-43 KGVI - full set of 13v, ½d to 10s with various perfs. Perf 12x12: ½d, 1d, 1½d, 3d, 4d, 6d, 9d & 1s. Perf 12x11½d: 2d, 2s & 5s. Lightly MM with hinge trace (h/r on ½d). Cat. £190 {MH} US10 (B)	£18
12539	103/12	1928 KGV: Definitives MM Cat. £120 {MH} US4	£39	12590	120-132	1938-43 KGVI set plus SG 128 1/- PERF 12 m.m. Cat. £72 {MH} US3 ..	£23
12540	103-112	1928 KGV and Christiansborg Castle set of 10 vals ½d to 5s, mint small h/r. Very fresh lovely bright colours. (10) Cat. £120 {MH} US5	£41	12591	120-132	1938-43 KGVI Pictorial set of 13 vals ½d to 10s, mint small h/r. Fresh bright colours. (13) Cat. £40 {MH} US3	£17
12541	103-112	1928 KGV and Christiansborg Castle set of 10 vals ½d to 5s, f.u. with med heavy h/r. (6d and 1s vals have small pencil annotation on back). (10) Cat. £75 {U} US	£43	12592	120-132	1938-43 KGVI Pictorial set of 13 vals ½d to 10s, f.u. with small h/r. (13) Cat. £70 {U} US5	£24
12542	103-12	1928 set to 5s, h/r, fresh m.m. (10) Cat. £120 {MH} US4	£32	12593	120-132	1938-43 KGVI set to 10/- with all perf varieties, very fine used (24) Cat. £130 {U} US (image available online only)	£67
12543	103-12	1928 Castle set(10) fine m.m. Cat. £120 {MH} US	£53	12594	120-32	1938-43 set to 10s(13) fine used Cat. £80 {U} US	£40
12544	103-12	1928 Castle set(10) mint, the 5s has a tiny thin Cat. £120 {MH}	£45	12595	120a-31a	1938-43 set to 5s, toned, heavy m.m. (12) Cat. £25 {MH}	£8
12545	103-12	1928 Castle set(10) fine m.m. Cat. £120 {MH}	£70	12596	120a-32	1938-43 GVI definitive basic set, very fine u.m. (10/- l.m.m.) (13). Cat. £40 {UM} US	£21
12546	103-12	1928 Castle set(10) fine m.m. Cat. £120 {MH}	£70	12597	121a-132	1938-43 KGVI: full definitive set of 13v to 10s (cheaper perfs), mint with remains of large hinge. Cat. £40 {MH} US2	£11
12547	103-12	1928 Christanborg Castle set 2d with couple toned perfs, m.m. (10). Cat. £120 {MH} US8 (B)	£17	12598	130a	1940 KGV: 2s definitive, blue and violet, wmk Mult Script CA. Fine used, centred E. Cat. £25 {U} US2	£8
12548	103-12	1928 Castle set(10) fresh m.m. Cat. £120 {MH} US8	£34	12599	130a	1940 KGVI: 2/- blue & violet perf 11.5 x 12. FU Cat. £25 {U} US4	£18
12549	108	1928 Castle 3d blue imperf Plate Proof fresh m.m. right marginal {P} PH Plate 24	£50	12600		1948 Royal Silver Wedding pair very fine mint Cat. £38 {MH} US	£7
12550	112	1928 Castle 5s red and green very fine used, full NSUTA 1932 c.d.s. Cat. £65 {U}	£35	12601	125-42	1948 set to 10s, 1948 RSW and 1949 UPU, odd light tone spot in RSW 10s, u.m. (18) Cat. £127 {UM}	£45
12551	83a	1931-21 MCA 10s green and red/blue green block of four fresh u.m., very fine Cat. £240 {UM} PH Plate 72	£150	12602	135/146	1948 Pictorial definitive set, fine mint (12) Cat. £85 {MH} US2	£24
12552	113,113a	1935 Silver Jubilee 1d lower left corner block of four inc extra flagstaff fine m.m. Cat. £141 {MH}	£80	12603	135/146	1948 Pictorial definitive set, NHM (12) Cat. £85 {UM} US3	£41
12553	113,113a	1935 Silver Jubilee 2d lower left corner pair inc extra flagstaff mint, a few short perfs Cat. £140 {MH}	£40	12604	135-145	1948 KGV: short definitive set of 11v, ½d to 5s, mint, h/r (some large remnants). Cat. £63 {MH} US2	£19
12554	113,113a	1935 Silver Jubilee 1d lower left corner block of four inc extra flagstaff fine u.m., annotations in margin Cat. £141 {UM}	£80	12605	135-146	1948 KGVI: definitive set of 12v, ½d to 10s, mix of UM & lightly MM (incl 5s). 10s has staining on gum. Cat. £85 {MH} US2	£25
12555	113,113c	1935 Silver Jubilee 1d top right corner block of four with sheet number, one with 'Lightning conductor', fine mint, the variety is unmounted Cat. £191 {UM} PH Plate 34	£110	12606	135-146	1948 KGVI: definitive set of 12v, ½d to 10s, mix of UM (incl 5s) & lightly MM. 6d has staining on gum. Cat. £85 {MH} US2	£39
12556	113-116	1935 KGV Silver Jubilee set of 4 vals 1d to 1s, f.u. with small h/r. (4) Cat. £85 {U} US	£52	12607	135-146	1948 KGVI Pictorial set of 12 vals ½d to 10s, mint small h/r. Very fresh bright colours. (12) Cat. £85 {MH} US5	£29
12557	113-16	1935 RSJ set fine used, the 3d has a couple of short perfs Cat. £85 {U} ..	£40	12608	135-146	1948 KGVI Pictorial set of 12 vals ½d to 10s, mint small h/r. Fresh bright colours. (12) Cat. £85 {MH} US3	£37
12558	113-6	1935 Silver Jubilee set fine m.m. Cat. £28 {MH}	£14	12609	135-146	1948 KGVI Pictorial set of 12 vals ½d to 10s, f.u. with small h/r. (12) Cat. £48 {U} US5 (B)	£15
12559	113-6	1935 Silver Jubilee set fine used Cat. £85 {U}	£40	12610	135-146	1948 KGVI: definitive set of 12v, ½d to 10s, wmk MSCA, perf 12x11½ or 11½x12. MM with h/r or trace of large hinge. Cat. £85 {MH}	£42
12560	113-6	1935 Silver Jubilee set in mint blocks of four, the top two 6d have some short perfs Cat. £112 {MH}	£50	12611	135-46	1948 GVI definitive set very fine u.m. (12). Cat. £85 {UM} US	£44
12561	113-6	1935 Silver Jubilee covers(8) including set on 1936 Registered Letter from WINNEBA to ZURICH, set on 1936 Registered letter ACCRA to GLASGOW, 1d on cover NKAWAKAW to DALLAS with Postage Due 8c mark, three covers to Gold Coast police, two 3d Registered Letters with SJ 1d from KOFORIDUA to ACCRA, a nice group {C}	£250	12612	135-46	1948 Set to 10s(12) fine used Cat. £48 {U} US	£25
12562	113-6	1935 Silver Jubilee set fine used, the 1d has a few short perfs Cat. £80 {U} US6 (B)	£18	12613	135-46	1948 GVI definitive set very fine cds used. (12). Cat. £48 {U} US2	£20
12563	113-6	1935 Silver Jubilee set fine used, the 1d has a couple of short perfs Cat. £80 {U} US6 (B)	£18	12614	143/6	1948 1/- black & vermilion, 2/- sage green & magenta, 5/- purple & black and 10/- black & sage green GVI issue all fine mint, Cat. £83+ US3	£21
12564	113a	1935 KGV: Silver Jubilee 1d ultramarine & grey black with EXTRA FLAGSTAFF variety. UMM Cat. £140 {UM} US4 PH Plate 24	£83	12615	145	1948 KGVI Pictorial 5s Purple & Black, superb u.m. (o/c E) Cat. £48 {UM} US2	£24
12565	113a	1935 Silver Jubilee 1d with extra flagstaff fine used Cat. £130 {U} PH Plate 24	£70	12616	145	1948 KGVI: 5/- purple & black. UMM Cat. £48 {UM} US4	£19
12566	113c	1935 Silver Jubilee 1d, with LIGHTENING CONDUCTOR variety, clipped perfs at lower left, fresh used. Cat. £200 {U}	£28	12617	147,148	1948 RSW set fine used Cat. £55 {U} US	£27
12567	114a	1935 Silver Jubilee 3d with extra flagstaff fine m.m. Cat. £170 {MH} PH Plate 35	£90	12618	147,148	1948 RSW set fine used Cat. £55 {U} US3	£21
12568	115,115a	1935 Silver Jubilee 6d lower left corner block of four inc extra flagstaff mint, some creasing Cat. £310 {MH}	£100	12619	147,148	1948 RSW set v.f.u. Cat. £55 {U} US2 (image available online only)	£25
12569	115,115a	1935 Silver Jubilee 6d block of four inc extra flagstaff fine mint Cat. £310 {MH} PH Plate 72	£150	12620	147/8	1948 KGVI: RSW set UMM Cat. £38 {UM} US4	£15
				12621	147/8	1948 KGVI: RSW set FU Cat. £55 {U} US4	£22

Lot No	Cat No	Description	Estimate
Gold Coast - continued			
12622	147-148	1948 KGV RSW set of 2 vals 1½d Scarlet mint small h/r and 10s Grey-Olive top marginal u.m. with small h/r on front selvage. (2) Cat. £38 {MH} US3 £16	£16
12623	147-148	1948 KGV RSW set of 2 vals 1½d Scarlet and 10s Grey-Olive, f.u. with small h/r. (2) Cat. £55 {U} US5 (B) £18	£18
12624	147-148	1948 KGV RSW set of 2 vals 1½d Scarlet and 10s Grey-Olive, mint small h/r. (2) Cat. £38 {MH} US5 (B) £12	£12
12625	147-48	1948 SW pair fine u.m. (1½d l.m.m.) Cat. £38 {UM} US3 £12	£12
12626	147-48	1948 SW pair very fine u.m. Cat. £38 {UM} US4 £14	£14
12627	147-8	1948 Royal Silver Wedding pair very fine used Cat. £55 {U} US £27	£27
12628	148	1948 KGV RSW - 10s Grey-Olive, mint small h/r. Very fresh bright colours. Cat. £38 {MH} US2 £14	£14
12629	148	1948 RSW 10s grey olive fine u.m. Cat. £38 {UM} US3 £14	£14
12630	153/64	1952 'QE2' definitive issue, the set of twelve fine mint. Cat. £70 US3 £17	£17
12631	164	1952 10/- black & olive green QE2 issue, the top value fine mint. Cat. £32 US3 £9	£9
12632	164	1952 10/- black & olive green QE2 issue, the top value fine mint. Cat. £32 US3 £9	£9
12633	153/64	1952-54 Pictorial definitive set plus a selection of blocks of 4 to 2s, fine used (31) Cat. £38 {U} US3 £17	£17
12634	153-164	1952-54 QEII: definitive set of 12v, ½d to 10s, wmk MSCA, perf 12x11½ or 11½x12. Fine UM set. Cat. £85 {UM} £50	£50
12635	153-63	1952-54 set to 5s, fresh, fine m.m. (11) Cat. £45 {MH} £17	£17
12636	153-65	1952-57 QEII definitive set with extra shade of ½d SG153a & Coronation 2d & Ghana Independence set SG170-81 with extra shades of ½d, 6d & 1/-. Very fine cds used. (29) Cat. £44 {U} US2 ... £18	£18
12637	163	1954 QEII: 5/- purple & black UMM Cat. £32 {UM} US4 £10	£10

GREAT BRITAIN

12638		1840-1970 A mint & used collection in dedicated "Davo" hingeless album. Inc 1840 1d black (3m) & 2d blue (2m), embossed set (trimmed), S/Printed to 1s, 2s, 2s6d, 5s & 10s inc 1883 purple & greens set, KEVII all values to 5s, KGV 1913-19 Seahorse to 10s, plus 1934 re-engraved "Seahorse" set, KGV with no spaces to fill, QEII is virtually complete inc Phosphor commems, mostly mint & NHM, a few Officials, strong Due ranges & some Regionals. (775+ stamps) Cat. £5000 HEAVY/OVERSIZE LOT - OVERSEAS SHIPPING SURCHARGE APPLIES {CC} £750	£750
-------	--	--	------

12639		1840-1970 A mint & used collection in dedicated "Davo" hingeless album. Inc 1840 1d black (nearly 3m), embossed set (trimmed), S/Printed to various 1s inc 1883 purple & greens set (less 9d), KEVII all values to 1s, KGV 1913-19 Seahorse to 10s, plus 1934 re-engraved "Seahorse" set very fine cds used, KGV with no spaces to fill, QEII ranges inc 61-65 non phosphor sets mint or NHM & complete from 1967 onwards, a few Officials, Due & Regionals. Ready to expand. (575+ stamps) Cat. £3500 HEAVY/OVERSIZE LOT - OVERSEAS SHIPPING SURCHARGE APPLIES {CC} £450	£450
-------	--	---	------

12640		1840-1977 A mint & used collection presented in an SG, dedicated "Windsor" Loose Leaf album, QV to KGV is used & inc 1840 1d black & 2d blue presentable 3 margin examples, 1841 1d & 2d imperf, a selection of 1d plates to 210, small S/Printed range to 2s6d, KEVII range to 1s, KGV to 5s, KGV to £1, QEII mostly mint, plenty of sets, values to £1, 1970's sets as mint gutter pairs & a selection of Due to £1. Ideal for expansion (800+ stamps) Cat. £2500 HEAVY/OVERSIZE LOT - OVERSEAS SHIPPING SURCHARGE APPLIES {CC} £400	£400
-------	--	--	------

12641		1840-1991 A mainly used collection on 25 double sided Hagner sheets, from poor 1840 1d black & fair 3 margined 2d blue, QV duplicated definitives to 1/-, KEVII to 1/-(2), KGV definitives to 1/-, Wembleys, PUC low vals, 1934 to 1/-, re-engraved Seahorses set of 3 (v.fine), KEVIII, KGV definitives to 10/- ultramarine(6) 10/- dark blue & £1, RSW pair mint (£1 unmounted), KGV commems sets & Festival High Vals to £1(2), then good QEII range of a few definitives & most commems of the period. A really useful lot ideal for breaking for club packet/approvals, Etc. (c1300). Cat. £4950 {U} US5 £299	£299
-------	--	--	------

12642		1902-90 MINT & USED STOCK in a pair of "Devon" albums. Inc a small KEVII used range to 1s, KGV used to 1s, KGV definitives to 1s plus Wmk variants, commems sets & vals to 10s, extensive mint & used QEII (with moderate duplication) inc definitives with Wmks, phosphor band, graphite lines, blocks, machin cylinder blocks mint, Regionals inc multiples, strong pre-decimal ranges inc traffic light & plate blocks. Good lot for the variety hunter. (2500+ stamps) Cat. £1500 HEAVY/OVERSIZE LOT - OVERSEAS SHIPPING SURCHARGE APPLIES {MX} £250	£250
-------	--	--	------

12643		1924-40 Balance collection on album pages of Control numbers mint & used in mixed condition, GV block cypher pairs & singles to 1/-. 1935 Jubilee singles 2 of each value m.m. Photo corner strips of 3 for ½d, 1d, 1½d, 2d, 3d x 2, pairs & singles m.m. E8 strips of 3. GVI odds Victory block of 6 shiny ink Cyl 5 u.m. (75 cyl items). {MX} US2 £67	£67
-------	--	---	-----

GREAT BRITAIN - QV (CARICATURES)

12644		VALENTINE OCEAN PENNY POSTAGE ENVELOPE. A fine unused example of the Deraedemaeker reprint in blue with image of Mercury at upper left & inscription "BRITAIN! FROM THEE THE WORLD EXPECTS AN OCEAN AND PENNY POSTAGE". (PT) {C} US3 (image available online only) £51	£51
-------	--	--	-----

12645		1840 1840 ORIGINAL SPOONER CARICATURE NO.13, THE "NAPIER" ENVELOPE/HAND COLOURED. A very fine unused original example of the 1840 Spooner Caricature No.13 with references to the war in Syria and Britannia replaced by Sir Charles Napier. Also images of Turkish and Egyptian soldiers. Superbly hand coloured and rare. (Ref 116937). {C} US3 (image available online only) £852	£852
-------	--	--	------

Lot No	Cat No	Description	Estimate
Great Britain - QV (Caricatures) - continued			
12646	8	1851 Albert Smith's Overland Mail Advertising Env. 1851 1d Newcastle-Durham. A very fine used example of this tricky Printed Illustrated Advertising Envelope 'Mr ALBERT SMITH'S OVERLAND MAIL' franked with a four margin SG8 Die I Alphabet I tied by a fine strike of the Newcastle 545 sent to The College, Durham with fine dispatch and arrival marks MR 18th 1851. Rare. Part cut down (reduced) RPSC Cert of authenticity (Number 129045) status genuine Exhibition quality. Part cut down reduced, RPSC Cert (129045) status genuine. EXHIBITION QUALITY. {C} US3 (image available online only) £1942	£1942
12647	8	1851 1851 OCEAN PENNY POST Bradshaw & Blacklock's - London to Luton, Illustrated & Pictorial Envelopes: 1852 Ocean Penny Post Envelopes Bradshaw & Blacklock's Design: FEB 2, envelope from State 1 on buff paper with imprint at left, addressed to Luton franked SG8 Plate 126 (R) tied by indistinct London numeral with arrival datestamp of February 3 in blue alongside, on reverse 'Tottenham S.O.' handstamp also in blue and despatch cds in red, overall stains, scarce. {C} US3 (image available online only) £784	£784
12648	17	1854 OCEAN PENNY POSTAGE ENVELOPE STATE 2 BY BRADSHAW AND BLACKLOCK USED LONDON TO HASTINGS. A superb used example of this most attractive envelope from London to St. Leonard's on Sea, Hastings, Sussex with 1854 die 1 1d S.C.16 (SG17) lettered TC tied London Inland office numeral. On reverse London date stamp 15 JY 1854 and ST. LEONARDS ON SEA date stamp JY 15 1854. One of only 13 known recorded used examples. Ex Hobbs exhibition collection. {C} US3 (image available online only) £1022	£1022
12649	40	1858 GENERAL TOM THUMB OF P.T. BARNUM'S CIRCUS ILLUSTRATED ENVELOPE. A fine used example from Carlisle to London with die 2 1d rose-red on white paper (SG40) lettered IC tied neat CARLISLE/165 duplex JY 2 58. Very slight soiling but a most attractive envelope in blue promoting General Tom Thumb who was trained by Barnum for his circus. Very rare. {C} US3 (image available online only) £1193	£1193
12650	43	1864 1d. Rose-red PL71 (BB). Used on a wonderful hand drawn envelope sent from BOLTON to LONDON cancelled by the '92' duplex for 14. DE.65. Executed in pen and black ink... the cover depicts a demonstration... the address and stamp being incorporated into the banners held by the demonstrators. Reverse with red arrival c.d.s.'s for the 15th. Delightful. (34.173) {C} US3 (image available online only) £375	£375

GREAT BRITAIN - QV (LINE ENGRAVED)

For more lots, please see the GALLERY section at the front of the catalogue

12651		1840 1d red, with BLUE '873' cancel of Weymouth, four margins. Cat. £250 {U} US5 (image available online only) £49	£49
12652	(6)	1840 2d milky blue, plate 1, RH, 4 small to good margins, light toning, black MC, v.g.u. SG Spec. D53. Cat. £3000 {U} US PH Plate 26 £619	£619
12653	(6)	1840 2d milky blue, plate 1, QB, 4 close (at right) to very good margins, lovely neat full MC in black, v.f.u. SG Spec. D53. Cat. £3000 {U} US PH Plate 26 £623	£623
12654	1	1840 1d intense black, plate 1a (early crisp impression), SF, 4 small to very good margins, small repair on 'NE' of ONE, small part original (redistributed) gum. Super appearance. SG Spec. AS1. RARE. Cat. £24000 {MH} US2 PH Plate 25 £2468	£2468
12655	1	1840 1d intense black, plate 5, MG, 4 very close (at upper right) to large margins, suffused red MC, f.u. Cat. £600 {U} US PH Plate 25 £245	£245
12656	1	1840 1d intense black, plate 5, RD, 4 small to large margins, neat red MC, v.f.u. Cat. £600 {U} US PH Plate 25 £285	£285
12657	1	1840 1d intense black, plate 4, JI, slightly touched/into occasionally as a result of curious 'scalloped' sides (normal at bottom), crisp red light red MC, v.g.u. Cat. £550 {U} US PH Plate 25 £222	£222
12658	1	1840 1d intense black, plate 4, MK, close at top, large but slightly ragged margins at sides, bright red MC, v. fine used. Cat. £600 {U} US PH Plate 25 £307	£307
12659	1	1840 1d intense black, plate 6, LC, 4 good to large margins, neat red MC, very fine used. Cat. £575 {U} US PH Plate 25 £263	£263
12660	1	1840 1d intense black, plate 8, QK, 4 small neat margins, black MC leaves profile clear, fine used. SG Spec. AS48. Cat. £650 {U} PH Plate 25 £160	£160
12661	1	1840 1d intense black, plate 6, OI, 4 good margins, vertical guide line outside NE corner, bold red MC, very fresh, f.u. Cat. £575 {U} US PH Plate 25 £289	£289
12662	1	1840 1d intense black, plate 6, MJ, 4 small to good margins, neat red MC, fresh, v.f.u. Cat. £575 {U} US PH Plate 25 £249	£249
12663	10	1840 1d deep red-brown, plate 41, QK, 4 small to huge margins, black MC, fine used. Cat. £110 {U} US3 £22	£22
12664	1c	1840 1d intense black, plate 9, CF, guide line in NE corner (and fainter one in SE corner), 4 very small margins, bold crisp red MC, v.f.u. SG Spec. AS56. Cat. pro rata approx. £825 {U} US PH Plate 25 £267	£267
12665	1c	1840 1d (intense) black, plate 10, TB, guide line in NE corner, 4 tiny margins (just clear), partial black MC at right leaves portrait clear, f.u. Cat. £975 {U} US PH Plate 25 £222	£222
12666	2	1840 1d black, plate 1b, HI, 4 very good to large margins, neat red MC, very fresh, very fine used. Exceptional. Cat. £450 {U} US3 PH Plate 25 £409	£409
12667	2	1840 1d black, plate 8, 'R - K', 4 clear margins, black MC, fine used. Cat. £525 {U} US2 PH Plate 25 £216	£216
12668	2	1840 1d black, plate 4, 'H - L', 4 small margins, full red MC, fine used. Cat. £425 {U} US2 PH Plate 25 £172	£172
12669	2	1840 1d black, plate 10 (AS66), 'Q - A' with 3 wide margins, brushing at right on an 1841 E/L outer to Bath, with black MC Cross cancellation, faint guide line in NE corner, horizontal file crease at base of E/L away from stamp, torn back flap above wax seal. Cat. £3500 {C} US2 (image available online only) £940	£940
12670	2	1840 1d black, plate 10, 'A - G', 4 small margins, black MC, good used, light tone. Cat. £950 {U} US2 PH Plate 25 £195	£195
12671	2	1840 1d black, plate 7, 'A - E', 4 small margins, red MC, fine used. Cat. £450 {U} US2 PH Plate 25 £195	£195

Lot No	Cat No	Description	Estimate
Great Britain - QV (Line Engraved) - continued			
12672	2	1840 1d black, plate 6, 'K - D', 4 small margins, red MC, fine used. Cat. £400 {U} US2 PH Plate 25	£176
12673	2	1840 1d black, plate 5, 'R - A', 3½ clear margins, just brushing on NE corner of 4th, red MC, fine used. Cat. £400 {U} US2 PH Plate 25	£157
12674	2	1840 1d black, plate 2, 'E - L', 4 small margins, red MC, fine used. Cat. £375 {U} US2 PH Plate 25	£157
12675	2	1840 1d black, plate 10, OE, 4 small to huge margins, black MC, very fresh, f.u. Cat. £950 {U} US PH Plate 25	£320
12676	2	1840 1d black, plate 4, CH, 4 small margins (just about clear at extreme bottom right), slight soiling mentioned for accuracy, m.m. RPS Cert. (2010). RARE. Cat. £13000 {MH} US PH Plate 25	£3115
12677	2	1840 1d black, plate 9, KC, 4 decent neat margins, guide lines through both right hand corner squares and through value and both corner squares, light toning, part o.g. Brandon Cert. (2017). Also B. Behr Cert. (2001) stating to be intense black shade. RARE! Cat. £20000 {MH} US PH Plate 25	£6008
12678	2	1840 2d blue, plate 1, JH, 4 tiny to good margins, light toning, small part o.g. EXTREMELY RARE! Cat. £38000 {MH} US PH Plate 25	£7116
12679	2	1840 1d black, plate 6, EJ, guide line in NE corner, 4 large margins (trace of adjoining stamp at bottom), light red MC, very fine used. Cat. £450 {U} US PH Plate 25	£267
12680	2	1840 1d black, plate 6, NC, 4 large margins, smudged red MC at right, clear profile, fine used. Cat. £450 {U} US PH Plate 25	£334
12681	2	1840 1d black, plate 7, CH, 4 good margins, light red MC, fresh, v.f.u. Cat. £500 {U} US PH Plate 25	£263
12682	2	1840 1d black, plate 7, JG, 4 small to huge margins, crisp 'socked-on-nose' black MC, very fresh, v.f.u. Cat. £450 {U} US PH Plate 25	£245
12683	2	1840 1d black, plate 7, FK, 4 small to huge margins, neat red MC, leaves profile clear, fine used. Cat. £500 {U} US PH Plate 25	£267
12684	2	1840 1d black, plate 7, EC, 4 small to very good margins, neat black MC, fresh, fine used. Cat. £450 {U} US PH Plate 25	£267
12685	2	1840 1d black, plate 11, NE, 4 tiny to huge margins, light crease at top soiling, neat black MC, v.g.u. SG Spec. AS73. Cat. £5000 {U} US PH Plate 25	£1153
12686	2	1840 1d black, plate 10, AB, 4 good margins (part sheet margin at top), full crisp upright black MC, fresh, very fine used. Cat. £950 {U} US PH Plate 25	£846
12687	2	1840 1d black, plate 9, KL, just shaved at top, GUIDE LINE THROUGH VALUE, light NW corner stain, black MC, v.g.u. Cat. £650 {U} PH Plate 25	£95
12688	2	1840 1d black, plate 9, FC, super attractive, 4 large margins with red MC, but possibly repaired and added margin at right, v.f.u. Cat. £675 {U} PH Plate 25	£100
12689	2	1840 1d black, plate 6, NA, 3 margins, part marginal imprint at left, light suffused red MC, v.g.u. Cat. £450 {U} US PH Plate 25	£245
12690	2	1840 1d black, plate 10, HJ, 4 small margins, very fresh, partial black MC at top, f.u. Cat. £950 {U} US PH Plate 25	£418
12691	2	1840 1d black, plate 6, MK (double letter 'm'), 4 margins except just shaved at top left, guide line in NE corner, just tied to small piece by BROWN MALTESE CROSS, fine used. SG Spec. AS41bvi. Cat. £3000 {U} US PH Plate 25	£423
12692	2	1840 1d black, plate 9, KC, 4 tiny to huge margins, strong guide line through value and corner squares, crisp central black MC, fine used. Cat. £700 {U} US PH Plate 25	£289
12693	2	1840 1d black, plate 9, JJ, 4 small margins, faint trace of guide line through value, pressed horizontal crease at bottom, neat light black MC, fresh, f.u. Cat. £625 {U} US PH Plate 25	£263
12694	2	1840 1d black, plate 9, PC, guide line in NE corner and faint partial trace through value, 4 close to large margins, light black MC, fine used. Cat. £650 {U} US PH Plate 25	£236
12695	2	1840 1d black, plate 5, QC, 4 mostly very good margins, bold central black MC and additional trace of red postmark (MC?) at bottom, fine used. Cat. £400 {U} US PH Plate 25	£258
12696	2	1840 1d black, plate 5, TF, 4 small to huge margins, tiny NW extreme corner crease, light red MC, fine used. Cat. £450 {U} US PH Plate 25	£467
12697	2	1840 1d black, plate 4, RG (double letter 'R'), 4 close (at bottom) to very good margins, light red MC, f.u. SG Spec. AS23b. Cat. £525 {U} US PH Plate 25	£254
12698	2	1840 1d black, plate 10, CJ, 4 small to huge margins (portions of adjoining stamps at each note), full original lightly toned gum, m.m. Brandon Cert. (2020). RARE. Cat. £27500 {MH} US PH Plate 25	£11970
12699	2	1840 1d black, plate 10, LL, 4 tiny (at left) to huge margins, crisp black MC, f.u. Cat. £950 {U} US PH Plate 25	£392
12700	2	1840 1d black, plate 2, HC, 4 small to good margins, deep red MC, fine used. Cat. £425 {U} US PH Plate 25	£245
12701	2	1840 1d black, plate 2, SF, 4 small to huge margins, SHIFTED TRANSFER UPPER BASAL SHIFT, neat red MC, v.f.u. SG Spec. AS14b. Cat. £475 {U} US PH Plate 25	£312
12702	2	1840 1d black, plate 2, CI, vertical black line through second 'N' in PENNY, 4 tiny to good margins, light red MC, fine used. Cat. £425 {U} US PH Plate 25	£205

Free Stamp Trade Tips on-line at:
www.upastampauctions.co.uk

Lot No	Cat No	Description	Estimate
Great Britain - QV (Line Engraved) - continued			
12703	2 PL6	1840 Original FREEHOLD PROPERTY Auction Particulars of Sale Notice posted bearing 1d. Black block of 4 multiple cancelled/tied to document by black maltese crosses, adjoining discernible NEWPORT PAGNELL MR 8 1841 CDS. An extraordinary intact Auction Sale notice addressed to the representative Solicitors William Andrews Esquire, Solicitor, Market Harbour printed and dated 3rd March 1841, mailed a week before auction. 1d. Black block of 4 letters G-B, G-C, H-B, H-C, more an intense black shade, well-defined, clear profile H-C, plate 6 multiple bearing defining guidelines H-C, G-C, plus G-B top line N.E. corner weak. Original fold crease runs below G-B, H-B, the multiple has likely been pressed as there is no sign of deeper creasing but rather of paper undulation. Astonishing good to large four margins bearing traces of adjoining impressions E. & S. the multiple we suspect just fractionally touched S.E. corner H-C although this may never be proven due to position of tying black maltese cross. Doubtless a number of these auction notices may have been mailed bearing similar blocks of plate 6 1d. Blacks, but we shall never know for this is surely unique, 'presenting' almost A4 format fitting within most large format stamp albums, but opening out to an extraordinary 4 x size, measuring some 14.5 inches wide (370mm.) x c.22.5 inches deep (465mm.) deep. We suspect that the properties so auctioned may even be identifiable/exist today. Document faults obviously but in extraordinary sound overall condition plus the valuable plate 6 1d. Black multiple catalogued £18,000 OFF piece ... which must surely command an at least 25%-50% catalogue value premium upon this unique auction notice which would add charisma to any classic collection. RRR (Original 1841 Auction Notice) Cat. £18000 {U} US PH Plate 68	£4005
12704	2/7	1840 1d black and 1a pale red-brown, a MATCHED PAIR from plate 11, lettered FE, 4 small to good margins, black MC cancels, fine used. The 1d black is superb. Cat. £4730 {U} US PH Plate 25	£3471
12705	2/7	1840 1d black (tiny closed tear at bottom left) and 1d red-brown, a MATCHED PAIR from plate 9, lettered EI, each with neat MC in red and black respectively, f.u. Cat. £890 {U} US PH Plate 25	£303
12706	2/7	1840 1d black (very fresh) and 1841 1d red-brown, a MATCHED PAIR from plate 10, lettered AD, each with crisp black MC and 4 small to good margins, f.u. Cat. £1150 {U} US PH Plate 25	£436
12707	2/7	1840 1d black (on small piece) and 1841 1d red-brown, a MATCHED PAIR from plate 9, lettered MD, each with 4 small to good margins and neat black MC, fine used. Cat. £815 {U} US PH Plate 25	£338
12708	2b	1840 1d black, plate 4, DB (double letter 'D'), 4 small margins, red MC, fine used. SG Spec. AS23b. Cat. £500 {U} US PH Plate 25	£263
12709	2b/c	1840 1d black, plate 9, HB (double letter 'H'), guide line in NE corner, 4 neat margins, red MC, fresh, v.f.u. Cat. pro rata approx. £725. {U} US PH Plate 25	£289
12710	2bb	1840 1d black, plate 1b, CL, showing listed RE-ENTRY, 4 very good margins, light crisp red MC, v.f.u. SG Spec. AS5b. Exceptional. Cat. £525 {U} US PH Plate 25	£623
12711	2c	1840 1d black, plate 9, HA, 4 tiny (at right) to huge margins, guide line in NE corner and partial horizontal guide line through SW corner and value, bold crisp red MC, fresh, fine used. Cat. £700 {U} US3 PH Plate 25	£177
12712	2c	1840 1d black, plate 5, EA, 4 tiny (just clear at top right) to large margins, guide line in NE corner, with partial WOOTON-UNDER-EDGE bright red MC, v. fine used. RPS Cert. (1952). SG Spec. A1 (2) ul Cat. £5500 {U} US2 PH Plate 25	£1058
12713	2c	1840 1d black, plate 8, PA, 4 good to huge margins, guide line in NE corner, partially oxidised red MC, v.g.u. Cat. £600 {U} US PH Plate 25	£231
12714	2c	1840 1d black, plate 8, CC, guide line in NE corner, guide line in NE corner, 4 tiny to good margins, neat red MC, very fresh, fine used. Cat. £600 {U} US PH Plate 25	£258
12715	2h	1840 1d black, plate 2, DE, faint guide line in NE corner and beneath value, 4 good neat margins, with 1844 type postmarks in black and light partial cds, v.f.u. VERY SCARCE. Cat. £1800 {U} US PH Plate 25	£619
12716	2Wi	1840 1d black, plate 1a, OF, 4 small neat margins, WATERMARK INVERTED, indistinct red MC, fine used. VERY SCARCE. Cat. £4000 {U} US7 PH Plate 25	£749
12717	2wi	1840 1d black, plate 1B, OD, WATERMARK INVERTED, 4 good to huge margins, shows listed burr rub at base ('NE' joined), bold neat red MC, v.f.u. SG Spec. AS5gl. Purchased from BB Stamps for £1195. Cat. £2500 {U} US3 PH Plate 25	£750
12718	3	1840 1d grey-black, plate 1a, IC, 4 very good margins, just tied to May 13 1840 Entire from BIRMINGHAM to SHEFFIELD, fine and scarce, early usage. SG Spec. A1(3)tf. Cat. £3250 {C} US2 (image available online only)	£1018
12719	3	1840 1d grey-black, plate 10, LA, 4 small to huge margins, nice break in frame before 'E' of POSTAGE, with distinctive LEEDS (SPECIAL) black MC, super full crisp strike, fresh, v.f.u. VERY SCARCE. Cat. £2800 {U} US PH Plate 25	£1468
12720	3	1840 1d grey-black (very worn plate), plate 1a, KA, 4 tiny to huge margins, light toning, part o.g. Dienna Cert. (1991). VERY SCARCE. Cat. £22000 {MH} US PH Plate 25	£6186
12721	3	1840 1d grey-black, plate 3, NI, 4 very large margins, light red MC, very fresh, v.f.u. Exceptional. Cat. £550 {U} US PH Plate 25	£578
12722	3	1840 1d grey-black, plate 2, JA, without ray flaw and with CONSTANT VARIETY, neat red MC, fine used. SG Spec. AS15k Cat. £600 {U} US PH Plate 25	£289
12723	3	1840 1d grey-black, plate 8, TL, 4 tiny to large margins, CONSTANT VARIETY in NE corner, neat light black MC, fine used. Trace of blue crayon in SE corner. SG Spec. AS49c. Cat. £600 {U} US PH Plate 25	£276
12724	3	1840 1d grey-black, plate 4, PB, 4 mostly good margins, with central MANCHESTER 'FISH TAIL' MC in black, very fresh, fine used. Cat. £1400 {U} US PH Plate 25	£441
12725	3	1840 1d grey-black, plate 11, CA, 3 (just) tiny margins, black MC, v.g.u. Very scarce. Cat. £4600 {U} US PH Plate 25	£534

Lot No	Cat No	Description	Estimate
Great Britain - QV (Line Engraved) - continued			
12726	3	1840 1d grey-black, plate 10, NA, 4 small to huge margins, partial black MC at top, slight yellowing, o/wise fine used. SG Spec. AS67. Cat. £1000 {U} US PH Plate 25	£441
12727	3	1840 1d grey-black, plate 8, DB, 4 tiny (at upper right) to large margins, crisp black MC, fine used. Cat. £525 {U} US PH Plate 25	£258
12728	3	1840 1d grey-black, RK, 4 small to good margins, red MC, small blemishes and soiling, good used. Cat. £550 {U} PH Plate 25	£85
12729	3	1840 1d grey-black, plate 3 (worn plate), DA, 4 small to very good margins, light red MC, fine used. Cat. £550 {U} US PH Plate 25	£258
12730	3	1840 1d grey-black, plate 10, GE, 4 small to good margins, light black MC, fine used. Cat. £1000 {U} US PH Plate 25	£343
12731	3	1840 1d grey-black, plate 3, EA, 4 small to large margins, light red MC, very fresh, v.f.u. Cat. £550 {U} US PH Plate 25	£303
12732	3/7	1840 1d grey-black and 1841 1d red-brown, a MATCHED PAIR from plate 11, lettered AC, black MC cancels, fresh, fine used. Cat. £4730 {U} US PH Plate 25	£2626
12733	3/7	1840 1d grey-black (just about touches at NW corner) and 1841 1d red-brown (small margins, on piece), a MATCHED PAIR from plate 10, lettered SE, fresh, f.u. Cat. £1200 {U} US PH Plate 25	£312
12734	3c	1840 1d greyish black, plate 11, NB, 4 small to large margins, faint guide line in NE corner, odd small blemish, full crisp black MC, f.u. Cat. £4600 {U} US PH Plate 25	£1215
12735	3wi	1840 1d black, plate 1a, IF, WATERMARK INVERTED, 4 tiny (at left) to very good margins, neat crisp red MC, very fresh, v.f.u. Cat. £4000 {U} US PH Plate 25	£2136
12736	4	1840 2d deep blue, plate 2, MD, 4 small margins, crisp light black MC, expertised on reverse, fine used. SG Spec. DS7. Cat. £1400 {U} US PH Plate 25	£423
12737	4	1840 2d deep full blue, plate 1, MB, 4 tiny good margins, damaged NW corner small tear, pinhole, a red MC over-inked by hand(1), super fresh appearance, used. Cat. pro rata approx. £1400. {U} PH Plate 25	£125
12738	5	1840 2d blue, plate 2, vertical pair, JF-KF, margins all around (very close at upper left), full black MC cancels, large part gum remains, gum loss/thinned at bottom, v.g.u. Cat. £2500 (SG Spec.) as pair. {U} US2 PH Plate 26	£333
12739	5	1840 2d blue, plate 2, horizontal strip of 3, HJ-HL, good margins (very close at top right on HL), all sound, superb colour, light black MC cancels, expertised in pencil on reverse, v.f.u. Cat. £3500 as pair plus single. {U} US2 PH Plate 26	£979
12740	5	1840 2d blue, plate 1, BL (double letter L), 4 good to large margins, small natural paper flaw at right, lovely white back, fine and fresh, unused no gum. Brandon Cert. (2018). RARE. Cat. £38000 {MH} US2 PH Plate 25	£3524
12741	5	1840 2d blue, plate 2, 'Q - C', 4 clear margins, part black MC, fine used, good colour. Cat. £1000 {U} US2 PH Plate 25	£313
12742	5	1840 2d blue, plate 1, HK, 4 small margins, superb perfectly struck distinctive MALTESE CROSS, trace of pressed horizontal crease, very fresh, v.f.u. SG Spec. DS5vc. Purchased from Stanley Gibbons for £1650. Cat. £2500 {U} US3 PH Plate 25	£852
12743	5	1840 2d blue, NH, 1 tiny margin, light crisp black MC, fair used. Cat. £975 {U}	£90
12744	5	1840 2d blue, GC, 3 tiny margins, crisp black MC, horizontal crease, v.g.u. Cat. £975 {U} PH Plate 26	£90
12745	5	1840 2d blue, plate 1, NF, 4 small to good margins, nice MANCHESTER FISH TAIL black MC, fine used. Cat. £1750 {U} US PH Plate 26	£530
12746	5	1840 2d blue, plate 1, AH, with listed RE-ENTRY, 3 margins, with light NUMBER 12 IN CROSS postmark, f.u. SG Spec. DS5bwl. Scarce. Cat. £9000 {U} US PH Plate 26	£1242
12747	5	1840 2d blue, plate 11, GL, lovely crisp impression with 4 good to huge margins, red MC, fine used. Cat. £1250 {U} US PH Plate 26	£668
12748	5	1840 2d blue, plate 1, horizontal strip of 6, NG-NL, with part marginal imprint at right, into at bottom right and lower left so 3 stamps are 4 margins, light central black MC cancels, each signed PFENNINGER, fresh and UNFOLDED, f.u. Ferchenbauer Cert. (1987). Cat. £6600 as three pairs. {U} US PH Plate 26	£2626
12749	5	1840 2d blue, plate 1, HD, 4 tiny (at bottom left) to very good margins, with distinctive DOUBLE-LINED MALTESE CROSS in red, fine used. BPA Cert. (1989). Scarce. {U} US PH Plate 26	£619
12750	5	1840 2d blue, plate 1, ND, 4 small to good margins, light red MC, fine used. Cat. £1250 {U} US PH Plate 25	£490
12751	5	1840 2d blue, plate 2, LK, 3/2 tiny to large margins, small central thin, central diagonal pressed crease, appears to be unused but probably traces of a faint cancel. APS Cert. (2020) Cat. £975 {U} PH Plate 61	£140
12752	5c	1840 2d blue, plate 1, AF, faint guide line in NE corner, 3/2 small margins, black MC, v.g.u. Cat. £1000 {U} US3 PH Plate 26	£119
12753	5h	1840 2d blue, plate 2, FL, 4 tiny to huge margins, very light TOWN cds, v.f.u. RARE. Cat. £7000 {U} US PH Plate 26	£1335
12754	5wi	1840 2d blue, plate 2, PA (Double letter 'P'), with WATERMARK INVERTED, 4 small to huge margins, light black MC, fresh, fine used. SG Spec. DS8ad. SCARCE. (unpriced by SG). Cat. £6000 {U} US PH Plate 25	£4406
12755	5wi	1840 2d blue, plate 1, QF, with WATERMARK INVERTED, 4 tiny to good margins, neat light black MC, fresh, v.f.u. VERY SCARCE. Cat. £6000 {U} US PH Plate 25	£2092
12756	6	1840 2d pale blue, plate 1, RA, 4 tiny to huge margins, full light red MC, fine used. Cat. £1250 {U} US PH Plate 26	£303
12757	6	1840 2d pale blue, plate 1, NF, 4 small to good margins, bright red MC, fresh, fine used. Cat. approx. £1350. {U} US PH Plate 25	£387
12758	6	1840 2d pale blue, plate 1, EL, large margins all around, bright heavy red MC, fresh, f.u. Cat. £1300 {U} US PH Plate 25	£668
12759	6	1840 2d pale blue, plate 1, horizontal pair HK-HL, tiny to huge margins all around, super fresh, light red MC cancels, v.f.u. {U} US PH Plate 26	£979
12760	6	1840 2d pale blue, plate 1, EA, worn plate, light red MC, 4 tiny to large margins, fresh, f.u. Brandon Cert. (2006) Cat. £1250 {U} US PH Plate 25	£485

Lot No	Cat No	Description	Estimate
Great Britain - QV (Line Engraved) - continued			
12761	2/7	1840-41 1d black and 1d red-brown, MATCHED PAIR from plate 1b, lettered GA, 4 margins (red MC) and 3/2 margins (but with part imprint at left, black MC) respectively, fine used. Both show the NON-COINCIDENT RE-ENTRY. SG Spec. AS5b/AS7b. SCARCE. Cat. £1000 {U} US PH Plate 25	£343
12762	10	1841 1d deep red-brown, plate 12, FE, small margins, shows NE corner frame break, fresh, heavy m.m. Scarce. Cat. £900 {MH} US2 PH Plate 26	£180
12763	10	1841 1d deep red-brown, plate 57, RI, 4 small to (mostly) very good margins, v.g.u. Cat. £50 {U} US2	£12
12764	12	1841 1d orange-brown, FE, 4 small margins, o.g. Scarce. Cat. £2000 {MH} US3 PH Plate 26	£306
12765	12	1841 1d orange-brown, plate 68, FG, 4 tiny to large margins, fresh, v.g.u. Cat. £275 {U} PH Plate 26	£52
12766	13	1841 2d pale blue, plate 4, horizontal strip of 3, LJ-LL, margins all around (just about clear at lower right), LK and LL with guide lines through value and corner square, v.g.u. Cat. approx. £400 with premium for pair and varieties. {U} PH Plate 26	£110
12767	13-15	1841 2d blue, the three shades, each with 3 margins, good used. Cat. £310 {U}	£38
12768	14	1841 2d blue, plate 3, DH, 4 tiny (just clear at right) to good margins, ivory head, with distinctive COVENTRY MALTESE CROSS, fine used. RARE. SG Spec. ES11ud. Cat. £2250 {U} US7 PH Plate 26	£186
12769	14	1841 2d blue, plate 4, EB, 4 tiny to huge margins, fresh, h/r, m.m. Cat. £5000 {MH} US6 PH Plate 26	£633
12770	14	1841 2d blue (white lines) horizontal strip of three, 'P - G to P - I', 3/2 margins, brushing NE corner, used with a trio of Birmingham '75' barred cancels. (3) Cat. £270 {U} US2	£70
12771	14	1841 2d blue, plate 4, ME, 4 small margins, touched-up blue along bottom, large part o.g. Cat. £5000 {MH} US2 PH Plate 26	£862
12772	14	1841 2d blue, horizontal pair, EG-EH, cut into on all sides, neat claret full NUMBER 12 IN CROSS cancels, g.u. Scarce. Cat. £1100 {U} PH Plate 26	£135
12773	14	1841 2d blue, DL, 4 neat margins, light cancel leaves profile clear, v.g.u. Cat. £90 {U}	£20
12774	14	1841 2d blue, plate 3, horizontal strip of 3, AJ-AL (blind 'A'), margins vary, small closed tear at top of AK, o/wise good used. Cat. £315 incl. premium for pair. {U} PH Plate 26	£48
12775	14	1841 2d blue, ME (3 margins) and RA (just 4 margins), v.g.u. Cat. £180 {U}	£32
12776	14	1841 2d blue, lettered GC and QJ, each 4 margins with portion of adjoining stamp, v.g.u. Cat. £180 {U}	£40
12777	14	1841 2d blue with white lines, two 3 margined examples with black indistinct cancels, useful spacefillers Cat. £180 {U} US3	£21
12778	14/a	1841 2d (pale) blue, two examples FA and FC, from a separated strip of 3, each with 4 tiny to huge margins, one with guide line in NE corner, heavy '186' numeral cancels, g.u. Cat. £200 {U}	£35
12779	14f	1841 2d blue, plate 3, JF, 3 margins, with crisp NUMBER 12 IN CROSS cancel, v.g.u. Cat. £550 {U} PH Plate 26	£80
12780	14f	1841 2df blue, EH< 2 margins, crisp upright NUMBER 12 IN CROSS postmark, closed surface tear at top, good appearance, used. Cat. £550 {U}	£38
12781	14wi	1841 2d blue, plate 3, AB, with WATERMARK INVERTED, 4 small to large margins, beautiful ivory head on reverse, v.g.u. Cat. £875 {U} PH Plate 26	£235
12782	15aa	1841 2d violet-blue, plate 4, HL, on thicker lavender-tinted paper, 4 small to huge margins, fine used. Very scarce. Cat. £1500 {U} US3 PH Plate 26	£313
12783	7	1841 1d red from black plate 11, 'B - L' with 4 wide margins on 25th August 1841 E/L outer tied by black MC Cancellation, vertical file crease away from stamp. Cat. £350 {C} US2 (image available online only)	£94
12784	7	1841 1d red-brown, from 'black' plate 8, horizontal pair, DC-DD, with ivory heads into at top, other margins clear, some toning at bottom shows through, h/r, m.m. RPS Cert. (2017). Cat. £22000 {MH} US2 PH Plate 26	£2075
12785	7	1841 1d red from black plate 9, 'E - F' with 4 wide margins on 27th November 1841 E/L outer with black MC Cancellation, two vertical file creases away from stamp. Cat. £375 {C} US2 (image available online only)	£98
12786	7	1841 1d red-brown, on very blued paper, from 'black' plate 11 (with 'O' flaw), OA, 4 good margins, neat black MC, v.f.u. Cat. £130 {U} PH Plate 26	£50
12787	7	1841 1d red-brown, from 'black' plate 10, SG, 3 mostly large margins, tiny corner thin, black MC, g.u. Cat. £200 {U}	£30
12788	7	1841 1d red-brown, from 'black' plate 1b, KK, 4 small to large margins, faint pressed SE corner crease, light black MC, v.g.u. Cat. £375 {U} PH Plate 26	£70
12789	7	1841 1d red-brown, from 'black' plate 1b, MK, 4 small to large margins, tied to piece by neat black MC, faint pressed vertical crease mentioned for accuracy, o/wise fine used. Cat. £375 {U} (image available online only)	£65
12790	7	1841 1d red-brown, from 'black' plate 11, AA, 4 tiny/small margins, light black MC, very fresh, f.u. Cat. £130 {U} US PH Plate 26	£58
12791	7	1841 1d red-brown on very blue paper, from 'black' plate 10, NE, 4 small to large margins, crisp full black MC, fine used. Cat. £200 {U} US PH Plate 26	£76
12792	7	1841 1d red-brown, from 'black' plate 10, PL, 4 good margins, neat full black MC, fine used. Cat. £200 {U} US PH Plate 26	£76
12793	7	1841 1d red-brown, from 'black' plate 9, BH, 4 close to good margins, full slightly smudged black MC, f.u. Cat. £190 {U} US PH Plate 26	£62
12794	7	1841 1d red-brown, from 'black' plate 5, DD, 4 small margins, faded SW 'D' square, neat central black MC, fine used. Cat. £180 {U}	£70

Lot No	Cat No	Description	Estimate	Lot No	Cat No	Description	Estimate
Great Britain - QV (Line Engraved) - continued				Great Britain - QV (Line Engraved) - continued			
12795	7	1841 1d red-brown, from 'black' plate 9, LJ, 4 tiny to huge margins except just shaved at lower left, crisp central black MC, fine used. Cat. £190 {U} PH Plate 26	£55	12835	8	1841 1d red-brown, CH, 4 small to large margins, good unused no gum. Cat. £600 {MH} PH Plate 26	£65
12796	7	1841 1d red-brown, from 'black' plate 8, EE, 4 small margins, heavy upright black MC, v.g.u. Cat. £275 {U} US PH Plate 26	£76	12836	8	1841 1d red-brown, QD, 2+ margins, fresh, part o.g. Cat. £600 {MH} PH Plate 26	£68
12797	7	1841 1d red-brown, from 'black' plate 5, RB, superb full crisp black MC, 4 small neat margins, v.f.u. Cat. £180 {U} PH Plate 26	£80	12837	8	1841 1d red-brown, EG, 4 tiny to huge margins, couple of light tone patches at edge of gum, apparently u.m. Cat. £600 {UM} PH Plate 26	£95
12798	7	1841 1d red-brown, from 'black' plate 9, IO, just into at bottom right, neat black MC, v.g.u. Cat. £190 {U}	£46	12838	8	1841 1d red-brown, AK, 3½ margins, fresh, fine m.m. Cat. £600 {MH} PH Plate 26	£90
12799	7	1841 1d red-brown from 'black' plate 9, TH, 4 small to large margins, partial black MC, fine used. Cat. £190 {U}	£68	12839	8	1841 1d red-brown, EE, 4 margins (just about clear at bottom left), light toning, part o.g. Cat. £600 {MH} PH Plate 26	£70
12800	7	1841 1d red-brown, from 'black' plate 11, NI, 4 decent margins except just shaved at lower right, light black MC, v.g.u. Cat. £130 {U}	£30	12840	8/10	1841 1d red-brown, 6 examples (shades), two with MC cancels, all with 4 margins (one extremely close), very good to fine used. Cat. £285 {U} US7	£27
12801	7	1841 1d red-brown, from 'black' plate 2, DK, 4 small to good margins, crisp corner MC, v.f.u. Cat. £325 {U} US PH Plate 26	£120	12841	8/10	1841 1d red-brown and 1d on very blue paper, each with black MC, plus 1d deep red-brown (3½ margins), 4 margins, very good to fine used. (3) Cat. £175 {U}	£48
12802	7	1841 1d red-brown, from 'black' plate 8, horizontal pair, IA-IB, 4 tiny to very good margins all around, bold black MC cancels, fine used. Cat. £550 {U} US PH Plate 26	£125	12842	8-12	1841 1d red imperf, mostly 4 margin examples with shade interest, fine used with various cancels inc Maltese Cross. (8) Cat. £300 {U} US2	£78
12803	7wi	1841 1d red-brown, from 'black' plate 9, EK, with WATERMARK INVERTED, 3+ margins, neat black MC, fine used. Ex. Statham. Stated to be 1 of only 3 to exist. BPA Cert. (2006) Cat. £6000 {U} US PH Plate 26	£2136	12843	8-12	1841 1d red-brown, 17 examples with shades (possible orange-brown), all with 4 (variable) margins, odd toning, good used. Min. Cat. £600+ (17) {U}	£85
12804	8	1841 1d red-brown, plate 14, QB, 4 margins, very strong BASAL SHIFT at bottom and in Q square, neat black MC, fine used. SG Spec. BS3d. Cat. £160 {U} US5 PH Plate 26	£30	12844	8a	1841 1d red-brown on very blue paper, OG, 4 small neat margins, with distinctive KILMARNOCK MALTESE CROSS, fine used. SG Spec. Bl(2)tp. SCARCE. Cat. £1400 {U} US8 PH Plate 26	£183
12805	8	1841 1d red-brown, EI, just shaved at lower right, heavy horizontal crease near bottom, but very fresh, m.m. Cat. £600 {MH} US5 PH Plate 26	£35	12845	8a	1841 1d red-brown, on very blue paper, LB, 4 small margins, part o.g. Cat. £700 {MH} US2 PH Plate 26	£137
12806	8	1841 1d red-brown, plate 42, HH, 4 good margins, fine used. Cat. £50 {U} US3	£10	12846	8a	1841 1d red-brown on very blue paper, CC, 4 tiny to huge margins, toned gum, nice appearance, most o.g. Cat. £700 {MH} PH Plate 26	£125
12807	8	1841 1d red-brown, plate 31, FC, 4 small to good margins, bold black MC, fine used. Cat. £60 {U} US3	£12	12847	8am	1841 1d red-brown on very blue paper, trace of ivory head, stated to be from plate 38, ED, 4 tiny margins, with crisp partial NUMBER 9 IN CROSS cancel, fresh, fine used. Cat. £180 {U} US6 PH Plate 26	£29
12808	8	1841 1d red-brown, plate 176, LJ, 4 tiny (at top) to huge margins, fine used. RPS Cert. (1989). RARE. Cat. £2500 {U} US3 PH Plate 26	£1019	12848	8b	1841 1d red-brown, plate 76, EI, with listed MAJOR RE-ENTRY, 4 tiny to large margins, light thin at edge, good used. SG Spec. BS65b. Cat. £100 {U}	£25
12809	8	1841 1d red-brown (very blue paper), plate 104, L?, 4 mostly good margins, good used. Cat. £45 {U} US2	£11	12849	8b	1841 1d red-brown, plate 87, LK, with listed MAJOR RE-ENTRY, 4 small margins, slight scuffing in 'K' square, neat pmk, g.u. Cat. £100 {U}	£18
12810	8	1841 1d red-brown, plate 174, LL, 4 tiny (just clear at upper left) to good margins, light cancel, fine used. Cat. £250 {U} US3 PH Plate 26	£85	12850	8B1 (1)tz	1841 1d red-brown, plate 51, SL, 4 small to large margins, with decent strike of distinctive NORWICH MALTESE CROSS, fine used. Cat. £450 {U} PH Plate 26	£110
12811	8	1841 1d red-brown, plate 177, EK, 4 mostly very good margins, light postmark, v.f.u. RPS Cert. (1990). RARE. Cat. £2750 {U} US3 PH Plate 26	£1360	12851	8d	1841 1d red-brown, JK, double letter 'J'; and missing lower serif to 'K', 4 tiny (just clear at upper right) to good margins, small faults, black MC, g.u. Cat. £60 {U}	£12
12812	8	1841 1d red-brown, plate 106, MG, 4 small to good margins, pressed corner crease, g.u. Cat. £40 {U} US2	£8	12852	8hl	1841 1d red-brown, OG, 4 mostly good margins, lovely crisp ivory head on reverse, neat black MC, small pressed corner crease mentioned for accuracy. Cat. £60 {U}	£16
12813	8	1841 1d red-brown, plate 129, EI, 4 small to good margins, fine used. Cat. £50 {U} US2	£13	12853	8l	1841 1d red-brown, plat 36, LD, 4 small to large margins, crisp perfectly struck BLUE MALTESE CROSS, v.f.u. Purchased from Stanley Gibbons for £650. Cat. £650 {U} US3 PH Plate 26	£341
12814	8	1841 1d red-brown, plate 74, SG, 4 small to large margins, fresh, fine used. Cat. £35 {U} US2	£11	12854	8l	1841 1d red-brown (verging on the orange-brown), plate 27, RI, 4 neat margins, light central MC, fine used. SG Spec. BS16. {U}	£25
12815	8	1841 1d red-brown, plate 73, OB, with listed CONSTANT VARIETY, 4 small margins except just shaved at lower left, v.g.u. SG Spec. BS62c. Cat. £45 {U} US2	£11	12855	8l	1841 1d red-brown, TL, 4 small margins, light black MC, small thin spot, v.g.u. Cat. £60 {U}	£10
12816	8	1841 1d red-brown, plate 164, NJ, 4 small to large margins, extended frame lines at top left and top right, v.g.u. Cat. £40 {U} US2	£11	12856	8l	1841 1d red-brown, IK, 4 tiny to large margins, lovely neat crisp DUBLIN black MC, fine used. SG Spec. Bl(1)ti Cat. £120 {U} PH Plate 26	£50
12817	8	1841 1d red-brown, plate 22, BF, 4 small to good margins, bold upright black MC, fine used. Cat. £60 {U} US3	£12	12857	8m	1841 1d red-brown, FF, 3+ large margins, fresh, l.m.m. Cat. £600 {MH} US8 PH Plate 26	£35
12818	8	1841 1d red-brown, plate 12, OD, 4 close (at upper left) to large margins, crisp black MC, fresh, fine used. Cat. £90 {U} US3	£17	12858	8wi	1841 1d red-brown, FFF, WATERMARK INVERTED, 4 small to good margins, trace of pressed crease at bottom, good used. Cat. £400 {U} ...	£48
12819	8	1841 1d red-brown, plate 15, NL, 4 small margins, light tone patch at top, black MC, v.g.u. Cat. £80 {U} US3	£15	12859	9	1841 1d pale red-brown (TL) on 1854 part Entire, 4 mostly large margins except probably just touches at lower right, tied by 1844 type postmark in BLUE, fine. Cat. £250 {C} US8 (image available online only)	£22
12820	8	1841 1d red-brown, plate 17, QJ, 4 small to very good margins, smudged corner black MC, fine used. Cat. £140 {U} US3	£19	12860	9	1841 1d pale red-brown, plate 70, MG, 4 large margins, v.g.u. Cat. £45 {U} US2	£11
12821	8	1841 1d red-brown, plate 67, DE, 4 tiny (at left) to large margins, clear profile, fine used. Cat. £38 {U} US2	£11	12861	9	1841 1d pale red-brown, plate 71, HE, 4 small to large margins, v.g.u. Cat. £45 {U} US2	£11
12822	8	1841 1d red-brown, plate 161, OH, 4 margins, fine used. Cat. £40 {U} US2	£11	12862	9	1841 1d pale red-brown, plate 30, LA, 4 tiny (at left) to large margins, partial black MC, fine used. Cat. £65 {U} US3	£23
12823	8	1841 1d red-brown, plate 142, MA, 4 tiny to huge margins, fine used. Cat. £40 {U} US2	£11	12863	9	1841 1d pale red-brown, plate 163, RI, 4 small margins, light cancel, fine used. Cat. £45 {U} US2	£11
12824	8	1841 1d red-brown, plate 62, OC, 4 tiny (at bottom) to large margins, v.g.u. Cat. £35 {U} US2	£10	12864	9	1841 1d pale red-brown, horizontal strip of 3, HG-HI, margins all around, couple of pressed creases, o/wise v.g.u. Cat. £135 {U} US3	£28
12825	8	1841 1d red-brown, plate 112, LA (blind A), 4 small margins, v.g.u. Cat. £38 {U} US2	£11	12865	9	1841 1d pale red-brown, plate 108, FB, 4 good to huge margins, fresh, v.g.u. Cat. £45 {U} US2	£12
12826	8	1841 1d red-brown, plate 23, JK, 4 mostly very good margins, slightly smudged black MC, fine used. Cat. £60 {U} US3	£12	12866	9	1841 1d pale red-brown, plate 148, LD, 4 very good margins except close at upper left, clear profile, v.g.u. Cat. £45 {U} US2	£11
12827	8	1841 1d red-brown, plate 27, QI, 4 tiny (just clear at lower left) to large margins, extremely fine crisp black MC at left, fine used. Cat. £60 {U} US3	£12	12867	9	1841 1d pale red-brown, plate 145, FL, 4 good to huge margins, clear profile, fine used. Cat. £50 {U} US2	£14
12828	8	1841 1d red-brown, plate 39, GL, 3 tiny margins, faint guide line through value, with partial strike of distinctive CHANNEL ISLAND Maltese Cross, fresh, fine used. Mike Jackson Cert. (2022) with detailed notes. SG Spec. BS28te. RARE. Cat. £7500 {U} US2 PH Plate 26	£724	12868	9	1841 1d pale red-brown, plate 120, NG, 4 small to large margins, tiny corner bend, o/wise v.g.u. Cat. £50 {U} US2	£10
12829	8	1841 1d red-brown, plate 54, OC, 4 close to large margins, fresh, fine used. Cat. £40 {U} US2	£11	12869	9	1841 1d pale red-brown, plate 72, GB, 4 very good margins, v.g.u. Cat. £45 {U} US2	£11
12830	8	1841 1d red-brown, plate 64, RK, 4 tiny (just clear at upper left) to good margins, v.g.u. Cat. £35 {U} US2	£10	12870	9	1841 1d pale red-brown, plate 126, DC, 4 mostly good margins (close at upper left), v.g.u. Cat. £45 {U} US2	£11
12831	8	1841 1d red-brown, remarkable block of 24 (12 x 2), IA-JL, clear margins all around except just shaved at lower right of JL and bottom of JA-JC, central vertical marginal fold and two other vertical bends/light pressed creases, extremely fine and fresh, at least half are never hinged. EXCEPTIONAL ITEM. Cat. £19,200 (SG Spec.) as 6 blocks of 4. {MH} US2 (image available online only)	£2937	12871	9	1841 1d pale red-brown, plate 34, WK, with basal shift, black MC, fine used. SG Spec. BS23a Cat. £70 {U} US3	£16
12832	8	1841 1d red-brown, plate 55, CF, 4 tiny to large margins, left side line recut, light cancel, fresh, f.u. Cat. £38 {U} US2	£11	12872	9	1841 1d pale red-brown, plate 102, CJ, 4 small to good margins, tiny nick in top left margins, v.g.u. Cat. £38 {U} US2	£8
12833	8	1841 1d red-brown, 71 examples (shades), margins vary (mostly not 4 margin examples), used. Nice study lot. Cat. £2500 {U}	£180	12873	9	1841 1d pale red-brown, plate 119, OE, 4 decent margins, clear profile, v.g.u. Cat. £45 {U} US2	£11
12834	8	1841 1d red-brown, plate 156, ME, 4 small to large margins, light cancel, very fresh, f.u. Cat. £40 {U}	£14	12874	9	1841 1d pale red-brown, plate 42, KH, with guide line through part of value and SE corner square, 4 tiny to large margins, with 2 MC cancels, v.g.u. SG Spec. BS31f. Cat. £150 {U}	£50
				12875	9	1841 1d pale red-brown, GL, 3 margins, most o.g. Cat. £675 {MH} PH Plate 26	£70

Lot No	Cat No	Description	Estimate	Lot No	Cat No	Description	Estimate
Great Britain - QV (Line Engraved) - continued				Great Britain - QV (Line Engraved) - continued			
12876	9b	1841 1d pale red-brown, plate 87, GI, with listed MAJOR RE-ENTRY, 4 small margins, slight rubbing at top, heavy pmk, fair to good used. Cat. £100 {U}	£20	12914	26	1854-57 large Crown perf 16 1d red-brown, CE, centred to SW, fair to good used. Cat. £130 {U}	£24
12877	9p	1841 1d pale red-brown (worn plates), each cancelled by 1844 type postmark in BLUE, faults, poor margins, used. Cat. £500 {U} US6 (B) ...	£18	12915	27	1854-57 large Crown perf 16 2d blue, LK, centred to NW, perf toning, lightly cancelled, g.u. Scarce. Cat. £450 {U} PH Plate 26	£68
12878	14	1841-51 2d blue Plate 3 pair, 'A - C' & 'A - D', 3½ clear margins just into at NW corner, fine used with black barred cancellations. (2) Cat. £180 {U} US2	£32	12916	27	1854-57 large Crown perf 16 2d blue, HI, straight edge at top, very lightly cancelled, fair used. Scarce. Cat. £450 {U}	£40
12879	14	1841-51 2d blue, plate 3 & plate 4, both with 4 small margins, fine used with black barred cancellations. (2) Cat. £190 {U} US2	£47	12917	29	1854-57 large Crown perf 14 1d red-brown, FH, centred to SW, light toning, unused no gum. Cat. £240 {MH} US2	£36
12880	14	1841-51 2d blue pair, 'N - A' & 'N - B', 4 clear margins, fine used with black barred cancellations. (2) Cat. £180 {U} US2	£39	12918	29	1854-57 large Crown perf 14 1d red-brown, RL, centred to bottom, small corner tone patch, most o.g. Cat. £240 {MH} US2 PH Plate 26	£59
12881		1841-58 PENNY RED COLLECTION in a "Lindner" album. 1841 imperfs (100+), many with 4 margins, Maltese Cross cancellations, Duplex cancels, Ivory Heads, a pair & a strip of 4, 1854-58 "Penny Star" Die I & II, Small & Large Crown Wmk, different alphabets, a wealth of postmarks, followed by a selection of E/L & Covers bearing various 1d red issues incl plates. Interesting (275+ stamps & 24 E/L or covers) Cat. £2500 HEAVY/OVERSIZE LOT - OVERSEAS SHIPPING SURCHARGE APPLIES {CC}	£375	12919	29	1854-57 large Crown perf 14 1d red-brown, NE, centred to SE, very fresh, fine unused no gum. Cat. £240 {MH}	£34
12882		1854-57 large Crown perf 14 Die 2 Alphabet 2 1d red-brown, plate 4, QB, centred to NW, light GREEN postmark, short perfs at top, o/wise v.g.u. SG Spec. C6 vd. Cat. £350 {U} US8 PH Plate 26	£21	12920	29/35	1854-57 large Crown perf 14 1d (two shades) and 2d (both plates), v.g.u. Cat. £207 {U} US3	£31
12883		1854-57 large Crown perf 14 2d blue (TE, used) and 1864 1d red plate 18 (TF, mint), each shows Crown watermark and part marginal text, each with perf fault. {MX}	£20	12921	29/35	1854-57 large Crown perf 14 1d (6, most shades) and 2d (both plates), good used. Cat. £230 {U} US3	£33
12884		1854-57 small Crown perf 14 1d Dies 1 and 2 (3, faults on one), 1856-58 1d rose-red (2), some perf faults, fair to good used. {U}	£38	12922	33	1854-57 large Crown perf 14 1d orange-brown (QC) and 1d (deep) orange-brown (JH), good used. Cat. £120 {U}	£36
12885		1854-57 large Crown perf 14 1d on blued paper (about 8) and 1856-58 1d on white paper (about 12), sound, fair to very good used. (20) {U} ...	£80	12923	34	1854-57 large Crown perf 14 2d blue, OG, off-centre to NW, light yellowing, o.g. Cat. £2800 {MH} US2 PH Plate 26	£388
12886		1854-57 large Crown perf 14, blued paper and 1856-58 perf 14 white paper 1d, ten various examples, shades, good used. {U}	£42	12924	34	1854-57 large Crown perf 14 2d blue, plate 5, GJ, faint manuscript on reverse, light pmk, v.g.u. Cat. £70 {U}	£18
12887	17	1854-57 small Crown perf 16 1d red-brown, Die 1, KG, off-centre to SE, fresh, fine m.m. Cat. £375 {MH} US2 PH Plate 26	£157	12925	34wi	1854-57 large Crown perf 14 2d blue, plate 5, SF, WATERMARK INVERTED, off-centre to top, some light patchy toning, still good used. Cat. £325 {U}	£48
12888	17	1854-57 small Crown perf 16 1d red-brown, HA, centred to NW, part o.g. Cat. £375 {MH} US2 PH Plate 26	£137	12926	35	1854-57 large Crown perf 14 2d blue, horizontal pair, AE-AF, v.g.u. Cat. £140 {U}	£32
12889	17	1854-57 small Crown perf 16 1d red-brown, Die 1, OD, off-centre to NW so that inscription almost reads ONE PENNY/POSTAGE, light toned perfs, redistributed gum, part o.g. Cat. £375 {MH}	£48	12927	35	1854-57 large Crown perf 14 2d deep blue, plate 6, QA, centred to SW, v.g.u. Cat. £70 {U}	£15
12890	17	1854-57 small Crown perf 16 1d red-brown, AC, off-centre to bottom with GREEN '(4)86' spoon cancel of YARMOUTH, v.g.u. SG Spec. C1 (1) vd. SCARCE. Cat. £550 {U} PH Plate 26	£135	12928		1856-58 perf 14 1d rose-red (KF) and 1864 1d red plate 166 (AA), traces of gum, unused. Cat. £105 {MH}	£24
12891	17, 21	1854-57 small Crown perf 16 1d Die 1, QC (fine used on piece with Scottish undated local name stamp) and Die 2 (RB), both off-centre, v.g.u. Cat. £100 {U}	£22	12929	35/40	1856-58 perf 16 1d rose-red, perf 14 1d red-brown and 1d rose-red, good used. Cat. £463 {U} US3	£54
12892	17/21	1854-57 small Crown perf 16 1d red-brown, Dies 1 and 2, plus 2d, the deep blue and blue shades, centring varies, v.g.u. Cat. £310 {U} US3 ...	£51	12930	36, 40	1856-58 1d rose-red, perf 16 (QK) and perf 14 (BB), fair to good used. Cat. £88 {U}	£20
12893	17-18	1854-57 small Crown perf 16 Die 1 1d, both shades, good used. Cat. £85 {U}	£20	12931	36/42	1856-58 perf 16 1d, perf 14 1d (33, incl. 3 x mint/part o.g. with 1861 1d), many shades incl. 1d red-brown, various postmarks incl. useful, condition varies, useful lot for specialist. {MX}	£110
12894	17-18	1854-57 small Crown perf 16 Die 1, plate 155, both shades, lettered Ai and HH, light cancels, v.g.u. Cat. £140 {U}	£40	12932	36a	1856-58 large Crown perf 16 2d blue, LK, centred to NE, torn NE corner perf, light toning, unused no gum. RARE. Cat. £14500 {MH} US2 PH Plate 26	£1135
12895	19	1854-57 small Crown perf 16 2d deep blue, ME, centred to SW, pressed corner crease, fair to good used. Cat. £100 {U} US2	£11	12933	37	1856-58 large Crown perf 14 1d red-brown, GL, Scottish postmark, light yellowing, fair to good used. Cat. £375 {U}	£46
12896	19	1854-57 small Crown perf 16 2d deep blue, RI, dot on bottom of left leg of R, well centred, yellowed gum, m.m. RARE. Cat. £4700 {MH} US2 PH Plate 26	£1488	12934	37	1856-58 perf 14 1d red-brown, PI, Scottish postmark some short perfs at top left, fair to good used. Cat. £375 {U}	£44
12897	19	1854-57 small Crown perf 16 2d deep blue, plate 4, GH, lightly cancelled at top, very fresh, fine used. Cat. £225 incl. premium. Purchased from Dauwnlders for £95. {U} PH Plate 26	£75	12935	37	1856-58 1d red-brown, RK, centred to bottom, v.g.u. Cat. £375 {U}	£65
12898	21	1854-57 small Crown perf 16 1d red-brown, Die 2, PB, light partial SHREWSBURY spoon cancel, fine used. Cat. £65 {U}	£25	12936	37	1856-58 1d red-brown, II, centred to SE, odd lightly toned perf, o/wise v.g.u. Cat. £375 {U}	£55
12899	22	1854-57 small Crown perf 14 1d red-brown, Die 1, two shades, good used. Cat. £200 {U}	£32	12937	37/41	1856-58 perf 14 1d red-brown, plus shades of rose-red etc. (15), fair to good used. {U}	£65
12900	22, 24	1854-57 small Crown perf 14 1d red-brown Dies 1 (AF, tiny closed tear at top) and 2 (FG, plate 9), g.u. Cat. £170 {U}	£25	12938	40	1856-58 1d rose-red, plate 36, left marginal block of 12 (4 x 3), KA-MD, showing part inscription and central sheet ornament, lovely flat white gum, u.m. Exceptional. Purchased from Stanley Gibbons for £950. Cat. £480 as hinged mint. Scarce. {UM} US3 (image available online only)	£512
12901	22, 24	1854-57 small Crown perf 14 1d red-brown Dies 1 (OL) and 2 (ML), lightly cancelled, v.g.u. Cat. £170 {U}	£36	12939	40	1856-58 1d rose-red, NW corner horizontal strip of 3, AA-Ac, with late number 58 and marginal inscription for first five stamps, separated perfs but still joined at top, small blemishes and toning, but no obvious hinge remains. Quite scarce. {MH}	£24
12902	22/3a	1854-57 small Crown perf 14 1d red-brown Dies 1 (4) and 2 (4), many defective/with faults, poor to good used. Useful pickings, for study. Cat. £3100 {U} US7	£79	12940	40	1856-58 perf 14 1d rose-red, two examples, minor shades, part o.g. Cat. £80 {MH}	£17
12903	22/4	1854-57 small Crown perf 14 1d red-brown, Dies 1 and 2, plus 2d blue pate 4 (off-centre to NE), v.g.u. Cat. £395 {U} US3	£61	12941		1858 2d blue, range of plates (all, except pl. 12), pl. 14 x 1, two or three examples of all others except pl. 13 x 9, mixed condition, used. Cat. £700 {U}	£75
12904	23	1854-57 small Crown perf 14 2d blue, plate 4, PC (double letter C), skillfully repaired down right, very fresh, part o.g. SG Spec. F21. Cat. £13000 {MH} US2 PH Plate 26	£1448	12942	45	1858 2d blue, plate 12, ML, centred to SE, slight gum yellowing, very light hinge, fine m.m. Scarce plate. Cat. £3000 {MH} US2 PH Plate 26	£568
12905	23	1854-57 small Crown perf 14 2d blue, plate 4, OC, off-centre to SE, good used. Cat. £225 {U}	£38	12943	45	1858 2d blue, plate 12, QD, centred to SW, excellent colour, fine m.m. RPS Cert. (2019) Cat. £3000 {MH} US2 PH Plate 26	£862
12906	23a	1854-57 small Crown per 14 2d blue, plate 5, DE, a few blunted perfs at lower right, light cancel, fine used. Cat. £350 {U}	£100	12944	45	1858 2d blue, plate 9, BI, centred to bottom, very fine l.m.m. Cat. £350 {MH} US2 PH Plate 26	£86
12907	24	1854-57 small Crown perf 14 1d red-brown, Die 2, Alphabet 2, OE, ragged perfs at top, g.u. Cat. £70 {U}	£14	12945	45	1858 2d blue, plate 12, horizontal pair, HG-HH, centred to bottom, good used on piece. Cat. £280 {U}	£50
12908	24a	1854-57 small Crown perf 14, plate 6, FJ, centred to SW, light cancel, fine used. Cat. £110 {U}	£28	12946	45-47	1858 2d blue/deep blue, plates 8,9,12 (small perf trim at top right side), 13, 14 & 15 (two distinct shades of this). Mainly very fine (7) Cat. £306 {U} US3	£54
12909	24-a	1854-57 small Crown perf 14, Die 2, 1d, the red-brown (DD) and deep red-brown (BB) shades, odd bluish perf, v.g.u. Cat. £180 {U}	£46	12947	47	1858 2d deep blue, plate 15, AK, gum toning, m.m. Cat. £525 {MH} US2 PH Plate 26	£110
12910	24wi	1854-57 small Crown perf 14 1d deep red-brown, IF, with WATERMARK INVERTED, NW corner damage, o/wise good used. Scarce. Cat. £400 {U}	£40	12948	47	1858 2d deep blue, plate 14, EE, light vertical gum crease, o/wise fine l.m.m. Cat. £500 {MH} US2 PH Plate 26	£118
12911	25	1854-57 small Crown perf 14 1d pale orange-brown, plate 6, CF, v.g.u. Cat. £225 {U}	£50	12949	47	1858 2d blue, plate 15, AL, centred to bottom, fresh, fine m.m. Cat. £525 {MH} US2 PH Plate 26	£145
12912	26	1854-57 large Crown perf 16 1d red-brown, CF, centred to bottom, small light crease at left edge, part o.g. Scarce. Cat. £2500 {MH} US2 PH Plate 26	£744	12950	47	1858 3d deep blue, plate 14, CA, centred to SW, perfin 'R/F & C', traces of gum, unused. {MH} US2	£39
12913	26	1854-57 large Crown perf 16 1d red-brown, DI, centred to NE, light cancel, v.g.u. Cat. £130 {U}	£38	12951	47	1858 2d deep blue, plate 15, JJ, centred to SE (portions/traces of 3 other stamps visible), shortish SW corner perf, gum crease, heavy m.m. Scarce. Cat. £525 {MH} PH Plate 26	£70
				12952	47	1858 2d deep blue, plate 14, NF, light yellowing, part o.g. Cat. £500 {MH} PH Plate 26	£70
				12953	45	1858-76 2d blue Plate 9, mint regummed. Cat. £350 {MH} US3 (image available online only)	£23
				12954	45	1858-76 2d blue, Large Crown Wmk, Die II, P14, plate 12, good to fine used with just a trace of cancellation. Cat. £140 {U} US2	£39
				12955	45/47	1858-76 2d blue/deep blue, the set of 7 plates very fine used Cat. £368 {U} US3 (image available online only)	£92

Lot No	Cat No	Description	Estimate
Great Britain - QV (Line Engraved) - continued			
12956	(42)	1861 letters engraved 1d rose-red, Reserve Plate 15 or 16, LB, centred to SW, traces of gum only, fresh unused. Cat. £200 {MH}	£32
12957	43	1864 1d rose-red, plate 225, KE, centred to SW, neat cds cancels, very fine used. Cat. £2100 incl. premium of 200%. Very scarce. {U} US3 PH Plate 26	£512
12958	43	1864 1d red, plate 166, LE, centred to NE, gum cracking, l.m.m. Cat. £65 {MH}	£20
12959	43	1864 1d red, plate 223, KE, centred to top, good unused no gum. Cat. £130 {MH}	£16
12960	43	1864 1d red, plate 201, vertical pair, IJ-JJ, centred to bottom, gum creasing, possible light hinge on one only, mint. Cat. £96 {MH}	£28
12961	43	1864 1d red, plate 150, horizontal strip of 3, CA-CCC, off-centre to SW, small stain on couple of perfs at top right, crisp unused no gum. Cat. £81 {MH}	£13
12962	43	1864 1d red, plate 78, OG, centred to top, l.m.m. Cat. £130 {MH}	£32
12963	43/4	1864 1d red, plates 71 to 224 complete, a decent number have cds cancels, fair to fine used. (150) Cat. £1383 {U} US3	£221
12964	43/4	1864 1d red, plates 71 to 225 (centred to right, both numbers quite clear) complete, sound above-average examples, incl. good light cancels incl. cds, v.g.u. (151) Cat. £2083 {U} US3 (image available online only)	£456
12965	43/4	1864 1d red, plates 71 to 224 possible complete on leaves, plus a few extra, pl. 213 is unused traces of gum, some lighter cancels incl. pl. 223 (clear profile and 224), condition varies, used. STC £1400+ (165) {U}	£160
12966	43/44	1864 1d red, plates 71 to 224, missing 11 numbers., above-average, all good sound examples except a few later plates, g.u. (139) {U}	£130
12967	44	1864 1d lake-red, plate 225, HK, centred to NE, both plate numbers quite clear, crisp partial (TEIG)NMOUTH cds of FE 12 80, fine used. Very scarce. Cat. £700 {U} US2 PH Plate 26	£466
12968	43/44	1864-79 1d red complete plate collection (less plate 77), good to fine used. (151) Cat. £2065 {U} US2	£529
12969	43/44	1864-79 Penny Red Plate collection presented on album pages, (missing plate 77 & 223), plate 225 is sound with '909 Harrow Station' duplex cancellation. (150+) {U} US	£356
12970	43	1867 1d red, plate 146, AH, with COPESTAKE, MOORE underprint in red (Type 13), light (cds?) cancel, rubbed, g.u. Cat. £30 {U}	£10
12971	48	1870 1/2d rose-red, plate 19, block of 4, IJ-JK, centred to NW, some separated perfs at top, gum creasing, light gum toning, u.m./l.m.m. Cat. pro rata £1500. {MH} US2 PH Plate 27	£313
12972	48	1870 1/2d rose-red, plate 14, PO, off-centre to left, h/r, very fresh o.g. Cat. £120 {MH}	£30
12973	48/9	1870 1/2d, plates 1 (pin hole, part o.g.), 3, 4, 5 and 6, mostly very fresh, unused no gum. (5) Cat. £945 {MH} US2	£86
12974	48/9	1870 1/2d, plates 10, 12, 13, 14 and 15 (corner toning), fresh, traces of gum/unused no gum. Cat. £665 {MH} US2	£62
12975	48/9	1870 1/2d, 45 examples, all plates represented except pl. 1, 8 and 9, plates 3 (no gum), 5, 11 (2), 14 and 20 (toned) are o.g., includes cds/lighter cancels, overall mixed condition. Unpicked. Cat. £2495 {U}	£290
12976	49	1870 1/2d, plate 11, LR, centred to NE, oxidised colour but apparently u.m. (gum bend) Cat. £120 {MH} US2	£94
12977	49	1870 1/2d, plates 19, IH, a few shortish perfs at top, light yellowing, m.m. Cat. £300 {MH} US2	£43
12978	51	1870 1/2d rose-red, plate (1), JJ, slightly blunted perfs at bottom, very fresh u.m. Scarce thus. Purchased from Stanley Gibbons for £750. Cat. £725 {UM} US3 PH Plate 27	£409
12979	51	1870 1/2d, plate 3, TL, centred to SE, h/r, m.m. Cat. £500 {MH} US2 PH Plate 26	£118
12980	51	1870 1/2d, plate (1), BL, centred to NW, fine unused no gum. Cat. £725 {MH} PH Plate 27	£75
12981	51	1870 1/2d, plate (1), EI, centred to SE, good unused no gum. Cat. £725 {MH} PH Plate 27	£68
12982	51	1870 1/2d rose-red, plate 3, GH, centred to SE, light perf toning, probably regummed, unused. Cat. £500 {MH} PH Plate 26	£55
12983	51/2	1870 1/2d, plates (1) and 3, each with clear profile, good used. Cat. £185 {U}	£28
12984	51/2	1870 1/2d, plates (1) and 3, sound, fair to good used. Cat. £185 {U}	£22
12985	53a	1870 UNISSUED 1/2d rosy mauve, HB, centred to SW, fine, part o.g. RARE. Cat. £5750 {MH} US2 PH Plate 26	£2350
12986	49	1870-79 1/2d rose 'Bantam' plate set (less Pl 9), good to fine used. Cat. £730 {U} US2	£118
12987	139,141	1873-80 2 1/2d rosy mauve plate 3 (Anchor wmk) & plate (15) (Orb wmk), both very fine used(2) Cat. £260 {U} US3 (image available online only)	£82
12988	330a	1911-12 Die B 1d pale carmine, with NO CROSS ON CROWN variety, crisp CAMBRIDGE cds, v.f.u. SCARCE. Cat. £500 {U} US PH Plate 30	£490
GREAT BRITAIN - QV (LINE ENGRAVED) - IMPERFORATE 1D RED PLATED			
12989	7	1841 1d red brown from black Plates x 6, each with faults, Pl 8 CD 3 margin black MX vertical crease. Plate 8 FD black MX trimmed on all sides. Plate 8 BE 3 1/2 margins horiz crease faint black MX. Plate 9 DJ 2 margin black MX. Plate 10 HK 3 margin black MX diagonal crease & edge faults. Plate 11 DD 4 margin black MX vertical crease & toned. (6) {U} US2	£47
12990	7	1841 1d red brown from black Plate 2 AJ, 4 margin close but clear left side, black MX 10 & 7 o'clock Ray Flaw NW sq. SG Spec AS17. Cat. £325 {U} US2 PH Plate 26	£55
12991	8	1841 1d red brown x 10 imperf Plate 20 from 3-4 margin in slightly mixed condition. Letters BG, ED, FB, FL, NE, QK, RH, RK, SK & TA. {U} US5	£35
12992	8	1841 1d red brown imperf x 8 Plate 22. BC, JB (Blurred J). LF, MC, ML, OC, PD & RB. Close 4 margins to trimmed 2-3 margins. Mixed condition. (8). {U} US5	£25
12993	8	1841 1d red brown x 8 imperf from Plate 19 ranging from 3-4 margin in slightly mixed condition. Letters GC, GI, ID, IK, MB, NG, QK & RJ {U} US5	£35

Lot No	Cat No	Description	Estimate
Great Britain - QV (Line Engraved) - Imperforate 1D Red Plated - continued			
12994	8	1842 1d red brown imperf x 15 from Plate 25 mixed condition, 2 x 4 margin mainly 2-3 margin. BF, CC, EE, JC, KF, LA, LL, NC, PG, QH, QL, RC, RJ, SC & SI. (15). {U} US5	£35
12995	8	1842 1d red brown imperf x 10 from Plate 24. AK, BL, DJ, EJ, EL, IA, OA, OF x 2 & PJ. 2 close 4 margin rest 2-3 margin mixed condition. (10). {U} US5	£30
12996	8	1842 1d red brown imperf x 11 from Plate 23. GH, HI, JB, KH, QG, RF, RH, RK, SI, SJ & TJ. 4 margin to trimmed 2-3 margin, mixed condition. (11) {U} US5	£30
12997		1844 Plate 105 4 margin Letter SA with 'S' inverted. 1844 type cancel horiz crease & thin patch. QVSpec BS91c {U} US2 (image available online only)	£24
12998	8	1848 1d red brown imperf Plate 80 DK 3 fine to very fine margins trimmed top, mint with part original gum h/r. {MH} US5 (image available online only)	£37
GREAT BRITAIN - QV (EMBOSSSED)			
12999	54	1847 1s pale green, Die 2 (good embossing), 2 large margins, just shaved on others, probably regummed, m.m. RARE. Cat. £27000 {MH} US2 PH Plate 27	£2350
13000	55	1847 1s green, Die 2 (crisp embossing), clear margins except just touches at left, neat pmk leaves profile clear, fine used. Cat. £1100 {U} PH Plate 27	£275
13001	57	1847 10d brown, Die 3, 2 clear margins and 2 just shaved, good colour, slight silk thread reinforcement, h/r, o.g. Rare. Cat. £11500 {MH} US2 PH Plate 27	£1058
13002	57	1847 10d brown, Die 3, excellent margins all around, thinning at bottom, super fresh appearance, part o.g. Cat. £11500 {MH} US2 PH Plate 27	£979
13003	57	1847 10d brown, crisp embossing with clear Die 2, various faults incl. surface abrasion at top, apparently unused but traces of black ink at top edge, used. APS Cert. (2021). Fair filler Cat. £11500 {U} PH Plate 61	£100
13004	57	1847 10d red-brown, rubbing, rebacked, good filler. Cat. £1500 {U} PH Plate 27	£95
13005	59	1847 6d dull lilac, shaved/into on all sides, SOUTHAMPTON cds of FE 18 55 (2), good used. Cat. £1000 {U} PH Plate 27	£95
13006	59	1847 6d dull lilac, just shaves at top, slight adherence on reverse, v.g.u. Cat. £1000 {U} PH Plate 27	£145
13007	60	1847 6d purple, just touches at left, o/wise very fine used. Cat. £1000 {U} US3 PH Plate 27	£137
13008	48	1870 1/2d rose-red, plate 20, FK, slightly oxidised colour, traces of gum, unused. Cat. £350 {MH} US2	£35
GREAT BRITAIN - QV (SURFACE PRINTED)			
<i>For more lots, please see the GALLERY section at the front of the catalogue</i>			
13009	103-120	Large uncoloured corner letter, Spray of Rose Wmk set of values with shade interest of each value, inc 6d shades with & without hyphens, 10d pale & deep red-brown, 2s blue shades, good to fine used. (17) Cat. £3750 {U} US2	£294
13010	108-9	11867-80 6d dull violet, plate 8, (NB) and 6d mauve, plate 9 (QI, wing margin at left, clear profile), good used. Cat. £280 {U}	£42
13011		142/163 2 1/2d blue pl. 19 very fine used, 3d rose pl. 21 good used, 4d grey-brown pl. 18 duplex used & 1/- orange brown pl. 14 with part Gracechurch St' cds. A good to fine group (4) Cat. £400 {U} US2 (image available online only)	£102
13012	(70)	1855-57 6d, IMPERF PLATE PROOF in green on thin white card with TRIAL OBLITERATION, fine 'used'. RARE. Cat. £7500 {P} US PH Plate 27	£2225
13013	62	1855-57 small Garter 4d on blued paper, slight abrasion/cracked glazing at top, slight yellowing of perf tips, m.m. Scarce. Cat. £8500 {MH} US2 PH Plate 27	£979
13014	62wi	1855-57 small Garter 4d carmine on deeply blued paper, WATERMARK INVERTED, centred to SW, light tones at left, part (redistributed) gum. VERY SCARCE. Cat. £11000 {MH} US PH Plate 27	£2581
13015	63	1855-57 medium Garter 4d carmine on blued paper, odd short perf at left, crisp cancel, good used. Cat. £575 {U} PH Plate 27	£75
13016	63	1855-57 medium Garter 4d carmine, centred to NW, tiny pressed NE corner crease, o/wise good used. Cat. £575 {U} PH Plate 27	£68
13017	63	1855-57 medium Garter 4d carmine, on lightly blued paper, centred low, small faults, l.m.m. RARE. Cat. £14000 {MH} US PH Plate 27	£2180
13018	63s	1855-57 medium Garter 4d carmine, vertical strip of 3 with wing margins at right, and interpane margin at bottom, each optd. SPECIMEN Type 2 vertically, gum bends down right, very fresh, u.m. A remarkable piece. Cat. £3600 {S} US PH Plate 27	£2536
13019	63s	1855-57 medium Garter 4d carmine (wing margin at right), optd. SPECIMEN Type 2 (vertically), centred to SW, light gum bends, very fresh u.m. SCARCE THUS Cat. £1050 {S} US PH Plate 27	£748
13020	66	1855-57 large Garter 4d rose-carmine, short perfs at left, fresh o.g. Cat. £2100 {MH} US5 PH Plate 27	£144
13021	66	1855-57 large Garter 4d rose-carmine, centred to right, some toned perfs mainly at right, h/r, m.m. Cat. £2100 {MH} US5 PH Plate 27	£154
13022	66	1855-57 large Garter 4d rose-carmine, centred to SE, a few lightly toned perfs at bottom, o/wise fine used. Cat. £150 {U} US2	£18
13023	66	1855-57 large Garter 4d rose-carmine, blunted perfs at bottom, fresh, good used. Cat. £150 {U} US3	£12
13024	66	1855-57 large Garter 4d rose-carmine, well centred, fresh, fine used. Cat. £150 {U} US3	£24
13025	66	1855-57 large Garter 4d rose-carmine, a few toned perfs at top, gum bends, h/r, m.m. Cat. £2100 {MH} US2 PH Plate 27	£392
13026	66	1855-57 large Garter 4d rose-carmine, centred to SE, slight yellowing at top, l.m.m. Cat. £2100 {MH} US PH Plate 27	£441
13027	66	1855-57 large Garter 4d rose-carmine, good unused no gum. Cat. £2100 {MH} US PH Plate 27	£659
13028	66	1855-57 large Garter 4d rose-carmine, gum bend, h/r, part o.g. Cat. £2100 {MH} US PH Plate 27	£445
13029	66a	1855-57 large Garter 4d rose, horizontal pair (wing margin at right), fair to good used. Cat. £300 {U} US5 (B)	£20

Lot No	Cat No	Description	Estimate
Great Britain - QV (Surface Printed) - continued			
13030	66a	1855-57 large Garter 4d rose, centred to NE, light cancel, very fresh, v.f.u. Cat. £150 {U} US2	£26
13031	66a	1855-57 large Garter 4d rose, fresh, good used. Cat. £150 {U} US	£23
13032	66a	1855-57 large Garter 4d rose, centred to SW, light (yellowed) gum creases, h/r, part o.g. Cat. £1750 {MH} US PH Plate 27	£525
13033	66-a	1855-57 large Garter 4d, both shades, good used. Cat. £300 {U} US6 (B)	£18
13034	66-a	1855-57 large Garter 4d, both shades, both with light cancels, rose with overstruck cds, v.g.u. Cat. £300 {U} US3	£37
13035	66-a	1855-57 large Garter 4d, the rose-carmine and rose shades, very fresh, v.g.u. Cat. £300 {U}	£46
13036	66b	1855-57 large Garter 4d deep rose, on THICK GLAZED PAPER, small blemishes soiled, fair used. Scarce. {U}	£46
13037	68	1855-57 6d lilac, centred to SE, fresh m.m. Cat. £1350 {MH} US PH Plate 27	£530
13038	68	1855-57 6d lilac, wing margin at right, blunted NW corner perf, fresh, good used. Cat. £120 {U}	£26
13039	68	1855-57 6d lilac, clear profile, neat cancel, good used. Cat. £120 {U}	£25
13040	68	1855-57 6d lilac, h/r, fresh m.m. Cat. £1350 {MH} US PH Plate 27	£445
13041	68	1855-57 6d lilac, very light duplex leaves portrait virtually clear, fine used. Cat. £120 {U}	£35
13042	68	1855-57 6d lilac, wing margin at right, fresh, good used. Cat. £120 {U}	£23
13043	68	1855-57 6d lilac, centred to SW, good used. Cat. £120 {U}	£17
13044	68	1855-57 6d lilac, clear profile, fresh, fair to good used. Cat. £120 {U}	£22
13045	68	1855-57 6d lilac, centred high, slight yellowing at top, unused no gum. Cat. £1350 {MH} US PH Plate 27	£352
13046	68wi	1855-57 6d lilac (wing margin at right), WATERMARK INVERTED, centred to NW, gum toning, m.m. Cat. £3000 {MH} US PH Plate 27	£792
13047	69	1855-57 6d deep lilac, IMPERF IMPRIMATUR (on thick highly glazed deeply blue paper), top marginal with part inscription (hinge marks on margin frame), fine unused. Very attractive. RARE. Cat. £6500 {E} US PH Plate 27	£2314
13048	69b	1855-57 6d deep lilac, on THICK PAPER, light cancel, slight toning, good used. Cat. £350 {U} PH Plate 27	£60
13049	70	1855-57 6d pale lilac, centred to SW, couple of lightly toned perfs at upper right, h/r, m.m. Cat. £1350 {MH} US2 PH Plate 27	£216
13050	70b	1855-57 6d pale lilac, on THICK PAPER, corner cds leaves portrait clear, fine used. Cat. £350 {U} PH Plate 61	£125
13051	70wi	1855-57 6d lilac, WATERMARK INVERTED, centred to SW, h/r, fresh m.m. Cat. £3000 {MH} US PH Plate 27	£1322
13052	71s	1855-57 1s deep green, ovptd. SPECIMEN Type 4, fresh, fine unused no gum. Cat. £975 {S} US PH Plate 27	£436
13053	72	1855-57 1s green, part (streaky gum) o.g. Cat. £3250 {MH} US PH Plate 27	£708
13054	72	1855-57 1s green, centred to NE, couple of shortish perfs at bottom right, fresh m.m. Cat. £3250 {MH} US PH Plate 27	£734
13055	72	1855-57 1s green, wing margin at right, good used. Cat. £350 {U}	£48
13056	73	1855-57 1s pale green, cut down wing margin at left, fair to good used. Cat. £350 {U} US6 (B)	£18
13057	73	1855-57 1s pale green, centred to top, slightly streaky gum, fine m.m. Cat. £3250 {MH} US2 PH Plate 27	£740
13058	73	1855-57 1s pale green, centred to bottom, clipped perfs at top left, light cancel, good used. Cat. £350 {U} US3	£26
13059	73	1855-57 1s pale green, centred to SW, light cancel, v.g.u. Cat. £350 {U} US3	£44
13060	73	1855-57 1s pale green, sound, fair to good used. Cat. £350 {U}	£60
13061	70	1857 6d pale lilac on pieces x2, Emblems Wmk, good to fine used. (2) Cat. £240 {U} US2	£39
13062	197/214	1857-1900 Jubilee set to 1s (both), ex. 3d, all the greens are washed, shades of several to 1s green & carmine, probably incl. the scarce 2d and 4½d, g.u. (21) Cat. £1520 {U} US	£89
13063	(76)	1861 (October) 3d rose, SG, with shaded spandrels, IMPERF IMPRIMATUR, cut close on two sides, fine unused. RARE. See Note after SG 19wi. SG Spec. J25A. Cat. £9000 {E} US PH Plate 27	£4895
13064	(76)	1861 (Oct) 3d rose, BD, unissued with SHADED SPANDRELS, on IMPERF PLATE PROOF on unwatermarked paper, partial sheet margin at right, unevenly separated at top, unused. RARE - unlisted by SG Spec. {P} US PH Plate 27	£1331
13065	(75)	1862-64 3d deep carmine-rose, BK, IMPERF IMPRIMATUR, fine, part o.g. RARE. Cat. £5500 {E} US PH Plate 27	£2448
13066	(76)	1862-64 3d bright carmine-rose, SI, IMPERF IMPRIMATUR, h/r, fresh, part o.g. RARE. Cat. £5500 {E} US PH Plate 27	£2314
13067	(87)	1862-64 9d straw, TE, IMPERF IMPRIMATUR, faint trace of horizontal hinge crease does not affect appearance, h/r, fresh m.m. RARE. Cat. £6000 {E} US PH Plate 27	£2221
13068	76	1862-64 3d bright carmine-rose, HA, torn perf at left, fresh m.m. Cat. £2700 {MH} US5 PH Plate 27	£144
13069	76	1862-64 3d bright carmine-rose, EC, centred to NW, good unused no gum. Cat. £2700 {MH} US2 PH Plate 27	£231
13070	76	1862-64 3d bright carmine-rose, EL, centred to NE, slight gum yellowing, mint (possibly regummed). Cat. £2700 {MH} US PH Plate 27	£623
13071	76, 81	1862-64 3d bright carmine-rose (RF) and 4d bright red with hair lines (GE), light toning, fair used. Cat. £535 {U}	£48
13072	77	1862-64 3d pale carmine-rose, KF, centred to top, tiny closed tear at upper left, o/wise fine unused no gum. Cat. £2700 {MH} US6 PH Plate 27	£97
13073	77	1862-64 3d pale carmine-rose, AA, some light soil marks on front but apparently unused, light perf toning, small part o.g. Cat. £2700 {MH} US5 PH Plate 27	£80
13074	77	1862-64 3d pale carmine-rose, BG, centred to left, slight soiling, redistributed gum, part o.g. Cat. £2700 {MH} US2 PH Plate 27	£254
13075	77	1862-64 3d pale carmine-rose, AA, centred to NE, slight yellowish tinge, l.m.m. Cat. £2700 {MH} US2 PH Plate 27	£615
13076	77	1862-64 3d pale carmine-rose, NF, tiny faint surface crease at lower left, fresh m.m. Cat. £2700 {MH} US PH Plate 27	£320

Lot No	Cat No	Description	Estimate
Great Britain - QV (Surface Printed) - continued			
13077	77	1862-64 3d pale carmine-rose, EG, small traces of gum only, fresh unused. Cat. £2700 {MH} US PH Plate 27	£436
13078	77	1862-64 3d pale carmine-rose, LB, ink speck on front, h/r, fresh part o.g. Cat. £2700 {MH} US PH Plate 27	£347
13079	77	1862-64 3d pale carmine-rose, LD (cut down wing margin at right, and reperfed), fresh l.m.m. Cat. £2700 {MH} US PH Plate 27	£263
13080	77	1862-64 3d pale carmine-rose, QC, centred to SW, short perf at top left, good used. Cat. £350 {U}	£40
13081	77b	1862-64 3d pale carmine-rose on THICK PAPER, CD (wing margin at right), light horizontal gum bend mentioned for accuracy, very fresh, very l.m.m. Cat. £4000 {MH} US PH Plate 27	£1242
13082	77s	1862-64 3d pale carmine-rose, BF, ovptd. SPECIMEN Type 2 vertically upwards, tiny central surface fault, unused no gum. Cat. £500 {S} US2 PH Plate 27	£98
13083	78a	1862-64 3d rose, plate 3, EK, with WHITE DOTS ADDED, IMPERFORATE, with sheet margin at bottom, h/r, suggestion of light bend at top, o/wise fine m.m. Cat. £5500 {MH} US2 PH Plate 27	£1253
13084	79	1862-64 4d bright red, JJ, centred to SE, a few toned perfs at top and light creasing at bottom, h/r, most o.g. Cat. £2200 {MH} US2 PH Plate 27	£224
13085	79	1862-64 4d bright red, DI, centred to right, a few shortish perfs at bottom, h/r, most o.g. Cat. £2200 {MH} US2 PH Plate 27	£521
13086	79, 81	1862-64 4d bright red, both without (RK) and with (SC) hairlines, fair to good used. Cat. £355 {U} US3	£29
13087	79, 81	1862-64 4d bright red, both types, sound, fair to good used. Cat. £355 {U} US3	£31
13088	79s	1862-64 4d bright red, JJ, ovptd. SPECIMEN Type 5, thin on a few perfs at bottom, small part o.g. Scarce. Cat. £2000 {S} PH Plate 27	£275
13089	80	1862-64 4d pale red, TL, centred to NE, very fresh, h/r, m.m. Cat. £2000 {MH} US5 PH Plate 27	£286
13090	80	1862-64 4d pale red, AAA, 'shorter' stamp from the top row of the sheet, good used. Cat. £140 {U}	£20
13091	80, 82	1862-64 4d pale red, both types, fair to good used. Cat. £290 {U} US3	£23
13092	81	1862-64 4d bright red, with hair lines, HI, centred to SE, fresh, part (disturbed) gum. Cat. £2300 {MH} US PH Plate 27	£303
13093	81	1862-64 4d bright red with hair lines, KD, off-centre to SW, heavy toning, part o.g. Cat. £2300 {MH} PH Plate 27	£160
13094	81	1862-64 4d bright red, with hair lines, II, centred to SE, light cancel, small faults, used. Cat. £185 {U}	£18
13095	81/2	1862-64 4d red (shades), with hair lines, 12 examples, odd small blemish but basically good sound copies, one is toned, fair to good used. Cat. £1800 {U} US7	£71
13096	82	1862-64 4d pale red, with hair lines, TJ, small surface abrasion at top left, short SE corner perf, h/r, fresh m.m. Cat. £2100 {MH} US5 PH Plate 27	£115
13097	82	1862-64 4d pale red, with hair lines, TA, centred to SW, a little faded, m.m. Cat. £2100 {MH} US2 PH Plate 27	£267
13098	82	1862-64 4d pale red, hair lines, IC, centred to left, fresh, v.g.u. Cat. £150 {U} US	£36
13099	82	1862-64 4d pale red, with hair lines, TI, odd short perf, crisp light NEWCASTLE cds/numeral cancel, fresh, good used. Cat. £150 {U}	£19
13100	84	1862-64 6d lilac, IL, off-centre to SW, a few small tone spots, very lightly hinged, m.m. Cat. £2250 {MH} US5 PH Plate 27	£187
13101	84	1862-64 6d lilac, NL, neat light postmark, good used. Cat. £140 {U}	£28
13102	84	1862-64 6d pale lilac, CK, partial light LONDON W.C. duplex of JU 20 63, slight rubbing and large thin, used. Good appearance. Cat. £140 {U}	£16
13103	84	1862-64 6d lilac, RG, centred to SE, oval London pmk leaves profile clear, fair to good used. Cat. £140 {U}	£24
13104	84	1862-64 6d lilac, h/r, fresh m.m. Cat. £2250 {MH} US PH Plate 27	£463
13105	84	1862-64 6d lilac, JG, fair to good used. Cat. £140 {U}	£21
13106	84	1862-64 6d lilac, AF, toning, l.m.m. Cat. £2250 {MH} US PH Plate 27	£352
13107	84s	1862-64 6d lilac, JJ, ovptd. SPECIMEN Type 5, centred to bottom, fresh m.m. Cat. £600 {S} US PH Plate 27	£267
13108	85	1862-64 6d lilac (hair lines), OH, wrinkle, h/r, part o.g. Cat. £3000 {MH} US2 PH Plate 27	£701
13109	85	1862-64 6d lilac, with hair lines, BK, centred to bottom, horizontal gum bend at bottom, signed Richter, fresh m.m. Cat. £3000 {MH} US PH Plate 27	£797
13110	85c	1862-64 6d lilac, with hair lines, TC, on THICK PAPER, centred to bottom, v.g.u. Cat. £280 {U} PH Plate 61	£80
13111	86	1862-64 9d straw, CK, well centred, slightly trimmed perfs at top left, nice little 'BROKEN S' flaw, crisp, very light hinge, l.m.m. Cat. £4000 {MH} US2 PH Plate 27	£783
13112	86	1862-64 9d bistre, TG, centred to top, couple of pulled perfs at bottom right, fair to good used. Cat. £575 {U}	£62
13113	86	1862-64 9d bistre, JJ, well centred, couple of lightly toned perfs at bottom, h/r, part o.g. Cat. £5800 {MH} US PH Plate 27	£797
13114	86	1862-64 9d bistre, AF, centred to SE, fresh unused no gum. Scarce. Cat. £5800 {MH} US PH Plate 27	£454
13115	86	1862-64 9d bistre, JF, centred to SE, h/r, part o.g. Cat. £5800 {MH} US PH Plate 27	£1068
13116	86	1862-64 9d bistre, NA, centred to SW, couple of shortish perfs at top, fresh m.m. Cat. £5800 {MH} US PH Plate 27	£748
13117	86s	1862-64 9d bistre, JF, ovptd. SPECIMEN Type 6, centred to SW, h/r, fresh m.m. Cat. £725 {S} US PH Plate 27	£289
13118	87	1862-64 9d straw, KG, centred to NW, tiny pressed corner crease, hinge bend, m.m. Cat. £4000 {MH} US5 PH Plate 27	£448
13119	87	1862-64 9d straw, MA, well centred, usual obscuring (but not heavy) postmark, fair used. Cat. £475 {U}	£45
13120	90	1862-64 1s green, TA, centred to NW, clear profile, good used. Cat. £300 {U} US5	£23
13121	90	1862-64 1s green, SA, centred to NW, torn perf at top left, fair to good used. Cat. £300 {U} US3	£22
13122	90	1862-64 1s green, PA, centred to SE, slight yellowish tinge, m.m. Cat. £3200 {MH} US2 PH Plate 27	£701

Lot No	Cat No	Description	Estimate	Lot No	Cat No	Description	Estimate
Great Britain - QV (Surface Printed) - continued				Great Britain - QV (Surface Printed) - continued			
13123	90	1862-64 1s green, SC, centred to NW, fresh, fine m.m. Cat. £3200 {MH} US2 PH Plate 27	£686	13167	(103)	1867-80 3d, plate 8, EG, IMPERF COLOUR TRIAL in deep rose, close at right, extremely fresh, fine unused. Cat. £2500 {E} US PH Plate 27 ...	£1202
13124	90	1862-64 1s green, QA, h/r, fresh part o.g. Cat. £3200 {MH} US PH Plate 27	£975	13168	(104)	1867-80 6d lilac, plate 6, CG, with A2(?) overseas postmark, centred to SE, good used. Most probably Gibraltar (A26) or Malta (A25). {U}	£10
13125	90	1862-64 1s green, HK, centred to SE, light tone patch in corner, o/wise good used. Cat. £300 {U}	£46	13169	(109s)	1867-80 6d mauve, plate 9, HB, IMPERF ovptd. SPECIMEN Type 6, very fresh, fine l.m.m. Cat. £550 {S} US PH Plate 28	£267
13126	90	1862-64 1s green, IC, centred to SW, v. good used. Cat. £300 {U}	£48	13170	(110)	1867-80 9d straw, LI, IMPERF PLATE PROOF, on un gummed, unwatermarked paper, very fresh, very fine unused. Cat. £3200 {P} US PH Plate 28	£1424
13127	90	1862-64 1s green, IJ, couple of clipped perfs at SW corner, o/wise good used. Cat. £300 {U}	£32	13171	(112)	1867-80 10d red-brown, SJ, plate 1, IMPERF IMPRIMATUR, cut close, slight surface rubbing, m.m. RARE. RPS Cert. (2020) Cat. £5000 {E} US PH Plate 28	£1331
13128	90	1862-64 1s green, PJ, short perf at upper right, toning on reverse, neat light postmark, good used. Cat. £300 {U}	£35	13172	(112)	1867-80 10d red-brown, CUT DOWN DIE PROOF and mounted on card, with uncleaned corner squares and plate number circles, slight ageing at edges, unused. SCARCE. Cat. £3200 {D} US PH Plate 28	£979
13129	90wi	1862-64 1s green, SJ, with WATERMARK INVERTED, centred to top, horizontal crease at upper right, h/r, m.m. Unpriced by SG. {MH} US PH Plate 27	£797	13173	(121)	1867-80 2s brown, AA, attractive reproduction/forgery, v. fine 'used'. Cat. £4250 as genuine. {F}	£12
13130	93/4	1865 4d vermilion, reconstruction of last vertical sheet column, from plate 7, AL to TL, less SL, various plates, odd fault, mostly fair to good used. (19) Cat. £2470 {U} US7	£90	13174	102	1867-80 3d deep rose, plate 6, KJ, centred to SE, heavy m.m. Cat. £800 {MH} US2 PH Plate 27	£180
13131	101	1865-67 1s green, AC, centred to right, fine m.m. Cat. £2850 {MH} US2 PH Plate 28	£764	13175	102	1867-80 3d deep rose, plate 8, LH (wing margin at right), full SURBITON cds of AU 25 72, a few shortish perfs at top, o/wise f.u. Cat. £100 {U} ...	£20
13132	101	1865-67 1s green, SA, centred to NE, partial GLASGOW cds, clipped perfs at top left and centre, fair used. Cat. £275 {U} US3	£17	13176	103	1867-80 3d rose, plate 4, TI, centred to bottom, closed tear at right, traces of gum only, unused. Scarce plate. Cat. £1850 {MH} US4 PH Plate 28	£71
13133	101	1865-67 1s green, plate 4, NB, centred to bottom, some tone perfs, blunted perfs at top left, light postmark, good used. Cat. £275 {U}	£34	13177	103	1867-80 3d rose, plate 9, TT, disturbed gum, part o.g. Cat. £625 {MH} PH Plate 28	£80
13134	101	1865-67 1s green, plate 4, CG, light cds over portrait, good used. Cat. £275 {U}	£36	13178	103	1867-80 3d rose, plates 5, 9 and 10, good used. Cat. £290 {U}	£37
13135	92	1865-67 3d rose, plate 4, TK, centred to SW, good used. Cat. £250 {U} US3	£24	13179	103	1867-80 3d rose, plates 5, 7 and 9, fair to good used. Cat. £210 {U}	£24
13136	92	1865-67 3d rose, plate 4, RH (cut down wing margin at right), centred to SW, fresh unused no gum. Scarce. Cat. £2500 {MH} PH Plate 28	£140	13180	103	1867-80 3d rose, plates 4, 5, 6 (2), 7, 9 and 10, faults/mixed condition, but useful fillers. (7) Cat. £800 {U}	£42
13137	92	1865-67 3d rose, plate 4, KC, centred to SE, fair to good used. Cat. £250 {U}	£28	13181	103	1867-80 3d rose, plate 7, CL, 'socked-on-nose' KEIGHLEY cds of JY 4 72, centred to SW, v.f.u. Cat. £70 {U}	£26
13138	92	1865-67 3d rose, plate 4, KG, centred to SW, fair to good used. Cat. £250 {U}	£30	13182	103	1867-80 3d rose, plate 4, MC, centred to top, light creasing, fair to good used. Cat. £300 {U}	£36
13139	92	1865-67 3d rose, plate 4, IJ, centred to bottom, clear portrait, good used. Cat. £250 {U}	£48	13183	104	1867-80 6d lilac, plate 6, GH, centred to SE, cut down and reperfed wing margin at right, light toning, traces of gum only, unused. Cat. £1900 {MH} PH Plate 62	£230
13140	92	1865-67 3d rose, plate 4, RD (wing margin at right), centred to NW, fair to good used. Cat. £250 {U}	£30	13184	107	1867-80 6d bright violet, plate 6, RK, centred to SW, good used. Cat. £225 {U}	£38
13141	92b	1865-67 3d rose, plate 4, EJ, on THICK PAPER, fair used. Cat. £325 {U} ..	£35	13185	107	1867-80 6d bright violet, plate 6, NI (wing margin at left), good used. Cat. £225 {U}	£34
13142	93	1865-67 4d dull vermilion, plate 7, RA, off-centre to SW, toning, traces of gum, unused. Cat. £650 {MH} PH Plate 28	£68	13186	109	1867-80 6d mauve, plate 9, GA, centred to left, m.m. Cat. £700 {MH} US2 PH Plate 28	£188
13143	93	1865-67 4d dull vermilion, plate 8, LA, centred to SW, disturbed gum, part o.g. Cat. £650 {MH} PH Plate 28	£135	13187	109	1867-80 6d mauve, plate 8, TG, centred to NW, clear profile, good used. Cat. £140 {U}	£24
13144	93/4	1865-67 4d vermilion, plates 8, 9, 10 and 11, fair to good used. Cat. £420 {U}	£48	13188	109	1867-80 6d mauve, plates 8 (RH) and IH (wing margin at right), fair to good used. Cat. £230 {U}	£26
13145	93/4	1865-67 4d vermilion, plates 12 (wing margin) and 13, each with neat part cds and numeral, v.g.u. Cat. £150 {U}	£38	13189	109	1867-80 6d mauve, plate 8, separated horizontal pair, HA-HB, with DEVONPORT duplex of SP 14 69, fair to good used. Cat. £280 {U}	£36
13146	93/5	1865-67 4d vermilion, plates 7 to 11 complete (additional pl. 9), all 3 shades, fair to good used. Cat. £640 {U} US5	£34	13190	110	1867-80 9d straw, OI, well centred, blunt NE corner perf, o/wise fresh and fine m.m. Cat. £2500 {MH} US2 PH Plate 28	£505
13147	93/5	1865-67 4d vermilion, plates 8, 9, 10 (cut down wing margin at right) and 12, good used. Cat. £405 {U}	£48	13191	110	1867-80 9d straw, LK, centred to NW, fair to good used. Cat. £325 {U} ..	£36
13148	93-5	1865-67 4d, the dull (pl. 13), vermilion (pl. 9) and deep (pl. 12) shades, good used. Cat. £270 {U} US3	£30	13192	110	1867-80 9d straw, AF, centred to right, light toning and some blunted perfs, light part duplex, fair used. Cat. £325 {U}	£38
13149	94	1865-67 4d vermilion, plates 7, 8, 9 and 11 (wmk inverted), all with wing margin except pl. 8, shades, good used. Cat. £400 {U} US7	£21	13193	111	1867-80 9d pale straw, ND (cut down wing margin at right), centred to SW, crisp heavy pmk leaves profile clear, fresh used. Cat. £300 {U}	£28
13150	94	1865-67 4d vermilion, plate 11, KB, centred to left, weak NE corner perf, l.m.m. Cat. £625 {MH} US2 PH Plate 28	£157	13194	1117	1867-80 1s green, plate 5, QI (wing margin at left), centred to SE, h/r, very fresh, fine m.m. Cat. £800 {MH} US PH Plate 28	£334
13151	94	1865-67 4d vermilion, plate 12, PH, socked-on-nose upright CLIFTON/BRISTOL cds of MR 2 71, slightly blunted perfs (reperfed) at right, o/wise v.f.u. Cat. £75 {U}	£20	13195	112	1867-80 10d red-brown, HH, centred to SW, cut down wing margin and reperfed at right, single toned perf, m.m. Scarce. Cat. £3600 {MH} US2 PH Plate 28	£411
13152	94wi	1865-67 4d vermilion, plate 10, CF (wing margin at right), watermark inverted, odd short perf, good used. Cat. £150 {U}	£26	13196	112	1867-80 10d red-brown, EF, centred to bottom, short SW corner perf, good colour, streaky gum, h/r, m.m. Cat. £3600 {MH} US2 PH Plate 28	£568
13153	94wi	1865-67 4d vermilion, plate 10, BB, watermark inverted, faint pressed horizontal crease, good used. Cat. £150 {U}	£22	13197	112	1867-80 10d red-brown, QL, centred to SW, good used. Cat. £325 {U} PH Plate 28	£55
13154	97	1865-67 6d lilac, plate 5, II, centred to SW, possibly never hinged, fault (reperfed) at bottom right, l.m.m. Cat. £1200 {MH} US2 PH Plate 28 ...	£125	13198	112	1867-80 10d red-brown, FL, centred slightly to bottom, h/r, fresh m.m. Cat. £3600 {MH} US PH Plate 28	£1001
13155	97	1865-67 6d lilac, plates 5 (GL and LA) and 6 (LC), odd short perf, fair to good used. Cat. £530 {U}	£42	13199	113s	1867-80 10d pale red-brown, DI (wing margin at left), ovptd. SPECIMEN Type 9, centred to bottom, slightly disturbed gum, very fresh part o.g. Cat. £500 {S} US PH Plate 28	£312
13156	97	1865-67 6d lilac, plate 5, IA, centred to SE, light cancel, good used. Cat. £140 {U}	£26	13200	115/7	1867-80 1s deep green plate 5 (JJ, socked-on-nose PETERBOROUGH cds, very fine) and 1s green plate 5 (HA, clear portrait, centred to SE), f.u. Cat. £115 {U}	£35
13157	97	1865-67 6d lilac, plate 6, EB, centred to SE, adhesion/abrasion in NW corner, fair used. Cat. £250 {U}	£20	13201	117	1867-80 1s green, plates 4 (on piece, BERWICK duplex), 5 (2) and 6, cds examples, v.g.u. Cat. £200 {U}	£45
13158	97	1865-67 6d lilac, plate 6, AJ, centred to SW, neat light postmark, fine used. Cat. £250 {U}	£48	13202	117	1867-80 1s green, plates 4, 5 (toned) and 6, some short perfs, each with cds cancel, used. Cat. £155 {U}	£18
13159	97	1865-67 6d lilac, plate 5, lettered ED (reperfed at left) and II (cut down wing margin at left), fair used. Cat. £280 {U}	£30	13203	117 & 150	1867-80 1s green used collection of plates, inc complete set 4 to 13, mostly good used. (10) Cat. £1290 {U} US2	£157
13160	97wi	1865-67 6d lilac, plate 5, CG, watermark inverted, faults, used. Cat. £250 {U}	£16	13204	118	1867-80 2s dull blue, AL, centred to NW, short SW corner perf, o/wise fresh, h/r, m.m. SCARCE. Cat. £4500 {MH} US2 PH Plate 28	£623
13161	98	1865-67 9d straw, OI, centred to bottom, cut-down and skilfully reperfed at left, also reperfed at bottom, extremely fresh, l.m.m. Cat. £4800 {MH} US2 PH Plate 28	£466	13205	118	1867-80 2s dull blue, JK, centred to left, partial cds cancels, fine used. Cat. £225 {U} PH Plate 28	£55
13162	98	1865-67 9d straw, SF, centred to SW, very good used. Cat. £600 {U} PH Plate 28	£80	13206	118	1867-80 2s dull blue, horizontal pair, LB-LC, heavy cancels, sound, fair used. Cat. £450 {U}	£42
13163	98	1865-67 9d straw, TC, centred to SW, rubbed at upper left, traces of gum only, h/r, unused. Scarce. Cat. £4800 {MH} PH Plate 62	£395	13207	118	1867-80 2s dull blue, NB, centred to NE, h/r, fresh m.m. Cat. £4500 {MH} US PH Plate 28	£1509
13164	103-190	1867 range of SP vals from 1865-67 4d 3 different plates, 1867-80 3d, 1s, 1872-73 6d, 1873-80 2½d mauve plate 3, 2½d blue x 4, 1880-83 2½d blue x 4, 1880-81 5d, etc, fair Used, useful range. (22) Cat. £1300 {U} US3	£137	13208	118	1867-80 2s dull blue, HF, slight rubbing at upper left, light cancel, good used. Cat. £225 {U}	£36
13165		1867-68 Die proof block of 6 One Penny lilac inscribed Postage at the top, also 1d inland Revenue die 1 pen cancelled & an unused Die 4. The block is believed to have been produced by Charles Skipper & East. Full o.g with some very light gum tone spots. {P} US4 (image available online only)	£89	13209	118	1867-80 2s dull blue, PL, centred to NW, fresh, good used. Cat. £225 {U}	£34
13166		1867-80 3d plates 5 and 6d plate 8, 1872-73 6d pale chestnut plate 11, fair to good used. Cat. £275 {U}	£25	13210	119	1867-80 2s deep blue, JJ, centred to NW, light horizontal gum bends at bottom, h/r, fresh m.m. Cat. £5000 {MH} US PH Plate 28	£1331
				13211	121	1867-80 2s brown, CJ, centred to NW, heavy London postmark, light soiling, fair used. Scarce. Cat. £4250 {U} PH Plate 62	£525

Lot No	Cat No	Description	Estimate
Great Britain - QV (Surface Printed) - continued			
13212	127	1867-83 wmk Cross 5s pale rose, plate 2, HG, centred to bottom, light wrinkles/corner crease, fair used. Cat. £1500 {U} US5	£35
13213	127	1867-83 5s pale rose, plate 1, HB, off-centre to SE, light central cds, v. fine used. Cat. £675 {U} US3 PH Plate 28	£119
13214	127	1867-83 5s pale rose wmk Cross, plate 2 CG, fair Used, well centred, hint of toning on perfs. Cat. £1500 {U} US3 (image available online only)	£103
13215	127	1867-83 5s pale rose, plate 2, HE, off-centre to SW, barest trace of hinge, fine l.m.m. Brandon Cert. (2022). RARE. Cat. £15000 {MH} US2 PH Plate 28	£2311
13216	127	1867-83 5s pale rose, plate 1, DC, centred to SE, fresh, part o.g. SCARCE. Cat. £9500 {MH} US2 PH Plate 28	£1253
13217	127	1867-83 5s pale rose, plate 2, GA, centred to bottom, fair to good used. Cat. £1500 {U} PH Plate 62	£100
13218	127	1867-83 5s pale rose, plate 2, DH, centred to SE corner, creasing and small central hole, heavy postmark, fair filler. Cat. £1500 {U}	£55
13219	127	1867-83 5s pale rose, plate 2, FB, centred to SW, trace of pressed out diagonal crease at lower left, oval Registered pmks, fresh, v.g.u. Cat. £1500 {U} PH Plate 62	£140
13220	127	1867-83 5s pale rose, plate 2, EG, perfin 'BB & Co.' (reversed first 'B'), crisp full LIVERPOOL/EXCHANGE cds, orange crayon lines, fresh, v.g.u. {U} PH Plate 28	£70
13221	127s	1867-83 wmk Cross £1 brown-lilac, ovptd. SPECIMEN Type 9 (heavy ovpt., double 'kiss' print), centred to SE, light toning, unused no gum. Cat. £6000 {S} US2 PH Plate 28	£1762
13222	127s	1867-83 5s pale rose, plate 2, AA, ovptd. SPECIMEN Type 9, centred to SW, light overall toning, slight soiling, l.m.m. Cat. £1250 {S} US2 PH Plate 28	£195
13223	127s	1867-83 5s pale rose, plate 2, DI, ovptd. SPECIMEN Type 9, off-centre to SE, pulled perf at lower right, o/wise fine l.m.m. Cat. £1250 {S} US2 PH Plate 28	£310
13224	127s	1867-83 5s pale rose, plate 2, GI, ovptd. SPECIMEN Type 9, off-centre to SW, lovely fresh white gum (possibly never hinged) example, fine l.m.m. Cat. £1250 {MH} US2 PH Plate 28	£588
13225	128	1867-83 wmk Cross 10s greenish grey, FE, GLASGOW cds, couple of blunted perfs at bottom mentioned for accuracy, fresh, v.f.u. Cat. £5250 incl premium. {U} US3 PH Plate 28	£681
13226	128s	1867-83 wmk cross 10s greenish grey, EF, ovptd. SPECIMEN Type 9 (slight rubbing at left), centred to right, excellent colour, barest trace of hinge, fine l.m.m. Normal Cat. £50,000. Cat. £3750 {S} US2 PH Plate 28	£1566
13227	128s	1867-83 wmk Cross 10s greenish grey, ovptd. SPECIMEN Type 9, BF, heavy overprint turns 'I' into '1', fine m.m. Cat. £3750 {S} US2 PH Plate 28	£1566
13228	129	1867-83 wmk Cross £1 brown-lilac, HI, centred to NE, light central overlapping GLASGOW cds cancels, fresh, v.f.u. Cat. £3750 {U} US3 PH Plate 28	£1260
13229	129	1867-83 £1 brown-lilac (Plate 1), Maltese Cross Wmk, centred to right, good used with '466' Liverpool barred cancellation. Cat. £3750 {U} US2 PH Plate 28	£979
13230	130	1867-83 blued paper 5s rose, plate 4, FC, neat LOMBARD ST. B.O./E.C. squared circle pmk, repaired SE corner, o/wise v.g.u. Cat. £4000 {U} US7 PH Plate 28	£253
13231	131	1867-83 10s grey-green on blued paper (Plate 1), Large Anchor Wmk, check letters 'F - C', fair/good used with multiple somewhat smudged cancellations, light soiling & 'K' PERFIN. Cat. £4500 {U} US2 PH Plate 28	£529
13232	131	1867-83 blued paper 10s grey-green, FE, central faint PARLIAMENT HOUSE thimble cds of JA 11 84, a few blunted perfs and toned perfs at top, o/wise v.f.u. Cat. £4500 {U} US2 PH Plate 28	£1096
13233	132	1867-83 £1 grey-lilac on blued paper (Plate 1), Large Anchor Wmk, check letters 'A - G', fair/good used with multiple somewhat smudged 'Lombard Street', squared circle cancellations, light soiling. Cat. £6500 {U} US2 PH Plate 28	£1272
13234	133s	1867-83 blued paper £5 orange, AM, ovptd. SPECIMEN Type 9, slight gum wrinkles, neat hinge remain in each corner, fine m.m. Cat. £3000 {S} US2 PH Plate 28	£1175
13235	134	1867-83 wmk Anchor 5s rose, plate 4, DB, well centred, slight rubbing, fair to good used. Cat. £3800 {U} US5 PH Plate 28	£187
13236	134	1867-83 5s rose, plate 4, DG, well centred, skilful repair down left side, squared circle pmk., good used. Cat. £3250 {U} US2 PH Plate 28	£208
13237	134	1867-83 5s rose (Plate 4), Large Anchor Wmk, check letters 'E - E', fair/good used with 'Throgmorton Avenue' cds & two London District barred cancellations. Cat. £3250 {U} US2 PH Plate 28	£607
13238	134	1867-83 5s rose (Plate 4), Large Anchor Wmk, check letters 'E - E', used with London octagonal cancellation & skilfully added left hand margin. Cat. £3250 {U} US2	£137
13239	134	1867-83 wmk Anchor 5s rose, plate 4, BD, well centred, grease spot on 'AG' of Postage, h/r, m.m. RARE. Cat. £28000 {MH} US2 PH Plate 28	£3328
13240	135	1867-83 10s greenish grey (plate 1), Large Anchor Wmk, check letters 'A - A', fair/good used with indistinct, squared circle cancellations, blunt perf at 4 o'clock. Cat. £4000 {U} US2 PH Plate 28	£783
13241	109	1870 6d mauve Plate 9 large un-coloured corner letters light cds used centred S slightly blunt lower right corner perfs. Very fine looking. Cat. £90 {T} US2	£16
13242	122a	1872-73 6d chestnut, plate 11, two examples lettered HF and LK, fresh, good used. Cat. £130 {U}	£16
13243	122-a	1872-73 6d deep chestnut (OI, reperfed margin at left) and 6d chestnut (BA, upright CLONES cds, good used. Cat. £190 {U}	£28
13244	123	1872-73 6d pale buff, plate 11, LG, fresh, fine mint. Cat. £1100 {MH} US2 PH Plate 28	£294
13245	123	1872-73 6d pale buff, plates 11 (AF) and 12 (AB), fair to good used. Cat. £475 {U}	£55
13246	125	1872-73 6d grey, HB, centred to NE, clear profile, good used. Cat. £300 {U} US7 (B)	£18

Lot No	Cat No	Description	Estimate
Great Britain - QV (Surface Printed) - continued			
13247	125	1872-73 6d grey, plate 12, GG, centred to SE, good used. Cat. £300 {U} US6	£21
13248	125	1872-73 6d grey, JL, centred to left, slight yellowing, m.m. Cat. £1900 {MH} US2 PH Plate 28	£451
13249	125	1872-73 6d grey, BK, centred to SE, neat part numeral cancel, good used. Cat. £300 {U} US3	£41
13250	125	1872-73 6d grey, plate 12, DC, centred to NE, a few toned perfs in that corner, light BLACKPOOL cds of JY 21 73, v.g.u. Cat. £300 {U} US2 PH Plate 28	£47
13251	125	1872-73 6d grey, ND (cut down wing margin at right), fresh, fair used. Cat. £300 {U}	£24
13252	125	1872-73 6d grey, TK, very light partial duplex, blunted perfs at bottom, v.g.u. Cat. £300 {U}	£46
13253	125	1872-73 6d grey, HK, centred to SW, top of postmark right at bottom, slight yellowing, v.g.u. Cat. £300 {U} PH Plate 28	£48
13254	125	1872-73 6d grey, AB, centred to NE, some short perfs, fair used. Cat. £300 {U}	£28
13255		1873-80 4d grey-brown, plate 17, LG (wing margin at left), crisp centred upright (WIN)(?)CHESTER squared circle, couple of blunted perfs, o/wise fine used. Cat. £500 {U} US3 PH Plate 28	£89
13256	(147)	1873-80 6d grey, plate 15, BI, IMPERF IMPRIMATUR, sheet margin at left, fresh, fine mint. Cat. £2750 {E} US PH Plate 28	£1112
13257	(150)	1873-80 1s green, plate 8, AD, top marginal IMPERF IMPRIMATUR (additionally hinged on face of margin), stamp is very lightly m.m. Cat. £3500 {E} US PH Plate 28	£1468
13258	139	1873-80 2½d rosy mauve, plate 2, MH, off-centre to SE, very fresh, h/r, m.m. Cat. £675 {MH} US5 PH Plate 28	£115
13259	139	1873-80 2½d rosy mauve, plate 2, KH, off-centre to SE, h.r, m.m. Cat. £675 {MH} US2 PH Plate 28	£141
13260	139	1873-80 2½d rosy mauve, plates 3 to 8 complete, plus pl. 12 and 14, sound fair to very good used. (8) Cat. £745 {U}	£90
13261	139	1873-80 2½d rosy mauve, plates 1 (JD) and 2 (FF), each centred to SE, good used. Cat. £240 {U}	£32
13262	139	1873-80 2½d rosy mauve, plates 1 (BF) and 2 (KE), fair to good used. Cat. £240 {U}	£29
13263	139-151	1873-80 A selection of values from this issue inc 2½d rosy mauve, Anchor Wmk, Pl 1, 2½d rosy mauve Pl 15, 2½d blue Pl 18, 3d rose Pl 11 & 14, 6d grey Pl 13 & 15, 1s green Pl 8 & 12, 1s orange, generally good used or better. (10) Cat. £1500 {U} US2	£176
13264	141	1873-80 2½d rosy mauve, plates 3 to 17 (ex. pl. 16) complete, pl. 3 with A25 (Malta) and pl. 13 with A26 (Gibraltar pmks), plus pl. 15 unused no gum (light corner stain), fair to good used. (15) Cat. £1800 {U} US5	£100
13265	141	1873-80 2½d rosy mauve wmk Orb x 18, plate no. 1-17 (ex 12), Used fair to good. (18) Cat. £1595 {U} US3	£218
13266	141	1873-80 2½d rosy mauve, plate 5, ME, centred to SW, h/r, fresh m.m. Cat. £525 {MH} US2 PH Plate 28	£125
13267	141	1873-80 2½d rosy mauve, plate 17, NH, faded, faults, disturbed/redistributed gum, small part o.g. Scarce plate. Cat. £1700 {MH} PH Plate 28	£1000
13268	142	1873-80 2½d blue, plate 20, LE, light partial squared circle pmk. of JA 26 81, fine used. Cat. £55 {U} US2	£12
13269	142	1873-80 2½d blue, plate 20, OC, centred to SE, abrasion on nose/mouth, o.g. Cat. £575 {MH} US2 PH Plate 28	£59
13270	142	1873-80 2½d blue, plates 18, 19 and 20, good used. Cat. £165 {U}	£27
13271	142-3	1873-80 2½d blue plate 20 (JH) and 3d rose plate 12 (PG), each with corner cancel leaving most of portrait clear, v.g.u. Cat. £135 {U}	£30
13272	142wi	1873-80 2½d blue, plate 19, GH, with WATERMARK INVERTED, blind perf at left, crisp heavy '107' numeral pmk, fair used. Cat. £275 {U}	£38
13273	143	1873-80 3d rose, plate 17, JH (wing margin at right), centred to bottom, gum bend, fresh m.m. Cat. £525 {MH} US2 PH Plate 28	£133
13274	143	1873-80 3d rose, plates 11, 12, 15 and 19, each with wing margin, fair to good used. Cat. £320 {U}	£36
13275	143	1873-80 3d rose, plates 11, 14, 16, 17, 18 and 20, fair to good used. Cat. £540 {U}	£70
13276	144	1873-80 3d rose large coloured corner letters Plate number group with Pl 11-19 wmk spray, 20-21 wmk Crown. 3d on 3d x 2 these both cds used. Mixed condition P115 & 19 clipped wing margin. Pl 12 on piece with Brigg duplex. (13). {U} US2	£51
13277	146-7	1873-80 6d grey, plates 13 to 17 (some toning) complete, two with cds cancel, one with squared circle and two with cds/duplex cancels, v.g.u. (5) Cat. £570 {U} US3	£54
13278	147	1873-80 6d grey, plates 13 (QC) and 16 (AG), each with postmark leaving profile (most of portrait clear), v.g.u. Cat. £180 {U}	£44
13279	150	1873-80 1s green, plates 8 to 13 complete, ex. pl. 9, fair to very good used. (5) Cat. £870 {U} US3 PH Plate 28	£78
13280	150	1873-80 1s green, plate 12, RL, very good used. Cat. £160 {U}	£32
13281	150	1873-80 1s green, plates 12 (HJ) and 13 (HF), sound, good used. Cat. £320 {U}	£42
13282	151	1873-80 1s orange-brown, plate 13, RA, cut-down margin at right and expertly reperfed, small closed tear at bottom right, fresh and attractive. Cat. £550 {U} PH Plate 28	£50
13283	152	1873-80 4d vermilion, plate 15, QG, centred to SE, gum disturbance, part o.g. Cat. £3000 {MH} US2 PH Plate 28	£623
13284	152	1873-80 4d vermilion, plate 15, FF, fresh, v.g.u. Cat. £475 {U} PH Plate 28	£60
13285	153	1873-80 4d sage-green, plate 16, OK, centred to NE, fair used. Cat. £300 {U} US5 (B)	£14
13286	153	1873-80 4d sage-green, plate 16, BI, circular NPB cancel, fair to good used. Cat. £300 {U} US5 (B)	£17
13287	153	1873-80 4d sage-green, plates 15 and 16, decent/light cancels but faults, used. Good fillers. Cat. £625 {U} US6 (B)	£18
13288	153	1873-80 4d sage-green, plate 16, AJ, clear profile, a few short perfs at top, fair to good used. Cat. £300 {U} US5 (B)	£18

Lot No	Cat No	Description	Estimate	Lot No	Cat No	Description	Estimate
Great Britain - QV (Surface Printed) - continued				Great Britain - QV (Surface Printed) - continued			
13289	153	1873-80 4d sage-green, plate 15, PJ, centred to NE, socked-on-nose BRAINTREE cds of JY 9 78, some soiling, g.u. Cat. £325 {U} US3 (image available online only)	£33	13330	157/62	1880-83 2½d plates complete, 3d pl. 21, 3d on 3d, 4d pl. 17 and 18, and 6d on 6d, fair to good used. (8) Cat. £690 {U} US6	£29
13290	153	1873-80 4d sage-green, plate 16, JL, centred to SE, corner crease and short corner perf at lower right, neat RAMSGATE cds of JU 10 79, v.g.u. Cat. £300 {U} PH Plate 64	£55	13331	157/62	1880-83 2½d pl. 23, 3d pl. 20, 4d pl. 18 and 6d on 6d (light cds, light yellowing), good used. (4) Cat. £410 {U} US3	£33
13291	153	1873-80 4d sage-green, plate 16, RL, partial cds/duplex at bottom leaves portrait mostly clear, grease stain on reverse gives effect of thin, v.g.u. Cat. £300 {U} PH Plate 28	£48	13332	157-60	1880-83 2½d plate 23, 3d pl. 21, 3d on 3d, 4d pl. 17 and 18, fair to good used. Cat. £450 {U}	£58
13292	153	1873-80 4d sage-green, plate 15, EE, neat heavy postmark, fair to good used. Cat. £325 {U} US	£39	13333	157-63	1880-83 one of each value 2½d to 1s, sound, fair to good used. (7) Cat. £770 {U} US5	£32
13293	153	1873-80 4d sage-green, plate 16, TK, rather washed, fair used. Cat. £300 {U}	£30	13334	159	1880-83 3d on 3d, NC, well centred, crisp partial (dated) cds, v.f.u. Cat. £160 {U} US3 PH Plate 29	£33
13294	154	1873-80 4d grey-brown, plate 17, LI, centred slightly to NW, h/r, fine m.m. Cat. £2800 {MH} US2 PH Plate 28	£701	13335	159	1880-83 3d on 3d, EI, centred to NW, slight gum yellowing, m.m. Cat. £650 {MH} US2 PH Plate 28	£118
13295	154	1873-80 4d grey-brown, plate 17, LJ, light partial squared circle pmk, blunted perfs at bottom, fair to good used. Scarce. Cat. £500 {U} PH Plate 28	£60	13336	159	1880-83 3d on 3d, BB, centred to SW, faults incl. large thin, traces of gum only, unused. Cat. £650 {MH} PH Plate 29	£60
13296	154	1873-80 4d grey-brown, plate 17, BL, clear profile, v.g.u. Scarce. Cat. £500 {U} US PH Plate 28	£76	13337	159s	1880-83 3d on 3d lilac opt 'Specimen' in black, very small tone on original gum, a very collectable example Cat. £300 {S} US3 (image available online only)	£61
13297	154	1873-80 4d grey-brown, plate 17, BI, heavy cds/duplex postmark, fresh, fair used. Scarce. Cat. £500 {U}	£55	13338	160	1880-83 4d grey-brown, plates 17 and 18, fair to good used. Cat. £155 {U} US5 (B)	£12
13298	154	1873-80 wmk Garter 4d grey-brown, plate 17, CF (cut down and reperfed wing margin at right), centred to left, partial cancel at bottom leaves portrait clear, fresh, f.u. Cat. £500 {U} PH Plate 64	£60	13339	160	1880-83 4d, plates 17 and 18, good used. Cat. £155 {U} US5 (B)	£13
13299	154s	1873-80 4d grey-brown, plate 17, block of 4, OI-PJ, each ovptd. SPECIMEN Type 9, centred to top, light gum crease at right, superbly fresh, lightly hinged on one only, others u.m. Rare (Unique?) in block. Cat. £1400 {S} US2 (image available online only)	£665	13340	160	1880-83 4d, plate 17, horizontal pair, MA-MB, LIVERPOOL squared circle pmks, centred to NE, v.g.u. Cat. £160 {U} US5 (B)	£17
13300	156	1873-80 8d orange, PJ, centred to SE, barest trace of hinge, fine l.m.m. Cat. £1850 {MH} US2 PH Plate 28	£505	13341	160	1880-83 4d, plate 17, LG, centred to NE, partial duplex at right, clear portrait, v.g.u. Cat. £80 {U} US5 (B)	£13
13301	156	1873-80 8d orange, RA, centred to SW, light postmark, fresh, good used. Cat. £350 {U}	£42	13342	160	1880-83 3d, plates 17 and 18, fair to good used. Cat. £155 {U} US5 (B)	£13
13302	156	1873-80 8d orange, HL, centred to SE, crisp upright LIVERPOOL squared circle pmk, fresh, v.g.u. Cat. £350 {U} PH Plate 28	£68	13343	160	1880-83 4d grey-brown, plate 17, CD, a few lightly toned perfs at bottom, light pmk., v.g.u. Cat. £80 {U} US2	£11
13303	156	1873-80 8d orange, HC, centred to left, fair used. Cat. £350 {U}	£32	13344	160	1880-83 4d grey-brown, plate 18, RG, centred to SE, cut down and partially reperfed margin at left, couple of toned perfs, h/r, part o.g. Cat. £450 {MH} PH Plate 28	£55
13304	156	1873-80 8d orange, HB, postmark frames portrait, good used. Cat. £350 {U}	£48	13345	160	1880-83 4d grey-brown, plate 17, OF, neat squared circle pmk, tiny wrinkle at edge, fresh, fine used. Cat. £80 {U}	£21
13305	131s	1876-82 blued paper 10s grey-green, AE, ovptd. SPECIMEN Type 9, well centred, very fine mint. Exceptional. Cat. £8500 {S} US2 PH Plate 28	£3133	13346	160-61	1880-83 4d plate 18 (L) and 6d plate 18 (DH), light cds and blue oval Registered pmk respectively, some light toning, good used. Cat. £155 {U}	£24
13306	147,160	1880 6d grey pl. 17 with Kings Cross sq.circle cancel,(a couple of nibbled perfs at top right) & 4d grey-brown pl 17 with light, small registered cancel, very fine for this.(2) Cat. £260 {U} US2 (image available online only)	£62	13347	161	1880-83 6d on 6d, TJ, centred to SE, light upright (MAN?)CHESTER cds and trace of numeral), fine used. Cat. £150 {U}	£38
13307	164/169	1880-81 Imperial Crown Wmk set inc both ½d's & both 2d's, fair to good used. (7) Cat. £530 {U} US2	£41	13348	161	1880-83 6d grey, plate 17, KI, perfin "H.D./& Co.", v.g.u. {U}	£10
13308	164/70	1880-81 ½d pale green and 1d, 1881 14 dots 1d pale lilac (yellowish gum), mint/o.g. Cat. £305 {MH} US4	£36	13349	162	1880-83 6d on 6d, NH, small faults, neat oval Registered pmk, g.u. Cat. £150 {U} US3	£12
13309	164/8a	1880-81 ½d deep green and 2d rose (trimmed perfs), good used. Cat. £142 {U} US5 (B)	£8	13350	162	1880-83 6d on 6d, JA, centred to NE, light corner pmk., v.g.u. Cat. £150 {U} US2	£20
13310	164-7	1880-81 ½d green both shades (never hinged), 1d and 1½d (centred to NE, corner crease), u.m./m.m. Cat. £395 {MH}	£60	13351	163	1880-83 1s orange-brown, plate 13, IL, centred to NW, neat LONDON cds, fresh, v.f.u. Cat. £170 {U} US2 PH Plate 28	£47
13311	164-9	1880-81 set to 5d (centred to NW), incl. all shades, all (except 1½d) with cds or squared circle pmks, pale rose rather faded, o/wise good to fine used. (7) Cat. £534 {U} US6 PH Plate 29	£34	13352	163	1880-83 1s orange-brown, plates 13 (AL, light overall toning, London 'S.E. cds) and 14 LB (light LONDON hooded cds), good to fine used. Cat. £340 {U} PH Plate 28	£50
13312	164-9	1880-81 set to 5d, incl. ½d and 2d shades, sound, good to very good used. (7) Cat. £534 {U}	£70	13353	163	1880-83 1s orange-brown, plate 14, QH, centred to SW, crisp numeral cancel, fresh, good used. Cat. £170 {U} US	£25
13313	164-9	1880-81 set complete to 5d (thinned at top), incl. ½d and 2d shades, the ½d deep green, 1d and 2d deep rose with toned gum, the 2d pale rose traces of gum only, mint/o.g. (7) Cat. £1845 {MH} PH Plate 29	£275	13354	163	1880-83 1s orange-brown, plates 13 (DF) and 14 (RJ), good used. Cat. £340 {U}	£48
13314	165-9	1880-81 set to 5d, fine u.m. Scarce thus. (5) Cat. £1415 {UM} US2 PH Plate 29	£862	13355	175	1880-83 blued paper 2s6d lilac, IG, sound, fair to good used. Scarce. Cat. £1500 {U} US7 PH Plate 29	£67
13315	166/9	1880-81 1d, 1½d, 2d and 5A, some light toning, fair to good used. Cat. £370 {U}	£40	13356	170	1881 QV 1d lilac 14 dot centred very slightly W used with faint duplex. Cat. £45 {U}	£20
13316	167/8a	1880-81 ½d and 2d deep rose, each with blunt/short corner perf, hooded LONDON cds and neat HALIFAX squared circle respectively, v.g.u. Cat. £180 {U} US2	£25	13357	170	1881 QV 1d lilac 14 dot centred very slightly SE used with faint 532 duplex. Cat. £45 {U}	£20
13317	167s	1880-81 ½d Venetian red, ovptd. SPECIMEN Type 9, centred to NE, toning, part o.g. Cat. £80 {S}	£14	13358	170	1881 QV 1d lilac 14 dot centred E with s tiny mark on one perf at top otherwise v. fine u.m. Cat. £225 {UM} PH Plate 64	£100
13318	169	1880-81 5d indigo, neat partial LOMBARD ST. B.O. cds, fine used. Cat. £175 {U} US2 PH Plate 29	£35	13359	170	1881 1d lilac (14 dots, Die 1), tied on cover to Pontypool by Newport 561 duplex. V.fine Cat. £60 {C} US4	£18
13319	169	1880-81 5d indigo, centred to SW, a little faded, good used. Cat. £175 {U} US	£25	13360	170	1881 1d lilac 14 dots on cover to Stroud & redirected with the addition of an extra 1d 14 dots to Clevedon Somerset(This affixed partly over the original stamp). Backstamps of Stroud, Bisley & Clevedon. A single example cat £60 on cover. Very fine & unusual. {C} US4 (image available online only)	£41
13320	169	1880-81 5d indigo, neat LONDON hooded cds, usual slight yellowing, o/wise v.g.u. Cat. £175 {U}	£35	13361	170	1881 1d lilac (14 dots) on SP 30 81 entire to Pembrikeshire from London(WC4 duplex cancel). Also a used single & an unused(no gum) single. Fine lot(3 items) {MX} US4 (image available online only)	£41
13321		1880-83 2½d blue, plate 22, SK, gum disturbance and light toning, unused. Cat. £450 {MH} US2 PH Plate 28	£47	13362	170/173	1881 1d lilacs used with 14 dots examples with cancels of Manchester, Bridgewater & Wells(Som - numeral 864). 16 dot examples on a cover from Newtownards(?) to Dublin & another with hooded circle of London cancel used locally in London. Then 22 x 16 dot single Cat. £150 {U} US4	£41
13322	(163)	1880-83 1s orange-brown, plate 13, AG, top marginal IMPERF IMPRIMATUR, folded in margin above stamp, hinged in margin only, fine. Scarce. Cat. £3800 {E} US PH Plate 28	£1691	13363	170-171	1881 1d lilac & 1d pale lilac x 8 examples with squared circle cancels, 2 London types, earliest used of F04 (Blaenau Festiniog) tying a pair on small piece, Bristol, Billingshurst, Exmouth & Plymouth. Cat. £360 {U} US4	£106
13323	157	1880-83 2½d blue, plates 21 to 23, each with heavy squared circle pmk, fair to good used. (3) Cat. £125 {U} US5 (B)	£13	13364	170-71	1881 1d lilac collection in mixed condition ideal for further study mint & mainly used incl's 77 x 14 dot cat at £45 each! 16 dot top marginal mint block of 16. Postmark interest. (130+) {CC} US2	£67
13324	157	1880-83 2½d, plates 21, 22 and 23, fair to good used. Cat. £125 {U} US5 (B)	£12	13365	171	1881 1d pale lilac, 14 dots, socked-on-nose "KIPPE(R?)" cds, v.g.u. Cat. £45 {U} US2	£11
13325	157	1880-83 2½d blue, plates 21 to 23 complete, good used. (3) Cat. £125 {U} US5 (B)	£12	13366	171	1881 1d pale lilac, 14 dots, centred to NW, ragged perfs at left, h/r, m.m. Cat. £225 {MH} US2 PH Plate 29	£47
13326	157	1880-83 2½d, plates 21, 22 (short corner perf) and 23, very good to fine used. Cat. £125 {U} US3	£17	13367	171	1881 1d pale lilac, 14 dots, SOUTHAMPTON squared circle, good used. Cat. £45 {U}	£11
13327	157	1880-83 2½d blue, plate 22, CK, light postmark at bottom leaves portrait clear, good colour, fine used. Cat. £45 {U}	£11	13368	171	1881 1d pale lilac, 14 dots, couple of toned perfs at bottom, small gum bend, l.m.m. Cat. £225 {MH}	£38
13328	157	1880-83 2½d plates 22 and 23, 3d plate 21, 4d plate 17, 6d plate 17 (short perfs top left) and 6d on 6d, incl. cds and squared circle pmk, good used. (6) Cat. £490 {U}	£65	13369	172var	1881 QV 1d lilac 16 dot well centred with "Short P" in Penny very visual, v. fine u.m. {UM}	£20
13329	157/163	1880-83 Imperial Crown Wmk set of values, good used (7) Cat. £770 {U} US2	£61	13370	172wi	1881 1d lilac 16 dot horiz joined pair wmk inverted fine & fresh looking m.m. Cat. £120 {MH} US2 (image available online only)	£47

Lot No	Cat No	Description	Estimate
		Great Britain - QV (Surface Printed) - continued	
13371	K8L	1881 1d lilac with 'PEARS SOAP' in blue on reverse, unmounted mint. Cat. £650 {UM} US5 PH Plate 29	£175
13372		1881-1900 1d lilac & ½d Jubilee small group of Controls. 1d lilac 16 dot perf x 4, Control O x 2 one with damaged letter this very fine u.m. other l.m.m. on stamp adhesion in margin. Control S very fine m.m. in margin. U v.f. u.m. miss perforated through bottom margin 2mm up from bottom edge. ½d vermilion Control I imperf tone marks top edge, Control M perf x 3 slight faults. Control P imperf joined pair m.m. in margin only. ½d blue green lower marginal block of 10 Control R imperf fine m.m. (10 items). {MH} US2	£39
13373	161	1881-82 4d grey-brown, Imperial Crown Wmk, plate 17 & 18, good used, plate 17 with 'Birmingham' blue barred cancellation (2) Cat. £155 {U} US2	£39
13374		1882-1901 Inland Revenue 'I.R. Official' opt'd range to 6d, good to fine used (5) Cat. £200 {O} US2	£32
13375	159,172	1883 3d on 3d lilac with 1d lilac (16 dots), on small part cover with registered oval cancels of (London) S.W.D.O., backstamp cds of Westminster Palace Hotel. Fine for this. Cat. £160 {U} US3 (image available online only)	£48
13376	178	1883-4 2s6d lilac, NH, full light LONDON E.C. hooded cds, fine used. Cat. £160 {U} US6	£22
13377	187-91	1883-4 set to 3d, good to very fine used. (5) Cat. £255 {U} US PH Plate 29	£53
13378	159	1883-80 3d on 3d, LE, centred to NW, light cds cancels, fresh, v.g.u. Cat. £160 {U} US5	£21
13379	175	1883-84 blued paper 2s6d lilac, MH, centred to left, m.m. Scarce. Brandon Cert. (1999). Cat. £6000 {MH} US2 PH Plate 29	£1723
13380	175s	1883-84 blued paper 2s6d lilac, CA, ovptd. SPECIMEN Type 9, h/r, very fresh m.m. Cat. £625 {S} US5 PH Plate 29	£138
13381	176	1883-84 blued paper 5s rose, DE, extremely fresh, extremely fine l.m.m. Exceptional. Rare. Brandon Cert. (2023). Cat. £12500 {MH} US2 PH Plate 29	£2937
13382	176	1883-84 blued paper 5s rose, GB, well centred, neat upright LONDON hexagonal pmk, fine used. BPA Cert. (1950), one of the signatories is the iconic Robson Lowe. Scarce. Cat. £3250 {U} US2 PH Plate 29	£862
13383	177as	1883-84 blued paper 10s cobalt, IA, ovptd. SPECIMEN Type 9, a few lightly stained perfs at top, good unused no gum. VERY SCARCE. Cat. £5500 {S} US2 PH Plate 29	£783
13384	178	1883-84 2s6d lilac, CH, l.m.m. Cat. £600 {MH} US2 PH Plate 29	£141
13385	178	1883-84 2s6d lilac, GH, central EDINBURGH cds, light corner crease, o/wise v.g.u. Cat. £160 {U}	£32
13386	178/181	1883-84 White paper, Anchor Wmk high values group, inc 2s6d lilac & deep lilac (SG 178/179), 5s rose & crimson (SG 180/181), fine used (4) Cat. £885 {U} US2	£176
13387	178/80	1883-84 2s6d and 5s (clear profile), very good used. Cat. £410 {U} US	£53
13388	178/80	1883-84 2s6d and 5s, each with full neat cds, some light perf toning, good used. Cat. £425 {U}	£48
13389	178-179	1883-84 QV 2s6d x 2 lilac shades, good perfs, very fine used Cat. £385 {U} US3 (image available online only)	£109
13390	178-9	1883-84 2s6d lilac (IB, light oval Registered pmk) and 2s6d deep lilac (CA, some toned/trimmed perfs at top), g.u. Cat. £385 {U} US7 (B)	£18
13391	178s	1883-84 2s6d lilac, BF, ovptd. SPECIMEN Type 11, slight yellowing, h/r, m.m. Cat. £425 {S} US2 PH Plate 29	£141
13392	179	1883-84 2s6d deep lilac on white paper, Large Anchor Wmk, check letters 'G - A', mint with hinge remnant & small thin. Cat. £825 {MH} US2 PH Plate 29	£98
13393	179	1883-84 2s6d deep lilac, NH, neat upright LONDON E.C. hooded cds, small red ink mark at bottom, diagonal crease does not detract from appearance, v.g.u. Cat. £225 {U} PH Plate 29	£38
13394	180	1883-84 5s rose, HA, slightly smudged BAYSWATER M QUEENS RD cds, fine used. Cat. £250 {U} US3	£37
13395	180	1883-84 5s rose, MB, centred to SE, light toning, apparently never hinged but possibly regummed. Cat. £1100 {MH} US2 PH Plate 29	£231
13396	180	1883-84 5s rose, IB, socked-on-nose LONDON cds, light creases, o/wise v.f.u. Cat. £250 {U} US2 PH Plate 29	£38
13397	180	1883-84 5s rose, KG, small creases, light partial oval Registered pmk at bottom, g.u. Cat. £250 {U} US	£28
13398	180	1883-84 5s rose, KD, crisp socked-on-nose SUNDERLAND cds, almost imperceptible pressed horizontal crease, fresh, f.u. Cat. £375 incl. premium. {U} PH Plate 65	£55
13399	180	1883-84 5s rose, HF, couple of light tone patches, light central Registered pmk nicely frames portrait, g.u. Cat. £250 {U}	£28
13400	180-1	1883-84 5s, the rose (AG, neat hexagonal LONDON cancel) and crimson (HB, small full crisp CHARING CROSS squared circle pmk), each with some toning, fair to good used. Cat. £500 {U} PH Plate 29	£70
13401	181	1883-84 5s crimson, HF, socked-on-nose CHARING CROSS squared circle, slight pmk suffusing/yellowing, v.g.u. Cat. £250 {U} US3	£28
13402	183	1883-84 10s ultramarine, GC, well centred, oval Registered pmk, oval Registered pmk, small corner ned, slight soiling, good used. Cat. £525 {U} PH Plate 29	£70
13403	183	1883-84 10/- ultramarine used with oval cancels, three blunt perfs at base, otherwise a good example. Cat. £525 {U} US3 (image available online only)	£82
13404	183a	1883-84 10s pale ultramarine, EH, full crisp BAYSWATER M/QUEENS RD cds, faded, decent filler. Cat. £550 {U} US3	£41
13405	187/196	1883-84 'Lilac & Greens' set of values, good used (10) Cat. £1720 {U} US2	£176
13406	187/96	1883-84 set to 1s (ex. 2d), light toning on a couple, faults on 9d, fair to very good used. (9) Cat. £1640 {U} PH Plate 29	£140
13407	187-214	1883-84 set to 1s, the 5d, 6d and 1s values with decent colour but slight toning, 1887-1900 Jubilee set, the 1s green and carmine slight toning, all cds cancels, fair to fine used. (26) Cat. £2150 {U} US2 (image available online only)	£251

Lot No	Cat No	Description	Estimate
		Great Britain - QV (Surface Printed) - continued	
13408	187-96	1883-84 lilac and green set to 1s, usual 'mixed' greens but decent colour on 1s (pressed horizontal crease), fair to good used. (10) Cat. £1720 {U} US7 (image available online only)	£60
13409	187-96	1883-84 'lilac and green' set to 1s (off-centre, some blunted perfs), gum toning etc., m.m. (10) Cat. £5400 {MH} US2 PH Plate 29	£443
13410	187-96	1883-84 'lilac and green' set to 1s, all apparently never hinged except 5d lightly mounted and 1s (excellent colour) with disturbed 'glazed' gum, some slight gum yellowing, o/wise fine. A scarce set. (10) Cat. £5400 {UM} US2 PH Plate 29	£1880
13411	187-96	1883-84 'lilac and green' set complete to 1s, most are lightly hinged or even never hinged, but some toning and faded colours, m.m. (10) Cat. £5400 {MH} US2 PH Plate 29	£568
13412	187-96	1883-84 'lilac and green' coll/accum on album page, with ½d (6, incl. two mint, one toned), 1½d (3), 2d (5, one mint, creased), 2½d (5, one mint, creased), 2½d (4), 3d (2), 4d (3), 5d (3), 6d (4), 9d (2) and 1s (2), incl. faults, the 'greens' are washed to various degrees but incl. several fine-looking cds examples. Needs assessing carefully. Cat. £4900 {U}	£395
13413	189	1883-84 2d lilac, BS, centred to NW, yellowish gum, l.m.m. Cat. £230 {MH}	£48
13414	191	1883-84 3d lilac, JJ, toned, h/r, m.m. Cat. £280 {MH}	£38
13415	192/6	1883-84 4d, 6d and 9d, each washed but with neat cds cancels, plus 1s (better colour, oval Reg. pmk but faults), used. Cat. £1255 {U} US	£37
13416	193	1883-84 5d dull green, RD, centred to SW, couple of small tone patches on gum, m.m. Cat. £580 {MH} PH Plate 65	£100
13417	193	1883-84 5d dull green, SC, centred to top, good colour, tiny central pinhole, toned, fair used. Cat. £20 {U}	£15
13418	194	1883-84 6d dull green, GR, centred to NE, vertical crease, toned, h/r, m.m. Cat. £625 {MH}	£68
13419	177as	1884 10s COBALT on blued paper overprinted SPECIMEN type 9 letters A-G (SG Specialised K13 (2) t.) - very fine fresh mint hinged full original gum example, centred N. one marginally pulled perf N.W. otherwise perforation well clear of design, extraordinary fresh colour, consistent paper bluing, well positioned SPECIMEN clear profile. Catalogued £55,000= as normal - practical affordable example. Delightful. Rare in such fine condition. (1v) Cat. £5500 {MH} US7 (image available online only)	£1025
13420	185s	1884 Crown £1 brown-lilac, BB, ovptd. SPECIMEN Type 9, well centred, light overall toning, unused no gum. Normal Cat. £28,000 Cat. £2800 {S} US2 PH Plate 29	£1096
13421	185/6	1884-85 £1 brown-lilac, DD, a crude but attractive reproduction/forgery on very white unwatermarked paper, printed central BATH cds, very fine 'used'. {F}	£15
13422	210	1887 10d dull purple & carmine very fine & fresh l.m.m. (barely a trace). Cat. £90 {MH} US5 (image available online only)	£25
13423	197-214	1887-1900 Jubilee set complete, 4d with minor frame break at top right, the 2½d, 4d and 1s green values are lightly hinged, others u.m. A fine set. (14) {UM} US2 PH Plate 29	£254
13424	197-214	1887-1900 Jubilee set to 1s plus many shades, incl. 2d green & scarlet (washed green) and 5d Die 1, all on printed Lighthouse album page, fair to fine used. (23) Cat. £975 {U} US3	£89
13425	197-214	1887-1900 Jubilee set complete to 1s, odd lower value with tiny blemish, high values fine (ex. 1s green & carmine light toning) & incl. 4½d deeper shade but probably not the scarce listed shade), m.m. (15) Cat. £1111 {MH} PH Plate 29	£225
13426	197-214	1887-1900 Jubilee coll on leaves with many extra copies and shades, there are mint/o.g. examples of each value ex. 10d and 1s green (but most are second quality), the used incl. 5d Die 1, 9d (5), 10d (7), 1s green (8) and 1s green & carmine (4), some of these are in very good to fine condition. Cat. approx. £3000 as cheapest. (115) {MX}	£425
13427	201/14	1887-1900 Jubilee 2½d, 10d, 1s green (gum crease) and 1s green & carmine, light gum toning on latter and 10d, h/r, m.m. (4) Cat. £425 {MH} PH Plate 66	£90
13428	211,214	1887-1900 jubilee 1/-, both values, 1/- green fine used with London squared circle pmk of 1890 & 1/- green & carmine used with cds cancels of August 1900 (this with a couple of very slightly nibbled perfs at top) o/w fine Cat. £220 {U} US3 (image available online only)	£48
13429	065/072	1887-90 Govt Parcels opt'd selection with values to both 1s, mixed used condition. (8) Cat. £1130 {O} US2	£89
13430		1887-92 Jubilee set of values to 1s, inc 5d Die I & II (Die I toned & creased), mint (14) Cat. £1225 {MH} US2	£98
13431		1887-92 Jubilee set of values to both 1s with some shade interest for most values, generally good used (22) Cat. £650 {U} US2	£51
13432		1887-92 Jubilee 2½d IMPERF IMPRIMATUR on plate 3, fine m.m. Cat. £725 {E} US PH Plate 29	£619
13433	(198)	1887-92 Jubilee 1½d, imperf REPLY PAID ESSAY in blue, on watermarked paper, very fresh, very fine l.m.m. Cat. £425 {E} US2 PH Plate 29	£157
13434	198,202/3	1887-92 Qv used duplicated range on stock pages with 1½d dull purple & pale green x 32 & 3d purple & yellow (shades) x 55 plus a few other odd QV values & KEVII to 4d(both) & 2/6. Mixed quality cancels fine to heavy - worth checking, a useful lot(105) {U} US2	£27
13435	198/210	1887-92 Jubilee 1½d, 2d, 2½d, 4d, 4½d, 5d and 10d, fine m.m. Cat. £230 {MH} PH Plate 65	£80
13436	201/10	1887-92 Jubilee 2½d, 4d, 5d, 6d and 10d, h/r, fine m.m. Cat. £207 {MH} PH Plate 65	£70
13437	203-4	1887-92 Jubilee 3d, the yellow and orange (couple of blunted perfs at bottom right) shades, very good cds used. {U} US PH Plate 29	£151
13438	211	1887-92 1s dull green Jubilee, very good original colour, with neat Blyth, Northumberland 1894 cds. Cat. £80 {U} US5 (B)	£13
13439	211	1887-92 Jubilee 1s dull green, neat partial '...LINGTON QUAY' cds, SUPERB COLOUR, centred to SW, v.f.u. Cat. £80 {U} US2	£24
13440	186s	1888 Orbs £1 brown-lilac, IA, ovptd. SPECIMEN Type 11, centred to bottom, light partial gum bend, extremely fresh, fine mint. RARE. Normal Cat. £60,000 Cat. £6800 {S} US2 PH Plate 29	£3133
13441	212	1891 £1 green, TB, centred to NE, excellent colour, very fine u.m. Scarce thus. Cat. £5000 {UM} US2 PH Plate 29	£1880

Lot No	Cat No	Description	Estimate
Great Britain - QV (Surface Printed) - continued			
13442	212	1891 £1 green, CD, oval Registered pmks leave portrait clear, a colour changeling in blue, some light tone patches on reverse, fair used. Good filler. Cat. £800 {U} PH Plate 29	£85
13443	212	1891 £1 green, Three Crown Wmk, used with central Oct 10th 1892, light creases, surface scuff & a trace of blue crayon. Good colour. Cat. £800 {U} US	£222
13444	212s	1891 £1 green, HC, ovptd. SPECIMEN Type 11, very fine l.m.m. Cat. £1100 {S} US2 PH Plate 29	£509
13445	214	1900 Jubilee 1s green & carmine, top marginal example, stamp (light gum crease) is fresh u.m. Cat. £140 {UM}	£40
GREAT BRITAIN - KEVII			
13446		1902 basic set to 1s, hinge thin on 5d, gum yellowed, h/r, m.m. (15) {MH}	£95
13447	266	1902 £1 dull blue - green, well centred, fine used with multiple London 'Hooded' cds, good colour. Cat. £825 {U} US2 PH Plate 29	£235
13448		1902-10 DLR 3d on chalky paper, 9 examples (shades), one with creasing, o/wise v. fine used. {U} US8	£38
13449		1902-10 DLR 2d, 3d, 4d (both colours) and 7d, h/r, m.m. (5) Cat. £190 {MH} US5 PH Plate 29	£32
13450		1902-10 DLR 1½d, 4d orange and 7d (never hinged), fine m.m. Cat. £89 {MH}	£25
13451		1902-10 DLR 4d green & chocolate fine m.m. 4d orange m.m. 5d slate purple & ultra fine m.m. 7d grey black m.m. taken as cheapest. (4). {MH} US2 (image available online only)	£27
13452	215/26	1902-10 DLR ordinary paper ½d (6), 1d (5), 1½d (2) and 2d (3), all shades identified as perf SG Specialised (all different), fair to fine used. (16) Cat. £178 {U} US5	£25
13453	215/57	1902-10 DLR ordinary paper set to 1s incl. all the SG Part One shades, ex. one 5d, all seem correct except 4d brown-orange is doubtful, fine cds used. All on Lighthouse hingeless leaves. Cat. £762 including 4d brown-orange. (28) {U} US3	£170
13454	231	1902-10 DLR 2½d pale ultramarine, 4 examples, two with offset on reverse, gum yellowing, u.m. Cat. £136 {UM} US5 (B)	£14
13455	256	1902-10 DLR 10s dull purple and scarlet, light diagonal surface rub, u.m. Cat. £260 {UM} PH Plate 66	£70
13456	260	1902-10 DLR 2s6d lilac, very light oval Registered pmk, v.g.u. Cat. £150 {U}	£46
13457	260	1902-10 DLR 2s6d lilac, central cds, suggestion of some faintly toned perfs, v.g.u. Cat. £150 {U}	£38
13458	260	1902-10 DLR 2s6d lilac, blunt corner perf, o/wise very good cds used. Cat. £150 {U}	£25
13459	262	1902-10 DLR 2s6d dull purple, on chalky paper, light oval Registered pmks, fine used. Cat. £180 {U} PH Plate 29	£60
13460	263	1902-10 DLR 5s bright carmine, centred to right, cleaned pen cancel, redistributed gum, part o.g. {MH} US2	£25
13461	263	1902-10 DLR 5s bright carmine, IPSWICH circular rubber postmark, a few lightly toned perfs, g.u. Cat. £220 {U}	£36
13462	263	1902-10 DLR 5s bright carmine, fine used. Cat. £220 {U} PH Plate 29	£60
13463	265	1902-10 DLR 10s ultramarine, central upright JERSEY circular postmark, lightly toned corner perf, o/wise v.g.u. Cat. £500 {U} PH Plate 29	£75
13464	266	1902-10 DLR £1 dull blue-green, centred to bottom, faint corner gum crease, o/wise fine u.m. Cat. £3000 {UM} US2 PH Plate 29	£1253
13465	266	1902-10 DLR £1 dull blue-green, centred to NW, neat central GUERNSEY cds, v. fine used. Cat. £825 {U} PH Plate 29	£400
13466		1902-11 A used collection on (trimmed) lighthouse hingeless pages, a good range of shades to 5s, all printings & some perf 15 x 14 seen, values to 10s & a sprinkling of Officials to 9d. (110+) Cat. £3000 {U} US2	£352
13467		1902-13 simplified set to 1s, two of most values (different shades, papers), unsorted for printings, odd blemish, m.m. High Cat. value. (27) {MH} US4	£171
13468		1902-13 simplified set to 1s, but with shades/printings or papers of most values, all with cds cancels, good to fine used. (27) {U} US2 (image available online only)	£110
13469		1902-13 simplified (both printings) set to 1s, the 2½d and 2s with light hinge marks, others fine u.m. {UM} US2 PH Plate 29	£313
13470		1902-13 valuable coll/accum on leaves, entirely unpicked by us, all printers represented, wide range of shades and postmarks, at least one of each mint to 1s (ex. 10d), the used incl. 9d (6), 10d (8) and 1s (15), also another (picked) page with 5s (2) and a few Officials, condition varies enormously, but some lovely pickings to be had. Huge Cat. value. (313 + 3pcs) {MX}	£725
13471		1902-13 basic set to 1s, at least two (shades) of each value ex. 7d greens are washed, fair to very fine used. High Cat value. (36) {U} US	£76
13472	215/257+	1902-13 A 'simplified' mint set of KEVII values to 1/- dull green & carmine, not checked for Somerset House or Harrison shades, just a 'one of each' in lovely fresh mint condition. The 5d has one nibbled perf at top, odd values slightly off-centre, otherwise good {MX} US3 (image available online only)	£239
13473	(276)	1911 Harrison perf 14 2½d blue, the deep bright (straight lines cancel), bright and dull shades, v.g.u. SG Spec. M17 (1), (2) and (3). Cat. £126 {U} US5 (B)	£18
13474	267-71	1911 Harrison perf 14 ½d, the all five shades, faint corner bend on bright green, o/wise fine used. Cat. £228 {U} US3 PH Plate 29	£61
13475	268	1911 Harrison perf 14 ½d dull green, singles, pairs, strips of 3 and block of 4, all apparently u.m. (47) Cat. £280 {UM} US5	£35
13476	275a	1911 Harrison perf 14 1d aniline rose, with control A11 (wide), well centred, faint diagonal gum bends, fresh u.m. Scarce. Cat. £300 {UM} PH Plate 66	£140
13477	276	1911 Harrison perf 14 2½d dull blue, fresh, fine m.m. SG Spec. M17 (3). Cat. £65 {MH}	£28
13478	276-8	1911 Harrison perf 14 2½d, 3d (centred to NW) and 4d, fine used. Cat. £343 {U} US3 PH Plate 29	£116
13479	277	1911 Harrison perf 14 3d, centred to SW, tiny gum thin, h/r, fresh m.m. Cat. £150 {MH}	£26

Lot No	Cat No	Description	Estimate
Great Britain - KEVII - continued			
13480	277 & 285	1911 Harrison perf 14 3d purple on lemonfinn looking m.m. & perf 15x14 purple on yellow m.m. (2). Cat. £195 {MH} US2 PH Plate 29	£67
13481	279/86	1911 Harrison perf 15 x 14 set to 4d, the 1d and 2½d with wavy/straight lines cancel, others v.g.u. (5) Cat. £90 {U}	£24
13482	286	1911 Harrison perf 15 x 14 4d, horizontal pair, centred to NW, hinged on one only, fresh u.m./m.m. Cat. £90 {MH}	£40
13483		1911-13 SH 1½d, 5d and 7d, v.g.u. Cat. £74 {U} US5 (B)	£12
13484	316	1911-13 SH 2s6d dull reddish purple, large rubber cds, good used. Cat. £180 {U}	£26
13485	318	1911-13 SH 5s carmine, BERWICK ST/W cds, small closed tear at upper right, o/wise fine used. Cat. £200 {U}	£32
13486	319	1911-13 SH 10s blue, oval Registered pmk, small closed tear at top in centre, o/wise v.g.u. Cat. £600 {U} PH Plate 66	£70
13487	320	1911-13 SH £1 deep green, centred to left, partially recut perfs at bottom, very fresh, u.m. Cat. £3000 {UM} US2 PH Plate 29	£646

GREAT BRITAIN - KGV

For more lots, please see the GALLERY section at the front of the catalogue

13488	141	1873-80 2½d rosy mauve, plate 17, GB, centred to SW, light yellowing, l.m.m. Scarce. Cat. £1700 {MH} US PH Plate 28	£441
13489	351 & 357	191 Wmk Simple Cypher ½d green & 1d bright scarlet right marginal ovpt Cancelled Type 24. Very fine & fresh u.m. SpecN14v & N16w (2). Cat. £160 {UM} PH Plate 66	£110
13490		1911 HENTSCHEL HALF-TONE ESSAY small format 7d in mauve, fine unused. Cat. £350 {E} US PH Plate 30	£214
13491		1911 HENTSCHEL HALF-TONE ESSAY small format 7d in vermilion, printed W/2 above, very fine unused. Cat. £350 {E} US PH Plate 30	£222
13492		1911 HENTSCHEL HALF-TONE ESSAY small format 7d in green, printed W/15 above, very fine unused. Cat. £350 {E} US PH Plate 30	£222
13493		1911 HENTSCHEL HALF-TONE ESSAY small format 7d in mauve, printed W/12 above, very fine unused. Cat. £350 {E} US PH Plate 30	£222
13494		1911 HENTSCHEL HALF-TONE ESSAY small format 7d in blue, printed W/7 above, fine unused. Cat. £350 {E} US PH Plate 30	£222
13495		1911 HENTSCHEL HALF-TONE ESSAY 7d and 1s in turquoise on blue, on joined piece, manuscript 'Turquoise-on-Blue' beneath 1s, fine unused. Scarce. Cat. £1900 {E} US PH Plate 30	£708
13496		1911 HENTSCHEL HALF-TONE ESSAY small format 7d in black, manuscript '7' underneath, very fine unused. Cat. £350 {E} US PH Plate 30	£222
13497		1911 HENTSCHEL HALF-TONE ESSAY 7d in orange, cur close, fine unused. Cat. £950 {E} US PH Plate 30	£441
13498	279-86	1911 Harrison perf 15 x 14 set to 4d, v.g.u. (5) Cat. £90 {U} US2	£20
13499	321/96	1911 to 1912 Downey heads basic set of 10, 1912-24 set to 1s (2) incl. shades of 9d and 10d (½d to 2½d are mint), fair to fine used. (30) {U} ...	£48
13500		1911-12 UNCLEARDIE DIE PROOF of 4d value in orange, imperf, poor margins, surface abrasion on 'PENICE', fresh unused. See SG Spec. pages 90 and 91, fig 24a. RARE. Cat. £5500 {D} US PH Plate 30	£534
13501		1911-12 Die A ½d, twenty-one examples incl. pale green marg blocks of 6 (three never hinged), plus 1912 (Jan) ½d (5, incl. bluish green), all shades identified as per SG Spec., mint/used. Cat. £185 {MX} US	£53
13502	(322)	1911-12 ½d, IMPERF PLATE PROOF IN BLACK on thick paper, fine unused. RARE. Cat. £2500 {P} US PH Plate 29	£1246
13503	(324)	1911-12 Die B ½d green, IMPERF TRIAL watermarked Multiple Cypher, block of 4, toned gum, u.m. Scarce. Cat. £2400 {P} US PH Plate 31	£797
13504	(324)	1911-12 Die B ½d green, IMPERF TRIAL wmkd Multiple Cypher, horizontal pair from NW corner, toned gum, u.m. Cat. £1200 {P} US PH Plate 30	£441
13505	(329)	1911-12 Die B 1d carmine, IMPERF PLATE PROOF ON CHALKY PAPER in horizontal pair, fresh m.m. Cat. £560 {P} US PH Plate 29	£160
13506	(329)	1911-12 1d, imperf marginal PLATE PROOF IN BLACK, master Die 1B, on thick unground paper, just into at bottom, fine unused. RARE. Brandon Cert. (2006) Cat. £4750 {P} US PH Plate 29	£2180
13507	(329)	1911-12 Die B 1d carmine, right marginal IMPERF PLATE PROOF block of 4, on chalky paper, light hinge on two only, fine u.m./l.m.m. Cat. £1040 {P} US PH Plate 31	£312
13508	(332)	1911-12 Die B 1d bright scarlet (from booklets) horizontal pair, pulled perf at left, centred to left, fresh u.m. SG Spec. N9 (3) Cat. £150 {UM} US6	£32
13509	321/456a	1911-12 Mackennals basic issues complete, 1912-24 set to 1s incl. shades, 1918-19 BW 2s6d (2) and 5s (2) - cds cancels, 1924-26 set, 1924 and 1925 Wembleys, 1929 PUC to 2½d, 1934 photo set, re-engraved 2s6d to 10s etc., fair to very fine used. Useful lot. (93) {U} US2	£110
13510	321/50	1911-12 Downey Heads ½d and 1d, all 5 issues apparently complete incl. bluish greens and aniline shades on two Lighthouse hingeless printed leaves, very good to fine used. (30) Cat. £787 {U} US3	£170
13511	322a	1911-12 ½d green, Die A, ERROR PERF 14, triangular Newspaper cancel, v.g.u. RPS Cert. (2011) observes (rather harshly) 'slightly toned'. Very scarce. Cat. £1000 {U} US PH Plate 29	£797
13512	323	1911-12 Die A ½d bluish green, SW corner control A11 (perf type IA) pair, marginal hinge (not on control single), stamps very fine u.m. Photocopy of RPS Cert. (2020) for block of 6, from which this pair has been taken. Cat. £800 {UM} US PH Plate 30	£481
13513	324/6	1911-12 Die B ½d, twelve examples on album page, all shades identified, incl. bluish green with BPA Cert. (1989), small blemishes (never hinged) and pale bright green strip of 3 with white printing flaw (doctor blade) across bottom. (u.m.) {MH} US (image available online only)	£98
13514	325 var	1911-12 Die B ½d green, control single A11 (close) perf margin, with CRACKED PLATE variety (R20/2), fine mint. SG Spec. N2 Cat. £300 {MH} US PH Plate 30	£107
13515	327 var	1911-12 PAPER TRIAL 1d carmine on thick chalk-surfaced paper, sheet margin at right, light gum bend, l.m.m. Cat. £280 {E} US PH Plate 30	£107
13516	327/30	1911-12 Die A 1d, 14 examples incl. the pale carmine-red (block of 6), deep carmine-red and rose-pink (no gum) shades, mint, plus a few others mint/used. All shades identified as per SG Spec. Cat. £240 {MX} US	£62

Lot No	Cat No	Description	Estimate
Great Britain - KGV - continued			
13517	328	1911-12 1d pale carmine, Die A, SE corner control strip of 3 (A11, wide perf type 2), hinge remains (mostly on margins), fresh m.m. Cat. £74 {MH} US	£28
13518	328a	1911-12 Die A 1d pale carmine, with NO CROSS ON CROWN variety, straight lines cancel, v.g.u. Hendon Cert. (2013) Cat. £500 {U} US PH Plate 30	£307
13519	328-a	1911-12 Die A 1d pale carmine, left marginal vertical strip of 3, the middle stamp with NO CROSS ON CROWN variety, fine and fresh, u.m. Nice item. Cat. £1300 {UM} US PH Plate 31	£1064
13520	329	1911-12 Die B 1d carmine and 1d deep carmine, fine m.m. SG Spec. N8 (1) and (3). Cat. £55 {MH} US	£16
13521	329 var	1911-12 Die A 1d carmine-red, experimental PAPER TRIAL printing on thick chalky paper, fine marginal mint BPA Cert. (1983) Cat. £280 {MH} US PH Plate 31	£125
13522	329/30	1911-12 Die B 1d, the carmine, pale carmine, bright carmine (2) and carmine-red (2) shades, fine m.m. Cat. £86 {MH} US	£22
13523	329s	1911-12 Die B 1d carmine, ovptd. SPECIMEN TYPE 22, interpane margin at bottom, light gum creases, fresh u.m. Cat. £550 {UM} US PH Plate 31	£303
13524	331	1911-12 Die B 1d rose-pink, block of 4, watermark inverted, centred to SE, trimmed horizontal perfs, one is never hinged, fresh mint. Cat. £600 {MH} US (image available online only)	£142
13525		1911-35 An extensive used collection on (trimmed) lighthouse hingeless pages, a good range of shades & Die types of Mackennal Heads, extensive shade range of all Downey Head values Simple Cypher Wmk, 1913 Multi Royal Cypher set (SG 397/398), Seahorse examples from all three printers inc BW to 10s & DLR to three 10s shades, 1924 Block Cypher Wmk set, 1924-25 Exhibition sets, 1929 PUC short set & Sideways Wmk set, 1934 Photo set plus inv Wmk & S/ways Wmk sets, re-engraved Seahorse set, 1935 Jubilee set & inv Wmk set & more. Generally good to fine condition. (150+) Cat. £9000 {U} US2	£705
13526		1912 MASTER DIE for 1d and 2½d values, large Medal Head, Stage 4b, in black, very fine unused. Rare. Cat. £2400 {D} US (image available online only)	£890
13527		1912 (Aug) ½d (8, each with minor flaw/frame break etc., plus (Sept-Oct) ½d wmk inverted; also 1d scarlet (4 different issues, two with wmk varieties), v.g.u. Interesting lot. Cat. £125 {U} US	£34
13528	(335)	1912 (Sept) ½d deep green, booklet pane of 6, blunted perfs at top, two stamps are never hinged. SG Spec. N3 (3). Cat. £880 plus premium for pane. SCARCE. {MH} US (image available online only)	£378
13529	(337)	1912 (Sept) 1d pale scarlet, block of 4, watermark inverted, hinged on two only, fine u.m./m.m. SG Spec. N10 (2). Cat. £140 {MH} US	£53
13530	(337)	1912 (Sept) 1d pale scarlet, block of 4, watermark inverted, hinged on two only, fine u.m./m.m. SG Spec. N10 (2). Cat. £140 {MH} US	£53
13531	(338/9)	1912 (Jan) ½d, the deep green, green (5, sub-shades, one with thin) and pale green shades, m.m. Cat. £80 {MH} US	£20
13532	(339)	1912 (Jan) ½d green and ½d pale green, each in SW corner control (B12, close perf margins) pair, fine mint. {MH} US	£36
13533	(339)	1912 (Jan) ½d pale green, SW corner control strip of 3 (B12, close, imperf margin), one is never hinged, fine mint. SG Spec. N4 (2). Cat. £70 {MH} US	£31
13534	(339)	1912 (Jan) ½d myrtle-green, NE corner block of 4, the top margin and bottom pair with toned gum, which just encroaches onto the top two stamps, u.m. Excellent appearance. SG Spec. N4 (4). RARE. Cat. £1000 {UM} US (image available online only)	£267
13535	(341)	1912 (Jan) 1d scarlet-vermilion, horizontal pair, centred to left, fine u.m. Brandon Cert. (2005) for block of 6, from which this has been taken. SG Spec. N11 (6). RARE. Cat. £3400 {UM} US PH Plate 30	£2221
13536	(342)	1912 (Jan) 1d scarlet, the complete set of 8 PAPER TRIALS on wove paper, SG Spec N11, trials 'a-h', crease on one, o/wise fine. Scarce group. (8) Cat. £1120 {E} US PH Plate 29	£414
13537	(345)	1912 (Aug) 1d scarlet (8) and 1d bright scarlet (6), all cds cancels, v.g.u. Cat. £63 {U} US	£21
13538	(351)	1912 ½d deep cobalt-green, with control T22 (imperf margin), light gum crease, fresh m.m. SG Spec. N14 (18). Scarce. Cat. £300 {MH} US8 PH Plate 31	£52
13539	(351)	1912 ½d deep cobalt-green, SW corner control W23, perf type 2A (P) strip of 3, light gum crease, fresh u.m. Very scarce. SG Spec. N14 (18). Cat. £1200 {UM} US9 PH Plate 31	£199
13540	(351)	1912 ½d deep cobalt-green, with control S22 (imperf margin), faint trace of hinge in corner, fine l.m.m. SG Spec. N14 (18). SCARCE. Cat. £300 {MH} PH Plate 66	£190
13541	(360)	1912 1d carmine, SE corner control block of 6, R21, perf type 2A (P), hinged on top three stamps only, fine u.m./m.m. SG Spec. N16 (10a). SCARCE. Cat. £900 {UM} US9 (image available online only)	£149
13542	(360)	1912 1d carmine, SE corner control strip of 3, T22, perf type 2A(P), all stamps are very fine u.m. SG Spec. N16 (10a). Scarce. Cat. £525 {UM} US8 PH Plate 31	£128
13543	(360)	1912 1d carmine, control strip of 3, T22 perf type 2A(P), marginal thin, all stamps u.m. SG Spec. N16 (10a). Scarce. Cat. £525 {UM} US8 PH Plate 31	£121
13544	(360)	1912 1d carmine, control single (N19, perf margin), fresh, fine mint. SG Spec. N6 (10a). Cat. £125 {MH} US8 PH Plate 31	£24
13545	(360)	1912 1d carmine, with control T22 (perf margin), h/r, fresh m.m. SG Spec. N16 (10a). Cat. £125 {MH} US6 PH Plate 31	£34
13546	(360)	1912 1d (bright) carmine, SE corner control strip of 3 (S22, imperf margin), fine and fresh, u.m. SG Spec. N16 (10a). SCARCE. Cat. £525 {UM} US6 PH Plate 31	£181
13547	(360)	1912 1d carmine, SE corner horizontal strip of 6, with control N19, perf type 2 (E), three stamps are never hinged, fine mint. SG Spec. N16 (10a). Cat. £900 {MH} US9 PH Plate 31	£149
13548	(360)	1912 1d deep carmine-red, with control Q21 (imperf margin), centred to SW, light corner gum tone patch, m.m. SG Spec. N16 (13). SCARCE. Cat. £400 {MH} US6 PH Plate 31	£135

Lot No	Cat No	Description	Estimate
Great Britain - KGV - continued			
13549	(360)	1912 1d carmine, horizontal marginal pair with control S22 (perf margin), fresh, fine m.m. SG Spec. N16 (10a). Cat. £250 {MH} PH Plate 66	£150
13550	334	1912 (Sept) ½d pale green, horizontal pair, very good cds used. Cat. £80 {U} US	£36
13551	334-5	1912 (Sept) ½d pale green (possible early stage of 'white flaw after 2' variety) and ½d green (2, one clipped perfs at top), fresh m.m. {MH} US	£53
13552	335/wi	1912 (Sept) ½d green, with upright and inverted (straight edge at right) wmk, fresh m.m. Cat. £90 {MH} US	£32
13553	335/wi	1912 (Sept) ½d green, with upright and inverted (straight edge at top) wmk, fresh m.m. Cat. £90 {MH} US	£34
13554	335/wi	1912 (Sept) ½d green (blunt corner perf) with plate damage/double frame line in SW corner, plus ½d wmk inverted (2), good used. Cat. £120 {U} US	£25
13555	335aw	1912 (Sept) ½d green, booklet pane of 6, WATERMARK INVERTED, slightly blunted perfs at right, o/wise fine and fresh, u.m. Cat. £500 {UM} US (image available online only)	£307
13556	335wi	1912 (Sept) ½d green, block of 4, WATERMARK INVERTED, very good perfs, hinged on two only, fine u.m./m.m. Cat. £270 {MH} US (image available online only)	£134
13557	336	1912 (Sept) 1d scarlet, block of 4, part sheet margin at left, trimmed perfs at top, hinged on top two stamps only, fresh u.m./m.m. Cat. £140 {MH} US (image available online only)	£40
13558	336	1912 (Sept) 1d scarlet, three examples, each with cds cancel, trimmed perfs at top on one, v.g.u. Cat. £90 {U} US	£20
13559	336	1912 (Sept) 1d scarlet (4) and 1d pale scarlet, each with light non-cds cancel, g.u. Cat. £150 {U} US	£20
13560	336-7	1912 (Sept) 1d, the scarlet (also wmk inverted), pale scarlet and bright scarlet shades, h/r, m.m. (4) Cat. £120 {MH} US	£31
13561	337	1912 (Sept) 1d bright scarlet, booklet pane of 6, watermark inverted, faint tone spot affects couple of perfs, diagonal crease, hinged on one only, mint. SG Spec. NB5a. Cat. £275 {MH} US	£67
13562	338/40a	1912 (Jan) ½d green, 13 examples (incl. 6 pairs) showing plate wear and development of NO CROSS variety, of which there are 4 examples (three different shades), one is in pair with normal. Nice lot. Cat. £276 {U} US	£76
13563	339	1912 (Jan) ½d green, SW corner control B11 (imperf margin) strip of 3, one is never hinged, fine mint. {MH} US	£27
13564	339	1912 (Jan) ½d green, SW corner control pair, B12 (close, perf margins), hinged on ordinary stamp only, fine mint. {MH} US	£18
13565	340	1912 (Jan) ½d yellow-green, bottom marginal (but with jubilee line at left), control block of 6 (B11, perf type 2), lower stamps never hinged, fine mint. Cat. Pro rata £89. {MH} US	£25
13566	340-41a	1912 (Jan) ½d and 1d, each with NO CROSS ON CROWN variety, fair to good used. Cat. £110 {U} US5 (B)	£12
13567	341/3	1912 (Jan) 1d scarlet (12) and 1d very deep bright scarlet, plus possible scarlet-vermilion and aniline scarlet (2) shades (not guaranteed), all with cds cancels, v.g.u. {U} US	£62
13568	341-2	1912 (Jan) 1d scarlet block of 6 and 1d bright scarlet strip of 3, plus minor flaws ½d (frame break) and 1d (4), plus 1d vertical COIL JOIN PAIR (blemishes, rare, listed but unpriced by SG), v.g.u. {U} US	£53
13569	341a	1912 (Jan) 1d scarlet, left marginal block of 4, upper two stamps with NO CROSS ON CROWN variety, fresh, fine mint. Cat. £240 {MH} US (image available online only)	£89
13570	342	1912 (Jan) 1d scarlet, SE corner B12 control strip of 3, perf margins (close setting), fine l.m.m./u.m. {MH} US	£18
13571	342	1912 (Jan) 1d scarlet, album page showing plate wear and development of NO CROSS variety, with no less than 7 such varieties; also includes 1912 (Aug) 1d (3) with plate wear A11 with cds cancels. Cat. £380 {U} US	£125
13572	342	1912 (Jan) 1d scarlet, SE corner B12 control pairs, perf margins, both close and wide settings, fine mint. Cat. £50 {MH} US	£22
13573	342	1912 (Jan) 1d scarlet, vertical pair showing COIL JOIN, blunted perfs at left, fresh u.m./m.m. Scarce. {MH} US	£43
13574	342	1912 (Jan) 1d scarlet, SE corner control strip of 3 (B11, perf margin), one (R20/10) with COLOURED BLOT ON ONE variety, thin on one other stamp, variety (light gum crease) is never hinged, fresh u.m./m.m. SG Spec. N11 (1)e. Cat. £300 as variety and pair. {UM} US PH Plate 31	£147
13575	342	1912 (Jan) 1d scarlet, SE corner B12 (wide) control strip of 3, imperf margin, lightly hinged on one only, two u.m./l.m.m. {MH} US	£22
13576	342	1912 (Jan) 1d scarlet, Somerset House printing with control B.12, imperf margin, diagonal gum crease, fresh m.m. {MH} US	£13
13577	342	1912 (Jan) 1d scarlet, SE corner control block of 6 (3 x 2), B12 (wide) perf type 2A, u.m. Cat. £65 {UM}	£30
13578	343	1912 (Jan) 1d aniline scarlet, left marginal block of 6 (3 x 2), light hinge mark on one only, others u.m., very fine. Cat. £1550 {MH} US (image available online only)	£708
13579	344	1912 (Aug) ½d green, 19 examples incl. 4 pairs, shades, all with cds cancels, v.g.u. {U} US	£18
13580	344	1912 (Aug) ½d green, 12 examples showing progressive plate wear and blurring of Crown incl. mint block of 6 (five are never hinged), v.g.u. {MX} US	£28
13581	345	1912 (Aug) 1d, the scarlet (9, incl. block of 8, six never hinged), bright scarlet and deep bright scarlet shades, fine u.m./m.m. SG Spec. N12 (1) to (3). Cat. £172 {MH} US	£44
13582	345	1912 (Aug) 1d, B12 control pairs (2, imperf margins) and corner block of 6 (perf margin, lower stamps never hinged), plus B13 control single (perf), u.m./m.m. Cat. £140 {MH} US	£44
13583	345/a	1912 (Aug) 1d scarlet (14), album page showing plate wear and development of NO CROSS variety, with no less than 9 NO CROSS varieties, good to fine used. Nice group. Cat. £470 {U} US	£134
13584	346	1912 (Sept-Oct) 1½d green, B13 controls, with marginal and corner pairs (both perf types) plus SW corner control block of 6 (imperf margin); also used single (ditto). Cat. £140 {MH} US	£44

Lot No	Cat No	Description	Estimate	Lot No	Cat No	Description	Estimate
Great Britain - KGV - continued				Great Britain - KGV - continued			
13585	346	1912 (Sept-Oct) ½d green, SW corner control pair (B12, narrow, perf Type 2), plate 16a or 16b, small marginal thin, control stamp is u.m. {MH} US	£22	13621	(360)	1912-24 1d carmine, right marginal horizontal strip of 3, hinged in margin and on one stamp only, others u.m. SG Spec. N16(10a). SCARCE. Cat. £650 {UM} US2 PH Plate 30	£372
13586	346	1912 (Sept-Oct) ½d green, SW corner block of 6 (3 x 2), with control (B12, wide, perf Type 2), some separated perfs at top, lower strip is never hinged, fresh mint. Cat. £116 {UM} US	£44	13622	(360)	1912-24 1d bright carmine-red, SE corner control (N19, imperf margin) strip of 3, stamps are u.m. SG Spec. N16(12). Cat. £90 {UM} US2	£39
13587	346/50	1912 (Sept-Oct) ½d (14) and 1d (10) on album page, shades (all identified), all except one with cds cancel, good to fine used. Cat. £212 {U} US	£58	13623	(360)	1912-24 1d deep carmine, SE corner control (S22, perf margin) pair, the control single is never hinged, fine mint. Trevor Harris Cert. (2015). Unlisted by SG. SCARCE. {MH} US2 PH Plate 31	£165
13588	346/8	1912 (Sept-Oct) ½d (8) on album page showing plate wear and development of NO CROSS variety, incl. couple of pairs, one stamp (straight lines cancel) with full variety (Scarce), g.u. Cat. £206 {U} US	£62	13624	(361)	1912-24 1d orange-vermilion, control single (K18, imperf margin), fine and fresh u.m. SG Spec. N16 (15). Cat. £225 {UM} US PH Plate 31	£160
13589	346-8	1912 (Sept-Oct) ½d green, 12 examples (incl. all three shades) with block of 6, plus a used example, fine u.m./m.m. Cat. £182 {MH} US	£67	13625	(361)	1912-24 1d deep orange-vermilion, barest trace of hinge, fine and fresh, very l.m.m. SG Spec. N16 (16). Scarce shade. Cat. £375 {MH} US PH Plate 30	£285
13590	346b	1912 (Sept-Oct) ½d green, IMPERF interpanneau block of 4, light gum toning, hinged on two only, others u.m. Cat. £850 {MH} US (image available online only)	£530	13626	(362)	1912-24 1½d, booklet pane of 6, perf margin, blunted perfs on all sides, fresh, l.m.m. SG Spec. NB8. Cat. £150 {MH} US3 (image available online only)	£34
13591	350b	1912 (Sept-Oct) 1d scarlet, left IMPERF marginal block of 4, light central hinge mark, fine and fresh, l.m.m. Cat. £600 {MH} US PH Plate 31	£441	13627	(364)	1912-24 1½d deep chestnut, with control U22 (imperf margin), fine m.m. SG Spec. Cat. £75 as bright chestnut. {MH} US2	£24
13592	350c	1912 (Sept-Oct) 1d scarlet, NE corner block of 4, WATERMARK SIDEWAYS, light gum bend, u.m. Cat. £1300 {UM} US (image available online only)	£1242	13628	(364)	1912-24 1½d bright chestnut, SW corner control (W23, perf margin) strip of 3, one is never hinged, fresh, fine mint. SG Spec. N18(14). Cat. £375 {MH} US2 PH Plate 32	£125
13593	350C	1912 (Sept-Oct) 1d scarlet, WATERMARK SIDEWAYS, fresh, fine m.m. Cat. £190 {MH} US PH Plate 30	£151	13629	(364a)	1912-24 1½d chestnut, horizontal right marginal pairs with PENC variety repaired respectively, fine u.m. SG Spec. N18 (13) f and g. Cat. £800 {UM} US PH Plate 30	£356
13594	350C	1912 (Sept - Oct) 1d scarlet, WATERMARK SIDEWAYS, right marginal example, yellowed gum, l.m.m. Cat. £190 {MH} PH Plate 66	£80	13630	(365)	1912-24 1½d (deep) bright orange-brown, with control U22 (imperf margin), fine u.m. SG Spec. N18(16). Cat. £100 {UM} US2 PH Plate 31	£59
13595	361	1912 1d scarlet-vermilion, with control P20 (perf margin, cut down), some short perfs at right, fresh m.m. Cat. £125 {MH}	£25	13631	(365)	1912-24 1½d deep yellow-brown, SW corner control (L18, perf margin) strip of 3, light perf tone at top, u.m. SG Spec. N18(11). Scarce. Cat. £375 {UM} US2 PH Plate 32	£157
13596	370	1912 2d orange, Die 2, with control S21 (imperf margin), fresh, fine m.m. Cat. £80 {MH} US6	£23	13632	(365)	1912-24 1½d bright orange-brown, SW corner control (U23, imperf margin) strip of 3, two stamps are never hinged, fine mint. SG Spec. N18(16). Cat. £260 {MH} US2 PH Plate 32	£118
13597		1912-24 A mint selection of KGV definitives, Simple Cypher Wmk, a complete set of 15 plus additional shades to 6d. Some with light toning, mostly fine. (25) Cat. £350 {MH} US2	£98	13633	(365)	1912-24 1½d orange-brown, SW corner control (U23, perf margin) strip of 3, fine and fresh, u.m. SG Spec. N18(15). Cat. £30 {UM} US2	£19
13598		1912-24 IMPERF TRIAL OF EVE'S WREATH design by Miller and Motley, 4d in blue on gummed watermarked Crown paper, very fine mint. Scarce. Cat. £1750 {E} US PH Plate 30	£712	13634	(366)	1912-24 2d orange, booklet pane of 6, perf margin, excellent perfs, slight adherence at bottom, fine mint. SG Spec. NB10. Scarce. Cat. £350 {MH} US3 (image available online only)	£96
13599		1912-24 IMPERF TRIAL by Miller and Motley using Printex machine 8d BLACK on card, taken from a plate of 4, dated 6 Feb 1913 in pencil, fine. Cat. £550 {E} US PH Plate 32	£285	13635	(367)	1912-24 2d deep reddish orange, watermark inverted, trimmed perfs on 2 sides, small gum crease, u.m. SG Spec. N19 (3) b. Cat. £160 {UM} US6	£21
13600	(351)	1912-24 ½d cobalt-green, SW corner control strip of 3 (U23, perf margins), diagonal gum crease affects two stamps, very fresh u.m. SG Spec. N14 (17). Cat. £120 {UM} US6	£21	13636	(368)	1912-24 2d brown-orange, Die 1, with control Q21 (imperf margin, close), fine u.m. SG Spec. N19 (6). Cat. £95 {UM} US4	£29
13601	(351)	1912-24 ½d deep cobalt-green, SW corner control pair (U23, imperf margin), very fresh, very fine u.m. SG Spec. N14 (18). VERY SCARCE. Cat. £800 {UM} US6 PH Plate 30	£429	13637	(372)	1912-24 2½d Royal blue, control single (P20, imperf margin), h/r, fine m.m. RPS Cert. (2005). SCARCE. Cat. £300 {MH} US PH Plate 32	£263
13602	(351)	1912-24 ½d cobalt-green, horizontal control pair (S22, perf margin), light gum bends, fresh u.m. SG Spec. N14 (7). Scarce. Cat. £80 {UM} US4 PH Plate 31	£64	13638	(373)	1912-24 2½d deep indigo-blue, with control O20 (imperf margin), hinged in margin only, stamp (centred to SE) is superb fine u.m. SG Spec. N21 (14) but with Trevor Harris Cert. (2016) for the scarcer deep shade. RARE. BB Stamps retail price is £4250. Cat. £5000 {UM} US2 PH Plate 32	£2545
13603	(351)	1912-24 ½d deep cobalt-green, fine and fresh, u.m. SG Spec. N14 (18). Scarce. Cat. £400 {UM} US PH Plate 30	£285	13639	(373a)	1912-24 2½d deep dull Prussian blue, very fresh apparently never hinged mint but slight tiny patch of gum disturbance, very fresh, fine mint. Trevor Harris Cert. (2019). SG Spec. N21(17). Cat. £1500 {UM} US2 PH Plate 30	£705
13604	(351)	1912-24 ½d cobalt-green, SW corner control strip of 3 (U23, perf margins), three separated perfs in control bottom margin, h/r, fresh m.m. SG Spec. N14 (17). Cat. £75 {MH}	£28	13640	(379)	1912-24 4d slate-green, with controls G15 (SW corner pair, plate 1c) and J17 (plate 2d), both perf margins, fine u.m. {UM} US4	£22
13605	(352)	1912-24 ½d bright green, booklet pane of 6, perf type 'E', good (very slightly blunted) perfs, lightly hinged on one only, fine u.m./m.m. SG Spec. NB6. Cat. £120 {MH} US3	£33	13641	(379)	1912-24 IMPERF TRIAL OF EVE'S WREATH design by Miller and Motley 4d on thick white ungummed paper taken from plate of 4, in reddish mauve, fine unused. SG Spec. Fig. 27a, page 136. Cat. £1500 {E} US PH Plate 30	£708
13606	(352)	1912-24 ½d deep bright green, SE corner strip of 6, reinforced perfs in centre, very fresh mint, 4 stamps are never hinged. SG Spec. N14(7). Cat. £80 {MH} US2	£24	13642	(390)	1912-24 TRIAL OF EVE'S PILLAR DESIGN by Miller & Motley using Printex machine 8d (solid background) in black on card, fine unused. Cat. £550 {E} US PH Plate 30	£441
13607	(356)	1912-24 ½d deep cobalt-green, with control T22 (imperf margin), fresh, fine m.m. SG Spec. N14 (18). Philatelic Expertising (GB) Ltd. Cert. 2002 Cat. £300 {MH} US6 PH Plate 31	£90	13643	351	1912-24 ½d green, booklet pane of 6, watermark inverted, cancelled with LONDON E.C. Type 1 cds, good perfs at top only, pane is never hinged. SG Spec. NB6a av. Cat. £200 {U} US6 (image available online only)	£40
13608	(356)	1912-24 ½d deep cobalt-green, SW corner strip of 3 with control T22 (perf margins), possible light hinge mark at bottom, but one stamp at least is u.m. RARE. SG Spec. N14(18). Cat. £1000 {MH} US2 PH Plate 31	£509	13644	351	1912-24 ½d green, F15 (light hinges) and H16 corner control strips of 3 (imperf margins) plus J17 corner control block of 4 (perf margin), u.m. {UM} US2	£16
13609	(357)	1912-24 1d deep bright scarlet, with controls C13, N19 and Q20 (imperf margin), u.m. Cat. £90 {UM} US4	£39	13645	351	1912-24 ½d green, left marginal interpanneau block of 10 (5 x 2), light mark on gum of one, gum bend affects a couple, o/wise fine and fresh, u.m. Uncommon. {UM} US	£67
13610	(357)	1912-24 1d brick-red, 5 examples, incl. controls N19 and O20 (2), fine and fresh, u.m. SG Spec. N16 (5). Cat. £51 {UM} US4	£20	13646	351	1912-24 ½d green, two SW corner control strips of 3, both control K18, with perf and imperf margins, light toning, u.m. {UM}	£13
13611	(357)	1912-24 1d deep bright scarlet, SE corner control pair (T22, perf margin), fine u.m. Cat. £60 {UM} US4	£29	13647	351	1912-24 ½d green, SW corner control strip of 3 (B.13, imperf margins), suggestion of light toning, u.m. {UM}	£12
13612	(357)	1912-24 1d deep scarlet, SE corner control (M19, imperf margin) block of 6 (3 x 2), tiny patch of adherence on one stamp, fresh u.m. SG Spec. N16 (4) Cat. £84 {UM} US4	£26	13648	351	1912-24 ½d green, right marginal interpanneau block of 8 (4 x 2), fresh u.m. {UM} US	£62
13613	(357)	1912-24 1d scarlet, booklet pane of 6, perf type 'E', trimmed perfs at bottom, hinged on two only, fresh, u.m./m.m. SG Spec. NB7. Cat. £120 {MH} US3	£28	13649	351 var	1912-24 ½d green, left marginal block of 6 (2 x 3), with SPECTACULAR PRE-PRINTING PAPER FOLD, hinged on one upper stamp and in top margin only, light gum crease, fresh u.m. {MH} US (image available online only)	£312
13614	(357)	1912-24 1d deep brick-red, SE corner control (N19, imperf margin) strip of 3, hinged on one only, fine u.m./m.m. SG Spec. N16(6). Scarce. Cat. £370 {MH} US2 PH Plate 31	£133	13650	351 var	1912-24 ½d green, with COLOURED MARK ON RIGHT DOLPHIN'S EYE variety, centred to SE, u.m. SG Spec. N14k. Cat. £95 as mint hinged. {UM} US PH Plate 30	£71
13615	(357)	1912-24 1d deep bright scarlet, SE corner control (P20, imperf margin) block of 6, tiny inclusion speck on one, o/wise very fine u.m. SG Spec. N16(2). Cat. £180 {UM} US2 (image available online only)	£98	13651	351/96	1912-24 set to 1s, apparently complete for all basic shades, except ½d blue-green and a couple of 1d's (and the rarities), couple of tone spots on 10d deep shade, o/wise fine m.m. (43) Cat. £1190 {MH} US6	£181
13616	(358)	1912-24 1d vermilion (yellowish gum) and 1d pale red (2 minor shades), u.m. Cat. £53 {UM} US4	£15	13652	354	1912-24 ½d yellow-green, SW corner control block of 6, G15 (imperf margins), hinged at top only, two clipped corner perfs at top left, o/wise fine. Cat. £48 {MH} US2	£12
13617	(360)	1912-24 1d deep brick-red, with control N19 (imperf margin), h/r, fresh m.m. SG Spec. N16 (6). Cat. £90 {MH} US4	£26	13653	356	1912-24 ½d (dull) blue-green, SW corner strip of 3 with control L18 (perf margins), hinged on one only, fine mint. Cat. £160 {UM} US2 PH Plate 31	£47
13618	(360)	1912-24 1d carmine, centred to NW, small natural gum crease at bottom, fresh u.m. SG Spec. N16 (10a) Cat. £175 {UM} US6 PH Plate 30	£64				
13619	(360)	1912-24 1d deep carmine-red, gum crease at edge, fresh m.m. Very scarce. SG Spec. N16 (13). SCARCE. Cat. £400 {MH} US6 PH Plate 30	£135				
13620	(360)	1912-24 1d (pale) carmine, SE corner control (S22, perf margin) strip of 3, reinforced perfs, h/r, fresh m.m. SG Spec. N16 (10a). SCARCE. Cat. £375 {MH} US4 PH Plate 31	£141				

Lot No	Cat No	Description	Estimate	Lot No	Cat No	Description	Estimate
Great Britain - KGV - continued				Great Britain - KGV - continued			
13654	356	1912-24 1/2d blue-green, with FULL OFF-SET ON REVERSE, fine l.m.m. {MH} US PH Plate 30	£125	13694	362c	1913 Wmk simple cypher 1/2d red-brown booklet pane of 6 with selvedge wmk upright. Trimmed right edge short perfs bottom, some tone gum at bottom. U.m. Spec NB8P. Cat. £200 {UM}	£100
13655	357	1912-24 1d scarlet, booklet pane of 6 (trimmed/clipped perfs at top and right), plus 1d bright scarlet part pane of 4 with advertising pane attached (clipped perfs at bottom), fresh u.m. SG Spec. NB 7. Scarce. {UM} US4 (image available online only)	£46	13695	397	1913 Multiple Cypher 1/2d, centred to NE, excellent perfs, fine and fresh, u.m. Cat. £250 {UM} US PH Plate 30	£107
13656	357	1912-24 1d brick-red, SE corner control (P20, perf margin) block of 12 (6 x 2), seven stamps are never hinged, very fine mint. SG Spec. N16(5). Cat. £74 {MH} US2	£24	13696	397-8	1913 Multiple Cypher 1/2d and 1d, slight yellowing, o/wise fine used. Cat. £405 {U} US PH Plate 30	£303
13657	357	1912-24 1d scarlet, SE corner control (U22, perf margin) pair, hinged on only, fresh u.m./m.m. {MH} US2	£16	13697	397-8	1913 Multiple Cypher 1/2d and 1d, light gum yellowing, good perfs, fine m.m. Cat. £375 {MH} US PH Plate 30	£289
13658	357a	1912-24 1d bright scarlet, horizontal pair, one (R1/4) with 'Q' for 'O' variety, fine m.m. Cat. £175 {MH} US PH Plate 30	£156	13698	397-8	1913 Multiple Cypher 1/2d (cds, soiling) and 1d (straight lines cancel), each blunted perfs at top, fair to good used. Cat. £405 {U} US PH Plate 30	£245
13659	359	1912-24 1d pale rose-red, SE corner control (K18, imperf margin) strip of 3, light gum crease, fresh m.m. Cat. £60 {MH} US2	£14	13699	400	1913 Waterlow 2s6d sepia-brown, centred to SW, neat cds cancels, fine used. Cat. £150 {U} US3 PH Plate 32	£47
13660	360	1912-24 1d carmine-red, with controls S21, S22 and T22 (imperf margin), h/r, fresh m.m. {MH} US4	£16	13700	400	1913 Waterlow 2s6d sepia-brown, centred to bottom, perforin 'M.S./Co.', possibly never hinged, slightly blunted perfs at left, o/wise fine l.m.m. {MH} US2 PH Plate 32	£62
13661	361	1912-24 1d scarlet-rose, SE corner control (J17, imperf margin), one (R20/10) with SPOT ON EYEBROW variety, fine u.m. SG Spec. N16(14)na. Unpriced by SG. SCARCE. {UM} US2 PH Plate 31	£313	13701	400	1913 Waterlow 2s6d sepia-brown, well centred, a few shortish perfs at bottom, circular rubber postmark, v.g.u. Cat. £150 {U}	£30
13662	362	1912-24 1 1/2d red-brown, SW corner control (V23, both perf and imperf margins) strips of 3, fine u.m. {UM} US2	£39	13702	400	1913 Waterlow 2s6d sepia-brown, well centred, light gum toning, m.m. Cat. £300 {MH} PH Plate 32	£100
13663	362	1912-24 1 1/2d red-brown, SW corner control (N19) strips of 3, both perf (hinged) and imperf (never hinged), fine mint. {MH} US2	£36	13703	400	1913 Waterlow 2s6d sepia-brown, quite well centred, neat vertical parcel cancel, good used. Cat. £150 {U}	£28
13664	362	1912-24 1 1/2d red-brown, SW corner control (L18) strips of 3, both perf and imperf, fine u.m. {UM} US2	£39	13704	400	1913 Waterlow 2/6d sepia brown centred slightly NE with top right corner perf missing & some blunt perfs m.m. Cat. £300 {MH} US2 PH Plate 32	£78
13665	362	1912-24 1 1/2d red-brown, SW corner control Q21 (wide) (perf margin) pair, gum crease, fresh u.m. {UM} US2	£32	13705	401	1913 Waterlow 5s rose-carmine, centred to SW, repaired SW corner, light cds, left marginal example, g.u. Cat. £325 {U}	£35
13666	362	1912-24 1 1/2d red-brown, SW corner control (O20, imperf margin) strip of 3, fine u.m. {UM} US2	£19	13706	401	1913 Waterlow 5s rose-carmine, quite well centred, yellowed gum, fine fresh appearance, m.m. Cat. £625 {MH} PH Plate 32	£190
13667	363	1912-24 1 1/2d chocolate-brown, SW corner control (L18, imperf margin) strip of 3, fine u.m./l.m.m. Cat. £51 {MH} US2	£16	13707	402	1913 Waterlow 10s indigo-blue, centred to SW, small neat oval Registered pmks, a few blunted perfs at top, o/wise fine used. Cat. £475 {U} US3 PH Plate 33	£130
13668	363	1912-24 1 1/2d chocolate-brown, SW corner control (L18, perf margin) strip of 3, light gum crease, lightly hinged on one only, others fine u.m. Cat. £51 {MH} US2	£16	13708	402	1913 10s indigo-blue 'Seahorse', Waterlow printing, cds used with vibrant colour. Cat. £475 {U} US2 PH Plate 33	£254
13669	363	1912-24 1 1/2d chocolate-brown, SW corner control (N19, perf margin) strip of 3, fine m.m. Cat. £33 {MH} US2	£12	13709	402	1913 Waterlow 10s indigo-blue, centred slightly to left, yellowish gum, shortish perf at bottom, o/wise fine m.m. Cat. £850 {MH} US PH Plate 33	£530
13670	366/96	1912-24 2d both Dies, 2/2d (2), 3d (3), 4d (2), 5d, 6d, 7d (all 3 shades), 8d (2), 9d (both), 10d and 1s (both), h/r, m.m. All on SG printed album page. Cat. £560 {MH} US5	£100	13710	402	1913 Waterlow 10s indigo-blue, couple of short perfs at top right, overall yellowing, neat cds cancel, g.u. Cat. £475 {U} PH Plate 33	£60
13671	370	1912-24 2d orange, Die 2, four singles plus SW corner control strip of 3 (S22, perf margin). Cat. £60 {X} US4	£20	13711	402	1913 Waterlow 10s indigo-blue, light cds, very fresh, v.f.u. Cat. £475 {U} US PH Plate 32	£231
13672	372	1912-24 2 1/2d blue, five examples (2 are marginal), u.m. Cat. £110 {UM} US4	£24	13712	402	1913 Waterlows 10s indigo-blue, well centred, a few blunted perfs at top, crisp cds cancels, fine used. Cat. £475 {U} US PH Plate 33	£209
13673	373	1912-24 2 1/2d indigo-blue, very fine mint. RARE. Trevor Harris Cert. (2022) Cat. £3000 {MH} US2 PH Plate 30	£1841	13713	402	1913 Waterlow 10s indigo-blue, centred to left, minor gum crackling, very fresh, fine u.m. RPS Cert. (2013) Cat. £1800 {MH} US PH Plate 32	£1242
13674	373a	1912-24 2 1/2d dull Prussian blue, SW corner control strip of 3 (R21, perf margin), very fine u.m. Brandon Cert. (2004). RARE. Cat. £4500 {UM} US PH Plate 32	£4005	13714	403	1913 Waterlow £1 green, centred to bottom, slightly shortish SW corner perfs, o/wise v. fine u.m. Diana Cert. (1989) states 'perfect', and Joselli Cert. (1989) states 'splendid, 100/100'. Cat. £3750 {UM} US2 PH Plate 33	£2154
13675	373a	1912-24 2 1/2d dull Prussian blue, h/r, fine m.m. With (cut-down) photocopy of RPS Cert. (1959). Rare. Cat. £1200 {X} US PH Plate 30	£801	13715	403	1913 Waterlow £1 green, centred to top, fine u.m. Cat. £3750 {UM} US PH Plate 33	£2536
13676	379	1912-24 4d grey-green, with controls B.13 (imperf), C13 (2, both perfs), F15 and N19, fine u.m. (5) {UM} US4	£36	13716	404	1913 Waterlow £1 dull blue-green, well centred, diagonal gum bends, fresh l.m.m. Cat. £3800 {MH} PH Plate 33	£1495
13677	380	1912-24 4d pale grey-green, short perf at lower right, fresh u.m. Cat. £40 {UM}	£14	13717	404	1913 Waterlow £1 dull blue-green, centred slightly to right, extremely fresh, fine m.m. Cat. £2800 {MH} US PH Plate 33	£2492
13678	381wi	1912-24 5d brown, WATERMARK INVERTED, h/r, fine m.m. Cat. £950 {MH} US PH Plate 30	£846	13718	404	1913 Waterlow £1 dull blue-green, block of 4, well centred, some creasing and reinforced perfs, circular rubber cds cancels, good colour, good used. Very scarce. Cat. £6400 {U} US (image available online only)	£2848
13679	382a	1912-24 5d yellow-brown, NO WATERMARK variety, gum yellowing, lower marginal example, u.m. Scarce. With photocopy of RPS Cert. (1969) for block of 4, from which this has been taken. Cat. £1500 {UM} US PH Plate 32	£1331	13719	404	1913 Waterlow £1 dull blue-green, centred to NW, very fresh, very fine u.m. Cat. £3800 {MH} US PH Plate 33	£3204
13680	382a	1912-24 5d yellow-brown, NO WATERMARK variety, part interpane margin at bottom, fresh, fine mint. SCARCE. Cat. £950 {MH} US PH Plate 32	£1135	13720	404	1913 Waterlow £1 blue-green, an attractive forgery, with "Michael/FACSIMILE/Aldred handstamped on reverse, with ECCLESTON STREET B.O. SW1 cds imprinted, fine. (F)	£15
13681	385a	1912-24 6d reddish purple, perf 14, tiny perf abrasion at top right, o/wise v.g.u. Cat. £90 {U}	£20	13721	(406)	1915 DLR 2s6d pale yellow-brown (worn plate), centred to top, fresh, fine m.m. SG Spec. N64 (7) Cat. £375 {MH} US PH Plate 32	£249
13682	387	1912-24 7d olive, block of 4 (interpane pillars at top), u.m. Cat. £140 {UM} US6	£32	13722	(406)	1915 DLR 2s6d cinnamon-brown, centred slightly to NE, very fresh, very fine u.m. Photocopy of BPA Cert. (1978) for pair, from which this has been taken. SG Spec. N64 (9). RARE. Cat. £3750 {UM} US PH Plate 32	£2492
13683	387 var	1912-24 7d olive, NO WATERMARK variety, right marginal example, very fine u.m. SG Spec. N27 (1) a. SCARCE. Cat. £950 {UM} US PH Plate 30	£886	13723	(408)	1915 DLR 2s6d blackish brown, centred to right, barest trace of hinge, very fine l.m.m. SG Spec. N64 (14). RPS Cert. (1985) Cat. £1500 {MH} US PH Plate 32	£534
13684	387-94	1912-24 Simple Cypher 7d olive, 9d agate, 9d olive-green & 10d turquoise-blue m.m. with h/r. Cat. £165 {MH} US2 (image available online only)	£47	13724	(411)	1915 DLR 10s deep bright blue, centred to NE, part sheet margin at right, closed tear at SW corner, lightly hinged m.m. SG Spec. N70 (6). VERY SCARCE. Cat. £4000 {MH} US PH Plate 32	£1331
13685	390	1912-24 8d black/yellow, lower marginal block of 4, fine u.m. Cat. £220 {UM} US6	£45	13725	(412)	1915 DLR 10s bright ('Cambridge') blue, centred to top, fine m.m. SG Spec. N70 (3). RARE. Brandon Cert. (2022) Cat. £9500 {MH} US PH Plate 32	£4895
13686	390wj	1912-24 8d black/yellow, with WATERMARK REVERSED, centred to SW, very fresh, h/r, fine m.m. Cat. £250 {MH} US PH Plate 30	£222	13726	402-8	1915 DLR 2s6d, the grey-brown and sepia shades, quite well centred, each with parcel cancel, sound, fair used. Cat. £550 {U}	£75
13687	392 var	1912-24 9d agate, with control R2 (perf margin), partial VARNISH INK unlisted variety, light overall toning, l.m.m. Brandon Cert. (1995) {MH} US PH Plate 32	£619	13727	406	1915 DLR 2s6d yellow-brown, centred to NW, some blunted perfs, light cds, v.g.u. Cat. £225 {U} US PH Plate 32	£80
13688	394wi	1912-24 10d turquoise-blue, with WATERMARK INVERTED, fine and fresh, u.m. RARE. Cat. £4000 {UM} US PH Plate 30	£3556	13728	406	1915 DLR 2s6d yellow-brown, quite well centred, a few slightly shortish perfs, o/wise fine and fresh, m.m. Cat. £325 {MH} US PH Plate 32	£214
13689	394wk	1912-24 10d, WATERMARK INVERTED AND REVERSED, some blunted perfs at top, m.m. Cat. £325 {MH} US PH Plate 30	£352	13729	406	1915 DLR 2s6d cinnamon-brown, centred to top, NE corner perf torn and re-attached, barest trace of hinge, fresh l.m.m. SG Spec. N64 (9). BPA Cert. (1975), with the cover intact. SCARCE. Cat. £2500 {MH} US PH Plate 32	£886
13690	N16u	1912-24 1d imperf. Horizontal pair overprinted 'SPECIMEN' type 26, fine mint. Cat. £180 {S} US5 PH Plate 30	£44	13730	406wi	1915 DLR 2s6d yellow-brown, WATERMARK INVERTED, off-centre to NE, with distinct double kiss print affecting right hand side and value tablet, top marginal example with partial guide cross, very fresh u.m. Previously listed as a re-entry. RPS Cert. (2014) Cat. £1800 {UM} US PH Plate 32	£801
13691		1913 Waterlow 10s, well centred, fine and fresh, unused no gum. Cat. £850 {MH} PH Plate 32	£100				
13692	(400)	1913 Waterlow 2s6d. Imperf ROUGH PLATE PROOF on buff paper in indigo, vertical blue crayon lines, fine. Cat. £425 {P} US PH Plate 32	£267				
13693	357	1913 1d bright scarlet booklet pane of 6 with selvedge, wmk simple cypher inverted. Short perfs top edge, l.m.m. on 2 rest u.m. Spec NB7aE. Cat. £120 {MH}	£50				

Lot No	Cat No	Description	Estimate
Great Britain - KGV - continued			
13731	406wj	1915 DLR 2s6d yellow-brown, with WATERMARK REVERSED, well centred, small gum crease at right, fresh l.m.m. Cat. £1250 {MH} US PH Plate 32	£663
13732	407	1915 DLR 2s6d grey-brown (worn plate), well centred, toned gum, l.m.m. Cat. £400 {MH} PH Plate 32	£100
13733	407wi	1915 DLR 2s6d grey-brown (worn plate), with WATERMARK INVERTED, well centred, m.m. SG Spec. N64 (3) f. Cat. £1250 {MH} US PH Plate 32	£708
13734	408	1915 DLR 2s6d sepia, quite well centred, fresh, fine mint. Cat. £325 {MH} US PH Plate 32	£249
13735	408	1915 DLR 2s6d sepia, centred slightly to top, toned gum, l.m.m. Cat. £325 {MH} PH Plate 32	£100
13736	409	1915 DLR 5s bright carmine, yellowed streaky gum, fine fresh appearance, l.m.m. Cat. £650 {MH} PH Plate 32	£270
13737	409-10	1915 DLR 5s, the bright carmine central parcel cancel leaves profile and Britannia clear) and pale carmine (smudged rubber oval Registered pmk), fair to good used. Cat. £900 {U}	£115
13738	411	1915 DLR 10s deep blue (worn plate), centred to SE, extremely fresh, extremely fine marginal u.m. SG Spec. N70 (2). Cat. £5500 {UM} US PH Plate 32	£3471
13739	411	1915 DLR 10s deep blue, centred to right, light central GUERNSEY thimble cds, very fresh, v.f.u. BPA Cert. (2020) states in SG Spec N70 (2) 'deep blue incl. worn plate' - which is somewhat misleading as this is not actually a worn plate. Confusion arises because SG amalgamated 2 shades from previous (13th) edition of 'deep blue' and 'deep blue incl. worn plate!' Nevertheless a lovely stamp. Cat. £1000 {U} PH Plate 66	£550
13740	412	1915 DLR 10s blue, quite well centred, faint gum stain in right margin, slight yellowish tinge to gum, m.m. Scarce. Cat. £3250 {MH} US6 PH Plate 33	£452
13741	412	1915 DLR 10s blue, centred to NE, slightly streaky gum, fine m.m. Cat. £3250 {MH} US PH Plate 32	£1535
13742	412	1915 DLR 10s blue, well centred, some blunted perfs at left, o/wise fine cds used. Cat. £900 {U} US PH Plate 33	£441
13743	412	1915 DLR 10s blue, quite well centred, barest trace of hinge, light gum toning, odd shortish perf, l.m.m. Scarce. Cat. £2500 {MH} PH Plate 33	£1195
13744	412s	1915 DLR 10s blue, ovptd. CANCELLED Type 24, centred slightly to NE, gum toning, u.m. Cat. £3000 {S} US PH Plate 33	£2132
13745	412wk	1915 DLR 10s blue, WATERMARK INVERTED AND REVERSED, centred to NE, large closed tear at top right, gum yellowing, m.m. The discovery copy, believed UNIQUE. RPS Cert. (1987). Unpriced. {MH} US PH Plate 32 ..	£7076
13746	413	1915 DLR 10s pale blue, centred to SE, fine u.m. Rare thus. Cat. £4250 {UM} US6 PH Plate 33	£1243
13747	413	1915 DLR 10s pale blue, well centred, heavy toning, l.m.m. RPS Cert. (1981) Cat. £3750 {MH} US PH Plate 32	£1691
13748	(417)	1918-19 BW 10s, the 1929 EXPERIMENTAL ROYAL MINT PLATE PROOF in black on hand unwatermarked paper 1, very fine. RARE. Cat. £9000 {P} US PH Plate 33	£2892
13749	413a	1918-19 BW 2s6d olive-brown, central circular rubber postmark, good used. Cat. £100 {U}	£20
13750	413a	1918-19 BW 2s6d olive-brown, neat central upright LONDON rubber cds, corner thin, v.g.u. Cat. £100 {MH}	£14
13751	413a-15a	1918-19 BW 2s6d, the five different shades as per SG Specialised Catalogue, three with parcel cancels, one with oval Registered and one with cds cancel, faults, poor to good used. Useful reference. (5) Cat. £435 {U} US6	£21
13752	413a-17	1918-19 BW 2s6d, the four shades, blue crayon on olive-brown, light parcel cancel on pale brown, light yellowing on 5s and 10s, all with cds or Registered pmks, v.g.u. (6) Cat. £645 {U} PH Plate 33	£95
13753	414	1918-19 BW 2s6d chocolate-brown, centred to NE, light gum toning, very l.m.m. Cat. £160 {MH} PH Plate 32	£65
13754	414/15a	1918-19 BW 2s6d, the chocolate-brown and pale brown shades, well centred, fair used. Cat. £160 {U}	£18
13755	415	1918-19 BW 2s6d reddish brown, b/8, the top two rows of the sheet with full margins, quite well centred, the upper row of stamps is never hinged, lovely flat gum, fine u.m./m.m. Exceptional. Cat. £1940 {MH} US (image available online only)	£1598
13756	415	1918-19 BW 2s6d reddish brown, appears to be never hinged, fine mint. Cat. £325 as such. {UM} PH Plate 32	£165
13757	415a	1918-19 BW 2s6d pale brown, NW corner example, stamp is u.m. Cat. £340 {UM} PH Plate 33	£250
13758	415a	1918-19 BW 2s6d pale brown, centred to SW, top marginal example with part guide cross, very fresh, stamp is u.m. Cat. £340 {UM} PH Plate 33 ..	£240
13759	416	1918-19 BW 5s rose-red, well centred, neat LONDON/F.S. cds cancels, couple of short perfs at bottom left, v.g.u. Cat. £135 {U} US5 (B)	£19
13760	416	1918-19 BW 5s rose-redd, centred to left, h/r, fine m.m. Cat. £325 {MH} PH Plate 32	£100
13761	416	1918-19 BW 5s, block of 4, centred slightly to NW, smudged rubber LONDON cds cancels, good used. Cat. £540 {U} (image available online only)	£100
13762	417	1918-19 BW 10s dull grey-blue, centred to bottom, suggestion of a few lightly toned perfs at top, o/wise fine l.m.m. Cat. £475 {MH} PH Plate 33	£170
13763	417	1918-19 BW 10s, block of 4, well centred, closed tear at upper left, smudged rubber LONDON cds cancels, good used. Quite scarce. Cat. £750 {U} (image available online only)	£135
13764	417	1918-19 BW 10s dull grey-blue, block of 8 (2 x 4), well centred, odd light wrinkle, numerous oval rubber Registered pmks, v.g.u. Cat. £1400 {U} US (image available online only)	£365
13765	417	1919 Bradbury Wilkinson 10/- dull grey-blue very fine looking well centred full perfs l.m.m. with slight corner fault on back lower left only visible after close inspection. Cat. £475 {MH} US2 PH Plate 33	£157

Lot No	Cat No	Description	Estimate
Great Britain - KGV - continued			
13766	420d	1924 Wmk block cypher 1½d advert booklet pane wrmk upright with selvedge perf type I, advert "Cash's Lose Less Linen Booklet Sent Free" number 196. Perfs reinforced on back & slight gum adhesion from booklet interleaving. Slightly short perfs bottom. l.m.m. SpecNB15(16) Cat. £400 {MH} (image available online only)	£180
13767	420d	1924 Wmk block cypher inverted 1½d advert booklet pane, missing the selvedge. "Telephone Service Air Mails" good perfs all round l.m.m on 2, 2 plus labels u.m. Spec NB15B(2). Cat. £300 {MH}	£50
13768	430/56	1924 and 1925 Wembley, 1929 PUC to 2½d and 1935 SJ, fine u.m. (12) Cat. £163 {UM}	£70
13769	(418)	1924-26 ½d green, booklet pane of 6, imperf margin, good, slightly blunted perfs, fine u.m. SG Spec. NB12. Cat. £85 {UM} US3	£28
13770	(419)	1924-26 1d scarlet, booklet pane of 6, perf margin, blunted perfs at right, o/wise v. fine u.m. SG Spec. NB13. Cat. £85 {UM} US3	£28
13771	418/29	1924-26 set to 1s (ex. 3d), fresh m.m. (11) Cat. £100 {MH} US4	£22
13772	418-29	1924-26 set to 1s (gum crease), the 2d is creased, h/r, m.m. (12) Cat. £110 {MH}	£30
13773	418-29	1924-26 Wmk block cypher set with extra distinct shades of 1d, 1½d, 4d & 6d, m.m. some with h/r. (16). Cat. £130 {MH} US2	£47
13774	419d	1924-26 horizontal pair, one (R20/3) 1d scarlet, with INVERTED 'Q' FOR 'O' variety, h/r, fine m.m. Cat. £500 {MH} US PH Plate 30	£263
13775	420	1924-26 1½d, SW corner control pairs (6), various specialised shades and controls (one duplicated), fine m.m. List enclosed. (12) Cat. £100 {MH} US6	£21
13776	420a	1924-26 1½d TETE-BECHE pair, fresh, fine m.m. Cat. £500 {MH} US PH Plate 30	£383
13777	420c	1924-26 1½d, PRINTED ON GUMMED SIDE, fresh, fine m.m. Cat. £650 {MH} US PH Plate 30	£490
13778	422a	1924-26 2½d blue, NO WATERMARK, fine m.m. RARE. Cat. £2200 {MH} US PH Plate 30	£1669
13779	423wi	1924-26 3d violet, WATERMARK INVERTED, slight yellowing, h/r, part o.g. Cat. £90 {MH}	£25
13780	425s/27s	1924-26 5d and 9d, each ovptd. SPECIMEN Type 23, fine u.m. Cat. £280 {S} US PH Plate 30	£214
13781	426wk	1924-26 6d reddish purple, watermark inverted and reversed, slightly streaky gum, u.m. Scarce. Cat. £650 {UM} US PH Plate 30	£841
13782	427wi	1924-26 9d olive-green, SW corner A24 (imperf margin) control block of 6 (3 x 2), with WATERMARK INVERTED, lightly hinged at top only (one with short perfs), dull gum, u.m./m.m. Cat. £885 {MH} US (image available online only)	£623
13783	428wi	1924-26 10d, WATERMARK INVERTED, fine cds used. Scarce. Cat. £2400 {U} US PH Plate 30	£1736
13784	429wi	1924-26 1s bistre-brown, WATERMARK INVERTED, centred to NW, fine l.m.m. Cat. £375 {MH} US PH Plate 30	£352
13785	429wi	1924-26 1s bistre-brown, WATERMARK INVERTED, centred to SE, sound good to very good used. Cat. £375 {U} US PH Plate 30	£156
13786	434/437	1929 PUC short set as blocks of 4, mint or NHM, ½d creased, 1d perf damage at base. (4 blocks of 4) Cat. £140 {MH} US2	£55
13787	434-7	1929 PUC set to 2½d, plus wmk sideways ½d (trimmed perfs at top), 1d and 1½d, fresh m.m. Cat. £220 {MH} US6 PH Plate 33	£31
13788	434wi/436wi	1929 PUC inverted Wmk set as marginal pairs, very fine mint with only the 1d being hinged. (3 pairs) Cat. £170 {MH} US2	£78
13789	436 var	1929 PUC 1½d, with '1829' for '1929' error, v.f.u. SG Spec. NCom7c. Cat. £450 as mint. {U} US PH Plate 33	£218
13790	436a	1929 watermark sideways slightly blunted perfs at bottom, fresh u.m. Cat. £90 {UM}	£30
13791	438	1929 PUC £1 black, the creamy gum variety, u.m. Cat. £1100 {UM} US2 PH Plate 33	£548
13792	438	1929 PUC £1 black, centred slightly to the left, creamy gum, never hinged, fine & fresh. Cat. £1100 {UM} US2 PH Plate 33	£588
13793	438	1929 PUC £1 black, centred to SW, faint gum bend at top mentioned for accuracy, o/wise v.f.u. Cat. £1100 {UM} PH Plate 33	£600
13794	438	1929 PUC £1 black, heavily toned, u.m. Brandon Cert. (1998) which does not mentioned toning. Cat. £1100 {UM} PH Plate 33	£285
13795		1934 photo IMPERF TRIAL with approved head (solid background) 4d in dull lilac, with gum, NE corner example, tiny faint offset in margin, o/wise fine u.m. Cat. £750 {E} US PH Plate 32	£619
13796		1934 photo set to 1s, plus wmk s/ways (used) and wmk inverted sets, 1936 Edward set (5, incl. blocks of 4) plus wmk inverted set, mint (all the Edwards are never hinged). Cat. £122 {MH}	£40
13797	(440)	1934 TRIAL WITH APPROVED HEAD IMPERF 1d IN EMERALD GREEN, top marginal example on ordinary paper, fine unused. Cat. £750 {E} US PH Plate 31	£490
13798	(441)	1934 photogravure ESSAY by Harrison & Sons 1½d TYPE C (profile portrait) in brown, centred to left, fine u.m. Cat. £2200 {E} US PH Plate 30	£1513
13799	(441)	1934 photo 1½d, IMPERF COLOUR TRIALS in ultramarine, deep grey-green, scarlet and red-brown, the complete set, fine u.m. Scarce. (4) Cat. £680 {E} US PH Plate 33	£409
13800	439	1934 photo intermediate format ½d, SW corner control V34, control 3 dot (perf type 6 E/P) block of 6 (3 x 2), hinged on one only, fine and fresh, u.m./m.m. Cat. £24 {MH} US4	£9
13801	439	1934 photo intermediate format ½d, SW corner control V34, cylinder 4 dot (perf type 6 E/P) block of 6 (3 x 2), hinged on one only, fine u.m./m.m. Cat. £30 {MH} US4	£14
13802	439	1934 photo intermediate format ½d, SW corner control V34, cylinder 3 no dot (perf type 6I/P) block of 4, fine u.m. Cat. £30 {UM} US4	£14
13803	439	1934 photo intermediate format ½d, SW corner control V34, cylinder 3 dot (perf type 6 E/P) block of 4, fine l.m.m. Cat. £20 {MH} US4	£9
13804	439	1934 photo intermediate format ½d, SW corner control V34, cylinder 4 no dot (perf type 6 E/P) block of 6 (3 x 2), hinged on one only, fine u.m./m.m. Cat. £34 {MH} US4	£14
13805	439	1934 photo intermediate format ½d, SW corner control V34, cylinder 4 dot (perf type 6 I/P) block of 4, fine very l.m.m. Cat. £34 {MH} US4	£14

Lot No	Cat No	Description	Estimate
Great Britain - KGV - continued			
13806	439	1934 photo intermediate format 1/2d, SW corner control V34, cylinder 4 no dot (perf type 2 I/E) block of 6 (3 x 2), hinged on one only, fine u.m./m.m. Cat. £79 {MH} US4	£28
13807	439wi-40wi	1934 photo 1/2d (block) of 6 and 1d (vertical pair), all with WATERMARK INVERTED, top stamps in each are never hinged, fine u.m./m.m. Cat. £128 {MH} US4	£29
13808	441	1934 photo large format 1 1/2d, SW corner control V34, cylinder 47 dot (perf type 2A P/P) block of 6 (3 x 2), hinged on one stamp only, fine u.m./m.m. Cat. £54 {MH} US4	£19
13809	441	1934 photo large format 1 1/2d, SW corner control V34, cylinder 54 dot (perf type 2A P/P) block of 6 (3 x 2), lightly hinged on one stamp only, fine u.m./m.m. Cat. £79 {MH} US4	£26
13810	441	1934 photo large format 1 1/2d, SW corner control V34, cylinder 100 dot (perf type 2A P/P) block of 4, fine mint. Cat. £30 {MH} US4	£10
13811	441	1934 photo large format 1 1/2d, SW corner control V34, cylinder 98 dot (perf type 2A P/P) block of 4, fine mint. Cat. £30 {MH} US4	£10
13812	441	1934 photo large format 1 1/2d, SW corner control V34, cylinder 100 dot (perf type 6B E/P) block of 6 (3 x 2), hinged on one only, fine u.m./m.m. Cat. £34 {MH} US4	£12
13813	441	1934 photo large format 1 1/2d, SW corner control V34, cylinder 100 no dot (perf type 6 I/P), block of 6 (3 x 2), fresh m.m. Cat. £34 {MH} US4	£10
13814	441	1934 photo intermediate format 1 1/2d, SW corner control V34, cylinder 106 dot (perf type 6B E/P) block of 6 (2 x 3), the cylinder block of 4 is never hinged, fine u.m./m.m. Cat. £70 {MH} US4	£25
13815	441	1934 photo 1 1/2d, large format, SW corner control (V34, 34 no dot) pair, gum yellowing, lightly hinged on one only, mint. {MH} US2	£32
13816	441	1934 photo 1 1/2d, SW corner control block of 6 V34, cylinder 69 dot (hole punched through dot), perf type 2A P/P. plus V34 cylinder 10s no dot (imperf margins), (cut down margin at bottom), hinged on one stamp only, fine u.m./m.m. {MH}	£35
13817	441	1934 1 1/2d red-brown specialised, Large Format Position A cylinder block of 2 V34 in lower margin Cyl 34 No Dot left margin perf type I/E. m.m. at top only. Cat. £50 {MH} US2	£19
13818	441 (var)	1934 photo 1 1/2d, left marginal block of 8 (2 x 4), with SPECTACULAR MISPERFORATION, stamps #3 and #4 are partially IMPERF at top, some separated central perfs, light gum crease affects lower 3 stamps at left, very fresh, fine u.m./l.m.m. {MH} US (image available online only)	£1335
13819	441var	1934 photo 1 1/2d large format, SW corner control (V34, 38 dot) strip of 3, one (R20/3) with FRAME BREAK UNDER 'E' variety (never hinged), l.m.m. SG Spec. N51(1)d. Cat. £75 {MH} US2	£47
13820	442	1934 photo intermediate format 2d, SW corner control W35, cylinder 5(ii) dot (perf type 6B E/P) block of 6, hinged on one stamp only, fine u.m./m.m. Cat. £40 {MH} US4	£17
13821	44i	1934 photo large format 1 1/2d, SW corner control V34, cylinder 97 no dot (perf type 1 I/E) block of 6, hinged on one only, fine u.m./m.m. Cat. £79 {MH} US4	£27
13822	450	1934 re-engraved 2s6d, gum toning, u.m. Cat. £150 {UM} US	£55
13823	450	1934 re-engraved 2s6d, short SW corner perf, l.m.m. Cat. £80 {MH}	£16
13824	450-2	1934 re-engraved 2s6d, 5s (perfin Gc/E twice) and 10s, steel cds cancels, v.g.u. {U} US4	£29
13825	450-2	1934 re-engraved 2s6d (wavy lines cancel), 5s (light rubber cds) and 10s (light oval steel Registered pmk, blunt corner perf), g.u. Cat. £190 {U} US3	£28
13826	450-2	1934 re-engraved 2s6d, 5s and 10s, fine cds used. Cat. £190 {U} PH Plate 33	£60
13827	440b	1934-36 photo 1s, PRINTED ON GUMMED SIDE, top marginal example, hinged on reverse of margin, very fine u.m. Cat. £1000 {UM} US PH Plate 33	£797
13828	461-514	1937 to 1951 basic postage issues complete, trivial offset on RSW £1, o/wise fine u.m. Nice lot. (58) {UM} US	£289
13829	POSB1	POST OFFICE SAVINGS BANK 1911-20 Downey Head 1s, with part Sleaford cds, scarce. Cat. £60 {U} US3	£21
GREAT BRITAIN - KEVIII			
13830	(297)	1911-13 SH 6d dull lilac, very good used. SG Spec. M33 (5). Cat. £140 {U} US5 PH Plate 29	£35
13831	(458)	1936 1d, booklet pane of 6 with cylinder F3 dot, perf type B4 (i), trimmed perfs at right, slight yellowing, u.m. Cat. £100 {UM}	£30
13832	459b	1936 1 1/2d booklet pane of 6, with cylinder number G4 dot, the stitching hole has broken the dot, but still quite distinct, slightly blunted perfs at bottom right, hinged on one stamp only (faint tone spot on thin), others fine u.m. VERY SCARCE. Cat. £1000 {MH} US8 (image available online only)	£121
GREAT BRITAIN - KGV1			
13833		1947 UPU Telecommunications Union Conference Atlantic City USA Presentation Folder containing GVI light colours set of 6 plus 1938 4d-1/- H/V 2/6d green 5/- red & 10/- ultramarine. SG 485-90, 468-75 (no 11d issued in Dec 47), 476b, 477 & 478b. GVI GPO Cypher on back. In excellent condition Very Scarce Display Quality item. {X} US3 (image available online only)	£272
13834		Remarkable collection of GVI Coil Leaders(+ followed by number is the number of stamps attached to the leader) with 1/2d green Code W + 2. Code P + 3. Code W white back seal & ribbon + 2. 1d scarlet Code X seal & ribbon + 3. Code O + 1. 1 1/2d red brown Code N + 1. x 2. 1/2d pale green Code W + 4. 1d pale scarlet Code E seal & ribbon + 1. Code O + 3. 2 1/2d light ultramarine Code M + 2. New colours 1/2d orange Code Y + 1. 1d light ultramarine Code O + 6. Code O + 4. Code X + 2. 1 1/2d pale green Code N + 4. Code N (different colour leader) with seal & ribbon + 4. 2d light red brown Code T with seal & ribbon + 21. Code T with seal & ribbon + 3. 2 1/2d pale scarlet Code M + 4. Code M no stamps. 4d light ultramarine part leader (no printed details) + 8. In mixed condition some with mounts but very scarce assembly. (22 items). {CC} US3 (image available online only)	£409

Lot No	Cat No	Description	Estimate
Great Britain - KGV1 - continued			
13835		Balance collection presented on album pages with much of interest mint & used in mixed condition. Includes modern GVI related items Bradbury Smiler Sheet History of Britain sheet 6 limited to 500 'Coronation of GVI'. Basic defin low value set mint & used. HV's set used. 10/- ultramarine used block of 6. Covers, blocks, 1948 SW £1 u.m. Olympics fdc matching pair. UPU illust FDC. 1951 HV's set f.u. 1951 Festival of Britain in modern P/Pack. Exploded booklets without stamp panes. Some booklet panes. 1944 P.O. Savings book in poor condition. Postal history, air letter sheets, FDC's. HEAVY/OVERSIZE LOT - OVERSEAS SHIPPING SURCHARGE APPLIES {CC} US3	£82
13836		1912 to 1940 various control/cylinder number singles, better (as blocks) incl. 1912 6d (C. 13, perf), 1935 SJ 1/2d pair (W35, 61 no dot) and 1937 1d (F39, 30 dot), mint/used. Cat. £325 as blocks of 6. (12 items) {MX} US4	£26
13837	453/514	1935 Silver Jubilee to 1951 Festival commems complete, plus 1937-47, 1939-48 and 1951 high values, all fine u.m. {UM} US3	£221
13838	457-475	1936-47 Unmounted mint selection with KEVIII set, Coronation & KGV1 definitive set to 1/-, very fresh & fine (20) Cat. £47 {UM} US2	£16
13839	42	1937 1/2d green group of 3 booklets panes of 6 with Cylinder Number. Wmk upright on all 3. E.22 (E trimmed off), Perf Type B3(l) m.m. with h/r good perfs all round. E29 No Dot Perf Type B3(l) u.m. trimmed perfs bottom. E2 No Dot Perf Type B4(E) l.m.m. good perfs all round. Spec QB1 (3 panes). Cat. £240 {MH} US3 (image available online only)	£85
13840	461	1937 Coronation left marginal block of 4 postional, with listed variety 'Colon Flaw' Row 10/1 u.m. with arrow indicator stuck in margin. Spec QCom1c Cat. £70 {UM} US3 (image available online only)	£23
13841	461/514	1937 to 1951 postage issued complete on Lighthouse hingeless leaves, incl. all definitive s/ways and inverted wmk, good to very fine used. (83) Cat. £445 {U} US3	£75
13842	461/514	1937 to 1951 unpicked coll. on leaves (duplicated for shades), basic issues complete, wmk varieties incl. 1937 inverted 2d (2) and 2 1/2d (2), the 2s6d brown, £1 brown, RSW and Festival 2s6d to £1 are mint, as in the Peace 3d 'Seven Berries' variety, others fair to fine used. (157) {MX} US	£134
13843	461-514	1937 Coronation to 1951 Festival, basic postage issues complete, mostly used, but 1937 4d to 1s (ex. 11d) mint, wmk sideways set to 2 1/2d mint plus 1940 Centenary set in mint blocks of 4, fresh m.m./v.g.u. (92) Cat. £385 {MX} US4	£52
13844	461-514	1937 to 1951 basic postage issues complete (no wmk varieties), couple of faintly toned perfs on 2s6d brown, o/wise h/r, fine and fresh m.m. Cat. £630 {MH} US	£222
13845	461-90	1937 Coronation to 1941-42 definitives basic postage issues complete, fine m.m. (34) Cat. £482 {MH}	£160
13846	462	1937 1/2d green booklet pane of 6, with Cyl E22 in selvedge, (E trimmed off), wmk upright, Perf Type B3(l) m.m. good perfs all round. Spec QB1 Cat. £80 {MH} US3 (image available online only)	£28
13847	462	1937 1/2d green booklet pane of 6 with green vertical printers mark in selvedge wmk upright Perf Type Imperf, very fine u.m. full perfs all round. Spec QB1 {UM} US3 (image available online only)	£48
13848	462	1937 1/2d green booklet pane of 4 wmk s/ways with selvedge & Cyl A40 (top row). Perf Type E, slightly short perfs left, l.m.m. Spec QB2a. Cat. £200 {MH} US3 (image available online only)	£68
13849	462	1937 1/2d green booklet pane of 6 with selvedge Cyl E28 with E trimmed off, perf type B3(l) wmk upright, m.m. with some h/r & light crease only visible from back. Very good perfs all round. Spec QB1 {MH} US3	£21
13850	462-4	1937 1/2d green 1d scarlet & 1 1/2d red brown (dark colours) in booklet panes of 2 with selvedge, wmk upright, each with perf through margin. 1/2d & 1d m.m. on one unit & short perfs right side, 1 1/2d u.m. good perfs all round. Spec QB3, 12 & 22. (3 panes). Cat. £285 {MH} US3 PH Plate 33	£85
13851	463	1937 1d scarlet booklet pane of 6 with Cyl F1 Dot in selvedge, wmk upright l.m.m. on two units, Perf type B4A(l) slightly short perfs at bottom. Spec QB10 Cat. £80 {MH} US3 (image available online only)	£28
13852	463	1937 1d scarlet group of 4 booklet panes of 6 each with Cylinder Number. All with wmk upright. F3 Dot Perf Type B4B(E) fine u.m. Trimmed perfs right & bottom. F3 No Dot Perf Type B4(E) l.m.m. trimmed perfs right & bottom. F4 No Dot Perf Type B4(E) l.m.m. short perfs bottom. F7 No Dot Perf Type B3(l) m.m. good perfs all round. Spec QB10. (4 panes) Cat. £410 {MH} US3 (image available online only)	£103
13853	463	1937 1d scarlet, booklet pane of 2 with Cyl No. F 15 No Dot in selvedge. M.m. across middle, Perf Type B3(l) with trimmed perfs right & bottom. Scarce. Spec QB12 Cat. £250 {MH} US3 PH Plate 33	£41
13854	463	1937 1d scarlet booklet pane of 6 with selvedge, wmk inverted, Perf Type P fine u.m. short perfs top & right. Spec QB10a Cat. £275 {UM} US3 (image available online only)	£68
13855	464	1937 1 1/2d red brown booklet panes of 6 group of 3 each with Cyl No. in selvedge, G8 No Dot Perf Type B4(E) u.m. trimmed at bottom. G36 Perf Type B3(l) l.m.m. good perfs all round. G50 No Dot Perf Type B4(E) l.m.m. slightly short perfs at right. Spec QB21 (3 panes). Cat. £270 {MH} US3 (image available online only)	£61
13856	464	1937 1 1/2d red brown booklet panes of 6 group of 3 each with Cyl No. in selvedge, G40 No Dot Perf Type B3(l) l.m.m. short perfs bottom. G57 Perf Type B3(l) l.m.m. very good perfs all round. G50 No Dot Perf Type B4(E) m.m. short perfs at right. Spec QB21 (3 panes). Cat. £225 {MH} US3 (image available online only)	£51
13857	464	1937 1 1/2d red brown booklet panes of 6 group of 3 each with Cyl No. in selvedge, G20 No Dot Perf Type B4(E) u.m. trimmed perfs bottom. G49 Perf Type B4(E) l.m.m. very good perfs all round. G50 Dot Perf Type B4B(E) m.m. short perfs right & bottom. Spec QB21 (3 panes). Cat. £225 {MH} US3 (image available online only)	£51
13858	464	1937 1 1/2d red brown booklet pane of 6 with selvedge & Cyl G28 No Dot wmk upright, perf type B4E Short perfs right side. M.m. Spec QB21. {MH} US3 (image available online only)	£23

Lot No	Cat No	Description	Estimate	Lot No	Cat No	Description	Estimate
Great Britain - KGVI - continued				Great Britain - KGVI - continued			
13859	464	1937 1½d red brown booklet pane of 6 with selvedge & Cyl G28 Dot (G trimmed off), wmk upright, perf type B4BE Short perfs top & right side. M.m. Spec QB21. {MH} US3 (image available online only)	£23	13884	464b	1937 1½d red brown Advert Booklet Pane (4 plus 2 labels) with selvedge Perf Type B3(l) 'Send Your Good Wishes'. Wmk upright. Cyl G29 No Dot (G trimmed off) fine u.m. Slightly short perfs right. Spec QB23(11) Cat. £180 {UM} US3 (image available online only)	£68
13860	464	1937 1½d red brown booklet pane of 6 with selvedge & Cyl G19 Dot, wmk upright, perf type B4A(l) Good perfs all round m.m. Spec QB21. {MH} US3 (image available online only)	£23	13885	464b	1937 1½d red brown Advert Booklet Pane (4 plus 2 labels) with selvedge Perf Type B4(E) 'Send Your Good Wishes'. Wmk upright. Cyl G18 No Dot (G trimmed off) l.m.m. short perfs top. Spec QB23(11) Cat. £180 {MH} US3 (image available online only)	£54
13861	464	1937 1½d red brown booklet pane of 6 with Cyl G8 No Dot in selvedge, wmk upright, m.m. on one unit only, Perf type B4(E) Good perfs all round. Spec QB21 Cat. £75 {MH} US3 (image available online only)	£28	13886	464b	1937 1½d red brown Advert Booklet Pane (4 plus 2 labels) with selvedge Perf Type B3(l) 'Saving is Simple'. Wmk upright. Cyl G70 No Dot l.m.m. very good perfs all round. Spec QB23(10) Cat. £180 {MH} US3 (image available online only)	£68
13862	464	1937 1½d red brown bottom left marginal cyl 165 Dot block of 8 with very visual doctor blade flaw in left margin from top, through Control & Cyl No into lower margin. Some minor perf separation at middle right otherwise very fine & fresh u.m. Display Quality item. {UM} US3 (image available online only)	£103	13887	464b	1937 1½d red brown Advert Booklet Pane (4 plus 2 labels) with selvedge Perf Type B3(l) 'Cashes Name Tape' numbered 448. Cyl G37 No Dot wmk upright l.m.m. trimmed perfs right, Spec QB23(3) Cat. £250 {MH} US3 (image available online only)	£65
13863	464	1937 1½d red brown booklet pane of 6 wmk upright Cylinder Number G50 No Dot in selvedge, perf type B4(E). Short perfs top. SG Spec QB21. Fine l.m.m. {MH} US3 (image available online only)	£23	13888	462	1937-41 A specialised collection of ½d green cylinder Numbers in correct format blocks of 6. Slightly mixed condition but generally very fine l.m.m. with many being u.m. All different x 48. {CC} US3	£170
13864	464b	1937 1½d, booklet pane of 4 plus 2 labels ('Send your good wishes') with cylinder number G70, clipped perfs Mat bottom, yellowed gum, m.m. SG Spec. QB 23 (11). Cat. £180 {MH} US7 (image available online only)	£21	13889	464	1937-41 1½d red brown group of Cylinder Numbers in correct format blocks of 6 all different generally fine m.m. some u.m. (31 blocks). {CC} US3	£103
13865	464b	1937 1½d red brown wmk upright advert booklet pane with selvedge, "Yoy Can Reach Your Friends" l.m.m. on 2 rest u.m. Good perfs all round. Cylinder G41. Spec QB23A(12)I Cat. £180 {MH}	£95	13890	465	1937-41 2d orange Cylinder Number group in correct format blocks of 6, with B37 Cyl 1 Dot m.m. & No Dot u.m. D38 8 Dot l.m.m. E39 10 No Dot m.m. F39 11 Dot m.m. (Perf 6B) & H40 15 Dot l.m.m. (6 blocks). {MH} US3	£41
13866	464b	1937 1½d red brown wmk upright advert booklet pane with selvedge, "Saving is Simple" m.m. with h/r on 2 rest u.m. Short perfs right. Spec QB23A(9)P Cat. £180 {MH} (image available online only)	£80	13891	466	1937-41 2½d ultramarine Cylinder Number group in correct format blocks of 6 each generally very fine & all different, incld A37 2 No Dot perf type 6 & B37 2 No Dot perf type 5 each with listed variety 'Scratch on Temple' m.m. H40 30 Dot Perf 6B u.m. Cat. £80. Some u.m. (21 blocks). Cat. £630 {CC} US3	£170
13867	464b	1937 1½d red brown Advert Booklet Pane (4 plus 2 labels) with selvedge Perf Type B4B(E) 'Saving is Simple'. Wmk upright. Cyl G18 Dot (G trimmed off) very fine l.m.m. Short perfs top. Spec QB23(10) Cat. £180 {MH} US3 (image available online only)	£58	13892	474a	1937-47 11d, cylinder 1 dot block of 6, perf type 5 (E/I), lightly hinged on one stamp only, usual slight gum yellowing, u.m./m.m. Scarce. Cat. £450 {MH} (image available online only)	£150
13868	464b	1937 1½d red brown Advert Booklet Pane (4 plus 2 labels) with selvedge Perf Type B4(E) 'Drages terms to suit'. Cyl G10 No Dot (G trimmed off). Wmk upright l.m.m. trimmed bottom. Spec QB23(8) Cat. £180 {MH} US3 (image available online only)	£48	13893		1937-51 Coil strips & pairs Coil Joins wmk s/ways very fine with: ½d green SG462 strip of 5 u.m. & wmk S/ways strip of 5 u.m. ½d pale orange SG503 strip of 5 u.m. & 3x coil joins, 2 pairs & strip of 4, Spec Q3j, v.f. u.m. 1d scarlet SG463 strip of 5 u.m. 1d pale scarlet SG486 strip of 5 u.m. & s/way strip of 5 u.m. with offset on gum & faint tone spots on couple of perfs. 1d light ultramarine SG504 s/ways strip of 5 x 2. 1½d red brown SG464 strip of 5 u.m. & s/ways strip of 5 x 3. 1½d pale red brown SG487 coil join pair u.m. 1½d pale green SG505 s/way strip of 5 x 2 u.m. & coil join strip of 3 m.m. 2d pale orange SG488 s/ways strip of 5 v.f. u.m. 2d pale red brown SG506 s/ways strip of 5 x 2 u.m. 2½d light ultramarine SG489 s/ways strip of 5 u.m. with offset on gum. 2½d pale scarlet SG507 s/ways strip of 5 u.m. 3d violet SG467 coil join pair 2 u.m. Spec Q16g. 3d pale violet SG490 coil join strip of 5 u.m. & coil join pair x 2 u.m. & m.m. 4d light ultramarine SG508 strip of 5 x 2, coil join strip of 4 & coil join pair x 2. u.m. Spec Q20d. 6d SG470 coil vertical pair u.m. Very fine & difficult to assembly today. (35 items) {CC} US3 (image available online only)	£272
13869	464b	1937 1½d red brown Advert Booklet Pane (4 plus 2 labels) with selvedge Perf Type B4(E) 'Drages terms to suit'. Cyl G18 No Dot. Wmk upright l.m.m. Short perfs right & bottom. Spec QB23(8) Cat. £185 {MH} US3 (image available online only)	£54	13894		1937-51 Collection of ½d green, pale green & orange marginal Cylinder No. singles with a few blocks of 4, generally fine with many being u.m. All appear different a few used. Green x 75. Pale green x 15 & orange x 5. {CC} US3	£41
13870	464b	1937 1½d red brown Advert Booklet Pane (4 plus 2 labels) with selvedge Perf Type P 'You Can Reach Your'. Wmk inverted. fine l.m.m. short perfs right. Spec QB23a(12) Cat. £140 {MH} US3 (image available online only)	£48	13895	461/514	1937-51 Complete KGVI used collection inc inverted & Sideways Wmk definitive sets. (83) Cat. £350 {U} US2	£118
13871	464b	1937 1½d red brown Advert Booklet Pane (4 plus 2 labels) with selvedge Perf Type B3(l) 'Saving is Simple'. Wmk upright. Cyl G29 misplaced over advert pane very fine l.m.m. Short perfs right. Spec QB23(9) Cat. £375 {MH} US3 (image available online only)	£137	13896	464, 87 505	1937-51 1½d red brown, pale red brown & pale green collection of Cylinder Number marginal singles, pairs, vertical strips & blocks of 4 in slightly mixed condition but generally fine m.m. with many u.m plus a few used. All appear different with red brown x 100. Pale red brown x 17 & pale green x 5. {CC} US3	£51
13872	464b	1937 1½d red brown Advert Booklet Pane (4 plus 2 labels) with selvedge Perf Type B4(E) 'Saving is Simple'. Wmk upright. Cyl G18 No Dot very fine l.m.m. Short perfs bottom. Spec QB23(9) Cat. £200 {MH} US3 (image available online only)	£68	13897	466 89 507	1937-51 2½d ultramarine, pale ultramarine & pale scarlet collection of Cylinder Number marginal singles, pairs, strips & blocks slightly mixed condition with some u.m. and a few used. All the mint appear different. (76 items). {CC} US3	£28
13873	464b	1937 1½d red brown Advert Booklet Pane (4 plus 2 labels) with selvedge Perf Type B3A(P) 'Saving is Simple'. Wmk upright. Cyl G37 No Dot very fine l.m.m. Short perfs right & bottom. Spec QB23(9) Cat. £200 {MH} US3 (image available online only)	£58	13898	462-490	1937-52 KGVI x 3 definitives sets, very fine unmounted mint(27) Cat. £52 {UM} US3	£17
13874	464b	1937 1½d red brown Advert Booklet Pane (4 plus 2 labels) with selvedge Perf Type I 'Fontana Note'. wmk inverted. Fine u.m. Short perfs bottom & right. Spec QB23(6) Cat. £250 {UM} US3 (image available online only)	£85	13899	466	1938 2½d ultramarine booklet pane of 6 Perf Type B3(l) wmk upright, Cyl J3 u.m. Trimmed right & bottom. Spec QB32 Cat. £200 {UM} US3 (image available online only)	£48
13875	464b	1937 1½d red brown Advert Booklet Pane (4 plus 2 labels) with selvedge Perf Type B3(l) 'Saving is Simple'. Wmk upright. Cyl G37 No Dot l.m.m. trimmed bottom & short perfs right. Spec QB23(10) Cat. £180 {MH} US3 (image available online only)	£48	13900	466	1938 2½d ultramarine booklet pane of 6 Perf Type P wmk inverted l.m.m. slightly short perfs at top. Spec QB32a Cat. £375 {MH} US3 (image available online only)	£123
13876	464b	1937 1½d red brown Advert Booklet Pane (4 plus 2 labels) with selvedge Perf Type B3A(P) 'Cashes Name Tape' numbered 441. Cyl G37 No Dot wmk upright l.m.m. full perfs all round, Spec QB23(3) Cat. £250 {MH} US3 (image available online only)	£82	13901	466	1938 2½d ultramarine booklet pane of 6 Perf Type B3(l) wmk upright, Cyl J7 u.m. Trimmed top. Spec QB32 Cat. £200 {UM} US3 (image available online only)	£58
13877	464b	1937 1½d red brown Advert Booklet Pane (4 plus 2 labels) with selvedge Perf Type B3A(P) 'Cashes Name Tape' numbered 441. Cyl G37 No Dot wmk upright m.m. full perfs all round, Spec QB23(3) Cat. £250 {MH} US3 (image available online only)	£75	13902	476-478c	1938-48 High values set of 6 very fresh unmounted mint Cat. £425 {UM} US3 (image available online only)	£164
13878	464b	1937 1½d red brown Advert Booklet Pane (4 plus 2 labels) with selvedge Perf Type B3(l) 'Send Your Good Wishes'. Wmk upright. Cyl G41 No Dot l.m.m. Short perfs bottom. Spec QB23(11) Cat. £180 {MH} US3 (image available online only)	£54	13903	470	1939 6d purple group of Cylinder Numbers in correct format blocks of 6 with J41 25 gum disturbance, L42 25 l.m.m. in lower margin only, M43 32 u.m. O44 33 l.m.m. T46 36 u.m. crease lower margin. 39 u.m. & 41 m.m. (7 blocks). {MH} US3	£48
13879	464b	1937 1½d red brown Advert Booklet Pane (4 plus 2 labels) with selvedge Perf Type B3(l) 'Cashes Name Tape' numbered 473. Cyl G46 No Dot wmk upright l.m.m. short perfs bottom & trimmed right. Spec QB23(4) Cat. £260 {MH} US3 (image available online only)	£54	13904	470	1939 6d purple left marginal strip of 3, middle stamp with very visual doctor blade flaw, margin, left & right unit m.m. with h/r. Middle (with flaw) u.m. {MH} US3 PH Plate 33	£54
13880	464b	1937 1½d red brown Advert Booklet Pane (4 plus 2 labels) with selvedge Perf Type E 'Drages 50 pay way'. wmk inverted l.m.m. Short perfs bottom. Spec QB23(7) Cat. £200 {UM} US3 (image available online only) ..	£68	13905	471	1939 7d emerald green Cylinder Number group of 4 in correct format blocks of 6 each with E39 1 bar top, bottom (left side trimmed) l.m.m. E39 boxed & bar below Cyl 2 m.m. S46 10 Dot Perf type 6B very fine u.m. 12 No Dot perf type 5 l.m.m. couple of faint tone spots. Cat. £300 {MH} US3 (image available online only)	£103
13881	464b	1937 1½d red brown Advert Booklet Pane (4 plus 2 labels) with selvedge Perf Type P 'Post Early in the Day'. Wmk inverted. l.m.m. trimmed perfs top, Spec QB23a(14) Cat. £160 {MH} US3 (image available online only)	£51	13906	471	1939 7d emerald green bottom marginal with listed variety 'Damaged Nin Revenue' position 20/2. Spec Q23c. l.m.m. Cat. £75 {MH} US3 (image available online only)	£34
13882	464b	1937 1½d red brown Advert Booklet Pane (4 plus 2 labels) with selvedge Perf Type B3(l) 'Post Early in the Day'. Wmk upright. Cyl G59 No Dot. m.m. Slightly short perfs bottom, Spec QB23(14) Cat. £180 {MH} US3 (image available online only)	£58				
13883	464b	1937 1½d red brown Advert Booklet Pane (4 plus 2 labels) with selvedge Perf Type B3(l) 'You Can Reach Your'. Wmk upright. Cyl G41 No Dot (G trimmed off) fine l.m.m. Trimmed bottom. Spec QB23(12) Cat. £180 {MH} US3 (image available online only)	£51				

Lot No	Cat No	Description	Estimate
Great Britain - KGVI - continued			
13907	472	1939 8d bright carmine cyl E39 1 No Dot perf Type 6B in correct format block of 6 m.m. Cat. £70 {MH} US3 (image available online only) .	£23
13908	472	1939 8d bright carmine correct format cylinder block of 6 S46 6 Dot, Extension Hole left imperf bottom margins. Very fine l.m.m. at top only. Cat. £70 {MH} US2 (image available online only)	£27
13909	473	1939 9d deep olive green correct format cylinder blocks of 6 with K42 2, L42 2 & R45 2 each m.m. (3 blocks). Cat. £235 {MH} US3 (image available online only)	£78
13910	475	1939 1/- bistre brown cylinder number group in correct format blocks of 6, K42 6 l.m.m.H40 7 l.m.m. M43 6very fine u.m. O44 6 l.m.m. lower margin & 19 Dot perf type 5 very fine u.m. (5 blocks). Cat. £560 {UM} US3 (image available online only)	£204
13911	475	1939 1/- bistre-brown correct format cylinder block of 6 S46 16 No Dot imperf left, perf bottom margins. Vey fine l.m.m. at top only. Cat. £90 {MH} US2 (image available online only)	£35
13912	478	1939 10/- dark blue lower marginal block of 4 superb u.m. with listed variety, 'Flaw on Left Side of Scroll' Spec 32g pencil annotation in lower margin. Display quality item. {UM} US3 (image available online only)	£579
13913	476/511	1939-48 2s6d (both), 5s and 10s ultramarine, 1951 Festival 5s and 10s, the 2s6d green and 5s lightly hinged, others u.m. (6) Cat. £230 {UM} US5	£60
13914	476-78c	1939-48 High Value set very fine & fresh looking, 2/6d brown & 10/- dark blue m.m. the rest v.f. u.m. (6). {MH} US3 PH Plate 33	£103
13915	476-8c	1939-48 set to £1 (centred to NW, yellowish gum), fine u.m. (6) Cat. £425 {UM} US6 PH Plate 33	£113
13916	476-8c	1939-48 set to £1 (u.m.), fine used. (6) Cat. £63 {MX}	£20
13917	478	1939-48 KGVI Definitive - 10s Dark Blue, mint small h/r. (o/c SW) Fresh bright colours. Cat. £260 {MH} US3 (image available online only) ...	£115
13918	478ab	1939-48 10s dark blue, with BLOT ON SCROLL variety, slight gum yellowing, u.m. Cat. £275 {UM} US PH Plate 33	£214
13919	462-63	1940 1/2d green booklet pane of 4 wmk s/ways selvedge at top perf type I, l.m.m. short perfs right. Spec QB2. 1d scarlet wmk s/ways selvedge at top perf type E short perfs right u.m. QB11 both with arrow marks in margin. (2 panes). Cat. £285 {MH} US3 (image available online only)	£96
13920	462-63	1940 1/2d green booklet pane of 4 wmk s/ways selvedge at bottom perf type E, l.m.m. slightly short perfs right. Spec QB2a. 1d scarlet wmk s/ways selvedge at bottom perf type I slightly short perfs l.m.m.. QB11a. (2 panes). Cat. £285 {MH} US3 (image available online only)	£82
13921	479	1940 Centenary 1/2d green bottom left corner marginal Cyl 3 No Dot block of 28. 7x4 Fine u.m. Very difficult to find this issue in large blocks. {UM} US3	£28
13922	485	1941 1/2d pale green booklet panes of 2 group of 4 with QB6 Perf Type E trimmed perfs bottom u.m. QB6a Perf Type E with marginal arrow good perfs u.m. Cyl 137 No Dot (1 trimmed off) Perf Type E short perfs top u.m. Cyl 150 No Dot Perf Type E short perfs top m.m. (4 panes). Cat. £215 {UM} US3 PH Plate 33	£68
13923	485	1941 1/2d pale green group of eleven (11) booklet panes of 6 each with a different Cyl number in margin (All with the 'E' trimmed off), various perfs from good all round to trimmed on two sides, generally fine. E65 No Dot l.m.m. E66 No Dot u.m. E72 Dot m.m. E73 Dot l.m.m. E75 No Dot u.m. E75 Dot u.m. E78 No Dot u.m. E80 No Dot m.m. h/r. E81 No Dot u.m. E82 Dot u.m. & E83 Dot u.m. Spec QB4. Cat. £825 {UM} US3 (image available online only)	£239
13924	486	1941 1d pale scarlet correct format Cyl 166 Dot block of 6, with perf encroachment through lower margin & 5mm up into bottom row. Very visual error, m.m. on 4 units with some h/r. {MH} US3 (image available online only)	£34
13925	486	1941 1d pale scarlet Type II booklet pane of 2 wmk upright Perf Type I Cyl 179 No Dot (1 trimmed off), trimmed bottom u.m very scarce pane. QB14a. Cat. £400 {UM} US3 PH Plate 33	£103
13926	486	1941 1d pale scarlet booklet panes of 2 group of 3, with wmk upright Perf Type I short perfs bottom u.m. QB14. wmk upright Perf Type E with marginal arrow good perfs u.m. QB14b. Wmk upright Cyl 150 Dot (1 trimmed off) Perf Type E trimmed top u.m. QB14. (3 panes). Cat. £215 {UM} US3 PH Plate 33	£54
13927	487	1941 1 1/2d pale red brown group of 3 booklet panes of 2, each with wmk upright, Perf Type E short perfs bottom u.m. QB25. Perf Type E with marginal arrow short perfs right u.m. QB25a. Perf Type E Cyl 185 Dot Control U47 very good perfs u.m. QB25. (3 panes). Cat. £95 {UM} US3 (image available online only)	£30
13928	489	1941 2 1/2d light ultramarine correct format lower left corner marginal cyl 172 Dot block of 6, with listed variety 'White Dot by Clover Leaf' Position 18/2. m.m. {MH} US3	£28
13929	489	1941 2 1/2d light ultramarine lower left corner marginal Cyl 239 Dot block of 9 with listed variety 'b for d in value' Row 18/3. Very fine & fresh looking m.m. in lower margin & top row. {MH} US3 (image available online only)	£34
13930	489	1941 Large group of 2 1/2d light ultramarine booklet panes of 6 each with Cyl no. and all different x 49. Slightly mixed condition but generally fine m.m. to u.m. with perfs ranging from good on all sides to trimmed on two sides. Spec QB33. J15 No Dot. J16 No Dot. J17 Dot. J18 No Dot. J20 No Dot. J23, J25, J28, J29, J30, J31, J32, J34, J39, J45, J48, J49, J50, J51, J52, J53, J54, J58, J60, J61 & J62 all as Dot & No Dot panes. J43 Dot & J 59 Dot. Very difficult to assembly today. Cat £3000 {CC} US3 (image available online only)	£852
13931	489	1941 2 1/2d light ultramarine lower left corner Cyl 247 No Dot block of 12 (3x4) with a very visual Doctor Blade Flaw affecting two units. Row 19/3 & 20/3 m.m. on 3 of the 4 top row. {MH} US3 (image available online only)	£68
13932	490	1941 3d pale violet in bottom marginal block of 6, from Cyl 27, showing error of engraving. Sheet dividing arrow incorrectly engraved between 7 & 8, erased with horiz lines and corrected between row 6 & 7. Very visual error, m.m. on middle bottom only rest u.m. {UM} US3 (image available online only)	£68

Lot No	Cat No	Description	Estimate
Great Britain - KGVI - continued			
13933	483 var	1941-42 2 1/2d, SW corner cylinder block of 9 (239 dot, scarcer perf type E/P), one (R18/3) with 'b' for 'D' variety, diagonal crease and marginal thin on cylinder block, u.m./m.m. Cat. £95 {MH}	£26
13934	489	1941-42 2 1/2d light ultramarine, cylinder block of 6 (P144, 156 no dot) separated vertical perfs at top, gum bend, l.m.m. {MH}	£23
13935	485	1941-51 Group of 1/2d pale green correct format Cylinder blocks of 6 x 12 different in mixed condition m.m. with some u.m. Cat £180 (12 blocks). {MH} US3	£51
13936	486	1941-51 1d pale scarlet Cylinder Number group in correct format blocks of 6 each, generally fine m.m. some u.m. all different. (43 blocks). {CC} US3	£137
13937	488	1941-51 2d pale orange group of Cylinder Numbers in correct format blocks of 6 all different generally very fine m.m. or u.m. incl P44 39 No Dot very fine u.m. (Cat £80), U47 49 No Dot u.m. (Cat £50). (17 blocks). {CC} US3	£119
13938	489	1941-51 2 1/2d light ultramarine Cylinder Number group in correct format blocks of 6 each, generally very fine & all different. Incls K42 81 Dot u.m. Cat £75. L42 96 No Dot Cat £80 m.m. Some u.m. Cyl 261 Dot As block of 30.Cat £2500.Very difficult to assembly today. (86 Blocks). {CC} US3 (image available online only)	£818
13939	487	1942-51 1 1/2d pale red brown group of Cylinder Numbers in correct format blocks of 6, generally fine all are Perf Type 5, 175 Dot u.m. 176 Dot & No Dot m.m. 183 No Dot (flat gum), 184 Dot u.m. 186 Dot u.m. & 192 Dot u.m. (7 blocks). {MH} US3	£30
13940		1946 Victory joined vertical pairs mounted on Harrison Presentation Card in excellent condition with cellophane wrapper. Very Scarce. Display Quality item. {X} US3 (image available online only)	£137
13941	491	1946 Victory 2 1/2d correct format Cyl 13 Dot & No Dot both fine m.m. Very Scarce. Cat. £300 {MH} US3 (image available online only)	£123
13942	491-514	1946 Peace to 1951 Festival basic postage issues complete, fine u.m. (26) Cat. £153 {UM}	£60
13943	491-92	1946 Victory group of Cylinder blocks in correct format blocks of 6, 2 1/2d Cyl 3 Dot & No Dot l.m.m. Cyl 4 Dot m.m. Cyl 7 Dot & No Dot both u.m. Cyl 8 Dot & No Dot m.m. Cyl 9 Dot & No Dot perf Type 5 (Cat £100 each) m.m. Cyl 9 Dot & No Dot perf Type 6 (Cat £70 each) one u.m. one m.m. Cyl 10 Dot & No Dot u.m. Cyl 12 Dot & No Dot l.m.m. Cyl 15 Dot & No Dot (Cat £75 each). Cyl 17 Dot & No Dot l.m.m. 3d Perf type 5 Cyl 5 Dot & No Dot u.m. Perf Type 6 Cyl 2 Dot & No Dot u.m. Cyl 4 Dot & No Dot l.m.m. Excellent group & difficult to assemble today. Cat £885 (25 blocks). Cat. £885 {MH} US3 (image available online only) ..	£272
13944	492	1946 Victory 3d correct format Cyl 4 No Dot block of 6 perf Type 5 (Ext. hole/imperf) with vertical line in lower margin. l.m.m. in left margin only. Very fine & scarce. Cat. £250 {MH} US3 (image available online only)	£96
13945	493-4	1948 RSW, fresh u.m. Cat. £40 {UM}	£20
13946	493-4	1948 Royal Silver Wedding pair very fine, l.m.mint Cat. £40 {MH} US2	£16
13947	493-494	1948 KGVI RSW set of 2 vals - 2 1/2d Ultramarine and £1 Blue, superb u.m. (2) Cat. £40 {UM} US2	£22
13948	493-494	1948 KGVI RSW set of 2 vals 2 1/2d Ultramarine mint small h/r and £1 Blue top marginal u.m., hinged on selvedge. (2) Cat. £40 {MH} US3	£17
13949	496	1948 3d Olympics lower left corner marginal block of 4 x 2 blocks, one with 'Crown Flaw & Hooked 3' Row 19/2 & 20/2. Second with 'Crown Flaw Retouched & Hook Flaw' Both l.m.m middle top only. Spec QCom15a,b & c. {MH} US3 (image available online only)	£34
13950	496a	1948 Olympic Games 3d Violet bottom left hand marginal block of 4 with Qcom15c 'Hooked 3' Row 9/2 and 'Crown Flaw' Row 10/2, superb u.m. Cat. £110 {UM} US6	£33
13951	496var	1948 Olympic Games 3d Cyl 1 No Dot block of 6 with the listed varieties 'Crown Flaw' 20/2 & 'Hooked 3' 19/2. m.m. in left & bottom margin & small patch of gum disturbance affecting one unit. SG Spec Qcom 15a & c {MH} US5	£27
13952	C1 & 2	1948 Channel Islands Liberation pair in correct format cylinder blocks 1d Cyl 2 imperf/perf & ext. hole/perf. 2 1/2d Cyl 4 imperf/perf & ext. hole/perf. All 4 blocks very fine u.m. Cat. £140 {UM} US3	£54
13953		1949 Royal Silver Wedding sets for Aden & both States, very fine unmounted mint(6 Cat. £84 {UM} US2	£39
13954	499-502	1949 UPU Cylinder block group in correct format with 2 1/2d Cyl 2 Dot m.m. side margin only, No Dot u.m. Cyl 3 Dot u.m. & No Dot u.m. Cyl 5 Dot m.m. No Dot u.m. 3d Cyl 2 imperf/perf u.m. & ext. hole/perf m.m. 6d Cyl 2 imperf/perf u.m. & ext. hole/perf m.m. 1/- Cyl 2 imperf/perf m.m. in margin only & ext. hole/perf u.m. (12 Cyl blocks) Cat. £560 {MH} US3 (image available online only)	£204
13955	502s	1949 UPU 1s, ovptd. SPECIMEN Type 30, light overall toning, u.m. SG Spec. QCom21s. Unpriced by SG. {S} US PH Plate 33	£178
13956	504d	1950 1d light ultramarine advert booklet pane x 4 each with selvedge, wmk upright advert 17mm very fine u.m. full perfs all round Spec QB18. Wmk inverted trimmed perfs bottom u.m. Spec QB18a. Cyl F5 wmk upright trimmed perfs right u.m. Spec QB18al. Shorthand in a week, wmk inverted trimmed bottom & right u.m. SpecQB20a. (4 panes). Cat. £175 {UM}	£65
13957	503-514	1950-52 1/2d to 4d new colours, 1951 High Values set & Festival pair, all fresh unmounted mint Cat. £104 {UM} US2	£39
13958	503	1951 1/2d pale orange booklet pane of 6 perf type B3(l) Cyl E85 No Dot (E trimmed off), wmk upright, slightly short perfs right, very fine u.m. Cat. £65 {UM} US3 (image available online only)	£28
13959	503	1951 1/2d pale orange booklet pane of 6 perf type B3(l) Cyl E85 No Dot (E trimmed off), wmk upright, slightly short perfs top, very fine u.m. Cat. £65 {UM} US3 (image available online only)	£28

Lot No	Cat No	Description	Estimate
Great Britain - KGVI - continued			
13960	503-05	1951 Colour change issues with 1/- booklet cream cover without inscription complete BD5 very fine. Plus a group of panes of 2, ½d pale orange wmk upright Perf Type E short perfs top & right u.m. QB9. 1d light ultramarine wmk upright x 2 Perf Type 1 trimmed top u.m. & Perf Type E(½v) good perfs u.m. QB17. 1½d pale green x 3 wmk upright, Perf Type E good perfs u.m. Perf Type E with marginal arrow good perfs l.m.m. Perf Type E Cyl 192 Dot (1 trimmed off) short perfs right u.m. QB28 (1 bklt & 6 panes). {UM} US3	£54
13961	504	1951 1d light ultramarine booklet pane of 4 x 3 different wmk upright, selvedge at top & bottom & wmk inverted selvedge at top each fine u.m. Spec QB16, 16a & 16c. Cat. £135 {UM} US3 (image available online only)	£48
13962	504	1951 1d light ultramarine Cylinder Number group in correct format blocks of 6 with Cyl 190 No Dot u.m. 190 Dot l.m.m. 191 Dot & No Dot u.m. 192 perf 6B u.m. & 192 No Dot perf 6 l.m.m. folded in left margin. (6 blocks). {MH} US3	£28
13963	504	1951 1d light ultramarine booklet advert pane 'Shorthand in 1 Week', Perf Type 1 wmk upright, trimmed top short right, u.m. Spec QB20 Cat. £75 {MH} US3	£21
13964	505	1951 1½d pale green Cylinder Number group in correct format blocks of 6 with 192 & 194 Dot & No Dot u.m. 197 No Dot m.m. 193 Dot as large block of 36 u.m. 192 No Dot incl listed variety 'Retouched Forehead'. (6 blocks). {UM} US3	£41
13965	506	1951 2d pale red brown Cylinder Number group in correct format blocks of 6 with 68 Dot & No Dot u.m. 72 No Dot gum adhesion, & Dot u.m. 73 Dot & No Dot u.m. (6 blocks) {UM} US3	£51
13966	506	1951 2d pale red brown booklet pane of 6 Perf Type le wmk inverted good perfs all round very fine u.m. SpecQB31a Cat. £70 {UM} US3 (image available online only)	£28
13967	507	1951 2½d pale scarlet booklet pane of 6, Cyl J67 Dot (J trimmed off), Perf Type B6(le), trimmed top & right, l.m.m. Spec QB34. Cat. £55 {MH} US3	£14
13968	507	1951 2½d pale scarlet booklet pane of 6, Cyl J67 Dot (J trimmed off), Perf Type B6(le), slightly short perfs right, l.m.m. Spec QB34. Cat. £55 {MH} US3	£17
13969	507	1951 2½d pale scarlet wmk s/ways coil strip of 3 middle stamp with listed variety 'Damaged S in Postage' very fine u.m. Spec Q15ba. {UM} US3	£19
13970	509-12	1951 Waterlow & Sons Presentation Card with full set of High Values, in excellent condition. Display quality item and very rare. {X} US3 (image available online only)	£341
13971	509-511	1951 KGVI Pictorial issue vals - 2s.6d to 10s, super u.m. (3) Cat. £57 {UM} US2	£28
13972	509-512	1951 KGVI Pictorial high vals set of 4 - 2s.6d to £1, mint small h/r. (SG511 - 10s has 1 p/p NW corner). (4) Cat. £100 {MH} US3	£41
13973	512	1951 KGVI Pictorial - £1 Brown, mint small h/r. Cat. £45 {MH} US2	£17
13974	512	1951 £1- brown high value in right marginal block of 6 superb u.m. Cat. £270 {UM} US3	£96
13975	513-14	1951 Festival of Britain joined vertical pairs mounted on Harrison Presentation Card with cellophane wrapper in excellent condition. Very Scarce Display Quality Item. {X} US3 (image available online only)	£137
GREAT BRITAIN - QEII (PRE-DECIMAL)			
<i>For more lots, please see the GALLERY section at the front of the catalogue</i>			
13976		1952 to 1971 useful coll. on leaves, duplicated definitives with shades, wmk types, Waterlow 2s6d to £1, 1957, 1958-61 and 1959 graphite's (mostly mint), ordinary commems apparently complete (these nearly all mint) plus some Regionals and a few later. (Few 100) {U} US	£116
13977	515-8	1952 Tudor ½d and 1d in COIL JOIN pairs, plus 1½d and 2d (pair) COIL LEADERS, fine. {UM} US	£9
13978	515wi/19bwi	1952 Tudor ½d, 1d, 1½d and 2½d in blocks of 6 (3 x 2), each with watermark inverted, excellent perfs, v. fine u.m. (24) Cat. £61 {UM} US ..	£25
13979	516	1952 Tudor 1d, cylinder block of (2 no dot, perf E/I), one (R18/2) with SHAMROCK flaw, v. fine u.m. Cat. £35 {UM} US	£18
13980	5179	1952 Tudor 1½d and 2½d on Harrison & Sons Presentation Card, some tone spots. Scarce. {MH} US	£44
13981	518W	1952 Tudor 2d, block of 6 (3 x 2) with WATERMARK INVERTED, very fine u.m. Cat. £180 {UM} US (image available online only)	£85
13982	519	1952 Tudor 2½d, SW corner cylinder block of 6 (14 no dot, perf type B 1/P), hinged in margin only, fine mint. Cat. £75 {MH} US	£25
13983	519a	1952 Tudor 2½d, horizontal strip of 5 with WATERMARK SIDEWAYS, slightly blunted perfs, hinged on two only, u.m./m.m. Cat. £60 {UM} US	£16
13984	521	1952 Tudor 4d, SW corner cylinder block of 6 (1 dot, perf type B E/P), very fine u.m. Cat. £28 {UM} US	£13
13985	521	1952 Tudor 4d, SW corner cylinder block of 6 (1 no dot, perf type B IP), horizontal fold at top, o/wise fine u.m. Cat. £25 {UM} US	£9
13986	528	1952 Tudor 1d, SW corner cylinder block of 6 (1 no dot, perf type I/P), fine l.m.m. Scarce. Cat. £275 {MH} US	£107
13987	529	1952 Tudor 1s, SW corner cylinder block of 6 (1 dot, perf type E/I), m.m. Cat. £20 {MH} US	£7
13988	530	1952 Tudor 1s3d, SW corner cylinder block of 6 (1 dot, perf type E/I), slight yellowing, u.m. Cat. £55 {UM} US	£18
13989	515/840	1953-70 A comprehensive 'Basic' NHM collection presented in mounts on a set of dedicated SG printed pages, complete for Commemorative issues including ALL Phosphor sets, 1955 Waterlow Castles set etc, definitives are virtually complete, only missing the 1958 Graphite Line set (SG 587/94) - no pages for Wmk variants or Regionals, superb condition. (420+ stamps) Cat. £1010 {CC} US	£534
13990		1955 Edward ½d, 1d and 3d COIL JOIN PAIRS, 2½d booklet pane of 6 with cylinder number J6 dot, 3d top and bottom (2) irregular marginal strips without marginal arrows, fine u.m. Cat. £175 {UM} US	£58

Lot No	Cat No	Description	Estimate
Great Britain - QEII (Pre-Decimal) - continued			
13991	536	1955 Waterlow 2s6d CORNER TRIM LINES blocks of 4 from Plates 3 (State 1) and 5A (State 1), plus single from Plate 4A (State 2), written-up, very fine u.m. {UM} US	£62
13992	536	1955 Waterlow 2s6d, marginal single and SE corner block of 4, with rare 10mm (instead of 15mm) spacing of perforation guides from stamp, v. fine u.m. Few known. Written up. {UM} US	£44
13993	536 var	1955 Waterlow 2s6d, NW corner block of 4, one (R2/2) with RE-ENTRY, v. fine u.m. SG Spec T1a. Cat. £115 {UM} US	£53
13994	536/9	1955 Waterlow 2s6d, 5s and £1 (2) on two separate pieces, neat rubber oval Registered pmks, v.g.u. Cat. £76 {U} US	£21
13995	536-8	1955 Waterlow 2s6d to 10s (1), 2s6d and 10s plus 1s6d (2) and 5s (3) on three separate pieces, all fine cds commercially used. Cat. £40 {U} US ..	£12
13996	536-9	1955 waterlow 2s6d to £1 (light hinge mark at top), slight yellowing, u.m. (4) Cat. £250 {MH} PH Plate 66	£90
13997	536-9	1955 Waterlow 2s6d to £1 (2) on two pieces, neat rubber oval Registered pmks, v.g.u. Cat. £85 {U} US	£25
13998	536-9	1955 Waterlow set to £1 in NW (2s6d and 10s) or SW (5s and £1) corner blocks of 4, one 10s (R1/2) with WEAK VALUE TABLET variety, fine u.m. Cat. £1085 {UM} US (image available online only)	£534
13999	537 var	1955 Waterlow 5s, block of 16 (4 x 4) from bottom of sheet with full margins, one (R8/1) with RE-ENTRY, also shows corner thin lines and short coloured vertical printer's lines in red between stamps at bottom (R10/2-3), fine u.m. SG Spec. T8a. Some horizontal perf folds. SCARCE. Cat. £710 {UM} US	£334
14000	537-8	1955 Waterlow 5s and 10s (3), plus Festival 2s6d and Wildings 6d and 1s6d (2) on three separate pieces, very good cds used. Cat. £50 {U} US ...	£14
14001	539	1955 Waterlow £1, fine u.m. Cat. £140 {UM} US PH Plate 34	£76
14002	539	1955 Waterlow £1, lower marginal horizontal pair, showing the short coloured vertical printer's lines in black between stamps at bottom, very fine u.m. Written up. Scarce. Cat. £280 {UM} US (image available online only)	£134
14003	540	1955 Edward ½d, SW corner cylinder block of 6 (2 dot, perf type E/I), one (R19/2) with MAJOR RETOUCH, fine l.m.m. SG Spec. S2e. Cat. £35 {MH} US	£12
14004	540	1955 Edward ½d, SW corner cylinder block of 6 (1 no dot, perf type I/P), very fine u.m. Cat. £35 {UM} US	£18
14005	541	1955 Edward 1d cylinder block of 6, with 2 dot (E/I) and 4 no dot (E/I and I/P) plus 4 dot (E/P), one hinged in margin, others u.m. Cat. £85 {UM} US	£34
14006	541	1955 Edward 1d, SW corner cylinder block of 6 (2 no dot, perf type E/I), one (R18/2) with SHAMROCK FLAW, fresh m.m. Cat. £35 {MH} US	£12
14007	542 var	1955 Edward 1½d, SW corner cylinder block of 6 (13 dot, perf type E/I), one (R19/1) with 'Rose and Thistle joined' variety, also Butterfly flaw retouched background on some stamps, m.m. SG Spec. S26e. {MH} US	£11
14008	542a/55b	1955 Edward watermark sideways 1½d, 2d (2), 2½d and 3d in strips of 12, one of 2d with retained '2', plus 2d strip of 4 also with retouch, each hinged at each end only, fine u.m. Cat. £312 {UM} US	£98
14009	543	1955 2d, horizontal pair, one with RETOUCED LEFT 2 variety, fine u.m. SG Spec. S37m Cat. £30 {UM} US	£14
14010	543	1955 Edward 2d, left marginal block of 12 (2 x 6), partial marginal arrow at top, from R111/1-16/2, probably cylinder 7 no dot, showing perforation guide hole (boxed) at left, fresh m.m. {MH} US	£9
14011	543/b	1955 Edward 2d red-brown, cylinder (6 dot) block of 24 with TADPOLE FLAW retouched and strip of 3 with EXTRA LEG to R variety; 2d light red-brown cylinder (9 dot) block of 24 with TADPOLE & SHAMROCK FLAW plus pair with TADPOLE FLAW retouched, fine u.m. Cat. £145 {UM} US	£67
14012	543b	1955 Edward 2d, SW corner cylinder block of 6 (7 no dot, perf type E), fine mint. Cat. £85 {MH} US	£28
14013	543b	1955 Edward 2d light red-brown, SW corner cylinder block of 9 (2 dot, perf type E/I), one R20/3 with SHAMROCK FLAW, light hinge in margin only, stamps u.m. Cat. £40 {UM} US	£14
14014	543b	1955 Edward 2d light red-brown, SW corner cylinder block of 6 (10 no dot, perf type E/I), fine u.m. Cat. £40 {UM} US	£20
14015	543b	1955 Edward 2d light red-brown, SW corner cylinder block of 6 (9 no dot, perf type E), very fine l.m.m. Cat. £100 {MH} US	£34
14016	544	1955 Edward 2½d Type 1, matching top NW corner strips of 7, one is missing the marginal arrow, fine u.m. {UM} US	£31
14017	545	1955 Edward 3d, SW corner cylinder block of 6 (2 dot, perf type B E/P), fine mint. Cat. £50 {MH} US	£16
14018	546	1955 Edward 4d, SW corner cylinder block of 6 (1 no dot, perf type I/P), hinged in margin only, stamps u.m. Cat. £35 {MH} US	£12
14019	546	1955 Edward 4d, SW corner cylinder block of 6 (1 dot, perf type E/P), slight yellowish tinge, u.m. Cat. £35 {MH} US	£11
14020	546	1955 Edward 4d, SW corner cylinder block of 6 (3 no dot, perf type E/I), fine l.m.m. Cat. £45 {MH} US	£14
14021	546 var	1955 Edward 4d, matching right marginal blocks of 8 (R16/9-17/12), one in each (R16/9) with neck retouch plus line to frame flaws respectively, fine u.m. SG Spec. S82d + var. Cat. £95 {UM} US	£40
14022	546 var	1955 Edward 4d, matching right marginal strips of 6, with 'dotted R' retouched flaws, fine u.m. SG Spec. S82 c-ca. Cat. £97 {UM} US	£44
14023	547	1955 Edward 5d, SW corner cylinder block of 6 (1 dot, perf type E/I), fine u.m. Cat. £60 {UM} US	£31
14024	548	1955 Edward 6d, SW corner cylinder block of 6 (2 no dot, perf type E/P), fine mint. Cat. £45 {MH} US	£15
14025	548	1955 Edward 6d reddish purple, SW corner cylinder block of 6 (2 no dot, perf type E/P), fine l.m.m. Cat. £45 {MH} US	£16
14026	548	1955 Edward 6d reddish purple, SW corner cylinder block of 6 (2 no dot, perf type E/P), fine mint. Cat. £45 {MH} US	£16
14027	548	1955 Edward 6d reddish purple, SW corner cylinder block of 6 (2 no dot, perf type I/P), fine m.m. Cat. £45 {MH} US	£15
14028	548	1955 Edward 6d, SW corner cylinder block of 6 (1 no dot, perf type I/P), fine l.m.m. Cat. £45 {MH} US	£15
14029	548a	1955 Edward 6d deep claret, SW corner cylinder block of 6 (3 no dot, perf type I/P), slight yellowing, m.m. Cat. £45 {MH} US	£12

Lot No	Cat No	Description	Estimate
Great Britain - QEII (Pre-Decimal) - continued			
14030	549	1955 Edward 7d, SW corner cylinder block of 6 (2 dot, perf type E/I), fresh, fine mint. VERY SCARCE. Cat. £350 {MH} US	£116
14031	550	1955 Edward 8d, SW corner cylinder block of 6 (3 no dot, perf type E/I), fine u.m. Cat. £75 {UM} US	£36
14032	551	1955 Edward 9d, SW corner cylinder block of 6 (1 no dot, perf type E/I), fine u.m. Cat. £150 {UM} US	£71
14033	552	1955 Edward 10d, SW corner cylinder block of 6 (1 dot, perf type E/I), gum yellowing, u.m. Cat. £175 {UM} US (image available online only)	£53
14034	553	1955 Edward 11d, SW corner cylinder block of 6 (1 no dot, perf type I/P), fine l.m. Cat. £20 {MH} US	£7
14035	553	1955 Edward 11d, SW corner cylinder blocks of 6, 1 no dot (perf type I/P), two examples one with heavy lower central stain spot, and 1 dot (perf type E/P), m.m./u.m. Cat. £60 {MH} US	£14
14036	554	1955 Edward 1s, SW corner cylinder block of 6 (3 dot, perf type E/I), corner marginal wrinkle, o/wise fine u.m. Cat. £150 {UM} US (image available online only)	£62
14037	84	1955 Waterlow 10s pale ultramarine, block of 6 (2 x 3), pair of LONDON 21 FEB 58 rubber cds cancels, odd short perf, o/wise fine used. SG Spec. T14 (2). Cat. £538 {U} US	£28
14038	561-6	1957 graphite set to 3d in marginal blocks of 4, fine u.m. (24) Cat. £84 {UM} US	£25
14039	561-6	1957 graphite set in blocks of 4, each with neat central cds, v.f.u. Cat. £72 {U} US	£22
14040	562 var	1957 graphite 1d, vertical coil strip of 3, one with EXTRA STOP variety, fine u.m. SG Spec. S15c. Cat. £40 {UM} US	£20
14041	562 var	1957 graphite 1d, vertical coil strip of 3, one with STOP OMITTED variety, fine u.m. SG Spec. S15d. Cat. £40 {UM} US	£20
14042		1958 Crowns 2½d Type 2, right marginal horizontal strip of 3, central stamp with nice DOCTOR BLADE FLAW (u.m.), plus 4½d opted. SHEET/NUMBER/906.934/LICENCED/E2R (unused/lightly used), states unknown. {MX} US	£9
14043	536as	1958 1st DLR 2s6d, opted. P.O. Training School SCHOOL SPECIMEN (large type), left marginal example, fine u.m. {S} US PH Plate 33	£76
14044	536as	1958 1st DLR 2s6d, opted. P.O. Training School SPECIMEN (small type) and short black bar, SE corner example, perf fold and light gum creasing, u.m. {S} US PH Plate 34	£62
14045	570	1958 Crowns white paper ½d cylinder block of 6 (1 dot, E/I) and crown paper cylinder block of 6 (3 dot, E/I), fine u.m. Cat. £35 {UM} US	£15
14046	570/9	1958 Crowns COIL JOIN PAIRS, ½d (horiz), 1d (horiz), 1½d (both), 2d (vert, unlisted), 4d (both) and 6d (vert), all in larger strips, perfs vary, fine u.m. Cat. £70 plus 2d. {UM} US	£27
14047	574	1958 Crowns white paper 2½d Type 1, cylinder block of 6 (42 dot, perf E(I)), ting hinge trace in side margin, fine l.m. Cat. £70 {MH} US	£25
14048	574	1958 Crowns 2½d Type 2, opted. SPECIMEN (13 x 2mm), from booklet panne of 6 opted. by National Postal Museum, fine mint. See SG Spec. p. 82. Cat. £1250 (2013) for pane. {S} US (image available online only)	£134
14049	575 var	1958 Crowns whiter paper 3d, right marginal block of 6 (3 x 2), with EXPERIMENTAL 'T' sideways wmk in margin, fine u.m. SG Spec. S71d. Cat. £35 {UM} US	£16
14050	575 var	1958 Crowns 3d, horizontal left marginal strips of 5, stamps #3 and #4 tete-beche, fine u.m. From unissued booklet sheets. Cat. £70 {UM} US	£31
14051	575da	1958 Crowns cream paper 3d, SE corner block of 4, with PHANTOM FIRST RETOUCH (cyl. 41), blunt NW corner perf, u.m. Cat. £30 {UM} US	£12
14052	576 var	1958 Crowns 4d, right marginal strip of 5, one (R10/8) with DOTTED R RETOUCED variety, light tone patch affects perfs at right, u.m. SG Spec. S83e. Cat. £36 {UM} US	£8
14053	576-7	1958 Crowns cream paper 4d (1 no dot, E/I) and 4½d (2 no dot and 6 no dot, both perf type E/I) cylinder blocks of 6, fine u.m. (18) Cat. £47 {UM} US	£22
14054	576a	1958 Crowns 4d deep ultramarine, complete right marginal strip of 20 showing massive printer's ink flaws in margin, plus right marginal arrow block of 36 (6 x 6) with 3 large circular printer's ink blobs on stamps, fine u.m. Unusual. {UM} US	£22
14055	577a	1958 Crowns 4½d on whiter paper, SE corner block of 28 (4 x 7), one (R20/12) with PHANTOM FRAME variety, hinged on 2 stamps at top and bottom margin only, variety is fine u.m. Cat. £100 {UM} US	£44
14056	580	1958 Crowns 7d on cream paper, cylinder blocks 2 no dot (perf I/P) and 2 dot (E/P), marginal gum crease on former, fresh u.m. Cat. £50 {UM} US	£21
14057	581	1958 Crowns white paper 8d, cylinder block of 6 (4 no dot, perf type E/I), fine u.m. Cat. £35 {UM} US	£16
14058	582 var	1958 Crowns cream paper 9d, block of 4, with SPECTACULAR MISPERFORATION, fine u.m. with Embassy Philatelists retail listing for similar pair only at £325. VERY SCARCE. {UM} US (image available online only)	£445
14059	584	1958 Crown cream paper 1s, cylinder blocks of 6, 2 no dot and 4 no dot, both perf type E/I, fine u.m. Cat. £70 {UM} US	£36
14060	586	1958 Crowns cream paper 1s6d, cylinder block of 6 (1 dot, perf type E/I - short perfs at bottom of margin), one (R20/1) with WHITE FLAW IN QUEEN'S HAIR, fine u.m. SG Spec. lists only perf type E/P. Cat. £150 {UM} US (image available online only)	£71
14061	586	1958 Crowns cream paper 1s6d, cylinder block of 6 (1 no dot, perf type E/I), fine u.m. Cat. £100 {UM} US	£49
14062	586	1958 Crowns whiter paper 1s6d, cylinder block of 6 (1 dot, perf type E/I), one (R20/1) with WHITE FLAW IN QUEEN'S HAIR, small creases at edge one which affects variety, u.m. SG Spec. S153a, but unlisted in cylinder block. {UM} US	£22
14063	587wi/92wi	1958-61 2nd graphite ½d, 1d, 1½d, 2½d and 3d, each with WATERMARK INVERTED, fine and fresh, u.m. (5) Cat. £145 {UM} US (image available online only)	£53
14064	594	1958-61 2nd graphite 4½d cylinder 6 no dot (perf type A E/1) block of 6, very fine u.m. Cat. £70 {UM} US	£55

Lot No	Cat No	Description	Estimate
Great Britain - QEII (Pre-Decimal) - continued			
14065		1958-65 Crowns cylinder blocks of 6, with ½d (cream paper) 3 dot perf A E/I, 1½d (whiter paper) 15 no dot and 3d (whiter paper) 82 no dot, fine u.m. {UM} US	£14
14066	573wi	1958-65 Crowns 1½d, WATERMARK INVERTED, possible slight yellowish tinge to gum, centred to top, u.m. Cat. £140 {UM} PH Plate 66	£60
14067	544b var	1959 DOLLIS HALL PHOSPHOR TRIAL 2½d, St. Edwards Crown, left marginal example with two 8mm bands and graphite lines on reverse, fine u.m. Photocopy of BPA Cert (1996) for block of 6, from which this has been removed. RARE. SG Spec. ST6b Cat. £1800 {UM} US (image available online only)	£890
14068	599-609	1959 phosphor-graphite set to 4½d in blocks of 4, very fine u.m. Scarce thus (32) Cat. £400 {UM} US (image available online only)	£165
14069	599-609	1959 phosphor-graphite set on 2 pieces, each with First Day slogan cancel, g.u. Cat. £80 {U} US	£23
14070	599-609	1959 phosphor-graphite, two sets in Presentation Pack, OK edition, a couple of faint tone spots on corner, scarce. Cat. £300 {UM} US (image available online only)	£120
14071	600	1959 phosphor-graphite 1d, cylinder block of 6 (8 no dot, perf type E/P), hinged in margin only, fine mint. Cat. £100 {MH} US	£36
14072	60150	1959 phosphor-graphite 1½d, cylinder block of 6 (21 no dot, perf type E/P), light hinge in margin only, fine mint. Cat. £50 {MH} US	£18
14073	605	1959 phosphor-graphite 2d, cylinder block of 6 (17 no dot, perf type E/P), hinged in margin only, fine mint. Cat. £65 {MH} US	£22
14074	605a	1959 phosphor-graphite 2d, right marginal (part arrow) block of 4, with ERROR OF WATERMARK, small marginal gum crease, o/wise fine u.m. SCARCE. Cat. £800 {UM} US (image available online only)	£378
14075	605a	1959 phosphor-graphite 2d, ERROR OF WATERMARK, centred to top, fine u.m. Cat. £200 {UM} US (image available online only)	£80
14076	608-9	1959 phosphor-graphite 4d and 4½d, on single piece with First Day slogan cancel, g.u. Cat. £36 {U} US	£12
14077	609	1959 phosphor-graphite 4½d, top marginal block of 4, left pair with one 8mm band at right, and right pair with one 6mm band at right, very fine used on piece. SG Spec. S96a-b as mint. Cat. £384 {U} US (image available online only)	£178
14078	609	1959 phosphor-graphite 4½d, right marginal block of 4, left pair with one 8mm band at right and right pair with one 6mm band at right, light gum creasing, stamps on right are never hinged, m.m. SG Spec. S96a-b. Cat. £384 {MH} US (image available online only)	£125
14079	609	1959 phosphor-graphite 4½d, cylinder block of 6 (6 no dot, perf type E/I), the stamps at left with 6mm band, some light gum creases, u.m. Cat. £286 {UM} US (image available online only)	£116
14080	609	1959 phosphor-graphite 4½d, right marginal block of 4, the right hand pair with one 6mm band at right, gum creasing, m.m. SG Spec. S96-a Cat. £144 {MH} US	£43
14081	612	1960 Crowns blue phosphor 1½d, left (par arrow) marginal block of 4, one (R12/1) with THISTLE FLAWS, fine u.m. SG Spec. S34f. Cat. £35 {UM} US	£16
14082	613	1960 Crowns green phosphor 2d, one band, cylinder block of 6 (17, no dot, perf I/P), fine u.m. Scarce. Cat. £175 {UM} US (image available online only)	£85
14083	613	1960 Crowns green phosphor 2d, one band at left, right marginal block of 4, central COMMERCIAL ROAD/SOUTHAMPTON/3 AU 60 cds., v.f.u. Cat. £88 {U} US	£40
14084	613	1960 Crowns green phosphor 2d, one band at left, coil strip of 4 incl. COIL JOIN, fine u.m. SG Spec. S44/a Cat. £89 {UM} US	£40
14085	614 var	1960 Crowns green phosphor 2½d, Type 2, right marginal block of 6 (3 x 2), each with one broad band at right, fine u.m. SG Spec. S61b. Cat. £270 {UM} US (image available online only)	£116
14086	614a	1960 Crowns blue phosphor 2½d Type 2 whiter paper, one band (letterpress), cylinder block of 6 (50 dot, perf type E/I), light perf fold at top, u.m. RARE.. Cat. £1750 {UM} US (image available online only)	£756
14087	614b	1960 Crowns phosphor 2½d, Type 1, one band at left, block of 4, super central SOUTHAMPTON cds, very fine used. Cat. £160 {U} US (image available online only)	£80
14088	614b	1960 Crowns blue phosphor 2½d Type 1, cream paper, cylinder block of 6 (42 dot, perf type E/I), slight yellowish tinge to gum at left, u.m. SCARCE. Cat. £350 {UM} US (image available online only)	£125
14089	614b	1960 Crowns blue phosphor cream paper 2½d Type 1 (one band), cylinder block of 6 (42 dot, perf type E/I), neat cds cancels of 17 OC 61, v.f.u. Originally purchased (in 1988) as 'issued 3 weeks before official issue date of 7th Nov', but Gibbons now state date of issue as 4th Oct. Rare used. Cat. £350 as mint. {U} US (image available online only)	£178
14090	614b	1960 Crowns blue phosphor 2½d Type 1, one band at left, cylinder block of 6 (42 no dot, perf type E/I), very fine u.m. SCARCE. Cat. £350 {UM} US (image available online only)	£169
14091	615	1960 Crown blue phosphor 3d, two bands, cylinder block of 6 (52 dot, perf type E/P), fine u.m. Cat. £90 {UM} US	£43
14092	615aa	1960 Crowns green phosphor 3d, two bands, SE corner block of 4 with PHANTOM R variety, fine u.m. Cat. £60 {UM} US	£27
14093	615aa	1960 Crowns green phosphor 3d, SE corner block of 4 on unaddressed airmail cover, with PHANTOM R variety, fine used. Cat. £55 as mint, must be scarce on cover. {C} US	£25
14094	615c/ca	1960 Crowns violet phosphor 3d, white paper side band, cylinder block of 6 (68 no dot, perf type E/I), fine u.m. Cat. £50 {UM} US	£25
14095	616	1960 Crowns blue phosphor 4d, cream paper, cylinder block of 6 (8 no dot, perf type I/P), u.m. Cat. £50 {UM} US	£23
14096	616b	1960 Crowns blue phosphor 4½d, cream paper, cylinder block of 6 (7 dot, perf type E/I), small marginal crease, u.m. Cat. £50 {UM} US	£16
14097	616ba	1960 Crowns phosphor 4½d, SE corner block of 4, with PHANTOM FRAME variety, hinged on bottom margin (reduced), fine mint. Cat. £100 {MH} US	£31
14098	617	1960 Crowns blue phosphor 6d, cylinder block of 6 (7 no dot, perf type E/I), light hinge in margin, fine mint. Cat. £40 {MH} US	£14

Lot No	Cat No	Description	Estimate
Great Britain - QEII (Pre-Decimal) - continued			
14099	617	1960 Crowns violet phosphor 6d, cylinder block of 6 (8 no dot, perf type E/I), fine u.m. Cat. £100 {UM} US	£49
14100	617	1960 Crowns green phosphor 6d, cylinder block of 6 2 no dot, perf E/P), fine u.m. Cat. £35 {UM} US	£17
14101	617b	1960 Crowns violet phosphor 8d, cylinder block of 6 (4 dot, perf type E/I), plus 4 dot, perf type F (L), (I/E) with DIADEM FLAW, fine u.m. Cat. £45 {UM} US	£21
14102	617b	1960 Crowns violet phosphor 8d, cylinder block of 6 (4 no dot, perf type F(L), (I/E)), one (R18/2) with DIADEM FLAW, off-centre/misperfed to NW, fine u.m. Cat. £35 {UM} US	£18
14103	618	1960 Crowns blue phosphor 1s3d, cream paper, cylinder block of 6 (1 no dot, perf type E/I), fine l.m.m. Cat. £180 {MH} US (image available online only)	£62
14104	618	1960 Crowns violet phosphor 1s3d, applied by letterpress, cylinder block of 6 (2 dot, perf type E/I), fine u.m. Cat. £175 {UM} US (image available online only)	£80
14105	618	1960 Crowns violet phosphor 1s3d, applied by letterpress, cylinder block of 6 (2 no dot, perf type E/I), fine u.m. Cat. £175 {UM} US (image available online only)	£80
14106	618a	1960 Crowns violet phosphor 1s6d, cylinder block of 6 (1 dot, perf type E/I), one (R20/1) with WHITE FLAW IN HAIR BELOW DIADEM, fine u.m. Cat. £40 {UM} US	£20
14107	631p,etc	1961-64 NPY, FFH, Lifeboat and Geographical phosphor sets(12) fine u.m. Cat. £146 {UM}	£110
14108	578a	1963 BW Castles £1, block of 4, fine used. Cat. £32 {UM} US	£40
14109	595a	1963 BW Castles 2s6d, SE corner plate blocks of 4 for #1, 3, 5 and 5A, very fine u.m. Cat. £90 {UM} US	£40
14110	595a var	1963 BW Castles 2s6d, plate NO. 9 block of 8 (2 x 4), one (R10/2) with RE-ENTRY, plus plate no. 9A block of 6 (2 x 3), one (R8/4) with RE-ENTRY, fine u.m. Cat. £72 {UM} US	£30
14111	596a	1963 BW Castles 5s, SE corner plate number 1A block of 4, very fine u.m. Cat. £65 {UM} US	£28
14112	596a	1963 BW Castles 5s, SE corner plate number blocks of 4 (#4) and 8 (2 x 4, #4A), fine u.m. Cat. £29 {UM} US	£13
14113	596a	1963 BW Castles 5s, and example with HANDPUNCHED CROSS (SG Spec. Type 6) and tied to P.O. Counter receipt by LYNEHAM RAF STATION CHIPPENHAM cds of 29 MY 64, v.f.u. Unusual and very scarce. {U} US (image available online only)	£71
14114	596a	1963 BW Castles 5s, SE corner plate number 2A block of 4, very fine u.m. Cat. £65 {UM} US	£28
14115	596a	1963 BW Castles 5s singles from Plates 3, 3A and 4 and 4A (two are marginal), plus no wmk 5s Plate 4, fine u.m. Cat. £8 {UM} US	£7
14116	596a	1963 BW Castles 5s, SE corner plate number 1 block of 4, gum creases at right, u.m. Cat. £65 {UM} US	£18
14117	596a-7a	1963 BW Castles 5s, SE corner plate block #3A of 4 (yellowing), and 10s block of 12 (3 x 4), good commercially used. {U} US	£16
14118	596aWi	1963 BW Castle 5s, WATERMARK INVERTED, centred to SE, right marginal, fresh u.m. SCARCE. Cat. £400 {UM} US PH Plate 33	£276
14119	597a	1963 BW Castles 10s, SE corner plate blocks of 4 (#2) and 8 (#2A), very fine u.m. Cat. £78 {UM} US	£36
14120	598a	1963 BW Castles £1, SE corner plate number 1 block of 4, light hinge in margin, stamps u.m. Cat. £70 {MH} US	£25
14121	598a	1963 BW Castles £1, SE corner plate number 1A block of 4, very fine u.m. Cat. £70 {UM} US	£32
14122	660 var	1964 Bridge 6d ordinary, with BLUIISH LILAC DOUBLE PRINT (paper doubling, not a 'kiss' print), fine u.m. Brandon Cert. (2014) {UM} US PH Plate 34	£445
14123		1965-70 PRESENTATION PACK collection in an album inc 1965 PO Tower, 1966 Birds, Technology, Hastings, Xmas, 1967 EFTA, Flowers, Machin definitives, Paintings, Discovery, 1968 Bridges, Anniversaries, Paintings, Xmas then virtually complete. (33) Cat. £250 HEAVY/OVERSIZE LOT - OVERSEAS SHIPPING SURCHARGE APPLIES {C} US	£125
14124	714pwi	1966 Christmas 1s6d, WATERMARK INVERTED, cancelled post-decimation (by favour?) in 1982, fine "used". Cat. £90 as mint. {U}	£25
14125	761	1967 BW Castles 10s, matching SE corner plate blocks of 4 (#2 and #2A), very fine u.m. Cat. £60 {UM} US	£31
14126	762	1967 BW Castles £1, matching SE corner plate blocks of 4 (#1 and #1A), light gum bends, u.m. Cat. £60 {UM} US	£22
14127	(735c)	1967-70 5d royal blue, vertical IMPERF PAIR, fine u.m. However, the screening dots are absent, so this is from the batch stolen from the printers in 1970. Excellent reference. {UM} PH Plate 66	£40
14128		1969 Prince of Wales proposed ESSAY 4d value, imperf in min sheet format with guide creases and colours identified, tiny NW corner notch, o/wise very fine u.m. SCARCE. {E} US (image available online only)	£312
14129	761-2	1969 BW Castles 10s and £11, plus Jersey 4d olive-sepia, on folded Overseas Telegram form from Jersey to ARTH-SLAG SEA-POINT, CAPETOWN, making reservation, additional 10s on reverse, cancelled by ISLANDS JERSEY cds's of 7 OC 68, unusual and scarce. {U} US	£44
14130		1983 (?) Fairs rejected designs on glazed white card, but in -re-decimal denominations on 1d, 2d, 3d and 4d, very fine. Status unknown. {E} US PH Plate 34	£356
14131	1413	1988 Training Stamps - £5 deep brown in part sheet of 25, NHM. Current retail price c £5 for single stamp. {X} US5	£62
GREAT BRITAIN - QEII (DECIMAL)			
14132		1971 Machin specialised group each with one wide phosphor band ½p turquoise blue, 1p crimson, 2p green x 2 shades, 4½p grey blue, 6p light emerald, 9p yellow orange & black, 9p deep violet & 10p orange brown. Each very fine u.m. (9) {UM}	£100
14133	887var	1971 Anniversaries 3p British Legion with large shift of deep blue to right, plus a diagonal pre printing paper fold. Tiny mark in margin above Sailors head, otherwise fine u.m. Very visual error. With normal. (2) {UM} PH Plate 66	£60
14134		1983 and 1984 definitive sets to 75p in Presentation Packs (NO's 1 and 5), very fine. Cat. £57 {UM}	£30

Lot No	Cat No	Description	Estimate
Great Britain - QEII (Decimal) - continued			
14135		1983 Fairs unissued ESSAY for a 15½p value, in a design very similar to issues 31p, imperf on glazed thin card, very fine. {E} US PH Plate 34	£267
14136		1988-97 Duplicated Used Castles high vals, mostly Enschede print incl £1.50 x 22, many better pmks. (110) Cat. £360 {U} US2	£70
14137	1611/14	1992 Harrison £1 to £5 (ex. £3) in Presentation Pack NO. 27, v. fine. Cat. £38 {UM}	£22
14138	1629 & 1662	1992-3 Two listed varieties with 1992 Environment 24p bottom marginal gutter pair with "Large Full Stop after 4" SG1629a. 1993 Orchids 33p bottom marginal block of 4 with Copyright logo & date omitted, SG1662a. Both very fine u.m. Cat. £40 {UM}	£30
14139		1996 Castle High Values, £5 'Lay-Flat gum (PVA Gum Reprint)' on A G Bond cover with a 'WINDSOR PHILATELIC COUNTER' c.d.s. for FDI, 17th September 1996. Unaddressed. Retail price c£75. {X} US5	£22
14140	2039b-40b	1998 2nd Class and 1st Class NVI stamps, with DAGGER PERFS, VERY FINE (CTO) used. Scarce thus, and unpriced by SG. {U} US PH Plate 34	£400
14141	2039b-40b	1998 2nd Class and 1st Class NVI on backing paper, with DAGGER PERFS, superb mint. Cat. £450 {UM} US PH Plate 34	£400
14142	Y1800-03	1999 Enschede £1.50 to £5 in Presentation Pack NO. 43, very fine. Cat. £38 {UM}	£22
14143	MS2147	2000 Stamp Show min sheet in Presentation Pack, very fine. Cat. £40 {UM}	£20
14144	2207-9	2001 Submarine Service self-adhesives 1st x 3 different, very fine u.m. Cat. £44 {UM}	£18
14145	MS2326	2002 Wilding Anniv. min sheet (1st issue) in Presentation Pack, v. fine. Current Retail (BB Stamps) is £25. Cat. £25 {UM}	£16
14146	MS2416	2003 Rugby World Champions min sheet in Presentation Pack, very fine. Current Retail (BB Stamps) is £19.95. Cat. £20 {UM}	£15
14147		2007 Harry Potter - limited edition (6/7) special Sheridan cover with Harry Potter slogan. Stamps cancelled by Sheridan 'MAGIC OF BOOKS' official postmark on FDI 17th July 2007. Unaddressed. {C} US5 (B)	£10
14148		2008 TNT Post Limited Edition Christmas Label sheet, number 75 of only 300 issued. NHM {UM} US	£89
14149	3353b	2012 Olympics Gold Medal Winners Jessica Ennis vertical pair with phosphor omitted. Cat. £70 {UM}	£40
GREAT BRITAIN - COVERS			
14150		1821-1945 Group of 6 postal history items 1821 part wrapper with Holytown 429E. QV newspaper wrapper uprated with pair of 1d lilacs to Whitehaven. 1886 cover to Edinburgh with Lonodn EC Hoster cancel. 1892 2d embossed stationary envelope London SE sq circle to Prague. 1865 1d pink embossed envelope uprated with 1d red Plate 71 20 Feb 1866 Eastbourne to London. QV 2d postal stationary envelope very late use 14 July 1945 Broadstairs to Ashford Kent. (6). {C} US3	£30
14151		1865-1968 A small balance selection of used covers from QV items - five - including a very interesting 'Telegraph Messengers Referee Form' for a Harry Longley applying to be a messenger in London. A 1d pink stationary envelope with content used from Eastbourne to O {C} US3	£23
14152		1901-84 MILITARY: A group of QV to QEII adhesives (12) with military cancels (FPO, Army PO, Field P.O., etc. A part Boer War cover 1902, A WWII Christmas card from a member of the British Liberation Army, then a group of Military related covers between 1915 & 1984 mostly with QEII franking & special cancels, a few are commemorative postcards unused, also 1 Canada military related cover (1968). Clean lot {C} US2	£32
14153		1905-97 CHESTERFIELD AREA: A collection of covers & postcards, mainly pre WWII with KEVII & KGV frankings, with a good number of smaller office cancels including Ashover, Barrow Hill, Brimington, Baslow, Newbold, Temple Normanton, Clay Cross, Hasland, Whittington Moor, New Whittington, Old Whittington, Calo, Bolsover, Spinkhill, Birdholme, Marsh Lane, Palterton, Tupton, Heath, Staveley, Plus a wide range of Chesterfield duplex, cds & other cancels. A lovely lot to develop for the Derbyshire postal historian. The majority pre QEII. (58) {C} US2	£141
GREAT BRITAIN - COVERS - PRE-STAMP			
14154		1786-1898 Wales interest, group of 6 postal history items, 1786 entire two line Landoverly (Type D) addressed to Temple London with Bishop mark receiving on back, Scarce. 1818 entire Llandoverly 194 (Type R) to Chepstow, Scarce. 1842 outer, Lampeter (Type P) on back to Aberystwyth with P1 in red on front. 1849 entire Tredegar to Shaftsbury with 4 margin SG8 1d mperf (folded through stamp) tied with faint 563 1844 type numeral. On reverse all in blue, Tredegar Dec 14, Salisbury transit Dec 17 & Shaftsbury receiving Dec 17 1849. 1850 entire St Clears to Grays Inn London 1d red imperf SG8 4 margin tied with 677 1844 numeral. St Clears 1850 in blue on reverse & London receiving in red. 1898 cover Llanfarian to Calcutta India 1d lilac x 2 & ½d vermilion tied with fine A93 barred ovals. Sea Post Office of India receiving on back. (6 covers). {C} US3	£89
14155		1797-49 A group of mainly pre stamp entires/pieces with several marks including Eckington Chesterfield 151 unframed cds(3), manuscript Chesterfield on fee front 1829, large red Chesterfield cds on piece, Chesterfield 151 linear handstamp on cover 1810, a nice unframed Wirksworth cds of 1830 & a curved Chhhhesterfield h/s in black on 1797 cover rated '2' to Mansfield Woodhouse, poor to very fine(9 items) {C} US2	£47
14156		1799-1848 our stampless covers with 1799 London to Birmingham rated '7', 1824 london to Bordeaux with red 'Angleterre h/s on front, 1833 Sandhurst to Paris rated '11' in red manuscript & 1848 stampless entire to Edinburgh from Maresfield (cds) manuscript '1' in red. AN interesting little group(4) {C} US2	£16
14157	48	1873 Part cover locally used in Chesterfield with ½d rose-red tied by a very nice Chesterfield 186 duplex cancel. Would grace any collection. Cat. £70 {C} US2	£19

Lot No	Cat No	Description	Estimate
GREAT BRITAIN - COVERS - QV			
14158		1803 pre-stamp Entire from PERTH (red circular handstamp on flap) to EDINBURGH, excellent crisp red BISHOP MARK of 'JU 21' (one year later than recorded by Auckland). The left half of the cover is discoloured (sunlight?), and a large central repair at top. {C}	£16
14159		1828 to 1950 small group of covers, Entires and ELs, mostly to Merriman & Sons, solicitors of MARLBOROUGH, some soiling and minor faults, generally good. (9) {C}	£50
14160		1840 1d Black TH Plate 9, 4 fine - huge margins, tied to large part wrapper with black MX. Part Warwick Feb 23 1841 cancel. {C} US2 (image available online only)	£157
14161		1840 1d black DH Plate 3, 3 fine to huge margins just shaving bottom, red MX. On entire which is an Auction notice for Farming stock to be sold at Draycott near Sawley, Derby by B Cheatle & Son. (The sheet opens out larger than A3). Sent by the auctioneer with a message to Arnold, Notts. Ashby Del-A-Zouch 21 Sept 1840 in red. Creased & folded with figures written on front (Sale results?) Further research required but a remarkable item of social history. {C} US2 (image available online only)	£352
14162		1840 1d black BG Plate 1B 4 margin (close & just touching bottom, rest fine), full red MX on entire nov 30 1840 Tandragee to Ballitoro (Ballitore) Ireland. 1 Dec 1840 diamond in red. Slightly soiled {C} US2 (image available online only)	£195
14163		1840 1d black HE Plate 2, 4 fine to very fine margins, tied to entire with very fine red MX. Birmingham 1 June 1840 despatch in red. 2 June 1840 receiving in red. File folds & minor faults well clear of black. {C} US2 (image available online only)	£208
14164		1840 1d black RH Plate 4, 3 margin (top fine, right huge with part of RI, bottom close, left shaved), tied to part wrapper with red MX. Nottingham 21 Oct 1840. {C} US2 (image available online only)	£106
14165		1840 1d black RI Plate 1A 4 clear to large margins. Tied to entire wrapper with red MX. Doncaster 23 July 1840 to Chesterfield. Some folds. {C} US2 (image available online only)	£180
14166	2	1840 Entire with part contents (2nd page removed), bearing a very fine four margined 1d black plate 1a, lettered OJ. This tied by a red Maltese Cross of Stockport (c/s on reverse of cover Dec 26 1840). Vertical file fold through cover, not affecting adhesive of Cat. £750 {C} US3 (image available online only)	£341
14167	14	1841 2d blue, IB, 3 margins on slightly scruffy 1852 cover, slight flaw in B square, nicely tied, used in LONDON. Cat. £350 {C} PH Plate 70	£48
14168	7	1841 1d red-brown, LI, 2½ margins, on Entire, appears to be from 'black' plate with 'O' flaw, black MC cancels but does not tie (appears to belong), used to LONDON, numerous backstamp, soiling and light creases. Cat. £350 as SG 7 on cover. {C} PH Plate 70	£65
14169	8	1841 1d red-brown, plate 28, DB, 4 tiny to large margins just tied to small cover to BOLTON by distinctive MANCHESTER MALTESE CROSS, work seal removed on opening. Scarce. Cat. £1100 {C} US8 (image available online only)	£102
14170	8	1841 1d red-brown, RK, 4 margins except just touches at lower right on local 1845 HALIFAX EL, fine. Cat. £45 {C} US2	£11
14171	8	1841 1d Red-brown PL.21. Very fine used close to four margin example lettered HB, neatly tied to an uncreased entire by a black MC and placed sideways, contrary to regulations. Sent from Boston, Lincs to Folkingham, both c/s's appear on the front dated OC.13 1842 and OC.14 respectively. Spec. BS10. {C} US3 (image available online only)	£239
14172	8	1841 1d red-brown, QE, 4 good margins, tied to neat 1949 Entire by crisp '696' numeral pmk, Settle to Leeds, tear on back flap, fresh. Cat. £45 {C}	£14
14173	8	1841 1d red-brown (shades) on 5 covers plus Entire margins vary, dating from 1846 to 1854, various backstamps, above-average condition. Cat. £270 {C}	£50
14174	8	1841 1d deep red-brown separated pair LK-LL, on part Entire from London to Perth, heavy black MC cancels tie nicely, plus 1d red-brown on 1844 EL to Perth, neat black MC just ties. All with 2-2½ margins. Cat. approx. £300. {C}	£50
14175	8	1841 1d red-brown, EC, 4 tiny (just shaves at right) to good margins, just tied by MC to 1843 EL from MAYBOLE to AYR, origin and receiving boxed pmks on rear, fine. SG Spec. B(11)sa. Cat. £120 {C} US2 (image available online only)	£36
14176	9	1843 1d pale red-brown, RJ, 3 margins, tied by Malham Cross to neat unfolded mourning cover from WORKSOP to ABERYSTWYTH, nice intact official-looking wax seal on reverse. Cat. approx. £120. {C}	£35
14177	55	1851 Entire dated 19 May 1851 with 1/- green embossed cut sq but trimmed all sides tied with Manchester 498 barred numeral. Addressed to Amsterdam with 'Dutch Mail' in manuscript. Manchester 20 May 1851 cancel in red on back along with Amsterdam receiving 22 May 1851. {C} US3 (image available online only)	£103
14178	17	1854 small Crown perf 16 1d red-brown, GROSSLY MISPLACED PERFS to bottom so that POSTAGE is omitted and marginal inscription '(rem)ove the cement' appears, tied to cover by '73' duplex, which (faults) adheres at top to portion of album page. Unusual. {C} US5 (image available online only)	£22
14179	(17)	1854-57 small Crown perf 16 1d plum, plate 198, EF, recut frame at right, tied to 1855 local London legal EL by '78' numeral cancel, lightly toned perfs, horizontal fold and part of back flap missing. RARE. SG Spec. C1 (4). Cat. £1100 off-cover. {C} US14 (image available online only) ..	£54
14180		1855 1d Red on blue paper, Perf 16, on cover, bearing Liverpool Spoon cancel, AP 3 1855, open undated cds GATACRE (? , Oswestry?) on reverse, average to good condition. {C} US3 (image available online only) ..	£28

Lot No	Cat No	Description	Estimate
Great Britain - Covers - QV - continued			
14181	29var,34	1856 ex Stanley Gibbons. Registered mail, very fine cover sent from Worcester to Ledbury, bearing a 1d Red-brown (SG 29var PL.12. Spec. C6), and a horizontal strip of three 2d blue (SG 34's) paying the 6d registration fee. Neatly tied by Worcester '918' numerals and a Worcester dispatch cds alongside for JA.25.1856, additionally endorsed 'Registered' in red manuscript at top. Backstamped by a red Ledbury arrival cds for the following day. A very attractive registered cover. {C} US3 (image available online only)	£392
14182	40	1861 ex Stanley Gibbon, Overseas Mail. Very fine cover to Port Louis, Mauritius bearing six 1d Rose reds tied by Parsonstown '371' numerals with a red '41/4d' accountancy handstamp below, Backstamped with Parsonstown, London and Port Louis for AU.18-SP.21.1861. Wonderful endorsement from sender under flap 'I have no sixpenny stamp, so you must excuse singular appearance of this'. Very scarce destination item. {C} US3 (image available online only)	£392
14183	42, 79	1862 MAIL TO HONG KONG CHINA/1862 DIE 2 PL.50 (SG42). Envelope Manchester to 'Mr Joseph Derbyshire, Engineer, H.M.S. Encounter, Hong Kong, China' with 1d pl.50 (SG42) lettered HG GG GH. Also a strip of three 4d bright red (SG79) lettered LC MC & NC tied fine Manchester duplex MY25 1862. Stamps paying the ¼oz rate via Marseilles. Attractive & very scarce franking. {C} US3 (image available online only)	£405
14184	101	1865 (2 Dec) 1s plate 4, FH (wing margin at right), on EL from DUNDEE to Massachusetts, USA, curved red 5 CENTS handstamp and circular PAID arrival cds of DEC 18, horizontal fold just affects stamp (slight ageing), scarce. Cat. £450 {C} PH Plate 70	£80
14185	85	1865 commercial EL from LONDON to EYBAU (Germany) franked 6d lilac with hair lines, two examples with some lettering CB, various postal marking front and reverse, uncreased. Unusual. Cat. £600 {C} PH Plate 70	£80
14186	43	1866 1d. Rose-red PL.99 (HF). Remarkable envelope with the address incorporated into a humorous verse... sent from MOFFAT TO GLASGOW cancelled by the '256' numeral. Reverse with dispatch and arrival c.d.s.s for JU.22. 1867. Super item and very rare. (216.04) 'Intelligent postman!...' {C} US3 (image available online only)	£239
14187	48	1870 ½d Red Rose Plate 12 x 2 used on envelope with PENNY POSTAGE JUBILEE cancel (1890). UNUSUAL {C} US3 (image available online only)	£119
14188		1872-96 PRINTED TO PRIVATE ORDER POSTAL CARD ½d dull pink (oxidised colour) private fancy text in blue, without arms, fine mint. H+G K1a (A). {C} US2	£8
14189		1881-1901 Nine covers & cards with Chesterfield cancels, 1881 ½d stat. card, 1882 cover ex Barrow Hill(b.s.) with Chesterfield duplex on front, 1892 1d lilac with squared circle cancel, 1895 1d stat. card to Germany with squared circle cancel 1898 1d letter card with Alfreton squared circle cancel to Chesterfield, 1901 ½d green stat. cover with cds & another ½d orange stat. card with 186 duplex cancel. Pick of the lot is a 1886 2d registered envelope uprated with extra 1d & ½d adhesives, oval regd. cancels, backstaamp Birmingham. Nice lot for the local collector {C} US2	£78
14190	157,172,187	1881-84 Two covers to foreign destinations: 1881 2½d blue p.22, registered, from Chesterfield to Hamburg & 1884 1d pink envelope with additional 1d lilac & ½d slate with Chesterfield 186 duplex cancels, addressed to Chicago but redirected to Taylorsville with a black undate 'Forwarded' cachet at top. 2 nice covers {C} US2 (image available online only)	£39
14191	172,201	1888-90 Late Fee: Two covers from London to Bordeaux franked QV 1d lilac & 2½d Jubilee, one with London duplex cancels & the other with 'Leadenhall BO EC' hooded circle cancels. The 1d lilacs paying the late fee charges. {C} US4	£18
14192		1890 Uniform Penny Post Jubilee, Universal Postal Union Card, 'Penny Postage Jubilee, South Kensington' handstamp on 2nd July 1890. Some staining but good for age. Unaddressed. Scarce card. Retail price c£50. {C} US4	£15
14193		1890 16th May 1890 Uniform Penny Postage Jubilee, Guildhall 1d Red Printed Post Card, 'Penny Post Jubilee Special Guildhall No.8' handstamp. Some staining and creased corners, reverse has paper adhesion from mounting. Unaddressed. Retail price c£65. {C} US4	£12
14194		1920 REGISTERED ENVELOPE 3d red-brown plus 1d carmine, size G, mint. H+G C43 {C} US2	£11
14195	127-9	1949 Perot Centenary set in four blocks on 3 illustrated FDCs, very fine {C} US	£27
14196	39var	ADVERTISING COVER 1863 ex STANLEY GIBBONS, Advertising. Very attractive cover from 'Alexander Mc Dougall, Manufacturing and Agricultural Chemist', advertising their 'Sheep and Lamb Dipping Composition' with a lovely engraved vignette at top centre depicting a ewe with two lambs. Prepaid by 1d Pale rose pink tied by a Manchester '498' duplex for JY.8.1863, addressed to Ledbury with an arrival cds on reverse for the following day. Scarce. {C} US3 (image available online only)	£512
14197	172	ADVERTISING COVER 1885 1885 MUSICALLY ILLUSTRATED Printed Advertising Envelope. An attractive 1885 Printed Advertising Envelope illustrated with two musical 'hits' by Edward Solomon with notes and favourable Pres comments, franked with an SG172 1d Lilac tied by a London Duplex dated AU 11th 1885 sent to Shrewsbury arrival 12th. Rare. {C} US3 (image available online only)	£270
GREAT BRITAIN - COVERS - KEVII			
14198	268	1911 ½d dull green tied on a postcard to Fulham by a super Grassmoor/Chesterfield d.ring cds dated '8pm DE 22 11'. Very fine & scarce. {C} US2	£19
14199	321	1911 A rare illustrated Coronation Day First Day Cover which unfolds to reveal a printed letter from Ralph Wedmore, Secretary of the Junior Philatelic Society, an invitation to join the J.P.S. Also a picture & details of King George V. All folds into a neat sm {C} US4 (image available online only)	£118

Lot No	Cat No	Description	Estimate	Lot No	Cat No	Description	Estimate
GREAT BRITAIN - COVERS - KGV				Great Britain - Covers - KGV - continued			
14200		1922-24 Two nice covers to Scandinavia: One from Southport (1922 machine cancel on 3 x KGV 1d) to Reykjavik with letter enclosed & an advertising cover for T Carter & Co Poole, to Helsingfors, this franked KGV 1d(2) & 1/2d, Poole cancels. Both very fine {C} US4	£15	14218		1937 Coronation Goodwill Flight cover, New York-London-New York. Coronation 1 1/2d tied with London EC 13 May 1937 first day of issue, airmail long cover. US 6c orange tied New York 8 May 1937 top left. Anglo American Goodwill Coronation Flight cachet top middle. Further pilot Dick Merrill cachet bottom middle, 2c US bottom left with New York 14 May cancel. Slightly soiled around Coronation issue. {C} US3	£28
14201	430-1	1924 Wembley 1d and 1 1/2d on separate covers, with special Exhibition machine cancels of Apr 30 and Apr 25 respectively, fold on latter. {C} US6 (B)	£18	14219	462	1937 1/2d green Cyl A37 3 Dot corner block of 8 + single, Birmingham registered 10 May 1937 cover. First day of issue. Tied with Hall Green Birmingham cds cancels. Stuck to back of cover the certificate of posting for the registered letter. Very fine display quality cover. {C} US3	£34
14202		1924-31 Three covers, 1924 Twickenham to Leeds Post Office Express red label & franked KGV 3d pair + 1 1/2d; 1924 to India with London cancel on KGV 1 1/2d with attached advery label(no arrival backstamp) & 1931 4 1/2 registered stationery envelope with additional KGV 5d, {C} US4 (image available online only)	£24	14220	462	1937 1/2d green Cyl A37 2 Dot corner block of 8 + 3singles, Birmingham registered 10 May 1937 cover. First day of issue. Tied with Cole Bank Birmingham cds cancels. Very fine display. {C} US3	£28
14203	432	1925 Wembley 1d on Exhibition p/card (New Zealand Pavilion), special machine cancel of July 18th. {C} US6 (B)	£18	14221	462-63	1937 1/2d green left marginal single Cyl A37 3 Dot & 1d scarlet left marginal block of 4 Cyl A37 3 Dot, Birmingham registered 10 May 1937 cover. First day of issue. Tied with Hall Green Birmingham cds cancels. Stuck to back of cover the certificate of posting for the registered letter. Very fine h/r on back. {C} US3	£28
14204	432	1925 Wembley 1d on Exhibition p/card (Canadian Pavilion by Night), special machine cancel of July 3rd. {C} US6 (B)	£18	14222	464	1937 1 1/2d red brown cylinder block of 9 (B37 30 Dot) on Birmingham registered first day cover. Tied with Hall Green Birmingham 30 July 1937 cds cancels. Neat hand written address. Stuck to back the certificate of posting for the registered item. Very attractive display quality cover. {C} US3	£34
14205		COLOUR SAMPLE 1920 Bradbury Wilkinson (1920?), engraved colour sample 'No 25' in black on unwatermarked wove paper depicting a Dutch landscape? Plus various engraving. Superb! {C} US3 (image available online only)	£51	14223		1937-49 Group of meter marks on cover with 1947 Royal Sanitary Insitute registered London to Carlton Notts. 1946 United Africa Company Ltd London EC4 window envelope. 1948 London W14 Keep on Saving window envelope. 1944 Metro Goldwyn Mayer Rickmansworth opened by censor tape to Ireland. 1939 Oxo Norwich window envelope. 1939 Huntley & Palmers Reading window envelope. Ideal for further research. (13 covers). {C} US3	£44
GREAT BRITAIN - COVERS - KGV				GREAT BRITAIN - COVERS - KGV			
14206		Group of 6 Registered Letter Envelopes with 3d green Size G x 4 each used with FPO labels. 4 1/2d puce Size F used Cheltenham. 4 1/2d puce Size G uprated with 1d unused. {C} US3	£14	14224		1937-53 Postage Due & Surcharge group of covers & Cards all GVI period with 1948 Blackpool 2d to pay surch & 2d due. 1951 Ceylon to Ludgate Hill 1 1/2d to Pay F.S. Large FTS in circle & 1/2d green & 1d violet blue dues. 1943 Edgeware surch 5d 73. with 5d due. 1951 Prestatyn 1d to pay surch & 1d due. 1938 novelty postcard 1d to pay S.178 with 1d due. 1951 Canterbury surch 3d to Pay 84, with 3d due. 1953 (GVI 1/2d pale orange strip of 3) Bognor Regis surch 1d to pay. 1947 5d to pay posted unpaid B60 surch with 5d due. Ideal for further research. (9 covers & 1 piece). {C} US3	£68
14207		Group of Maritime shipping covers & cards with Paquebot markings. 1939 London FS Posted at Sea on picture post card. 1 1/2d red brown (SG464) on P & O cover tied with 1939 Bombay Foreign Paquebot cancel. 1951 Maritimie Mail on PC. 1951 cover Post Office Maritime Mail & RMS Andes 1951 oval cachet. 1955 cover with Festival 2 1/2d tied Antwerpen cds & SS Beaverlodge cachet. PC from Berengaria & Durban Castle. 1946 Real photo card RMS Queen Elizabeth New York paquebot. 10 covers or cards. {C} US3	£34	14225		1937-53 Substantial collection of Slogan postmarks on cover/card presented on black album pages, in mixed condition with much of interest, some on advertising covers from 1937 'Post Early in the Day' to 1953 'Long Live the Queen' Some of the better spotted incl: 1945 United Nations. 1948 Edinburgh Festival & Eisteddfod Bridgend. (125 covers) HEAVY/OVERSIZE LOT - OVERSEAS SHIPPING SURCHARGE APPLIES {C} US3	£137
14208		Official Paid stationary cards & envelopes collection. Mixed unused & used. Inland Revenue card 1938. Estate Duty Office 1946. 1939 Inspector General Waterguard Custom House London used Southend. OHMS envelopes used internally. Reused labels. 1939 Ministry of Agriculture & Fisheries. Ideal for further study. 28 covers. {C} US3	£54	14226		1938 Empire Air Mail scheme illustratd cover 1 1/2d rate, Newport 23 July 1938 cancel, addressed to Australia with Sydney 9 Aug 1938 receiving on front. Fine & clean. {C} US3	£34
14209		Group of 6 1/2d puce Registered Letter Envelopes presented on album pages with most identified by Huggins reference number. Size F x 2 used. Size G x 2 unused & 2 used. Size H 1 unused & 2 used. In mixed condition. (9 covers). {C} US3	£34	14227		1938 Empire Air Mail scheme illustratd cover 1 1/2d rate, Newport 23 July 1938 cancel, addressed to New Zealand. Fine & clean. {C} US3	£34
14210		Group of 8 1/2d grey Registered Letter Envelopes presented on album pages with most identified by Huggins reference number. Size F used. Size G x 2 used, one uprated Air Mail to USA with additional 1 1/2d. Size G unused. Size K x2 used. One to Switzerland unfranked & no registration label the second to Paris & uprated with Wilding 1/2d & 6d. In mixed condition. (6 covers). {C} US3	£28	14228		1938 Empire Air Mail scheme illustratd cover 1 1/2d rate, Newport 23 July 1938 cancel, addressed to New Hebrides with Vila receiving on front & boxed Retour cachet. Fine & clean. {C} US3	£41
14211		On Active Service Naval covers group with Tombstone type censor marks etc. Overseas Tobacco Fund card with tombstone. Royal Navy privilege envelope opened by censor. London Received from HM Ships with straight line Passed By Censor. 3d pale violet strip of 5 on airmail cover to New York with Received from HM Ships double ring cds. 1 1/2d pale red brown tied with Post Office Maritime Mail dumb cds cancel in red, manuscript from HM Ship. Mixed condition. (12 covers). {C} US3	£54	14229		1938 1/2d green & 1d scarlet x 2 SG462 & 463 tied to cover with London W1 15 Feb 1938 machine wavy line cancel. Addressed to France with First Flight cachet Paris - Nice 16 Feb 1938. H/R at left. {C} US3	£21
14212		Czech Military Field Post in Britain 2 1/2d ultramarine lower left corner marginal single SG466 tied with Harwick 5 June 1941 cds, with special event cancel for the Birthday of President Benes 28 May 1941 plus boxed Czech daily Field Post Stamp. Address heavily scored out. {C} US3	£21	14230		1938 Empire Air Mail scheme 1 1/2d rate, Eastbourne 20 Feb 1938 to India with Kirkee arrival on reverse. Roughly opened across top edge. {C} US3	£14
14213		Booklet issues all used on cover, with 2 1/2d light ultramarine left marginal selvedge still attached with Cyl J61 Dot in margin used Croydon Feb 1949. 1938 1 1/2d red brown advert booklet pane complete with selvedge 'Send Your Good Wishes' SG Spec QB23(11) on large piece from parcel with address label. 12 further covers with 1 1/2d red brown with 1/2 of the advert booklet pane some with selvedge. Ideal for further research. (13 covers 1 piece). {C} US3	£82	14231		1938 Chelsea Flower Show 27 May 1938 registered cover to Cheltenham, 1/2d green & 2d orange x 2 tied with Flower Show cds. Red & Gold flower show label lower left. Hand written address. {C} US3	£28
14214		Group of embossed postal stationary envelopes & newspaper wrappers neatly presented on album pages used & unused in mixed condition many identified by Huggins reference number, in mixed condition. Includes advertising covers with Hovis, Esso. North Thames Gas, Heinz, Many of the unused in excellent condition. (58 covers). {C} US3	£103	14232		1938 Chelsea Flower Show 26 May 1938 registered cover to Cheltenham with 1/2d green & 2d orange x 2 each tied with very fine cds. Flower Show label lower left. Slight corner wear. Typed address. Very attractive cover. {C} US3	£34
14215		On Active Service privilege envelopes presented on album pages with some write up. Different shades of green & size, Incls: unused envelope in excellent condition AFW 3078 top left corner. Used with 10d indistinct FPO cancel opened by Unit Censor Tape, Deputy Chief Field Censor with crown cachet & Passed by Censor in red. 1940 FPO 164 (Palestine) Passed by Censor with additional Examiner 1 in triangle. 10d tied FPO 550 (Palestine) crown over passed by censor. 1943 FPO 495 (5 Air Formation Postal Unit N. Ireland) crown over passed by censor. Raf Censor 335. 1949 FPO 737 with Active Service privilege cancelled by diagonal lines. Mixed condition but ideal for further study. (11 Covers). {C} US3	£68	14233		1938 Empire Air Mail scheme illustratd cover 1 1/2d rate, Newport 23 July 1938 cancel, addressed to Nauru with Nauru Central Pacific 25 Aug 1938 receiving on front. Fine & clean. {C} US3	£41
14216		Group of Active Service covers with various censor & unit censor marks presented on album pages with some write up. Ideal for further study & research. 1944 FPO 842. 1941 Egypt pre paid cancel with square double boxed Passed By Unit. Undated from India Unit Censor C79 India. 1940 Field Service Card FPO 68 (B.E.F.). 1941 Army Post Office B No 6 with triangular censor. 1944 AirMail letter sheet RAF Censor 282. Interesting group. (16 covers). {C} US3	£68	14234		1939 PanAm North Atlantic Air Service on the southern route (New York-Azores-London). Newport 30 May 1939 cancel addressed to Horta Azores First Acceptance 31 May 1939 cachet in red. Backstamped Horts 2 June 1939. {C} US3 (image available online only)	£51
14217		Group of Air Mail Letter sheets with FPO & Censor marks in mixed condition, incls 1942 Xmas Greetings MEF Egypt with RAF censor. Various different printings all with 3d pale violet (SG490). 1944 6d from South Kensington addressed to Bombay & re-directed. 1 1/2d red brown Forces letter x 3 unused & 6d Air Letter on blue unused. Ideal for further study. {C} US3	£68	14235		1939 PanAm North Atlantic Service Southampton-Botwood-Shdiac-New York. First return flight southampton-New York. Plain cover London FS 27 Jun 1939 cancel, Return to sender cachets on front & reverse. {C} US3 ..	£21
				14236		1939 Imperial Airways first regular service to Usillust cover London SW1 3 Aug 1939 to New York. Plain cover Wakefield 29 May 1939 First Regular Service addressed to Canada. (2 covers). {C} US3	£14
				14237		1939 PAA first transatlantic air mail England-US cachet 30 June 1939 London FS cancel addressed to PanAm Newfoundland & redirected to Connecticut. Cover toned. Imperial Airways Transatlantic illust cover London FS 4 Aug 1939 cds to Baltimore. (2 covers). {C} US3	£14
				14238		1939 Empire Air Mail scheme plain cover 1 1/2d rate, Newport 20 May 1939 cancel, addressed to Kuwait with Basra 24 May transit, Kuwait 26 May receiving plus Basra 27 May for the return to sender. Very fine & clean. {C} US3	£28
				14239		1939 RMS Mauretania maiden voyage illust. Cover, GVI 1 1/2d (SG464) tied with Liverpool 17 June 1939 machine wavy line cancel. Maiden Voyage triangular cachet. Address label. Very fine display quality cover. {C} US3 (image available online only)	£51

Lot No	Cat No	Description	Estimate
Great Britain - Covers - KGVI - continued			
14240		1940 GV ½d green embossed stationary envelope uprated with 1940 Centenary ½d & ½d green & 1d scarlet SG462-63 coils with leader still attached and glued to cover, the ½d Code W roll 4 & the 1d Code X roll 5. Indistinct cds cancel but dated 16 December 1940. Hand addressed to Cork Ireland. Some light staining top edge. Remarkable cover very rare. {C} US3 (image available online only)	£170
14241		1941 Czech Military Field Post in Britain matching pair of colour printed cards with ½d green SG462 on one & 1d scarlet SG463 on the second. Each with special event cancel 28 Oct 1941 Anniversary of Proclamation of the Czechoslovak Republic- National Holiday. Very fine display quality items. {C} US3 (image available online only)	£54
14242		1941-45 4 different illustrated War Economy Re-use labels, with National Savings Campaign 'Save & Lend for Victory' (Label only-removed from cover). 1942 Save Money Save Lives HMS Matchless Maidenhead Warship Week. 1944 R N W L Royal Naval War Libraries Sheffield cover. 1945 War Savings are War Weapons Ipswich Sept 1945. {C} US3	£21
14243		1942 Stockton on Tees 29 May 1942 machine cancel addressed to Pte Raine Middle East Forces. Various endorsements on front including boxed 'It is Regretted etc Reported Prisoner of War' in violet. Army Post office seal tape. Wear to edges & left side. {C} US3	£28
14244		1945 6d purple Air Letter sheet 26 Feb 1945 indistinct Ayrshire cds cancel. Addressed to a L/Cpl in hospital C.M.F. (Central Med Force?) Undelivered with cachets on front Boxed 'Believed returned to United Kingdom. Present Address Unknown. Return to Sender' in violet. Stamped on top of this Evac.To UK with same cachet lower left. Large PTO. On reverse 3 March 1945 Base Army Post Office 15 (which was in Italy in 1945), Army Post Office dumb pajama style cancel in violet. Some minor edge wear but scarce cachets. {C} US3	£34
14245		1945 American Airlines illust cover first overseas commercial flight London-Washington 25 Nov 1945 very clean. {C} US3	£21
14246		1945 American Airlines illust cover first overseas commercial flight London-Philadelphia 25 Nov 1945 very clean. {C} US3	£21
14247		1946 RMS Queen Elizabeth Maiden Voyage Southampton to New York illust. Cover. Cunard White Star Line, 2½d Victory tied with Southampton 16 Oct 1946 double ring cds. Seamen's Church Institute cachet. Typed address. Very fine display quality cover. {C} US3	£28
14248		1946 RMS Queen Elizabeth Maiden Voyage Southampton to New York illust. Cover. 2½d Victory tied with Southampton 15 Oct 1946 machine way line cancel. Neat printed address. Slight wear to edges. {C} US3	£14
14249		1947 First Round the World Russ Sabor illust cover. Hounslow 3 July 1947 cancel addressed to Hawaii, slightly soiled on front {C} US3 (image available online only)	£51
14250		1947 BEA All Up Service Liverpool-Belfast illust cover Birmingham 28 Sept 1947 machine wavy line cancel with ½d pale green & 2d pale orange. Typed address to N. Ireland very fine. {C} US3	£21
14251	493-94	1948 Silver Wedding pair on plain Registered cover Airmail to New Zealand First Day issue with 26 Apr 1948 Kensington cds cancel. Some light edge wear & cut open at top with uneven edge. {C} US3 (image available online only)	£54
14252		1949 REGISTERED ENVELOPE 5½d brown and 1d red, size G, fine mint. H+G C77. {C} US2	£10
14253		1950 Chelsea Flower Show 25 May 1950 plain registered cover to New Southgate 2½d light ultramarine & 4d grey green tied with Flower Show cancel. Some staining around stamps & registration label. Hand written address. {C} US3	£21
14254		1950 1950 22 March National Thanksgiving Fund 6d green tied to cover with 1d pale scarlet Eltam cds cancel. Printed address. With original newspaper cutting. Hinge remains on back, otherwise very clean & attractive. {C} US3	£28
14255		1951 Colour change low values ½d to 2½d and Festival of Britain 2½d & 4d on illustrated FDC with 'BATTERSEA' cds and slogan cancel for 3rd May 1951. Label address to USA, envelope opened top and right. Retail value £200. {C} US5 (image available online only)	£37
14256		1951 Festival pair on illustrated FDC Registered Holmfield Rd Blackpool 3 May 1951 cds. Addressed to Warrnambool Victoria Aust. With newspaper cutting of 3 May concerning the issue. {C} US3	£14
14257		1951 Edinburgh B A A S temporary skeleton cancel on plain registered cover with ½d pale orange (SG503) & 6d purple (SG470) tied, full clear cancel 8 Aug 1951 to left & further cancel on the large blank registration label. Used at the 1951 annual conference held in Edinburgh of the British Association for the Advancement of Science Backstamped with same skeleton. Very scarce display quality item. {C} US3 (image available online only)	£51
14258	513-4	1951 Festival 2½d and 4d on illust. PTS FDC with inverted '3' in postmark, handstamped address, fine. Cat. £40 {C} US3	£12
14259		1952 Roehampton London SW15 temporary skeleton cancel, 13 Aug 1952 registered plain cover with ½d pale orange (SG503) & 2 x 4d (SG508), Large blank registration label with Roehampton A in manuscript. Addressed to Tring. Used at the National Pony Society Show. Very scarce display quality cover. {C} US3 (image available online only)	£51
14260		1954 Two GVI 2d red brown postal stationary cards Huggins reference CP104 both used, Colin St Aldwyn Cirencester 22 Sept 1954 endorsed 'Received under cover at Colin St. Aldwyn P.O. papers Cirencester 100/6207 refer.' Uplyme 4 Oct 1954 endorsed 'Posted at Wolverhampton under cover to the Postmaster of Uplyme' With a cutting from Dec 2007 Stamp Magazine reference these 2 cards and the possible reason for the endorsements. Most unusual. {C} US3	£28

GREAT BRITAIN - COVERS - QEII

For more lots, please see the GALLERY section at the front of the catalogue

14261		1935 Silver Jubilee on faked WESTMINSTER STAMP Co. illust. FDC, forged LONDON SW, cancels, fine and attractive. {F} US6 (image available online only)	£27
-------	--	--	-----

Lot No	Cat No	Description	Estimate
Great Britain - Covers - QEII - continued			
14262	515/31	1952-54 Tudor set to 1s6d (ex. 1½d and 2½d) on 5 neat plain FDCs, all to same addressee and cancelled at FORT BLOCKHOUSE GOSPORT, neat hand-written (one typed) addresses. Fine. {C} US6	£23
14263		1953 Coronation - set of 4v (2 horizontal, 2 vertical) on illustrated cover, slogan postmark 'LONG LIVE THE QUEEN' with cds for 'HOLLOWAY S.O. N7' on FDI 3rd June 1953. Handwritten address. Few surface marks. Cover specialist cat value £65. {C} US5 (B)	£10
14264	535-535	1953 QEII: Coronation cover produced by BPA & PTS featuring HM The Queen, addressed to Barnet, Herts and cancelled at 'Maida Hill, W9' on FDI 3rd June 1953. Specialist cover retailer quoting £50 for similar. Light creasing on right vertical edge. {C} US2	£27
14265		1954 Definitives - 9d, 10d & 11d on 3 separate matching illustrated covers (SOUVENIR FDC, ER, HM QEII), cds 'LONDON W1' on FDI 8th February 1954. Handwritten address. All with faults. Cover specialist cat value £600. {C} US4	£35
14266		1954 8½d Registered Printed Postal Stationery Envelope, cds 'RYTON-ON-DUNSMORE' on FDI 29th November 1954. Addressed to Chief Inspector at Police College. With 'Souvenir First Day Cover' cachet. Unopened. Retail price £60. {C} US5 (B)	£18
14267		1955 2s.6d black-brown on Air Mail envelope addressed to USA. Cancelled on FDI with CDS for 23rd September 1955 at 'LONDON SW1' and slogan 'Civil Defence/Join Now'. Envelope neatly opened at top and 'FDC' in manuscript (pen) at bottom left. Retail price £75. {C} US5 (B)	£20
14268		1955 2s.6d & 5s pair of air mail covers, typed address to USA. Cancelled on FDI at 'PORT TALBOT, GLAMORGAN' on 23rd September 1955. Neatly opened along tops of envelopes. Retail price £125. {MH} US5 (image available online only)	£39
14269		1957 Scout Jubilee Jamboree - set of 3v on official sponsors cover (Happy Scout), slogan postmark 'WORLD SCOUT JUBILEE JAMBOREE' with cds 'SUTTON COLDFIELD' on FDI 1st August 1957. Handwritten address to Gordon Hersberger, USA. Retail price £49. {C} US4	£12
14270		1957 Scout Jubilee Jamboree - set of 3v on illustrated cover (Happy Scout), slogan postmark 'WORLD SCOUT JUBILEE JAMBOREE' with cds for 'SUTTON COLDFIELD' on FDI 1st August 1957. Handwritten address. Light creasing at right edge. Retail price £49. {C} US5 (B)	£10
14271		1957 Scout Jubilee Jamboree - set of 3v on illustrated official FDC, cds 'SUTTON COLDFIELD, WKS' on FDI 9th August 1957. Couple of surface marks and dog-eared corners. Hand-written address. Cover specialist cat val £35. {C} US5 (B)	£8
14272		1958 Commonwealth Games - 6d on illustrated cover (City Hall Cardiff), single ring postmark 'EMPIRE GAMES VILLAGE, BARRY' on 18th July 1958. Handwritten address. Aged appearance. Cover specialist cat value £90. {C} US5 (B)	£10
14273		1959 Pair of matching first day covers for Phosphor Graphite Sorting Machine, turquoise cachet illustration, ½d to 4½d (8v), cds & wavy line cancellation 'SOUTHAMPTON S' on 18th November 1959. Retail price £135. Neatly typed address, some light marks on covers. {C} US5	£37
14274		1960 Europa/CEPT, FDI 19th September 1960, Paington, Devon. Slogan postmark 'EXPRESS GOOD WISHES BY GREETINGS TELEGRAMS' on illustrated cover (Dove & Posthorn). Handwritten address. Cover specialist cat value £200. {C} US4 (image available online only)	£44
14275		1960 The General Letter Office - set of 2v on illustrated cover, slogan postmark 'INTERNATIONAL POSTAL CONFERENCE, EASTBOURNE' on FDI 7th July 1960. Air Mail label, typed address to Indiana USA. Some minor creasing along right edge. Cover specialist cat value £200. {C} US5 (image available online only)	£37
14276		1960 The General Letter Office - 3d & 1s.3d, each stamp on separate plain covers, slogan postmark 'INTERNATIONAL POSTAL CONFERENCE, EASTBOURNE' on FDI 7th July 1960. Handwritten address, opened along top edge. Cover specialist cat value £50. {C} US5 (B)	£8
14277		1961 Parliament, FDI 25th September 1961, London SW1. Slogan postmark 'COMMONWEALTH PARLIAMENTARY CONFERENCE' on illustrated cover (Parliament & Regalia). Typed address, corners lightly creased. Retail price £100. {C} US4	£18
14278		1961 Parliament, FDI 25th September 1961, cds & wavy line cancel 'LINCOLN' plus 2 Lincoln handstamps on illustrated cover (Parliament & Regalia). Handwritten address. Retail price £45. {C} US4	£12
14279		1961 Savings Bank Centenary, FDI 28th August 1961, wavy line cds 'NORWICH, NORFOLK' on illustrated cover (E.s.d. Post Office Savings Bank). Typed address. Thins to paper on cover at right and left edges. Cover specialist cat value £65. {C} US4	£12
14280		1961 Recorded Delivery - 3 small covers dated 1st February (London), 1st February (Glasgow) & 26th June (?) (Milbrook, Jersey). Each with corresponding 'Certificate of Posting for Recorded Delivery'. Also with GPO Leaflet 'Use Recorded Delivery, A New Post Office Service'. Mixed condition. {C} US4	£15
14281		1961 Parliament - set of 2v (one of each) on pair of matching illustrated covers (Parliament & Regalia), slogan postmark 'COMMONWEALTH PARLIAMENTARY CONFERENCE', with cds for 'LONDON SW1' on FDI 25th September 1961. Typed address. Creased corners. Retail price £50. {C} US5 (B)	£8
14282		1961 Parliamentary Conference - set of 2v on illustrated cover, cds & slogan 'LONDON SW1' & COMMONWEALTH PARLIAMENTARY CONFERENCE 25-30 SEPTEMBER 1961. Typed address to Stanley Gibbons. Cover specialist cat value £65. {C} US5 (B)	£15
14283		1961 Europa - set of 2v on illustrated official cover, special handstamp 'STAMPEX, CENTRAL HALL, WESTMINSTER LONDON S.W.1.' on March 17th 1961. NW dog-eared corner and slightly grubby around the edges. {C} US5 (B)	£7
14284		1962 National Productivity Year - set of 3v (non phosphor) on plain cover with slogan postmark 'NATIONAL PRODUCTIVITY YEAR NOVEMBER 1962-63' on FDI, cds 'Blackburn & Accrington, 14th November 1962'. Typed address, neatly opened at top. Cover specialist cat value £75. {C} US5 (B)	£17

Lot No	Cat No	Description	Estimate	Lot No	Cat No	Description	Estimate
Great Britain - Covers - QEII - continued				Great Britain - Covers - QEII - continued			
14285		1962 National Productivity Year - set of 3v (non phosphor) on illustrated cover (NPY Logo), cds 'CHARING CROSS, B.O. WC2' on FDI 14th November 1962. Handwritten address and Express Delivery label. Some surface marks. Cover specialist cat value £50. {C} US5 (B)	£10	14308		1965 Salvation Army (non phosphor), ordinary FDI postmark 9th August 1965, London EC (HQ of Salvation Army). Illustrated cover (William Booth and Band), handwritten address. Cover specialist cat value £35. {C} US4	£9
14286		1963 Red Cross Centenary - set of 3v (non phosphor) on illustrated cover with slogan postmark 'FIRST DAY OF ISSUE' on FDI, cds 'London SW1, 15th August 1963'. Address label. Cover specialist cat value £40. {C} US5 (B)	£10	14309		1965 Commonwealth Arts Festival (phosphor and non phosphor), ordinary FDI postmark 1st September 1965, London. Illustrated cover (Music, Literature & Stage), handwritten address. Cover specialist cat value £65. {C} US4	£18
14287		1963 Lifeboat Conference - set of 3v (non phosphor) on illustrated cover (ILC), slogan postmark 'INTERNATIONAL LIFEBOAT CONFERENCE, EDINBURGH' with cds on FDI 31st May 1963 for EDINBURGH. Typed address, a few creases at edges. Cover specialist cat value £60. {C} US5 (B)	£8	14310		1965 Battle of Britain (non phosphor), cds 13th September 1965, 'BIGGIN HILL, WESTERHAM, KENT' (single ring metal pmk). GPO registered cover (RAF planes on night patrol). Doubled with £1.33 from 2015 B.O.B. MS with special 75th Anniversary of B.O.B. handstamp, London SW1. Unaddressed. Minor creasing on corners and top edge. Cover specialist cat value £150. {C} US4	£26
14288		1963 Freedom From Hunger - set of 2v (non-phosphor) on plain cover, cds 'RINGFORD, CASTLE DOUGLAS' on FDI 21st March 1963. Written address, pencil annotation on front. Cover specialist cat val £35. {C} US5 (B)	£8	14311		1965 Post Office Tower - 3d non-phosphor on illustrated cover (Leicester Philatelic Society) special handstamp 'LEICESTER PHILATELIC SOCIETY DIAMOND JUBILEE, LEICESTER' on 8th October 1965. Handwritten address. Lightly creased along top edge. Cover specialist cat value £75. {C} US5 (B)	£13
14289		1963 Commonwealth Cable -1s.6d (non phosphor) on illustrated cover (HMTS Monarch), slogan postmark 'FIRST DAY OF ISSUE' with cds on FDI 3rd December 1963 for 'PHILATELIC BUREU, LONDON EC1'. Handwritten address. Cover specialist cat value £50. {C} US5 (B)	£13	14312		1965 700th Anniv of Parliament - set of 2v (non phosphor) on GPO cover, ordinary cds postmark 'EVESHAM, WORCS' on FDI 19th July 1965. Handwritten address, opened at top. Cover specialist cat value £55. {C} US5 (B)	£8
14290		1963 Freedom From Hunger - set of 2v (non-phosphor) on plain cover, slogan postmark 'LONDON W.1. FREEDOM FROM HUNGER WEEK 17-24 MARCH 1963' on FDI 21st March 1963. Typed address, envelope with light marks at edges. Cover specialist cat val £45. {C} US5 (B)	£12	14313		1965 Sir Winston Churchill - set of 2v (non phosphor) on plain postcard, cds 'HOUSE OF COMMONS' on FDI 8th July 1965. Neat written address. Cover specialist cat value £95. {C} US5	£22
14291		1963 Freedom From Hunger (non phosphor), FDI 21st March 1963, plus extra 1/2d Wilding. Special handstamp '10th ANNIVERSARY STAMPEX 1963, LONDON SW1'. Illustrated cover (Child with food bowl), handwritten address. Manuscript 'By Forces Air Mail' (to Singapore), Air Mail and Express Delivery labels attached. SW corner creased and creasing at left. Cover specialist cat value £95. {C} US4	£15	14314		1965 700th Anniv of Parliament - set of 2v (non phosphor) on GPO cover, ordinary cds postmark 'EVESHAM, WORCS' on FDI 19th July 1965. Handwritten address. Cover specialist cat value £55. {C} US5 (B)	£13
14292		1963 Paris Postal Conference (non phosphor), FDI Dover, 7th May 1963. Special handstamp 'DOVER PACKET SERVICE' on illustrated cover (Dover Philatelic Society cover of Dover Castle from across the Pent). Typed address. Retail price c£45. {C} US4	£12	14315		1966 Westminster Abbey - set of 2v (non phosphor) & 3d (phosphor) on Westminster Abbey 900 illustrated cover, cds 'LONDON WC' on FDI 28th February 1966. Unaddressed. Cover specialist cat value £50. {C} US5 (B)	£13
14293		1963 Paris Postal Conference (non phosphor), FDI Dover, 7th May 1963. Special handstamp 'DOVER PACKET SERVICE' on illustrated cover (ICPA). Typed address. Retail price c£45. {C} US4	£12	14316		1966 British Landscapes - set of 4v (non phosphor except 4d) on Philart covers (1v per cover), ordinary FDI postmark '4d - LEWES', '6d - COLERAINE', '1s.3d - HARLECH' & '1s.6d - GRANTOWN-ON-SPEY' on FDI 2nd May 1966. Matching stamped addresses. Some creasing on corners. Retail price c£75. {C} US5 (B)	£20
14294		1963 Lifeboat Conference (non phosphor), FDI 31st May 1963, Portsmouth & Southsea. Slogan postmark 'JUNE DAIR FESTIVAL' on illustrated cover (Lifeboat). Handwritten address. Cover specialist cat value £30. {C} US4	£9	14317		1966 Westminster Abbey - 3d (non phosphor) on illustrated cover with slogan postmark 'WESTMINSTER ABBEY 900th ANNIVERSARY YEAR', cancelled at 'South Kensington SW7' on FDI 28th February 1966. Address label. Couple of small marks and creased NE corner. Cover specialist cat value £150. {C} US5	£22
14295		1963 Red Cross Centenary (non phosphor), FDI 15th August 1963, London WC. Slogan Postmark 'FIRST DAY OF ISSUE' with envelope design on illustrated cover (Henry Dunant). Neat typed address. Cover specialist cat value £45. {C} US4	£14	14318		1966 Christmas - set of 2v on Forces cover (Rheindahlen Garrison), special handstamp 'BRITISH STAMP EXHIBITION, BF 100 PS' on FDI 1st December 1966. Handwritten address. Retail price c£40. {C} US4	£12
14296		1963 Lifeboat Conference (phosphor), EARLY USAGE - issued day before FDI on 30th May 1963, cds ?, Essex on illustrated Lifeboat cover. Typed address, surface marks. {C} US4	£24	14319		1966 British Technology - set of 4v (non phosphor) on Connoisseur cover (James Bond illustration), ordinary FDI postmark 'CROYDON, SURREY' on FDI 19th September 1966. Handwritten address. Couple of surface marks. Retail price c£35. {C} US5 (B)	£8
14297		1963 Red Cross Centenary -3d (non phosphor) on illustrated cover (Nurse above International Red Cross), slogan postmark 'A CENTURY OF SERVICE' with cds on FDI 15th August 1963 for LONDON W1. Handwritten address. Cover specialist cat value £70. {C} US5 (B)	£13	14320		1966 Westminster Abbey - 3d phosphor and non phosphor on small plain card, slogan postmark 'WESTMINSTER ABBEY 900TH ANNIVERSARY YEAR' and cds 'SOUTH KENSINGTON' on FDI 28th February 1966. Small address label. Unusual to find phosphor and non phosphor with this slogan postmark. Cover specialist cat value c£250. {C} US4	£26
14298		1963 COMPAC 1s6d on illust. FDC, LONDON WE FDI slogan cancel, 1965 (17 May) change of colour 4d deep ultramarine on ITU illust. cover and 1981 Royal Wedding pair on 2 Benham (BS5c-d) small silk FDCs, special CANTERBURY handstamp. Cat (Bradbury 2013) £115. {C} US	£27	14321		1966 Christmas - set of 2v (non phosphor) on GPO cover, handstamp 'BRITISH FORCECS POSTAL SERVICES 1000' on FDI 1st December 1966. Typed address. Doubled with 20p Muffin the Mule from 1996 Children's TV issue, special handstamp 'BLUE PETER, SHEPHERD'S BUSH, LONDON' on 3rd September 1996. Cover specialist cat value £40. {C} US5 (B)	£10
14299		1964 Geographical Congress - set of 4v (phosphor) on plain brown envelope with slogan postmark 'GREAT SOUTHAMPTON SHOW', cancelled at 'Southampton' on FDI 1st July 1964. Handwritten address, neatly opened at right. 'Phosphor' written in pencil. Envelope folded vertically in half. Cover specialist cat value £75. {C} US5 (B)	£8	14322		1966 Battle of Hastings ERROR, 1/3d missing gold colour (Queens Head). Non phosphor set on Connoisseur cover (Bayeux Tapestry), cds on FDI 14th October 1966, Hastings. Unaddressed. Minor creasing on both top corners. Gibbons did not list the error as the gold could be removed by chemical means. This example has the outline of the Queens' head visible and no evidence of damage to the cover around the stamp which is tied by the postmark to the cover. With newspaper cutting and original purchase receipt from reputable stamp dealer for £195 in 2012. {C} US4 (image available online only)	£146
14300		1964 Forth Road Bridge -set of 2v (non phosphor) on plain cover with slogan 'MIDLOTHIAN FOR INDUSTRIAL SITES' on FDI, cds 'Edinburgh' 4th September 1964. Handwritten address, opened at top. Cover specialist cat value £140. {C} US5	£22	14323		1966 Christmas - set of 2v (non phosphor) on Connoisseur cover (Winter Landscape), slogan postmark 'REEDHAM SCHOOL CARING FOR CHILDREN' cds 'LONDON F' on FDI 1st December 1966. Handwritten address. Creased corners. Cover specialist cat value £90. {C} US5 (B)	£17
14301		1964 Forth Road Bridge -set of 2v (non phosphor) on plain cover with slogan 'MIDLOTHIAN FOR INDUSTRIAL SITES' on FDI, cds 'Edinburgh' 4th September 1964. Handwritten address, opened at top. Cover specialist cat value £140. {C} US5	£22	14324		1966 British Birds (phosphor), 8th August 1966, ordinary FDI postmark 'PHILATELIC BUREUX, LONDON' on GPO cover. Typed address. Minor corner creases. Cover specialist cat value £30. {C} US4	£9
14302		1964 Forth Road Bridge -set of 2v (non phosphor) on plain cover with slogan 'MIDLOTHIAN FOR INDUSTRIAL SITES' on FDI, cds 'Edinburgh' 4th September 1964. Handwritten address, opened at left. Includes letter 'This is a real first day cover etc. A few light creases and cut at top left where opened. Cover specialist cat value £140. {C} US5	£22	14325		1966 British Technology, non phosphor, on GPO cover (Jodrell Bank), ordinary FDI postmark 19th September 1966, Liverpool (car industry). Handwritten address. Cover specialist cat value £30. {C} US4	£9
14303		1964 Geographical Congress - set of 4v (non-phosphor) on plain cover with slogan postmark for 'LONDON SW1, The Country Code LEAVE NO LITTER', FDI 1st July 1964. Hand written address. Minor creasing and dog-eared SE corner. Cover specialist cat val £400. {C} US5 (image available online only)	£62	14326		1966 British Birds - set of 4v (non phosphor) on GPO cover, ordinary FDI postmark (black ink) 'GPO PHILATELIC BUREAU' on FDI 8th August 1966. Some creasing on corners. Typed address. Cover specialist cat value £30. {C} US5 (B)	£8
14304		1965 Post Office Tower (phosphor), 8th October 1965, slogan postmark 'LONDON W1' wavy line (site of P.O. Tower) on illustrated cover (GPO Tower). Handwritten address. Cover specialist cat value £40. {C} US4	£12	14327		1966 British Technology - set of 4v (non phosphor) on Stuart cover, ordinary FDI postmark 'LONDON EC' on FDI 19th September 1966. Typed address. Light creasing at right edge. Retail price c£40. {C} US5 (B)	£8
14305		1965 Eyam Plague Tercentenary, Eyam, Sheffield - Wilding 3d on plain envelope, neat typed address, special handstamp cancelled 14th August 1965. {C} US5 (B)	£15	14328		1967 Christmas - set of 3 on Philart cover (Raphael: The Madonna of the Chair), double-dated cds 'BETHLEHEM, LLANDEILO' on FDI 18th October 1967 (4d) & 27th November 1987 (3d & 1s.6d). Erased pencil address. Cover specialist cat value £65. {C} US5 (B)	£15
14306		1965 UN & International Co-operation Year - set of 2v (non phosphor), cds 'HOUSE OF COMMONS' on FDI 25th October 1965. Handwritten address. Cover specialist cat value £50. {C} US5 (B)	£13	14329		1967 Painting - set of 3v on 3 Cameo postcards depicting the stamps, special handstamps on face 'ART ON STAMPS EXHIBITION, STRAND, LONDON, WC2' on FDI 10th July 1967. Small address label on reverse. Retail price c£60. {C} US5 (B)	£15
14307		1965 700th Anniv of Parliament - 6d only (non phosphor) on plain envelope, cds 'HOUSE OF COMMONS' & wavy line cancellation. Unaddressed. SE corner crease. Cover specialist retail price £125. {C} US4	£26				

Lot No	Cat No	Description	Estimate	Lot No	Cat No	Description	Estimate
		Great Britain - Covers - QEII - continued				Great Britain - Covers - QEII - continued	
14330		1967 Definitives - Machin 4d, 1s & 1s.9d on illustrated cover (Eccles 75th Anniversary), cds 'ECCLES MANCHESTER' on 25th June 1967. With cachet, 6d Rocket Mail stamp, and label 'BOROUGH OF ECCLES CHARTER CELEBRATIONS', 'BY ROCKET MAIL 25 VI 67' Typed address. Retail price £30. {C} US4	£12	14352		1968 British Bridges - 1s.6d (Menai Bridge) on GPO cover, slogan postmark 'FIRST DAY OF ISSUE, MENAI BRIDGE' on FDI 29th April 1968. Handwritten address. Cover specialist cat value £80. {C} US5 (B)	£13
14331		1967 Sir Francis Chichester - 1s.9d on Stuart cover, slogan postmark 'SHIP THROUGH THE PORT OF LONDON' with cds on FDI 28th July 1967. Handwritten address. Few light surface marks and light creasing. Cover specialist cat value £150. {C} US5	£22	14353		1968 British Bridges - 1s.9d M4 Viaduct on PhilArt cover, cds 'CHISWICK W4' on FDI 29th April 1968. Unaddressed. Cover specialist cat val £200. {C} US5 (image available online only)	£49
14332		1967 Christmas - set of 3v on GPO cover (Religious paintings), double, ordinary FDI postmarks on FDI 18th October (4d) & 27th November 1967 (3d & 1s.6d). The double dated covers are much rarer than a pair of covers - now a RARE cover. Neatly typed address. Minor creasing on NE corner. Retail price £95. {C} US4	£24	14354		1968 British Paintings, 4d on official Kettering Parish Church cover, special handstamp 'PARISH CHURCH RESTORATION, KETTERING' on FDI 12th August 1968. Address label. Cover specialist cat value £60. {C} US4	£15
14333		1967 EFTA - set of 2v on GPO cover with slogan postmark 'ARE YOU UNDER INSURED?', cancelled at 'Stockwell SW9' on FDI 20th February 1967. Handwritten address, neatly opened at top. Couple of small marks. Cover specialist cat value £50. {C} US5 (B)	£8	14355		1968 British Anniversaries - 1s (RAF) on RAF Philatelic Society cover (No 902), handstamp 'FIELD POST OFFICE 979' on 16th November 1968. Circular cachet 'RAF HOSPITAL WEGBERG, 15th ANNIVERSARY 1953-1968'. Address label. {C} US5 (B)	£8
14334		1967 EFTA - set of 2v (non phosphor) on illustrated cover (hand stamping tools), special handstamp 'RADIATION BIOLOGY CONFERENCE, PORTMERION' on FDI 20th February 1967. Handwritten address. Cover specialist cat value £30. {C} US5 (B)	£8	14356		1968 British Anniversaries on Forces cover (Rheindahlen Garrison Stamp Club), cds on FDI 29th May 1968, Forces Post Office 50. Handwritten address. Cover specialist cat value £50. {C} US4	£15
14335		1967 British Discovery - 4d only on Philart cover (Microscope & Telescope) with slogan postmark 'FIRST DAY OF ISSUE' and cds 'PADDINGTON W2' on 19th September 1967 (envelope cancel). Typed address. Cover specialist cat value £100. {C} US4	£18	14357		1968 British Bridges - 9d Aberfeldy Bridge on plain envelope, slogan postmark 'ABERFELDY PERTSHIRE, FIRST DAY OF ISSUE' on FDI 29th April 1968. Neatly typed address. Cover specialist cat val £40. {C} US5 (B)	£10
14336		1967 Christmas - 3d value on New Life Souvenir postcard (17mm x 10½mm), slogan postmark 'FIRST EVER CHRISTMAS PRESENT - GOD GAVE HIS SON' with cds 'COLERAINE, LONDONDERRY' on FDI 27th November 1967. Typed address. NW & NE corners creased. Cover specialist cat value £450. {C} US5 (image available online only)	£76	14358		1968 British Bridges - 9d Aberfeldy Bridge on plain envelope, slogan postmark 'ABERFELDY PERTSHIRE, FIRST DAY OF ISSUE' on FDI 29th April 1968. Neatly typed address. Cover specialist cat val £40. {C} US5 (B)	£10
14337		1967 British Discovery and Invention - set of 4v on BOAC cover (The Jet Engine stamp), ordinary FDI postmark 'LONDON EC' on 19th September 1967. Very rare cover, with insert card. Corner creases and slight discolouration. {C} US4 (image available online only)	£44	14359		1968 British Bridges - set of 4v on plain paper with cds for 'MENAI BRIDGE, ANGLESEY' (featured on 1s.6d value) on FDI 29th April 1968. Rubber stamped address at SE corner. Retail price for relevant cover £125. {C} US5 (B)	£15
14338		1967 Christmas - 3d value on New Life Souvenir postcard (15½mm x 9mm), slogan postmark 'FIRST EVER CHRISTMAS PRESENT - GOD GAVE HIS SON' with cds 'COLERAINE, LONDONDERRY' on FDI 27th November 1967. Typed address. NW corner creased. Cover specialist cat value £450. {C} US5 (image available online only)	£87	14360		1968 British Bridges - set of 4v on plain paper with cds for 'ABERFELDY, PERTSHIRE' (featured on 9d value) on FDI 29th April 1968. Rubber stamped address at SE corner. Retail price for relevant cover £175. {C} US5	£25
14339		1967 European Free Trade Area - set of 2v (phosphor) on plain envelope, slogan postmark (slightly doubled) 'SHIP EARLY THROUGH THE PORT OF LONDON' with cds 'LONDON G' on FDI 20th February 1967. Handwritten address. Slight creasing along top edge. Cover specialist cat value £175. {C} US4	£18	14361		1969 Definitives - Machin 4d & 8d change of colour on illustrated Stuart cover (Beekeeper at the Tower of London), cds 'DAILY MAIL NEW YEAR SHOW, OLYMPIA, LONDON' on FDI 6th January 1969. Unaddressed. Single mark on face. Retail price £35. {C} US4	£9
14340		1967 40th Anniv of Post Office Underground Railway, 3 covers dated 5th, 6th & 7th December 1967, London EC1. All carrying 4d Machin stamps, unaddressed. Current retail price £20 for single addressed cover. {C} US6 (B)	£18	14362		1969 Notable Anniversaries - set of 5v on plain paper with special handstamp for 'NATO HQ, BRITISH FORCES 1080 POSTAL SERVICES' on FDI 2nd April 1969. Rubber stamped address at SE corner. Retail price for relevant cover £250. {C} US5	£30
14341		1967 EFTA - set of 2v (phosphor) on plain cover, slogan postmark 'SHIP EARLY THROUGH THE PORT OF LONDON' on FDI 20th February 1967. Handwritten address, ink has run at some stage. Couple of surface marks. Cover specialist cat value £175. {C} US5 (image available online only)	£37	14363		1969 Prince of Wales set on illustrated cover (Floral Clock Gardens, Hove), ordinary FDI postmark 'CAERNARVON' on FDI 1st July 1969. Partially erased pencil address. Fairly rare cover design. Retail price £65. {C} US4	£15
14342		1968 British Anniversaries - set of 4v, on GPO cover, handstamp 'FIELD POST OFFICE 188' on FDI 29th May 1968. Handwritten address. Cover specialist cat value £50. {C} US5 (B)	£13	14364		1969 Castle High Values, £1.50 'Lay-Flat gum (PVA Gum Reprint)' on A G Bond cover with a 'WINDSOR PHILATELIC COUNTER' c.d.s. for FDI, 5th March 1996. Unaddressed. Retail price £50. {C} US5 (B)	£15
14343		1968 Christmas - set of 3v on RAF Philatelic Society cover (No 1437), handstamp 'FIELD POST OFFICE 973' on FDI 25th November 1968. Circular cachet 'RAF HOSPITAL WEGBERG, 15th ANNIVERSARY 1953-1968'. Address label. {C} US5 (B)	£8	14365		1969 Definitives - Machin 4d & 8d change of colour on illustrated Stuart cover (Beekeeper at the Tower of London), slogan postmark 'YORK FESTIVAL AND MYSTERY PLAYS' with cds on FDI 6th January 1969. Address label. Retail price £35. {C} US4	£10
14344		1968 British Anniversaries - 4d (TUC) on Connoisseur cover (Trades Union Congress), cds 'TOLPUDDLE, DORCHESTER' on FDI 29th May 1968. Typed address. Some marks on face of cover, backstamped 'Relax at Sunny Weymouth' cds 'Weymouth 30th May 1968. Cover specialist cat value £250. {C} US5 (B)	£17	14366		1969 Machin High Values, 2s.6d to £1 on Philart cover with a 'WINDSOR BERKS' c.d.s. for FDI, 5th March 1969. Small labelled address. Retail price £28. {C} US5 (B)	£8
14345		1968 British Bridges - 1s.6d Menai Bridge on plain envelope, slogan postmark 'MENAI BRIDGE, ANGLESEY, FIRST DAY OF ISSUE' on FDI 29th April 1968. Neatly typed address. Cover specialist cat val £40. {C} US5 (B)	£10	14367		1969 Machin High Values, 2s.6d to £1 on Philart cover with a 'WINDSOR BERKS' c.d.s. for FDI, 5th March 1969. Small labelled address. Retail price £28. {C} US5 (B)	£8
14346		1968 Christmas - set of 3v on official HMS Hermes cover, special handstamp 'BRITISH FORCES HMS HERMES POSTAL SERVICE 1074' on FDI 25th November 1968. Slight discolouration at left and right edges. Handwritten address. Cover specialist cat value £175. {C} US5 (image available online only)	£32	14368		1969 Machin High Values, 2s.6d to £1 on Royal Mail cover with a 'WINDSOR BERKS' c.d.s. for FDI, 5th March 1969. Unaddressed. Retail price £28. {C} US5 (B)	£8
14347		1968 British Anniversaries - set of 4v, each value on different illustrated cover, relevant to stamp, handstamp 'BRITISH FORCES POSTAL SERVICES 1000' on FDI 29th May 1968. Typed address. Cover specialist cat value £50. {C} US5 (B)	£13	14369		1969 Christmas - 4d on M Wright Collection cover (The Madonna of the Trees) slogan postmark 'FIRST DAY OF ISSUE' with cds 'BETHLEHEM, LLANDEILOS, CARMS' on FDI 26th November 1969. Doubled with 60p & £1.12 from Christmas 2005 set, special handstamp 'CHRISTMAS 2005, BETHLEHEM, LLANDEILO' on 1st November 2005. Handwritten address. Cover specialist cat value £60. {C} US5 (B)	£13
14348		1968 British Anniversaries - 4 matching plain covers with one stamp from the set on each cover, cds 'HOUSE OF COMMONS' on FDI 29th May 1968. Typed address. Cover specialist cat value £45 (for single cover). {C} US5 (B)	£10	14370		1969 High values 2s.6d to £1 on plain cover, cancelled on FDI 5th March 1969 at 'TYSELEY BIRMINGHAM', with additional 'Post Office EXPRESS Delivery' cachet and handstamp for 'BIRMINGHAM TELGRAPHS' 5th March 1969. Retail price £50. {C} US5 (B)	£15
14349		1968 British Bridges - 9d Aberfeldy Bridge on GPO FDC, slogan postmark 'ABERFELDY PERTSHIRE, FIRST DAY OF ISSUE' on FDI 29th April 1968. Neatly typed address. Cover specialist cat val £40. {C} US5 (B)	£10	14371		1969 Prince of Wales - set of 5v on illustrated cover (The First Investiture of 1301) special handstamp 'NETTLEHAM, LINCOLN' (1st Investiture) on FDI 1st July 1969. Handwritten address. Retail price £30. {C} US5 (B) ..	£8
14350		1968 British Bridges, 1s.6d on M Wright Collection cover (Menai Bridge), slogan postmark 'FIRST DAY OF ISSUE, MENAI BRIDGE' (envelope cancel) on FDI 29th April 1968. Neatly typed address. Minor corner creases. Cover specialist cat value £80. {C} US4	£18	14372		1969 British Cathedrals - set of 6v on Royal Engineers BFPS official cover, special handstamp 'ULSTER RECRUITING, BRITISH FORCES 1085 POSTAL SERVICE' on FDI 28th May 1969. Unaddressed. Cover specialist cat value £40. {C} US5 (B)	£10
14351		1968 British Paintings, 4d on official Kettering Parish Church cover, special handstamp 'PARISH CHURCH RESTORATION, KETTERING' on FDI 12th August 1968. Unaddressed. Cover specialist cat value £60. {C} US4	£18	14373		1969 Prince of Wales set on illustrated cover (Floral Clock Gardens, Hove), ordinary FDI postmark 'CAERNARVON' on FDI 1st July 1969. Unaddressed. Fairly rare cover design. Retail price £65. {C} US4	£20
				14374		1969 Prince of Wales set on illustrated cover (Floral Clock Gardens, Hove), ordinary FDI postmark 'CAERNARVON' on FDI 1st July 1969. Unaddressed. Fairly rare cover design. Retail price £65. {C} US4	£20
				14375		1969 Prince of Wales set on Stuart cover (Caernarfon Castle), special handstamp 'TALYLLYN RAILWAY, TYWYN, MERIONETH' on FDI 1st July 1969. Handwritten address. Corner creases. Cover specialist cat value £45. {C} US4	£9
				14376		1969 Prince of Wales, 5d on Philart cover (Caernarfon Castle), slogan postmark 'INVESTITURE DAY' (envelope cancel) on FDI 1st July 1969, Caernarvon. Typed address. Slight creasing at base. Cover specialist cat value £275. {C} US4 (image available online only)	£44
				14377	733	1969 (3 March) 4d vermilion (centre band) booklet panes of 2 x 2 labels and block of 4 on illust. Philat. FDC, printed Philat. address CANTERBURY cds cancels, v. fine. Cat (Bradbury, 2013) £80. {C} US	£36

Lot No	Cat No	Description	Estimate	Lot No	Cat No	Description	Estimate
Great Britain - Covers - QEII - continued				Great Britain - Covers - QEII - continued			
14378		1970 3 decimal High Values (10p, 20p & 50p) plus the revised £1 recess printing with margin attached on plain handwritten cover with special 'WINDSOR, BERKS' handstamp for FDI, 17th June 1970. Front of the cover has 'Crown' over 'EIR' monogram, 'Post Office Special Delivery' cachet and blurred 'Official Paid' cds for 29th May 1970 (?). The reverse has the 'Crown' crest and cds for 'WIMBORNE, DORSET' 28th May 1970. Retail price c£650. {C} US5 (image available online only)	£212	14403		1971 Definitives - full set of 12v to 9p on Philart cover (New Decimal low value coins), cds 'BOURNEMOUTH, POOLE' on FDI 15th February 1971. PO Strike cachet and 'BOURNEMOUTH & DISTRICT EMERGENCY POSTAL SERVICE' (10p) label. Small address label. {C} US4	£12
14379		1970 Philympia - set of 3v on 23 Base Workshop REME official cover, special handstamp 'BRITISH FORCES 1136 POSTAL SERVICE' on FDI 18th September 1970. Address label detached. Cover specialist cat value £50. {C} US5 (B)	£10	14404		1971 Literary Anniversaries - 3p & 7½p on Philart cover, special handstamp 'THOMAS GREY BICENTENARY, STOKE POGES, BUCKS' on FDI 28th July 1971. Handwritten address. Boxed cachet 'CARRIED BY MAIL COACH'. Cover specialist cat value c£35. {C} US5 (B)	£8
14380		1970 Machin Decimal High Values, 10p, 20p & 50p on Philart cover with a 'WINDSOR, BERKS' c.d.s. for FDI, 17th June 1970. Unaddressed. Retail price c£30. {C} US5 (B)	£7	14405		1971 Ulster '71 Paintings - set of 3v on Action for the Crippled Child official cover No.4 (The Giant's Causeway), ordinary FDI postmark 'LONDON SW', on FDI 16th June 1971. Light pencil address. Slight discolouration along right edge and lightly creased lower corners. Retail price c£100. {C} US5 (B)	£20
14381		1970 Machin Decimal High Values, 10p, 20p & 50p on plain cover with a 'STAFFORD' c.d.s. for FDI, 17th June 1970. Addressed to Arnold Machin, limited edition 68/100. Machin as patron authorised the sale to raise funds for the Society. With Arnold Machin signature (could be facsimile). Some creasing. Retail price c£30. {C} US5 (B)	£7	14406		1971 General Anniversaries - set of 3v on Action for the Crippled Child official cover No.6 (British Legion, Rugby and York), ordinary FDI postmark 'LONDON SW', on FDI 25th August 1971. Typed address. Light creasing on right corners. Retail price c£60. {C} US5 (B)	£13
14382		1970 Machin Decimal High Values, 10p, 20p & 50p on a Becket Festival official cover with a 'BECKET FESTIVAL, BRAMFIELD, HERTFORD' c.d.s. for FDI, 17th June 1970. Some minor surface marks on cover and creased corners. Retail price c£150. {C} US5 (image available online only) ..	£49	14407		1971 (24th Dec) 25p and 50p Christmas booklet panes, the set of 4 with selvage, on illust. FDCs with PRE-RELEASE DATE of 23rd December, LONDON CHIEF OFFICE E.C.1. cds cancels, some slight toning at edges, unaddressed. Cat. (Booth 2009) £112 for normals. {C} US	£22
14383		1970 Machin Decimal High Values 10p, 20p, 50p on Royal Mail FDC, 'WINDSOR, BERKS' FDI for 17th June 1970, with previous 5th March 1969 2/6, 5/-, 10/- issues. Retail price c£35. {C} US5 (B)	£10	14408		1972 Village Churches - set of 5v on official St Andrew's cover with special handstamp 'WORLD'S OLDEST CHURCH, GREENSTED, ONGAR, ESSEX' on FDI 21st June 1972. Handwritten address. Cover specialist cat value £150. {C} US5 (image available online only)	£37
14384		1970 Machin Decimal High Values 10p, 20p, 50p on 3 separate Art Craft FDCs, 'BELFAST' FDI for 17th June 1970, with previous 5th March 1969 2/6, 5/-, 10/- issues. Retail price c£25. {C} US5 (B)	£7	14409		1972 Silver Wedding - 3p on Stamp Publicity cover (The Royal Regiment of Artillery), special handstamp 'ROYAL REGIMENT OF ARTILLERY, BF 1340 PS' on FDI 20th November 1972. Small address label and cachet. Retail price c£30. {C} US5 (B)	£8
14385		1970 Philympia - set of 3v on Post Office cover, cds 'HOUSE OF COMMONS SW1' on FDI 18th September 1970. Unaddressed. Cover specialist cat value £40. {C} US5 (B)	£10	14410		1972 Silver Wedding - set of 2v on official BFPS cover, handstamp 'FIELD POST OFFICE 775' on FDI 20th November 1972. Handwritten address. Some light discolouration on edges. Cover specialist cat value £50. {C} US5 (B)	£8
14386		1970 Machin Decimal High Values, 10p, 20p & 50p in SE corner plate blocks of 4 on 3 Stuart covers with a 'MANCHESTER' c.d.s. for FDI, 17th June 1970. All unaddressed. Retail price c£45. {C} US5 (B)	£13	14411		1972 Silver Wedding - 3p (single stamp) on official 50th Anniv Royal Air Force Hospitals limited edition cover (12/150), handstamp 'FIELD POST OFFICE 570' on FDI 20th November 1972. Unaddressed. Signed by RC Curry (Wg Cdr RAF) & Capt JG Donald (Office Commanding). Flown cover - Baghdad to Akrotiri. Retail price c£30. {C} US5 (B)	£8
14387		1970 Machin Decimal High Values, 10p, 20p & 50p on registered (London SW32) Royal Mail cover with a 'BUCKINGHAM PALACE, SW1' c.d.s. for FDI, 17th June 1970. Neat, typed address. Retail price c£90. {C} US5 (image available online only)	£30	14412		1972 Silver Wedding - set of 2v on British Forces cover, cds 'FORCES POST OFFICE 965' on FDI 20th November 1972. Unaddressed. Retail price c£30. {C} US5 (B)	£8
14388		1970 A triple First Day cover, a plain typed cover with 'BOURNEMOUTH' FDI for 17th June 1970. This is the first day for the set of four Postage Dues plus the three decimal High Values and which includes the Revised £1 Recess Printing with the margin attached which proves what it is. A very rare cover. (Buckingham Covers 'Cover Lover 165'). Retail price in '165' £1250. {C} US5 (image available online only)	£436	14413		1972 General Anniversaries -set of 3v on Thames Gold Embossed official cover, ordinary FDI postmark 'TRURO, CORNWALL' on FDI 26th April 1972. Unaddressed. Retail price c£50. {C} US5 (B)	£13
14389		1970 General Anniversaries - set of 5v on Post Office FDC, special handstamp 'SIR WILLIAM HERSCHEL. SLOUGH' on FDI 1st April 1970. Pencil address. Cover specialist cat val £80. {C} US5 (B)	£20	14414		1972 General Anniversaries - 3p (Tutankhamun) on British Museum official cover, special handstamp 'TREASURES OF TUTANKHAMUN EXHIBITION, LONDON WC' on FDI 26th April 1972. Additional cachet 'Posted at the British Museum'. Doubled with 1st class Machin with special handstamp '60th SANNIBVERSARY OF THE DEATH OF HOWARD CARTER, KENSINGTON' on 2nd February 1999. Two small address labels. Retail price c£30. {C} US5 (B)	£8
14390		1970 British Rural Architecture - set of 4v on illustrated cover with cds 'CIRENCESTER, GLOS' on FDI 11th February 1970. Unaddressed. Cover specialist cat val £75. {C} US5 (B)	£19	14415		1972 Silver Wedding - set of 2v on official BFPS cover, handstamp 'FORCES POST OFFICE 31' on FDI 20th November 1972. Doubled with Royal Wedding set (Prince Edward & Sophie) of 2v with Windsor special handstamp on FDI 15th June 1999. Small address label. Cover specialist cat value £50. {C} US5 (B)	£13
14391		1970 Literary Anniversaries - set of 4v on Sovereign cover, special handstamp 'E78 CHIGWELL, ESSEX' on FDI 3rd July 1970. Typed address. Cover specialist cat value £95. {C} US5	£22	14416		1972 Village Churches - set of 3v on BFPS official cover, handstamp 'FIELD POST OFFICE 508' on FDI 21st June 1972. Unaddressed. Retail price c£40. {C} US5 (B)	£10
14392		1970 British Rural Architecture - set of 4v on Post Office cover cds 'FIRST DAY OF ISSUE' with cds 'BLEANAU FFESTINIOG, MERIONETH' on FDI 11th February 1970. Handwritten address. Retail price c£30. {C} US5 (B)	£8	14417		1972 Village Churches - set of 3v on BFPS official cover, handstamp 'FORCES POST OFFICE 31' on FDI 21st June 1972. Unaddressed. Retail price c£40. {C} US5 (B)	£10
14393		1970 REGISTERED MAIL LONDON TO SOUTH AFRICA/2/6 CASTLE USAGE. Very fine QEII 3/4 grey registered envelope with '1D/MINIMUM EXTRA POSTAGE' uprated with fine 2/6 Castle and 1d Wilding cancelled 10 FE 70. Fine and attractive usage. {C} US3 (image available online only)	£30	14418		1972 General Anniversaries - set of 3v on Stuart cover, special handstamp 'TREASURES OF TUTANKHAMUN EXHIBITION, LONDON' on FDI 26th April 1972. Unaddressed. Light discolouration along top of cover and NE corner of 7½p stamp. Cover specialist cat value c£35. {C} US5 (B)	£8
14394		1971 Christmas - 3d single stamp on sponsored Emperor Severus cover, special handstamp '1900th ANNIVERSARY RE-ENACTMENT OF THE CREMATION OF EMPORER SEVERUS, YORK' on FDI 13th October 1971. Unaddressed but 'patch' where label existed. Specialist cover catalogue value £250 for complete set of 3v. {C} US5 (B)	£17	14419		1972 Village Churches - 9p (Huish Episcopi) on Village Churches cover, special handstamp 'FIRST DAY OF ISSUE EXHIBITION, HUISSH EPISCOPI, LANGPORT, SOMERSET' on FDI 21st June 1972. Unaddressed. Couple of small indentations. Cover specialist cat value £45. {C} US5 (B)	£10
14395		1971 Postal Strike Mail - First Day of Issue, Decimal Stamp, City of London Delivery cover with 10p pink and 5p x 2 stamps, FDI 15th February 1971. Unaddressed. {C} US4	£9	14420		1972 Silver Wedding - set of 2v on Post Office cover, cds 'WINDSOR CASTLE' on FDI 20th November 1972. Doubled with Platinum Jubilee set of 6v from 2017, postmarked Buckingham Palace on 20 November 2017. Small address label. Cover specialist cat value £200. {C} US5 (image available online only)	£37
14396		1971 Universities - set of 4v on Stuart cover with cds 'SOUTHAMPTON' on FDI 22nd September 1971. Unaddressed. Cover specialist cat val £60. {C} US5 (B)	£15	14421		1972 Silver Wedding - 3p on Dawn official cover, special handstamp 'CHARLTON ATHLETIC F.C. SILVER JUBILEE F.A. CUP WINNERS 1947' on FDI 20th November 1972. Addressed to Charlton Athletic F.C. Doubled with 1st class Machin with special handstamp 'CHARLTON ARE BACK AS CHAMPIONS!' on 3rd October 2000. A few surface marks. Retail price c£65. {C} US5 (B)	£13
14397		1971 Ulster '71 Paintings - set of 3v on Philatelic Congress of GB official cover (Mail Coach), special handstamp 'ULSTER PAINTINGS DAY, NORWICH' on FDI 16th June 1971. Handwritten address. Cover specialist cat value £90. {C} US4	£26	14422		1972 Village Churches - set of 5v on Post Office FDC with cds 'EARL'S BARTON' on FDI 21st June 1972. Unaddressed. Cover specialist cat value £125. {C} US5 (image available online only)	£30
14398		1971 Postal Strike Mail - Soho Local Post, Postal Strike, Private Mail cover with 10p, 15p & 25p stamps, FDI 15th February 1971. Unaddressed. Retail price c£50. {C} US4	£15	14423		1972 Silver Wedding - 3p on Forces cover (RAF Mountbatten), special handstamp 'COMMEMORATING THE ROYAL SILVER WEDDING BF1387PS', on FDI 20th November 1972. Small address label. Retail price c£30. {C} US5 (B)	£8
14399		1971 Ulster '71 Paintings - set of 3v on Thames Gold Embossed cover, special handstamp 'FIRST DAY OF ISSUE - LONDONDERRY' on FDI 16th June 1971. Handwritten address. Retail price c£40. {C} US5 (B)	£10	14424		1972 Definitives - last day of issue - Wilding 3d, 4d, 5d, 8d, 11d, 1s & 1s.6d on plain registered cover, cds 'WINDSOR CASTLE, WINDSOR, BERKS' on 29th February 1972. Handwritten address and cachet '29th Feb 1972, Last Day 'Esd' Stamps Valid for Postage'. {C} US4	£12
14400		1971 Ulster Paintings - set of 3v on 7th Signal Regiment Stamp Club official limited edition cover (210/400), handstamp 'FIELD POST OFFICE 1035' on FDI 16th June 1971. Handwritten address. Scarce cover design. Retail price c£150. {C} US5 (image available online only)	£49				
14401		1971 Literary Anniversaries - 3p (single stamp) on official Shanklin 1819 cover, special handstamp 'JOHN KEATS SHANKLIN 1819' on FDI 28th July 1971. Unaddressed. Cover specialist cat val £110 for cover with 3v. {C} US5 (B)	£8				
14402		1971 Literary Anniversaries - set of 3v on Post Office FDC cover, special handstamp 'JOHN KEATS SHANKLIN 1819' on FDI 28th July 1971. Neatly written address. Cover specialist cat val £110. {C} US5 (image available online only)	£27				

Lot No	Cat No	Description	Estimate	Lot No	Cat No	Description	Estimate
		Great Britain - Covers - QEII - continued				Great Britain - Covers - QEII - continued	
14425		1972 Village Churches - set of 5v on Post Office cover (Brass Rubbings), cds 'EARL'S BARTON, NORTHAMPTON' (4p stamp) on FDI 21st June 1972. Handwritten address. Pristine cover with clear Earls Barton postmarks - rare. Cover specialist cat value £125. {C} US5 (image available online only)	£30	14447		1973 British Explorers - set of 4v on official BFPS cover, handstamp 'FIELD POST OFFICE 220' on FDI 4th July 1973. Unaddressed. Retail price £30. {C} US5 (B)	£8
14426		1973 Machin Decimal High Values, 50p all over phosphor on Stuart cover with a 'NATIONAL POSTAL MUSEUM' c.d.s. for FDI, 1st February 1973. Unaddressed. Retail price £135. {C} US5 (image available online only)	£39	14448		1973 British Explorers - set of 5v on official BFPS cover, handstamp 'FORCES POST OFFICE 128' on FDI 18th April 1973. Unaddressed. Retail price £30. {C} US5 (B)	£8
14427		1973 British Paintings - set of 4v on Thames Gold Embossed cover (Brushes & Palette), special handstamp '250th ANNIVERSARY OF SIR JOSHUA REYNOLDS' on FDI 4th July 1973. Address label. Creased corners. Retail price £40. {C} US5 (B)	£8	14449		1973 European Communities - set of 3v on official BFPS cover, handstamp 'FORCES POST OFFICE 31' on FDI 3rd January 1973. Unaddressed. Cover specialist cat value £30. {C} US5 (B)	£8
14428		1973 British Paintings - set of 4v on Cotswold cover (Raeburn & Reynolds), special handstamp '250th ANNIVERSARY OF SIR JOSHUA REYNOLDS' on FDI 4th July 1973. Small address label. Retail price £45. {C} US5 (B)	£10	14450		1973 European Communities - set of 3v on official BFPS cover, handstamp 'FIELD POST OFFICE 414' on FDI 3rd January 1973. Unaddressed. Cover specialist cat value £30. {C} US5 (B)	£8
14429		1973 British Paintings - set of 4v on Philart official cover (Reynolds & Raeburn), ordinary FDI postmark 'LONDON WC' on FDI 4th July 1973. Small address label. Retail price £40. {C} US5 (B)	£10	14451		1973 County Cricket Centenary - set of 3v on Post Office cover, special handstamp 'IBRA EXHIBITION, MUNICH, BF 1400 PS' on FDI 16th May 1973. Handwritten Swiss address. Cover specialist cat value £60. {C} US5 (B)	£13
14430		1973 British Explorers - set of 5v on Stuart cover (compass & world map), special handstamp 'SIR WALTER RALEIGH, BUDLEIGH SALTERTON' on FDI 18th April 1973. Unaddressed. Light vertical crease. Cover specialist cat value £35. {C} US5 (B)	£8	14452		1973 County Cricket Centenary - set of 3v on Cotswold cover, special handstamp 'DOWNEND CRICKET CLUB, W.G.GRACE' on FDI 16th May 1973. Typed address. Cover specialist cat value £35. {C} US5 (B)	£8
14431		1973 European Communities - set of 3v on Post Office cover with ordinary FDI postmark 'CALAIS' on FDI 3rd January 1973, with PAQUEBOT cachet (M.V.HORSA). Small address label. Cover specialist cat value £40. {C} US5 (B)	£10	14453		1973 Royal Wedding - set of 2v on official BFPS cover, handstamp 'FORCES POST OFFICE 1032' on FDI 14th November 1973. Doubled with Royal Wedding (Prince Edward & Sophie) set of 2v with special handstamp 'THE MARRIAGE OF HRH THE PRINCE EDWARD TO MISS SOPHIE RHYS-JONES, WINDSOR CASTLE' on FDI 15th June 1999. Small address label. Retail price £70 for postmarks on separate covers. {C} US5 (B)	£15
14432		1973 British Explorers - set of 5v on illustrated cover with special handstamp 'DRAKE'S ISLAND ADVENTURE CENTRE, PLYMOUTH, DEVON' on FDI 18th April 1973. Unaddressed. Cover specialist cat value £35. {C} US5 (B)	£8	14454		1974 Great Britons - set of 4v on Post Office cover, cds 'HOUSE OF COMMONS SW1' on FDI 9th October 1974. Written address. Cover specialist cat value £35. {C} US5 (B)	£8
14433		1973 European Communities - set of 3v on Post Office cover with ordinary FDI postmark 'FOLKESTONE, KENT' on FDI 3rd January 1973, with PAQUEBOT cachet (M.V.HORSA). Unaddressed. Cover specialist cat value £40. {C} US5 (B)	£10	14455		1974 Christmas - 8d on St Mary of Ottery official cover, special handstamp 'THE COLLEGIATE CHURCH, OTTERY ST MARY, DEVON' on FDI 27th November 1974. Typed address and signed by the Vicar. Lightly creased corners. Cover specialist cat value £45. {C} US5 (B)	£8
14434		1973 European Communities - set of 3v on illustrated cover with special handstamp 'COMMEMORATING THE INVENTION OF THE BRENNAN TORPEDO, BRITISH FORCES 1343 POSTAL SERVICES' on FDI 3rd January 1973. Written address. Cover specialist cat value £40. {C} US5 (B)	£10	14456		1974 Error - British Trees, Horse Chestnut on Post Office FDC, cancelled with ordinary FDI at 'SALISBURY' a year early on 27th February 1973. Unaddressed. {C} US5 (B)	£20
14435		1973 British Paintings - set of 4v on illustrated cover (British Paintings, Isle of Man, Last day of the British Postal Services). Ordinary FDI postmark 'DOUGLAS ISLE OF MAN' on FDI 4th July 1973. Unaddressed. Cover specialist cat value £40. {C} US4	£12	14457		1974 First GB self adhesive labels, first series by Derek Warboys, 1/2p plus printed 6/2p on aerogramme with cds 'WIMBLETON SDO W20' for fdi 10th February 1974. {C} US5 (B)	£7
14436		1973 British Paintings - set of 4v on rare Forces 7th Signal Regiment Stamp Club cover, 111/500 (Palette and Brushes), cds 'FIELD POST OFFICE 1035' on FDI 4th July 1973. Unaddressed. Retail price £80. {C} US4	£24	14458		1974 Christmas - set of 4v on official St. Mary cover with special handstamp 'THE COLLEGIATE CHURCH, OTTERY ST. MARY, DEVON' on FDI 27th November 1974. Typed address, dog-eared corners. Cover specialist cat value £45. {C} US5 (B)	£7
14437		1973 British Explorer's - 5p, 7 1/2p & 9p on Mercury cover (Drake's Golden Hind), special handstamp 'DRAKE ISLAND ADVENTURE CENTRE, PLYMOUTH' on FDI 18th April 1973. Doubled with 1st class Machin with special handstamp 'FOOD FROM AFAR, BUDLEIGH SALTERTON' on 7th September 1999. Handwritten address. Retail price £50. {C} US5 (B) ..	£10	14459		1974 First GB self adhesive labels, first series, 3p+5p, 1/2p+5p, 1/2p, 1d 1 1/2p by Derek Warboys on plain cover with cds 'WIMBLETON SDO W20' for fdi 10th February 1974. Very scarce to find these self adhesive labels used on First Day of Issue. Typed address, excellent condition with cachets. Retail price £380. {C} US5 (image available online only)	£112
14438		1973 Inigo Jones - set of 4v on official BFPS cover, handstamp 'FORCES POST OFFICE 31' on FDI 15th August 1973. Unaddressed. Retail price £30. {C} US5 (B)	£8	14460		1974 First Fire Service Legislation - set of 4v on Post Office cover (Merryweathers), special handstamp 'PHILATELIC BUREAU' on FDI 24th April 1974. Typed address. Retail price £40. {C} US5 (B)	£10
14439		1973 County Cricket Centenary - set of 3v on Post Office cover (County Cricket), special handstamp 'HEADQUARTERS SURREY CCC, KENNINGTON SE11' on FDI 16th May 1973. Doubled with Cricket (The Ashes) set from 2005, special handstamp 'THE ASHES COMES HOME, THE OVAL KENNINGTON, LONDON' on 6th October 2005. Small address label. Cover specialist cat value £45. {C} US5 (B)	£10	14461		1974 First GB self adhesive labels, first series by Derek Warboys, 1/2p plus 2 1/2p on plain cover with 'LONDON WC' cancellation' for fdi 10th February 1974. With cachet. Typed address. {C} US5 (B)	£8
14440		1973 County Cricket Centenary - set of 3v on Thames Gold Embossed cover (Weather Vane at Lords), special handstamp '100 YEARS OF ENGLISH COUNTY CRICKET, EXHIBITION, LORD'S GROUND, LONDON NW8' on FDI 16th May 1973. Doubled with Cricket (The Ashes) 2 x 1st class from 2005, special handstamp 'FIRST DAY OF ISSUE, LONDON' on 6th October 2005. Small address label. Retail price £40. {C} US5 (B) ...	£10	14462		1974 First GB self adhesive labels, third series by John Daynes on 2 plain covers. 1p & 1 1/2p and 2 1/2p & 3p. Cancelled at 'LEIGHTON BUZZARD BEDS' on 7th August 1974. Unaddressed. {C} US5 (B)	£17
14441		1973 Royal Wedding of Princess Anne and Captain Mark Phillips. Artist proof of a cover designed by Jennifer Tooms for the Save the Children Fund, but never used. Also looks like they even had a 'mocked up' postmark added, very unusual (credit Buckingham Covers). With 2017 Certificate of Authenticity from Buckingham Covers, retail price £100. {C} US5 (image available online only)	£25	14463		1974 First GB self adhesive labels, second series by Derek Warboys, 3 1/2p on plain cover. Special slogans inscribed 'You just cannot lick' not obliterated as requested by the Post Office prior to cancellation. Cancelled at 'WIMBLETON SDO SW19' on 19th June 1974. Typed address. {C} US5 (B)	£8
14442		1973 Machin Decimal High Values, 50p all over phosphor on Stuart cover with a 'SOUTHAMPTON' c.d.s. for FDI, 1st February 1973. Handwritten address. With cachet 'F.D.C. of the complete phosphor coated 50p definitive'. Retail price £45. {C} US5 (B)	£13	14464		1974 First GB self adhesive labels, second series by Derek Warboys, 3p & 3 1/2p on plain cover. Special slogans inscribed 'You just cannot lick' obliterated as requested by the Post Office prior to cancellation with label still clearly visible. Cancelled at 'TRAFALGAR SQ LONDON WC2 BRANCH OFFICE' on 19th June 1974. Typed address with cachets on cover. Retail price £75. {C} US5 (B)	£17
14443		1973 Royal Wedding - set of 2v on Royal Engineers Series No 17 cover, special handstamp 'CORPS OF ROYAL ENGINEERS, BICENTENARY OF KING'S BASTION, GIBRALTER, BRITISH FORCES 1387 POSTAL SERVICES' on FDI 14th November 1973. With Gibraltar 1p from Bicentenary set. Small address label. Retail price £65. {C} US5 (B)	£16	14465		1974 First GB self adhesive labels, second series by Derek Warboys, 3p & 3 1/2p on plain cover. Special slogans inscribed 'You just cannot lick' obliterated as requested by the Post Office prior to cancellation with label still clearly visible. Cancelled at 'TRAFALGAR SQ LONDON WC2 BRANCH OFFICE' on 19th June 1974. Typed address with cachets on cover. Retail price £75. {C} US5 (B)	£17
14444		1973 European Communities - set of 3v on Cotswold cover with ordinary FDI postmark 'FOLKESTONE, KENT' on FDI 3rd January 1973, with PAQUEBOT cachet. Small address label. Cover specialist cat value £40. {C} US5 (B)	£10	14466		1974 UPU Centenary - set of 4v on official PhilArt cover (66/90), handstamp 'F.P.O. 961' on FDI 12th June 1974. Circular red cachet 'HEADQUARTERS ALLIED FORCES CENTRAL EUROPE, UNITED KINGDOM ELEMENT'. Unaddressed. {C} US5 (B)	£8
14445		1973 Inigo Jones - set of 4v on official BFPS cover, handstamp 'FIELD POST OFFICE 220' on FDI 15th August 1973. Unaddressed. Retail price £30. {C} US5 (B)	£8	14467		1974 First Fire Service Legislation - set of 4v on Cotswold official cover (National Benevolent Fund), special handstamp 'AVON COUNTY FIRE BRIGADE, BRISTOL' on FDI 24th April 1974. Handwritten address. Creased NW corner. Cover specialist cat value £50. {C} US5 (B)	£10
14446		1973 Machin Decimal High Values, 50p all over phosphor in SE corner plate block of 4 on Stuart cover with a 'SOUTHAMPTON' c.d.s. for FDI, 1st February 1973. Unaddressed. Some foxing at top of stamps. Retail price £45. {C} US5 (B)	£8	14468		1974 Fire Service Legislation - set of 4v on official BFPS cover, handstamp 'FIELD POST OFFICE 594' on FDI 24th April 1974. Unaddressed. Retail price £30. {C} US5 (B)	£8
				14469		1974 Fire Service Legislation - set of 4v on official BFPS cover, handstamp 'FORCES POST OFFICE 199' on FDI 24th April 1974. Unaddressed. Retail price £30. {C} US5 (B)	£8
				14470		1974 Fire Service Legislation - set of 4v on official BFPS cover, handstamp 'FIELD POST OFFICE 748' on FDI 24th April 1974. Unaddressed. Retail price £30. {C} US5 (B)	£8
				14471		1974 Christmas - set of 4v on official BFPS cover, handstamp 'FORCES POST OFFICE 46' on FDI 27th November 1974. Unaddressed. Retail price £40. {C} US5 (B)	£10

Lot No	Cat No	Description	Estimate	Lot No	Cat No	Description	Estimate
Great Britain - Covers - QEII - continued				Great Britain - Covers - QEII - continued			
14472		1974 Great Britons - set of 4v on official Tournament cover, special handstamp 'ROYAL TOURNAMENT BRITISH FORCES 1974 POSTAL SERVICES' on FDI 10th July 1974. Unaddressed. Cover specialist cat value £70. {C} US5 (B)	£17	14496		1975 SPEEDPOST - red sticker on Bexhill-on-Sea area cover with 60p postage rate, cds 'BEXHILL-ON-SEA' on first day of service, 24th November 1975. Handwritten Post Restante address. Retail price c£45. {C} US4	£12
14473		1974 50p deep ultramarine printed on contractor's paper (Bradbury's), on unaddressed Cotswold cover with a 'MARSHFIELD, CHIPPENHAM, WILTS' c.d.s. for FDI, 20th February 1974. This is the date officially announced but the earliest recorded appearance in commercial use of this paper was March 1974. Retail price c£750. {C} US5 (image available online only)	£249	14497		1975 SPEEDPOST - red sticker on Brighton area cover (registered) with 10p & 7½p Machins and full Jane Austen set of 4v issued 22nd October 1975, cds 'BRIGHTON, EAST SUSSEX' on first day of service, 24th November 1975. Handwritten address. Retail price c£45. {C} US4	£12
14474		1975 Jane Austen - set of 4v on Mercury cover (Emma & Mr Woodhouse), special handstamp 'STEVENTON, BASINGSTOKE & JA MONOGRAM' on FDI 22nd October 1975. Address label. Retail price c£30. {C} US5 (B)	£8	14498		1975 SPEEDPOST - red sticker on Brighton area cover with 60p postage rate, cds 'SHOREHAM-BY-SEA' on first day of service, 24th November 1975. Handwritten Poste Restante address. Retail price c£45. {C} US4 ..	£12
14475		1975 Stockton & Darlington Railway - set of 4v on Cotswold cover, cds 'SOUTH WESTERN TPO, NT. DOWN' on FDI 13th August 1975. Small address label. Cover specialist cat value £40. {C} US5 (B)	£10	14499		1975 SPEEDPOST - red sticker on Brighton area cover with 60p postage rate, cds 'SHOREHAM-BY-SEA' on first day of service, 24th November 1975. Handwritten Poste Restante address. Retail price c£45. {C} US4 ..	£12
14476		1975 Sailing - set of 4v on Post Office cover, ordinary FDI postmark 'PLYMOUTH, DEVON' on FDI 11th June 1975. Handwritten address. Cover specialist cat value £40. {C} US5 (B)	£8	14500		1976 USA Bicentenary - 11p on official Philatelic Congress cover, special handstamp '58TH PHILATELIC CONGRESS OF GREAT BRITAIN, PLYMOUTH, DEVON'. Unaddressed. Light creasing on 3 corners. Cover specialist cat value £60. {C} US5 (B)	£13
14477		1975 Sailing - set of 4v on Rye Harbour Sailing Club official cover, ordinary FDI postmark 'HASTINGS, EAST SUSSEX' on FDI 11th June 1975. Handwritten address. Cover specialist cat value £40. {C} US5 (B)	£8	14501		1976 William Caxton, 8½p (single stamp) on Stuart cover, special handstamp 'NATSOPA CELEBRATES, CAXTON HOUSE, LONDON' on FDI 29th September 1976. Unaddressed. Retail price c£40. {C} US5 (B)	£10
14478		1975 Turner - set of 4v on Stuart cover (JMW Turner), special handstamp 'FDI LONDON WC' on FDI 19th February 1975. Typed address. Retail price c£30. {C} US5 (B)	£8	14502		1976 British Social Reformers - set of 4v on Benham cover, cds 'HOUSE OF COMMONS SW1' on FDI 28th April 1976. Handwritten address. Cover specialist cat value £40. {C} US5 (B)	£10
14479		1975 Sailing - set of 4v on Southampton Boat Show cover, ordinary FDI postmark 'SOUTHAMPTON' on FDI 11th June 1975. Unaddressed. Doubled with 1st class commemorating Queen Mary 2 Maiden Voyage, Southampton, 12th January 2004 (plus 5d from 1967 British Ships (not cancelled)). Cover specialist cat value £40. {C} US5 (B)	£10	14503		1976 William Caxton - set of 4v on official BFPS cover, handstamp 'FIELD POST OFFICE 1032' on FDI 29th September 1976. Unaddressed. Retail price c£40. {C} US5 (B)	£10
14480		1975 Jane Austen - set of 4v on Philart cover (Jane Austens House Chawton), special handstamp 'STEVENTON, BASINGSTOKE & JA MONOGRAM' on FDI 22nd October 1975. Doubled with 1st class Machin with special handstamp '150th ANNIVERSARY OF JANE EYRE, HAWORTH, KEIGHLEY' on 19th October 1997. Small address label. Retail price c£35. {C} US5 (B)	£8	14504		1976 Roses, full set of 4v on Cotswold cover, special handstamp 'THE ROYAL NATIONAL ROSE SOCIETY, ST ALBANS' on FDI 30th June 1976. Doubled with 25p from Robert Burns 1996 issue 'My love's like a red, red rose'. Address label. Retail price c£30. {C} US5 (B)	£8
14481		1975 Architecture - set of 5v on Stuart cover (Windsor & National Theatre), special handstamp '500 YEARS ST GEORGE'S CHAPEL, WINDSOR' on FDI 23rd April 1975. Doubled with England Pictorial Definitive set from 2001 with special handstamp 'GEORGE AND THE DRAGON, WINDSOR' on 23rd April 2001. Erased pencil annotation. Unaddressed. Retail price for separate issues c£60. {C} US5 (B)	£13	14505		1976 Roses, full set of 4v on City of Bath official cover, special handstamp 'THE YEAR OF THE ROSE, BATH' on FDI 30th June 1976. Typed address. Cover specialist cat value £40. {C} US5 (B)	£10
14482		1975 Architecture - set of 5v on illustrated cover (Cirencester Cathedral), special handstamp 'CORINIUM 1900, HERITAGE, CIRENCESTER' on FDI 23rd April 1975. Address label. Cover specialist cat value £35. {C} US5 (B)	£8	14506		1976 Christmas, set of 4v on Cotswold cover, special handstamp 'BETHLEHEM, LLANDEILO' on FDI 24th November 1976. Small addressed label. Retail price c£40. {C} US5 (B)	£10
14483		1975 Jane Austen - set of 4v on Mercury cover (Emma & Mr Woodhouse), special handstamp 'JANE AUSTEN BICENTENARY EXHIBITION, BATH' on FDI 22nd October 1975. Doubled with 37p from Women of Achievement set with special handstamp 'JANE EYRE, HAWORTH, KEIGHLEY' on 6th August 1996. Unaddressed. Retail price c£40. {C} US5 (B)	£10	14507		1976 Christmas, set of 4v on Pompeii Exhibition official cover, special handstamp 'POMPEII AD79, ROYAL ACADEMY OF ARTS' on FDI 24th November 1976. Handwritten address. Cover specialist cat value £70. {C} US5 (B)	£17
14484		1975 Architecture - set of 5v on Cotswold official cover (Wilton House), special handstamp 'WILTON HOUSE OPEN DAY, WILTON' on FDI 23rd April 1975. Address label. Cover specialist cat value £50. {C} US5 (B) ..	£13	14508		1976 William Caxton, 8½d (single stamp) on plain envelope with cds 'CAXTON, CAMBRIDGE' on FDI 29th September 1976. Handwritten pencil address. Cover specialist cat value £100. {C} US5 (B)	£17
14485		1975 Architecture - 10p on St George's Chapel official cover, special handstamp '500 YEARS ST GEORGE'S CHAPEL, WINDSOR' on FDI 23rd April 1975. Cachet : 'Carried By Coach'. Doubled with England Pictorial Definitive set from 2001 with special handstamp 'ST GEORGE'S DAY, WINDSOR' on 23rd April 2001. Erased pencil annotation. Unaddressed. Cover specialist cat value £150. {C} US5	£22	14509		1977 Silver Jubilee, set of 4v on British Library official cover (No.2), special handstamp 'ROYAL JUBILEE EXHIBITION, BRITISH LIBRARY' on FDI 11th May 1977. Handwritten address (British Library). Cover specialist cat value £40. {C} US5 (B)	£10
14486		1975 SPEEDPOST - red sticker on Brighton area cover (registered) with 60p postage rate, cds 'SHOREHAM-BY-SEA' on first day of service, 24th November 1975. Stamped address. Retail price c£45. {C} US4	£12	14510		1977 Silver Jubilee - set of 4v on Post Office cover (Queen's Accession), ordinary FDI handstamp 'KINGS LYNN, NORFOLK' with 'ESTATE OFFICE, SANDRINGHAM' cachet on FDI 11th May 1977. Unaddressed. Cover specialist cat value £35. {C} US5 (B)	£8
14487		1975 SPEEDPOST - red sticker on Bexhill-on-Sea area cover with 60p postage rate, cds 'BEXHILL-ON-SEA' on first day of service, 24th November 1975. Typed Post Restante address. Retail price c£45. {C} US4	£12	14511		1977 Historic Buildings - set of 4v on Philart DeLux cover (Hampton Court), special handstamp 'BRITISH ARCHITECTURE, THE BRITISH LIBRARY, LONDON WC' on FDI 1st March 1978. Small address label. Retail price c£30. {C} US5 (B)	£8
14488		1975 Parliament - 12p on Post Office cover, cds 'HOUSE OF COMMONS, SW1.' on FDI 3rd September 1975. Neatly typed address. Cover specialist cat value £50. {C} US5 (B)	£13	14512		1977 Silver Jubilee - set of 5v on large Forces cover (The Army Review), postmark 'HER MAJESTY'S SILVER JUBILEE, THE ARMY REVIEW, SENNELAGER' BF 7777 PS' on 7th July 1977 (date of review). Small address label. Few light marks along top edge and light creasing. Retail price c£85. {C} US4	£18
14489		1975 First GB self adhesive labels, full set of 9v, ½p to 5p (plus 6½p Machin), third series by John Daynes on plain cover. Cancelled at 'HITHER GREEN, SPRINGBANK, RD, SE13' on 14th February 1975. Registered (LEWISHAM 4) with addressed label. Creasing at each corner. Extremely rare, on-line auction price c£1500. {C} US5 (image available online only)	£448	14513		1977 Silver Jubilee - set of 5v on large Forces cover (The Army Review), postmark 'HER MAJESTY'S SILVER JUBILEE, THE ARMY REVIEW, SENNELAGER' BF 7777 PS' on 7th July 1977 (date of review). Unaddressed. Light vertical crease. Retail price c£85. {C} US4	£20
14490		1975 Architecture - set of 5v on official BFPS cover, handstamp 'FORCES POST OFFICE 108' on FDI 23rd April 1975. Unaddressed. Retail price c£40. {C} US5 (B)	£10	14514		1977 British Wildlife - set of 5v on official BFPS cover, handstamp 'FIELD POST OFFICE 535' on FDI 5th October 1977. Unaddressed. Retail price c£40. {C} US5 (B)	£10
14491		1975 Architecture - set of 5v on official BFPS cover, handstamp 'FIELD POST OFFICE 893' on FDI 23rd April 1975. Unaddressed. Retail price c£40. {C} US5 (B)	£10	14515		1977 ARNOLD MACHIN signed Royal Mail cover with £1 high value, special handstamp for 'WINDSOR, BERKS', FDI 2nd February 1977. Typed address to Arnold Machin, Picadilly, London. {C} US5 (B)	£17
14492		1975 Architecture - set of 5v on official BFPS cover, handstamp 'FIELD POST OFFICE 748' on FDI 23rd April 1975. Unaddressed. Retail price c£40. {C} US5 (B)	£10	14516		1977 Commonwealth Meeting, 13p on BFPS official cover, special handstamp 'THE PRINCE OF WALES'S DIVISION, BEATING THE RETREAT, BRITISH FORCES 8677 POSTAL SERVICES' on FDI 8th June 1977. Doubled with 24p QEII 40th Anniv of Accession with special handstamp 'COMMONWEALTH HEADS OF GOVERNMENT MEETING, EDINBURGH' on 21st October 1977. Unaddressed. Cover specialist cat value £50. {C} US5 (B)	£13
14493		1975 Inter-Parliamentary Union Conference - 12p on Post Office cover, cds 'HOUSE OF COMMONS SW1' on FDI 3rd September 1975. Written address. Cover specialist cat value £60. {C} US5 (B)	£15	14517		1977 British Wildlife - set of 5v on Stuart cover, special handstamp '11-13 BROAD COURT, COVENT GARDEN, WC2' on FDI 5th October 1977. Unaddressed. Retail price c£30. {C} US5 (B)	£8
14494		1975 SPEEDPOST - red sticker on Brighton area cover with 60p postage rate, cds 'SHOREHAM-BY-SEA' on first day of service, 24th November 1975. Stamped address. Retail price c£45. {C} US4	£12	14518		1977 Silver Jubilee, 8½p on Stuart cover, special handstamp 'CROYDON CELEBRATES THE QUEEN'S SILVER JUBILEE, CROYDEN, SURREY' on FDI 11th May 1977. Stamped address. Cover specialist cat value £30. {C} US5 (B)	£8
14495		1975 Signed cover: 25th Anniv of First ascent of Mount Everest 1953-1978. First GB self adhesive labels, ½p & 3p pairs x2, first series by Derek Warboys on pictorial cover. Special handstamp 'ASCENT OF EVEREST 25TH ANNIVERSARY, MANCHESTER' on 2ND June 1978. Retail price c£450. {C} US5 (image available online only)	£124	14519		1977 2 x 20p & 4 x 1: Large 'SPEEDPOST' cover to mark the Link with London of the Experimental Scheme (which started on the south coast in November 1975). Brighton cds postmark, plus service cachet and typed address to London. Has PHQ receiving mark on the reverse which seems to be at 2:50pm that day (credit Buckingham Covers). Neatly typed address. Retail price in 2017, £175. Some light marks on cover. {C} US5 (image available online only)	£49

Lot No	Cat No	Description	Estimate
Great Britain - Covers - QEII - continued			
14520		1977 Castle High Values (Enschede), £1.50, £2, £3, £5, on 4 Benham covers each with different pre-decimal castle h.v. stamp with special handstamps for 'CAERNARFON', 'EDINBURGH', 'CARRICKFERGUS' & 'WINDSOR' respectively. For FDI, 29th July 1997. Unaddressed. Retail price c£80. {C} US5	£24
14521		1977 Commonwealth Meeting - 13p. The Prince of Wales Division British Forces Official cover, special handstamp 'The Prince of Wales Division British Forces 8677 Postal Service' on FDI 8th June 1977. Pristine condition, complete with informative insert card. Unaddressed. Cover specialist cat value £50. {C} US5 (B)	£13
14522		1977 Christmas - set of 6v on Stuart cover, cds 'HOUSE OF LORDS SW1' on FDI 23rd November 1977. Unaddressed. Some minor creasing. Cover specialist cat value £45. {C} US5 (B)	£8
14523		1977 Christmas - set of 6v on Post Office cover, cds 'HOUSE OF COMMONS SW1' on FDI 23rd November 1977. Unaddressed. Cover specialist cat value £45. {C} US5 (B)	£12
14524		1977 Commonwealth Heads of Govt Meeting - 13p on Post Office cover, cds 'HOUSE OF COMMONS SW1' on FDI 8th July 1977. Small address label. Cover specialist cat value £45. {C} US5 (B)	£12
14525		1977 Commonwealth Heads of Govt Meeting - 13p on Post Office cover, cds 'HOUSE OF COMMONS SW1' on FDI 8th July 1977. Unaddressed. Cover specialist cat value £45. {C} US5 (B)	£12
14526		1977 Silver Jubilee of Queen's Accession - set of 4v on Post Office cover, cds 'HOUSE OF COMMONS SW1' on FDI 11th May 1977. Handwritten address. Cover specialist cat value £37.50. {C} US5 (B)	£8
14527		1977 Silver Jubilee, 8½p on Palace of Art, Glasgow official cover, special handstamp 'THE STAMP OF ROYALTY EXHIBITION, GLASGOW' on 17th May 1977. Stamped address. Cover specialist cat value £40. {C} US5 (B)	£10
14528		1977 Silver Jubilee - set of 5v on double-dated Post Office cover, special handstamps 'THE STAMP OF ROYALTY EXHIBITION, GLASGOW' on FDI 11th May 1977 and 'ROYAL IMAGE EXHIBITION, BRISTOL' on FDI 15th June 1977. Unaddressed. Cover specialist cat value £40. {C} US5 (B)	£10
14529		1977 Racket Sports - 8½p (single value) on Mercury cover, cds postmark 'WIMBLEDON S.D.O., SW19' on FDI 12th January 1977. Cover specialist cat value £300 for set of 4v. {C} US5 (B)	£15
14530		1977 (16 Nov) horizontal format coil strips of 5 of 7p and 9p on illust. FDC, special WINDSOR handstamps, small address label, fine. Cat. (Bradbury 2013) £250. {C} US8 (image available online only)	£41
14531		1977-2017 Large format high values £1, £2 & £5 from 1977 and £1 gold foil stamp from 2017 combined on Post Office cover with cds 'WINDSOR BERKS' 2nd February 2007 and 'WINDSOR' special handstamp for 5th June 2017 respectively. Unaddressed. {C} US5 (B)	£8
14532		1978 Historic Buildings - 13p (Hampton Court) on Stamp Publicity official cover (depicting Hampton Court), special handstamp 'HAMPTON COURT, ENGLAND'S OLDEST TENNIS COURT' on FDI 1st March 1978. Unaddressed. Doubled with 26p (Henry VIII) from Great Tudor issue in 1997. Cover specialist cat value £70. {C} US5 (B)	£15
14533		1978 Historic Buildings - set of 4v on Post Office cover, ordinary FDI postmark 'KINGS LYNN, NORFOLK' on FDI 1st March 1978, with 'SANDRINGHAM' cachet. Unaddressed. Cover specialist cat value £35. {C} US5 (B)	£8
14534		1978 Historic Buildings - set of 4v on official BFPS cover, handstamp 'FIELD POST OFFICE 188' on FDI 1st March 1978. Doubled with King Henry VIII 26p from The Great Tudor set of 1997, 'TOWER HILL LONDON EC3'. Unaddressed. Retail price c£30. {C} US5 (B)	£8
14535		1978 Historic Buildings - set of 4v on Portland official limited edition (2658) cover, special handstamp 'PORTLAND 900TH, DORSET, ENGLAND' on FDI 1st March 1978. Written address. Cover specialist cat value £50. {C} US5 (B)	£10
14536		1978 Historic Buildings - set of 4v on Portland official limited edition (0192) cover, special handstamp 'PORTLAND 900TH, DORSET, ENGLAND' on FDI 1st March 1978. Pencil address. Cover specialist cat value £50. {C} US5 (B)	£13
14537		1978 Shire Horse Society - set of 4v on Welsh Pony Express cover (The Welsh Pony & Cob Society), ordinary FDI 'ABERYSTWYTH' on FDI 5th July 1978. Typed address. Single brown spot on front. Retail price c£50. {C} US5 (B)	£10
14538		1978 Cycling Centenary - set of 4v on Stuart cover (Victorian Cyclists), special handstamp 'BDF CENTENARY MEETING, LEICESTER' on FDI 2nd August 1978. Unaddressed. Retail price c£40. {C} US5 (B)	£10
14539		1978 Historic Buildings - set of 4v on official cover (Island & Royal Manor of Portland), special handstamp 'PORTLAND 900TH, DORSET', on FDI 1st March 1978. Handwritten address. Retail price c£100. {C} US5 (image available online only)	£25
14540		1978 Historic Buildings - set of 4v on Portland official limited edition (2838) cover, special handstamp 'PORTLAND, DORSET' on FDI 1st March 1978. Handwritten address. Light vertical crease at left. Cover specialist cat value £50. {C} US5 (B)	£10
14541		1978 25th Anniversary of Coronation. Set of 4v on Post Office cover, cds 'CORONATION ROAD, HALIFAX, W.YKS.' on FDI 31st May 1978. Small label (unaddressed). Cover specialist cat value £35. {C} US5 (B)	£8
14542		1978 Historic Buildings - 9p (Tower of London) on Cotswold cover, special handstamp 'NORTHWEST GENIUS, LEWIS'S EXHIBITION HALL, MANCHESTER' on FDI 1st March 1978. Small address label. Light foxing. Cover specialist cat value £100. {C} US5 (B)	£13
14543		1978 Historic Buildings - set of 4v on Cotswold cover, special handstamp 'BRITAIN'S ROYAL HERITAGE, HAMPTON COURT PALACE' on FDI 1st March 1978. Doubled with 2x26p (Henry VIII) from Great Tudor issue in 1997. Unaddressed. Retail price c£40. {C} US5 (B)	£10
14544		1978 25th Anniv of Coronation - 9p on The Union of Post Office Workers official cover, special handstamp 'THE UNION OF POST OFFICE WORKERS ANNUAL CONFERENCE BLACKPOOL' on FDI 31st May 1978. Handwritten address. Small tear on flap of envelope. Cover specialist cat value £75. {C} US5 (B)	£13

Lot No	Cat No	Description	Estimate
Great Britain - Covers - QEII - continued			
14545		1978 Cycling Centenary - 9p on plain envelope, slogan handstamp 'DRIVER, MIND THAT BIKE' on FDI, cds SUSSEX COAST 2nd August 1978. Hand stamped address. Cover specialist cat value £125. {C} US5 (image available online only)	£30
14546		1978 Christmas - set of 4v on Cotswold cover, special handstamp 'PARISH OF DALGETY, DUNFERMLINE' on FDI 22nd November 1978. Handwritten address. Cover specialist cat value £30. {C} US5 (B)	£8
14547		1978 British Architecture, Historic Buildings - set of 4v on Philart cover, cds 'HOUSE OF LORDS SW1' on FDI 1st March 1978. Unaddressed. Cover specialist cat value £40. {C} US5 (B)	£10
14548		1978 British Architecture, Historic Buildings - set of 4v on Stuart cover, cds 'HOUSE OF COMMONS SW1' on FDI 1st March 1978. Address label. Small stain. Cover specialist cat value £40. {C} US5 (B)	£8
14549		1978 Energy - set of 4v on official BFPS cover, handstamp 'FORCES POST OFFICE 92' on FDI 25th January 1978. Unaddressed. Retail price c£40. {C} US5 (B)	£10
14550		1978 Energy - set of 4v on official BFPS cover, handstamp 'FIELD POST OFFICE 981' on FDI 25th January 1978. Unaddressed. Retail price c£40. {C} US5 (B)	£10
14551		1978 25th Anniversary of the Coronation - set of 4v on RAF Wattisham Official cover, special handstamp '25th Anniversary of the Coronation of her Majesty Queen Elizabeth II, RAF Wattisham BF 1953 PS' on FDI 31st May 1978. Creased at left. Complete with insert card. Unaddressed. Cover specialist cat value £60. {C} US5 (B)	£10
14552		1978 Energy - set of 4v on official BFPS cover, handstamp 'FIELD POST OFFICE 1004' on FDI 25th January 1978. Unaddressed. Retail price c£40. {C} US5 (B)	£10
14553		1978 Historic Buildings - 13p (Hampton Court) on Stamp Publicity official cover (depicting Hampton Court), special handstamp 'HAMPTON COURT, ENGLAND'S OLDEST TENNIS COURT' on FDI 1st March 1978. Unaddressed. Cover specialist cat value £70. {C} US5 (B)	£13
14554		1978 25th Annv of Coronation - set of 4v on official BFPS cover, handstamp 'FIELD POST OFFICE 1015' on FDI 31st May 1978. Unaddressed. Retail price c£50. {C} US5 (B)	£13
14555		1978 Shire Horse Society - on Post office cover with cds 'ASCOT, BERKS' on FDI 5th July 1978. Boxed cachet 'Royal Ascot'. Small address stamp. Cover specialist cat value £90. {C} US5	£22
14556		1978 Cycling Centenary - set of 4v on official BFPS cover, handstamp 'FIELD POST OFFICE 1015' on FDI 2nd August 1978. Unaddressed. Retail price c£40. {C} US5 (B)	£10
14557		1978 Cycling Centenary - set of 4v on official BFPS cover, handstamp 'FORCES POST OFFICE 57' on FDI 2nd August 1978. Unaddressed. Retail price c£40. {C} US5 (B)	£10
14558		1978 Shire Horse Society - on Benham (BOCS4) official cover with special handstamp 'COURAGE SHIRE HORSE CENTRE, MAIDENHEAD, BERKS' on FDI 5th July 1978. Boxed cachet 'Carried by Dray'. Unaddressed. SW corner crease. Cover specialist cat value £65. {C} US5 (B)	£13
14559		1978 Shire Horse Society - on RNLI Series no 37 official cover with special handstamp 'RNLI CLACTON 1878-1978 CLACTON-ON-SEA, ESSEX' on FDI 5th July 1978. Small address label. Cover specialist cat value £30. {C} US5 (B)	£8
14560		1978 Shire Horse Society - 11p (Welsh Pony) on Eisteddfod official cover with special handstamp 'LLANGOLLEN INTERNATIONAL MUSICAL EISTEDDFOD' on FDI 5th July 1978. Handwritten address. Cover specialist cat value £950 for full set on cover. {C} US5 (image available online only)	£48
14561		1978 Cycling Centenary - set of 4v on official BFPS cover, handstamp 'FORCES POST OFFICE 193' on FDI 2nd August 1978. Unaddressed. Retail price c£40. {C} US5 (B)	£10
14562		1978 Cycling Centenary - set of 4v on Post Office cover, special handstamp 'COLCHESTER SEARCHLIGHT TATTOO, BRITISH FORCES 1606 POSTAL SERVICE' on FDI 2nd August 1978. Small address label. Cover specialist cat value £30. {C} US5 (B)	£8
14563		1979 Year of the Child set of 4v on illustrated cover, cds 'PLAYING PLACE, TRURO, CORNWALL' on FDI 11th July 1979. Small printed address. Cover specialist cat value £70. {C} US5 (B)	£17
14564		1979 European Elections - set of 4v on official BFPS cover, handstamp 'BRITISH FORCES POST OFFICE 3 - BERLIN' on FDI 9th May 1979. Unaddressed. Retail price c£40. {C} US5 (B)	£10
14565		1979 Police - set of 4v on RAF Police official certified cover (179/500), special handstamp 'THE ROYAL AIR FORCE POLICE BRUGGEN, BRITISH FORCES 1665 POSTAL SERVICES' on FDI 26th September 1979. Signed by Gp Capt G Biggar, Command Provast Marshal. Unaddressed. Cover specialist cat value £35. {C} US5 (B)	£8
14566		1979 Year of the Child - set of 4v on Stuart cover, special handstamp 'THE HOSPITAL FOR SICK CHILDREN, GREAT ORMAOND STREET, LONDON' on FDI 11th July 1979. Doubled with 1st class stamp and special handstamp 'CHILD'S PLACE, LONDON SW5, THE FUTURE' on 16th January 2001. Erased pencil address. Handwritten address. Retail price c£40. {C} US5 (B)	£8
14567		1979 Year of the Child - set of 4v on Post Office cover, slogan postmark 'BARNARDO'S CARES ABOUT CHILDREN' on FDI 11th July 1979. Small typed address. Small cachet 'First Day of Issue date brought forward to 11 July 1979' (from 18th July). Cover specialist cat value £60. {C} US5 (B)	£15
14568		1979 Dogs - set of 4v on Brighton & Hove Stadium official cover with ordinary FDI handstamp 'BRIGHTON, EAST SUSSEX', on FDI 7th February 1979. Unaddressed. Cover specialist cat value £50. {C} US5 (B)	£13
14569		1979 Year of the Child set of 4v on Dawn official cover, special handstamp 'YEAR OF THE CHILD, CUB COUNTRY YEAR, BIRKENHEAD' on FDI 11th July 1979. Small address label. Cover specialist cat value £30. {C} US5 (B)	£8
14570		1979 Dogs - set of 4v on Post Office cover, cds 'BARKING, ESSEX 3', on FDI 7th February 1979. Small address label. Cover specialist cat value £40. {C} US5 (B)	£10

Lot No	Cat No	Description	Estimate	Lot No	Cat No	Description	Estimate
Great Britain - Covers - QEII - continued				Great Britain - Covers - QEII - continued			
14571		1979 Direct Elections to European Assembly - 4v on Post Office cover, cds 'HOUSE OF LORDS SW1' on FDI 9th May 1979. Unaddressed. Cover specialist cat value £35. {C} US5 (B)	£8	14598		1980 London Landmarks - 5v on Philart cover, cds 'HOUSE OF COMMONS SW1' on FDI 7th May 1979. Unaddressed. Cover specialist cat value £35. {C} US5 (B)	£8
14572		1979 Christmas - set of 5v on Stuart cover, special handstamp '1954-1979 CHRISTMAS 25th ANNIVERSARY OF AFTER THE BALL, BLACKPOOL' on FDI 21st November 1979. Stamped address. Retail price c£30. {C} US5 (B)	£8	14599		1980 Queen Mother's 80th Birthday on Royal Mail cover with a 'WINDSOR CASTLE, WINDSOR, BERKS' handstamp for FDI, 4th August 1980. Unaddressed. Retail price c£150. {C} US5 (image available online only)	£49
14573		1979 Rowland Hill - 4v on Post Office cover, cds 'HOUSE OF COMMONS SW1' on FDI 22nd August 1979. Unaddressed. Cover specialist cat value £35. {C} US5 (B)	£8	14600		1980 Birds - set of 4v on official BFPS cover, handstamp 'FORCES POST OFFICE 13' on FDI 16th January 1980. Unaddressed. Retail price c£40. {C} US5 (B)	£10
14574		1979 European Elections - set of 4v on official BFPS cover, handstamp 'FORCES POST OFFICE 57' on FDI 9th May 1979. Unaddressed. Retail price c£40. {C} US5 (B)	£10	14601		1980 Famous Women - set of 4v on official BFPS cover, handstamp 'FORCES POST OFFICE 7' on FDI 9th July 1980. Unaddressed. Retail price c£40. {C} US5 (B)	£10
14575		1979 Sir Rowland Hill - set of 4v on Military Tattoo official cover (Drum Major), special handstamp 'MILITARY TATTOO, EDINBURGH' on FDI 22nd August 1979. Small address stamp. Cover specialist cat value £95. {C} US5	£24	14602		1980 London Landmarks - 13½p (Royal Opera House) on Cotswold cover, special handstamp 'ROYAL OPERA HOUSE, COVENT GARDEN' on FDI 7th May 1980. Small address label. Cover specialist cat value £30. {C} US5 (B)	£8
14576		1979 Christmas - set of 5v on Pilgrim (RNLI Cover no 53) cover (Margate Lifeboat), special handstamp 'NAMING CEREMONY, MARGATE LIFEBOAT, MARGATE' on FDI 21st November 1979. Cachet 'Official Naming by HRH Princess Margaret'. Small address label. Retail price c£85. {C} US5 (B) ...	£20	14603		1980 Queen Mother - 12p on Stuart cover (Royal Arms), ordinary FDI postmark 'WINDSOR, BERKS', on FDI 4th August 1980. Unaddressed. Retail price c£40. {C} US5 (B)	£10
14577		1979 European Elections - set of 4v on official BFPS cover, handstamp 'FIELD POST OFFICE 911' on FDI 9th May 1979. Unaddressed. Retail price c£40. {C} US5 (B)	£10	14604		1980 Famous People set on Post Office cover, slogan postmark 'KNUTSFORD, MRS GASKELL'S 'CRANFORD'', Altrincham, on FDI 9th July 1980. Small address label. Cover specialist cat value £50. {C} US4	£15
14578		1979 European Elections - set of 4v on official BFPS cover, handstamp 'FIELD POST OFFICE 209' on FDI 9th May 1979. Unaddressed. Retail price c£40. {C} US5 (B)	£10	14605		1980 Famous People - 12p on BFPS cover, special handstamp 'THE ROYAL TOURNAMENT CENTENARY, BRITISH FORCES 1980 POSTAL SERVICE' on FDI 9th July 1980. Unaddressed. Cover specialist cat value £30. {C} US5 (B)	£8
14579		1979 Year of the Child set of 4v on Rotary official cover, special handstamp 'YEAR OF THE CHILD, WOKINGHAM, BERKS' on FDI 11th July 1979. Unaddressed. Cover specialist cat value £30. {C} US5 (B)	£8	14606		1980 Definitives - 12p Experimental Phosphor Ink (plus 3p) on Benham silk cover D45, special handstamp 'THE ROYAL TOURNAMENT, BF 2118 PS' on FDI 11th July 1986. Cachet 'Royal Visit by Prince Andrew & Sarah Ferguson'. Unaddressed. Cover specialist cat value £30. {C} US4	£9
14580		1979 Horse Racing - set of 4v on official BFPS cover, handstamp 'FIELD POST OFFICE 513' on FDI 6th June 1979. Unaddressed. Retail price c£40. {C} US5 (B)	£10	14607		1980 Queen Mother - 12p on Forces cover (Royal Arms), special handstamp 'HM QUEEN ELIZABETH THE QUEEN MOTHER, BF8080PS', on FDI 4th August 1980. Small address label. Retail price c£40. {C} US5 (B)	£10
14581		1979 Direct Elections to European Assembly - 4v on Post Office cover, cds 'HOUSE OF COMMONS SW1' on FDI 9th May 1979. Unaddressed. Cover specialist cat value £30. {C} US5 (B)	£8	14608		1980 Liverpool & Manchester Railway - set of 5v on Dawn official cover, special handstamp 'T.P.O. EXHIBITION CREWE' on FDI 12th March 1980. Unaddressed. Cover specialist cat value £50. {C} US5 (B)	£13
14582		1979 Year of the Child - set of 4v on official BFPS cover, handstamp 'FIELD POST OFFICE 1015' on FDI 11th July 1979. Unaddressed. Retail price c£40. {C} US5 (B)	£10	14609		1980 Queen Mother - 12p & 8½p (Rose) on Cotswold registered cover (Elizabeth of Glamis Rose), cds 'GLAMIS, FORFAR' on FDI 4th August 1980. Cachet 'Glamis Castle, First Day of Issue'. Small address label. Retail price c£30. {C} US5 (B)	£8
14583		1979 Christmas - set of 4v on official BFPS cover, handstamp 'FIELD POST OFFICE 516' on FDI 21st November 1979. Unaddressed. Retail price c£40. {C} US5 (B)	£10	14610		1980 London 1980 Stamp Exhibition 50p on Leicester Philatelic Society (Bradbury) official cover, slogan postmark 'COLLECT BRITISH STAMPS, WORLDS GREATEST HOBBY', Leicester, on FDI 9th April 1980. Small pre-printed address. Cover specialist cat value £50. {C} US4	£15
14584		1979 Sir Rowland Hill - set of 4v on Stuart cover (Statue of Rowland Hill), special handstamp 'COMMEMORATIVE DELIVERY, RALEIGH' on FDI 22nd August 1979. Stamped address. Retail price c£60. {C} US5 (B)	£15	14611		1980 Famous Women - set of 4v on official BFPS cover, handstamp 'FIELD POST OFFICE 913' on FDI 9th July 1980. Unaddressed. Retail price c£40. {C} US5 (B)	£10
14585		1979 British Flowers - set f 4v on Blisworth official cover, special handstamp 'RURAL BLISWORTH EXHIBITION, NORTHAMPTON' on FDI 21st March 1979. Written address. Cover specialist cat value £45. {C} US5 (B)	£10	14612		1980 Liverpool and Manchester Railway - set of 5v on Exhibition cover, ordinary FDI postmark 'BOURNEMOUTH' (Big Four Railway Museum) on FDI 12th March 1980. Unaddressed. Also with 6 souvenir postcards. Cover specialist cat value £35. {C} US5 (B)	£8
14586		1979 Horse Racing - set of 4v on Cotswold cover (Finishing Post), special handstamp 'HQ OF JOCKEY CLUB, NEWMARKET' on FDI 8th June 1979. Unaddressed. Retail price c£40. {C} US5 (B)	£10	14613		1980 Famous People - set of 4v on Hawkwood official cover, special handstamp 'ELIZABETH GASKELL, CHELSEA, LONDON' on FDI 9th July 1980. Doubled with 1st class gold stamp and 12p Jane Eyre with special handstamp '150th ANNIVERSARY OF JANE EYRE, HAWORTH, KEIGHLEY' dated 19th October 1987. Address label. Cover specialist cat value £30. {C} US5 (B)	£8
14587		1979 150th Anniv of Metropolitan Police - set of 4v on official Police North West Europe cover, handstamp 'FIELD POST OFFICE 1015' on FDI 26th September 1979. Unaddressed. Retail price c£100. {C} US5 (image available online only)	£25	14614		1980-96 British Birds 1980 issue & The Wildfowl and Wetlands Trust 1996 issue doubled on Cotswold cover with special handstamps for 'SANDY, BEDS' on 18th January 1980 and 22nd March 1996 respectively. Unaddressed. Cover specialist cat value £35 for pair of covers. {C} US5 (B)	£8
14588		1979 European Elections - set of 4v on Lions Club official cover (Lions Club Holiday 79), special handstamp 'LIONS HOLIDAY, 79 DISTRICT, HAYLING ISLAND' on FDI 9th May 1979. Address label. Cover specialist cat value £100. {C} US5 (image available online only)	£25	14615		1981 Royal Wedding - set of 2v on Althorp official cover, special handstamp 'COMMEMORATING THE ROYAL WEDDING, NORTHAMPTON' on FDI 22nd July 1981. Small address label. Cover specialist cat value £40. {C} US5 (B)	£10
14589		1979 Signed by GREAT TRAIN ROBBERS on Police issue, Royal Mail cover with 'ABERYSTWYTH DYFED' c.d.s. for FDI, 26th September 1979. Unaddressed. Signed by Buster Edwards, Bruce Reynolds, Charlie Wilson, Roy James, Tommy Wisbey, Bob Welch, Jimmy White, Jim Hussey, Roger Cordrey and Gordon Goody. With 'Buckingham Covers' Certificate of Authenticity dated 30th July 2018. Retail price c£450. {C} US5 (image available online only)	£162	14616		1981 Folklore - set of 4v Cotswold cover, cds 'GRETNA GREEN, CARLISLE' on FDI 6th February 1981. Small printed address. Cover specialist cat value £40. {C} US5 (B)	£10
14590		1979 Christmas - set of 5v on RNLI Official Series Cover (no.53), special handstamp 'OFFICIAL NAMING CEREMONY FOR NEW MARGATGE LIFEBOAT, MARGATE, KENT' on FDI 21st November 1979. Small address label. Cover specialist cat value £30. {C} US5 (B)	£8	14617		1981 Folklore - set of 4v Cotswold cover, cds 'GRETNA GREEN, CARLISLE' on FDI 6th February 1981. Small printed address. Cover specialist cat value £40. {C} US5 (B)	£10
14591		1979 Sir Rowland Hill - set of 4v on official BFPS cover, handstamp 'FIELD POST OFFICE 1015' on FDI 22nd August 1979. Unaddressed. Retail price c£40. {C} US5 (B)	£10	14618		1981 Royal Wedding - set of 2v on Post Office cover, cds 'HOUSE OF LORDS SW1' on FDI 22nd July 1981. Unaddressed. Cover specialist cat value £35. {C} US5 (B)	£8
14592		1979 Sir Rowland Hill - set of 4v on official BFPS cover, handstamp 'FIELD POST OFFICE 209' on FDI 22nd August 1979. Unaddressed. Retail price c£40. {C} US5 (B)	£10	14619		1981 Royal Wedding - set of 2v on Post Office cover, slogan postmark 'EXHIBITION OF ROYAL PAGENTRY, HAGLEY HALL' with postmark 'DUDLEY, WEST MIDLANDS' on FDI 22nd July 1981. Unaddressed. Cover specialist cat value £75. {C} US5 (B)	£19
14593		1979 150th Anniv of Metropolitan Police - set of 4v on official Police North West Europe cover, handstamp 'FIELD POST OFFICE 516' on FDI 26th September 1979. Unaddressed. Retail price c£100. {C} US5 (image available online only)	£25	14620		1981 Year of the Disabled - set of 4v on Disabled Drivers Motor Club official cover, special handstamp 'DISABLED DRIVERS MOTOR CLUB, LONDON W3' on FDI 25th March 1981. Small address label. Cover specialist cat value £35. {C} US5 (B)	£8
14594		1979-85 FDC COLLECTION in an album, all different, illustrated Bureau covers, most with handstamped address. (60+) Cat. £90 HEAVY/OVERSIZE LOT - OVERSEAS SHIPPING SURCHARGE APPLIES {C}	£30	14621		1981 Butterflies - set of 4v on Post Office cover, slogan postmark 'NATIONAL BUTTERFLY MUSEUM BRAMBER, SUSSEX COAST' on FDI 13th May 1981. Unaddressed. Cover specialist cat value £50. {C} US5 (B)	£13
14595		1980 80th Birthday of Queen Mother 12p on Save the Children Fund cover (no.48) cds 'HOUSE OF COMMONS SW1' on FDI 4th August 1980. Address label. Cover specialist cat value £30. {C} US5 (B)	£8	14622		1981 Royal Wedding - set of 2v on Post Office cover, cds 'WINDSOR CASTLE, WINDSOR, BERKS' on FDI 29th July 1981. Straight line handstamp 'WINDSOR CASTLE'. Unaddressed. Cover specialist cat value £175. {C} US5 (image available online only)	£42
14596		1980 Queen Mother - 12p on Bradbury cover, special handstamp 'LORD WARDEN OF THE CINQUE PORTS, WALTER CASTLE', on FDI 4th August 1980. Double dated with 5p Machin & 20p from Queen Mother's 90th birthday set on 4th August 1995. Also with 1937 Coronation stamp & 2½d from 1948 Silver Jubilee set. Unaddressed. Retail price c£40. {C} US5 (B)	£10	14623		1981 Royal Wedding - set of 2v on Post Office cover, cds 'HOUSE OF COMMONS SW1' on FDI 22nd July 1981. Unaddressed. Cover specialist cat value £35. {C} US5 (B)	£8
14597		1980 London Landmarks - 5v on Post Office cover, cds 'HOUSE OF LORDS SW1' on FDI 7th May 1979. Unaddressed. Cover specialist cat value £35. {C} US5 (B)	£8				

Lot No	Cat No	Description	Estimate
		Great Britain - Covers - QEII - continued	
14624		1981 Royal Wedding set on Post Office cover, slogan postmark 'EXHIBITION OF ROYAL PAGENTRY, HAGLEY HALL', Dudley West Midlands, on FDI 22nd July 1981. Small stamped address. Cover specialist cat value £90. {C} US4	£26
14625		1981 Royal Wedding - set of 2v on Lever Bros Promotional FDC, cds 'PORT SUNLIGHT' on FDI 22nd July 1981, very rare cover. Doubled with 3v from the 2011 Royal Wedding MS, special handstamp 'PRINCE WILLIAM & CATHERINE MIDDLETON, THE ROYAL WEDDING' on FDI 21st April 1981. Unaddressed. Faint pencil mark at top. Retail price cf50. {C} US4	£15
14626		1981 Royal Wedding - set of 2 on illustrated cover, special handstamp 'CONGRATULATIONS FROM EAST OF ENGLANDS SHOW, PETERBOROUGH' on FDI 22nd July 1981. Unaddressed. Cover specialist cat value £35. {C} US5 (B)	£8
14627		1981 Folklore - set of 4 on Benham official cover, special handstamp 'ROBIN HOOD SOCIETY EXHIBITION, NOTTINGHAM' on FDI 6th February 1981. Small printed label. Cover specialist cat value £30. {C} US5 (B)	£8
14628		1981 Royal Wedding - set of 2v on Pilgrim cover (Lyme Regis Life-Boat), special handstamp 'LIFE-BOAT WEEK LYME REGIS' on FDI 22nd July 1981. Cover signed by 1st and 2nd cox and carried aboard 'Atlantic 21', the Lyme Regis Life-boat. Small address label. Retail price cf60. {C} US5 (B)	£15
14629		1981 Fishing - set of 4v on official Forces Postal & Courier Services cover, handstamp 'FORCES POST OFFICE 7' on FDI 23rd September 1981. Unaddressed. Retail price cf40. {C} US5 (B)	£10
14630		1982 Maritime Heritage - set of 5v on Forces cover (HMS Invincible/Falklands), special handstamp 'THE MISSIONS TO SEAMEN SERVING SEAFARERS SINCE 1856, PORTSMOUTH' on FDI 16th June 1982. Doubled with 1st from the 2005 Trafalgar set, ordinary postmark London WC on 18th October 1985. Small address labels. Retail price cf50. {C} US5 (B)	£13
14631		1982 British Motor Cars - set of 4v on Dawn cover (Tramway Museum), special handstamp 'TRANSPORT CENTENARY, CHESTERFIELD' on FDI 13th October 1982. Small pre-printed address. Retail price cf45. {C} US5 (B)	£10
14632		1982 Theatre - set of 4v on Royal Mail cover, slogan handstamp 'EDEN COURT - THE THEATRE OF THE HIGHLANDS' on FDI, Inverness, 28th April 1982. Unaddressed. Cover specialist cat value £30. {C} US5 (B)	£8
14633		1982 Charles Darwin - set of 4v on London Zoo official cover, special handstamp '1809-82 CHARLES DARWIN CENTENARY LONDON NW1' on FDI 10th February 1982. Pre-printed London Zoo address. Cover specialist cat value £35. {C} US5 (B)	£8
14634		1982 Theatre - set of 4v on Mercury official cover, slogan handstamp 'EDEN COURT - THE THEATRE OF THE HIGHLANDS' on FDI, Inverness, 28th April 1982. Small stamped address. Cover specialist cat value £30. {C} US5 (B)	£8
14635		1982 Information Technology - set of 2v on Military Tattoo (The Dancer) official cover, special handstamp 'MILITARY TATTOO, EDINBURGH' on FDI 8th September 1982. Small address label. Cover specialist cat value £45. {C} US5 (B)	£12
14636		1982 Theatre - set of 4v on Theatre Royal official cover, special handstamp 'THEATRE ROYAL, NORWICH, NORFOLK' on FDI 28th April 1982. Unaddressed. Cover specialist cat value £45. {C} US5 (B)	£12
14637		1982 Charles Darwin - 15½p on Maer Hall official cover, special handstamp 'MAER HALL TRIBUTE TO CHARLES DARWIN, NEWCASTLE, STAFFS' on FDI 10th February 1982. Unaddressed. Cover specialist cat value £150 for full set on cover. {C} US5 (B)	£8
14638		1982 Commonwealth Day - set of 4v on Royal Mail cover, cds 'HOUSE OF COMMONS SW1' on FDI 9th March 1983. Unaddressed. Cover specialist cat value £40. {C} US5 (B)	£10
14639		1982 Youth Organisations - set of 4v on Royal Mail cover, cds 'HOUSE OF LORDS SW1' on FDI 24th March 1982. Unaddressed. Cover specialist cat value £30. {C} US5 (B)	£8
14640		1982 Theatre - set of 4v on Barbican official cover, special handstamp 'BARBICAN CENTRE, WHERE THE ARTISTS COME TO LIFE, LONDON EC2' on FDI 28th April 1982. Small address label. Cover specialist cat value £50. {C} US5 (B)	£13
14641		1982 Maritime Heritage - full set of 5v on Presentation Philatelic Services official cover, special handstamp 'BRITANNIA'S MARITIME HERITAGE, DARTMOUTH' on FDI 16th June 1982. Doubled with 1st Machin with special handstamp 'HMS FEARLESS SALIS FOR FALKLANDS WAR, PORTSMOUTH' on 6th April 1999. Light erased pencil mark. Small address label. Retail price cf40. {C} US5 (B)	£10
14642		1982 Theatre - set of 4v on New Theatre official cover, special handstamp 'NEW THEATRE, HULL' on FDI 28th April 1982. Unaddressed. Cover specialist cat value £45. {C} US5 (B)	£12
14643		1983 Commonwealth - set of 4v on Wilberforce Council official cover, special handstamp 'THE WILBERFORCE COUNCIL, 150th ANNIVERSARY YEAR, HULL' on FDI 9th March 1983. Unaddressed. Cover specialist cat value £75. {C} US5 (B)	£19
14644		1983 Commonwealth - set of 4v on 150th Anniv Falkland Islands official cover, registered, cds 'FALKLANDS, LEEDS' on FDI 9th March 1983. Unaddressed. Slightly discoloured along top of cover. Retail price cf100. {C} US5 (B)	£20
14645		1983 Centenary of the Parcel Post. Pictorial Royal Mail FDC with special blocked handstamp for 'PARCEL CENTENARY 1883-1983, LONDON NW3, 1 AUGUST 1983' - the actual day of the centenary. Contains 16½p, 19½p, 26p & 29p machins on unaddressed cover. Slight creasing at edges of cover. Retail price cf35. {C} US5 (B)	£8
14646		1983 British Fairs - set of 4v on Fairfield official cover with special handstamp 'FAIRFIELD, CROYDON' on FDI 5th October 1983. Small printed address. Cover specialist cat value £35. {C} US5 (B)	£8
14647		1983 British Gardens - set of 4v on Royal Mail cover, slogan postmark 'BACK BEAUTIFUL BRITAIN' on FDI 24th August 1983 (Stirling). Unaddressed. Cover specialist cat value £40. {C} US5 (B)	£10

Lot No	Cat No	Description	Estimate
		Great Britain - Covers - QEII - continued	
14648		1983 Engineering - set of 3v on registered Bradbury cover (Ironbridge, Coalbrookdale), cds 'COALBROOKDALE, TELFORD' on FDI 25th May 1983. Small stamped address. Retail price cf80. {C} US4	£24
14649		1983 British Army - 16p (Royal Scots) on official Army cover, special handstamp 'THE ROYAL SCOTS (THE ROYAL REGT), BRITISH FORCES 0350 POSTAL SERVICE' on FDI 6th July 1983. Doubled with 2 x 16p from same issue with special handstamp 'THE BATTLE OF BANNOCKBURN, STIRLING' on 5th October 1999. Small address label (MOD). Minor crease at NW corner. Retail price cf50. {C} US5 (B)	£10
14650		1983 British Army - 26p (Royal Green Jackets) on official Army cover, special handstamp 'THE ROYAL GREEN JACKETS, BRITISH FORCES 1800 POSTAL SERVICE' on FDI 6th July 1983. Small address label (MOD). Minor crease at NW corner. Retail price cf80. {C} US5 (B)	£15
14651		1983 British Army - 20½p (Royal Welsh Fusiliers) on official Army cover, special handstamp 'THE ROYAL WELSH FUSILIERS, BRITISH FORCES 0294 POSTAL SERVICE' on FDI 6th July 1983. Small address label (MOD). Retail price cf80. {C} US5 (B)	£20
14652		1983 Engineering - full set on Bradbury official cover, slogan postmark 'COLLECT BRITISH STAMPS, PHILATELIC COUNTER, HULL' on FDI 25th May 1983. Pre-printed address. Cover specialist cat value £50. {C} US5 (B)	£13
14653		1983 Engineering - full set on Chester Le Street Council official cover, special handstamp 'COMMEMORATE 1100 YEARS, CHESTER-LE-STREET, CO DURHAM' on FDI 25th May 1983. Address label. Cover specialist cat value £35. {C} US5 (B)	£8
14654		1984 London Economic Summit - 31p on Cotswold cover (Bags of Money), special handstamp 'THE QUEEN EMBARKS BRITANNIA, PORTSMOUTH' on FDI 5th June 1984. Address label. Retail price cf30. {C} US5 (B)	£8
14655		1984 Europa - set of 4v on Royal Mail cover, cds 'HOUSE OF LORDS SW1' on FDI 15th May 1984. Unaddressed. Cover specialist cat value £30. {C} US5 (B)	£8
14656		1984 The Royal Mail - set of 4v on Benham cover (PO Vans), special handstamp 'UCW, A PUBLIC SERVICE UNION, CLAPHAM' on FDI 30th July 1985. Unaddressed. Retail price cf40. {C} US4	£12
14657		1984 Economic Summit, London - 31p on Philart cover, cds 'HOUSE OF COMMONS SW1' on FDI 5th June 1984. Unaddressed. Cover specialist cat value £35. {C} US5 (B)	£8
14658		1984 Urban Renewal - set of 4v on Greenberg & Porter official registered cover (Commercial St Redevelopment, Perth), cds postmark 'BRIDGEND, PERTH' on FDI 10th April 1984. Unaddressed. Cover specialist cat value £45. {C} US5 (B)	£10
14659		1984 Heraldry - set of 4v on Martin official cover (Martin's Golden Jubilee), special handstamp 'GOOD NEWS PEOPLE, MARTIN, AYLESBURY' on FDI 17th January 1984. Address label. Cover specialist cat value £75. {C} US5 (B)	£17
14660		1984 Greenwich Meridian - set of 4v on Forces official cover (886/1650), special handstamp '65th ANNIVERSARY OF THE ROYAL NAVAL STAFF COLLEGE, BRITISH FORCES 1838 POSTAL SERVICES' on FDI 26th June 1984. Signed by Capt Pentreath & Rear-Admiral Cook. Small address label (Bomber Command Museum). Cover specialist cat value £35. {C} US5 (B)	£8
14661		1984 Urban Renewal - set of 5v on Perth & Kinross District Council official registered cover, cds 'NEW BUILDINGS, LONDONDERRY' on FDI 10th April 1984. Small address label. Cover specialist cat value £45. {C} US5 (B)	£12
14662		1984 Heraldry - 20½p on Bradbury official cover, special handstamp 'RICHARD III SOCIETY CENTENARY CELEBRATIONS, LEICESTER' on FDI 17th January 1984. Cachet 'Richard III killed in battle 1485 Bosworth Field'. Unaddressed. Cover specialist cat value £35. {C} US5 (B)	£8
14663		1984 Greenwich Meridian - set of 4v on Louth Rotary official cover, special handstamp 'CENTENARY OF THE GREENWICH MERIDIAN, EAST LINDSEY, LINCOLNSHIRE' on FDI 26th June 1984. Small address label. Cover specialist cat value £35. {C} US5 (B)	£8
14664		1984 Heraldry - set of 4v on Bradbury official cover, special handstamp 'RICHARD III SOCIETY CENTENARY CELEBRATIONS, LEICESTER' on FDI 17th January 1984. Surface mark. Unaddressed. Cover specialist cat value £35. {C} US5 (B)	£8
14665		1985 The Royal Mail - 17p on Bradbury official cover, special handstamp 'OFFICIAL RESIDENCE OF PRIME MINISTERS 1735-1985, LONDON SW1' on FDI 30th July 1985. Pre-printed address. Cover specialist cat value £35. {C} US5 (B)	£8
14666		1985 Composers - 17p (Handel) on St Paul's official cover, special handstamp 'ST PAUL'S CATHEDRAL 850 YEARS OF MUSIC' on FDI 14th May 1985. Doubled with 1st class Machin with specila handstamp '50th BIRTHDAY CONFRATULATIONS, ST PAUL'S, LONDON' on 30th November 1998. Unaddressed. Cover specialist cat value £40. {C} US5 (B)	£10
14667		1985 £1.41 & £1.33 large format, St James cover with cds for FDI 'WINDSOR PHILATELIC COUNTER' on 17th September 1985. Small address label. Retail price cf25. {C} US5 (B)	£7
14668		1985 Christmas - set of 5v on Fine Arts cover (463/850) signed by the artist Bill Houston. Special handstamp 'CINDERELLA AT THE PALLADIUM, LONDON W1' on FDI 19th November 1985. Cover specialist cat value £45. {C} US5 (B)	£12
14669		1985 British Insects - set of 5v on Royal Mail cover with special handstamp 'A.E.S. GOLDEN JUBILEE, FELTHAM, MIDDLESEX' on FDI 12th March 1985. Doubled with 4v from Bees 2015 set with special handstamp 'THE BRITISH BEEKEEPERS ASSOCIATION, KENILWORTH, WARWICKSHIRE' on FDI 18th August 2015. Unaddressed. Cover specialist cat value £32 for separate handstamped covers. {C} US5 (B)	£8
14670		1985 British Insects - set of 5v on Royal Mail cover with special handstamp 'BUGFORD, DARTFORD DEVON, I AM FIVE' on FDI 12th March 1985. Doubled with 4v from Bees 2015 set with special handstamp 'THE SHORT-HAIRED BUMBLEBEE PROJECT, DUNGUNESS, ROMNEY MARSH' on FDI 18th August 2015. Unaddressed. Cover specialist cat value £32 for separate handstamped covers. {C} US5 (B)	£8

Lot No	Cat No	Description	Estimate	Lot No	Cat No	Description	Estimate
		Great Britain - Covers - QEII - continued				Great Britain - Covers - QEII - continued	
14671		1985 British Insects - set of 5v on Royal Mail cover with special handstamp 'BRITISH NATURAL HISTORY MUSEUM' on FDI 12th March 1985. Doubled with 4v from Bees 2015 set with special handstamp 'BUSY AS A BEE CAN BE, HIVE, BROUGH' on FDI 18th August 2015. Unaddressed. Cover specialist cat value £32 for separate handstamped covers. {C} US5 (B)	£8	14696		1988 Castles High values, £1 to £5 on Royal Mail cover, special handstamp for 'WINDSOR, BERKS', FDI 18th October 1988. Small address label. Retail price cf£25. {C} US5 (B)	£5
14672		1985 £1.41 large format on Royal Mail Centenary of Parcel Post cover with block postmark FDI for 'PARCEL POST, SYDNEY ROAD, EXETER, DEVON', on 17th September 1985. Small address label. Retail price cf£20. {C} US5 (B)	£5	14697		1988 Castles High values, £1 to £5 on Royal Mail cover, special handstamp for 'WINDSOR, BERKS', FDI 18th October 1988. Typed address. Retail price cf£25 {C} US5 (B)	£5
14673		1985 The Royal Mail - set of 4v on Bromley Post Office official cover with ordinary FDI postmark 'BROMLEY, KENT' on FDI 30th July 1985. Unaddressed. Cover specialist cat value £50. {C} US5 (B)	£13	14698		1988 Castles High values, £1 to £5 on Royal Mail cover, special handstamp (similar to Victorian spoon cancellations) for 'STAMP PUBLICITY BOARD, LIVERPOOL MUSEUM', FDI 18th October 1988. Unaddressed. Retail price cf£20. {C} US5 (B)	£5
14674		1985 Famous Trains - set of 5v on Hawkwood official cover, special handstamp 'THE GREAT WESTERN TOWN, SWINDON' on FDI 22 January 1985. Printed address. Cover specialist cat value £30. {C} US5 (B)	£8	14700		1988 Castles High values, £1 to £5 on Royal Mail cover, cds 'HOUSE OF COMMONS SW1', FDI 18th October 1988. Unaddressed. Retail price cf£25. {C} US5 (B)	£7
14675		1986 HM The Queen's 60th Birthday - set of 4v (+ extra 34p) on Cotswold registered cover (Cameo image of Queen), cds 'QUEEN ELIZABETH AVE, WALSALL, W.MIDS' on FDI 21st April 1986. Small address label. Retail price cf£50. {C} US5 (B)	£13	14701		1988 Castles High values, £1 to £5 on Royal Mail cover, cds 'HOUSE OF LORDS SW1', FDI 18th October 1988. Unaddressed. Retail price cf£25. {C} US5 (B)	£7
14676		1986 Channel Tunnel - Signing of the Treaty, with 22p Golden Arrow stamp postmarked at Canterbury on 12 Feb 86 with further 26p Endangered Species and 1st class NVI cancelled with 'The Historic Channel Tunnel, Folkestone, Kent' datestamp for 20 Jan '98. Current retail price of £45 for the initial cancellation in 1986. {C} US6	£21	14702		1988 Castle High Values, £1.50, 'Lay-Flat gum (PVA Gum Reprint)' on Benham limited edition cover (78/1000) with a 'CARDIFF PHILATELIC COUNTER' c.d.s. for FDI, 5th March 1996. Unaddressed. Retail price cf£50. {C} US5 (B)	£8
14677		1986 Nature Conservation - set of 4v on Business Information Limited official cover, special handstamp 'LIFE AND LANDSCAPE, NORFOLK BROADS, NORWICH' on FDI 20th May 1986. Unaddressed. Cover specialist cat value £45. {C} US5 (B)	£12	14703		1988 Sport - 34p (football) on Dawn official cover (Tottenham Hotspur), special handstamp 'TOTTENHAM HOTSPUR, THE 1st CLUB TO WIN A MAJOR EUROPEAN TROPHY' on FDI 22nd March 1988. Small pre-printed address (Tottenham Hotspur F.C.). Retail price cf£80. {C} US5 (B)	£20
14678		1986 Royal Wedding - set of 2v on Covercraft official cover, special handstamp 'WOMAN'S WEEKLY, 75th ANNIVERSARY YEAR' on FDI 22nd July 1986. Unaddressed. Cover specialist cat value £75. {C} US5 (B)	£19	14704		1988-97 Castle High Values, £5 from 1988 and £5 from 1997 combined on Royal Mail cover with 'WINDSOR PHILATELIC COUNTER/ROYAL MAIL WINDSOR' permanent handstamps for FDI, 18th October 1988 & 29th July 1997. Addressed label. {C} US5 (B)	£7
14679		1986 60th Birthday of QEII - set of 4v on Royal Mail cover, cds 'HOUSE OF COMMONS SW1' on FDI 21st April 1986. Unaddressed. Cover specialist cat value £35. {C} US5 (B)	£8	14705		1989 Games and Toys - set of 4v on Cotswold cover (Jack in the Box), special handstamp 'LEWIS CARROLL, OXFORD' on FDI 16th May 1989. Small address label. Doubled with 63p (Through the Looking Glass) with special handstamp 'LEWIS CARROLL VISITS TENNYSON AT CONISTON' on 29th September 1998. Retail price cf£40. {C} US5 (B)	£10
14680		1986 Industry Year - 22p (Health) on Smith Kline & French official cover, special handstamp '1976: A BREAKTHROUGH IN THE ULCER THERAPY, WELWYN GARDEN CITY, HERTS' on FDI 14th January 1986. Pre-printed address. Cover specialist cat value £650. {C} US5 (image available online only)	£149	14706		1989 Lord Mayor's Show - set of 5v on Forces Postal & Courier Services cover, slogan postmark '50 MOD The Ministry of Defence 1939-1989 50 Years'. Early usage, cds 13th October 1989 (4 days prior to issue date). Small address label. {C} US5 (B)	£13
14681		1986 Medieval Life - set of 4v on Mercury cover (Coin Making), cds 'KING ST., HAMMERSMITH' on FDI 17th June 1986. Unaddressed. Retail price cf£45. {C} US5 (B)	£10	14707		1989 Industrial Archaeology MS on Royal Mail cover (Museums Year 1989), slogan postmark 'AVELING BARFORD - THE EARTHMOVERS, Leicester, on FDI 25th July 1989. Small stamped address. Creased upper corners. Cover specialist cat value £30. {C} US4	£9
14682		1986 Parliamentary Conference - 34p single stamp on Hawkwood limited edition official cover (17/100) with cds 'HOUSE OF COMMONS' on FDI 19th August 1986. Unaddressed. NW corner creased. Cover specialist cat value £45. {C} US5 (B)	£10	14708		1989 Anniversaries - set of 4v on Royal Mail cover cds 'HOUSE OF LORDS SW1' on FDI 11th April 1989. Unaddressed. Cover specialist cat value £30. {C} US5 (B)	£8
14683		1986 Commonwealth Parliamentary Conference - 34p on Commonwealth Parliamentary Association official cover, cds 'HOUSE OF COMMONS SW1' on FDI 19th August 1986. Addressed label. Cover specialist cat value £45. {C} US5 (B)	£8	14709		1989 Food and Farming Year - set of 4v on Royal Mail registered cover, cds SAVERCENTRE, CALCOT, READING, BERKS' (supermarket Post Office) on FDI 7th March 1989. Small address label. Cover specialist cat value £40. {C} US5 (B)	£10
14684		1986 60th Birthday of QEII - set of 4v on Royal Mail cover, cds 'HOUSE OF LORDS SW1' on FDI 21st April 1986. Unaddressed. Cover specialist cat value £35. {C} US5 (B)	£8	14710		1989 Sea Birds - 19p (Puffin) on Fleet Air Arm Museum official cover (HMS Quorn), special handstamp 'HMS QUORN, BF 2194 PS' on FDI 17th January 1989. Small address label (Royal Navy). Cover specialist cat value £35. {C} US5 (B)	£8
14685		1986 BBC Television 1936-1986 - set of BBC stamps from 1972 on Covercraft cover, special handstamp '1936 BBC TELEVISION 1986, LONDON W12' on 2nd November 1986. Doubled with 26p from 1997 Golden Wedding set & 1st class Machin with special handstamp '75th ANNIVERSARY 1st BBC TRANSMISSION' on 14th November 1997. Pre-printed address. Retail price cf£50. {C} US5 (B)	£13	14711		1989 Industrial Archaeology - MS on Cotswold cover (Water Wheel), special handstamp 'PONTCYSYLLE AQUEDUCT, LLANGOLLEN' on FDI 25th July 1989. Small address label. Retail price cf£40. {C} US5 (B)	£10
14686		1987 Scottish Heraldry - set of 4v on Bradbury cover (Macbeth), special handstamp 'WILLIAM SHAKESPEARE BIRTHPLACE, STRATFORD-UPON-AVON' on FDI 21st July 1987. Unaddressed. Retail price cf£80. {C} US4	£24	14712		1989 Christmas set on Royal Mail cover (Ely Cathedral), slogan postmark 'LUTON CAROL AID '89', Luton, on FDI 14th November 1989. Small address label. Creased upper corners. Cover specialist cat value £50. {C} US4	£15
14687		1987 The Armada 1588 - set of 5v on Royal Mail cover, cds 'CALAIS' and 'PAQUEBOT' cachet on FDI 19th July 1988. Small address label. Cover specialist cat value £35. {C} US5 (B)	£8	14713		1989 Anniversaries - 19p (Public Education) on Fleet Air Arm Museum official cover (Operation Sunfish), special handstamp 'OPERATION SUNFISH, S.E.A.C., BF 2022 PS' on FDI 11th April 1989. Small address label (Royal Navy). Cover specialist cat value £50. {C} US5 (B)	£13
14688		1987 The Armada 1588 - set of 5v on Bradbury official cover, special handstamp 'SPANISH ARMADA, EFFINGHAM, LEATHERHEAD, SURREY' on FDI 19th July 1988. Unaddressed. Cover specialist cat value £30. {C} US5 (B)	£8	14714		1989 Sea Birds - set of 4v on Fleet Air Arm Museum official cover (HMS Quorn), special handstamp 'HMS QUORN, BF 2194 PS' on FDI 17th January 1989. Small address label (Royal Navy) and signed by sponsor (Lady Thompson) & Commanding Officer (Lt Cdr Williams). Cover specialist cat value £35. {C} US5 (B)	£10
14689		1988 Castles High values, £1, £1.50 & £2, each with lower corner pairs showing cylinder number and traffic light (4 stamps on each cover) on Royal Mail cover, special handstamp for 'CARRICKFERGUS' (£1), 'CAERNARFON CASTLE' (£1.50) & 'EDINBURGH' (£2), FDI 18th October 1988. Address label. Retail price cf£50. {C} US5 (B)	£17	14715		1990 Kew Gardens - set of 4v on Bradbury (National Garden Festival, Gateshead, Tyne and Wear) official cover, special handstamp 'NATIONAL GARDENS FESTIVAL, GATESHEAD, TYNE & WEAR', on FDI 5th June 1990. Pre-printed address. Retail price cf£50. {C} US5 (B)	£13
14690		1988 Castles High values, £1 to £5 on Royal Mail cover handstamp for 'WINDSOR PHILATELIC COUNTER', FDI 18th October 1988. Addressed label. Retail price cf£25. {C} US5 (B)	£7	14717		1990 Thomas Hardy - 20p on Fleet Air Arm Museum cover (Lord Nelson's Flag), special handstamp 'NELSON WITH CAPT HARDY, BF 2248 PS' on FDI 10th July 1990. Doubled with 1st class from 2005 Trafalgar set with special handstamp 'THE BATTLE OF TRAFALGAR BICENTENARY. ST PAULS'S CHURCHYARD, LONDON' on 18th October 2005. Signed by DC Smith (Mayor of Dorchester) & HW Gollop (Hon Sec HMS Dorsetshire). Small address label. Retail price cf£40. {C} US5 (B)	£10
14691		1988 Transport & Communications - 26p (Queen Elizabeth) on Benham official cover (RMS Queen Elizabeth), cds 'BRITISH FORCES POST OFFICE HONG KONG 1' on FDI 10th May 1988. Unaddressed. Cover specialist cat value £100. {C} US5 (image available online only)	£25	14718		1990 90th Birthday of Queen Mother, 4v on Royal Mail cover cds 'HOUSE OF LORDS SW1' on FDI 2nd August 1990. Unaddressed. Cover specialist cat value £30. {C} US5 (B)	£8
14692		1988 Castles High values, £1 to £5, each on separate Cotswold cover, special handstamp for 'CARRICKFERGUS' (£1), 'CAERNARFON' (£1.50), 'EDINBURGH' (£2) & 'WINDSOR' (£5), FDI 18th October 1988. Unaddressed. Retail price cf£25. {C} US5 (B)	£8	14719		1990 Queen's Award to Industry - set of 4v on registered Royal Mail cover, cds 'WINDSOR CASTLE, WINDSOR, BERKS' on FDI 10th April 1990. Handwritten address. Cover specialist cat value £50. {C} US5 (B)	£10
14693		1988 Castles High values, £1 to £5 on registered (SLOUGH) Royal Mail cover, 'WINDSOR CASTLE' cds, FDI 18th October 1988. Hand-written address. Retail price cf£250. {C} US5 (image available online only)	£76	14720		1991 Dogs - set of 5v on Dog World official cover, special handstamp 'DOG WORLD CONGRATULATE CRUFTS ON THEIR CENTENARY SHOW', on FDI 8th January 1991. Pre-printed address. Retail price cf£40. {C} US5 (B)	£10
14694		1988 400th Anniv of Spanish Armada - set of 5v on Royal Mail cover, cds 'HOUSE OF COMMONS SW1' on FDI 19th July 1988. Unaddressed. Cover specialist cat value £30. {C} US5 (B)	£8				
14695		1988 The Welsh Bible - set of 4v on Royal Mail cover, slogan postmark 'JESUS IS ALIVE' with cds for 'Swansea' on FDI 1st March 1988. Unaddressed. NE corner creased. Cover specialist cat value £85. {C} US5 (B)	£13				

Lot No	Cat No	Description	Estimate
Great Britain - Covers - QEII - continued			
14721		1991 Dogs - set of 5v on official RSPCA cover (Pawprints RSPCA Appeal), slogan postmark 'PAWPRINTS APPEAL' with cds 'STOKE-ON-TRENT' on FDI 8th January 1991. Unaddressed. Retail price c£45. {C} US5 (B)	£12
14722		1991 Scientific Achievements - set of 4v on Amalgamated Engineering Union official cover, special handstamp 'AEU GENERAL OFFICE, LONDON', on FDI 5th March 1991. Pre-printed address. Retail price c£40. {C} US5 (B)	£10
14723		1991 Scientific Achievements - 22p (Faraday) on Arlington official cover, special handstamp 'RMA WOOLWICH, SANDHURST', on FDI 5th March 1991. Doubled with 31p (The Parachute Regiment) from the 1983 British Army issue with special handstamp 'SOLDIERS, SANDHURST, CAMBERLEY, SURREY' on 5th October 1999. Pre-printed address. Cover specialist cat value £225. {C} US5 (image available online only)	£49
14724		1991 Scientific Achievements - set of 4v on Benham cover (Whittle's Jet Engine - 50th Anniversary), special handstamp 'FIRST FLIGHT OF JET, CRANWELL, BF 2259 PS' on FDI 5th March 1991. Doubled with 1st class Machin, special handstamp 'SIR FRANK WHITTLE, LUTTERWORTH' on 2nd February 1999. Unaddressed. Retail price c£35. {C} US5 (B)	£8
14725		1991 Dogs - set of 5v on official RSPCA cover (Pawprints RSPCA Appeal), special handstamp 'PAWPRINTS, STOKE-ON-TRENT' on FDI 8th January 1991. Unaddressed. Retail price c£40. {C} US5 (B)	£10
14726		1991 Dogs - set of 5v on official Dog World cover (Terrier Group Winner), special handstamp 'DOG WORLD CONGRATULATE CRUFTS ON THEIR CENTENARY SHOW, NEC, BIRMINGHAM' on 10th January 1991 (not FDI). Unaddressed. Retail price c£40. {C} US5 (B)	£10
14727		1991 Channel Tunnel - North Tunnel Breakthrough, joint issue with France and postmarked at Folkestone/Coquelles on 22 May '91. Creased at NE corner and mark on reverse. Current retail price for pristine copy £45. {C} US6 (B)	£8
14728		1992 Castles High values, £1 to £5 on Cotswold cover, ordinary FDI for 'CAERNARFON', plus a small counter date stamp, 24th March 1992. Small stamped address. Retail price c£35. {C} US5 (B)	£8
14729		1992 350th Anniv of Battle of Edgehill, 4v on Royal Mail registered cover cds 'HOUSE OF COMMONS SW1' on FDI 16th June 1992. Unaddressed. Cover specialist cat value £35. {C} US5 (B)	£8
14730		1992 Castles High values, £1 to £5 as set of 4 Royal Mail covers (registered), cds for 'WINDSOR', 'CAERNARFON', 'CARRICKFERGUS' & 'EDINBURGH', FDI 24th March 1992. Unaddressed. Retail price c£50. {C} US5 (B)	£15
14731		1992 Castles High values, £1 to £5 on Royal Mail cover, permanent handstamp for 'WINDSOR PHILATELIC COUNTER', FDI 24th March 1992. Unaddressed. Retail price c£25. {C} US5 (B)	£7
14732		1992 Castles High values, £1 to £5 on Royal Mail cover, ordinary FDI for 'CAERNARFON', plus in the centre a small counter date stamp, 24th March 1992. Small stamped address. Retail price c£35. {C} US5 (B)	£8
14733		1992 Castles High values, £1 to £5 on a pair of Stuart covers (£1 & £1.50 and £2 & £5), permanent handstamp for 'WINDSOR PHILATELIC COUNTER', FDI 24th March 1992. Typed (Windsor Castle) address. Retail price c£25. {C} US5 (B)	£7
14734		1992 Castles High values, £1 to £5 on Bradbury limited edition cover (230/250) with lion and unicorn security printing handstamp for 'WINDSOR', FDI 24th March 1992. Rare cover, current retail price £150. {C} US5 (image available online only)	£52
14735		1992 Castles High values, £1 to £5 on Cotswold cover, permanent handstamp for 'LONDON SW1', FDI 24th March 1992. Unaddressed. Retail price c£25 {C} US5 (B)	£5
14736		1992 Castles High values, £1 to £5 on Royal Mail cover (registered SLOUGH), cds for 'WINDSOR CASTLE, WINDSOR, BERKS', FDI 24th March 1992. Typed address to Buckingham Palace. Retail price c£150. {C} US5	£48
14737		1992 Castles High values, £1 to £5 on registered (SLOUGH) Royal Mail cover, cds for 'WINDSOR CASTLE', FDI 24th March 1992. Typed (Windsor Castle) address. Retail price c£165. {C} US5 (image available online only)	£60
14738		1992 E6 Wales Prestige Booklet set of 4 panes on 4 Royal Mail covers (Sunset) on FDI 25th February 1992, with Welsh postmarks: Llangollen, Welshpool, Caernarfon & St David's Haverfordwest. Small stamped addresses. Cover specialist cat value £40. {C} US4	£12
14739		1992 Happy & Glorious - set of 5v on Forces cover RFDC No 100 (The Queen's Flight), special handstamp 'QUEEN'S FLIGHT, BF 1992 PS' on FDI 6th February 1992. Unaddressed. Retail price c£45. {C} US5 (B)	£12
14740		1992 Tennyson - set of 4v on Benham cover (Ballad of the Fleet), special handstamp 'TENNYSON, THE REVENGE, BUDE' on FDI 10th March 1992. Unaddressed. Retail price c£45. {C} US5 (B)	£12
14741		1992 Europa - set of 5v on Stuart cover (Map of Spain), special handstamp 'COLUMBUS, DISCOVERY OF AMERICA, GREENWICH' on FDI 7th April 1992. Doubled with 26p x 2 from 1996 Olympic Games set, special handstamp 'RUNNING RINGS AROUND OUR COMPETITION, WICKFORD' on 9th July 1996. Unaddressed. Retail price c£40. {C} US5 (B)	£10
14742		1992 Centenary of Alfred, Lord Tennyson, 4v on Royal Mail cover cds 'HOUSE OF LORDS SW1' on FDI 10th March 1992. Unaddressed. Cover specialist cat value £40. {C} US5 (B)	£10
14743		1992 350th Anniv of Battle of Edgehill, 4v on Royal Mail cover cds 'HOUSE OF LORDS SW1' on FDI 16th June 1992. Unaddressed. Cover specialist cat value £35. {C} US5 (B)	£8
14744		1992 English Civil War - set of 4v on official Bredon Covers cover (The Civil War in the Midlands), special handstamp 'START AND FINISH CIVIL WAR, BREDON COVERS' on FDI 16th June 1992. Doubled with 26p from 1997 Royal Golden Wedding set & 1st class Machin, special handstamp 'KING CHARLES I SURRENDERS, ISLE OF WIGHT' on 16th November 1997. Small address label. Retail price c£40. {C} US5 (B)	£10

Lot No	Cat No	Description	Estimate
Great Britain - Covers - QEII - continued			
14745		1992 Happy & Glorious - set of 5v on Covercraft cover, special handstamp 'LONG LIVE THE QUEEN' on FDI 11th September 1990, doubled with Long to Reign Over Us MS, special handstamp 'WESTMINSTER ABBEY, DEANS YARD, LONDON' on FDI 9th September 2015. Unaddressed. Cover specialist cat value £32 for separate covers. {C} US5 (B)	£8
14746		1992 English Civil War - set of 4v on Stuart cover (Battle of Edgehill), special handstamp 'CIVIL WAR, NASEBY' on FDI 16th June 1992. Doubled with 16p x2 from 1983 British Army Uniforms (The Royal Scots), special handstamp 'KING CHARLES I BEHEADED, WHITEHALL' on 30th January 1999. Small address label. Retail price c£40. {C} US5 (B)	£10
14747		1992 Christmas set on Royal Mail cover (Night Sky in Stained Glass Window), slogan postmark 'HAPPY CHRISTMAS, PLEASE POST EARLY', Inverness, on FDI 10th November 1992. Unaddressed. Cover specialist cat value £30. {C} US4	£9
14748		1992 Castles High values, £1 to £5 in cylinder blocks of 4 as a set on 4 Royal Mail covers (registered), cds for 'WINDSOR', 'CAERNARFON', 'CARRICKFERGUS' & 'HOLYROOD, EDINBURGH', FDI 24th March 1992. Unaddressed. All with Special Delivery labels, RMSD cachet and certificates of postage (except Holyrood, Edinburgh). Retail price c£150. {C} US5	£49
14749		1992 Europa - set of 6v on Benham official cover, special handstamp '500th ANNIVERSARY CHRISTOPHER COLUMBUS DISCOVERY OF AMERICA GREENWICH SE10' on FDI 7th April 1992. Signed by Commanding Officer of S.T.S. Larsen. Unaddressed. Retail price c£40. {C} US5 (B)	£13
14750		1992 Happy & Glorious on Royal Mail cover with a 'WINDSOR CASTLE' c.d.s. for FDI, 6th February 1992. Neat, typed address, registered 'SLOUGH'. Retail price c£120. {C} US5 (image available online only)	£39
14751		1992 Castles High values, £1 to £5 on Royal Mail cover with lion and unicorn security printing handstamp for 'WINDSOR', FDI 24th March 1992. Written address. Retail price c£35. {C} US5 (B)	£8
14752		1992 Castles High value, £2 in cylinder block of 4 on Royal Mail cover (registered), cds for 'EDINBURGH', FDI 24th March 1992. Unaddressed. With Special Delivery label, RMSD label and certificate of postage. Retail price c£65. {C} US5	£22
14753		1992 Single European Market - 24p on Benham cover (British Presidency of EEC, Big Ben as central image), special handstamp 'THE SINGLE MARKET, WESTMINSTER' on FDI 13th October 1992. Doubled with 1st class Machin, special handstamp '25th ANNIVERSARY BRITAIN IN EUROPE, LONDON, on 1st January 1998. Flown in Hercules aircraft to the European Capital Cities with various backstamps. Unaddressed. Retail price c£100. {C} US5 (image available online only)	£25
14754		1992-2011 Castles high values £1 to £5, Aerial Post (4v) & 1st class stamp (year code 11) on combined Royal Mail cover with 'WINDSOR' permanent handstamp for 24th March 1992 and 'FIRST UK AERIAL POST WINDSOR, BERKSHIRE' special handstamp for 9th September 1911. With air mail label, unaddressed. Retail price c£45 for individual covers. {C} US5 (B)	£12
14755		1992-97 Castle High Values, £2 from 1992 and £2 from 1997 combined on Royal Mail cover with 'EDINBURGH PHILATELIC COUNTER/ROYAL MAIL EDINBURGH' permanent handstamps for FDI, 24th March 1992 & 29th July 1997. Addressed label. {C} US5 (B)	£7
14756		1992-97 Castle High Values £1.50, £2 & £5 from 1992 in pairs and same denominations from 1997 in pairs (£5 single) combined on 3 Royal Mail covers with a 'CAERNARFON', 'EDINBURGH' & 'WINDSOR' respectively special handstamps for FDI, 24th March 1992 & 29th July 1997. Addressed label. {C} US5 (B)	£10
14757		1993 Marine Timekeepers - set of 4v on Benham cover (HMS Victory), special handstamp '300th ANNIVERSARY OF JOHN HARRISON, HMS VICTORY, PORTSMOUTH' on FDI 16th February 1993. Unaddressed. Retail price c£50. {C} US5 (B)	£13
14758		1993 £10 Britannia High Value on un-addressed registered FDC, cancelled with CDS 'POUNDS, Plymouth, Devon', 2nd March 1993. Registered 'Plymouth 557810'. {C} US6	£25
14759		1993 £10 Britannia High Value on sponsored Benham card with facsimile block of 4 of a colour trial of the 2/6d seahorses plate in blue-green on ungummed weighly paper. Cancelled with handstamp 'BRITANNIA WAY, LONDON SW6, 2nd March 93'. {C} US6 (B)	£18
14760		1993 £10 Britannia High Value, cancelled with 'BRITANNIA, BACUP, LANCS' CDS postmark (2nd March 1993) on Bolton registered Royal Mail cover, unaddressed. CDS slightly blurred. {C} US6	£25
14761		1993 £10 Britannia High Value, cancelled with 'WINDSOR' special handstamp (seated Britannia), 2nd March 1993, on Bradbury cover, unaddressed. {C} US6 (B)	£18
14762		1993 £10 Britannia High Value - cancelled with 'BRITANNIA PORTH, GLAMORGAN' handstamp, 2nd March 1993, on Royal Mint, Cardiff registered cover, unaddressed. Also with 'Birmingham Royal Institute for the Blind meter mark for Birmingham 2.3.93 and Postage Paid £0.00'. {C} US6 (B)	£18
14763		1993 £10 Britannia High Value - cancelled with 'BRITANNIA PORTH, GLAMORGAN' CDS, 2nd March 1993, on Royal Mail, Cardiff registered cover, small stamped address. {C} US6 (B)	£18
14764		1993 £10 Britannia High Value - cancelled with 'BRITANNIA PORTH, GLAMORGAN' CDS, 2nd March 1993, on Royal Mail, Cardiff registered cover, unaddressed {C} US6 (B)	£18
14765		1993 £10 Britannia High Value, PHQ card, cancelled with 'BRITANNIA PORTH, MID GLAMORGAN', CDS, 2nd March 1993, Cardiff registered, small stamped address. {C} US6 (B)	£18
14766		1993 Marine Timekeepers - set of 4v on Cotswold cover (Marine Chronometer), special handstamp 'TERCENTENARY OF JOHN HARRISON, MAKER OF THE FIRST ACCURATE CHRONOMETER' on FDI 16th February 1993. Unaddressed. Retail price c£40. {C} US5 (B)	£10
14767		1993 Marine Timekeepers - set of 4v on Benham cover (The Cutty Sark), special handstamp 'TERCENTENARY OF JOHN HARRISON' on FDI 16th February 1993. Unaddressed. Retail price c£50. {C} US5 (B)	£13

Lot No	Cat No	Description	Estimate	Lot No	Cat No	Description	Estimate
Great Britain - Covers - QEII - continued				Great Britain - Covers - QEII - continued			
14768		1993 Swans - set of 5v on Cotswold cover (Swans in Flight), special handstamp 'DYER'S HALL, LONDON' on FDI 19th January 1993. Doubled with 41p (Swan Heads) from Willdife & Wetland's Trust set from 1996, special handstamp 'SLIMBRIDGE, GLOUCESTERSHIRE' on 12th March 1996. Small address label. Retail price c£40. {C} US5 (B)	£10	14792		1997 Definitive booklet - £1 (1st x 4) and Heads of Govt Meeting Commemorative label on Fourpenny Post cover (Edinburgh from Carlton Hill), cds 'WEST MAITLAND STREET, EDINBURGH' on FDI 21st October 1997. Also with meter mark 'The Commonwealth Experience, London'. Unaddressed. Retail price £45. {C} US4	£12
14769		1994 Set of three Re-engraved Castles High Values all cancelled with matching 'WINDSOR PHILATELIC COUNTER' special postmarks, £1.50 (26th October, 1994), £2 (15th November 1994) and £1 (2nd December 1994). This issue was only spotted by one specialist dealer who did very few sets (credit Buckingham Covers). Retail price c£850. {C} US5 (image available online only)	£286	14793		1997 Post Offices - set of 4v on GBFDC official cover 26/150 (GB8), special handstamp 'BEDDGLERT, GWYNEDD' on FDI 12th August 1997. Small pre-printed address. Cover specialist cat value £30. {C} US5 (B) ..	£8
14770		1994 Medical Discoveries - set of 4v on Sajal Philatelics cover (St George's Hospital), special handstamp 'ST GEORGE'S HOSPITAL APPEAL, LONDON' on FDI 27th September 1994. Cover also has 'St George's - A No-Smoking Hospital' with Meter Mark. Unaddressed. Retail price c£45. {C} US5 (B)	£12	14794		1997 Queen's Golden Wedding - set of 4v on Bletchley Park official cover, special handstamp 'GOLDEN WEDDING, BUCKINGHAM PALACE ROAD' on FDI 13th November 1997. Doubled with 26p from same set, cancelled with permanent handstamp 'Royal Mail London' on 20th November 2017 (date of Platinum Wedding). Small pre-printed address. Cover specialist cat value £60. {C} US5 (B)	£15
14771		1994 Definitive booklet - £1 (1st x 4) and Bank of England Tercentenary label on Royal Mail Special Delivery cover (plus £2 Castle HV), cds 'POUNDS, PLYMOUTH' on FDI 27th July 1994. Small address label. Cover specialist cat value £37.50. {C} US4	£10	14795		1997 Queen's Golden Wedding - set of 4v on Royal Mail cover, cds 'WINDSOR CASTLE' on FDI 13th November 1997. Doubled with set of 6v from the 2017 Platinum Wedding issue, also cancelled at Buckingham Palace on 20th November 2017. Small address label. Cover specialist cat value £250 for 1997 set. {C} US5 (image available online only)	£62
14772		1994 Definitive booklet - £1 (1st x 4) and Bank of England Tercentenary label on Bradbury cover (300 years), cds 'STOCK EXCHANGE B.O. LONDON' (black chain style) on FDI 27th July 1994. Unaddressed. Retail price £125. {C} US4 (image available online only)	£35	14796		1997 The Great Tudor (Henry VIII) - set of 7v on Henry VIII School official cover, special handstamp 'KING HENRY VIII SCHOOL, COVENTRY' on FDI 21st January 1997. Unaddressed. Cover specialist cat value £30. {C} US5 (B)	£8
14773		1994 Channel Tunnel - Royal Mail cover with GB and French Channel Tunnel stamps, special handstamps 'COQUELLES' and 'FOLKESTONE' on FDI 3rd May 1994. Small stamped address. Cover specialist cat value £30. {C} US5 (B)	£8	14797		1997 Queen's Golden Wedding - set of 4v on Royal Mail cover, cds 'WINDSOR CASTLE' on FDI 13th November 1997. Doubled with set of 6v from the 2017 Platinum Wedding issue, also cancelled at Buckingham Palace on 20th November 2017. Small address label. Cover specialist cat value £250 for 1997 set. {C} US5 (image available online only)	£62
14774		1994 Summertime - set of 5v on Westminster official cover (depicting Pete Sampras), special handstamp 'FDI WIMBLEDON', on FDI 2nd August 1994. Pre-printed address. Retail price c£40. {C} US5 (B)	£10	14798		1997 Christmas - set of 5v on Bletchley Park official cover, special handstamp 'CHRISTMAS CRACKERS, BANGOR' on FDI 2th October 1997. Doubled with 1st & 2nd class stamps from 2004 Christmas set with special handstamp 'FATHER CHRISTMAS, COLD CHRISTMAS WARE' on FDI 2nd November 2004 (Phil Stamp Collection). Small address label. Cover specialist cat value £30. {C} US5 (B)	£8
14775		1995 £3 Castle High value plus the small £1 small format stamp and 25p from Europa issue on Royal Mail cover, cds for 'IAN HAYDEN PARALYMPIC RIDE, PENZANCE' for fdi 22nd August 1995. Unaddressed. Retail price c£30. {C} US5 (B)	£8	14799		1997 Definitive booklet - £1 (1st x 4) and Hong Kong Commemorative label on Royal Mail New Definitives cover, special handstamp 'FAREWELL TO 99 YEARS IN HONG KONG, PARLIAMENT SQUARE' on FDI 12th February 1997. Doubled with 1st NVI with special handstamp 'FAREWELL, CHINATOWN, LONDON' on 30th June 1997. With additional 'Hong Kong Government Office' meter mark. Small address label. Cover specialist cat value £85. {C} US4	£24
14776		1995 £3 castle high value (2) & £1 small format plus £3 (4) - 6 covers - with various cds: Carrickfergus, Eden PO, Coventry & Warwickshire, Carrickfergus Borough Council, Windsor, Castle Hill Bolton. All unaddressed with fdi 22nd August 1995. {C} US5 (B)	£10	14800		1997 Castle High Values (Enschede), £1.50, £2, £3, £5, on 4 Benham covers each with different pre-decimal castle h.v. stamp with special handstamps for 'CAERNARFON', 'EDINBURGH', 'CARRICKFERGUS' & 'WINDSOR' respectively. For FDI, 29th July 1997. Unaddressed. Retail price c£80. {C} US5	£24
14777		1995 £1 small format on Royal Mail cover with cds 'BUCKINGHAM PALACE SW1 1AA' fdi 22nd August 1995, unaddressed. Retail price c£20. {C} US5 (B)	£5	14801		1997 Castle High Values, £3 x2 from 1995 & £3 x2 from 1997. Royal Mail cover with special handstamps for 'CARRICKFERGUS, CO ANTRIM', fdi 22nd August 1995 & 29th July 1997. Small addressed label. {C} US5 (B)	£7
14778		1995 Old and new £1 Castle High values plus the small £1 small format stamp on Presentation Philatelic Services cover, cds for 'CARRICKFERGUS CO ANTRIM' for fdi 22nd August 1995. Special Delivery label, unaddressed. Retail price c£25. {C} US5 (B)	£7	14802		1997 Castle High Values (Enschede), £1.50, £2, £3, £5, on Royal Mail cover with counter date handstamp for 'EDINBURGH', for FDI, 29th July 1997 and Royal Scotland Meter Mark. Unaddressed. Retail price c£25. {C} US5 (B)	£8
14779		1995 Old and new £1 Castle High values plus the small £1 small format stamp x3 on Royal Mail cover, cds for 'CARRICKFERGUS' on £1 castles and 'WINDSOR, BERKS' on £1 small format for fdi 22nd August 1995. Special Delivery label, unaddressed. Retail price c£25. {C} US5 (B)	£7	14803		1997 Architects of the Air - set of 5v on GBFDC official cover, special handstamp 'SPITFIRE WAY, HOUNDSLOW' on FDI 10th June 1997. Doubled with 1st class Machin with special handstamp '60th ANNIVERSARY OF THE FIRST SPITFIRE TO ENTER SQUADRON SERVICE, DUXFORD' on 4th August 1998. Small address label. Minor crease NE corner. Cover specialist cat value £30. {C} US5 (B)	£8
14780		1995 Old and new £1 Castle High values plus the small £1 small format stamp on Royal Mail cover, cds for 'POUNDS, PLYMOUTH, DEVON' for fdi 22nd August 1995. Special Delivery label, unaddressed. Retail price c£25. {C} US5 (B)	£7	14804		1997 The Great Tudor (Henry VIII) - set of 7v on GBFDC official cover 75/200 (GB5), special handstamp 'THE GREAT TUDOR HENRY VIII & HIS SIX WIVES, TOWER HILL, LONDON' on FDI 21st January 1997. Small pre-printed address. Cover specialist cat value £35. {C} US5 (B)	£8
14781		1995 £3 high value, Carrickfergus Castle, on Royal Mail cover with cds 'WINDSOR CASTLE, WINDSOR, BERKS' fdi 22nd August 1995. Typed address to Buckingham Palace. Retail price c£30. {C} US5 (B)	£8	14805		1998 Diana, Princess of Wales on Royal Mail cover with a 'WINDSOR CASTLE' c.d.s. for FDI, 3rd February 1998. Unaddressed. Retail price c£175. {C} US5 (image available online only)	£60
14782		1995 £1 small format and £3 Carrickfergus Castle on Royal Mail cover, cds 'CARRICKFERGUS, CO. ANTRIM' on FDI 22nd August 1995 (meter mark Carrickfergus Borough Council). Small address label. Cover specialist cat value £30. {C} US5 (B)	£8	14806		1998 Diana, Princess of Wales on Royal Mail cover with a 'WINDSOR CASTLE' c.d.s. for FDI, 3rd February 1998. Neat, typed address. Retail price c£150. {C} US5 (image available online only)	£49
14783		1995 Communications - full set on BT official cover, special handstamp 'BT PORTISHEAD RADIO, HIGHBRIDGE' on FDI 5th September 1995. Cover specialist cat val £60. {C} US5 (B)	£15	14807		1998 Definitives - 1st and 2nd Class NVI self-adhesives on Bradbury cover (New Vertical Format (rolls of 200)), special handstamp 'SELF ADHESIVE STAMPS VERTICAL FORMAT, WINDSOR' on FDI 6th April 1998. Unaddressed. Retail price £40. {C} US4	£12
14784		1996 Children's TV - set of 5v on Blue Peter Locomotive Society official cover, special handstamp 'BLUE PETER, SHEPHERD'S BUSH, LONDON' on FDI 3rd September 1996. Unaddressed. Cover specialist cat value £350. {C} US5 (image available online only)	£87	14808		1998 Diana Princess of Wales - set of 5v on Royal Mail cover, 'Save the Children' meter mark, cds for 'GREAT BRINGTON, ALTHORP, NORTHAMPTON' on FDI 3rd February 1998. Small address label. Cover specialist cat value £60. {C} US5 (B)	£15
14785		1996 The Wildfowl and Wetlands Trust - set of 5v on GBFDC official cover 28/150 (GB2), special handstamp 'GB FIRST DAY COVER COLLECTORS, SLIMBRIDGE, GLOUCESTER' on FDI 12th March 1996. Small pre-printed address. Cover specialist cat value £70. {C} US5 (B)	£17	14809		1998 Diana Princess of Wales - set of 5v on Althorp House (Havering) official cover, cds 'GREAT BRINGTON, NORTHAMPTON' on FDI 3rd February 1998. Unaddressed. Cover specialist cat value £60. {C} US5 (B)	£15
14786		1996 Castle High Values, £1.50 (2 single stamps) 'Lay-Flat gum (PVA Gum Reprint)' on Royal Mail cover with a 'WINDSOR PHILATELIC COUNTER' c.d.s. for FDI, 5th March 1996. Unaddressed. Retail price c£50. {C} US5 (B)	£15	14810		1998 Diana Princess of Wales - set of 5v on Fourpenny Post official cover, cds 'KENSINGTON HIGH STREET, W8' on FDI 3rd February 1998. Doubled with stamp from same issue with special handstamp 'KENSINGTON PALACE GARDENS, LONDON W8' on 6th January 1999. Small address label. Cover specialist cat value £35. {C} US5 (B)	£8
14787		1996 Definitive booklet - £1 (1st x 4) and HM The Queen's 70th Birthday Commemorative label on Fourpenny Post registered cover (Windsor Castle), cds 'WINDSOR, BERKS' (black chain style) on FDI 16th April 1996. Small address label. Retail price £40. {C} US4	£12	14811		1998 Diana, Princess of Wales - 26p on Westminster official cover, special handstamp 'KENSINGTON, LONDON W8' on FDI 3rd February 1998. Doubled with different 26p from same set with special handstamp 'DIANA PRINCESS OF WALES, ALTHORP' on 1st July 1998. Small address label. Cover specialist cat value £40. {C} US5 (B)	£10
14788		1996 Classic Cars - set of 5v on Royal Mail cover, cds 'ROYAL AUTOMOBILE CLUB SW1' on FDI 1st October 1996. Unaddressed. Some discolouration along right edge. Cover specialist cat value £50. {C} US5 (B)	£8	14812		1998-2003 Diana Princess of Wales (1998) & High value set, £1.50 to £5 (2003) combined on Stuart cover, special handstamps for 'ALTHORP, NORTHAMPTON' with FDI 3rd February 1998 & 1st July 2003 respectively. Unaddressed. {C} US5 (B)	£8
14789		1996 Castle High Values, £2 'Lay-Flat gum (PVA Gum Reprint)' on A G Bond cover with a 'WINDSOR' SHC. For FDI, 2nd May 1996. Unaddressed. Retail price c£75. {C} US5	£22				
14790		1997 Post Offices - set of 4v on Bletchley Park Post Office official cover, special handstamp 'POST OFFICE AT BLETCHLEY PARK, BLETCHLEY PARK, BUCKS' on FDI 12th August 1997. Doubled with 1st class Machin with special handstamp 'COLLOSUS, WORLD'S 1ST COMPUTER, BLETCHLEY PARK, BUCKS' on 12th January 1999. Small address label. Cover specialist cat value £40. {C} US5 (B)	£10				
14791		1997 Definitive booklet - £1 (1st x 4) and Hong Kong Commemorative label on Forces cover (Defence Postal & Courier Services), cds 'BRITISH FORCES POST OFFICE, HONG KONG 1' on FDI 12th February 1997. Unaddressed. Retail price £45. {C} US4	£14				

Lot No	Cat No	Description	Estimate
Great Britain - Covers - QEII - continued			
14813		1999 Entertainer's Tale - set of 4v on Sheridan official cover, (meter mark for The Rugby Football League limited edition 77/92) special handstamp 'AUTO QUEST STADIUM, WIDNES' on FDI 1st June 1999. Unaddressed. Cover specialist cat value £45. {C} US5 (B)	£12
14814		1999 Traveller's Tale - set of 4v on Havering official cover, special handstamp 'LUTON AIRPORT, LUTON' on FDI 2nd February 1999. Unaddressed. Cover specialist cat value £30. {C} US5 (B)	£8
14815		1999 High value definitives, £1.50 to £5 on Royal Mail cover. CDS for 'WINDSOR STREET, FALKIRK, STIRLINGSHIRE' with FDI 9th March 1999. {C} US5 (B)	£5
14816		1999 High value definitives, £1.50 to £5 on Cotswold cover. PO counter handstamp for 'WINDSOR, BERKS' with FDI 9th March 1999. Special Delivery label on reverse, unaddressed. {C} US5 (B)	£5
14817		1999 Definitives - Profile on Print Prestige Stamp Book - 3 large format 1st NVI on Cotswold cover (Cameo of QEII), special handstamp 'HM QUEEN ELIZABETH II, HIGH WYCOMBE, BUCKS' on FDI 16th February 1999. Small address label. Retail price c£45. {C} US4	£12
14818		1999 Definitives - Profile on Print Prestige Stamp Book - 1st large white embossed NVI on Bradbury cover, special handstamp 'SELF ADHESIVE STAMP, LARGE EMBOSSED FORMAT, WINDSOR' on FDI 16th February 1999. Unaddressed. Retail price c£50. {C} US4	£15
14819		1999 Royal Wedding, 26p & 64p HRH Prince Edward & Miss Sophie Rhys-Jones on Royal Mail cover with a 'WINDSOR CASTLE' handstamp for FDI, 15th June 1999. Neat typed address. Retail price c£95. {C} US5 (image available online only)	£30
14820		1999 High value definitives, £1.50 to £5 on Royal Mail cover combined with 1992 high values £1 to £5. Special handstamp for 'KING EDWARD ST. LONDON EC1' (9th March 1999) and 'EDINBURGH PHILATELIC BUREUX' (24th March 1992). Unaddressed. Retail price for 2 separate sets c£50. {C} US5 (B)	£15
14821		1999-2017 High value definitives, £1.50 to £5 on Royal Mail cover combined with 2014 (year-code) £1 and 2015 Long to Reign Over Us 1st small Machin. Large cds for 'WINDSOR' (9th March 1999) and special handstamp for 'WINDSOR' (17th July 2017). Typed address. {C} US5 (B)	£7
14822		2000 Large Style Machin 1st NVIs x3. On 3 separate Benham official covers, special handstamp 'H.M.QUEEN ELIZABETH II, MIDLAND ROAD, WALSALL' on FDI 16th February 1999 and Stamp Show 2000 logo. Limited edition of 5000 sets. Unaddressed, pristine condition. {C} US5 (B)	£10
14823		2000 Definitives - EARLY USAGE - New Millennium 1st Class NVI on Royal Mail Definitive Cover with a 4th January 2000 'COURT POST OFFICE, SANDRINGHAM HOUSE' cds, pre-dating the issue date of 6th January by 2 days. Addressed to Police Post at Sandringham House and with extremely scarce cachet 'EXAMINED BY DUTY ORDERLY'. Very few of these cover must exist. Retail price in 2011 c£195. Rare. {C} US4 (image available online only)	£118
14824		2000 Definitives - EARLY USAGE - New Millennium 1st Class NVI on Royal Mail Definitive Cover with a 4th January 2000 'COURT POST OFFICE, SANDRINGHAM HOUSE' cds, pre-dating the issue date of 6th January by 2 days. Addressed to individual at Sandringham House and with extremely scarce cachet 'EXAMINED BY DUTY ORDERLY'. Very few of these cover must exist. Retail price in 2011 c£195. Rare. {C} US4 (image available online only)	£118
14825		2000 Sound and Vision - set of 4v on Sheridan official cover, special handstamp 'SOUND AND VISION, CHESTER CATHEDRAL' on FDI 5th December 2000' Unaddressed. Cover specialist cat value £30. {C} US5 (B)	£8
14826		2000 Tree and Leaf - 1st class (sunflower) on Millennium Commemorative official cover, special handstamp 'EDEN PROJECT, ST AUSTELL, CORNWALL' on FDI 1st August 2000. Unaddressed. Cover specialist cat value £35. {C} US5 (B)	£8
14827		2000 The Queen's Stamps - MS issued for the Stamp Show on Fourpenny Post cover, cds 'WINDSOR GREAT PARK, WINDSOR, BERKS' on FDI 23rd May 2000. Unaddressed. {C} US5 (B)	£7
14828		2002 The Queen Mother - set of 4v on Royal Mail cover, cds 'WINDSOR GREAT PARK, WINDSOR' on FDI 25th April 2002. Unaddressed. Retail price c£60. {C} US5 (B)	£15
14829		2002 Definitives - 1st class large format on Benham cover (Concert at Buckingham Palace) special handstamp 'HM THE QUEEN'S GOLDEN JUBILEE, CLASSICAL & POP CONCERTS, BUCKINGHAM PALACE ROAD' on 1st June 2002. Unaddressed. Retail price c£30. {C} US4	£9
14830		2002 The Queen Mother - set of 4v on Royal Mail cover, cds 'WINDSOR CASTLE, WINDSOR, BERKS' on FDI 25th April 2002. Unaddressed. Cover specialist cat value £100. {C} US5 (image available online only)	£25
14831		2002 Queen's Golden Jubilee - set of 5v on Royal Mail cover, cds 'WINDSOR CASTLE, WINDSOR, BERKS' on FDI 6th February 2002. Typed address to Windsor Castle. Cover specialist cat value £100. {C} US5	£22
14832		2002 The Queen Mother - set of 4v on Sheridan official limited edition cover (64/69), special handstamp 'MEMORIAL TRIBUTE, GLAMIS' on FDI 25th April 2002 (meter mark Glamis Castle, Angus, cds Forfar, Angus). Unaddressed. Cover specialist cat value £35. {C} US5 (B)	£8
14833		2002 Christmas - set of 5v on Royal Mail cover, cds 'WINDSOR CASTLE, WINDSOR, BERKS' on FDI 5th November 2002. Typed address to Windsor Castle. Cover specialist cat value £50. {C} US5 (B)	£13
14834		2002 Queen's Golden Jubilee - set of 5v on Royal Mail cover, cds 'WINDSOR CASTLE, WINDSOR, BERKS' on FDI 6th February 2002. Typed address to Buckingham Palace. Cover specialist cat value £100. {C} US5	£22
14835		2002 Pillar to Post - set of 5v on GBCovers official cover, special handstamp 'POST OFFICE WAY, SW8' on FDI 8th October 2002. Unaddressed. Cover specialist cat value £35. {C} US5 (B)	£8
14836		2002 The Queen Mother - set of 4v on Royal Mail cover, cds 'WINDSOR CASTLE, WINDSOR, BERKS' on FDI 25th April 2002. Typed address to Windsor Castle. Cover specialist cat value £100. {C} US5	£22

Lot No	Cat No	Description	Estimate
Great Britain - Covers - QEII - continued			
14837		2003 High values £1.50 to £5 on A G Bond cover, permanent handstamp for 'ROYAL MAIL WINDSOR' with FDI 1st July 2003. Unaddressed. {C} US5 (B)	£7
14838		2003 Machin High Values, £1.50, £2, £3 and £5 with cylinders attached (D1 or D1 dot), the £2 (D1) with the rare missing pound sign on Cotswold cover, unaddressed with special FDI 'WINDSOR' cancellation for 1st July 2003. Retail price c£750. {C} US5 (image available online only)	£249
14839		2003 Coronation - set of 10v on Royal Mail cover, cds 'WINDSOR CASTLE' on FDI 2nd June 2003'. Doubled with country definitive (68p) and 1st class Machin (Long to Reign Over Us) cancelled 'Tower Hill London E3' on 17th July 2017. Small address label. Light pencil annotation at top. Cover specialist cat value £75. {C} US5 (B)	£15
14840		2003 High values £1.50 to £5 in cylinder corner blocks of 6 on 2 matching Benham limited edition covers, special handstamps for 'GREAT BRITONS, PORTSMOUTH, HAMPSHIRE' with FDI 1st July 2003. Unaddressed. {C} US5	£25
14841		2005 50p ochre in SW corner cylinder block of 6 'Non Fluorescent Shiny Paper with Cream Gum' on Royal Mail cover. Permanent handstamp 'ROYAL MAIL WINDSOR' for FDI 12th October 2005. Light pencil postcode. {C} US5 (B)	£10
14842		2005 Castles high values, broken from MS on Bradbury limited edition cover 176/500, each cover also bears the original mint set of Castles 2/6d, 5s, 10s & £1. Special handstamp '50th ANNIVERSARY OF THE CASTLES HIGH VALUES, WINDSOR' on FDI 22nd March 2005. Unaddressed. Retail price c£50. {C} US5 (B)	£13
14843		2005 £1 bluish-violet in SW corner cylinder block of 6 'Non Fluorescent Shiny Paper with Cream Gum' on Royal Mail cover. Permanent handstamp 'ROYAL MAIL WINDSOR' for FDI 26th October 2005. Light pencil postcode. {C} US5 (B)	£13
14844		2005 50p ochre in horizontal pair 'Non Fluorescent Shiny Paper with Cream Gum' on A G Bond cover. Permanent handstamp 'ROYAL MAIL WINDSOR' for FDI 12th October 2005. Unaddressed. {C} US5 (B)	£8
14845		2006 Ice Age Mammals -set of 5v on Sheridan official limited edition cover (21/22), special handstamp 'SAVE THE RHINO' on FDI 21st March 2006 (meter mark Jourdans, Exeter). Unaddressed. Cover specialist cat value £35. {C} US5 (B)	£8
14846		2006 Queen's 80th Birthday - set of 8v on Royal Mail cover, cds 'WINDSOR CASTLE' on FDI 18th April 2006'. Address label. Cover specialist cat value £50. {C} US5 (B)	£13
14847		2006 £1 'Cream Gum DLR Re-engraved' in cylinder block of 6 on Royal Mail cover. Permanent handstamp 'ROYAL MAIL WINDSOR' for FDI 7th June 2006. Light pencil postcode. {C} US5 (B)	£13
14848		2006 £3 'Reprint Fluorescent Paper' in cylinder block of 6 on Royal Mail cover. Permanent handstamp 'ROYAL MAIL WINDSOR' for FDI 26th October 2006. Unaddressed. {C} US5 (B)	£13
14849		2011 Post & Go - Autumn Stampex. Arnold Machin labels available at Royal Mail stand for customers paying by card, labels coded 91 & 92. Royal Mail had further machine for cash customers coded 93 and later in the day code 94 was on the label. Enterprising dealer had 10 covers for each code prepared with an estimate that maybe 5-10 other covers may exist. Covers retailed for £100 in 2011, increasing to £200 two weeks later. Each cover has 6 Machin labels, each label with appropriate code, cancelled at 'AUTUMN STAMPEX, LONDON' on 14th September 2011. Light marks on 3 covers. Unaddressed and extremely rare. {C} US4 (image available online only)	£89
14850		2012 Olympic Games - 1st class Gold Medal Winner, unissued generic design identical to the format of the actual issued stamps and printed in a sheetlet of six. Similar to the trial dummy stamps which were prepared for pre-publicity but these are self-adhesive and fully perforated on phosphor paper. {UM} US5 (image available online only)	£100
14851		2012 Olympic Torch Relay - complete set of 70 covers in Vario pages from Land's End on 19th May to Westminster on 26th July. All with single stamp from the Olympic Games issued and cancelled in the relevant town/city of the torch relay. Pristine condition. Purchase price £120. HEAVY/OVERSIZE LOT - OVERSEAS SHIPPING SURCHARGE APPLIES {C} US5	£49
14852		2014 Post & Go - 12 Machin values on Royal Mail cover. Spring Stampex. Double text error - B002 with 1st Class Large Error and A005 with Stampex Spring error. With receipts. Cancelled 'SPRING STAMPEX, LONDON' on 19th February 2014. Unaddressed. Retail price c£200. {C} US4 (image available online only)	£58
14853		2017 £5 sapphire blue on Bradbury limited edition cover (15/50) hand made from the finest quality linen textured paper. Depicts all previous Machin high values as prints and at reduced size. 'WINDSOR' special handstamp for FDI 6th February 2017. Some blemishes on printed images. Unaddressed. Retail price c£75 for pristine cover. {C} US5 (B) ..	£13
GREAT BRITAIN - COVERS - AUTOGRAPHED			
14854		1964 JAN LAWSON (Provost of Royal Burgh of Queensferry). Forth Road Bridge - set of 2v (non phosphor) on illustrated cover (Map), special handstamp 'THE FORTH ROAD BRIDGE, GUID PASSAGE, NORTH QUEENSFERRY' on FDI 4th September 1964. Pre-printed address. Creased NW corner. Cover specialist cat value £50 (unsigned). {C} US5 (B)	£10
14855		1967 JOHN TREASURE JONES (the 33rd and last captain of the Queen Mary) - RMS Queen Mary, last cruise from Southampton to Long Beach, California. Illustrated cover (Queen Mary) with 4d Christmas stamp (cds Southampton 31st October 1967). Addressed label. {C} US4	£24
14856		1971 ROSALIND DEASE, artist and wife of stamp designer David Gentleman - Literary Anniversaries - 5d single value on illustrated cover, special handstamp 'THOMAS GRAY BICENTENARY, STOKE POGES' on FDI 28th July 1971. Stamped address. {C} US5 (image available online only)(B)	£13

Lot No	Cat No	Description	Estimate	Lot No	Cat No	Description	Estimate
Great Britain - Covers - Autographed - continued				GREAT BRITAIN - COVERS - REGIONALS			
14857		1981 STUART EBOR (Stuart Blanch, when Archbishop of York) - Year of Disabled - 4v on Church of England Children's Society official cover, special handstamp 'CHILDREN FIRST, KENNINGTON, LONDON' on 4th November 1981. Small address label. 4 creased corners. {C} US5 (B)	£10	14877		1958 Definitives - 3d for each region of GB (Jersey, Guernsey, Isle of Man, Wales, Scotland, Northern Ireland) on plain registered cover, cds 'FOLKESTONE, KENT' on FDI 18th August 1958. Address label. Cover specialist cat value £90. {C} US4	£26
14858		1982 GORDON BENNINGFIELD (English wildlife artist, broadcaster and naturalist). 15½p stamp from Charles Dararwin set on BBC Silver Jubilee cover (Wildlife), special handstamp 'SILVER JUBILEE, BBC NATURAL HISTORY UNIT, BRISTOL' on 2nd June 1982. Discoloured at right edge. Unaddressed. {C} US5 (B)	£8	14878		1973 Isle of Man definitives - 2½d, 3p, 5p & 7½p on Post Office Commemorative Cover - The last day of the British Postal Services in the Isle of Man. Special handstamp 'WHITEHAVEN, CUMBERLAND' on FDI 4th July 1973. Typed address. Retail price c£40. {C} US4	£12
14859		1982 ALEXANDER McKEE (diver and historian who started the search for the Mary Rose). Maritime Heritage - 15½p (Henry VIII/Mary Rose) on The Mary Rose Trust official cover, special handstamp 'FDI PORTSMOUTH' on FDI 16th June 1982. Doubled with 1st class Machin with special handstamp 'MARY ROSE 450TH ANNIVERSARY 1509-1545' ON 19th July 1995. Unaddressed. {C} US5 (B)	£8	14879		1973 Isle of Man definitives - 2½d, 3p, 5p & 7½p on Post Office Commemorative Cover - The last day of the British Postal Services in the Isle of Man. Special handstamp 'DOUGLAS ISLE OF MAN' on FDI 4th July 1973. Typed address. Retail price c£40. {C} US4	£12
14860		1982 HUI MARTIN A.F. - Maritime Heritage - 5v on Benham official cover, special handstamp 'WORSHIPFUL COMPANY OF SHIPWRIGHTS, CITY OF LONDON' on FDI 16th June 1982. Unaddressed. {C} US5 (B)	£10	14880		2001 Northern Ireland Pictorial Definitives (2nd, 1st, E, 65p) on Westminster/Mercury cover (Scenes from Northern Ireland), special handstamp 'BELFAST, NORTHERN IRELAND' on FDI 6th March 2001. Unaddressed. Retail price c£50. {C} US4	£15
14861		1982 PETER POVEY (co-author 'Vintage Telephones of the World') - Information Technology - set of 2v on Hawkwood 'Royal Mail Intelpost Special Service' cover (13/70), cds 'TAUNTON, SOMERSET' on FDI 8th September 1982. Cachet 'Telecommunications Museum Taunton, British TELECOM Museum'. Small pre-printed address. {C} US5 (B)	£13	GREAT BRITAIN - CINDERELLAS			
14862		1982 MARJORIE SAYNOR (stamp designer of Maritime Heritage set) and LORD NELSON. Maritime Heritage - full set of 5v on Royal Mail cover, special handstamp & ordinary FDI postmark 'PORTSMOUTH, HANTS' on FDI 16th June 1982. Pencil address. {C} US5 (B)	£13	14881		1943 All Hallows by the Tower rebuilding fund set of 6 unmounted mint designs printed by Bradbury Wilkinson. Very rare so fine {L} US2 (image available online only)	£70
14863		1984 JEFFEREY MATTHEWS (stamp designer) - Heraldry - set of 4v on Harrison & Sons official cover, special handstamp 'POST OFFICE STAMP PRINTING, HIGH WYCOMBE' on FDI 17th January 1984, plus 28p from same set with special handstamp 'PROFILE ON PRINT, HIGH WYCOMBE' on 16th February 1999. Minor surface marks. {C} US5 (B)	£10	GREAT BRITAIN - FDCS - BUCKINGHAM PALACE			
14864		1985 CLIVE ABBOTT (stamp designer) - Safety at Sea - 4v on RNLI official cover, special handstamp 'LIFEBOAT DISPLAY, POOLE, DORSET' on FDI 18th June 1985. Small address label. {C} US5 (B)	£10	14882		1972 Silver Wedding - set of 2v on Post Office cover, cds 'BUCKINGHAM PALACE SW1' on FDI 20th November 1972. Doubled with Platinum Jubilee set of 6v from 2017, also postmarked Buckingham Palace on 20 November 2017. Small address label. Cover specialist cat value £150. {C} US5 (image available online only)	£25
14865		1988 BRIGADIER BADDELEY & LT COL HARGREAVES (Army Physical Training Corp) - Sport, 4v on RFDC 62 official cover, special handstamp '128th ANNIV OF THE ARMY PHYSICAL TRAINING CORP, BRITISH FORCES 2161 POSTAL SERVICES' on FDI 22nd March 1988. Also with cds 'RAF Northolt 22nd February 1988. Small address label. {C} US5 (B)	£8	14883		1980 London Landmarks - set of 5v in gutter pairs on oversize Special Delivery cover (10'x8'/26cmx21cm), cds 'BUCKINGHAM PALACE SW1' on FDI 7th May 1980. Handwritten address (Cpl of Horse, Buckingham Palace). Rough edges. Cover specialist cat value £120. {C} US5	£22
14866		1990 HUGH JEFFERIES - (current) Catalogue Editor at Stanley Gibbons. Christmas - set of 5v on Benham official cover, special handstamp '125th ANNIVERSARY STANLEY GIBBONS CATALOGUE 1865-1990', on FDI 13th November 1990. Pre-printed address. {C} US5 (B)	£15	14884		1980 Definitives - set of 6v, 4p to 75p on Post Office cover with cds 'BUCKINGHAM PALACE, SW1' on 16th January 1980. Issued 2 weeks early (due 30th January) with address label to Buckingham Palace and Post office Special Delivery label. Must be a rare cover. {C} US4 (image available online only)	£146
14867		1990 HUGH JEFFERIES - (current) Catalogue Editor at Stanley Gibbons. Thomas Hardy - 20p on Benham official cover, special handstamp 'GIBBONS STAMP MONTHLY CENTENARY, RINGWOOD, HANTS', on FDI 10th July 1990. Pre-printed address. {C} US5 (B)	£15	14885		1980 Queen Mother - 4 gutter pairs on oversize registered cover (10'x8'/26cmx21cm), cds 'BUCKINGHAM PALACE SW1' on FDI 4th August 1980. Handwritten address (Cpl of Horse, Buckingham Palace). Rough edges, couple of marks. Cover specialist cat value £125. {C} US5	£22
14868		1990 HUGH JEFFERIES - (current) Catalogue Editor at Stanley Gibbons. 150th Anniv of Uniform Penny Post - set of 5v on Benham official cover, special handstamp '150th ANNIVERSARIES SG, PLYMOUTH, DEVON', on FDI 10th January 1990. Pre-printed address. {C} US5 (B)	£15	14886		1982 British Army - set of 5v on registered Post Office cover, cds 'BUCKINGHAM PALACE P SW1' on FDI 16th June 1982. Handwritten address. Cover specialist cat value £80. {C} US5 (B)	£17
14869		1990 HEATHER COUPER (Past President British Astronomical Association) - Astronomy, single 22p stamp on BAA limited edition official cover (3/15), special handstamp 'BRITISH ASTRONOMICAL ASSOCIATION, BURLINGTON HOUSE, LONDON' on 24th October 1990 (not FDI). Small printed address. {C} US5 (B)	£8	14887		1984 New values (13p, 17p, 18p, 22p, 24p, 34p) & £1.33 large format on Royal Mail registered (London SWDD 'D') cover with FDI for 'BUCKINGHAM PALACE SW1' on 28th August 1984'. 2 line typed address to Buckingham Palace. Retail price c£40. {C} US5 (B)	£12
14870	1940-1944	1996 50th Anniv of Children's Television - Fourpenny Post cover signed by Billy Fane and Jeff Murphy, stars of Byker Grove. Counter cds for 'BYKER, NEWCASTLE' on FDI 3rd September 1996. Limited edition cover, 10/15, also with postcard photo of Billy Fane. Additional postage of £1.50 (Castle HV) for Guaranteed Delivery. Current retail price £30. {C} US5 (B)	£13	14888		1985 New definitives, 7p & 12p on Royal Mail registered cover (LONDON SWDD 'E') combined with 1970 high values 20p, 50p & £1. CDS for 'BUCKINGHAM PALACE SW1' on FDI 26th October 1985. Unaddressed. {C} US5	£25
14871		2005 SAMMY MILLER (Northern Irish championship winning motorcycle racer, in both road racing and trials) - British Motorcycles, set of 6v on Sheridan limited edition cover 56/70) with special handstamp 'SAMMY MILLER MOTORCYCLE MUSEUM, NEW MILTON, HANTS' on FDI 19th July 2005. Unaddressed with Newspaper cutting. {C} US5 (B)	£10	14889		1985 The Royal Mail - set of 4v in gutter pairs on oversize Special Delivery cover (10'x8'/26cmx21cm), cds 'BUCKINGHAM PALACE SW1' on FDI 7th May 1980. Handwritten address (Cpl of Horse, Buckingham Palace). Cover specialist cat value £50. {C} US5 (B)	£13
14872		2005 SAMMY MILLER (Northern Irish championship winning motorcycle racer, in both road racing and trials). British Motorcycles set of 6v on Sheridan official limited edition cover (9/18), special handstamp 'SAMMY MILLER MOTORCYCLES' on FDI 19th July 2005 (meter mark Triumph, Hinkley). Unaddressed. Cover specialist cat value £30 for unsigned cover. {C} US5 (B)	£13	14890		1985 The Royal Mail - set of 4v (plus extra 24p Machin) on Royal Mail registered cover, cds 'BUCKINGHAM PALACE SW1' on FDI 30th July 1985. Handwritten address (Buckingham Palace). Cover specialist cat value £50. {C} US5 (B)	£13
GREAT BRITAIN - COVERS - ENGLISH COUNTIES				14891		1987 Scottish Heraldry - set of 4v on Royal Mail cover, cds 'BUCKINGHAM PALACE K SW1' on FDI 21st July 1987. Typed address. Cover specialist cat value £55. {C} US5 (B)	£13
14873		Military Camp postmarks on mainly picture postcards from KEVII yo KGV period, includes Aldershot Camp, Bisleigh Camp(2), Bordon Camp(2), Bovington Camp, Bramshott Camp, Bulford Camp(2), Catterick Camp(3), Curragh Camp(4), DeepCut Camp(2), Lark Hill Camp(2), Marlborough Lines(2), Stanhope Lines, Whittington Barracks, Witley Camp(Godalming), Also a dumb cancel & a 'West Down South' Field Post Office cancel. A really good lot for the specialist collector.(27) {C} US2 ..	£47	14892		1988 Castles High values, £1 to £5 on registered (LONDON SWDD 'F') Royal Mail cover, cds 'BUCKINGHAM PALACE SW1', FDI 18th October 1988. Typed address to Lord Mason, House of Lords. Retail price c£225. {C} US5 (image available online only)	£65
14874	8/10	1841-54 CHESTERFIELD: A group of 10 covers/entires bearing 1d red imperfs with 2 to 4 margins. Various Chesterfield & area markings including 1845 Baslow udc in black, good lot for study {C} US2	£47	14893		1992 Castles High values, £1 to £5 on Royal Mail cover, cds for 'BUCKINGHAM PALACE', FDI 24th March 1992. Addressed label to Court Postmaster. Mark at base of cover. Retail price c£100. {C} US5 (image available online only)	£30
14875		1864-75 CHESTERFIELD cancels on 1d red plate covers, with plates 105, 121, 146, 150 & 196, plate 196 has a cover fault, otherwise a fine group(5) {C} US2	£47	14894		1992 English Civil War - set of 4v on Royal Mail registered cover, cds 'BUCKINGHAM PALACE SW1A 1AA' on FDI 16th June 1992. Typed address. Cover specialist cat value £40. {C} US5 (B)	£10
14876	233-234	1929 Commercial registered cover to Bristol, with KGV 2d & 3d tied by Lautoka cds cancels & with registered label at left(tram ticket type) with another Lautoka cds at base. Transit backstamp of Suva(3 AP 29) & London registered arrival in red (11 MY 29). Very {C} US4 (image available online only)	£29	14895		1997 Queen's Golden Wedding - set of 4v on Royal Mail cover, cds 'BUCKINGHAM PALACE SW1A 1AA' on FDI 13th November 1997. Doubled with set of 6v from the 2017 Platinum Wedding issue, also cancelled at Buckingham Palace on 20th November 2017. Small address label. Cover specialist cat value £150 for 1997 set. {C} US5 (image available online only)	£37
				14896		1999 High value definitives, £1.50 to £5 on Royal Mail cover. CDS for 'BUCKINGHAM PALACE SW1A 1AA' with FDI 9th March 1999. Unaddressed. {C} US5 (B)	£10
				14897		2000 Queen Mother MS on Royal Mail cover, cds 'BUCKINGHAM PALACE SW1 1AA' on FDI 4th August 2000'. Doubled with country definitive (68p) and 1st class Machin (Long to Reign Over Us) cancelled 'Tower Hill London E3' on 17th July 2017. Small address label. Light pencil annotation at top. Cover specialist cat value £200 (for MS). {C} US5 (image available online only)	£39
				14898		2003 Prince William - set of 4v on Royal Mail cover, cds 'BUCKINGHAM PALACE SW1A 1AA' on FDI 17th June 2003'. Typed address. Cover specialist cat value £50. {C} US5 (B)	£13

Lot No	Cat No	Description	Estimate
14899		2003 Prince William - set of 4v on Royal Mail cover, cds 'BUCKINGHAM PALACE SW1A 1AA' on FDI 17th June 2003'. Unaddressed but with faint pencil marks. Cover specialist cat value £50. {C} US5 (B)	£10
14900		2003 High values £1.50 to £5 on Royal Mail cover, cds 'BUCKINGHAM PALACE, SW1 1AA' with FDI 1st July 2003. Addressed to Gillian Gore, Buckingham Palace. {C} US5 (B)	£8
GREAT BRITAIN - LOCAL ISSUES			
14901		1961-62 Coln of Mint local issues with Europa ovpt on Safe hingeless pages, incl Herm, Jethou, Lundy, Sanda, Sark, etc, also 1962 Eurostamp exhibition sheets. (50+7 sheets) {UM}	£20
14902		1973-81 Drake's Island - 7 covers: 1973 (plus 6 loose values), 1973 Royal Wedding, 1978 Farewell to HMS Ark Royal, 1978 Anniv of the Coronation, 1980 Drake 400, 1981 Arms, 1981 Royal Wedding. In good condition, covers retail c£6 on-line. {C} US5 (B)	£13
14903		PABAY 1981 Fossils 10p, 15p and 25p in rouletted complete sheets of 15, very fine u.m. {UM}	£25
14904		SOAY 1967 (Shells) 6d to 2s6d set of 4 values in sheetlets of 4, very fine u.m. {UM}	£15
GREAT BRITAIN - OFFICIALS			
<i>For more lots, please see the GALLERY section at the front of the catalogue</i>			
14905		ADMIRALTY 1903-04 3d, with FORGED OVPT (mottled type), missing NW corner, fair 'used'. Cat. £400 as genuine. {F} US2	£10
14906	(0110)	ADMIRALTY 1903-04 2d, with FORGED OVPT (mottled type), light oval Registered pmk, centred to NW, very good 'used'. Cat. £900 as genuine. {F} US2	£18
14907	(0110)	ADMIRALTY 1903-04 2d, with FORGED OVPT., with MY 14 02 cds, two horizontal creases, fair 'used'. Cat. £900 as genuine. {F} US2	£14
14908	(0111)	ADMIRALTY 1903-04 2½d, with FORGED OVPT., partial (DUN)DEE cds of MY 17 02, very good 'used'. Good reference. Cat. £950 as genuine. {F} US2	£25
14909	(0111)	ADMIRALTY 1903-04 2½d with FORGED OVPT. (mottled type), good unused no gum. Cat. £2900 as genuine. {F} US2	£18
14910	O108	ADMIRALTY 1903-04 (painted 'm') 1d, block of 4, one damaged at right, some toned perfs, circular rubber pmks, used. Cat. £140 {U}	£24
14911	O43	ARMY 1896 QV 1d lilac 16 dot block of 4 very fine & fresh u.m. {UM} ..	£30
14912	O83-4	BOARD OF EDUCATION 1902-04 ½d (squared circle pmk) and 1d (2, cds pmks), suffusing, a few toned pmks, fair used. Cat. £135 {U}	£20
14913	O65s	GOVT PARCELS 1887-90 1½d, ovptd. SPECIMEN Type 9, fine m.m. Scarce. Cat. £300 {S} US4 PH Plate 29	£96
14914	O66	GOVT PARCELS 1887-90 6d, adherence, traces of gum. Cat. £275 {MH} PH Plate 66	£48
14915	O69-71	GOVT PARCELS 1891-1900 1d, 2d and 4½d, washed greens, each with circular rubber cancel, fair used. Cat. £355 {U}	£38
14916	O69-72	GOVT PARCELS 1891-1900 1d, 2d (adherence), 4½d and 1s, washed greens, each with circular rubber pmk, fair to good used. Cat. £630 {U} US4	£46
14917	O77	GOVT PARCELS 1902 9d, crisp circular rubber cancel at right leaves profile clear, g.u. Cat. £175 {U}	£28
14918	O78	GOVT PARCELS 1902 1s, light oval Registered pmk, washed green, h/r, fair used. Cat. £300 {U}	£26
14919	O67	GOVT. PARCELS 1887-90 9d, neat thimble cds, fine used. Cat. £120 {U} US2	£28
14920	O68	GOVT. PARCELS 1887-90 1s dull green, full crisp EXETER cds, washed green, g.u. Cat. £275 {U} US2	£23
14921	O69-71	GOVT. PARCELS 1891-1900 1d, 2d (squared circle pmk) and 4½d, latter two with washed greens, light circular rubber cancels, fair to good used. Cat. £355 {U} US2	£30
14922	O70/2	GOVT. PARCELS 1891-1900 2d and 1s, washed greens, each with circular rubber pmk Cat. £325 {U} US3	£24
14923	O1/14	INLAND REVENUE 1880-81 ½d pale green and 6d, 1884-88 ½d slate-blue and 1887-92 2½d, v.g.u. Cat. £245 {U} US2	£32
14924	O4	INLAND REVENUE 1880-81 6d grey, 1B, heavy neat numeral cancel, fair to good used. Cat. £140 {U}	£23
14925	O3s	INLAND REVENUE 1881 1d lilac 16 dot IR Official ovpt Specimen Type 9 m.m. with gum disturbance. Cat. £180 {MH} PH Plate 66	£75
14926	O3s	INLAND REVENUE 1881 1d lilac 16 dot IR Official ovpt Specimen Type 9 couple of tone marks m.m. with h/r. Cat. £180 {MH} PH Plate 66	£75
14927	O3	INLAND REVENUE 1882 QV 1d lilac 16 dot IR Official irregular block of 5 fine & fresh looking u.m. some light creasing on back which barely detracts. {UM}	£40
14928	O4	INLAND REVENUE 1882 I.R. Official on 6d grey plate 18 useed with heavy parcel cancel of Shipley(?), sound stamp & scarce. Cat. £140 {O} US2 (image available online only)	£39
14929	O3	INLAND REVENUE 1884-1904 A small collection of Inland revenue 1d lilac stamps & franked items from an 1884 Stamp Supply requisition cover & content (Forfar - Brechin Stamp Office), 3 franked OHMS covers, one unused on cover & a block of 4 plus 9 single stamps used, with examples {O} US4	£52
14930		OFFICE OF WORKS Group of mint & used Officials each with forged ovpt. Ideal for study or reference, QV IR jubilee 2½d unused no gum SGO14. 6d l.m.m. O18. 1/- used O19. OW on 1d lilac l.m.m. O33. 10d jubilee used O35. Govt Parcels 6d green used O62. 4½d jubilee used O71. EwdVII IR 6d purple cds used with 1979 RPS Cert staning forged ovpt O23. OW 2d used & 2½d used O38 & 39. Board of Education 2½d used O85. R H ½d & 1d used O91 & 92. Admiralty 1½d & 3d used O109 & 112. (15). {F} ..	£300
14931	(O92)	ROYAL HOUSEHOLD 1902 1d, with FORGED OVPT., gum thin in corner, gum yellowing, l.m.m. Cat. £325 as genuine. {F} US2	£11
14932	V1	VR 1840 Official VR 1d black, a modern reproduction (photographic forgery (?), 4 small margins, fine and fresh, l.m.m. Cat. £20,000 as genuine. Excellent filler. {F} PH Plate 25	£20

Lot No	Cat No	Description	Estimate
GREAT BRITAIN - PHQ CARDS			
14933		Approx 160 PHQ's and cards, in album and loose, generally in excellent condition. Includes most issues to 1979 (ex Cricket, Inigo Jones, Fire) plus frames, high value defins etc. Cat value c£300. HEAVY/OVERSIZE LOT - OVERSEAS SHIPPING SURCHARGE APPLIES {X} US5	£37
14934	2	1973 400th Birth Anniv of Inigo Jones, written address with all 4 stamps. Couple of bends affects appearance. Cat. £95 {X} US5 (B)	£8
14935	5	1974 British Trees (2nd issue). Stamped with pencil address, special handstamp 'STAMPEX' 25th February 1975 (last day of stamp issued in 1974). Cat. £80 {X} US5 (B)	£13
14936	5	1974 British Trees (2nd issue). Unusual presentation of card with 9p oak tree stamp from 1973 with penned cachet 'Last day of issue of Oak Tree Stamp', special handstamp 'STAMPEX' 26th February 1974. Cat. £80 {X} US5 (B)	£13
14937	6	1974 Bi-centenary of the Fire Prevention Act, written address with relevant stamp, cds 'KENDAL'. Retail price c£45. Cat. £70 {X} US5	£22
14938	6	1974 Bi-centenary of the Fire Prevention Act, unaddressed with relevant stamp affixed. Retail price c£50-£55. Cat. £65 {X} US5	£25
14939		1980 150th Anniv of Stockton & Darlington Railway - set of 5 cards with stamp gutter pairs on reverse side. Special handstamps: Great Railway Exposition Manchester, FDI Manchester, 80th Anniv Rother Railway, TPO Exhibition Crewe & Newton Le Willows Earlestown, on FDI 12th March 1980. Small address label on reverse. Retail price c£40. {X} US4	£12
14940		1980 150th Anniv of Stockton & Darlington Railway - set of 5 cards with stamp gutter pairs on reverse side. Special handstamps: FDI Manchester, 80th Anniv Rother Railway, Great Railway Exposition Manchester, Newton Le Willows Earlestown & Bressingham Steam Museum, on FDI 12th March 1980. Small address label on reverse. Retail price c£40. {X} US4	£12
14941		1980 150th Anniv of Stockton & Darlington Railway - set of 5 cards with stamp on reverse side. Slogan postmark '150 YEARS OF MAIL BY RAIL', cds Liverpool on FDI 12th March 1980. Small address label on reverse. Retail price c£50. {X} US4	£15
14942		1980 150th Anniv of Stockton & Darlington Railway - set of 5 cards with stamp on picture side. Slogan postmark '150 YEARS OF MAIL BY RAIL', cds Liverpool on FDI 12th March 1980. Small address label on reverse. Retail price c£50. {X} US4	£15
14943		1980 150th Anniv of Stockton & Darlington Railway - set of 5 cards with stamp on picture side. Slogan postmark '150 YEARS OF MAIL BY RAIL', cds Manchester on FDI 12th March 1980. Small address label on reverse. Retail price c£50. {X} US4	£15
14944		1980 150th Anniv of Stockton & Darlington Railway - set of 5 cards with stamp on reverse side. Slogan postmark '150 YEARS OF MAIL BY RAIL', cds Manchester on FDI 12th March 1980. Small address label on reverse. Retail price c£50. {X} US4	£15
GREAT BRITAIN - POSTAGE DUES			
<i>For more lots, please see the GALLERY section at the front of the catalogue</i>			
14945	(D2)	1914 1d, DIE PROOF (uncleared) on large white card, annotated in pencil 'Proof from Soft Die 9 Jan 1914', numbered 764 on reverse, h/r, fine and RARE. Cat. £5750 {D} US (image available online only)	£1646
14946	D1-39	1914 to 1951 P. Dues basic issues complete (ex. 1924 1d SG D9), plus 1936 5d shade, odd blemish, good to fine used. (39) Cat. £248 {PD}	£100
14947	D19-26	1936-37 set to 2s6d, incl. 5d shade, fine u.m. (9) Cat. £540 {UM} PH Plate 66	£365
14948	D26	1936-37 Postage Due issue - 2s.6d Purple/Yellow, mint small h/r. Very fresh bright colours. Cat. £325 {PD} US3 (image available online only)	£144
14949	D27-34	1937 GVI Dues set (Excl 4d SGD31) ½d as control single E39 very fine u.m. 1d unused, 2d corner marginal Control G40 block of 4 m.m. 3d & 5d u.m. 1/- & 2/6d m.m. (10). Cat. £200 {PD} US3	£68
14950	D24-6	1937-37 5d, 1s and 2s6d (slightly greasy single perf top on reverse), h/r, fresh m.m. Cat. £390 {MH} US4 (image available online only)	£71
14951	D27-34	1937-38 P. Due set to 2s6d, fine m.m. (8) Cat. £300 {MH} US (image available online only)	£98
14952	D27-D32	1937-38 Postage Due issues vals - ½d to 5d (Missing SGD31 - 4d), mint small h/r. Very fresh bright colours. (5) Cat. £46 {PD} US3	£20
14953	D31	1937-38 Postage Due issue - 4d Dull Grey-Green, mint small h/r. Very fresh bright colours. Cat. £110 {PD} US3 (image available online only)	£48
14954	D31	1937-38 4d dull grey-green, bottom marginal example, slight gum yellowing, m.m. Cat. £110 {MH}	£30
14955	D34	1937-38 Postage Due issue - 2s.6d Purple/Yellow, mint small h/r. Very fresh bright colours. Cat. £85 {PD} US3 (image available online only)	£37
14956	D35-9	1951-54 set to 1s, h/r, fresh m.m. (5) Cat. £75 {MH}	£30
14957	D43a	1954-55 4d blue, horizontal IMPERF PAIR, fine u.m. Cat. £250 {UM} US PH Plate 34	£214
14958	D45	1954-55 2s6d purple/yellow, centred to top, very fresh, fine l.m.m. Cat. £150 {MH} US	£30
14959		1959-63 1d to £1 (missing ½d) on Philart cover with part legible cancellation for 'SUNDERLAND' & '25'. Unaddressed. {PD} US5 (B)	£7
14960	D56-76	1959-63 (light hinges) and 1968-69 (never hinged) sets complete, fine mint. (21) Cat. £87 {MH} US	£23
14961	D58	1960 QEII - 1½d green, wmk Multiple Crowns, complete sheet of 200, UM. Folded centrally, both vertical and horizontal. Some creasing in selvedge and ink mark in selvedge at SW corner. Cat. £500 {PD} US5 ...	£49
14962	D69-D74	1968-69 QEII - full set of 6v, no wmk, in UM multiple blocks: 2d (50, 24, 6) 3d (12, 8), 4d (24, 8), 5d (8), 6d (12, 12), 1s (12). Cat. £280 {PD} US5	£37
14963		1970 Full set of decimal 10p to £1 on Philart cover, cdi 'ARDROSSON, AYRSHIRE' with FDI 17th June 1970. Unaddressed. Retail price c£550. {MH} US5 (image available online only)	£124

Lot No	Cat No	Description	Estimate
Great Britain - Postage Dues - continued			
14964		1970 Full set of decimal 10p to £1 on Post Office High Value Decimal cover, cdi 'MANCHESTER P.R.' with FDI 17th June 1970. Neatly applied address stamp. Retail price c£550. {MH} US5 (image available online only)	£100
14965		1970 Full set of decimal 10p to £1 on Royal Mail letter card, cdi 'LONDON WC' with FDI 17th June 1970. Unaddressed, unused and unsealed. Retail price c£550 on cover. {MH} US5 (image available online only)	£49
14966		1970 Full set of decimal 10p to £1 on illustrated cover, indecipherable cancellation but with FDI 17th June 1970. Typed address. Retail price c£550. {MH} US5 (image available online only)	£110
14967	D84, D86-D88	1970 New Postage Dues issued on 17th June 1970 - 10p, 20p, 50p & £1 with ordinary FDI handstamp 'RHYL, FLINTSHIRE' on FDI. Unaddressed. Rare cover, cover specialist cat value £560. {C} US4 (image available online only)	£279
14968	D84, D86-D88	1970 New Postage Dues issued on 17th June 1970 - 10p, 20p, 50p & £1 with cds 'LONDON' on FDI. Unaddressed. Rare cover, with Buckingham Covers Certificate of Authenticity. Cover specialist cat value £560. {PD} US4 (image available online only)	£293
14969		1971-82 1p to 4p from both 1970-75 and 1982 sets on single Cotswold cover (QEII Cameo Head), cds 'BATH SORTING OFFICE' on FDI 9th June 1982. Cover originally cancelled 8th June with single 2½p stamp. Unaddressed. {C} US4	£12
14970		1974 7p red-brown Postage Due on Cotswold Cover, cdi 'MARSHFIELD, CHIPPENHAM, WILTS', on FDI 21st August 1974 with green 'To Pay' hand-stamped cachet. Ageing along top of cover, unaddressed. Retail price c£65. {PD} US5 (B)	£10
14971	D83	1974 7p To Pay label on Mercury illustrated cover (Big Ben), cds 'LEICESTER' on FDI 21st August 1974. To Pay cachet. Handwritten address. Cover specialist cat value £60. {PD} US4	£24
14972	D83	1974 7p To Pay label on Cotswold illustrated cover (QEII Cameo Head), cds 'MARSHFIELD, CHIPPENHAM' on FDI 21st August 1974. To Pay cachet. Handwritten address. Few tones around stamp. Cover specialist cat value £60. {PD} US4	£12
14973		1975 Cotswold registered cover (QEII Cameo Head) with Sailing set of 4v & 11p Postage Due (cds Trafalgar Square WC2 on 18th June 1975) and 7p Postage Due with cds 'LONDON WC' on 19th June 1975 (day after issue date and believed to have been posted for cancellation on FDI). With postage due cachet. Small address label - Gustumps. {PD} US4	£12
14974		1975 11p green Postage Due on Philart Cover, cdi 'TOOLEY ST. 1611 SE1', on FDI 18th June 1975. Small address label. Retail price c£50. {PD} US5 (B)	£13
14975		1975 11p green Postage Due on Cotswold Cover, cdi 'MARSHFIELD, CHIPPENHAM, WILTS', on FDI 18th June 1975. Creased at NW corner, unaddressed. Retail price c£35. {PD} US5 (B)	£8
14976		1975 11p green Postage Due on Stuart Cover, cdi 'SALISBURY, WILTS', on FDI 18th June 1975, unaddressed. Retail price c£35. {PD} US5 (B)	£8
14977	D85	1975 11p To Pay label on Philart illustrated cover (Regalia), cds 'TOOLEY ST (61) SE1' on FDI 18th June 1975. To Pay cachet. Small address label. Cover specialist cat value £50. {PD} US4	£18
14978		1982 1p to 5p Cotswold cover, cdi 'BATH SORTING (B) OFFICE', on FDI 9th June 1982. With green 'to pay' cachet. Authentic cover as the 2nd Class Postage rate was 12½p at the time, & the Postage Dues applied to the cover are 15p, double the deficiency of 7½p (5p Machin posted on the cover on the 8th June 1982), unaddressed. Retail price c£50. {PD} US5 (B)	£13
14979		1982 Full set to £5 on plain registered (Torquay) cover with cds 'MORETONHAMPSTEAD, NEWTON ABBOT, DEVON' on FDI 9th June 1992. Buckingham Covers described this cover 'we also have a superb use cover registered, obviously with a high premium, in order to pay GPO cachet, registration label and full set. Rarely seen and extremely rare', unaddressed with a retail price of £400. {PD} US5 (image available online only)	£124
14980		1982 1p to £5 on Philart cover, Permanent handstamp 'WILLIAM SHAKESPEARE, STRATFORD-UPON-AVON, WARWICKSHIRE' on FDI 9th June 1982. Unaddressed. Retail price c£450. {C} US5 (image available online only)	£124
14981		1982 Gutter pairs to 20p on 6 Cotswold covers, cdi 'BATH SORTING (B) OFFICE', on FDI 9th June 1982, unaddressed. Retail price c£200. {PD} US5	£49
14982		1982 QEII - training school stamps, 25p, 50p & £5 in complete sheets of 200, UM. Folded vertically and horizontally. On-line auction sites price c£30 per sheet. {PD} US5	£44
14983		1982 1p to 5p Cotswold cover, cdi 'BATH SORTING (B) OFFICE', on FDI 9th June 1982. With green 'to pay' cachet. Authentic cover as the 2nd Class Postage rate was 12½p at the time, & the Postage Dues applied to the cover are 15p, double the deficiency of 7½p (5p Machin posted on the cover on the 8th June 1982), unaddressed. Retail price c£50. {PD} US5 (B)	£13
14984		1982 Full set to £5 on 4 Cotswold covers, cdi 'BATH SORTING (B) OFFICE', on FDI 9th June 1982, unaddressed. Retail price c£150. {PD} US5	£37
14985		1982 1p to 4p from the 1970-75 set combined with 1p to 4p from the 1982 set on Cotswold cover with cds 'BATH SORTING (B) OFFICE' on FDI (of later set) 9th June 1982. Unaddressed. Unusual cover. {C} US5 (B) ..	£8
14986		1982 1p to 5p Cotswold cover, cdi 'BATH SORTING (B) OFFICE', on FDI 9th June 1982. With green 'to pay' cachet. Authentic cover as the 2nd Class Postage rate was 12½p at the time, & the Postage Dues applied to the cover are 15p, double the deficiency of 7½p (5p Machin posted on the cover on the 8th June 1982), unaddressed. Retail price c£50. {PD} US5 (B)	£13
14987	D101	1982 QEII - £5 dull orange, no wmk, chalk surfaced paper, part sheet of 80, pre-cancelled at Wokingham, Berks, 15th November 1985. Folded once vertically along perfs. Cat. £160 {PD} US5 (B)	£10
14988	D90/D101	1982 Complete decimal due set, NHM (12) Cat. £38 {UM} US	£22

Lot No	Cat No	Description	Estimate
Great Britain - Postage Dues - continued			
14989	D90-D101	1982 Set of 12v to £5, chalk-surfaced paper on illustrated Post Office cover, special handstamp 'WILLIAM SHAKESPEARE, STRATFORD-UPON-AVON' on FDI 9th June 1982. Unaddressed. Rare cover, pristine condition. Cover specialist cat value £400. {PD} US4 (image available online only)	£206
14990	D90-D101	1982 QEII - full set of 12v in matching upper marginal blocks of 4 'Total Sheet Value Exx', UM. Cat. £76 {PD} US5 (B)	£19
14991	D90-D94	1982 1p to 5p from on Cotswold cover (QEII Cameo Head), cds 'BATH SORTING OFFICE' on FDI 9th June 1982. Cover originally cancelled 8th June with single 5p stamp. To pay cachet. Unaddressed. {PD} US4	£24
14992		1994 Full set, 1p to £5 on Royal Mail cover, special handstamp 'ST EDWARD'S CROWN POSTAGE DUES, LONDON EC3' on FDI 15th February 1994. Unaddressed. Retail price c£30. {C} US5 (B)	£8
14993		1994 Full sets, 1p to £5 on 9 different covers (Royal Mail, Stuart, plain etc), with various cds, with FDI on 15th February 1994. Unaddressed or addressed label. Retail price c£100. {C} US5 (B)	£15
14994	D102/D110	1994 Complete decimal due set, NHM (9) Cat. £35 {UM} US	£20
14995	D102-D110	1994 Set of 9v to £5, one leplental hole on each side, on Royal Mail cover (3 Lions), special handstamp 'TO PAY LABELS, WINDSOR' on FDI 15th February 1994. Unaddressed. Cover specialist cat value £30. {PD} US4 ..	£12
14996	D102-D110	1994 Set of 9v to £5, one leplental hole on each side, on illustrated Presentation Philatelic Services cover (Windsor), special handstamp 'TO PAY LABELS, WINDSOR' on FDI 15th February 1994. Unaddressed. Cover specialist cat value £30. {PD} US4	£12
14997	D102-D110	1994 Set of 9v to £5, one leplental hole on each side, on illustrated Presentation Philatelic Services cover (Windsor), special handstamp 'ST EDWARD'S CROWN POSTAGE DUES, LONDON EC3' on 15th February 1994. Unaddressed. Cover specialist cat value £30. {PD} US4	£12
14998	D102-D110	1994 Set of 9v to £5, one leplental hole on each side, on illustrated Cotswold cover (QEII Cameo Head), special handstamp 'ST EDWARD'S CROWN POSTAGE DUES, LONDON EC3' on 15th February 1994. Unaddressed. Cover specialist cat value £30. {PD} US4	£12
14999	D102-D110	1994 Set of 9v to £5, one leplental hole on each side, on illustrated Philart cover (Windsor Castle), large cds 'COD/SURCHARGES, BEDFORD' on FDI 15th February 1994. Unaddressed. Cover specialist cat value £130. {PD} US4 (image available online only)	£58
15000	D102-D110	1994 Set of 9v to £5, one leplental hole on each side, on illustrated Cotswold cover (QEII Cameo Head, 1994 To Pay Labels), special handstamp 'FIRST DAY OF ISSUE, LONDON EC3' on 15th February 1994. Small address label. Cover specialist cat value £30. {C} US4	£12
15001	D102-D110	1994 Set of 9v to £5, one leplental hole on each side, on Philart cover (Windsor Castle), cds 'STEVENAGE MLO' on FDI 15th February 1994. Unaddressed. Cover specialist cat value £15. {PD} US4	£6
15002	D102-D110	1994 Set of 9v to £5, one leplental hole on each side, on illustrated J&H Covers cover (Windsor Castle), special handstamp 'TO PAY LABELS, WINDSOR' on 15th February 1994. Unaddressed. Cover specialist cat value £30. {PD} US4	£12
15003	D102-D110	1994 Set of 9v to £5, one leplental hole on each side, on illustrated Mercury cover (Big Ben), special handstamp 'ST EDWARD'S CROWN POSTAGE DUES, LONDON EC3' on 15th February 1994. Unaddressed. Cover specialist cat value £30. {PD} US4	£12
15004	D102-D110	1994 Set of 9v to £5, one leplental hole on each side, on 2 matching illustrated Heyden Series covers, special handstamp 'FDI LONDON EC3' on 15th February 1994. Unaddressed. Cover specialist cat value £35. {PD} US4	£15
GREAT BRITAIN - POSTAL STATIONERY			
15005	ME2	1840 1d Mulready envelope (A141) unused, slight soiling on reverse, fine. Cat. £350 {MH} US3	£103
15006	ME3	1840 2d Mulready letter sheet unused, a couple of tiny faults but very fine appearance Cat. £425 {PS} US3 (image available online only)	£103
15007		1890 Elliot Jubilee Uniform Penny Post envelope & insert unused, only 500 issued. A really special item for the stationery collector. {C} US3	£34
15008		1914 Field Service Post Card 1d scarlet x 6 very fine & fresh unused, unusually fine for these. H&G FCP1. Each slightly different with spacing of stamp relative to text identified as GBR/19873-4, 76-79. (6 cards). {PS}	£40
15009		1925 Wembley very fine unused cards, 1d carmine red & 1½d brown. H&G CP87 & 88. (2 cards). {PS}	£20
15010		1968-71 QEII 2½d Letter card overprinted 'School Specimen' & with a ½d orange with two vertical black bars alongside. Also 1971 Training stamps 2p, 2½p & 3p on an unaddressed cover cancelled by 'Spalding Lincs x 16 FE 71' cds. Two fine extras for your QEII collection. {PS} US2	£16
GREAT BRITAIN - POSTMARKS			
15011		32 page deluxe stockbook with reinforced brass corners, well filled with QV 1d lilacs & a few Venetian Reds, collected for their postmark. Duplex, sq circle & cds through out. Scottish, Irish, London District. 100's to check. Many on piece. HEAVY/OVERSIZE LOT - OVERSEAS SHIPPING SURCHARGE APPLIES {C}	£120
15012	172	1881 QV 1d lilac 16 dot x 4 each with scarce DSF in barred oval cancel. Being pre cancels for William Dawson & Son Ltd, first issued this cancel by the Post Office in 1880 to service their large volume of book sales. Normally found on higher values. (4). {U}	£40
15013	170 & 72	1881-85 QV 1d lilac 14 dot horiz joined pair & ½d deep green (SG164) on piece tied with two strikes superb Iona Steamer Greenock DE 23 1881 163 duplex cancels. 1d lilac 16 dot on piece tied with very fine Columbia Steamer Greenock SP 14 1885 16(3) duplex cancel. Very scarce postmarks. {U}	£30
15014	172	1888 QV 1d lilac 16 dot horiz strip of 4 cancelled with two strikes of Continental Night Mail SP 18 1888 duplex cancels. {U}	£20

Lot No	Cat No	Description	Estimate
Great Britain - Postmarks - continued			
15015	172	1890 QV 1d lilac 16 dot vertical joined pairs x 5 on reverse of Parcel Post label with superb full Parcel Post Maidstone Dec 19 1890 cancel. Label printed "From Onomosto Limited 17 Hart Street Maidstone. Addressed to Cambridge, with Parcel Post straight line cachet. Torn at left missing the tag hole. Very scarce use. {U} (image available online only)	£100
15016		1979 Complete year set in traffic light gutter pairs, traffic light blocks of 6, strips of 3 plus page of used Machins in photo album. Appear to be UM (apart from used page). Cat value for mint stamps c£50. {MX} US4	£12
GREAT BRITAIN - PRESENTATION PACKS			
15017	Y1800-03	1999 recess £1.50 to £5 in pres. pack no. 43, v. fine. Cat. £38 {UM} US	£18
15018	FS6 x6	2010 BIRDS: Birds I, Post and Go. 6 x 1st Class Different Designs. BB Stamps retail price £16.95. Cat. £20 {X} US	£15
15019	FS11 x6	2011 BIRDS: Birds II, Post and Go. 6 x 1st Class Different Designs. BB Stamps retail price £29.95. Cat. £35 {X} US	£27
15020	PO553	2018 RAF Centenary Presentation Pack in pristine condition. Cat. £25 {X} US2	£11
15021	PO553	2018 RAF Centenary Presentation Pack in pristine condition. Cat. £25 {X} US2	£11
GREAT BRITAIN - RAILWAY COVERS			
15022		1901 QV 1d lilac Die II 16 dot tied to cover with Kingstown 31 July 1901 cds cancel. Top left Dublin Wicklow & Wexford Railway 2d green Irish Railway Letter Stamp, tied to the cover with DW&WR Amien's Street Loop Line 31 July 1901 oval cancel. Addressed to Oswald Marsh Norwood London. On reverse London SE 1 Aug 01 cds arrival. Slightly soiled, but very scarce display quality cover. {U} PH Plate 70	£500
GREAT BRITAIN - REGIONALS			
15023		1983 (3 Aug) 10p to 28p in matching Presentation Packs for N. Ireland (printing on back cover inverted), Scotland and Wales, very fine. Cat. £43 {UM}	£24
15024		1984 (23 Oct) 10p to 31p in matching Presentation Packs for N. Ireland, Scotland and Wales, very fine. Cat. £36 {UM}	£21
GREAT BRITAIN - REVENUES			
15025		LAND REGISTRY 1978 £1 deep magenta and black, Barefoot 142, IMPERF corner block of four, unmounted mint. {R} US3 (image available online only)	£28
15026	F18	1867 Inland Revenue 1d lilac wmk small anchor, top marginal Imprimatur fine margins all round, l.m.m. on back with heavy h/r on margin. Very fine & attractive. Cat. £110 {MH} PH Plate 66	£75
15027		1915 ADDITIONAL MEDICINE DUTY 1½d (partially separated horizontally) and 3d (diagonal gum crease just affects two stamps) in SW corner control (F15) blocks of 6, u.m. Very scarce thus. {UM} US (image available online only)	£512
GREAT BRITAIN - TELEGRAPHS			
<i>For more lots, please see the GALLERY section at the front of the catalogue</i>			
15028	T17	1876-81 £1 brown-lilac, with Manchester Royal Exchange cds's and boxed accountancy mark, sound. Cat. £950 {U} US5 PH Plate 29	£175
GREAT BRITAIN - USED ABROAD			
<i>For more lots, please see the GALLERY section at the front of the catalogue</i>			
15029		BAHAMAS 1864 1d red, plate 193, AF, with good strike of A05 cancellation, toned an short perfs, used. This is only known on 1857 1d rose-red, so this is probably a forgery (unusual Madame Joseph type?). {F}	£20
15030	ZP1	BRITISH LEVANT 1876 2½d rosy mauve, wmk Anchor plate 2, CJ, with crisp 'C' postmark of CONSTANTINOPLE, additional partial red cds at bottom, centred to left, some short perfs at top, good used. Scarcer with this watermark. {U}	£18
15031	Z80	CHILE 1867-80 9d pale straw, KJ, with part strike of probable 'C30' pmk of VALPARAISO, v.g.u. Cat. £200 {U} US3 PH Plate 28	£30
15032	Z16	COLOMBIA 1865 1s green, plate 4, LF, centred to top, decent strike of 'C56' postmark if CARTHAGENA, large central pinhole, fair used. SCARCE. Unpriced by SG. {U}	£25
15033	Z46	GIBRALTAR 1867 6d violet QV issue, wmk 'Spray of Rose', Plate 8, used with fine complete strike of barred numeral 'A26' of GIBRALTAR. Straight edge at left. US3	£7
15034	Z44 & Z49	GIBRALTAR 1867-73 QV 6d lilac with hyphen Plate 5 bottom right corner perf missing & 6d grey plate 12 both with Gibraltar A26 barred oval cancels. Cat. £135 {U} US5 (image available online only)	£25
15035	Z63	GIBRALTAR 1867-73 1s green, plate 4, G1 (cut down wing margin at left before affixing piece), with full duplex of MR 3 68, good used. The Spray of the Rose watermark can be seen against a strong light. Cat. £42 {U}	£10
15036	Z28	GIBRALTAR 1884 2½d blue QV issue, Plate 22, two copies tied on piece by GIBRALTAR 'A26' duplex cancel dated APR 16 1884. US3	£14
15037	Z42	MALTA 1865-67 3d pale rose, DJ, centred to SE, full (inverted) cds of NO 17 65, couple of shortish perfs, o/wise v.f.u. Cat. £100 {U} US3	£30
15038	3	NAURU 1916 1½d red-brown opt Nauru 12½mm fine m.m. Cat. £60 {MH} US5 (B)	£15
15039		WW1 1914-19 A very interesting collection of 103 covers & cards with Field Post Office cancels in a nice loose leaf album with most identified as to the location of use. A really excellent base from which to build a fine reference collection. Little, if any duplication. HEAVY/OVERSIZE LOT - OVERSEAS SHIPPING SURCHARGE APPLIES {C} US2	£157
15040		WW1 1914-19 World War I : An accumulation of 56 stampless covers & cards with 'Field Post Office' cancels. A large number of different FPO numbers offering scope for some good 'finds' for the specialist. Condition is mixed, but many really fine & most postal markings clear to very clear. {C} US2	£94

Lot No	Cat No	Description	Estimate
GREAT BRITAIN - BOOKLETS			
15041	BB28	1935 KGV - 3s Silver Jubilee Issue, larger size cover printed in red on buff, containing panes of 4 stamps: 20 x 1½d, 4 x 1d and 4 x ½d. Issue No. 294. Mix of normal and inverted wmk, and most panes with clipped perfs. Super condition. Retail price £60. Cat. £90 {BK} US4 (image available online only)	£29
15042		1935-61 Silver Jubilee 3/- booklet complete, (serial # 296), some inverted wmk panes, bottom perfs of each pane trimmed, 1957 5/- booklet complete & 1961 2/- booklet complete, both with some trimmed perfs but fresh condition. (3 booklets) {BK} US3 (image available online only)	£41
15043	BD15	1937 GVI 2/6d green cover Edition 31 exploded booklet. Car & General on front cover with 4 advert pages & back cover, ½d green pane of 6 wmk upright u.m. Perf Type I trimmed top Spec QB1. 2d orange pane of 6 wmk upright Perf Type B3(I) Cyl H1 l.m.m. trimmed right & bottom Spec QB29. 2½d ultramarine pane of 6 wmk upright Perf Type P l.m.m. Short perfs bottom. Spec QB32. {MH} US3 (image available online only)	£123
15044	BD15	1937 GVI 2/6d green cover Edition 68 exploded booklet. Bovil on front cover with 4 advert pages & back cover, ½d green pane of 6 wmk upright l.m.m. Perf Type I short perfs top Spec QB1. 2d orange pane of 6 wmk upright Perf Type B3(I) Cyl H6 l.m.m. trimmed bottom Spec QB29. 2½d ultramarine pane of 6 wmk upright Perf Type B3(I) Cyl J5 l.m.m. trimmed bottom. Spec QB32. {MH} US3 (image available online only)	£137
15045	BD15	1937 GVI 2/6d green cover Edition 36 exploded booklet. Motor Union Insurance on front cover with 4 advert pages & back cover, ½d green pane of 6 wmk upright l.m.m. Perf Type E badly trimmed top Spec QB1. 2d orange pane of 6 wmk upright Perf Type I u.m. good perfs all round Spec QB29. 2½d ultramarine pane of 6 wmk upright Perf Type I l.m.m. Short perfs bottom. Spec QB32. {MH} US3 (image available online only)	£123
15046	BD15	1937 GVI 2/6d green cover Edition 63 exploded booklet. Bovil on front cover with 4 advert pages & back cover, ½d green pane of 6 wmk upright l.m.m. Perf Type P short perfs top Spec QB1. 2d orange pane of 6 wmk upright Perf Type B3(I) Cyl H1 l.m.m. good perfs all round Spec QB29. 2½d ultramarine pane of 6 wmk upright Perf Type B3(I) Cyl J7 l.m.m. trimmed bottom. Spec QB32. {MH} US3 (image available online only)	£137
15047	BD2	1938 KGV: 6d booklet containing stamps in original colours. Pink cover without inscription, soiled plus pen manuscript on front and back covers. Contains only 1 x 1½d, 1 x 1d & 2 x ½d. Cat. £300 {BK} US2 (image available online only)	£24
15048	BD22	1938 GVI 3/- booklet complete, Scarlet cover with Punch Almanack & Bovril on back. Edition 369. Very fine. Cat. £1900 {BK} US3 (image available online only)	£750
15049	BD17	1942 GVI 2/6d green cover Edition 204 exploded booklet. Bovril on front cover with 4 advert pages & back cover, ½d pale green pane of 6 wmk upright l.m.m. Perf Type B3(I) Cyl E79 No Dot, (E trimmed off). Short perfs bottom Spec QB4. 2d pale orange pane of 6 wmk upright Perf Type I, u.m. trimmed top & right Spec QB30. 2½d light ultramarine pane of 6 wmk upright Perf Type I u.m. Trimmed top. Spec QB33. {MH} US3 (image available online only)	£54
15050	BD18	1945 2/6d booklet green cover Edition date February 1946 exploded. ½d pale green pane of 6 wmk upright perf type I good perfs all round l.m.m. QB4. 2d pale orange wmk upright perf type I good perfs l.m.m. QB30. 2½d light ultramarine wmk inverted perf type I trimmed top & right l.m.m. QB33a. Cat. £95 {BK} US3 (image available online only)	£30
15051	BD18	1945 2/6d booklet green cover Edition date February 1951 exploded. ½d pale green pane of 6 wmk inverted perf type I trimmed perfs right l.m.m. QB4a. 2d pale orange wmk inverted perf type I good perfs m.m. QB30a. 2½d light ultramarine wmk upright perf type I good perfs u.m. QB33. Cat. £95 {BK} US3 (image available online only)	£30
15052	BD15 (51)	1947 KGV: 2s.6d booklet with green cover 'Keep Your End Up On Bovril'. Missing 2 x 2½d stamps, undulations on stamp panes. Cat. £150 {BK} US (image available online only)	£22
15053	BD28 (43)	1949 KGV: 5/- booklet containing stamps in pale colours issued in December 1949. Type 24 with buff cover. Missing 5 x 2d & 2 x ½d. Creased lower left corner on back cover. Cat. £190 {BK} US2 (image available online only)	£24
15054	BD28 (49)	1950 KGV: 5/- booklet containing stamps in pale colours issued in December 1950. Type 24 with buff cover. Missing 1 x 2d stamp. Cat. £130 {BK} US2	£16
15055	BD19 (1)	1951 KGV: 2/6 booklet containing stamps in changed colours issued in May 1951. Type 20 green cover. Mark on front cover. Cat. £55 {BK} US2	£19
15056	BD19 (1)	1951 KGV: 2/6 booklet containing stamps in changed colours issued in May 1951. Type 20 green cover. Cat. £55 {BK} US2 (image available online only)	£27
15057	BD19 (2)	1951 KGV: 2/6 booklet containing stamps in changed colours issued in June 1951. Rate corrected in red. Type 20 green cover. Cat. £75 {BK} US2 (image available online only)	£39
15058	BD19 (2)	1951 KGV: 2/6 booklet containing stamps in changed colours issued in June 1951. Rate corrected in red. Type 20 green cover. Cat. £75 {BK} US2 (image available online only)	£39
15059	BD5	1951 KGV: 1/- booklet containing stamps in changed colours. Cream cover without inscription in excellent condition. Cat. £28 {BK} US2	£14
15060	BD5	1951 KGV: 1/- booklet containing stamps in changed colours. Cream cover without inscription in excellent condition. Clipped perfs at top. Cat. £28 {BK} US2	£11
15061	BD7	1951 1/- complete booklet cream cover without inscription with Festival of Britain 30 Sept Special hanstamp on front & 29 Sept on back cover. Very fine. Cat. £50 {BK} US3	£21
15062	BD7a	1951 KGV: 1/- booklet containing stamps in changed colours with margin at bottom. Cream cover. Trimmed perfs at top and right. Cat. £50 {BK} US2	£19

Lot No	Cat No	Description	Estimate	Lot No	Cat No	Description	Estimate
Great Britain - Booklets - continued				Great Britain - Booklets - continued			
15063	BD20	1952 2/6d green cover exploded booklet with 1/2d orange wmk upright Cyl E85 Dot (E trimmed off), Perf Type B6(1e) good perfs u.m. QB6. 1d light ultramarine advert pane (17mm) wmk inverted Perf Type I short perfs top fine u.m. QB18a. 1 1/2d pale green wmk inverted Perf Type I trimmed bottom u.m. QB26a. 2 1/2d pale scarlet wmk upright Perf Type I good perfs l.m.m. QB34. {BK} US3	£23	15095		1968-75 Comprehensive collection of stitched booklets, housed in booklet album. Consists of 2s (December 1970), complete series for 4/6d Ships (14 booklets), 5s Buildings (13), 6s Birds (18), 10s Explorers (9), 25p Veteran Transport (13), 30p British Birds (20), 50p British Flowers (14), 35p British Coins (4), 45p British Coins (2 - ex DS2a), 85p Canada Life (1), 10p Pillar Box (21), 10p Postal Uniform (8 ex DN75). All in excellent condition. Current retail price c£450. HEAVY/OVERSIZE LOT - OVERSEAS SHIPPING SURCHARGE APPLIES {BK} US7	£173
15064	BD8	1952 KGVI: 1/- booklet containing stamps in changed colours. Type 15 (GPO emblem, St Edward's Crown and round frame) cream cover. Marks on cover. Cat. £25 {BK} US2	£10	15096	DN46/75	1971-74 10p Stitched booklets Pillar Boxes (31) and Postal Uniforms (83), heavily duplicated, very fine. Study lot for the specialist. {BK} US2	£25
15065	BD8	1952 1s booklet, wmk upright, very fresh. Cat. £18 {BK} US2	£7	15097	DX1	1972 Wedgwood £1 booklet, excellent perfs on 1/2p sideband, v. fine. Cat. £45 {BK} US	£20
15066	BD32	1953 5/- booklet buff cover complete Edition date January 1953, very fine. Cat. £65 {BK} US3	£22	15098	FD2B/FG8B	1978-79 70p Country Crafts set complete (wattle-making better left margin) and 90p British Canals set complete, fine. Current Retail (BB Stamps) is full catalogue. Cat. £56 {BK} US3	£19
15067	BD32	1953 5/- booklet buff cover complete Edition date March 1953, very fine. Cat. £65 {BK} US3	£22	15099		1979-81 Military Aircraft and Industrial Archaeology basic sets complete, fine. Current Retail (BB Stamps) is full catalogue value. (12) Cat. £34 {BK} US3	£12
15068	F1	1953 KGVI and QEII mixed 2/6d booklet with 1d advert pane, PPR 17mm. Green Cover Type A, May 1951. Cat. £25 {BK} US2	£11	15100	KX1	1980 Greetings (Clown) £2 booklet x 5, four are unopened, very fine. Cat. £67.5 {BK} US2	£18
15069	F1-4	1953 Composite booklets with GVI & QEII panes complete Edition dates, May 1953, June 1953, July 1953 & August 1953. Very fine. (4 booklets) Cat. £120 {BK} US3 (image available online only)	£41	15101	DX5/9	1984 to 1988 (ex. 1985 The Times) prestige booklets complete (4). Cat. £48 {BK} US2	£18
15070	F6	1953 2s.6d booklet with green cover, black stitching, Type A dated September 1953 (PPR 15mm) with 2 interleaving panes. Trimmed perfs at right and base. Surface marks on back cover. Current retail price £100 for average perfs. Cat. £130 {BK} US6 (image available online only) ...	£37	15102	DX5/9	1984 Christian, 1986 Rail, 1987 P&O and 1988 F.T. prestige booklets. Cat. £48.5 {BK} US2	£19
15071	BD10	1954 KGVI: 1/- booklet containing stamps in changed colours. Type 16 (GPO emblem, St Edward's Crown and oval frame) cream cover. Cat. £35 {BK} US2	£13	15103	GE1	1987 £1.04 window barcode booklet, 16 examples (3 with cylinder B2), both round and square tabs, both I and J codes, very fine. Cat. £160 {BK} US4	£36
15072	F60	1957 QEII: 2/6d booklet, wmk St Edwards Crown. Green Cover Type B. Cat. £25 {BK} US2	£16	15104		1987-88 window barcode booklets, 52p to £1.90, heavily duplicated with printers tabs/codes/cylinder numbers, between 12 and 44 of each, Cat up to £0 each, very fine. Superb stock. More desirable now that much stock has been destroyed through Royal Mail Swap Out scheme. Face Value £319. (Approx. 300 bkts) Cat. £1430 {BK} US4	£291
15073	H30	1957 (Sept) 5s booklet, poor perfs on a couple of panes, fresh. Cat. £28 {BK}	£12	15105	GB1/GP2	1987-88 Window barcode booklets 56p, 76p, £1.40 and £1.90, each with both printings, all the Harrison printings with cylinder numbers, very fine mint. (8) Cat. £54 {BK} US2	£21
15074	N4	1961 QEII - 2s booklet, April 1961, wmk Crowns. Lemon cover, GPO cypher Type C. All panes cancelled '22nd February 1962, Blackburn'. Excellent condition, unusual. Mint booklet cat val £32. {BK} US4	£9	15106	GF2	1988 (Oct) £1.08 barcode booklet, with cylinder number B2, very fine. Current Retail (BB Stamps) is £18. Cat. £20 {BK} US3	£9
15075	N8p	1962 QEII - 2s booklet, July 1962, wmk Crowns, phosphor. Lemon cover, GPO cypher Type C. All panes cancelled '19th April 1963, Blackburn, Lancs'. Cover crease. Unusual. Mint booklet cat val £90. {BK} US4	£20	15107	GF2	1988 (Oct) £1.08 barcode booklet, with cylinder number B2, two examples, very fine. Cat. £40 {BK} US3	£14
15076	XP4-XP7	1964-74 QEII: 10s Explorers series - balance collection of 8 booklets plus 3 others. Explorers: Livingstone (May 68), Scott x3, Kingsley (Feb 69 x4), 10s from Aug 1967 (XP16p), 30p Spring 1974 (DQ73), 3s January 1964 (M66) with only one 1/2d pane remaining. Retail, price £26 (ex M66). Cat. £113 {BK} US2	£19	15108	GF2	1988 (Oct) £1.08 barcode Machin booklet, with cylinder B2, very fine. Current Retail (BB Stamps) is £18. Cat. £20 {BK} US3	£8
15077	H73	1965 QEII: 5s booklet, March 1965, with blue cover (Type C), non-phosphor. Good condition. Cat. £48 {BK} US (image available online only)	£31	15109	GF2	1988 (Oct) £1.08 barcode booklet, five examples, very fine. Current Retail (BB Stamps) is £90. Good for internet sales. Cat. £100 {BK} US3	£30
15078		1965-70 Pre-decimal stitched booklet coin in ring album, largely complet, incl 1965-67 GPO 2/-, 1968-70 Ships 4/6d, 1968-70 Buildings 5/-, 1967-70 Birds 6/-, 1968-70 Explorers 10/-, a few early booklets with writing on cover o/w fine. (125 booklets) Cat. £540 HEAVY/OVERSIZE LOT - OVERSEAS SHIPPING SURCHARGE APPLIES {BK} US6	£92	15110	GK3-4	1988 £1.40 Harrison (5, both printings) and Questa (4) barcode booklets, very fine. Current Retail is £64. (9) Cat. £65 {BK} US3	£44
15079	L69p	1967 QEII: 4/6 booklet, November 1967. Wmk Multiple Crown, phosphor. Slate-blue cover, Type D. Mark on front cover. Cat. £15 {BK} US2	£8	15111	GK3-4	1988 £1.40 barcode booklet by Harrison original barcode (2, one with cylinder B27), amended barcode (3, incl. cylinders B30 and B31), plus Questa, very fine. Current Retail (BB Stamps) is £35+. (6) Cat. £37 {BK} US3	£16
15080	HP26/	1968 (Dec) to 1970 (Dec) 5s booklets complete, incl. a few duplicates, very fine. (17) Cat. £43 {BK} US2	£11	15112	GP4	1988 Questa £1.90 barcode booklet, 5 examples, very fine. Current Retail (BB Stamps) is £62. Cat. £62 {BK} US3	£17
15081	LP46/59	1968 (July) to 1970 (Nov) 10s Explorers series complete, very fine. (9) Cat. £40 {BK} US2	£12	15113	GB3-4	1988-89 barcode Machin 56p booklet, both printings, very fine. Current Retail (BB Stamps) is £23. Cat. £24 {BK} US3	£9
15082	QP32	1968 QEII: 6s booklet, January 1968, with claret cover (Type D), with phosphor bands. Good condition (BB stamps retail price £42). Cat. £48 {BK} US (image available online only)	£37	15114	GD3-4	1988-89 76p Machin barcode booklet, the Harrison (with cylinder B16) and Walsall printing, very fine. Current Retail (BB Stamps) is £24. Cat. £25 {BK} US3	£10
15083	QP38-55	1968 (June) to 1970 (Oct) 6s BIRDS booklets complete, incl. some duplicates, very fine. (22) Cat. £65 {BK} US2	£18	15115	GD3-4	1988-89 barcode Machin 76p booklet, the Harrison (with cylinder B16) and Walsall printings, very fine. Current Retail (BB Stamps) is £24. Cat. £25 {BK} US3	£10
15084	XP4-12	1968 (May) to 1970 (Nov) 10s Explorers series complete, very fine. (9) Cat. £40 {BK} US2	£12	15116	GP3-4	1988-89 £1.90 barcode booklets for Harrison original code (2, one with cylinder B12) and amended 1989 code (3, incl. cylinders B17 and B19), plus Questa, very fine. Current Retail is £43. (6) Cat. £45 {BK} US3	£17
15085	XP5	1968 (Aug) 10s (Livingstone) booklet, 5 examples, very fine. Cat. £22.5 {BK} US2	£5	15117	GB4	1989 Harrison/Walsall Machin barcode 56p booklet, very fine. Cat. £20 {BK} US3	£7
15086	HP26-HP37	1968-70 QEII: 5s Building series - balance collection of 18 booklets. Igham Mote x3, Little Moreton Hall x3, Long Melford Hall (April 69 x2, June 69), Mompesson House (Oct 69), Cumberland Terrace, Philymphia x4, The Vineyard (Aug 70), Mereworth Castle (Oct 70). Retail price £20. Cat. £35 {BK} US2	£16	15118	GB4/GD4	1989 (24 Jan) matching Walsall 56p and 76p barcode booklets, very fine. Current Retail is £38.50 (BB Stamps). Cat. £40 {BK} US3	£16
15087	LP46-59, HP38	1968-70 Complete set of 14 x 4s.6d (Machin) Ships Series and 5s Mereworth Castle (Dec 70). In excellent condition. Current retail price c£47. {BK} US3	£30	15119	GD4	1989 76p Harrison/Walsall barcode Machin booklet, very fine. Current Retail (BB Stamps) is £19. Cat. £20 {BK} US3	£9
15088	LP46-LP59	1968-70 QEII: 4/6d Ships series - balance collection of 12 booklets. Cutty Sark x2, Golden Hind, Discovery x2, QEII, Sirius x2 (Mar 69), Mauretania x2 (Nov 69), Sovereign of the Seas x2 (Oct 70). Retail price £21. Cat. £21 {BK} US2	£17	15120	GG1	1989 £1.16 barcode booklet (phosphor bands), 2 examples, one with cover in claret rather deep mauve, very fine. Cat. £18 {BK} US3	£10
15089	LP46-LP59	1968-70 QEII: 4/6d Ships series - 11 different booklets from set of 14, missing Mauretania (Jan 70), Victory (May 70), Sovereign of the Seas (Aug 70). Retail price £20. Cat. £20 {BK} US2	£16	15121	GG1-2	1989 and 1990 £1.16 barcode booklets, each also with WIVI cylinder numbers, very fine. Current Retail (BB Stamps) is £38. Cat. £38 {BK} US3	£16
15090	LP46-LP59	1968-70 QEII: 5s Buildings series & Philymphia (HP34) - collection of 11 booklets from set of 13, missing Mompesson House (Dec 69) & Mereworth Castle (Dec 70). Retail price £30. Cat. £29 {BK} US2	£23	15122	GG1-2	1989 and 1990 (mostly £1.16 barcode booklets), both types a couple with cylinder numbers, very fine. Current Retail (BB Stamps) is £160. Nice resale lot. (17) Cat. £166 {BK} US3	£47
15091	LP46-LP59	1968-70 QEII: 4/6d Ships series - 10 different booklets from set of 14, missing Sirius (May 69), Mauretania (Jan 70), Victory (May 70), Sovereign of the Seas (Aug 70). Retail price £19. Cat. £19 {BK} US2	£15	15123	HA2	1989 (Nov) 4 x 2nd Class NVI (Walsall/Harrison) booklet, very fine. Current retail (BB Stamps) is £22.50. Cat. £22.5 {BK} US3	£9
15092	QP38-QP55	1968-70 QEII: 6s Birds series - balance collection of 14 booklets. Kingfisher (June 68), Peregrine Falcon (Aug 68 x2, Sept 68), Pied Woodpecker (Oct 68, Nov 68 x2), Barn Owl (Jan 69 x2, Feb 69), Jay (Mar 69), Cormorant (Nov 69), Wren, Golden Eagle (Oct 70). Retail price £39. Cat. £33 {BK} US2	£21	15124	HA2	1989 (Nov-Dec) 4 x 2nd and 4 x 1st class NVI Walsall/Harrison barcode booklets, v. fine. Cat. £47 {BK} US4	£15
15093	QP38-QP55	1968-70 QEII: 6s Birds series - collection of 17 booklets from set of 18, missing Puffin (Sept 69). Retail price £45. Cat. £50 {BK} US2	£32	15125	HB2	1989 (Dec) 4 x 1st Class NVI folded barcode booklet, Walsall/Harrison issue, very fine. Current Retail is full catalogue value. Cat. £24.5 {BK} US3	£9
15094	XP4-XP12	1968-70 QEII: 10s Explorers series - collection of 8 booklets from set of 9, missing Shalkeon (Nov 69). Retail price £27. Cat. £33 {BK} US2	£19	15126	HB2	1989 (Dec) 4 x 1st Class NVI barcode booklet, Walsall/Harrison printing, very fine. Current Retail (BB Stamps) is full catalogue value. Cat. £24.5 {BK} US3	£10
				15127	FB55-7	1989-90 Aircraft 50p booklets, Designs 1 to 3, very fine. Cat. £27.5 {BK} US2	£11
				15128	GG1-2	1989-90 £1.16 barcode booklets, both phosphor types, each also with WIVI cylinder numbers, very fine. (4) Cat. £38 {BK} US3	£16
				15129	FB55-8	1989-91 Aircraft 50p set complete, issues #3 and #4 with cylinder numbers, very fine. Current Retail (BB Stamps) is £37. (4) Cat. £37.5 {BK} US3	£14
				15130	FB57	1990 Aircraft 50p folded booklet (BAC1-11), two examples, one with cylinder number R48, very fine. Cat. £20 {BK} US2	£8

Lot No	Cat No	Description	Estimate
Great Britain - Booklets - continued			
15131	NA1-NB1	2002 (4 July) £2.52 (6 x 42p) and £4.08 (6 x 68p) barcode booklets, each with W1 cylinder number, fine indeed. Cat. £51 {BK}	£20
15132	NB1-2	2002 (4 July) and 2003 (28 May) £4.08 (6 x 68p) booklets, former with cylinder number W1, very fine mint. Cat. £52 {BK}	£20
15133	DX31	2003 A Perfect Coronation £7.46 prestige booklet, very fine. Cat. £32 {BK}	£18
GREAT BRITAIN - CHANNEL ISLANDS - ALDERNEY			
15134		1948 Liberation pair on Sanders (Southampton) illust FDC tied with very fine Alderney 10 May 48 cds. Very clean. {C}	£50
GREAT BRITAIN - CHANNEL ISLANDS - GUERNSEY			
15135		1958-2006 Mint, NHM & VFU collection on stock book pages, often with the same issue NHM & VFU, inc sets, mini sheets, values seen to £5 NHM & VFU. (600+) Cat. £200 {CC}	£60
GREAT BRITAIN - CHANNEL ISLANDS - JERSEY			
15136		1941-43 Occupation combination First Day Cover with right marginal 1d scarlet Arms tied 1 Apr 41 cds, plus the Views set of 6 with 1/2d & 1d 1 Jun 43 cds, 1/2d & 2d 8 Jun 43 & 2 1/2d & 3d 29 Jun 43. Fine & clean. {C}	£40
15137		1969-2007 A chiefly NHM collection presented in a pair of "Davo" hingeless albums with slipcases. A wealth of complete commemorative & definitive sets, many marginal examples, self adhesive issues, Se-tenant strips, values seen to £5 NHM, some duplicate pages seen. (1350 stamps) Cat. £700 HEAVY/OVERSIZE LOT - OVERSEAS SHIPPING SURCHARGE APPLIES {CC}	£225
15138		1969-98 A chiefly NHM collection on "Davo" printed pages (400+ stamps & 20 m/s) with values to £2 NHM, a similar range of mint, used & NHM assembled chronologically on stock book pages, often with the same issue NHM & VFU. (750+ stamps & 20+ m/s) Cat. £300 {MX}	£45
15139		1973-2003 FDC COLLECTION in an album, illustrated unaddressed & ALL DIFFERENT with values seen to £3 & £5 plus a selection from Alderney. (85 covers) Cat. £475 HEAVY/OVERSIZE LOT - OVERSEAS SHIPPING SURCHARGE APPLIES {C}	£70
15140		1975-2008 BIRDS - stamps from 11 issues: 1975 Sea Birds (4); 1979 Wildlife Preservation Trust 3rd series 6p, 12 1/2p, 1997 6th series 31p, 63p (4); 1992 Winter Birds (5); 1993 Summer Birds (5); 2001 Europa MSx2; 2001 Birds of Prey (6 & MS); 2001 Hafnia '01 MS; 2004 Ducks and Swans (6 & MS); 2007 Jersey Birdlife 1st series (6 & MS1318), 2008 2nd series (6 & MS1407), UM. Cat. £55 {CC} US	£35
15141	774-805	1997 BIRDS - Seabirds and Waders. Full set of 32v, 1p to £2, UM. Cat. £27 {UM} US	£17
15142	1495-MS1502	2010 BIRDS - Jersey Birdlife (4th series), Woodland Birds, set of 6v to 80p plus both MS. UM. Cat. £14 {UM} US	£9
GREAT BRITAIN - ISLE OF MAN			
15143		1958-83 MINT, NHM & USED ASSEMBLY, chronologically presented on stock book pages, values to £2 NHM, Due to £2 NHM, plenty of sets. (300+) Cat. £120 {MX}	£30
15144		1958-94 VERY FINE USED COLLECTION in a dedicated hingeless "Lindner" album, virtually complete from 1973-89. Lovely quality (600+ stamps) Cat. £200 HEAVY/OVERSIZE LOT - OVERSEAS SHIPPING SURCHARGE APPLIES {CC}	£75
15145		1973-2000 NEVER HINGED MINT EXTENSIVE COLLECTION in a dedicated hingeless "Davo" album, virtually complete for the period, values seen to £5. (face value £175+). Lovely quality (850+ stamps & 40+ m/s) Cat. £400 HEAVY/OVERSIZE LOT - OVERSEAS SHIPPING SURCHARGE APPLIES {CC}	£150
GREECE			
15146		Unusual lot of 3 hand painted classic stamps cut out from a Victorian album, executed in great detail, incl first Hermes 80l & postage due. (3) {X} US (image available online only)	£53
15147		Large Hermes Head 'die proof' 20l in 4 colours on cream paper with wide margins all round, thought to have been produced by an Istanbul stamp dealer prior to WWII. (4) {D} US (image available online only)	£44
15148		Balance of a collection incls a bundle of stamped envelopes from the Greek Philatelic Bureau using an array of commem issues 2000's period. Mix of covers & cards, incl 1951 GB GVI 2 1/2d light ultra on cover with FPO 514 (Greece) cancel. Real photo PC of King George I of Greece. Modern commercial mail. Ionian Islands identified forgeries useful as reference. HEAVY/OVERSIZE LOT - OVERSEAS SHIPPING SURCHARGE APPLIES {CC}	£20
15149		1813 Pre-stamp entire from Figeac, France to Corfu rated '19' in MS with straight line 'OTTOMRRI' mark in red on the reverse, scarce. {C} US	£71
15150		1840 Pre-stamp entire from Syra to Trieste, red wax seal and red Trieste arrival on the reverse. {C} US	£22
15151		1841 Pre-stamp entire from London to Syra, with arrival on the reverse. {C} US	£18
15152		1845-50 Two pre stamp covers Syros 2 Aug 1850 to Naiglio with back stamps. 8 Apr 1845 with Etpa cancel on reverse. (2 covers) {C} US	£31
15153		1848 Entire from Syra to Trieste, opened at Semlin for fumigation and with circular cachet 'clean inside & outside', a rare cover in good condition. {C}	£70
15154		1850 Wrapper with enclosed letter from Corfu to St Maura, Lefkada(?), with Corfu dated cachet. {C}	£40
15155		1855 Wrapper with enclosed letter from Corfu to St Maura, Lefkada(?), arrival mark in blue, rated '2' in red, some fumigation slits. {C}	£30
15156		1858 Entire from Syra to Constantinople with crisp cds, marked 'paid to destination'. {C}	£30
15157	1	1861 Hermes 1l chocolate Paris print w/o no. on back, 2 clear margins just touching on others, fresh part o.g. very presentable. Cat. £650 {MH} US PH Plate 24	£178
15158	1	1861 Hermes head Paris print 1l chocolate, 4 margins, fresh FU, expertised on the reverse by Georg Buhler & others. Cat. £600 {U} US3 PH Plate 35	£170

Lot No	Cat No	Description	Estimate
Greece - continued			
15159	1	1861 Hermes 1l chocolate Paris print w/o no. on back, fresh with 4 good margins, FU with large part of cancel, expert marks on the reverse incl Emilio Diena. Cat. £600 {U} US5 PH Plate 35	£149
15160	1	1861 Hermes 1l chocolate Paris print w/o no. on back, fresh with 4 margins, FU with large part dotted cancel, expertised on the reverse by D.SPANOS. Cat. £600 {U} US5 PH Plate 35	£139
15161	1	1861 Hermes 1l chocolate Paris print w/o no. on back, fresh with 4 margins, FU with number (977) cancel, attractive example. Cat. £600 {U} US5 PH Plate 35	£120
15162	1-6	1861 Hermes range to 80l Paris print w/o no. on back, 1l repaired at bottom edge, 2l with small thin, 5l, 20l x 2, 40l x 2 & 80l, FU with better pmks, useful range. (8) Cat. £1575 {U} US PH Plate 35	£490
15163	1-6	1861 Hermes Paris print Mint/Unused imperf range, with examples of each val incl 1l unused, 2l x 3, 5l unused, 20l x 2 unused, 40l & 80l, all 4 margin presentable examples, some expert marks noted. Cat. £4275 {MH} US4 PH Plate 35	£627
15164	1a	1861 Hermes 1l red-brown Paris print w/o no. on back, 4 margins just touching in SE corner, fresh MM with somewhat patchy gum and area of adhesion, attractive example. Cat. £850 {MH} US PH Plate 35	£222
15165	1a	1861 Hermes Paris print 1l red-brown imperf, 4 good margins, fresh LMM possibly regummed, signed on the reverse by Alberto Diena. Cat. £850 {MH} US4 PH Plate 35	£150
15166	2	1861 Hermes 2l olive-bistre Paris print x 3, narrow margins or touching, typical imperfections, MM or part o.g. (3) Cat. £225 {MH} US (image available online only)	£49
15167	3	1861 Hermes 5l emerald w/o no. on back, 4 good margins, fresh FU with No. '67' in dots cancel, good example. Cat. £170 {U} US5 (image available online only)	£30
15168	3	1861 Hermes Paris print 5l green imperf w/o control, 4 good margins, fresh MM, expertised on the reverse by Aime Brun. Cat. £850 {MH} US4 PH Plate 35	£175
15169	3	1861 Hermes Paris print 5l green imperf w/o control, 4 straight margins, fresh MM, expertised on the reverse by Vlastos Orentis. Cat. £850 {MH} US4 PH Plate 35	£175
15170	7	1861 Hermes 10l red-orange/blue Paris print with 8mm number on the back, 3 margins with some hinge removal damage along the top, fresh colour part o.g or unused. Cat. £850 {MH} US PH Plate 35	£178
15171		1861-62 range of mostly Used Hermes 1st Athens provisionals, incl course print 2l w/o number x 2, fine print 2l w/o number x 2, fine print with number incl 5l x 4, 10l, 20l x 4, 40l & 80l, some typicl faults but generally good for this issue, c/v assumes cheapest shades. (15) Cat. £2250 {U} US	£623
15172		1861-62 range of Hermes Used vals 1st Athens fine print with or w/o control, 3 or 4 margin with better cancels, incl 1l, 2l x 3, 5l x 2, 10l x 3 & 20l x 2, c/v assumes cheapest shades. (11) Cat. £1535 {U} US5	£311
15173	11Ac	1861-62 Hermes 5l emerald green Athens print with type I control No. at back, 4 margin (close S edge), FU with No. in dots cancel. Cat. £180 {U} US5 (image available online only)	£30
15174	11B	1861-62 Hermes 1st Athens fine print 5l green with type I control x 5, 4 margin examples in various shades, MM (4) or Unused, useful range. (5) Cat. £1400 {MH} US4	£246
15175	148	1861-62 Hermes 40l mav=uve on blue, Athens fine print with number, 3 margins with tiny cut in the top edge, FU with large part cds. Cat. £425 {U} US (image available online only)	£116
15176	14B	1861-62 Hermes 40l mauve Athens fine print with control at back, 4 margins close at NE corner, fresh FU with No. '7' in dots. Cat. £425 {U} US5 PH Plate 35	£95
15177	14B	1861-62 Hermes 40l mauve Athens fine print with control No. at back, 4 margins close at R, very fresh LMM, expertised by George Fulpius on the reverse, fine example. Cat. £4000 {MH} US5 PH Plate 35	£796
15178	14Ba	1861-62 Hermes 40l dull mauve Athens fine print with control at back, 4 margins, pin hole mark, Used with No. in dots cancel. Cat. £425 {U} US5 (image available online only)	£54
15179	8Ba	1861-62 Hermes 1l pale chocolate Athens fine print w/o No. at back, 4 margins untidy W edge, fresh MM with light gum cracking, good example. Cat. £550 {MH} US5 PH Plate 35	£95
15180	8Ba	1861-62 Hermes 1l yellowish chocolate Athens fine print w/o No. at back, 4 narrow margins and touchin in NW corner, fresh MM with light gum creases, fine example. Cat. £550 {MH} US5 PH Plate 35	£85
15181	8Ba	1861-62 Hermes 1l pale chocolate Athens fine print w/o control at back, 4 margins, fresh MM with light gum crease. Cat. £550 {MH} US5 PH Plate 35	£95
15182	8Bb	1861-62 Hermes 1l chocolate Athens fine print w/o number, 4 good margins, fresh MM, tiny tone spot in the E margin. Cat. £350 {MH} US (image available online only)	£107
15183		1862 Hermes Athens provisional print imperf Used vals, incl 2l x 2, 10l, 20l, 40l & 80l, 3 or 4 margin with better cancels, good range. (6) Cat. £1025 {U} US4	£240
15184	16-22	1862-67 Hermes 2nd Athens print prior to plates being cleaned, duplicated Used coln, incl 1l x 3, 2l x 3, 4l x 4, 10l x 11, 20l x 14, 40l x 11 & 80l x 13, condition generally good with c/v circa £1550 depending on shades, good lot for sorting. (59) {U} US	£400
15185	16-22	1862-67 Hermes 2nd Athens Print imperf range to 80l, examples of each val incl 1l x 6, 2l x 3, 5l x 2, 10l x 2, 20l x 2, 40l x 2 & 80l x2, mostly MM or Unused 4 margin examples, ideal lot for sorting. (19) Cat. £2180 {MH} US4	£381
15186	16-22	1862-67 Hermes Athens consecutive print Used coln on album pages, with shades, better cancels, etc, incl 1l x 6, 2l x 4, 5l x 4, 10l x 8, 20l x 9, 40l x 6 & 80l x 2, condition above average and some expert marks noted, good range for sorting, c/v depends on shades. (39) Cat. £1500 {U} US4	£352
15187	18	1862-67 Hermes 5l yellowish green Athens 2nd print with type II control at back, 4 margins, fresh MM with large part o.g., good example. Cat. £325 {MH} US5 (image available online only)	£57

Lot No	Cat No	Description	Estimate	Lot No	Cat No	Description	Estimate
Greece - continued				Greece - continued			
15188	19b	1862-67 Hermes 10l orange Athens 2nd print with control at back, 4 margins, very fresh MM, signatures incl Emilio Diena on the reverse. Cat. £500 {MH} US5 PH Plate 35	£100	15220		1875 1st Vienna issue vals various perfs, incl 90l, 1d & 2d perf 12½ x 13, MM or MNG with some mixed condition. (16) Cat. £170 {PD} US	£44
15189	19d	1862-67 Hermes Athens consecutive print imperf 10l red-orange, 4 margin close in places, variety '01' instead of '10', FU with large part cds. Cat. £150 {U} US4 (image available online only)	£35	15221		1875 1st Vienna set with 'SPECIMEN' opt in red, various perfs, also additional vals & vals from 2nd Vienna issue, fine MM, not quoted in SG (Hellas D1-D1 C/V €800). (20) {PD} US	£267
15190		1865 cover sent from Athens to Fort Dalles, USA, with foreign rate of 2d 60l paid in 3 x 80l & 1 x 20l Hermes Heads, 3 stamps have come off but the rear numeral marks remain, transit marks from Aachen & New York, rare destination. {C}	£60	15222		1875 Mint range with various perfs on album pages, perf 10-11 x 12½-13, perf 12½ x 13 & perf 8½ x 9½ sets more complete, good range. (23) Cat. £700 {PD} US4	£146
15191		1866-76 range of entires 1866 to 1876 each with Large Hermes 20l, various pmks & cachet, condition inevitably mixed. (9 covers) {C}	£150	15223		1875 Used range with various perfs on album pages, perf 12½ x 13 complete to 1d, perf 10-11 set ex 2l, others part complete, good range. (35) Cat. £875 {PD} US4	£175
15192		1867 Entire from Trieste to Patras postage unpaid, with red crayon 60 marked as postage due, 20l & 40l Hermes stamps affixed at Patras and cancelled, clean cover. {C}	£50	15224	D73-84	1875 1st Vienna set to 2d (ex 2l, the 90l is MM), typical imperfection FU. (11) Cat. £220 {PD} US	£58
15193		1867 Entire from Paris to Athens postage unpaid, with large 90 LEP cachet in black marked as postage due, 10l & 80l Hermes stamps affixed at Athens and cancelled. {C}	£50	15225	D83Ch	1875 1st Vienna 1d green with variety 'broad M', Used, presentable space filler, with normal for comparison. (2) Cat. £325 {PD} US (image available online only)	£53
15194		1867 Entire from Messina, Sicily to Athens postage unpaid, with red crayon 90 marked as postage due, 10l & 80l Hermes stamps affixed at Athens and cancelled. {C}	£50	15226	45-50	1875-80 Hermes head Athens print on cream paper range, Used/unused with good variety of shades, many are FU & 4 margin, incl 1l x 10, 2l x 2, 5l x 7, 10l x 10, 20l x 4 & 40l x 3, ideal for sorting. (36) Cat. £1100 {MX} US	£249
15195	23-29	1867-69 Hermes 3rd Athens print Used range fater plates cleaned, incl 1 x 5, 5l x 3, 10l x 2, 20l x 4 & 80l x 2, generally good condition with c/v circa £1200. (15) {U} US	£312	15227	45-50	1875-80 Hermes Athens print on cream paper Used range, examples of each value with shades, cancels, etc, incl 1l x 4, 2l x 2, 5l x 4, 10l x 3, 20l x 5 & 40l x 2, mostly 4 margin better examples. (20) Cat. £660 {U} US4	£135
15196	27	1867-69 Hermes 20l blue from Athens cleaned plates with control at back, 4 well matched margins, fresh Unused, signed by Alberto Diena on the reverse. Cat. £1000 {MH} US5 PH Plate 35	£124	15228	48e	1875-80 Hermes 10l orange-vermillon on cream paper imperf, with '0' for '10' on reverse, FU with most of cds. Cat. £170 {U} US5 (image available online only)	£30
15197	27a	1867-69 Hermes Athens print 20l blue from cleaned plates, variety 'double 20' at back, 4 margin, fresh Used, feint expert mark on the reverse (Fulpius?). Cat. £1300 {U} US4 PH Plate 35	£304	15229	49d	1875-80 Hermes 20l deep blue & ultramarine Athens print on cream paper, both with variety double '20' at back, FU 3 margins. (2) Cat. £1400 {U} US PH Plate 35	£383
15198		1868 entire from Piraeus to Taganrog, South Russia, with Hermes 10l & 80l for overseas rate, fumigated with various slits, boxed P.P. in black, some damage supported with tape. {C}	£40	15230	49d	1875-80 Hermes Athens print 20l blue on cream paper, 4 margin narrow on E edge, with part double control number on the back, FU with large part cds, some light toning. Cat. £700 {U} US4 PH Plate 35	£102
15199		1869 Entire from Paris via Lyon to Athens postage unpaid, with large 90 LEP cachet in black marked as postage due for letter rate, 10l & 80l Hermes stamps affixed at Athens and cancelled. {C}	£50	15231	49e	1875-80 Hermes 20l deep-blue on cream paper imperf, inverted control '02' on reverse, 4 margin close at N & E edges, FU with large part blue cds and red crayon marks, rarely seen. Cat. £350 {U} US5 (image available online only)	£60
15200		1869 Entire from Paris via Lyon to Athens postage unpaid, with large 1.80 LEP cachet in black marked as postage due for double letter rate, 20l & 2 x 80l Hermes stamps affixed at Athens and cancelled. {C}	£60	15232		1876 2nd Vienna issue vals with various perfs, incl perf 10½ 40l x 2 & 200l, FU. (24) Cat. £270 {PD} US	£71
15201	30	1870 Hermes Athens special printing 1l fawn, 4 margin, MM with part o.g., Cat. £140 {MH} US4 (image available online only)	£26	15233		1876 Entire from Corinth to Trieste, bearing Hermes 10l & 20l, arrival marks on the reverse. {C}	£30
15202	31c	1870 Hermes 20l blue Special Printing with inv control No. at back, 4 margins close at E edge, FU with cds, light diag crease, rarely seen. Cat. £1100 {U} US5 PH Plate 35	£192	15234		1876 small Used range with various perfs on album pages, incl perf 10½ 1l, perf 10½ x 11 5l, also perf 11 1l not listed, good seln. (9) Cat. £720 {PD} US4	£146
15203	32-38	1870-71 Hermes Athens later printing on inferior paper Used range, with examples of each value incl shades, cancels, etc, with 1l (small repaired tear), 2l x 2, 5l x 2, 10l x 3, 20l x 5, 40l x 2 & 80l, mostly better examples though some typical faults. (16) Cat. £1180 {U} US4	£206	15235		1876 Mint range with various perfs on album pages, incl perf 11 5l grey-green (listed in SG but no c/v), perf 10½ 2l, good seln. (17) Cat. £510 {PD} US4	£106
15204	36b	1870-71 Hermes Athens print 20l blue on inferior paper, 4 margin, variety '02' at back, FU with large part clear cds. Cat. £450 {U} US4 PH Plate 35	£106	15236	51	1876 Hermes Paris print 30l olive-brown, 4 well-matched margins, fresh MM with hint of gum browning, large signature and dealer marks on the reverse. Cat. £225 {MH} US4 (image available online only)	£46
15205		1871 Entire from Chios to Syros, with Austrian 10sld for carriage by the Austrian Postal Agency cancelled with 'SCIO-CEMSI' pmk, red crayon '20' postage due mark and Hermes 20l affixed and cancelled on arrival in Syros, some damage to the edges, an unusual cover. {C}	£100	15237	51-52	1876 Hermes Paris print 30l olive-brown, 30l brown & 60l green x 2, all fresh 4 margin MM, the 30l olive-brown is signed on the reverse. (4) Cat. £658 {MH} US4 (image available online only)	£135
15206		1871 wrapper (w/o contents) from Patras to Geneva, with Hermes 10l & 80l as overseas rate, boxed PD in red. {C}	£30	15238	51-54	1876 Hermes head Paris & Athens print imperf vals w/o control number, incl Paris 30l x 3 & 60l x 2, Athens 30l x 8 & 60l x 2, mostly good FU examples. (15) Cat. £540 {U} US	£142
15207		1872 Entire from Paris via Marseille to Athens postage unpaid, with large 90 LEP cachet in black marked as postage due, 10l & 80l Hermes stamps affixed at Athens and cancelled. {C}	£50	15239	51a/52	1876 Hermes Paris print 30l brown & 60l green imperf, 4 margins, FU with most of cds. (2) Cat. £185 {U} US4 (image available online only)	£38
15208		1872 Entire from Lyon via Marseille to Athens postage unpaid, with large 90 LEP cachet in black marked as postage due for letter rate, 10l & 80l (inv) Hermes stamps affixed at Athens and cancelled. {C}	£50	15240	53-54	1876 Hermes Ahten print 30l brown x 8 & 60l green x 3 imperf, all 4 margin, fresh FU with cds. (11) Cat. £224 {U} US4	£41
15209	39-43	1872-75 Hermes heads range Athens print on thin paper, incl 1l x 5, 2l, 5l, 10l x 2, 20l x 4, 40l x 4, good range of shades, mostly FU with some typical faults. (17) Cat. £1150 {U} US	£312	15241	D96-97	1876 2nd Vienna issue vals, incl perf 10½ 1l, 2l & 40l, some faults though the perf 10½ vals are fine. (17) Cat. £600 {PD} US	£196
15210	39-43	1872-75 Hermes Athens print on mesh paper, Used range to 40l, incl 1l x 3, 2l, 5l x 7, 10l x 4, 20l x 8, 40l x 6, mostly 4 margin with clear cancels, better shades noted though none are expertised. (29) Cat. £1600 {U} US4	£281	15242		1876-83 Range of Hermes PS cards mostly unused, with various vals and printings identified, domestic and overseas, good range. (17) {PS} US	£50
15211	40	1872-75 Hermes Athens print 5l green on mesh paper imperf, 4 straight margins, fresh MM. Cat. £500 {MH} US4 PH Plate 35	£89	15243		1879 entire to Constantinople bearing Athens 30l deep brown 4 margins tied by cds, backstamp by Greek PO in Constantinople with no Turkish charge, dated by Julian calendar, small tear in the top edge. {C} US	£44
15212	41	1872-75 Hermes 10l red-orange imperf on mesh paper, 4 margins just touching at top R corner, fresh MM, good example. Cat. £800 {MH} US5 PH Plate 35	£139	15244	55-62	1881-87 Hermes Athens print imperf range to 40l with new colours, incl 1l, 5l x 3, 10l, 20l carmine-lake, 30l x 3, 40l x 3, all 4 margin with various shades, mostly MM or odd unused, good range. (14) Cat. £1110 {MH} US4	£164
15213	41	1872-75 Hermes 10l red-orange imperf on mesh paper, 4 well matched margins, fresh LMM, small central mark on front o/w very fine. Cat. £800 {MH} US5 PH Plate 35	£179	15245	55-64	1881-87 Hermes head Athens print imperf duplicated range in new colours & w/o control number, with vals on cream paper incl 20l ultramarine, on thin buff paper 1l, 5l green x 3, 10l orange x 2, mostly good Used examples, some dealer marks noted. (46) Cat. £530 {U} US	£134
15214	41b	1872-75 Hermes 10l red-orange imperf on mesh paper, with control number on back, 4 margins close at N edge, fresh FU, rare. Cat. £1600 {U} US5 PH Plate 35	£279	15246	55-66	1881-87 Hermes Athen print range to 40l incl new colours, some duplication with shades, incl 1l x 2, 20l, mostly FU 4 margin good examples though some faults noted. (21) Cat. £515 {U} US4	£106
15215	41c	1872-75 Hermes 10l red-orange imperf on mesh paper, with variety '0' for '10' on back, 4 margins close at S edge, fresh FU with part cds. Cat. £400 {U} US5 PH Plate 35	£80	15247		1886 Ship letter. Cover from Smyrn to Chios carried on the SS Thalia operated by Austrian Lloyd Co, bearing 3 x Small Hermes 10l with straight line SS Thalia mark in blue, Smyrna arrival mark on the reverse, some light edge damage, a rare cover. {C}	£150
15216	42	1872-75 Hermes 20l deep bright-blue imperf on mesh paper, 4 margin close at SE corner, fresh MM, hint of gum toning, signed by Alberto Diena on the reverse. Cat. £1000 {MH} US5 PH Plate 35	£199	15248	73-81	1886-88 Coln of Small Hermes Head Belgian Print imperf duplicated vals well presented on exhibition pages, mostly FU incl 2l x 4, an excellent coln for further sorting. (86) Cat. £1050 {MX} US	£312
15217	42	1872-75 Hermes 20l deep blue imperf on mesh paper, 4 large margins, fresh MM with typical light gum crazing. Cat. £1000 {MH} US5 PH Plate 35	£175	15249	73-84	1886-88 Small Hermes Belgian print Used range, incl imperf set ex 10l, perf 11½ set ex 1l, also unofficial perf 11½ 5l, 20l & 25l and perf 13½ set ex 2l (see note in SG but no c/v), mostly better examples. (22) Cat. £405 {U} US4	£118
15218	42d	1872-75 Hermes 20l deep-blue imperf on mesh paper, 4 margin narrow at S edge, fresh MM, with Roumet expert mark on reverse. Cat. £1000 {MH} US5 PH Plate 35	£175	15250		1886-90 Coln of Small Hermes Head imperf duplicated vals well presented on exhibition pages, each with minor flaws & errors identified, interesting lot. (90) Cat. £1050 {MX} US	£89
15219	43b	1872-75 Hermes 40l rosy-mauve imperf on mesh paper, 4 margins, fresh LMM. Cat. £600 {MH} US5 PH Plate 35	£105	15251		1886-95 Hermes Small Head various vals Belgian or Athens print, incl 10l orange yellow perf 13½ not quoted as such. (12) {MX} US	£44

Lot No	Cat No	Description	Estimate	Lot No	Cat No	Description	Estimate
Greece - continued				Greece - continued			
15252		1886-98 Two imperf Hermes Head covers, 20l rosine tied with Abhnaï 1886 cancel & Epypos receiving. 25l purple tied Abhnaï1898 cds cancel {C} US	£27	15280		1900-18 range of PS cards unused & used, with various designs from 1900 PPC from Corfu with embossed Flying Hermes 5l and uprated with Small Hermes 5l posted to Germany, further Flying Hermes cards, incl Military, domestic & overseas. (21) {PS}	£50
15253		1887 'Royal Service' official cover from Athens to the Greek Consular General in Brussels, bearing Small Hermes 50l grey tied by straight line Ministerial cachet in purple and Athens pmk, Marseille to Lyon Special TPO pmk, official stamp and Brussel arrival on the reverse, a little soiled and some vert creases. {C}	£50	15281	148-152	1901 1896 Olympic Games vals with 'A M' surch, incl 5l on 1l x 2, 25l on 40l (toned), 1d on 5d & 2d on 10d, all fine MM. (5) Cat. £620 {MH} US PH Plate 35	£222
15254		1889-95 Small Hermes head Athens print perf 11½ vals, incl 20l 2 shades, 40l purple, MM with some tone spots noted. (6) Cat. £310 {MH} US	£89	15282		1901-02 Hermes Used range on display sheets, incl thick paper set to 5d, thin paper examples of die I & II vals with diagrams of the differences. (37) Cat. £55 {U} US	£22
15255	102-109	1889-95 Small Herems head Athens print perf 11½, duplicated Used coln on pages many with shades identified, minor varieties and pmk interest. (200) {U} US	£89	15283	153-162	1901-02 Hermes vals on thick paper, incl 40l & 50l, MM. Cat. £112 {MH} US4	£24
15256	85-94	1889-95 Small Hermes Athens print Mint imperf range with shades, with examples of all vals all 4 margin, incl 10l x 4, 20l x 4, 25l x 6, 40l & 1d, mostly better examples, exact c/v depending on shades. (26) Cat. £1540 {MH} US4 (image available online only)	£316	15284	153-166	1901-02 Hermes set to 5d with 40l die I & II on thick paper, fine MM, some gum disruption and light toning but still good for this issue. (15) Cat. £250 {MH} US	£80
15257	85-94	1889-95 Small Hermes Athens print Mint perf 11½ range with shades, with examples of all vals, incl 10l x 2, 20l x 2, 25l x 6, 40l & 1d, mostly better examples, exact c/c depending on shades. (23) Cat. £1350 {MH} US4 (image available online only)	£275	15285	163-166	1901-02 Hermes 1d to 5d on thick paper, fresh MM. (4) Cat. £108 {MH} US (image available online only)	£31
15258	95-99	1889-95 Small Hermes head Athens print perf 13½, Mint/Used range, incl 1l yellow-brown Used with light toning, 2l M x 7 & U x 5, 20l U x 2, 40l U. (16) Cat. £610 {MX} US	£178	15286	164-166	1901-02 Hermes 2d x 2, 3d x 2 & 5d on thick paper, odd toned perf o/w fine MM. (5) Cat. £78 {MH} US	£22
15259		1890-95 Coln of Small Hermes Head Athens print imperf duplicated vals, well presented on pages for display, many with shades identified, minor varieties and much pmk interest, multiples, etc, ideal for further research. (250) {MX} US	£222	15287	177Ad	1901-02 Hermes 1d black on thin paper with sideways wmk, horiz imperf pair with good margins all round, fine mm. Cat. £600 {MH} US3 PH Plate 35	£204
15260		1891 cover to Fareham bearing 20 x Hermes 1l brown Athens print in various multiples and further 5 on the reverse, dated according to the Julian calendar, an interesting item. {C} US	£27	15288		1901-2 Hermes Mint vals on thin paper, incl 50l die I & II, 1d x 2, fresh MM. (12) Cat. £230 {MX} US4	£46
15261		1896 First Olympic Games vals identified as forgeries and presented for exhibition on display sheets, incl 60l x 3, 5d & 10d x 3, incl examples of Fournier, Spetsiosis, etc, comes with further research material. (7) {F} US	£89	15289	178-182	1902 Hermes set to 2d for foreign parcels, FU. (5) Cat. £60 {U} US	£22
15262	110/121	1896 Olympic set to 10Dr mint (ex 60L), very fine mint(11) Cat. £1650 {MH} US5 PH Plate 35	£299	15290	178a	1902 Hermes head 5l orange in imperf pair, fine MM. (1 pair) Cat. £120 {MH} US4 (image available online only)	£28
15263	110-121	1896 First Olympic Games set of 12 to 10d, fresh FU each with good pmk (the 40l is MM), some typical imperfections the 60l has paper adhesion, the 5d & 10d have small thins, rarely seen this good. (12) Cat. £1200 {U} US PH Plate 35	£427	15291	178a	1902 Hermes 5l orange in imperf pair, with good margins, FU with most of large cds, c/v for used not shown in SG. {U} US4 (image available online only)	£24
15264	110-121	1896 Olympic Games set of 12 to 10d, mostly very good MM or LMM and rarely seen this fine as a complete set, some tone spots on the lower vals, the 60d has a small thin, the 5d is a little off-white and possible gum disturbance, the 10d is exceptionally fine for this issue, a rare chance to purchase this important set complete, comes with UPS photo cert confirming the set is genuine. (12) Cat. £1700 {MH} US PH Plate 35 ..	£756	15292	D184-196	1902 set to 5d MM, plus 2nd set (ex 2l) and further vals Mint & Used, also 50l die proof on card in brown shade. (80) Cat. £75 {PD} US	£27
15265	110-21	1896 Olympics set complete mint(12), some light gum toning Cat. £1500 {MH} PH Plate 35	£400	15293	D186a	1902 5l green horiz imperf pair with well matched margins all round, appears UM though gum a little patchy. Cat. £75 {PD} US3	£21
15266	116-117	1896 First Olympic Games 60l grey-black & 1d blue MM, the 1d has some gum disturbance at the top edge. (2) Cat. £166 {MH} US (image available online only)	£44	15294	D189a	1902 25l blue horiz imperf pair, fresh mm. Cat. £130 {PD} US3 (image available online only)	£30
15267	121	1896 Olympic Games vals to 2d with some imperfections, and 10d FU with crisp cds. (17) Cat. £860 {U} US PH Plate 35	£312	15295		1906 3 hand written documents with fiscal seals, bearing 2nd Olympic Games issues, some with fiscal ovpts. (3) {R} US	£27
15268	121	1896 First Olympic Games 10d brown, Used with blue cds, repaired on the left edge, presentable. Cat. £600 {U} US (image available online only)	£107	15296		1906 8 covers or cards bearing 2nd Olympic Games issues, incl reg'd cover to Switzerland with range to 1d, reg'd cover to Vienna, also France, UK, PPC's, interesting lot. (8) {C} US	£27
15269		1896-1917 coln of items displayed on pages, from 1896 Olympic vals to 5l x 2 MM, 1901-02 Flying Hermes vals, Charity Stamps, 1917 Venizelist vals to 10d FU, etc. (80) Cat. £130 {MX} US	£40	15297		1906 2 PPC from Corfu to England, with 1906 2nd Olympic Games vals, both with Corfu scenes. (2 cards) {C}	£25
15270	122-127a	1900 Small Hermes Mint surcharge range, incl imperf 20l on 25l ultramarine, perf 11½ 20l on 25l ultramarine, perf 13½ 1d on 40l, also shifted ovpts, all fine MM, a good range. (11) Cat. £360 {MH} US4	£85	15298	183-191	1906 2nd Olympic Games range to 40l, in MM/UM blocks of 4 (1l in block of 12), rare as such. (9 blocks) Cat. £120 {MH} US	£44
15271	122-127a	1900 Small Hermes with surch Used range imperf & perf, incl imperf 20l ultramarine, perf 11½ deep blue, perf 13½, mostly FU. (9) Cat. £215 {U} US4	£44	15299	183-195	1906 2nd Olympic Games vals to 3d, arranged with examples of various pmks on exhibition pages. (34) Cat. £220 {U} US	£67
15272	122-139	1900 Hermes Head Athens prints with surch Mint/Used range on pages, incl 2d on imperf 40l purple Used, listed in SG but no c/v (SG 124 c/v as M £500), 10l orange perf 11½ with 3d surch MM, 40l with 5d surch 2 shades MM/Unused, Cat. £590 {MX} US	£267	15300	183-196	1906 2nd Olympic Games set to 5d, plus additional vals to 1d x 4 & 2d x 3, mostly FU. (45) Cat. £540 {U} US	£169
15273	125	1900 Small Hermes head 20l on 25l blue perf 11½, with inv ovpt, Fine MM well centred, variety not listed in SG (Vlastos 155b). {MH} US4 (image available online only)	£44	15301	186	1906 2nd Olympic Games 5l green, imperf block of 6 (2 x 3), with wmk Unused, some light creases, cat £540 (as 3 pairs). Cat. £540 {MH} US (image available online only)	£196
15274	130-134	1900 Hermes imperf with surch Used range with some duplication, incl 30l x 2, 40l x 4, 50l x 3, 3d x 2 & 5d x 2, mostly 4 margin FU, c/v depends on shades. (13) Cat. £560 {U} US4	£112	15302	189	1906 2nd Olympic Games 25l proof in rose-red imperf on thick card. {P} US (image available online only)	£18
15275	130-134	1900 Hermes imperf surcharged Mint range with some duplication, incl 30l on 40l x 6, 40 on 2l x 2, 50l on 40l x 3, 3d on 10l x 2 & 5d on 40l, all 4 margin Fine MM examples, some with expert marks on reverse. (14) Cat. £350 {MH} US4	£83	15303		1911-23 Definitive issues with zigzag roulette Mint range, incl engraved vals to 10d, litho set to 25d plus additional vals to 25d and blocks of 4. (72) Cat. £300 {MH} US	£89
15276		1900-01 Olympic Games 5d with Gold Value 1d surch in red, FU with most of pmk, also example of the surch on a forged 5d. (2) Cat. £250 {U}	£75	15304	197-230	1911-23 Definitive issues with zigzag roulette, engraved & litho to 25d plus further vals, mostly FU with pmk interest. (100s) {U} US	£44
15277	140-147	1900-01 Small Hermes Belgian & Athens print surcharge range imperf & perf, incl imperf 1d on 40l & perf 11½ 1d on 40l (exptised by Antoni Roig), all fresh MM. (8) Cat. £425 {MH} US4	£100	15305	202a	1911-23 Iris recess print 20l lilac in imperf (all round) pair, fresh MM. Cat. £325 {MH} US4 (image available online only)	£67
15278	144-146	1900-01 Hermes Head Belgian & Athens print vals with 'A M' surch, incl Belgian 50l on 25l perf 11½ FU, Athens 1d on 40l MM x 2, 2d on 5l FU. (9) Cat. £430 {MX} US	£80	15306	205a	1911-23 Iris recess print 40l deep blue in imperf (all round) pair, with large well matched margins, fine MM. Cat. £500 {MH} US4 PH Plate 35	£102
15279	148-152	1900-01 Olympic Games vals with 'A M' surch set to 2d on 10d incl 50l on 2d both types of '0', all FU with clear pmk, the 2d on 10d has a straight left edge. (6) Cat. £665 {U} US	£231	15307	206a	1911-23 Hermes recess print 50l deep purple in imperf (all round) pair, with large well matched margins, fine MM. Cat. £500 {MH} US4 PH Plate 35	£102
				15308	207a	1911-23 Hermes recess print 1d ultramarine in imperf (all round) pair, with large well matched margins, fine MM. Cat. £500 {MH} US4 PH Plate 35	£102
				15309	209a	1911-23 Hermes recess print 3d carmine in imperf (all round) pair, with large well matched margins, fine MM. Cat. £500 {MH} US4 PH Plate 35	£102
				15310	210a	1911-23 Hermes recess print 5d grey-blue in imperf (all round) pair, with large well matched margins, fine MM. Cat. £350 {MH} US4 (image available online only)	£67
				15311	211a	1911-23 Hermes recess print 10d deep-blue in imperf (all round) pair, with large well matched margins, fine MM, tiny tone speck on the gum. Cat. £2250 {MH} US4 PH Plate 35	£469
				15312	213a	1911-23 Hermes 1l green, with variety 'no stop', o/c to N, fine MM. Cat. £95 {MH} US4	£20
				15313		1912 Mint/Used range of Postage Due issues with Balkan War ovpt, incl black ovpts vals to 1d FU, red ovpt vals to 3d MM, etc. (30) Cat. £170 {PD} US	£44
				15314		1912 Balkan War Issues Lesvos Turkey ovpt 10pi dull red m.m. with dealer marks on back. Cat. £150 {MH} US	£44
				15315		1912-13 Coln of Balkan War black ovpts neatly presented on display pages, incl 1912-13 defin vals recess to 10d reading up, recess vals reading down incl 10l, 25l, 1d, 2d & 3d, mostly FU, good lot. (65) Cat. £1500 {U} US	£472
				15316		1912-13 Used coln of Balkan War red ovpts neatly presented on display pages, incl 1912-13 defin vals recess reading up incl 30l x 3, 2d & 5d, litho vals incl 10l. (34) Cat. £950 {U} US	£294
				15317		1912-13 Coln of Balkan War red ovpts neatly presented on display pages, incl 1912-13 defin vals recess reading up incl 30l, 2d, 10d x 3 & 25d with horiz ovpt, litho ovpt vals, mostly fresh MM. (46) Cat. £750 {MH} US ..	£231

Lot No	Cat No	Description	Estimate	Lot No	Cat No	Description	Estimate
Greece - continued				Greece - continued			
15318		1912-13 Coln of Balkan War black ovpts neatly presented on display pages, incl 1912-13 defin set recess to 25d (ex 10d) reading up, recess vals reading down to 10l, also varieties of ovpt errors, mostly fresh MM. (80) Cat. £1080 {MH} US	£338	15351	385	1923 1909 Crete ovpt 5d black & olive-green further surch with 1922 Revolution 5d, fine MM. Cat. £450 {MH} US PH Plate 36	£160
15319		1912-13 Definitive recess vals to 50l with Balkan War ovpt in black reading up, each is in MM pair with variety 'missing 2nd letter of 2nd word' (IV) and normal stamp. (9pairs) Cat. £197 {MH} US	£62	15352		1924-35 First Republic Used coln on stockpages, with 1926 Flying Boat set plus extra vals, 1927-28 Battle of Navarino set, 1930 Portraits set, 1933 Graf Zeppelin 120d, 1933 Aeroespresso set, 1935-39 Mythological range 5d to 100d on grey-white paper, some tone spots noted but generally good, useful range. Cat. £700 {U} US	£222
15320		1912-13 Balkan War Mint/Used vals, with ovpt up/down, some varieties, 10l strip of 3 M with varieties. (12) Cat. £100 {MX} US3	£21	15353		1924-35 First Republic Mint coln well-presented on exhibition pages in plastic covers, largely complete and with better sets incl 1926 Flying Boat set, 1927-28 Battle of Navarino set, 1930 Portraits set, 1930 Arkadi Monastery 8d, 1933 Graf Zeppelin set, 1933 Aeroespresso set, 1933 Gov't Air set, 1935-39 Mythological set on grey-white paper (ex 1d), mostly fresh MM a fine coln for the period. (100) Cat. £1130 {MH} US	£400
15321	232AXab	1912-13 Hermes 1l green recess with Balkan War ovpt in black reading up, with double ovpt variety, VF UM. Cat. £31 {UM} US (image available online only)	£18	15354		1926 (29th Sept) Air Mail cover from Athens to Brindisi - Italy, bearing 3x10L carmine "Hermes Head" & 30L carmine "Hermes" tied by cds, violet Airmail & Air Surcharge cachets, reverse with Brindisi same day receiving cds. {C}	£75
15322	237XY	1912-13 Balkans War ovpt in black on 20l lilac, ovpt double with one inv, VF UM, not quoted as such in SG. {UM} US3 (image available online only)	£34	15355		1926 (29th Sept) Air Mail cover (light tone) from Athens to Brindisi - Italy, bearing 3x10L carmine "Hermes Head" & 30L carmine "Hermes" tied by cds, violet Airmail & Air Surcharge cachets, reverse with Brindisi same day receiving cds. {C}	£60
15323	238B	1912-13 Iris 25l bright ultramarine recess with Balkans War ovpt in red, FU with clear pmk. Cat. £80 {U} US (image available online only) ..	£22	15356		1926 (9th Dec) Reg Air Mail cover from Athens to Liverpool via Brindisi, bearing 1926 Aeroespresso set & 2x3L carmine "Hermes & Arcas" tied by cds, violet Airmail cachet, reverse with Brindisi, Torino-Modena & Lecca-Castell transit cds. {C}	£125
15324	240AY	1912-13 Iris 40l deep blue recess with Balkan War ovpt in black reading down, fine MM. Cat. £275 {MH} US (image available online only) ..	£85	15357	406-09	1926 Air Aeroespresso Co. set very fine looking m.m. (4) Cat. £75 {MH} US5 (B)	£20
15325	241AXab	1912-13 Hermes 10d deep blue recess with Balkan War ovpt in black reading up, with ovpt double, fine MM with single loose corner perf. Cat. £55 {MH} US (image available online only)	£22	15358	427-32	1927 Battle of Navarino set very fine & fresh m.m. (6). Cat. £160 {MH} US5 (image available online only)	£49
15326	243AX	1912-13 Hermes 2d vermilion recess with Balkan War ovpt in black reading up, fine MM. Cat. £70 {MH} US (image available online only) ..	£27	15359	427-432	1927-28 Battle of Navarino set (both 5d Codrington), lightly hinged mint. (6 stamps) Cat. £250 {MH} US	£98
15327	243AX	1912-13 Hermes 2d vermilion recess with Balkan War ovpt in black reading up, some loss of the ovpt lettering, fine MM. Cat. £70 {MH} US (image available online only)	£27	15360	427-432	1927-28 Battle of Navarino set (both 5d Codrington), lightly hinged mint. (6 stamps) Cat. £250 {MH} US	£98
15328	245AY	1912-13 Hermes 5d grey-blue recess with Balkan War ovpt in black reading down, FU with most of cds. Cat. £650 {U} US PH Plate 35	£231	15361	410-23	1927-35 Pictorial set (Excls 4d SG419e) The 25d black & green Die I Very fine & fresh looking l.m.m. (14). Cat. £400 {MH} US5 PH Plate 35	£110
15329	246AXad	1912-13 Hermes 10d deep blue recess with Balkan War ovpt in black reading up, with ovpt variety 'missing 2nd letter of 2nd word' (IV), MM with thin on the top edge and some separation of the backing, still a presentable example. Cat. £1800 {MH} US PH Plate 35	£312	15362	410-423	1927-35 Views set to 25d FU, with many vals duplicated Mint/Used illustrating the various printings, neatly presented on exhibition pages. (130) Cat. £340 {MX} US	£89
15330	247Bd	1912-13 Hermes 25d deep-blue recess with Balkans War horiz ovpt in red, MM with light gum browning. Cat. £90 {MH} US (image available online only)	£27	15363	410-423	1927-35 Views set to 25d mixed printings, with extra 15d, mostly fine MM though odd tone spot noted. (17) Cat. £455 {MH} US	£142
15331	249AY	1912-13 Hermes 5l green litho with Balkan War ovpt in black reading down, horiz strip of 6 with examples of ovpt varieties VI, VII & VIII, fine MM, there is an offset impression of a cds pmk on the gum, still a very unusual multiple. Cat. £40 {MH} US (image available online only) ..	£18	15364	410-423	1927-35 Pictorial set (less 4d), with both shades of 2d, fine mint. (15 stamps) Cat. £577 {MH} US	£196
15332	250	1912-13 Balkan Wars ovpt on 10l carmine x 5, forged ovpt reading down, fine MM. (5) {F} US	£22	15365	421a/423a	1927-35 Views vals with re-engraved dies, incl 10d & 25d, fine MM. (5) Cat. £180 {MH} US	£58
15333	250AY	1912-13 Hermes 10l carmine litho with Balkan War ovpt in black reading down, horiz strip of 3 with examples of ovpt varieties VI & VIII, fine MM. Cat. £40 {MH} US (image available online only)	£18	15366		1927-45 range of covers some on exhibition pages, varied types incl express, overseas destinations, commercial, etc, incl cover to Switzerland with 11 x 1930 Portrait vals, some sets on FDC, interesting lot. (14) {C} ..	£50
15334	D269-D283	1913-26 Mint & Used duplicated coln on with vals to 5d, vals w/o accent, misperf 2l block, etc. (150) {MX} US	£27	15367		1929 (22nd Apr) L.Z. 127 Zeppelin Flight cover from Munich to Athens bearing 2RM blue Zeppelin of Germany (Mi 423) tied by Graf Zeppelin cds, front - Luftpost tab, Friedrichshafen violet cachet & magenta 1929 Zeppelin circular cachet, rear - violet cachet with postee details, Seville machine cancel, Athens receiving cds (1/5/29) amongst others, {C}	£120
15335		1916 Ship Mail. PPC to France from French Hospital Ship Charles Roux based in the Dardanelles, with 'HOPITAL CHIRURGICAL FLOTANT DU C.E.O.' on 2 lines in violet, probably sent Dec 1915, with view of the Olympic Stadium, Athens. {C}	£30	15368		1929 (11th Apr) Reg Air Mail cover from Athens to Canada, carried on First Flight India to England - via Egypt & Greece, bearing 10D "Thesus Temple" & 5D "Codrington" tied by Air cachet, via London manuscript, red "Par Avion" boxed & Imperial Airways 4 line cachet, London-Canada receiving cds, no tab. {C}	£150
15336		1916 PPC from Salonika to UK, bearing pair of Hermes 5l green zigzag, with 'Armee D'Orient' circular cachet and British censor 'NO' (not opened) mark in purple triangle, view of Salonika. {C}	£20	15369		1929 (1st Apr) Air Mail First Flight cover from Athens to Karachi-India, bearing 25D "Hermes Head" tied by violet Air circular cachet, also to front - violet Air Mail box cachet & black cds, to rear, black Karachi receiving cds (6th Apr), one of 183 letters carried by Imperial Airways. {C}	£125
15337		1916 Royalist ovpt 1l green with 'double ovpt one inv' UM, 30l carmined with double ovpt, lmm. (2) {MH} US3	£17	15370		1929 (11th Apr) Air Mail cover from Athens to Sutton Coldfield on India to England First flight, bearing 4D "Navarino" & 10D "Thesus Temple" tied by black Air dated cachet, front - Imperial Airways 4 line red cachet & red route map cachet, Athens black cds, KGV ½d tied by 15/4/29 Sutton Coldfield cds. Fine. {C}	£150
15338	272c	1916 Royalist ovpt 5l green, with double ovpt one inv, Fine mm, expertised on the reverse. Cat. £70 {MH} US3	£21	15371		1929 (1st Apr) Reg Air Mail cover from Athens to Alexandria - Egypt, bearing 4D "Navarino" & 2x5L "Hermes & Arcas" tied by violet Air cachet, front bearing black Air Mail cachet & large red "Return to Sender 3 line bilingual box cachet, rear with various transit & Alexandria receiving cds. {C}	£75
15339	274	1916 Royalist ovpt 20l purple-grey bottom marginal, with double ovpt one inv, Fine mm, expertised on the reverse, not quoted in SG as such. {MH} US3 (image available online only)	£34	15372		1929 (15th Apr) Printed Imperial Airways cover from Athens to Stanley Gibbons in London on India to England First Return flight, bearing 80L Corinth Canal, 5D "Codrington" & 5D "De Rigny" tied by two black Air dated cachets, front - "First Return Flight" black cachet, rear London receiving cds. {C}	£125
15340		1916-20 3 covers from Athens to the same address in Bradford with various 1916 Royalist ovpt issues, one is a registered cover. (3) {C}	£30	15373		1929-35 FLOWN COVERS & CARD TO FRANCE. A delightful selection of "Early" covers, flown by Air Union, Hellenic Aerial Communications & Air France, bearing a good selection of National issues with values to 10D, various red, black & violet pictorial cachets, plus transit & receiving cds to rear etc. (6 covers) {C}	£275
15341		1917 Coln of 'Social Providence' surch issues Mint/Used, incl Hermes dupl vals and some varieties, also Victory issues. (44) Cat. £110 {MX} US	£36	15374		1930 Maritime cover with 25l horiz joined pair & 50l SG413 & 415 tied with very fine MS Aghios Issidoros cancels, with boxed 'S' in centre. Hand address to Greece, {C} US	£27
15342		1917 Mint/Used coln of 'Social Providence' surch on Fiscal issues, with 1st surch on vals incl 10l on 70l MM & FU, 10l on 90l MM & FU, 5l on 60l with centre perf in strip of 3 MM, 2 line ovpts & with bar, interesting range. (62) Cat. £450 {MX} US	£142	15375		1930 (30th July) Athens to Naples Flight cover, bearing Centenary issues to 2D tied by Air cds, violet "Par Avion" box cachet, rear with Naples receiving cds, one of 74 flown. {C}	£75
15343	286A-296A	1917 Iris set to 25d slate, plus fiscal 4d brown, fine MM. (13) Cat. £295 {MH} US	£98	15376	433-50	1930 Centenary set(18) unmounted mint, the 5Dr has toned gum Cat. £300 {UM}	£120
15344	C299c	1917 Hermes 1l brown with 'Social Providence' 5l surch variety 'surch double, one inv', in MM block of 4. Cat. £60 {MH} US (image available online only)	£22	15377	433-50	1930 Cent. Independence set very fine & fresh looking l.m.m. with some incl 50d u.m. (1.50 blue damaged & 15d light crease). (19). Cat. £180 {MH} US5 (image available online only)	£44
15345	C324	1917 Fiscal 60l blue with 5l 'Social Providence' surch in brown-red, stamps have a vert central perf line, in corner marginal block of 6 (2 x 3), very fine UM. Cat. £87 {UM} US (image available online only)	£31	15378	449-450	1930 Centenary of Independence 25d & 50d, FU. (2) Cat. £102 {U} US (image available online only)	£36
15346	271	1918 part of postal stationery 5l card with 1911-23 Iris 2l & 1916 Hermes 3l with Royalist ovpt double, FU tied by cds, not quoted as such in SG. {U} US3	£21				
15347	C342-343	1918 Mint/Used Red Cross 5l & with Charity ovpt, cover to UK with ovpt 5l x 10, also examples of forgery. Cat. £70 {MX} US	£27				
15348		1923 Used range of Revolution 1922 ovpts, well-presented on exhibition pages, with better vals incl Victory 2d on 2d grey-brown, Venizellist vals to 25d, Crete 1905 Pictorials, ovptd Crete stamps, good range. (58) Cat. £440 {U} US	£134				
15349		1923 Cover surface mail to Battersea with 3l, 5l, 50l & 1d (SG215, 216, 223 & 225) tied with indistinct 12 Jan 23 cds cancels. On reverse block of 21 2l carmine SG214 with Hatpai cancels. Slightly soiled with some edge wear. {C} US	£21				
15350		1923 Registered cover from the Russian Consulate in Salonique to Berlin, bearing 2 pairs of Hermes 1d ultramarine zigzag on the reverse tied by pmk. {C}	£20				

Lot No	Cat No	Description	Estimate
Greece - continued			
15379		1931 (12th Nov) Reg FIRST FLIGHT COVER, Jannina - Agrinion - Athens addressed to West Didsbury, Manchester bearing values to 8D tied by Jannina cds, plane shaped violet cachet & black "Par Avion" boxed cachet, rear with violet plane cachet (different to front), Athens receiving cds & 1931 Salonica Fair label sealing cover flap. {C}	£100
15380		1932 (19th Apr) First Flight covers group, Athens to Limassol, Cyprus (701 covers flown) bearing various National issues, Imperial Airways cachet, violet Air cachets etc. (4 covers) {C}	£120
15381		1932 (6th Aug) First Flight cover, Athens to Zanzibar (Flown to Dodoma, Tanzania) bearing 8D "Arkadi Monastery", 1D50 on 5D "Van Der Heyden", 1D50 on 5D "De Rigny" & 4D on 6D "Favier" tied by Athens, black cds, also red "Par Avion" two line box cachet & 3 line blue Imperial Airways cachet, rear - black Zanzibar receiving cds (13/8/32) & violet Airfield cachet, one of 74 covers flown. {C}	£175
15382		1932 IMPERIAL AIRWAYS FLIGHT COVER COLLECTION, mostly First Flight covers from Athens to various African destinations inc Dodoma (23/1), Mbeya (23/1), Bulawayo (23/1), Johannesburg (23/1), Capetown (23/1), Mirabella to Nairobi (6/2), Regular Service covers inc Athens - Capetown - London (29/2), (18/3) & (18/11), Joburg - Athens (21/11), bearing plenty of different issues to 15D, plus cachets & Air Post markings. (12 covers) {CC}	£400
15383		1932 (8th Oct) Reg blank card from Thessalonika to Buenos Aires, Argentina, bearing 78D of stamps inc 2x25D "Hermes Head", 1D, 10D & 15D Temples/buildings & 2D on 3D "Favier" tied by multiple cds, also red pictorial "Sudamerikafahrt" Zeppelin cachet, black Air cachet, black Friedrichshafen cds, rear - Buenos Aires receiving cds (15/10/32). {C}	£200
15384		1932 (6th Aug) First Flight cover, Athens to Zanzibar (Flown to Dodoma, Tanzania) bearing 8D "Arkadi Monastery", 1D50 on 5D "Van Der Heyden", 1D50 on 5D "De Rigny" & 4D on 6D "Favier" tied by Athens, black cds, also red "Par Avion" two line box cachet & 3 line blue Imperial Airways cachet, rear - black Zanzibar receiving cds (13/8/32), one of 74 covers flown. {C}	£175
15385		1932 (6th Aug) First Flight cover, Athens to Zanzibar (Flown to Dodoma, Tanzania) bearing 8D "Arkadi Monastery", 1D50 on 5D "Van Der Heyden", 1D50 on 5D "De Rigny" & 4D on 6D "Favier" tied by Athens, black cds, also red "Par Avion" two line box cachet & 3 line blue Imperial Airways cachet, rear - black Zanzibar receiving cds (13/8/32), one of 74 covers flown. {C}	£175
15386		1933 'Aerosprespo' Airmail set of seven printed by Bradbury Wilkinson, the marvellous set of seven Imperforate horiz pairs, the 50l & 1d have some light toning visible on the gum only, the 3d has faint toning visible on the margin, o/w fresh and very fine LMM, each stamp has a small dealers mark in green on the reverse, rare and most attractive set, with just one imperforate sheet of each value printed: thus only 100 sets can exist, only 5d (£1000) and 50d (£1500) quoted in SG (Hellas A8a-A14a). (7 pairs) {MH} US PH Plate 36	£1602
15387		1933 (4th Aug) Reg cover - 5th South American Zeppelin Flight cover from Athens to Pernambuco - Brazil, bearing 85D of stamps inc 3x25D "Hermes Head" & 10D "Hermes & Arcas" tied by Athens cds, red pictorial 1933 Zeppelin cachet, red Air Post cachet & red-orange pictorial circular 1933 Zeppelin cachet, black Air Mail cachet, rear with 2x50L "Corinth Canal" & Pernambuco receiving cds (9/8/33). {C}	£350
15388		1933 (6th March) Reg FIRST FLIGHT COVER TO MPIKA, Northern Rhodesia bearing 25D "Hermes" & others tied by Athens cds, red "Par Avion" cachet & one line "By Imperial Airways" red cachet, rear with Mpika (14/1/33) receiving cds, one of 22 carried. {C}	£125
15389		1933 Patakonia Air set of 4 with Bari Exhibition ovpt in red and black h/s on the reverse, prepared but not issued, Very Fine UM, each stamp is expertised by B Georgulis, set not quoted in SG (Hellas A1A-A4A). (4) {UM} US3 PH Plate 36	£681
15390	458-60	1933 Air Zeppelin set very fine & fresh looking l.m.m. top 2 very well centred. (3). Cat. £200 {MH} US5 (image available online only)	£60
15391	475-477	1933 Views set of 3, the 75d is 50d & 100d appear UM with slightly browned gum, the 75d is LMM, rare set. (3) Cat. £1100 {U} US PH Plate 35	£400
15392	475-477	1933 Views set of 3, the 75d is toned and thinned, o/w FU. (3) Cat. £250 {U} US (image available online only)	£62
15393	475-77	1933 50d Admiral Kondouriotis, 75d 'Greece' & 100d Youth of Marathon set very fine & fresh looking, well centred l.m.m. (3). Cat. £1100 {MH} US5 PH Plate 35	£299
15394	477	1933 Marathon 100d grey-green & brown, fine UM, 2 small surface marks near the top edge. Cat. £950 {UM} US PH Plate 35	£356
15395		1933-36 EARLY DOMESTIC FLOWN COVERS. A delightful selection of Airpost covers posted to Domestic destinations, carried by Hellenic Aerial Communications Company - Jannina to Athens, Athens to Salonica, Alexandroupolis to Jannina & Komotini to Jannina, bearing a good selection of National issues with values to 7D, plus coloured Airmail labels, pictorial cachets, transit & receiving cds. (6 covers) {CC}	£300
15396		1933-39 FLOWN COVERS TO SOUTH AFRICA. A delightful selection of "Early" covers, flown by Imperial Airways to Capetown & Ladybrand (Orange Free State), bearing a good selection of National issues with values to 30D inc 10D orange-red (SG 488e) First Day cancelled, various Airmail cachets, currency control cachet, transit & receiving cds. (5 covers) {CC}	£175
15397		1933-66 FLOWN COVERS TO USA. A delightful selection of Airmail, Postal & Censor covers bearing a good selection of National issues, violet & red cachets, transit & receiving cds etc. (18 covers) {CC}	£300
15398		1933-67 FLOWN COVERS & AIR LETTERS TO UK. A delightful selection of Airmail, Postal & Commercial covers bearing a good selection of National issues, mostly Pre WWII, various coloured Pre War pictorial cachets, transit & receiving cds etc, inc Wartime Air Letter to Cheltenham, FPO 782 (sent from British Embassy, Athens), 1948 cover to Harrogate, FPO 777 (British Consulate Salonica), First Flight covers Hellenic Airways, later Olympic Airways. (20 covers) {CC}	£500

Lot No	Cat No	Description	Estimate
Greece - continued			
15399		1934 (6th March) FIRST FLIGHT COVER TO MALTA, bearing 2D & 5D Air stamps tied by Athens cds, violet "Par Avion" cachet & two line First Airmail, Athens-Valetta (Malta) black cachet, rear with Valetta (10/4/34) receiving cds, one of 61 carried. {C}	£75
15400		1934 (10th Dec) Athens to Brisbane illustrated First Flight cover, bearing 2x10D & 1X5D 1933 Air (Govt) issue stamps tied by Athens Air cds, Blue First Flight cachet, rear flap sealed by a pair of 80l Corinth Canal, Brisbane receiving cds (21/12/34). Fresh condition. {C}	£100
15401		1934 GREECE TO AUSTRALIA FIRST FLIGHT COVERS group. An early selection of covers from Athens to Darwin, Imperial Airways & Qantas Empire Airways, each cover bearing a minimum of 25D Air (Govt) issues, blue or violet 1934 First Flight cachets, two covers with unclaimed cachets, two covers are Airmail printed, good selection of Transit & Receiving cds. (4 covers) {C}	£300
15402		1934 (10th Dec) FIRST FLIGHT COVER. A busy item bearing stamp values to 10D in the shape of a plane, tied by multiple Athens Air cds, Athens Reg tab, blue First Flight cachet, black "Retour", "Rebuts", "Unclaimed Camooveal" & Dead Letter Office box cachets, Jan 19/1/1935 cds to front, to rear - six cds inc transit, receiving (Athens return 7/11/35) & Dead Letter Office (1/2/35), unclaimed 2 line box cachet. Interesting item. {C}	£150
15403	479	1934 Athens Stadium 8d blue, fresh LMM. Cat. £140 {MH} US (image available online only)	£49
15404	479a	1934 Athens Stadium 8d blue perf 13 x 1 1/2, some toning and small thin, MM. Cat. £140 {MH} US (image available online only)	£36
15405	419d/422a	1935 Views 3d & 15d, both Polish print, the 15d is toned MM. (2) Cat. £206 {MH} US (image available online only)	£44
15406	480-88e	1935-39 Air Mythological designs, gre-white paper set (excl 2d grey blue), + white paper set (excl 1d scarlet) m.m. (12). Cat. £100 {MH} US5	£22
15407		1935-45 King George II to Independence Mint & Used coln presented on display pages, often complete incl 1935 Monarchy ovpt set M+FU, 1939 lonin ls set M+FU, 1940 Balkan Entente set M+FU, etc. (100s) Cat. £400 {MX} US	£134
15408		1939 (13th Apr) Air cover & Air Letter, Athens to Heraklion, Crete return, each bearing a good selection of National & Air issues, both with violet pictorial Air cachets. Very fine condition. (2 items) {C}	£60
15409	523-27	1939 lonian ls set very fine & fresh looking m.m. (5). Cat. £80 {MH} US5 (B)	£20
15410	526	1939 75th Anniv of Cession of Ionian Islands. 20d blue, fine used. Cat. £28 {U}	£14
15411		1939-45 range of PS cards mostly on exhibition pages, various types incl domestic & overseas, unissued, etc. (13) {PS}	£30
15412	534-543	1940 Youth Organisations set of 10 to 100d, very fine LMM. (10) Cat. £550 {MH} US PH Plate 35	£222
15413	534-543	1940 Youth Organisations Postage set, lightly hinged mint. (10 stamps) Cat. £850 {MH} US PH Plate 35	£134
15414	544-553	1940 Youth Organisations Air set of 10 to 100d, the 2d & 32d have faint tone spots, the 32d, 45d & 100d have tiny puncture holes, o/w very fine LMM. (10) Cat. £550 {MH} US	£178
15415	573	1942-44 Windmill 2d reddish-brown, printed on the gum side of paper, Very Fine UM, variety not quoted in SG (Hellas 581a). {UM} US3	£21
15416	584d	1942-44 2,000d blue, double impression, unmounted mint. Cat. £33 {UM} US	£14
15417		1944 Lesvos Greek Occupation National Resistance local issues on 5 covers. Greece postal stationery envelope values obliterated with stylised geometric design in black. Greece SG583 & 84 x 2 ovpt in red 10 October 1944 & revalued 100,000, 200,000 & 4000,000 tied with Mytilene 11 X 44 cds cancels. Mytilene registered cover 400,000 tied with Mytilene 23 X 44 cds. Typed address in Greek. Includes Registration receipt. Two further Mytilene registered covers each with 4000,000 on 2,000drs. Mytilene registered cover block of 4 400,000 on 2,000drs dated 9 X 44 with registration receipt.. Slightly mixed condition further research required but scarce. (5 covers). {C} US (image available online only)	£178
15418	498	1945 Commercial cover to UK bearing 4 x Glory of Psara 10d, opened by censor and resealed with English/Greek tape. {C}	£20
15419	499/513	1945 Commercial airmail cover to UK bearing 5 x Glory of Psara 20l & 100d, opened by censor and resealed with English/Greek tape. {C}	£30
15420	617a-618a	1945 Resistance 20d orange-red & 40d blue in horiz imperf pairs with matched margins all round, VF UM. (2 pairs) Cat. £190 {UM} US3 (image available online only)	£48
15421	618a	1945 OXI 40l blue imperf horiz pair with margin at foot fine u.m. Cat. £130 {UM} US4 (image available online only)	£26
15422	622-39	1946-47 Surch part set (Excl 20d on 50d, 50d on 50d & 450d on 75d SG625, 628 & 635 these cat £3) Couple with minor faults most values u.m. The Key stamp SG639 very fine well centred u.m. (15). Cat. £350 {MH} US5 PH Plate 35	£80
15423	646-653	1946-47 First Victory issue set, lightly hinged mint. (8 stamps) Cat. £95 {MH} US	£16
15424		1946-54 USED COLLECTION of complete sets on sleeved pages, ALL DIFFERENT & highly complete up to the Currency revaluation. (125+ stamps) Cat. £220 {U}	£120
15425		1946-54 VERY FINE MINT COLLECTION on sleeved pages with much being NHM, highly complete up to the Currency revaluation, inc 1946-47 surch set, 1946-47 1st Victory set, 1947-51 Restoration set of 23, 1949 Abduction set, 1951 St Paul set, 1951 Reconstruction set, 1952 Air Anti-Communist set, 1952 Birthday set, 1953 National Products set, 1954 Greek Art, 1954 NATO set amongst others. Lovely fresh condition (120 stamps) Cat. £2340 {MH}	£800
15426		1946-77 MILITARY COVERS & CARDS GROUP. An interesting group of covers & cards, many carried by the Royal Hellenic Air Force, inc Parachute drops, Service & Military flights, Goodwill flights, Test flights, Helicopter flights etc, some Pilot signed, good selection of cachets. (13 items) {CC}	£125

Lot No	Cat No	Description	Estimate	Lot No	Cat No	Description	Estimate
Greece - continued				Greece - continued			
15427		1947 (18th Nov) CRASH COVER. Athens - Johannesburg, Boeing 747 crashed on take-off from Nairobi Airport, cover bearing magenta cachets in English & African "Retrieved from Air Crash on November 20th 1974 at Nairobi". East Africa's worst Air Crash, 59 dead & 98 injured. {C} £150		15462	1924-MS1995	1993-95 intact year group from 1993-95 entirely very fine u.m. and complete for period, (Excls 1935-36B 1947-48B) Incls Booklet 1973Ba & Modern Olympics set of 3 MS's. (79 + 5 MS & 1 booklet) Cat. £315 {CC} US5 £76	
15428		1947 Charity Anti-TB ovpt 50d on Queens 50l green, variety 'missing 1940 ovpt', FU, (Hellas C101b, Vlastos C95b). {U} US3 £14		15463	1996-2055	1996-97 intact collection complete for period very fine entirely u.m. (Excls: 1996-7B) Incls 2034-45B. Castles perf x imperf set. (71). Cat. £265 {CC} US5 £65	
15429	659-81	1947 Restoration of Dodecanese Islands set very fine & fresh m.m. top value very fine l.m.m. with barely a trace. (23) Cat. £575 {MH} US5 PH Plate 36 £149		15464	2149-MS2169	2001 intact year group for 2001 entirely very fine u.m. Incls Hellenic Post sheetlet but creased top & bottom of sheet. (19 + 3MS). Cat. £150 {CC} US5 £27	
15430	688-91	1951 St Paul's Travels set very fine & fresh m.m. (4). Cat. £300 {MH} US5 PH Plate 36 £76		15465		2002-04 COMPREHENSIVE FDC COLLECTION presented on pages, inc a highly complete run of Unaddressed, illustrated First Day Covers with definitive sets over several covers & commemorative sets of the period. Post Office fresh condition (65+) Cat. £600 {CC} £300	
15431	692-697	1951 Reconstruction issue set, fine mint. (6 stamps) Cat. £275 {MH} US £44		15466		2002-04 COMPREHENSIVE NHM COLLECTION presented on stock book pages, inc a highly complete run of definitive (inc imperf x perf) sets & commemorative sets, plus a selection of associated miniature sheets & special sheetlets of the period. Post Office fresh condition (220 stamps & 30+ m/s or sheetlet) Cat. £1200 {CC} £500	
15432	692-697	1951 Reconstruction set of 6, Very Fine UM. (6) Cat. £300 {UM} £120		15467	17A-25A	DODECANESE ISLANDS 1929 King of Italy's Visit to Aegean Sl. Set without imprint, very fine & fresh l.m.m. (8). Cat. £275 {MH} US PH Plate 35 .. £111	
15433	692-97	1951 Reconstruction set very fine & fresh m.m. (6). Cat. £300 {MH} US5 PH Plate 36 £80		15468		DODECANESE ISLANDS 1934 Group of issues presented on pages mint & used generally very fine with 1932 King of Italy Visit with imprint set of 9 tied to a sheet of paper with Rodi 15 May 45 cds cancels. SG17B-25B. 1934 postage due set cds used SG D148-156. 1947 Greek Mil Admin G1-10 mint. 7 CTO sheets of paper each with Greece SG609-13 & C619 each tied with Rodi 14 or 15 May 1945 cds. {MX} US £27	
15434		1952 (15th & 16th Aug) Thessalonika - Mytilene return, Technical Aeronautics Exploration Flight covers, outward cover - Pilot signed, violet & red TAE cachets. (2 covers) {C} £40		15469	P137-47	DODECANESE ISLANDS 1934 Parcel Post horiz joined pairs affixed to a single sheet of paper & each pair tied with a 16 May 1945 Rhodes cds cancel. Cat. £50 {U} US £27	
15435	1065-1066	1952 NO LOT Cat. £565 {MH} £0		15470		POSTAGE DUE 1876 5l green with large letters perf 10½, FU with cds (Hellas D15A, Vlastos D15A) {U} US3 (image available online only) £51	
15436	702-05	1952 King Paul set m.m. top value u.m. (4). Cat. £110 {MH} US5 (image available online only) £25		GREECE - ITALIAN OCCUPATION OF CORFU AND PAXOS			
15437	706-12	1953 National Products set very fine & fresh looking m.m. (7). Cat. £130 {MH} US5 (image available online only) £32		15471		1941-43 4 A4 size pages neatly written up & presented ready for display of Greek pictorial issues with bogus ovpts PAXO, some in pairs on Greece SG497-502, Air 488a-88c. C524-26. Same pictorial series ovpt CERIGO 5l-80l. 1941 cover with 8 values ovpt Cerigo identified as a forgery. (32 + 1 cover) {CC} US £36	
15438	713-24	1954 Ancient Greek Art set very fine & fresh looking m.m. top value superb u.m. (12). Cat. £375 {MH} US5 PH Plate 35 £100		GREECE - LIMNOS			
15439	725-27	1954 NATO set very fine & fresh looking m.m. (3). Cat. £150 {MH} US5 (image available online only) £39		15472		1912-13 Mint coln of Greek stamps with ovpt incl varieties, with black ovpt incl 3d type II, 10d & 25d, black ovpt double incl 5d, black ovpt inv, red ovpt, red ovpt double incl 5d, red ovpt inv incl 30l, good coln for specialist. (48) Cat. £1270 {MH} US4 £258	
15440	725-727	1954 NATO set of 3, Very Fine UM. (3) Cat. £150 {UM} £60		GREECE - PROVISIONAL ISSUES			
15441	728-33	1954 Enosis set very fine & fresh looking l.m.m (6). Cat. £170 {MH} US5 (image available online only) £42		15473	9-14	1913 Ikaria ovpt set(6) fine unmounted mint Cat. £350 {UM} £120	
15442		1954-59 COMPREHENSIVE USED COLLECTION of complete sets on pages, virtually complete for the period. (110+ stamps) Cat. £155 {CC} £80		15474	9-14	1913 Ikaria ovpt set(6) fine used, all except the 3l are tied to pieces Cat. £225 {U} £100	
15443		1954-59 COMPREHENSIVE VERY FINE MINT COLLECTION (much is NHM) on pages, all different & inc 1954 "Enosis" set, 1955 Art set, 1955 Pythagorean Congress set, 1956 & 57 Royal Family sets, 1958 Ports set & 1959 Coins set amongst others. Fine & fresh condition (115+ stamps) Cat. £1240 {CC} £425		GREECE - SAMOS			
15444	742-45	1955 Pythagorean Congress set very fine & fresh m.m. (4). Cat. £150 {MH} US5 (image available online only) £37		15475	1a	1912 Map 5l dull green in imperf tete-beche pair, mm with small h/r, some small tone spots, various expert/dealer marks on the reverse. Cat. £650 {MH} US3 PH Plate 36 £170	
15445		1956-64 OLYMPIC TORCH FLIGHT COVERS inc 1956, 2 Qantas printed covers to Melbourne, Australia, 1964 Winter Games printed cover to Innsbruck & Summer Games illustrated cover to Tokyo, fancy cancels, cachets etc. (4 covers) {CC} £60		GREECE - THRACE			
15446	764-77	1957 Royal Family colour change set very & fresh u.m. (14) Cat. £150 {UM} US5 (image available online only) £44		15476	1-3	1913 Issues for Dedeagatz, complete sheet of 8 plus one blank label imperf at bottom edge with margins left & right, 5l x1, 10l x4 & 25l x3, each with straight line postmark probably cancelled by favour. Plus 5l single, 10l x 2 & 25l x2 singles. Cat. £180 {U} £100	
15447	764-77	1957 Royal Family colour change set very fine looking m.m. (14) Cat. £150 {MH} US5 (image available online only) £37		15477	9-22	1913 Issues for Dedeagatz, two blocks of 4 making the set of 8 forgeries & a 3l single which looks genuine SG11. Sheet of 6 SG17-22 forgery & 7 singles assumed forgeries. With identification notes. (3 blocks 8 singles). {F} £50	
15448	784-90	1958 Air Greek Ports set very fine u.m. (7). Cat. £120 {UM} US5 (image available online only) £37		15478	82	1920 Royalist ovpt Iris 2l rose-red, further ovpt with Admin of Western Thrace, ovpt inv, fresh mm, c/v not shown in SG. {MH} US3 £14	
15449		1958-79 FIRST FLIGHT COVERS COLLECTION. An impressive assembly of FFC's bearing a good selection of National issues of the period, cachets seen from SAS, Sabena, Boeing, Caravelle, JAL, Olympic, Lufthansa, Austrian Airlines etc flown by various craft all over the World inc Germany, Turkey, Russia, Polynesia, Lebanon, Israel, Pakistan, Holland, Japan, Congo, Australia & Canada amongst others. Fine & fresh condition (44 covers) {CC} £550		15479	17-22	DEDEAGATZ 1913 Greek occupation 25th Sept set of 6 labels on blue paper with blue control h/s, hint of toning. (6) Cat. £540 {U} US4 £79	
15450	799-808	1959 Greek Coins set very fine u.m. (10). Cat. £65 {UM} US5 (B) £18		GREENLAND			
15451		1959-73 FIRST DAY COVER COLLECTION, all different, chiefly illustrated, unaddressed types & a good level of completion from 1962 onwards. (118 covers with just 3 addressed) HEAVY/OVERSIZE LOT - OVERSEAS SHIPPING SURCHARGE APPLIES {CC} £200		15480		4 stamps on piece, cancelled '3913 TASIILAO 2/20.10.2008' with 50k blue Centenary of Parcel Post (1st issue) from 2005, 20k Homecoming from 1999 Greenland Art (3rd series) & 2 x 7k from Fungi set in 2006. Cat. £36 {U} US £13	
15452		1960-73 VFM COLLECTION on stock book pages, highly complete to May 73 with a wealth of complete sets, much never hinged. Fine & fresh condition (430+ stamps) Cat. £450 {CC} £175		15481		1905-2006 Balance collection on Schaubek leaves in brown-lake album with matching slip case with pages spanning 1905 to 2006 (stamps from 1957-2006). Well stocked, in clear mounts, all UM. Contains 283 stamps and 9 MS from 167 different sets - no duplication. Cat val of stamps c£860. HEAVY/OVERSIZE LOT - OVERSEAS SHIPPING SURCHARGE APPLIES {CC} US £378	
15453		1960-73 EXTENSIVE USED COLLECTION on stock book pages, many complete sets and a good level of completion for the period & inc many watermark variants. (450+ stamps) Cat. £255 {CC} £130		15482	4A,7A,10A	1915-37 Small grouping of Polar Bears with f.u. 1 ore, 10 ore and 20ore Cat. £135.5 {U} US4 (image available online only) £35	
15454	867-74	1961 Minoan Art set very fine u.m. (8). Cat. £46 {UM} US5 (B) £13		15483	P11A	1915-37 Polar Bear 1k perf 11½ fine u.m. Cat. £44 {UM} US4 £15	
15455	875-1704	1961-85 Virtually complete u.m. sets & MS on tightly packed stockpages, from 1961 Nuclear Research to 1985 Pontic Cultures. Cat. £660 {UM} US8 £76		15484	P11A	1915-37 Pakke Porto 1Kr ochre yellow perf 11½ fine used, straight line UPERNAVIK cancel Cat. £55 {U} £30	
15456		1967-81 AEROGRAFME COLLECTION, Mint & Used selection, often with examples of each, some First Day. Fine condition (19 items) {CC} .. £75		15485	P4A	1915-37 1 Ore Polar Bear, very well centred f.u. with oval Crown cancellation Cat. £60 {U} US4 £20	
15457		1973-93 POWERFUL REPUBLIC COLLECTION presented on neatly typed, sleeved pages. A NHM collection alongside a very fine used collection of stamps, associated miniature sheets, sheetlets, booklets etc, se-tenant strips & blocks as issued, many perforation variants as listed and a comprehensive, all different collection of illustrated, unaddressed First Day Covers in photo corner mounts. Magnificent!. (1600+ stamps, 40 m/s or sheetlet, 20+ booklets & 250+ FDC) Cat. £1800 HEAVY/OVERSIZE LOT - OVERSEAS SHIPPING SURCHARGE APPLIES {CC} £600		15486	P4A	1915-37 1 Ore Polar Bear, f.u. with oval cancellation. Cat. £60 {U} US4 ... £18	
15458	1779A-1815B	1988 Complete year set for 1988 entirely u.m. from Marine Life perf & imperf sets to EU set. Incls all the perf x imperfs for period. (73). Cat. £400 {CC} US5 £100		15487	P4A, P7A	1915-37 Pakke-Porto 1 ore olive green, 10 ore blue fine CTO Cat. £115 {U} £40	
15459	1816A-MS1872	1989-90 Complete year sets for 1989 & 1990 entirely u.m. Incls the perf x imperf issues & MS's. (81 + 2MS). Cat. £260 {CC} US5 £65		15488	P4A-12A	1915-37 Polar Bears set mostly fine m.m. Cheap 1k and 70ore have a hinge stain showing, 5 ore is toned, 2k with hinge remains but good appearance, others mostly fine m.m. 3k looks u.m. Scarce set. Cat. £1240 {MH} US5 PH Plate 36 £249	
15460		1989-95 Small Hermes Athens print Used range with shades on album pages, incl imperf & perf 11½ vals to 1d, mostly FU, c/v depends on shades. (44) Cat. £300 {U} US4 £58		15489	P5A	1915-37 2 Ore Polar Bear f.u. with oval crown cancel. 2 short perfs to left side. Cat. £120 {U} US4 (image available online only) £29	
15461	1873-1923	1991-0-92 Intact year group entirely u.m. from 1991 The Nine Muses to 1992 Single Market. (Excl booklet stamps SG1878B-79B 1901-02B). (61 + 2 MS). Cat. £220 {CC} US5 £49					

Lot No	Cat No	Description	Estimate	Lot No	Cat No	Description	Estimate
Greenland - continued				Greenland - continued			
15490	P6A	1915-37 Polar Bear 5 ore f.u. Cat. £130 {U} US4 (image available online only)	£38	15539	37-266	1956-93 excellent UM coln presented on album leaves, mostly complete & with better sets incl 1956 surch pair, 1963-68 defin set, 1987-90 Birds set, etc. (180 & 3 MS) Cat. £570 {UM} US6	£143
15491	P6A	1915-37 Polar Bear 5 ore f.u. Cat. £130 {U} US4 (image available online only)	£38	15540	48-62	1963-68 Definitive part set of 18v, 1ø to 10k (ex 1k), UM. 60ø lightly MM. Cat. £33 {UM} US	£18
15492	P7A	1915-37 10 Ore Polar Bear f.u. with oval cancel Cat. £65 {U} US4	£19	15541	69-73	1969 Greenland Mammals - 5v set, 1k to 25k in UM horizontal marginal pairs. Cat. £36 {UM} US	£20
15493	P7A	1915-37 Polar Bear 10 ore f.u. Cat. £65 {U} US4	£20	15542	69-73	1969 Greenland Mammals - 5v set, 1k to 25k, UM. Cat. £18 {UM} US ..	£10
15494	P7A	1915-37 10 Ore Polar Bear f.u. with oval cancel Cat. £65 {U} US4	£18	15543	71	1969 Greenland Mammals - 5k blue (Polar Bear) in UM block of 10 (2 x 5) with margins at left and right. Cat. £28 {UM} US	£12
15495	P7A	1915-37 10 Ore Polar Bear in fine u.m. block of 4 Cat. £196 {UM} US4 (image available online only)	£64	15544	72	1969 Greenland Mammals - 10k brown (Walrus) in UM block of 30 from upper part of sheet 23568 with margins top, left & right. Cat. £140 {UM} US	£53
15496	P7A	1915-37 Polar Bear 10ore well centred, fine used. Cat. £65 {U} US4	£20	15545	72	1969 Greenland Mammals - 10k brown (Walrus) in UM block of 10 (2 x 5) with margins at left and right. Cat. £48 {UM} US	£12
15497	P7B,9-11B	1915-37 Polar Bears values, 10ore m.m., 70 ore u.m., 20 ore and 1k f.u. (4) Cat. £239 {MX} US4 (image available online only)	£64	15546	73	1969 Greenland Mammals - 25k olive (Musk Ox) in UM block of 10 (2 x 5) with margins at left and right. Cat. £105 {UM} US	£46
15498	P8A	1915-37 15 Ore Polar Bear, well centred f.u. with oval cancellation Cat. £250 {U} US4 (image available online only)	£73	15547	73	1969 Greenland Mammals - 25k olive (Musk Ox) in UM block of 20 (4 x 5) with margins at left and right, sheet no 85184. Cat. £210 {UM} US ..	£80
15499	P13-14	1937 Polar Bear litho issues, 70 ore m.m. and 1k u.m. Perf 10¾ Cat. £64 {MH} US4	£20	15548	73	1969 Greenland Mammals - 25k olive (Musk Ox) in UM block of 10 (2 x 5) with margins at left and right. Cat. £105 {UM} US	£46
15500	1-7 part	1938 Christian X - part set of 7v, 1ø to 30ø & 1k. Lightly MM with h/r. Cat. £22 {MH} US	£10	15549	77	1969-82 Many mint issues as singles, pairs, blocks of 4, strips of 5, blocks of 10, 15 & 20 from 1969 to 1982. Some duplication. 308 stamps, potentially high cat value. {UM} US	£67
15501	1-7	1938-46 Definitives set with Polar Bears. 30ore and 1k are u.m., 40 ore has a slight gum crease. (7) Cat. £80 {MH} US5	£22	15550	77	1971 Greenland Mail Transport (Mail Kayaks) - 50ø green in block of 40 from lower part of sheet no 70230, UM. Cat. £20 {UM} US	£9
15502	1-7	1938-46 Definitives set with portraits and polar bears m.m. (9) Cat. £80 {MH} US4	£20	15551	97	1977 Birth Centenary of Jorgen Bronlund - 1k brown UM part sheet of 40 from lower part of sheet no 57637. Cat. £22 {UM} US	£11
15503	1-7	1938-46 set to 1k, most lower values are never hinged, some slight gum yellowing. u.m./l.m.m. (9) Cat. £80 {MH} US	£20	15552	97	1977 Birth Centenary of Jorgen Bronlund - 1k brown UM part sheet of 40 from lower part of sheet no 68215. Cat. £22 {UM} US	£11
15504		1938-60 mint range, with 1938-46 set mm plus 40ø um, 1950-60 part set um incl 50ø. (19) Cat. £250 {MH} US3	£61	15553	106	1978 205th Anniv of Godthab - 2k.50 brown in complete sheet of 50, sheet no 28839, UM. Folded along central horizontal perfs. Cat. £70 {UM} US	£27
15505		1938-90 Small collection of Greenland on hagner sheet with better early sets, then u.m. modern. With 1938 SG 1-7 m.m. and 1956 SG37-8 surcharge pair m.m. (cat £110 pair). Then a small range of 1950's to 1990 u.m. or f.u. Total cat £530+ Cat. £530 {MX} US4	£132	15554	98	1978 Centenary of Commission for Scientific Research in Greenland - 1k.20 brown, UM part sheet of 40 from lower part of sheet no 36099. Cat. £28 {UM} US	£12
15506	17,etc	1945 Liberation set ex 10 ore and 2Kr(7) mint, the 1Kr has a tiny gum thin Cat. £990 {MH}	£150	15555	98	1978 Centenary of Commission for Scientific Research in Greenland - 1k.20 brown, UM part sheet of 40 from lower part of sheet no 36098. Cat. £28 {UM} US	£12
15507	17-19	1945 Liberation Overprints 1 ore to 7 ore f.u. (3) Cat. £290 {U} US4 (image available online only)	£79	15556	111	1979 Birth Centenary of Knud Rasmussen - 1k.30+20 ore red, UM part sheet of 40 from lower part of sheet no 41835. Cat. £44 {UM} US	£18
15508	18	1945 Liberation of Denmark, 5ø buff and violet, ovpt 'Danmark Befriet 5 May 1945'. Lightly MM with hinge trace. Cat. £130 {MH} US (image available online only)	£58	15557	111	1979 Birth Centenary of Knud Rasmussen - 1k.30+20 ore red, UM part sheet of 40 from lower part of sheet no 41834. Cat. £44 {UM} US	£18
15509	19	1945 Liberation of Denmark, 7ø buff and green, ovpt 'Danmark Befriet 5 May 1945'. Lightly MM with hinge trace. Cat. £130 {MH} US (image available online only)	£58	15558	111	1979 Birth Centenary of Knud Rasmussen - 1k.30+20 ore red, UM part sheet of 40 from lower part of sheet no 41833. Cat. £44 {UM} US	£18
15510	20	1945 Liberation 10 ore overprint f.u. Cat. £140 {U} US4 (image available online only)	£41	15559	111	1979 Birth Centenary of Knud Rasmussen - 1k.30+20 ore red, UM part sheet of 40 from lower part of sheet no 41836. Cat. £44 {UM} US	£18
15511	21	1945 Liberation 15 ore overprint u.m. Cat. £150 {UM} US4 (image available online only)	£46	15560		1980 Cover franked with 1963 5ø claret, pair of 35ø brown red and 1978 5ø carmine lake (SG49, 55, 99) tied by HOLSTEINSBORK SISIMIUT cds's. Sent airmail to Sweden and taxed on arrival with green 'LOSEN 40 ORE' label and added pair of SWEDEN 1954 20ø grey (SG343) tied by NORDINGRA cds. {C} US	£9
15512	25	1945 BIRDS: (Eider) Liberation of Denmark, 5k brown and purple, lightly MM. Cat. £150 {MH} US PH Plate 35	£80	15561	131	1981 Peary Land Expeditions - 1k.60+20 ore brown, UM part sheet of 40 from lower part of sheet no 26992. Cat. £44 {UM} US	£18
15513	8-16	1945 American Bank Note Pictorials set u.m. (9) Cat. £325 {UM} US4 PH Plate 36	£100	15562	131	1981 Peary Land Expeditions - 1k.60+20 ore brown, UM part sheet of 40 from lower part of sheet no 26991. Cat. £44 {UM} US	£18
15514	8-16	1945 American Bank Note Company Definitives set fine m.m. Cat. £325 {MH} US5	£90	15563	132-133	1981 Greenland Prehistory - 2v set, 3k.50 & 5k in matching NE corner marginal blocks of 4, sheet No G 056 & G 057, UM. Cat. £15 {UM} US ...	£9
15515	8-16	1945 American Bank Note set u.m. (9) Cat. £325 {UM} US4	£100	15564	134	1982 Shrimps - 10k blue and red in UM NW corner marginal block of 4, sheet no G 059. Cat. £16 {UM} US	£9
15516	8-16	1945 American Bank Note Pictorials set u.m. (9) Cat. £325 {UM} US4 ..	£100	15565	138	1983 Atlantic Salmon - 50k black and blue in NE corner marginal block of 4, sheet no G 065, UM. Cat. £88 {UM} US	£44
15517	8-16	1945 American Bank Note Company set except the 30 ore value u.m. Cat. £312 {UM} US4	£83	15566	138	1983 Atlantic Salmon - 50k black and blue, UM. Cat. £22 {UM} US (image available online only)	£12
15518	8-16	1945 American Bank Note Pictorials set u.m. (9) Cat. £325 {UM} US4 ...	£100	15567	138, others	1983-86 Fish - high values with 10k, 25k and 50k values u.m. SG 130, 138, 151, 167 and 168 (5) Cat. £49.75 {UM} US4	£15
15519	8-16	1945 American Bank Note Pictorials set u.m. (9) Cat. £325 {UM} US4 ...	£100	15568	172-183	1987 BIRDS - full set of 12v, 3k to 10k, UM. Cat. £33 {UM} US	£21
15520	8-16	1945 American Bank Note pictorials, 5 ore to 15 ore, 30 ore and 1 krone f.u. (5 values). Cat value £48 each. Cat. £240 {U} US4	£67	15569		1989-2019 Stamps on 38 pieces with various '3913 TASHILAO' cancellations with values from 50ø to 30k.50. A few duplicated stamps but most with different cancellation dates. Cat val based on used SG values. Cat. £350 {U} US	£111
15521	8-16	1945 Definitive set of 9v, 1ø to 5k, mint with hinge traces. Cat. £315 {MH} US	£129	15570	226-227	1990 Augo and Frederik Lyngø. 2v set, 10k & 25k, UM. Cat. £17 {UM} US (image available online only)	£10
15522	8-16	1945 Pictorial set(9) mint, the 30 ore is damaged, others fine Cat. £300 {MH}	£80	15571	225-378	1990-2000 An attractive collection of sets and mini sheets on album leaves. With attractive thematic sets from SG 225 to 378. Appears to be complete for the period. Catalogue value £700. Cat. £700 {UM} US5 ...	£199
15523	8-16	1945 American Bank Note set to 5k, the 1ø & 7ø have gum adhesion patches, the 15ø & 2k have light tone spots, o/w very fine UM. (9) Cat. £300 {UM} US6	£50	15572	225-441	1990-2003 Collection of u.m. Greenland on hagners for the period 1990-2003. Appears to be almost complete for the period with attractive thematics. Cat. £570 {UM} US4	£162
15524	6a	1946 Definitive 40ø (Polar Bear), UM. Cat. £65 {UM} US (image available online only)	£35	15573	239-40	1990-91 1990 and 1991 Birth Anniversary pairs u.m. Cat. £42.5 {UM} US4	£15
15525	26-36 part	1950-59 Definitives - part set of 9v, 1ø to 5k (ex 30ø blue 50ø), Cat. £36 {UM} US	£20	15574	228-233	1991 Marine Mammals. 6v set, 4k to 8k.50 (no MS), UM. Cat. £18 {UM} US	£10
15526	26-36	1950-60 Portraits and ship definitives set u.m. (11) Cat. £150 {UM} US4	£46	15575	239-240	1991 Birth Anniversaries. 2v set, 10k & 50k, UM. Cat. £25 {UM} US (image available online only)	£13
15527	26-36	1950-60 Definitives set u.m. (11) Cat. £150 {UM} US4	£46	15576	243	1992 100 kr birth anniversary issue f.u. Cat. £33 {U} US4	£9
15528	26-36	1950-60 Definitives set u.m. (11) Cat. £150 {UM} US4	£46	15577	243	1992 150th Birth Anniv of Lars Moller. 100k red and blue, UM. Cat. £35 {UM} US (image available online only)	£20
15529	26-36	1950-60 Definitives set u.m. (11) Cat. £150 {UM} US4	£46	15578	247-249	1993 Crabs. 3v set, 4k, 7k.25 & 8k.50 plus 7k.25 booklet stamp with corrected spelling of 'opiilio', UM, Cat. £30 {UM} US (image available online only)	£16
15530	33	1950-60 Definitives 50 ore ship and ice floe key value m.m. Cat. £85 {MH} US4 (image available online only)	£24	15579	SB4	1996 58k Booklet - Queen Margrethe II and Arctic Orchids in 2 panes (213a). Superb condition. Cat. £41 {BK} US	£21
15531	33	1950-60 Definitives 50 ore ship and ice floe key value m.m. Cat. £85 {MH} US4 (image available online only)	£24	15580	SB6	1996 20k Booklet - Christmas with 2 panes (308a). Superb condition. Cat. £33 {BK} US	£18
15532	31	1953 Definitive 30ø blue (King Frederik IX), UM. Cat. £42 {UM} US (image available online only)	£23				
15533	33	1953 Definitive 50ø blue (Polar Ship), UM. Cat. £85 {UM} US (image available online only)	£40				
15534	37-38	1956 Definitives surcharged values - 60ø on 40ø blue (mint, no gum, h/r) & 60ø on 1k brown (very lightly MM with small hinge trace). Cat. £110 {MH} US (image available online only)	£49				
15535	37-8	1956 Polar Bear 60 ore surcharges pair u.m. Cat. £110.5 {UM} US4 (image available online only)	£35				
15536	37-8	1956 Polar Bear 60 ore surcharges pair u.m. Cat. £110.5 {UM} US4 (image available online only)	£35				
15537	37-8	1956 Polar Bear 60 ore surcharges pair u.m. Cat. £110.5 {UM} US4 (image available online only)	£35				
15538	39-215	1956-90 Collection of u.m. sets and mini sheets on album leaves. Appears to be complete for the period from SG 39-215. Catalogue value £353. Cat. £353 {UM} US5	£97				

Lot No	Cat No	Description	Estimate	Lot No	Cat No	Description	Estimate
Greenland - continued				Greenland - continued			
15581	SB11	1999 51k Booklet - Endangered Species. The Snowy Owl in 2 panes (348a). Superb condition. Cat. £33 {BK} US	£18	15622	600-MS600	2010 25th Anniv of Silamiut Theatre Group. 7k+50ø plus MS with 4 of same value, UM. Cat. £22 {UM} US	£12
15582		2000 2 stamps on piece cancelled '3913 TASIILAO ULLOQ ATULERFIA 9. NOVEMBER 2020 UDGIVELSESDAG' with 50k brown from 1991 Birth Anniversaries set (Hans Lynge) & 7k from 1999 Greenland Art (3rd series) The Man from Aluk. Cat. £23 {U} US	£10	15623	607-MS609	2010 Life at the Coast. North by the Sea. 2v set, 7k & 8k.50 plus MS with same values, MS. Cat. £22 {UM} US (image available online only) ...	£12
15583	SB13	2000 55k.50 Booklet - Cultural Heritage (1st series) in 2 panes (382a & 383a). Superb condition. Cat. £26 {BK} US	£14	15624	610	2010 70th Birth Anniv of Queen Margarethe. 35k, UM. Cat. £22 {UM} US	£12
15584	SB13	2000 55k.50 Booklet - Cultural Heritage (1st series) in 2 panes (382a & 383a). Superb condition. Cat. £26 {BK} US	£14	15625	614-MS616	2010 Expeditions. British Expedition led by John Ross to North Greenland. 2v set, 25ø & 32k plus MS with same value, UM. Cat. £41 {UM} US	£21
15585	381-456	2000-04 Collection of u.m. on album leaves. Appears to be complete with sets, mini sheets and booklet panes. Cat value £413. Cat. £413 {UM} US5	£124	15626	617-618	2010 Mining in Greenland. 2v self-adhesive set, 50ø & 26k.50, UM. Cat. £17 {UM} US (image available online only)	£10
15586		2001 2 stamps on piece cancelled '3913 TASIILAO 2/21.10.2002' with 50k brown from 1991 Birth Anniversaries set (Hans Lynge) & 7k from 1999 Greenland Art (3rd series) The Man from Aluk. Cat. £23 {U} US	£9	15627	619	2010 Centenary of Thule Trading Station. 25k, UM. Cat. £16 {UM} US (image available online only)	£9
15587		2001 2 stamps on piece with 'HAFNIA 01' Logo, cancelled '3913 TASIILAO 1/16.10.2001' with 50k brown from 1991 Birth Anniversaries set (Hans Lynge) & 7k from 1999 Greenland Art (3rd series) The Man from Aluk. Cat. £23 {U} US	£11	15628	624-MS627	2011 Communications in Greenland. 3v set, 2k, 7k.50 & 46k.50 plus MS with same values, UM. Cat. £60 {UM} US	£32
15588	390-MS394	2001 Greenland Vikings (3rd series), 4v set, 1k to 10k plus MS with same values, UM, Cat. £17 {UM} US	£10	15629	661-MS662	2012 40th Anniv of Accession of Queen Margrethe II. 26k.50 plus MS with same value, UM. Cat. £34 {UM} US	£19
15589	400-MS403	2001 Essays by Harry Nielson for First Greenland Stamps. 3v set, 5k.75 to 21k plus MS with same values, UM. Cat. £33 {UM} US	£18	15630	663-MS663	2012 Nakuusa, UNICEF. 8k+50ø plus MS with 4 x same value, UM. Cat. £27 {UM} US	£15
15590	SB15	2001 55k.50 Booklet - Cultural Heritage (2nd series) in 2 panes (395a & 396a). Superb condition. Cat. £22 {BK} US	£12	15631	664-MS667	2012 Greenlandic Artists (6th series). 3v set, 8.50, 9k.50 & 38k.50 plus MS with 38k.50, UM. Cat. £58 {UM} US	£31
15591	SB15	2001 55k.50 Booklet - Cultural Heritage (2nd series) in 2 panes (395a & 396a). Superb condition. Cat. £22 {BK} US	£12	15632	668-669	2012 Herbs. 2v set, 14k.50 & 18k.50, UM. Cat. £20 {UM} US	£11
15592	404-405	2002 Nordic Countries Postal Co-operation. Modern Art. 2v set, 1k & 31k, UM. Cat. £15 {UM} US (image available online only)	£9	15633	671-MS673	2012 Life at the Coast. North by the Sea. 2v set, 8k & 9k.50 plus MS with same values, UM. Cat. £23 {UM} US	£12
15593	410-413	2002 Ships (1st series). 4v set, 2k to 16k, UM. Cat. £16 {UM} US (image available online only)	£9	15634	684-686	2012 Civil Aviation History (2nd series). 3v set, 7k.50, 28k & 36k, UM. Cat. £39 {UM} US	£21
15594	419-MS421	2002 Centenary of International Council for the Exploration of the Sea. 2v set, 7k & 19k plus MS with same values. Cat. £26 {UM} US	£14	15635	691-MS692	2012 Expeditions. Hans Hendrik Suersaq. 29k.50 plus MS with same value, UM. Cat. £37 {UM} US	£20
15595	SB17	2002 56k Booklet - Navigation/Ships. 2 panes (410a). Superb condition. Cat. £29 {BK} US	£16	15636	693-695	2013 Greenlandic Artists (7th series). 3v set, 50ø, 2k & 40k.50, UM. Cat. £26 {UM} US	£14
15596	SB17	2002 56k Booklet - Navigation/Ships. 2 panes (410a). Superb condition. Cat. £29 {BK} US	£16	15637	696-MS696	2013 Nakuusa, UNICEF. 9k+50ø plus MS with 4 x same value, UM. Cat. £31 {UM} US	£17
15597	425-MS427	2003 Expeditions. Centenary of the Danish Literary Expedition to Greenland. 2v set, 15k & 21k plus MS with same values. Cat. £30 {UM} US	£16	15638	697-698	2013 Europa. 2v set, 10k.50 & 11k.50 (sheet stamps), UM. Cat. £15 {UM} US	£9
15598	438-441	2003 Ships (2nd series). 4v set, 6k.75 to 26k, UM. Cat. £22 {UM} US (image available online only)	£12	15639	701	2013 Stamp on piece cancelled '3913 TASIILAO 1 23.10.2013' with 38 from Mining in Greenland set. Cat. £22 {U} US	£9
15599	SB19	2003 61k Booklet - Sled Dogs. 2 panes (422b). Superb condition. Cat. £29 {BK} US	£16	15640	701-702	2013 Mining in Greenland. 2v set, 38k & 49k self-adhesives, UM. Cat. £53 {UM} US	£27
15600		2004 2 stamps on piece cancelled '3913 TASIILAO 2/18.10.2004' with 50k brown from 1991 Birth Anniversaries set (Hans Lynge) & 10k from 1999 50th Anniv of Sirius. Cat. £24 {U} US	£10	15641	703-704	2013 Herbs. 2v set, 8k.50 & 28k, UM. Cat. £22 {UM} US	£12
15601	447-MS448	2004 Expeditions. 150th Birth Anniv of Otto Sverdrup. 17k.50 plus MS with same value, UM. Cat. £15 {UM} US	£9	15642	710-711	2013 Agriculture in Greenland. 2v set, 20k & 29k.50, UM. Cat. £30 {UM} US	£16
15602	462-465	2004 Ships (3rd series). 4v set, 6k.50 to 21k.75, UM. Cat. £22 {UM} US (image available online only)	£12	15643	714-MS715	2013 50th Anniv of Nordafar Fishery Operation. 22k.50 plus MS with same value and 2 labels, UM. Cat. £28 {UM} US	£15
15603	SB22	2004 63k Booklet - Royal Wedding in 2 panes (451a). Superb condition. Cat. £28 {BK} US	£15	15644	716-717	2013 Civil Aviation History (3rd series). 2v set, 1k & 28k, UM. Cat. £17 {UM} US	£10
15604	477-480	2005 Ships (4th series). 4v set, 5k.25 to 23k, UM. Cat. £23 {UM} US (image available online only)	£12	15645	723-MS724	2013 Expeditions. Birth Centenary of John Carl Christian Petersen. 31k.50 plus MS with same value, UM. Cat. £40 {UM} US	£21
15605	491-MS492	2005 Expeditions. Robert E. Peary. 27k.50 plus MS with same value. Cat. £26 {UM} US	£13	15646	728-729	2014 Europa. Musical Instruments. 2v set, 11k.50 & 13k (sheet stamps), UM. Cat. £17 {UM} US	£10
15606	497-MS498	2006 Children in Greenland. 5k.50+50 plus MS with 4 of same value, UM. Cat. £16 {UM} US	£9	15647	732-MS732	2014 Charity Stamp. For the Homeless. 10k+1k plus MS with 4 x same value, UM. Cat. £39 {UM} US	£20
15607	498-MS500	2006 Nordic Mythology. 2v set, 7k.50 & 13k.50 plus MS with same values. Cat. £20 {UM} US (image available online only)	£11	15648	733-734	2014 Mining in Greenland. 2v set, 10k & 56k, self-adhesives, UM. Cat. £47 {UM} US	£26
15608	507-MS508	2006 Expeditions. Alfred Wegener. 20k.75 plus MS with same value, UM. Cat. £22 {UM} US	£12	15649	735-MS737	2014 Life at the Coast. North by the Sea. Ships. 2v set, 10k & 11k.50 plus MS with same values, UM. Cat. £30 {UM} US	£16
15609	518-MS519	2007 Amnesty Kalaallit Nunat. 5k.75+50ø plus MS with 4 of same value, UM. Cat. £17 {UM} US	£10	15650	738-MS739	2014 80th Birthday of Prince Henrik. 17k.50 plus MS with same value, UM. Cat. £25 {UM} US	£13
15610	523-MS525	2007 International Polar Year. 2v set, 7k.50 & 8k plus MS with same values. Cat. £17 {UM} US (image available online only)	£10	15651	742-744	2014 Greenlandic Artists (8th series). 3v set, 3k, 24k & 30k.50, UM. Cat. £40 {UM} US	£21
15611		2007-18 Balance collection on Schaubek leaves in brown-lake album with matching slip case spanning 2007 to 2018. Lightly stocked, in clear mounts, all UM. Contains 72 stamps and 1 MS from 47 different sets/issues - no duplication. Cat val of stamps c£400. HEAVY/OVERSIZE LOT - OVERSEAS SHIPPING SURCHARGE APPLIES {CC} US	£156	15652	745-746	2014 Hunter's Life (1st series). 2v set, 50ø & 45k, UM. Cat. £32 {UM} US	£18
15612	542-544	2008 Greenlandic Artists (2nd series). 3v set, 5k.50, 14k.25 & 30k.50, UM. Cat. £22 {UM} US (image available online only)	£12	15653	747	2014 Civil Aviation History (4th series). 41k, UM. Cat. £29 {UM} US	£16
15613	549-MS551	2008 Nordic Mythology. 2v set, 7k & 8k plus MS with same values, UM. Cat. £15 {UM} US (image available online only)	£9	15654	748-MS750	2014 Expeditions. Ludvig Mjyllus-Erichsen's Denmark Expedition to North Greenland. 2v set, 9k & 30k.50 plus MS with same values, UM. Cat. £55 {UM} US	£29
15614	555-MS555	2008 National Campaign Against Tuberculosis. 5k.75+50ø plus MS with 4 x same value, UM. Cat. £16 {UM} US	£9	15655	753-754	2014 Christmas. 2v set, 10k & 11k.50 sheet stamps, UM. Cat. £15 {UM} US	£9
15615	561-563	2008 Science. 3v set, 6k.50, 10k.50 & 14k plus MS with same values, UM. Cat. £45 {UM} US	£24	15656		2015 3 stamps on piece, cancelled '3913 TASIILAO 2/27.10.2015' with 100k red Centenary of Parcel Post (3rd issue) from 2007 & 2 x 20k from Agriculture in Greenland in 2013. Cat. £72 {U} US	£27
15616	561-MS564	2008 Science Anniversaries. 3v set, 1k, 15k.50 & 23k.50 plus MS with same values, UM. Cat. £44 {UM} US	£24	15657	759-760	2015 Mining in Greenland. 2v set, 3k & 18k.50, UM. Cat. £15 {UM} US	£9
15617	565-MS567	2008 Expeditions. Alfred Erik Nordenskoild's Expeditions to Greenland. 2v set, 8k.50 & 16k.25 plus MS with same values, UM. Cat. £26 {UM} US	£14	15658	761-762	2015 Hunter's Life (2nd series), 2v set, 11k & 19k, UM. Cat. £20 {UM} US	£11
15618		2009 4 stamps on piece cancelled '3913 TASIILAO 1 19.10.2009' with 20k Homecoming from 1991 Greenland Art (3rd series) & 3 x 25k from 2008 Fossils set. Cat. £40 {U} US	£13	15659	763-MS763	2015 Arctic Winter Games. 11k+1k plus MS with 4 x same values, UM. Cat. £39 {UM} US	£21
15619	578-580	2009 Greenlandic Artists (3rd series) 3v set, 6k, 18k & 33k, UM. Cat. £31 {UM} US (image available online only)	£17	15660	764	2015 75th Birth Anniv of Queen Margrethe II. 23k.50, UM. Cat. £17 {UM} US	£10
15620	583-MS584	2009 Greenlandic Comics. 15k.50 plus MS with same value, UM. Cat. £17 {UM} US	£10	15661	768-769	2015 Queen Margrethe II. 2v set, 5k & 20k, UM. Cat. £17 {UM} US	£10
15621	567-599	2010 Greenlandic Artists (4th series). 3v set, 6k.50, 7k.50 & 50k, UM. Cat. £35 {UM} US (image available online only)	£20	15662	771-772	2015 Europa. Old Toys. 2v set, 12k.50 & 14k sheet stamps, UM. Cat. £18 {UM} US	£10
				15663	775-MS777	2015 Architecture in Greenland I. Traditional Architecture. 2v set, 2k & 33k.50 plus MS with same values, UM. Cat. £49 {UM} US	£27
				15664	778-MS780	2015 Architecture in Greenland II. Modern Architecture. 2v set, 10k & 26k plus MS with same values, UM. Cat. £49 {UM} US	£27
				15665	781-782	2015 Christmas. 2v set, 11k & 12k.50 sheet stamps, UM. Cat. £16 {UM} US	£9
				15666	785-MS787	2015 Renewable Energy. 2v set, 13k.50 & 37k.50 plus MS with same values, UM. Cat. £70 {UM} US	£37
				15667	791	2016 Stamp on piece cancelled '3913 TASIILAO 1 23.10.2013' with 48k.50 from Women's National Costumes set. Cat. £33 {U} US	£12
				15668	796-MS796	2016 Charity Stamps. Children's Rights. 12k+1k plus MS with 4 x same value, UM. Cat. £45 {UM} US	£24
				15669	797-798	2016 SEPAC. Seasons. 2v set, 13k & 27k, UM. Cat. £28 {UM} US	£15
				15670	799-MS801	2016 Norden. Nordic Cuisine. Food Culture. 2v set, 12k & 13k.50 plus MS with same values and 1 label, UM. Cat. £36 {UM} US	£20

Lot No	Cat No	Description	Estimate
Greenland - continued			
15671	802-MS805	2016 Sport in Greenland. 3v set, 75¢, 25k.50 & 39k plus MS with same values, UM. Cat. £93 {UM} US	£50
15672	806-807	2016 Queen Margrethe II. 2v set 2k & 50k, UM. Cat. £36 {UM} US	£20
15673	808-809	2016 Civil Aviation History (6th series) 2v set, 15k & 24k.50, UM. Cat. £27 {UM} US	£15
15674	810-812	2016 Greenland during World War II. 3v set, 25¢, 36k & 36k.50, UM. Cat. £50 {UM} US	£27
15675	813-814	2016 Zackenberg Research Station. 2v set, 11k.50 & 14k self-adhesives, UM. Cat. £18 {UM} US	£10
15676	815-816	2016 Christmas. 2v set, 12k & 13k.50 sheet stamps, UM. Cat. £18 {UM} US	£10
15677	819-MS820	2016 12½th Anniv of Wedding of Crown Prince Frederik and Crown Princess Mary of Denmark. 20.5k plus MS with same value, UM. Cat. £29 {UM} US	£16
15678		2018 2 stamps on piece cancelled '3913 TASILLAO 2/22.10.2018' with 36k.50 from 2017 Greenland during World War II and 17k Iceberg Bridge from 2018 Europa set. Cat. £36 {U} US	£13
15679		2020 2 stamps on piece cancelled '3913 TASILLAO 2/28.-2.2020' with 2 x 16k Ice Castle and Aurora Borealis from 2017 Europa issue. Cat. £24 {U} US	£9
15680		2020 3 stamps on piece cancelled '3913 TASILLAO 2/13.-2.2020' with 3k from 2015 Mining in Greenland, 42k from 2019 Abandoned Stations set & 14k from 2019 World Heritage Site. Cat. £39 {U} US	£14
GNARADA			
15681		1861-1951 Mint and used collection on leaves(273) including duplicated Chalon Heads with some better items, 1886-91 surcharges, 1895-9 CA set mint, 1913-21 MCA 10s mint, 1934 Pictorial set mint, 1948 RSW set mint, mainly fine {CC} US5	£149
15682		1861-1967 Mint and used duplicated accumulation(100s) including a range of Chalon Heads, 1883 CA set used, 1898 La Concepcion 2½d blue mint(5), 1938-50 10s mint(3), mixed condition {CC} US5	£124
15683		1861-1969 Mint and used collection on leaves(375) including 1895 set to 1s used, 1906-11 Badge set to 5s used, 1921 Script values to 3s and 10s used, 1934 Pictorial set used, 1935 RSJ set used, 1938 set to 10s(4) used, 1948 RSW set used, later sets mainly used, mainly fine {CC} US2	£275
15684	3	1861-62 QV - No Wmk, Rough perf 14 to 16 - 6d Rose, f.u. with med heavy h/r. (Small pencil annotation on back) Cat. £95 {U} US (image available online only)	£52
15685		1863-71 QV issue Wmk Small Star, rough perf 14 to 16 - SG4 - 1d Green and SG6 - 6d Rose x 3 shades, f.u. with small h/r. (4) Cat. £62 {U} US	£36
15686	10	1873 Small Star clean cut perf 15 1d deep green lower marginal block of four fresh mint, off centre, scarce block Cat. £520 {MH} US5 (image available online only)	£149
15687	11-12	1873-74 QV - Wmk Large Star Intermediate P15 - 1d Blue-Green and 6d Orange-Vermilion, f.u. with small h/r. (2) Cat. £60 {U} US	£36
15688	13	1875 1s deep mauve, centred to SW, good unused no gum. Cat. £700 {MH} PH Plate 36	£90
15689	16	1878 QV - 1d Green Wmk Small Star sideways, Intermediate P15, f.u. with small h/r. Cat. £55 {U} US	£31
15690	17	1878 QV - 6d Deep Vermilion Wmk Small Star sideways, Intermediate P15, f.u. with small h/r. (Small pencil annotation on back) Cat. £40 {U} US	£22
15691	18 & 19	1879-81 QV Issues - SG18 - 1d Pale Green Wmk Small Star upright, rough perf 15 and SG19 - 1d Green Wmk Small Star sideways, rough perf 14½, f.u. with small h/r. (2) Cat. £45 {U} US	£26
15692	21, 21c	1881 ½d deep mauve QV issue, a mint copy with gum showing MISSING 'P' IN POSTAGE variety. Stamps has light crease and one pulled perf at lower left. With normal for comparison. Cat. £207 US3	£51
15693	27	1883 1d orange, some usual ragged perfs, v.g.u. Cat. £60 {U} US	£16
15694	30/6	1883 set to 1s (a few greasy perfs at top), some toning on 1d and 6d, h/r, m.m. Cat. £240 {MH} US	£50
15695	33a	1883 QV: 4d greyish slate in Tete-beche pair. UMM Cat. £35 {UM} US4	£20
15696	33a	1883 QV: 4d greyish slate in Tete-beche pair. VLMM Cat. £35 {MH} US4	£13
15697	34a	1883 6d mauve QV issue, a fine cds used TETE-BECHE block of four comprising two pairs. Cat. £160 {U} US3	£41
15698		1883-1902 QV & KEVII album page highlighting early postmarks: 'A' x5 (St John's Gouyave), 'B' x5 (St Mark's Victoria), 'C' x5 (St Patrick's Sauteurs), 'D' x10 (St Andrew's Grenville), 'F' x5 (Carriacou). Must have taken some collation, appear to be in good condition. Cat. £140 {U} US3	£41
15699		1883-1952 A chiefly ALL DIFFERENT, Mint only collection presented on a stock book page. Inc 1883 1d, 4d & 6d single & Tete Beche, 1887 1d Tete Beche, 1898 2½d Columbus, 1902 CA Wmk set to 1s, 1904-06 MCA Wmk 6d & 1s, 1906 Badge set, 1908 set to 1s, 1913-22 MCA Wmk range to 2s, 1935 Jubilee set, KGV pictorials to 5s & 10s inc 6d 7 1s corner blocks of 4, most Omnibus sets & more. (95) Cat. £600 {CC} US	£200
15700		1883-1980 A mint & used range on stock pages from QV 1883 ½d, 1d & 2½d, later QV & KEVII to 2½d, KGV vals to 1/-, KGV pictorials to 5/- (both perfs) mint, RSW pair mint, then QEII period with definitives & many commems including good thematic content. Very clean lot (214 + 9 min sheets) Cat. £420 {MX} US5	£76
15701	37	1886 Revenue Stamp with Green surcharge and further surcharge 'd1 Postage', 1d on 1½d Orange, f.u. with small h/r. (o/c NW and small pencil annotation on back) Cat. £50 {U} US	£28
15702	37	1886 '1d POSTAGE' on 1½d orange 'Revenue' OPT issue, a mint copy with gum, heavily hinged. Cat. £60 US3	£16
15703	37	1886 '1d POSTAGE' on 1½d orange 'Revenue' OPT issue, a fine unused copy without gum showing a slight kiss print doubling of the surcharge. Cat. £60 US3	£16
15704	37, 43	1886 '1d POSTAGE' on 1½d orange and 1888 'HALF PENNY POSTAGE' on 2/- orange 'Revenue' OPT issue, both fine unused copies without gum. Cat. £77 US3	£17

Lot No	Cat No	Description	Estimate
Grenada - continued			
15705	38	1886 Revenue Stamp with Green surcharge and further surcharge 'd1 Postage', 1d on 1s Orange, f.u. with small h/r. (o/c S) Cat. £48 {U} US ...	£27
15706	38/44	1886 1d on 1s, 1888 ½d on 2s, 1d on 2d (Type 19, a few toned perfs at left), traces of gum only, part o.g. Cat. £153 {MH} US4	£22
15707	39	1886 Revenue Stamp with Green surcharge and further surcharge 'd1 Postage', 1d on 4d Orange Wmk Small star, f.u. with small h/r. (o/c W and small pencil annotation on back). Cat. £120 {U} US (image available online only)	£73
15708		1887-1916 Small collection of f.u. with small h/r issues - SG40, SG56, SG68, SG71, SG77-80, SG84-86, SG109 and SG111. (13) Cat. £51 {CC} US	£28
15709	43a	1888 QV ½d on 2/- orange with opt double cds used, slightly irregular perfs as is often the case with this issue. Cat. £350 {U} US4 PH Plate 36	£118
15710	46a	1888 QV: 1d on 8d grey brown in a block of 4 (two pairs). UMM Cat. £80 {UM} US4	£44
15711	42	1888-91 Revenue Stamp with Green surcharge and further surcharge '4d Postage', 4d on 2s Orange with 5mm between value and 'Postage', f.u. with small h/r. (o/c NW and small pencil annotation on back). Cat. £42 {U} US	£23
15712	43	1888-91 Revenue Stamp with Green surcharge and further surcharge 'Half-Penny Postage', ½d on 2s Orange, f.u. with small h/r. (o/c NE). Cat. £40 {U} US	£23
15713	46a	1891 1d on 8d grey brown in a block of 4 (two pairs). u.m. Cat. £40 {UM} US8	£21
15714	D1, D11, D14	1892 Study lot of Postage Dues with 1892 1d cds used, 1921 1d used (17 copies), 3d mint and 3d used (22 copies incl a pair). Good to fine Cat. £119 {PD} US2	£32
15715	53, 55	1895 6d mauve & green and 1/- green & orange QV issue, both fine mint. Cat. £48 US3	£12
15716	55	1895 QV: 1/- green & orange LMM Cat. £25 {MH} US4	£9
15717		1895-1948 Old time mint and used collection on leaves(72) including 1935 Silver Jubilee set mint and used, GVI 10s(3) mint, mainly fine {CC} US3	£48
15718	48-55	1895-9 CA set(9) mint, some gum faults, the 6d without gum Cat. £120 {MH} US5 (B)	£15
15719	48/55	1895-99 QV ½d to 1/- (ex 8d), all very fine used (7) Cat. £180 {U} US4	£52
15720	48-52	1895-99 QV Definitive vals ½d to 3d, f.u. with small h/r. (5) Cat. £58 {U} US	£34
15721	53	1895-99 QV Definitive val 6d Mauve & Green, f.u. with small h/r. Cat. £65 {U} US	£40
15722		1898-1935 Mint collection(68) including 1934 Pictorial set, mixed condition {CC} US6 (B)	£18
15723	50	1899 QV: 2d mauve & brown LMM Cat. £42 {MH} US4	£14
15724	57/72	1902 set to 1s, 1904-06 2½d to 6d (some perf toning), mint/o.g. (11) Cat. £140 {MH} US4	£130
15725	57-62	1902 KEVII Definitives, Wmk Crown CA - ½d to 6d, f.u. with small h/r. (6) Cat. £42 {U} US	£25
15726	57-66	1902 CA Specimen set(10) fresh mint Cat. £200 {S} US5	£60
15727	62a	1902 KEVII: 6d dull purple & green with DAMAGED FRAME & CROWN variety. Not yet listed by Gibbons. FU {U} US4 PH Plate 36	£132
15728	67	1902 KEVII Definitives, Wmk Multi Crown CA - ½d Purple & Green, f.u. with small h/r. Cat. £50 {U} US	£31
15729	72	1902 KEVII Definitives, Wmk Multi Crown CA - 6d Purple & Green, f.u. with small h/r. Cat. £40 {U} US	£25
15730	73	1902 KEVII Definitives, Wmk Multi Crown CA - 1s Green & Orange, f.u. with small h/r. (Small Red proofers mark on back) Cat. £45 {U} US	£27
15731	74	1902 KEVII Definitives, Wmk Multi Crown CA - 2s Green & Ultramarine, mint small h/r. (o/c SW) Cat. £65 {U} US	£39
15732	67, etc	1904-06 MCA set ex 5s(9) fresh mint, heavily mounted Cat. £450 {MH} US5 PH Plate 36	£112
15733	73a	1904-06 1s green and orange, DAMAGED FRAME variety, light corner tone spot, o/wise fine m.m. Scarce. Cat. £550 {MH} US4 PH Plate 36 ..	£194
15734	75	1904-06 MCA 5s green and carmine var. damaged frame and crown fresh Lm.m., very fine, unlisted {MH} US4 PH Plate 36	£258
15735	D10	1906 3d blue black 'Postage Due' issue, wmk 'Multi Crown CA', a fine mint copy. US3	£6
15736	77/87	1906-11 set to 2s, incl. 2½d shade, h/r, m.m. (10) Cat. £150 {MH} US4	£39
15737	77/87	1906-11 KEVII: Definitives to 2/- plus SG 80a. No first 1/-, 5/- or 10/- values. LMM Cat. £110 {MH} US4	£34
15738	D8/10	1906-11 KEVII: Postage Dues LMM Cat. £32 {PD} US4	£10
15739	82	1908 Badge of Colony - 1s Black/Green f.u. with small h/r x 2. (o/c E and small pencil annotation on back). Cat. £85 {U} US (image available online only)	£49
15740	85	1908 6d dull purple & purple 'Badge of the Colony' issue, a fine mint copy. Cat. £20 US3	£7
15741	85	1908 KEVII: 6d dull purple & purple LMM Cat. £20 {MH} US4	£7
15742	85-8	1908-11 MCA 6d to 5s(4) fine m.m. Cat. £145 {MH} US5 (image available online only)	£39
15743	89-99	1913-16 KGV: Basic short set of 11v to 2s, wmk Mult Crown CA, perf 14. Mint with h/r or trace, couple UM. Cat. £40 {MH}	£24
15744	100	1913-22 KGV Definitives Wmk Multi Crown CA - 5s Green & Red/Yellow, mint small h/r. Cat. £20 {MH} US	£11
15745	101	1913-22 KGV Definitives Wmk Multi Crown CA - 10s Green & Red/Green, f.u. with small h/r. Cat. £140 {U} US PH Plate 36	£87
15746	89-99	1913-22 KGV Definitives Wmk Multi Crown CA, vals ½d to 2s plus SG96a - 3d White Back, SG98a - 1s White Back, SG98c - 1s On Emerald Surface and SG98d - 1s On Emerald Back, f.u. with small h/r. (15) Cat. £97 {U} US	£58
15747		1913-70 Balance collection neatly presented on stockpages, entirely mint or mainly u.m. Incls: GV Heads to 1/- wmk MCA. & 1/- wmk script these m.m. GVI odd values to 1/- with some shades & perf changes. 1964 defin set (Excl 6c) SG214-20. 1966 pictorial set 231-45. 1967 Statehood set 262-76. 1968 flora & fauna set (excl 3c & 35c) 306-21. 1970 End of WWII set 398-403. Cat £200++ (148) {CC} US	£62

Lot No	Cat No	Description	Estimate	Lot No	Cat No	Description	Estimate
Grenada - continued				Grenada - continued			
15748		1916-18 War Tax 1d red collection (16 stamps, 3 covers) inc Specimens(2), 1916 cover Sauteurs to England, 1917 Regd cover Grenville to London, 1918 Regd OHMS cover to London, mainly fine {CC} US4	£64	15791	161a	1941 KGV1: 2s black and ultramarine, wmk Mult Script CA, perf 13½x12½. Mint with h/r, centred to N. Cat. £42 {MH}	£19
15749	112-34	1921 GV wmk Script basic set m.m. with some h/r. (22). Cat. £150 {MH} US3	£54	15792	163b	1943 KGV1: 10s slate-blue and bright carmine (narrow), perf 14. UM, centred N. Excessive carmine ink has leached into value at right, across 'Postage' and below lower frame. Cat. £325 {UM} PH Plate 36	£165
15750	125	1921 KGV: 6d dull and bright purple, wmk Mult Script CA, perf 14. Fine used, h/r. Cat. £30 {U}	£18	15793	163c	1943 GVI 10/- slate blue & bright carmine, perf 12 bottom right corner marginal. Some minor damage to right margin otherwise very fine u.m. Scarce. Cat. £750 {UM} US (image available online only)	£445
15751	D11/4	1921-22 KGV: Postage Dues LMM Cat. £24 {PD} US4	£9	15794	163d	1944 KGV1: 10s slate- blue and carmine-lake (wide), perf 14. Very fine used, h/r. Centred to W. Cat. £28 {U}	£13
15752	112-133part	1921-29 KGV: part set of 21v to 5s (missing 2½d ultramarine, 2½d chalky-blue & 10s from full set), wmk Mult Script CA. Mint with h/r or trace, 9d no gum and 1s black/emerald somewhat faded. Cat. £75 {MH}	£42	15795	166-167	1948 KGV1 RSW set of 2 vals 1½d Scarlet and 10s Slate-Green, mint small h/r. (2) Cat. £24 {MH} US2	£9
15753		1921-31 KGV Definitives Wmk Multi Script CA - SG112 - ½d, SG114 - 1d Brown, SG116 - 2d Orange, SG119 - 2½d Bright Blue, SG120 - 2½d Ultramarine, SG122-125 - 3d to 6d, SG127 - 9d, SG129 - 1s Chestnut and SG129 to SG130-134 - 2s to 10s, mint small h/r. Lovely fresh bright colours. (16) Cat. £170 {MH} US6	£50	15796	166-167	1948 KGV1 RSW set of 2 vals 1½d Scarlet and 10s Slate-Green, mint small h/r. (2) Cat. £24 {MH} US3	£10
15754	112-133	1921-31 KGV Definitives Wmk Multi Script CA - ½d to 5s (Missing SG128 - 1s Black/Emerald), f.u. with small h/r. Cat. £205 {U} US	£125	15797	166-167	1948 KGV1: Royal Silver Wedding set of 2v, mint with h/r. Cat. £24 {MH}	£12
15755	128	1921-31 KGV Definitive Wmk Multi Script CA - 1s Black/Emerald, f.u. with small h/r. Cat. £60 {U} US	£37	15798	366-7	1948 Royal Silver Wedding pair very fine mint Cat. £24 {MH} US	£11
15756	98dw	1922 GV 1/- black on green emerald back, wmk MCA inverted m.m. with tiny thin on front. Cat. £120 {MH} US	£44	15799	158ba	1950 GVI 3d black & brown olive with listed variety 'Colon Flaw' fine m.m. Cat. £200 {MH} US4 (image available online only)	£71
15757	134	1923 KGV: 10s green and red/emerald, wmk Mult Script CA, perf 14. Very lightly MM with faint hinge trace, light gum toning. Cat. £75 {MH}	£32	15800	161	1950 KGV1: 2/- black & ultramarine. UMM Cat. £48 {UM} US4	£19
15758	114	1929 Cover franked with single 1921 1d brown GV issue (SG 114) tied by fine SAUTEURS cds dated 12 FE 1929 with second strike alongside. Addressed to USA with GRENADA G.P.O. transit cds on reverse. Backflap missing. US3	£14	15801	172-184	1951 KGV1 Pictorial set of 13 vals ½c to \$2.50, mint small h/r. Fresh bright colours. (13) Cat. £38 {MH} US3	£16
15759	131	1929 KGV: 2s.6d black and carmine/blue, wmk Mult Script CA, perf 14. Fine used, h/r. Cat. £24 {U}	£15	15802	172-184	1951 KGV1: definitive set of 13v, ½c to \$2.50, lightly MM with light hinge trace or small h/r. Cat. £38 {MH}	£19
15760	144	1934 KGV: 5/- black & violet LMM Cat. £48 {MH} US4	£17	15803	172-84	1951 GVI dec currency set very fine u.m. (13) Cat. £38 {UM} US	£18
15761	135-144	1934-36 KGV: full set of 10v to 5s plus perf variations (total 13), wmk Mult Script CA. Mint with h/r or trace. Cat. £75 {MH}	£45	15804	172-204	1951-53 GVI definitive set m.m. with some h/r SG172-84 & QEII definitive set SG192-204 u.m. (4c l.m.m. & 5c faint tone mark). (26). Cat. £100 {MH} US6	£21
15762	135a	1934-36 KGV Pictorial - ½d Green P12½x13½, f.u. with small h/r. Cat. £70 {U} US	£43	15805	D15b	1952 GVI period 2c black chalky postage due in top right corner marginal block of 6, superb u.m. with error of wmk showing St Edwards Crown inserted. Much scarcer than the cat value would suggest. Cat. £55 {UM} US4 (image available online only)	£29
15763	144	1934-6 Pictorial 5s black and violet fresh l.m.m. Cat. £48 {MH} US5 (B)	£14	15806	192/203	1953 ½c to \$1.50 QE2 Definitive issue all fine mint. Cat. £25 US3	£9
15764	148	1935 KGV: Silver Jubilee 1/- slate & purple. FU Cat. £40 {U} US4	£14	15807	194	1953 QEII: Definitives. 2c black & sepia in an IMPRINT block of 8 seven of which are UMM. UMM Cat. £14 {UM} US4	£6
15765	149/256	1937 to 1967 Statehood basis issues complete, 1946-66 wmk change, fine used. (101) Cat. £180 {U} US2	£75	15808	198	1953 QEII: Definitives. 6c black & olive-green in an IMPRINT block of 8 seven of which are UMM. UMM Cat. £24 {UM} US4	£10
15766	149-86	1937 to 1951 basic issues complete, incl. both defin sets (1938 10s is slightly better SG 163e), h/r, fine and fresh m.m. (42) Cat. £160 {MH} US	£80	15809	200	1953 QEII: Definitives. 12c black & reddish-purple in an IMPRINT block of 8 seven of which are UMM. UMM Cat. £15 {UM} US4	£8
15767	152-162	1937-50 KGV1: short set of 11v, ¼d to 5s, wmk Mult Script CA, MM with remains of large hinge. Cat. £42 {MH} US2	£17	15810	204	1953 QEII \$2.50 slate blue & carmine very fine u.m. Cat. £42 {UM} US3	£17
15768	152a-163f	1937-50 KGV Pictorial set of 12 vals ¼d to 10s, v.l.m.m. Very fresh bright colours. (12) Cat. £80 {MH} US5	£28	15811	192/204	1953-59 Definitive set plus \$1.50 revenue (see footnote in SG Pt I), fine used (14) Cat. £45 {U} US3	£21
15769		1937-52 Issues complete except RSW \$10(47) fine used on a 'Crown' leaf, the \$10 green and violet has light wrinkling. Cat. £408 {CC} US	£89	15812	192/204	1953-59 QEII: Definitives LMM Cat. £65 {MH} US4	£14
15770	149/224	1937-65 A very fine used collection of the period with KGV1 1951 set and a good range of QEII sets to 1965 Cat. £96 {U} US	£49	15813	192/204	1953-59 QEII: Definitives FU Cat. £35 {U} US4	£10
15771	161	1938 2/- black & ultramarine GVI issue, perf 12½, a fine mint copy. Cat. £48 US3	£14	15814	192-204	1953-59 set to \$2.50 (never hinged), h/r, fresh m.m. (13) Cat. £65 {MH}	£22
15772	161	1938 KGV1: 2/- black & ultramarine. LMM Cat. £48 {MH} US4	£11	15815		1953-61 Mint and used collection on New Age leaves(45) including 1953 set mint and used, fine {CC} US3	£21
15773	161	1938 2/- black & ultramarine GVI issue, perf 12½, a fine mint copy. Cat. £48 US3	£14	15816	201	1955 QEII: Definitives. 25c black & sepia in an IMPRINT block of 8 seven of which are UMM. UMM Cat. £20 {UM} US4	£9
15774	161	1938 KGV1: 2s black and ultramarine, wmk Mult Script CA, perf 12½. Fine mint, h/r. Cat. £48 {MH}	£24	15817	204	1959 QEII: \$2.50 slate blue & carmine. UMM Cat. £42 {UM} US4	£15
15775	161a	1938 2/- black & ultramarine GVI issue perf 13½ x 12½, a fine mint copy. Cat. £42 US3	£10	15818	218	1964-66 6c black & olive green, Multi Crown CA Wmk, Corner block of 4, very fine used. (4) Cat. £360 {U} US3 (image available online only)	£170
15776	163	1938 KGV1: 10s steel blue and carmine (narrow), perf 12x13. Very fine used, h/r. Cat. £22 {U}	£11	15819	218	1966 Block wmk 6c black and olive green v.f.u. horiz pair Cat. £180 {U} US2 (image available online only)	£70
15777	163	1938 KGV1: 10s steel blue and carmine (narrow), perf 12x13. Mint with hinge trace but heavily toned and centred NE. Cat. £60 {MH}	£15	15820		1967-81 UM collection on stockbook pages. Stamps now extracted from Stanley Gibbons New Issue Service packets which were unopened since despatch from SG in the period spanning 1967 to 1981. Stamps in an excellent condition as would be expected from SG. Most issues included and includes 64 MS and 4 booklets. Cat. £395 {CC} US2	£125
15778	163a	1938 KGV1: 10s steel blue and bright carmine (narrow), perf 14. Mint with h/r but heavily toned and centred NW. Cat. £225 {MH} PH Plate 36	£55	15821	299	1968 BIRDS - top 4v from definitive set, \$1 to \$5, UM. Cat. £29 {UM} US	£19
15779	163 & f	1938-47 GVI 10/- steel blue & carmine perf 12x13 SG163 overall tropicalised gum u.m. & blue black & bright carmine perf 14 right marginal very fine u.m. (2). Cat. £98 {UM} US	£44	15822	318-321	1968 QEII: Birds - top 4v from longer set, \$1 to \$5. Very fine used, presumed CTO. Cat. £56 {U}	£28
15780	163/163f	1938-48 10/- x 5 different shades or perf, annotated on card, all very fine mint. Cat. £338 {MH} US5	£80	15823	318-321	1968 QEII: Flora, fauna, birds & animals. Part set of 17v (missing 75c), very fine used, most with paper undulation. Cat. £33 {U} US2	£11
15781	152/163e	1938-50 Pictorial definitive set, fine mint (12) Cat. £80 {MH} US2	£22	15825		1970-98 BIRDS - stamps from 10 sets: 1970 Christmas ½c & 3c (2); 1973 National Zoo 25c & 60c (2); 1976 Flora & Fauna ½c & MS (1); 1978 Wild Birds (7 & MS); 1980 Wild Birds (4 & MS); 1990 \$6 MS Smooth-billed Ani; 1992 Anniversaries & Events 10c & \$6 MS 2478d (1); 1995 Birds 25c, 35c, 75c, \$1 & 2 MS(4); 1998 Seabirds 2 x MS. All UM. Cat. £57 {CC} US	£35
15782	152/63e	1938-50 KGV1: Full set of 12v plus additional ½d blue green, 2d & 6d (both perfs), 3d perf 12½ & 13½x12½, 10s perf 12x13 & 10s blue-black and bright-carmine (wide), perf 14 (total 17 stamps), lightly MM, h/r or trace. Cat. £200 {MH} US3	£68	15826	604-607	1974 BIRDS - Independence: top 4v from definitive set, \$1 to \$5, fine used. Cat. £40 {U} US	£14
15783	152-163f	1938-50 KGV1: Full set of 12v plus additional ½d blue green, 2d & 6d (both perfs), 3d perf 12½ & 13½x12½, 10s perf 12x13 & 10s blue-black and bright-carmine (wide), perf 14 (total 17 stamps), lightly MM, h/r or trace. Cat. £200 {MH} US3	£68	15827	1081A-1099B	1980 Shipping - full set of 19v to \$10, matching SE corner singles, UM. Cat. £24 {UM} US2	£11
15784	153	1938-50 KGV1 Pictorial ½d Yellow-Green P12½x13½ vertical pair, mint small h/r. Cat. £26 {MH} US5 (B)	£8	15828	4107-4128	2000 Tropical Fish - 18 x \$1 values in 2 se-tenant sheetlets of 9v, UM. Cat. £18 {UM}	£11
15785	153/163f	1938-50 KGV1 set to 10/- with 2 perfs of most values to 2/- (not 2½d), 10/- x 2 narrow & one wide. Useful lot(21) Cat. £169 {U} US PH Plate 36	£80	15829	MS4921/3	2004 Concord mini sheets UMM Cat. £48 {UM} US4	£14
15786	153-163	1938-50 KGV1 - set of 11v, perf 12½ - ¼d to 5s; set of 8v, perf 12½x13½ - ½d to 2s (ex 2½d); perf 14 - 10s blue black and bright carmine (wide setting, 163f). All lightly MM, h/r or hinge trace. Total of 20v. Cat. £200 {MH} US9	£23	GRENADINES OF GRENADA			
15787	153-163	1938-50 KGV1 Pictorial set of 12 vals ¼d to 10s, mint small h/r. Fresh bright colours. (12) Cat. £80 {MH} US3	£35	15830		1973-81 UM collection on stockbook pages. Stamps now extracted from Stanley Gibbons New Issue Service packets which were unopened since despatch from SG in the period spanning 1973 to 1981. Stamps in an excellent condition as would be expected from SG. Most issues included and includes 56 MS and 4 booklets. Cat. £216 {CC} US2	£68
15788	161	1938-50 KGV1 Pictorial - 2s Black & Ultramarine P12½, mint med and small h/r. Cat. £48 {MH} US2	£16	15831		1974-95 BIRDS - stamps from 7 issues: 1974 Definitives, top 4v \$1 to \$5 (4); 1976 Flora & Fauna 1c, 35c, 75c & MS (3); 1978 Birds (7 & MS); 1980 Wild Birds (4 & MS); 1985 Audubon 1st issue (4 & MS); 1986 Audubon 2nd issue MS only; 1992 Genova '92 5c, 45c, 90c, \$5 (4); 1995 Birds. Doves (4). All UM. Cat. £64 {CC} US	£39
15789	163d	1938-50 KGV1 Pictorial - 10s Slate-Blue & Carmine Lake (Wide) P14, super u.m. (o/c NE and small pencil annotation on back) Cat. £150 {UM} US2 PH Plate 36	£77	15832	598-MS605	1984 BIRDS - Songbirds set of 7v & MS, UMM. Cat. £23 {UM} US	£15
15790	153a,b,ba	1939-43 KGV1: ½d blue-green perf 12½; ½d yellow-green perf 12½x13½; ½d blue-green perf 12½x13½. Mint with h/r, 153ba with light discolouration at top, right of centre. Cat. £21 {MH}	£10				

Lot No	Cat No	Description	Estimate
Grenadines of Grenada - continued			
15833	1267-MS1275	1990 BIRDS - set of 8v, 25c to \$5 plus 2 MS, UM. Cat. £17 {UM} US	£11
15834	1640-MS1652	1993 BIRDS - Songbirds, full set of 12v in se-tenant sheetlet plus 2 MS, UM. Cat. £25 {UM} US	£16
GUATEMALA			
15835	16	1879 1r green and black (Resplendent Quetzal), very fine used Cat. £20 {U}	£14
15836	17/20	1881 'Provisional' SURCHARGE issue the set of four fine used, odd small fault but a scarce set. Cat. £178 US3	£51
15837	17var	1881 1c on 1/4r green & brown 'Decimal Currency' surcharge issue, a fine unused copy with variety DROPPED 'C' IN CENTAVO. US3	£21
15838		1931 2p 50c brown postal stationery notification envelope (H&G NB1) with 'CORREOS NACIONALES SERVICIO INTERIOR' overprint in black (Guatemala Handbook Type F) with the form number overprinted at lower left. A fine used example with GUATEMALA CITY machine cancel dated OCT 10 1931. Addressed locally within GUATEMALA CITY. A scarce type. {U} US3	£41
15839		PRESTAMP Circa 1850 Undated wrapper with fine strike of undated oval 'JUZGADO MUNICIPAL DE SANTA ANA' cancel in black. Addressed to 'Sre Jefe Politico del departamento de LA LIBERTAD'. US3	£21
15840		REVENUES 1894 5c lilac 'Typeset' REVENUE issue dated '1894'. A fine mint COMPLETE SHEET OF SEVENTY (7 rows of ten) with sheet margins all round. US3	£17
15841		TELEGRAPHS 1919 25c myrtle green 'Quetzal' TELEGRAPH issue, a fine mint block of four. (Barefoot #15) US3	£16
GUINEA			
15842	277-288	1961 BIRDS - Guineafowl. Set of 6v, 5f to 75f (ex 25c) plus further set optv 'Pour la protection de nos animaux +5 frs'. UM. Cat. £19 {UM} US	£12
15843	741-749	1971 BIRDS - Wild Birds, set of 9v, 5f to 200f, mint with h/r. Cat. £18 {MH} US	£9
15844	1178-1183	1995 BIRDS - Birth Centenary of John Audubon. Set of 6 imperf values, 7s to 35s (no MS), UM. Cat. £16 {UM} US	£11
15845	1629-MS1634	1995 BIRDS - set of 5v, 150f to 500f plus 1000f MS, UM. Cat. £13 {UM} US	£9
15846	1691-MS1697	1996 BIRDS - set of 5v, 200f to 500f plus 1000f MS, UM. Cat. £14 {UM} US	£9
GUINEA - BISSAU			
15847		1985-89 BIRDS - stamps from issues: 1985 Birth Centenary of John Audubon (4); 1989 Birds (7 & MS), UM. Cat. £16 {UM} US	£10
15848	4117-MS4141	1994 BIRDS - Philakorea '94. 2 sheetlets of 12v plus 2 x MS, UM. Cat. £23 {UM} US	£15
GUYANA			
15849	384	1966 \$5 ultramarine and black, wmk Script, UM. Lower marginal, hinge trace in margin. Cat. £40 {UM} US	£18
15850	423b	1967 4c violet optv locally inverted with normal. Very fine u.m. With original new issue service letter. Cat. £80 {UM} US	£44
HAITI			
15851		1898 Pres. Simon Sam & Coat of Arms values optv Specimen (San Serif capitals) diagonally 11mm x 1.75mm in violet (2c carmine, 4c & 8c) & red (1c yellow green, 3c 5c sky blue & 7c) printed April 1901. Each with security punch hole 2.5mm Ø. Said to originate from The Proof Files of the American Bank Note Co. SG53, 54, 56, 57, 67-69. Superb very fine & fresh u.m. (7) {S} US11 (image available online only)	£21
15852	51-57s	1898 Pres. Simon Sam & Coat of Arms values optv Specimen (San Serif capitals) diagonally very small type 11mm x 1.25mm in violet (2c carmine, 4c & 8c) & red (1c yellow green, 3c 5c sky blue & 7c) printed Dec 1901. Each with security punch hole 2.5mm Ø. Said to originate from The Proof Files of the American Bank Note Co. SG53, 54, 56, 57, 67-69. Superb very fine & fresh u.m. (7) {S} US11 (image available online only)	£21
15853	51-62s	1898 Pres. Simon Sam & Coat of Arms set of 12 optv Specimen (Serif capitals) diagonally 15mm x 2.5mm in black (2c & 8c) & red (1c 3c 4c 5c 7c 15c 20c & 1g) printed August 1898. The 10c orange & 50c brown lake slightly smaller optv 15.5 x 1.75 in violet & security punch hole 2.5mm Ø, printed Oct 1898. Said to originate from The Proof Files of the American Bank Note Co. Superb very fine & fresh u.m. (12) {S} US11 (image available online only)	£27
15854		1905 Cover franked with single 1904 10c cinnamon 'Nord Alexis' issue (SG 112) tied by CAP-HAITIEN cds. Addressed to USA with two manuscript ship endorsements 'Per S.S. Fred du Quespo via Port-au-Prince' and 'S.S. Prince Willem 1 via New York'. Transit and arrival marks on reverse. Cover has two vertical creases. US3	£33
15855	167-73s	1913-14 Pictorial issues colour change set optv Specimen in red. 4c 7c & 8c 26mm X 5mm. The rest 14mm x 2mm. Each with security punch hole. Very fine u.m. Said to originate from the Archives of the American Bank Note Co. (7) {S} US11 (image available online only)	£36
15856	312-24s	1933 Pictorial issues 10 values from the set optv Specimen in red & security punch hole, (2 of the 4 5c green shades & 2 of the 3 10c red) Between SG312-24. Very fine u.m. Said to originate from the American Bank Note archive. (10). {S} US11 (image available online only)	£25
15857	1180-1185	1969 BUTTERFLIES - set of 6v, 10c to 2g in blocks of 4. Top 2 lightly MM, bottom 2 UM. Cat. £128 {MH} US11 (B)	£19
HELIGOLAND			
15858	6a	1869-73 1/2sch yellow-green and rose, thinned, short perf, unused no gum. Cat. £180 {MH}	£15
HONDURAS			
15859	2	1866 2r black on rose, a fine mint copy showing variety 'LOS' FOR 'DOS'. US3	£12

Lot No	Cat No	Description	Estimate
Honduras - continued			
15860		1929 FIRST FLIGHT: Reg cover franked with 1929 1c blue, 5c bright violet and 10c deep emerald 'Official' issue and 1929 5c on 20c yellow brown, 10c on 50c vermilion and 15c on 1p emerald 'AIR' opt issue set of three (SG O259, O261/2 & 262/4) all tied by PRIMER VUELO TEGUCIGALPA - TELA - MIAMI cds's dated OCT 7 1929. The flight was delayed by PAA and eventually flown from Tegucigalpa via Tela to Miami on the 17th October. Addressed to CANAL ZONE with arrival cds dated OCT 17 on reverse. Some light tones & two horizontal creases but a rare flight. (Muller #24, rated 1750pts) US3	£51
15861		1965 ISLAND MAIL: Airmail cover franked with 1964 10c on 15c brown (SG 640) tied by 'Lines' cancel with ADMON CORREOS AMAPALA VALLE cds alongside (Bay Islands P.O.). Addressed to SALVADOR with transit and arrival marks on reverse. US3	£12
HONG KONG			
<i>For more lots, please see the GALLERY section at the front of the catalogue</i>			
15862		Balance collection neatly presented on album pages mint & used in mixed condition incl: E7 used to 50c SG98. GV wmk MCA to \$1 used. Script to \$2 f.u. SJ set used. GVI \$5 SG159 m.m. \$10 SG162b used. 1949 UPU set m.m. Cat. £550+ (78). {CC} US3	£103
15863		1862-1937 Mint and used collection on leaves (approx 210) including 1863-71 CC values to 96c used, GV values to 50c mint, some China optv, mainly fine. This is the balance of the collection formed by the renowned administrator Major K.M.A. Barnett {CC} US2	£141
15864		1862-1984 Mainly used collection on leaves (few 100s) including duplicated QV with some better items, QEII with some better mint items inc 1974 Arts and 1975 Festivals mini sheets fine unmounted mint {CC} US	£222
15865		1862-1991 Mint and used collection in a Lighthouse hingeless album (100s), the used includes duplicated QV issues, 1876-1880 surcharges, 1903 set to \$1, 1904-06 set to \$1, 1912-21 set to \$2, \$10, 1921-37 set to \$5, 1938-48 set complete, 1948 RSW set, Pos in China 1917-21 set to \$2, mint with issues from 1935 inc RSJ set, GVI defins to \$5(2), 1941 Centenary set, 1949 UPU set, 1971-91 issues unmounted mint not complete but including many defins sets, 1990 NZ mini sheet, mainly fine HEAVY/OVERSIZE LOT - OVERSEAS SHIPPING SURCHARGE APPLIES {CC} US2	£627
15866	1	1862-3 No wmk 2c brown mint, part original gum Cat. £550 {MH} US3	£103
15867	6	1862-3 No wmk 48c rose fine used, blue B62 Cat. £375 {U} US2	£176
15868	1	1862-63 QV Definitive, No Wmk - 2c Brown, f.u. with small h/r. Cat. £130 {U} US PH Plate 36	£80
15869	1	1862-63 No wmk 2c brown used, blue B62, slight perf faults Cat. £130 {U}	£20
15870	1/19a	1862-63 2c, 12c, 18c and 24c, 1863-71 set to 96c (all 3 shades, the rare olive-bistre lightly cancelled and sound) incl. 48c shade, 12c is o.g., odd blemish, fair to very good used. (15) Cat. £1930 {U} US2 (image available online only)	£282
15871	2	1862-63 QV Definitive, No Wmk - 8c Yellow-Buff, f.u. with small h/r. Cat. £95 {U} US (image available online only)	£59
15872	2	1862-63 No wmk 8c yellow buff used, blue B62, slightly clipped at top left Cat. £95 {U}	£15
15873	2	1862-63 No wmk 8c yellow buff used, blue B62, slight faults Cat. £95 {U} US2	£16
15874	3	1862-63 QV Definitive, No Wmk - 12c Pale Greenish Blue, f.u. with small h/r. Cat. £65 {U} US	£40
15875	3	1862-63 No wmk 12c blue used, blue B62, slight perf faults Cat. £65 {U}	£10
15876	3,4,5	1862-63 QV no wmk 12c & 24c fine used plus 18c reperfed used. (3) {U} US3 (image available online only)	£48
15877	4	1862-63 QV Definitive, No Wmk - 18c Lilac, f.u. with small h/r. (2 toned perfs on back) Cat. £60 {U} US	£36
15878	4	1862-63 18c lilac, centred to SW, small blemishes, fair used. Cat. £60 {U}	£8
15879	5	1862-63 24c green, centred to SE, neat blue B62 pmk, very good used. Cat. £130 {U} US4	£30
15880	5	1862-63 QV Definitive, No Wmk - 24c Green, f.u. with small h/r. (Small pencil annotation on back) Cat. £130 {U} US PH Plate 36	£78
15881	6	1862-63 No wmk 48c rose used, blue B62, small closed tear Cat. £375 {U} US (image available online only)	£71
15882	6	1862-63 No wmk 48c rose used, small thin, slight perf faults Cat. £375 {U} US2 (image available online only)	£47
15883	6	1862-63 No wmk 48c rose very fine used, blue B62 Cat. £375 {U} US2 PH Plate 36	£157
15884	7	1862-63 No wmk 96c brownish grey fine used, blue B62, couple of slightly rounded perfs Cat. £500 {U} PH Plate 67	£160
15885	7	1862-63 No wmk 96c brownish grey used, blue B62, slight perf faults Cat. £450 {U} PH Plate 36	£100
15886	7	1862-63 No wmk 96c brownish grey used, blue B62, a few slightly short perfs at top Cat. £450 {U} US2 PH Plate 36	£141
15887		1862-71 Forgeries collection 'used' (35) including Spiro and others which are more convincing {F} US2	£78
15888	209-210	1862-73 \$10 & \$20 wmk Multi Crown upright, fine lmm. (2) Cat. £91 {MH} US3	£21
15889	8/136	1863-1935 A very useful used collection on New Imperial leaves plus a few extras on a Hagner sheet. From QV 1863 x 11 valves to 48c, 16c on 18c, 28c on 30c, 5c on 8c & 10c on 12c 1880 2c (2 shades) & 10c, 1882-96 x 9 vals(shades) to 30c, 1885 20c, 50c & \$1 opts (\$1 s {U} US3	£245
15890		1863-1952 Mint and used collection on leaves (113) including 1863-71 CC 96c grey used, 1885 20c on 30c orange mint, 1891 Jubilee 2c used, one rounded corner, 1900-01 CA 12c blue, 30c brown mint, 1904-06 MCA \$1, \$2 with Paid All cancels, 1948-52 set ex \$5 lilac and scarlet, \$10 green and violet mint, these two are used, 1941 Centenary set mint, mainly fine {CC} US5	£175

Lot No	Cat No	Description	Estimate	Lot No	Cat No	Description	Estimate
Hong Kong - continued				Hong Kong - continued			
15891		1863-1975 Mint and used collection(few 100s) including range of early issues, 1900 CA set used, 1903 CA set to \$1 used, 1904 MCA 30c and 50c with Hankow pmks, 1917-21 China optv set to \$2 used, 1921-37 Script values to \$3 used, 1938-52 values to \$5(both), \$10 mint, 1941 Centenary set mint, 1949 UPU set mint, a few Postal Fiscals used, mainly fine {CC}	£500	15938	24	1880 5c on 18c lilac fine used Cat. £75 {U} US5 (B)	£20
15892		1863-1986 Old time mint and used collection on leaves(few 100s) including 1863-71 CC values to 96c used, later QV with surcharges, EVII values to \$1 used with some better postmarks, 1921-37 Script values to \$5 used, later mainly used, mixed condition {CC} US	£178	15939	25	1880 QV: 10c on 12c pale blue FU Cat. £55 {U} US4	£16
15893		1863-1987 Mint and used accumulation in a stock book(few 100s) including a good range of QV, 1935 Silver Jubilee set mint, GVI values to \$10 mint, 1948 RSW set used, 1962 Annigoni \$2 to \$20 mint, mixed condition HEAVY/OVERSIZE LOT - OVERSEAS SHIPPING SURCHARGE APPLIES {CC} US2	£275	15940	25	1880 10c on 12c used, slightly rubbed Cat. £55 {U}	£10
15894		1863-71 QV Definitive, Wmk Crown CC - SG8a - 2c Brown, SG9b - 4c Slate, SG10 - 6c Lilac, SG11 - 8c Pale Dull Orange, SG12b - 12c Dep Blue, SG14 - 24c Green, SG15 - 30c Vermilion, SG16 - 30c Mauve and SG17a - 49c Rose-Carmine, f.u. with small h/r. (4c, 24c and 48c all have small pencil annotation on back and 24c has poor perfs at top). (9) Cat. £146 {U} US	£87	15941	25	1880 10c on 12c pair blue fine used Cat. £55 {U} US2	£19
15895		1863-71 CC used collection(69) values to 96c(4), various shades, mainly fine {CC} US5	£124	15942	25	1880 10c on 12c pale blue fine used, off centre Cat. £55 {U} US5 (B) ..	£15
15896	10	1863-71 CC 6c lilac unused without gum, off centre Cat. £450 {MH} US3 (image available online only)	£54	15943	25a	1880 QV Definitive surcharged - 10c on 12c Blue, f.u. with small h/r. (o/c NE) Cat. £120 {U} US (image available online only)	£73
15897	10x	1863-71 CC 6c lilac wmk reversed used, couple of short perfs Cat. £250 {U} US2 PH Plate 36	£78	15944	26	1880 QV Definitive surcharged - 10c on 16c Yellow, f.u. with small h/r. Cat. £160 {U} US PH Plate 36	£98
15898	11	1863-71 CC 8c pale dull orange mint, clipped at left Cat. £600 {MH} US3 (image available online only)	£68	15945	26	1880 10c on 16c yellow used, pen mark, thinned Cat. £160 {U}	£16
15899	119a	1863-71 96c brownish black, fresh, couple of short perfs at bottom right, o/wise v.g.u. Cat. £70 {U}	£16	15946	26	1880 10c on 16c yellow good used, heavy S1 killer Cat. £200 {U} US7 (image available online only)	£30
15900	12a	1863-71 12c pale blue (3, shades), h/r, m.m. Cat. £105 {MH} US4	£20	15947	27	1880 10c on 24c, indelible pencil marks on reverse, o/wise v.g.u. Cat. £120 {U} US4	£25
15901	12a	1863-71 CC 12c pale blue fresh m.m. Cat. £35 {MH} US2	£16	15948	27	1880 QV: 10c on 24c green FU Cat. £120 {U} US4	£29
15902	13	1863-71 18c lilac, centred to SW, slight soiling, light cancel, good used. Cat. £350 {U} US4 (image available online only)	£44	15949	27	1880 QV Definitive surcharged - 10c on 24c Green, f.u. with small h/r. (o/c NW) Cat. £120 {U} US (image available online only)	£73
15903	13	1863-71 CC 18c lilac used, heavy S1 killer Cat. £400 {U} US PH Plate 36	£178	15950	27	1880 10c on 24c green fine used Cat. £120 {U}	£60
15904	13	1863-71 CC 18c lilac fine used, full black B62 cancel, straight edge left Cat. £350 {U} PH Plate 36	£100	15951	27	1880 10c on 24c green with part F1 cancel, slightly rounded lower right corner Cat. £200 {U} US2 (image available online only)	£47
15905	13	1863-71 CC 18c lilac good used, light creasing Cat. £350 {U} US5 (image available online only)	£49	15952	27	1880 10c on 24c green fine used Cat. £110 {U} US4 (image available online only)	£36
15906	13	1863-71 CC 18c lilac used, a few short perfs Cat. £350 {U} US5 (image available online only)	£60	15953	28	1880 CC 2c dull rose unused without gum Cat. £275 {MH} US3 (image available online only)	£28
15907	13	1863-71 CC 18c lilac fine used Cat. £350 {U} US2 PH Plate 36	£157	15954	28 & 30	1880 QV Definitive colours changed - SG28 - 2c Dull Rose and SG30 - 10c Mauve, f.u. with small h/r. (SG28 - 2c has 2 small thins at top). (2) Cat. £63 {U} US	£21
15908	13	1863-71 CC 18c lilac fine used, couple of short perfs Cat. £350 {U} US2 PH Plate 36	£110	15955	28/31	1880 QV: Definitives. FU Cat. £250 {U} US4 (image available online only)	£73
15909	17	1863-71 48c pale rose, good used. Cat. £80 {U} US2	£14	15956	28-31	1880 CC 2c to 48c(4) fine used Cat. £258 {U} US2 (image available online only)	£78
15910	17a	1863-71 CC 48c rose carmine very fine used, blue S1 cancel, very fresh Cat. £42 {U}	£20	15957	29	1880 QV Definitive colours changed - 5c Blue, f.u. with small h/r. (3 p/p at top left) Cat. £65 {U} US	£23
15911	17w	1863-71 CC inverted 48c rose carmine wmk inverted, blue killer, fine Cat. £225 {U} US6 (image available online only)	£60	15958	29	1880 QV: 5c blue FU Cat. £65 {U} US4	£18
15912	18	1863-71 CC 96c olive bistre fine used, blue B62, slightly rounded top left corner, good colour Cat. £800 {U} PH Plate 36	£300	15959	29/	1880 5c to 48c (crease), 1882-96 to 30c, 1885 20c, 50c and \$1 surcharges, 1891 7c on 10c, with Chinese characters 20c (2) and 50c, fair to fine used. (20) Cat. £590 {U} US2	£98
15913	18	1863-71 CC 96c olive bistre fine used, blue B62 Cat. £800 {U} US2 PH Plate 36	£376	15960	30	1880 CC 10c mauve with C1 killer, fine Cat. £75 {U} US6 (B)	£18
15914	19w	1863-71 CC 96c brownish grey wmk inverted fine used, black B62 Cat. £250 {U} US2 PH Plate 36	£118	15961	32a	1882 QV: 2c rose pink FU Cat. £38 {U} US4	£19
15915	8a	1863-71 2c brown, m.m. Cat. £150 {MH} US7	£21	15962	35	1882 QV: 5c pale blue. LMM Cat. £55 {MH} US4	£18
15916	9f	1863-71 CC 4c slate perf 12½ used B62 cancel, some rough perfs Cat. £275 {U} US2 PH Plate 36	£94	15963	35	1882 QV: 5c pale blue. MM Cat. £55 {MH} US4	£16
15917	9f	1863-71 CC perf 12½ 4c slate fine used, black B62, small red pen line Cat. £275 {U} US7 (image available online only)	£53	15964	35a	1882 QV: 5c blue. MM Cat. £55 {MH} US4	£16
15918	13	1866 QV: 18c lilac FU Cat. £350 {U} US4 PH Plate 36	£102	15965		1882-1972 Mint and used collection on leaves(362) including 1885 surcharges used, 1891 14c on 30c used, 1900-01 CA set used, EVII values to \$1 used, 1912 MCA \$2, \$3 used, 1921-37 Script \$5 used, 1935 Silver Jubilee set mint and used, 1949 UPU set mint, 1954-62 set to \$10(both) mint, 1962 Annigoni set to \$20 mint, 1963 FFH mint, 1965 Churchill set mint, mainly fine {CC} US6	£226
15919	F1	1874-1902 Postal Fiscal \$2 perf 15½ x 15, centred to SW, faded ink manuscript 'Hongkong' on reverse, heavy cancel, fair sound used. Cat. £70 {PF}	£18	15966		1882-96 QV Definitive Wmk Crown CA - SG32a - 2c Rose-Pink, SG34 - 4c Slate-Grey, SG35a - 5c Blue, SG36 - 10c Dull Mauve and SG38 - 10c Purple/Red, f.u. with small h/r. (SG38 - 10c Purple/Red has small pencil annotation on back and purple is a little faded). (5) Cat. £70 {U} US	£41
15920	F2	1874-1902 Postal Fiscal perf 15½ x 15 \$3, off-centre to NW, pulled perf at lower left, small JA 27 97 cds, v.g.u. Cat. £55 {PF} US2	£13	15967	32w	1882-96 CA 2c rose lake watermark inverted fine used Cat. £275 {U} US2 PH Plate 36	£125
15921	21	1876 QV: 28c on 30c mauve FU Cat. £55 {U} US4	£16	15968	33	1882-96 CA 2c carmine fresh unmounted mint Cat. £60 {UM} US	£36
15922	20	1876-77 16c on 18c lilac fine used, S1 cancel Cat. £160 {U} PH Plate 36	£80	15969	33	1882-96 CA 2c carmine fresh mint, very fine Cat. £60 {MH} US3	£21
15923	20	1876-77 16c on 18c lilac unused without gum, tiny thin Cat. £2500 {MH} US2 PH Plate 36	£392	15970	33/56	1882-96 2c, 5c and 10c purple/red, 1900-01 2c (two, one with gum toning), fine m.m. (5) Cat. £215 {MH} US6	£39
15924	20-7	1876-77 16c and 28c surcharges, 1877 16c (small closed tear), 1880 surcharge set of five, some short corner perfs, fair to very good used. (8) Cat. £815 {U} US2	£114	15971	34	1882-96 4c slate-grey, CA Wmk, Perf 14, fine mint. Cat. £42 {MH} US2	£17
15925	21	1876-77 QV Definitive surcharged - 28c on 30c Mauve, f.u. with small h/r. (o/c NW) Cat. £55 {U} US	£32	15972	34	1882-96 CA 4c slate grey fresh m.m. Cat. £42 {MH} US2	£16
15926	21	1876-77 28c on 30c mauve fine used, blue S1 killer Cat. £60 {U} US	£27	15973	34	1882-96 CA 4c slate grey mint, heavily mounted Cat. £42 {MH} US3 ..	£10
15927	22	1877 QV Definitive new value - 16c Yellow, f.u. with small heavy h/r. (Small pencil annotation on back and o/c NW) Cat. £70 {U} US	£41	15974	35	1882-96 CA 5c blue handstamped Specimen without gum as usual with these, rare! {S} US PH Plate 36	£178
15928	22	1877 CC 16c yellow fine used Cat. £70 {U}	£30	15975	35	1882-96 CA 5c blue used with 'D2-' cancel, sadly cannot see the last digit! {U}	£10
15929	22	1877 CC 16c yellow with part F1 killer, fine Cat. £160 {U} US6 (image available online only)	£36	15976	35, 37a	1882-96 5c pale blue (no gum) and 10c green (small part gum only), fresh unused. Cat. £245 {MH} US4	£25
15930	22	1877 CC 16c yellow with heavy F1 killer, couple of short perfs Cat. £160 {U} US7	£22	15977	35/35a	1882-96 5c pale blue & 5c blue, CA Wmk, Perf 14, fine mint. (2) Cat. £110 {MH} US2	£43
15931	22	1877 CC 16c yellow fine used Cat. £70 {U} US5 (B)	£20	15978	35aw	1882-96 CA 5c blue watermark inverted used, slight thin, part Shanghai pmk Cat. £120 {U} US2 (image available online only)	£32
15932	22	1877 CC 16c yellow fine used, part A1 killer Cat. £150 {U} US7 (image available online only)	£30	15979	36	1882-96 CA 10c dull mauve with 62B cancel, fine Cat. £25 {U} US	£13
15933	22/31	1877 16c yellow (short corner perf), 1880 2c, 5c and 48c (perfin 'HSB'), good used. Cat. £300 {U} US4	£27	15980	37	1882-96 QV Definitive Wmk Crown CA - 10c Deep Blue-Green f.u. with small h/r. Cat. £50 {U} US	£31
15934	23	1880 5c on 8c bright orange fine used, wing margin at left, full B62 cancel Cat. £120 {U} US	£53	15981	37	1882-96 CA 10c deep blue green used, full HANKOW 1886 c.d.s., slight thin Cat. £50 {U} US3	£10
15935	23	1880 5c on 8c orange fine used, part S1 cancel Cat. £120 {U}	£60	15982	37a	1882-96 10c green, CA Wmk, Perf 14, mint with lightly toned gum. Cat. £190 {MH} US2	£75
15936	24	1880 5c on 18c lilac fine used Cat. £75 {U} US	£36	15983	37a	1882-96 CA 10c green mint, creased Cat. £190 {MH} US3	£21
15937	24	1880 5c on 18c lilac used, slight thin Cat. £75 {U}	£15	15984	37a	1882-96 CA 10c green unused, traces of gum Cat. £190 {MH} US2 (image available online only)	£47
				15985	38w	1882-96 10c purple/red, WATERMARK INVERTED, rather faded, partial HANKOW cds, g.u. Cat. £140 {U}	£24
				15986	38w	1882-96 CA 10c purple/red watermark inverted fine used Cat. £150 {U} US2 (image available online only)	£62
				15987	38x	1882-96 CA 10c purple/red wmk reversed used, light crease Cat. £300 {U} US PH Plate 36	£89
				15988	39	1882-96 QV Definitive Wmk Crown CA - 30c Yellowish Green f.u. with small h/r. Cat. £50 {U} US	£31
				15989	39a	1882-96 30c grey-green, light vertical gum creases, ragged perfs at bottom, fresh l.m.m. Cat. £120 {MH} US4	£15
				15990	39a	1882-96 30c grey-green, CA Wmk, Perf 14, mint, one short perf. Cat. £120 {MH} US2	£24
				15991	33	1884 QV: 2c carmine. LMM Cat. £60 {MH} US4	£18
				15992	33	1884 QV: 2c carmine. MM Cat. £60 {MH} US4	£16

Lot No	Cat No	Description	Estimate	Lot No	Cat No	Description	Estimate
Hong Kong - continued				Hong Kong - continued			
15993		1885 QV Definitives surcharged - SG40 - 20c on 30c Orange-Red and SG41 - 50c on 48c Yellowish Brown, f.u. with small h/r. (2) Cat. £58 {U} US	£34	16043	23	1903 \$2 slate & scarlet with fiscal oval cancel of June 1904, SG cat £400 as postally used, fine spacefiller {U} US4 (image available online only)	£29
15994	40/2	1885 QV: Surcharges. FU Cat. £158 {U} US4	£46	16044	62/70	1903 1c, 2c, 8c, 12c and 30c, h/r, m.m. Cat. £125 {MH} US4	£31
15995	40/50	1885 20c and 50c surcharges (each with firm's chop), 1891 with Chinese characters 20c (2), 50c and \$1 (SHANGHAI cds), fair to good used. (6) Cat. £120 {U} US4	£19	16045	62/74	1903 set to \$1, with shades to 50c, plus \$3 with light partial perfin, good used. {U} US2 (image available online only)	£62
15996	41	1885 50c on 48c yellowish-brown, CA Wmk, Perf 14, used. Cat. £50 {U} US2	£19	16046	62-68	1903 EwdVII wmk Crown CA short set to 12c mint, fine & fresh looking some h/r on the 10c rest fine m.m. (7). Cat. £185 {MH} US6 (image available online only)	£37
15997	42	1885 \$1 on 96c grey-olive, CA Wmk, Perf 14, fine used. Cat. £100 {U} US2	£39	16047	62-72	1903 CA set to \$1(11) fine mint Cat. £511 {MH} US3	£170
15998	42	1885 QV Definitive surcharged - \$1 on 96c Grey-Olive, f.u. with small h/r. (Small pencil annotation on back) Cat. £100 {U} US (image available online only)	£61	16048	63	1903 2c dull green, h/r, fresh m.m. Cat. £24 {MH}	£9
15999	42	1885 \$1 on 96c grey olive fine used Cat. £100 {U} US	£43	16049	64	1903 CA 4c purple/red fresh unmounted mint block of four Cat. £120 {UM} US2 (image available online only)	£55
16000	42	1885 \$1 on 96c grey olive fine used, Shanghai '89 c.d.s., minor wrinkle Cat. £130 {U} US	£43	16050	70	1903 30c dull green and black, adherence, small part o.g. Cat. £65 {MH}	£14
16001	42	1885 \$1 on 96c grey olive fine used, SHANGHAI c.d.s., one short perf Cat. £120 {U} US6 (image available online only)	£23	16051	71	1903 KEVII Definitive Wmk Crown CA - 50c Dull Green & Magenta, f.u. with small h/r. Cat. £70 {U} US (image available online only)	£49
16002	42	1885 \$1 on 96c grey olive with Shanghai c.d.s., fine Cat. £120 {U} US6 (image available online only)	£27	16052	72	1903 \$1 purple and sage-green, v.f.u. Cat. £30 {U} US2	£11
16003	F8	1890 QV: 2c dull purple. No gum. MINT Cat. £200 {PF} US4	£18	16053	73	1903 CA \$2 slate and scarlet v.f.u. Cat. £400 {U} US2 PH Plate 36	£188
16004	F8	1890 Postal Fiscal 2c dull purple, barest trace of hinge, fine l.m.m. Cat. £200 {PF} PH Plate 36	£80	16054	75	1903 CA \$5 purple and blue green fine used Cat. £650 {U} PH Plate 36	£350
16005	39	1891 QV: 30c yellowish green FU Cat. £50 {U} US4	£14	16055	77,etc	1903 CA set to \$1 ex 5c(9) fine mint Cat. £555 {MH} US3	£170
16006	43-44	1891 QV Definitive vals surcharged - 7c on 10c Green (Small pencil annotation on back) and 14c on 30c Mauve (Horizontal gum crease across stamp and small diagonal one in bottom right corner), f.u. with small h/r. (2) Cat. £100 {U} US	£58	16056	87a	1903 \$2 on chalky paper, tony closed tear, fair used. Cat. £150 {U}	£23
16007	44	1891 14c on 30c, h/r, part o.g. Cat. £250 {MH} US2	£47	16057	62/72	1904 KEVII: Definitives to \$1. MM Cat. £500 {MH} US4 PH Plate 36	£156
16008	44	1891 14c on 30c mauve fine mint Cat. £250 {MH} US2 PH Plate 36	£102	16058	84	1904 KEVII: 30c dull green and black, wmk Mult Crown CA. Fine used, with h/r. Cat. £40 {U} US	£18
16009	44	1891 14c on 30c mauve left wing marginal used, Amoy c.d.s., slight thin Cat. £150 {U} US6 (image available online only)	£22	16059	84	1904 KEVII: 30c dull green & black FU Cat. £40 {U} US4	£14
16010	46	1891 50c on 48c dull purple with out Chinese characters fine fiscally used Cat. £375 {U} PH Plate 36	£40	16060	84	1904 MCA 30c dull green and black with Hoihow c.d.s., pen marks on reverse Cat. £110 {U} US6 (image available online only)	£22
16011	46	1891 50c on 48c dull purple without Chinese characters v.f.u., full Victoria 1902 c.d.s. Cat. £375 {U} US2 PH Plate 36	£176	16061	86	1904 KEVII: \$1 purple & sage green LMM Cat. £200 {MH} US4 (image available online only)	£71
16012	46	1891 50c on 48c dull purple, lightly used with indistinct cancel. Fine for this Cat. £375 {U} US3 (image available online only)	£68	16062	77/90	1904-06 KEVII: Definitives. FU Cat. £2250 {U} US4 PH Plate 36	£762
16013	47	1891 \$1 on 96c purple/red without Chinese characters fine used, some paper on reverse Cat. £400 {U} PH Plate 36	£200	16063	77/98	1904-06 set to \$1 (plus \$2 faint pen cancel), 1907-11 set to 50c, good used. {U} US2	£55
16014	48-50	1891 QV Definitives surcharged and handstamped locally with Chinese characters, set of 3 vals 20 on 30c to \$1 on 96c, f.u. with small h/r. (3) Cat. £44 {U} US	£25	16064	77-85	1904-06 KEVII Definitives Wmk Multi Crown CA - 2c to 50c, f.u. with small h/r. (9) Cat. £100 {U} US	£61
16015	48a	1891 20c on 30c grey-green, CA Wmk, additional Chinese characters, mint - toned gum. Cat. £45 {MH} US2	£9	16065	79a	1904-06 5c on chalky paper, fine m.m. Cat. £26 {MH}	£11
16016	48a	1891 20c on 30c grey green mint, light bends Cat. £45 {MH} US2	£16	16066	79a/84a	1904-06 chalky paper 5c & 30c, h/r, m.m. Cat. £96 {MH} US4	£22
16017	49	1891 with Chinese characters 50c on 48c, m.m. Cat. £85 {MH} US4	£20	16067	84a	1904-06 MCA 30c dull green and black chalky paper block of four, Shanghai Registered oval cancels, fine Cat. £128 {U} US6 (image available online only)	£32
16018	49	1891 50c on 48c dull purple with Chinese characters fresh unmounted mint Cat. £85 {UM}	£55	16068	86	1904-06 KEVII Definitives Wmk Multi Crown CA - \$1 Purple & Sage-Green, f.u. with small h/r. (Small pencil annotation on back) Cat. £50 {U} US	£30
16019	49	1891 50c on 48c dull purple with Chinese characters fine mint Cat. £85 {MH} US2 (image available online only)	£35	16069	87	1904-06 \$2, on ordinary paper, small corner thin, o/wise v.g.u. Cat. £180 {U} PH Plate 36	£50
16020	49	1891 50c on 48c dull purple fresh m.m. Cat. £85 {MH} US2 (image available online only)	£35	16070	87a	1904-06 MCA \$2 slate and scarlet used, light crease Cat. £150 {U} PH Plate 36	£50
16021	49	1891 50c on 48c dull purple with Chinese characters fine m.m. Cat. £85 {MH} US2 (image available online only)	£35	16071	87a	1904-06 MCA \$2 slate and scarlet very fine used Cat. £150 {U} PH Plate 36	£80
16022	49	1891 50c on 48c dull purple with Chinese characters fine mint Cat. £85 {MH} US2 (image available online only)	£35	16072	88	1904-06 MCA \$3 slate and dull blue very fine used Cat. £350 {U} US2 PH Plate 36	£157
16023	49/60	1891 with Chinese characters 50c (mint) and \$1, 1891 Jubilee 2c, with characters \$1 on 96c black (SHANGHAI cds), 1898 with characters 10c on 30c (mint), 1900-01 incl. 12c (o.g.), used. Cat. £440 {MX} US2 (image available online only)	£94	16073	882	1904-06 MCA \$3 slate and dull blue fine used, H & SB perfin Cat. £350 {U} PH Plate 36	£60
16024	50	1891 \$1 on 96c purple/red with Chinese caharacters fresh m.m., very fine Cat. £500 {MH} US2 PH Plate 36	£219	16074	90	1904-06 MCA \$10 slate and orange/blue fine used, PAID ALL cancels Cat. £1600 {U} PH Plate 36	£100
16025	51	1891 2c carmine - 50th Anniversary of Colony opt'd, CA Wmk, used, 'B62' barred cancellation. Cat. £140 {U} US2 (image available online only)	£62	16075	77/98	1904-08 set to 50c (5c washed), plus cleaned \$1, 1907-11 set to 50c (surface abrasion), good to fine used. Cat. £160 {U} US4	£25
16026	51	1891 Jubilee 2c red very fine used Cat. £140 {U} PH Plate 36	£80	16076	88	1905 KEVII: \$3 slate & dull blue MM Cat. £375 {MH} US4 PH Plate 36	£124
16027	51	1891 Jubilee 2c carmine fresh m.m., very fine Cat. £500 {MH} US3 PH Plate 36	£204	16077	83a	1906 EwdVII wmk MCA 20c slate & chestnut, chalky m.m. h/r. Cat. £65 {MH}	£30
16028	34	1896 QV: 4c slate grey LMM Cat. £42 {MH} US4	£14	16078	86a	1906 KEVII: \$1 purple & sage green on chalky paper. MM Cat. £180 {MH} US4	£58
16029	34	1896 QV: 4c slate grey MM Cat. £42 {MH} US4	£12	16079	97	1907 E7 wmk MCA 30c purple & orange yellow part cds f.u. Cat. £60 {U} US3 (image available online only)	£24
16030	F11	1897 Postal Fiscal \$1 on \$2 green perf 14 mint, light creasing Cat. £300 {MH} US2 (image available online only)	£70	16080		1907-11 KEVII definitives colours changed - SG91 - 1c Brown. SG92 - 2d Green, SG93 - 4c Carmine-Red, SG94 - 6c Orange-Vermillion & Purple, SG95 - 10c Bright Ultramarine and SG98 - 50c Black/Green, f.u. with small h/r. (6) Cat. £35 {U} US	£20
16031	52	1898 \$1 on 96c black mint, heavily mounted Cat. £250 {MH} US5 (image available online only)	£54	16081	91-8	1907-11 set to 50c, h/r, m.m. (8) Cat. £350 {MH} US4 PH Plate 36	£77
16032	52a	1898 QV surcharged issue plus handstamped Chinese characters - \$1 on 96c Grey-Black, f.u. with small h/r. Cat. £30 {U} US	£17	16082	91-98	1907-11 EwdVII wmk MCA colour change short set to 50c mint, h/r on some.(8). Cat. £250 {MH} US6	£41
16033	52a	1898 \$1 on 96c grey black with Chinese characters fine mint Cat. £225 {MH} US2 PH Plate 36	£86	16083	94/7	1907-11 6c, 20c and 30c, fine used. Cat. £114 {U} US4	£73
16034	55	1898 10c on 30c grey green mint, gum faults Cat. £80 {MH} US	£18	16084	96	1907-11 KEVII definitives colours changed - 20c Purple & Sage-Green, f.u. with small h/r. Cat. £55 {U} US	£32
16035	55c	1898 10c on 30c grey green with large Chinese characters fine used Cat. £1000 {U} US2 PH Plate 36	£392	16085	96	1907-11 20c purple and sage-green, fine m.m. Cat. £55 {MH}	£25
16036		1900-01 CA Wmk mint group (with OG), inc 2c & 4c shades, 5c, 10c & 30c. (7) Cat. £267 {MH} US2	£98	16086	98	1907-11 50c black/green, fine and fresh, l.m.m. Cat. £50 {MH} US2	£18
16037	56-61	1900-01 QV Wmk Crown CA set of 6 vals 2c to 30c, f.u. with small h/r. (SG60 - 20c and Sg61 30c both have small pencil annotation on back). (6) Cat. £100 {U} US	£61	16087	62-72	19093 KEVII Definitives Wmk Crown CA - 1c to \$1 (Missing SG71 - 50c), f.u. with small h/r. (10) Cat. £83 {U} US	£49
16038	56-7	1900-01 2c and 4c, h/r, m.m. Cat. £55 {MH} US4	£14	16088	96	1911 KEVII: Colour change 20c purple and sage-green, wmk Mult Crown CA. Fine used with h/r. Centred W where frame at left cut by perfs. Cat. £55 {U} US	£20
16039	56w	1900-01 CA 2c dull green wmk inverted fine used, traces of toning on reverse Cat. £140 {U} US2 (image available online only)	£38	16089		1911-35 KGV Collection, mostly used inc 1912-21 shaded range to \$1, 1921-37 shaded range to \$3, 1917-21 'China' opt'd mint or used to \$1, 1935 Jubilee set, Post Due 1923 set. (60+) Cat. £590 {CC} US3	£119
16040	58	1900-01 CA 5c yellow fresh m.m. Cat. £32 {MH} US2	£12	16090		1912-21 KGV Definitives Wmk Multi Crown CA - SG100-107 - 1c to 20c, SG110-112 - 30c to \$1, f.u. with small h/r. (11) Cat. £60 {U} US	£37
16041	61	1900-01 30c brown, centred to SE, l.m.m. Cat. £65 {MH} US4	£14	16091	100,etc	1912-21 MCA set to \$1 missing 25c Type B but with 12c(2),50c(3) shades(15) fine mint Cat. £456 {MH} US3	£137
16042	61	1901 QV: 30c brown MM Cat. £75 {MH} US4	£19	16092	100/116	1912-21 KGV: Definitives. FU Cat. £800 {U} US4 PH Plate 36	£281
				16093	100/16	1912-21 set to \$10, ex.25c Type A and \$2 plus 4c shade and 50c olive back, the \$5 is better on green, very good to very fine used. (17) Cat. £800 {U} PH Plate 36	£400

Lot No	Cat No	Description	Estimate	Lot No	Cat No	Description	Estimate
Hong Kong - continued				Hong Kong - continued			
16094	100/b	1912-21 1c, block of 9, centre stamp with BROKEN CROWN variety, block is torn across centre (incl. variety) and repaired, other faults, unused. Useful reference. Cat. £310 {MH}	£20	16139	126-a	1921-37 25c, top marginal strip of 3 with plate number '1', one (R1/3) with BROKEN FLOWER variety, trivial tone at top of sheet margin, two stamps (incl. variety) are u.m. Cat. £70 {MH}	£40
16095	100-16	1912-21 set to \$10, the 25c is the scarcer Type B, incl. 50c shade, the \$5 (on green) with short NW corner perf and heavy cds, v.g.u. (17) Cat. £870 {U} US2 (image available online only)	£188	16140	131	1921-37 \$3 green and dull purple, fine used. Cat. £80 {U} US4	£22
16096	100a/113	1912-21 set to 25c Type A, ex. 4c and 20c, plus 30c, 50c (2, incl. emerald surface) and \$2, h/r, m.m. Cat. £490 {MH} PH Plate 36	£225	16141	131	1921-37 Script \$3 green and dull purple fine used Cat. £85 {U}	£40
16097	103	1912-21 MCA 6c orange lower marginal interpanneau strip of three fine mint, the stamps are unmounted Cat. £25 {UM} US2	£11	16142	131	1921-37 Script \$3 green and dull purple fine used Cat. £85 {U}	£40
16098	103/10	1912-21 6c, 8c slate (couple of top perfs slightly toned) and 30c purple and orange-yellow, h/r, m.m. Cat. £123 {MH}	£38	16143	131	1921-37 Script \$3 green and dull purple u.m., traces of gum toning Cat. £200 {UM} US2 (image available online only)	£62
16099	104/11d	1912-21 8c (both shades), 12c, 25c Type B, 30c (both shades) and 50c (emerald back), v.g.u. Cat. £166 {U} US4	£36	16144	131	1921-37 Script \$3 green and dull purple v.f.u. Cat. £75 {U} US6	£21
16100	108	1912-21 KGV Definitives Wmk Multi Crown CA - 25c Purple & Magenta (Type A), f.u. with small h/r. Cat. £48 {U} US	£28	16145	131	1921-37 Script \$3 green and dull purple fine used Cat. £75 {U} US4 (image available online only)	£26
16101	109	1912-21 KGV Definitives Wmk Multi Crown CA - 25c Purple & Magenta (Type B), mint small h/r. Very fresh bright colours. Cat. £300 {MH} US6 PH Plate 36	£88	16146	131	1921-37 Script \$3 green and purple fine used Cat. £80 {U} US3 (image available online only)	£28
16102	109	1912-21 KGV Definitives Wmk Multi Crown CA - 25c Purple & Magenta (Type B), f.u. with small h/r. Cat. £95 {U} US (image available online only)	£58	16147	131	1921-37 Script \$3 green and dull purple u.m., traces of gum toning Cat. £200 {UM} US2 (image available online only)	£62
16103	109	1912-21 MCA 25c purple and magenta Type B fine m.m. Cat. £300 {MH} US3 PH Plate 36	£123	16148	132	1921-37 KGV Definitives Wmk Multi Script CA - \$5 Green & Red/ Emerald, f.u. with small h/r. (Small pencil annotation on back) Cat. £95 {U} US (image available online only)	£58
16104	111a	1912-21 50c, on white back, very fresh, fine l.m.m. Cat. £40 {MH} US2	£14	16149	132	1921-37 \$5, some short perfs at right, fresh l.m.m. Scarce. Cat. £500 {MH} PH Plate 36	£150
16105	112	1912-21 KGV Definitive \$1 Purple & Blue/Blue, mint small h/r. (o/c NW) Cat. £75 {MH} US7 (B)	£17	16150	132	1921-37 Script \$5 green and red/emerald fine used Cat. £95 {U}	£48
16106	113	1912-21 \$2 carmine and grey-black, strong colour, interpane margin at right, h/r, fresh m.m. Cat. £200 {MH} US2 PH Plate 36	£86	16151	132	1921-37 Script \$5 green and red/emerald fine used Cat. £95 {U} US2 (image available online only)	£38
16107	113	1912-21 KGV Definitives Wmk Multi Crown CA - \$2 Carmine-Red & Grey-Black, f.u. with small h/r. Cat. £75 {U} US (image available online only)	£46	16152	132	1921-37 Script \$5 green and red/emerald unmounted mint, traces of gum toning Cat. £500 {UM} US2 PH Plate 37	£195
16108	113	1912-21 \$2, h/r, m.m. Cat. £200 {MH} PH Plate 36	£100	16153	D1-5	1923 Postage Due set to 10c, slightly streaky gum on a couple, o/wise fine u.m. (5) Cat. £150 {PD} PH Plate 37	£80
16109	114	1912-21 KGV Definitives Wmk Multi Crown CA - \$3 Green & Purple, f.u. with small h/r. Cat. £140 {U} US PH Plate 36	£85	16154	D4	1923 KGV: Postage Due 6c yellow VLMM Cat. £40 {PD} US4	£14
16110	115a	1912-21 \$5 green and red on white back, a few shortish perfs at top mentioned for accuracy, very good to fine used. SCARCE. Cat. £425 {U} PH Plate 36	£130	16155	D1/12	1923-56 P. Dues to 10c used (ex. 6c) incl. papers and wmk (plus 1c x 4 mint), 1938-63 set to 50c mint incl. all papers, etc., fair to fine. (32) Cat. £230 {PD} US4	£461
16111	115b	1912-21 \$5 on blue-green, olive back, centred to right, faint offset, lightly toned perfs, h/r, m.m. VERY SCARCE. Cat. £1300 {MH} PH Plate 36	£450	16156	131	1924-37 \$3 green and dull purple, fine used. Cat. £75 {U}	£30
16112	115b	1912-21 MCA \$5 green and red/b;ue green, olive back fine used Cat. £450 {U} PH Plate 36	£240	16157	D4a	1931 KGV: Postage Due 6c yellow with sideways wmk FU Cat. £40 {PD} US4	£14
16113	116	1912-21 \$10 purple and black/red, light pressed corner crease, o/wise v.f.u. Cat. £110 {U}	£36	16158	133/136	1935 KGV Silver Jubilee set, VFM (4) Cat. £55 {MH} US2	£24
16114	116	1912-21 MCA \$10 purple and black/red very fine used Cat. £110 {U} PH Plate 36	£60	16159	133/6	1935 KGV: Silver Jubilee LMM Cat. £55 {MH} US4	£20
16115	101	1913-22 KGV 10/- green & red on green used, bleache stain but neat cds, an attractive spacefiller. Cat. £140 {U} US3	£17	16160	133/6	1935 KGV: Silver Jubilee MM Cat. £55 {MH} US4	£16
16116	108	1914 KGV: 25c purple & magenta (Type A) LMM Cat. £50 {MH} US4	£18	16161	133-36	1935 Silver Jubilee set of 4 m.m. some h/r. Cat. £55 {MH} US5 (B)	£14
16117	115b	1917 KGV: \$5 on blue green, olive back LMM Cat. £1300 {MH} US4 PH Plate 36	£440	16162	133-4,136	1935 Silver Jubilee set ex 10c fine m.m. Cat. £44 {MH} US3	£10
16118	109	1919 KGV: 25c purple & magenta (Type B) LMM Cat. £300 {MH} US4 PH Plate 36	£106	16163	133-6	1935 Silver Jubilee, m.m. (4) Cat. £55 {MH} US4	£14
16119	109	1919 KGV: 25c purple & magenta (Type B). Somewhat heavily mounted. MM Cat. £300 {MH} US4 (image available online only)	£71	16164	133-6	1935 Silver Jubilee, h/r, m.m., plus 20c, fine used. (5) Cat. £67 {MX}	£28
16120		1921 GV wmk Script 2c grey, 3c grey right marginal, 5c violet right marginal, 12c purple on yellow, 25c purple & magenta & 30c purple & chrome yellow, each very fine u.m. SG118c, 119, 121, 124c, 126 & 127. (6). Cat. £114 {UM} US	£53	16165	136	1935 Silver Jubilee 20c slate and purple top marginal h/r pair with requisition number u.m., light wrinkling Cat. £64 {UM} US2	£27
16121	111c	1921 GV wmk MCA 50cblack on emerald surface m.m. with some h/r. Cat. £48 {MH} US5 (B)	£12	16166	137/	1937 Coronation, 1941 Centenary, 1946 Victory and 1949 UPU, h/r, fine and fresh, m.m. (15) Cat. £166 {MH} US	£71
16122	129	1921 KGV: \$1 purple & blue/blue. MM Cat. £50 {MH} US4	£16	16167	137/160ab	1937 Coronation, 1938-52 most values to \$5 (both, streaky gum on lilac & scarlet), incl. earlier perf types, h/r, m.m. (25) Cat. £440 {MH} PH Plate 37	£150
16123	132	1921 GV wmk Script \$5 green & red on emerald very fine cds used. Cat. £95 {U} US3 (image available online only)	£44	16168	137/76	1937 duplicated coll. on Prinz stockleaves, incl. Coronation (3 mint sets, 5 used incl. First Day on piece), 1938-52 most values (19) to \$2 orange & green, \$2 violet & scarlet (14), \$5 lilac and scarlet plus green & violet (3), and \$10 lilac & blue (5), 1940 Centenary to \$1 (2, used), plus mint set (faults), 1947 Victory (10), 1949 UPU to 80c (3, toning), mint to 80c (5), used, plus some extras, condition varies, fair to fine. High Cat. value. (245) {U} US4	£135
16124		1921-37 KGV Definitives Wmk Multi Script CA - 1c to \$2, f.u. with small h/r. (16) Cat. £98 {U} US	£58	16169	137-62b	1937 Coronation and 1938-52 set to \$10 (incl. 1c shade), very good to fine used. (27) Cat. £300 {U} US2	£110
16125	117,etc	1921-37 Script set to \$5 except 3c grey(17) mint, the 50c has small faults Cat. £1000 {MH} US3 PH Plate 36	£341	16170	137-76	1937 to 1949 basic KG6 issues complete, the \$10 green and violet with light blue crayon at top and \$10 violet and blue with fiscal cancel, good to fine used. Cat. £480 {U} US2	£106
16126	117/132	1921-37 KGV: Definitives. No2. FU Cat. £225 {U} US4 PH Plate 36	£79	16171	139	1937 Coronation 25c blue top right corner single with requisition number fine unmounted mint Cat. £10 {UM} US2	£8
16127	117/132	1921-37 KGV Script CA wmk set of 18 used, \$3 & \$5 with some colour fading, otherwise mainly very fine. Cat. £225 {U} US3	£34	16172		1937-49 KGV Complete Omnibus collection, NHM (11) Cat. £355 {UM} US3 (image available online only)	£170
16128	117-29	1921-37 set to \$1, fresh m.m. (14) Cat. £250 {MH} US4 (image available online only)	£52	16173		1937-49 KGV Commemorative sets inc Coronation, Stamp Centenary, Victory & UPU, very fine mint, some NHM (15) Cat. £166 {MH} US2	£39
16129	117-31	1921-37 set to \$3, incl. 30c shade, the 1c, 10c, 12c, 25c and \$2 are used, others h/r, m.m. Cat. £480 {MH} PH Plate 37	£225	16174	137/176	1937-49 KGV Coronation trio, Centenary set of 6, Victory & UPU set of 4, all very fine used (15) Cat. £63 {U} US	£34
16130	117-36	1921-37 Set mint, the 8c is used, also SJ set mint(22), the \$5 has a tone spot on one perf, others fine Cat. £1055 {MH} US5	£209	16175		1937-52 KGV Collection, mixed mint & used, inc 1937 Coronation set used, 1938-52 defin shade/perf range with all values to both \$10, 1941-49 Cent set, Victory set & UPU set mint, Post Due 1938 set mint.(60+) Cat. £600 {CC} US3	£85
16131	118bw	1921-37 Script 2c blue green wmk inverted mint, toned gum Cat. £110 {MH} US5 (B)	£20	16176		1937-54 Mint collection(133) including 1946 \$10 lilac and blue, 1949 UPU set, 1954 set to \$10, 1962 Annigoni set to \$20, 1965 Churchill set, 1967-74 New Year sets, mainly fine lightly mounted mint {CC} US3	£103
16132	119	1921-37 Script 3c grey lower right corner Plate 2 horiz pair fresh unmounted mint Cat. £30 {UM} US2	£16	16177	151	1938 KGV: 30c yellow olive LMM Cat. £150 {MH} US4	£35
16133	121	1921-37 Script 5c violet top right corner single with sheet number fine mint, the stamp is unmounted Cat. £24 {UM} US2	£16	16178	155/155a	1938 \$1 dull lilac & blue, chalky paper, block of 4 inc variety 'Short right leg to R', NHM usual brown streaky gum. (4) Cat. £210 {UM} US2 (image available online only)	£110
16134	122/31	1921-37 8c grey \$2 and \$3, v.g.u. Cat. £132 {U} US4	£29	16179	157	1938 \$2 red-orange & green m.m. Cat. £80 {MH} US3 (image available online only)	£28
16135	126	1921-37 Script 25c purple and magenta mint block of four, light wrinkling Cat. £40 {MH} US2	£11	16180	159	1938 KGV: \$5 dull lilac & scarlet. FU Cat. £55 {U} US4	£20
16136	126,126a	1921-37 Script 25c purple and magenta top marginal Plate 1 pair, one with broken flower, fine unmounted mint Cat. £60 {UM} US2 (image available online only)	£32	16181	161	1938 KGV: \$10 green & violet. FU Cat. £140 {U} US4	£49
16137	126a	1921-37 Script 25c purple and magenta var. 'broken flower' fresh u.m. Cat. £50 {UM}	£35	16182	F12	1938 5c green 'Stamp Duty', fine mint. Cat. £100 {PF} US2	£27
16138	126-a	1921-37 25c, top marginal pair with plate number '2', one (R1/3) with BROKEN FLOWER variety, naturally streaky gum, u.m. Cat. £60 {UM} US4	£20	16183	F12	1938 KGV: 5c green LMM Cat. £100 {PF} US4	£24
				16184	F12	1938 GVI period 5c green postal fiscal very fine u.m. Cat. £100 {UM} US (image available online only)	£62
				16185	F12	1938 Postal Fiscal 5c green, small corner tone patch, heavy m.m. Cat. £100 {PF} US	£28
				16186	F12	1938 Postal Fiscal 5c, large pinhole, fresh part o.g. Cat. £100 {PF}	£14
				16187		1938-52 KGV Definitives - SG140-144 - 1c to 8c, SG145a - 10c Dull Violet, SG146-148 - 15c to 20c Scarlet-Vermillion, SG150 - 25c Pale Yellow-Olive, SG152 -30c Blue, SG154 - 80c and SG155b - \$1 Pale Reddish Lilac & Blue Ordinary paper, mint small h/r. Fresh bright colours. (13) Cat. £91 {MH} US3	£40

Lot No	Cat No	Description	Estimate
Hong Kong - continued			
16188		1938-52 GVI definitives to \$10 with some extra perfs & shades. 1c brown & pale brown. 2c grey both perfs. 4c orange p14. 5c green both perfs. 10c x 3 SG145, 145a & b. 30c yellow olive both perfs. 50c x 4, SG153, 153a, b & c. \$1 SG155 & 156. \$2 157 & 58. \$5 SG160. \$10 SG162. All are outstanding quality Post Office fresh u.m. (30). Cat. £800 {UM} US PH Plate 37	£445
16189	140/160	1938-52 the complete basic set to both \$5 colours, mainly fine mint. (22 stamps) Cat. £210 {MH} US3	£68
16190	140/162	1938-52 KGV1 definitive set, fine mint (23) Cat. £1100 {MH} US2 PH Plate 37	£313
16191	140/162	1938-52 KGV1 Definitive complete set, fine mint (23 stamps) Cat. £1100 {MH} US2 PH Plate 37	£275
16192	140/162	1938-52 KGV1: Definitives. LMM Cat. £1100 {MH} US4 PH Plate 37 ..	£258
16193	140/162	1938-52 KGV1 definitive set, never hinged mint (23) Cat. £1100 {UM} US3 PH Plate 37	£477
16194	140/162	1938-52 KGV1 perf 14 definitives to \$10(both colours), all very fine used, scarce so fine (23 Cat. £275 {U} US PH Plate 37	£142
16195	140/56b	1938-52 QEII: Definitives to both \$1 values. LMM Cat. £170 {MH} US4	£44
16196	140-158a	1938-52 KGV1: definitives - 1c to \$2 reddish violet (both) except \$2 red-orange and green, various perfs, shades and papers (25). Mostly lightly MM with hinge trace, few UM and other with small h/r. Cat. £320 {MH} US3	£109
16197	140-62b	1938-52 set to \$10 (chalky paper), the original issue \$5 and \$10 have usual toning, o/wise fine m.m. (23) Cat. £1160 {MH} US (image available online only)	£441
16198	140-62b	1938-52 Set complete with many shade and perf varieties(38) including 30c perf 14, \$5 yellowish green and violet, \$10 reddish violet and blue, fresh unmounted mint very fine with fresh white gum, the \$10 green and violet is an unusually fine example, a superb lot Cat. £1820 {UM} US2 PH Plate 37	£862
16199	140-62b	1938-52 GVI definitive basic set (cheapest listing)very fine cds used, plus perf changes for 2c, 4c, 5c, 10c, 30c & all 4 50c. \$5 (SG159) blue crayon line at left. \$10 green & violet key stamp very fine. (31). Cat. £300 {U} US2 PH Plate 37	£157
16200	140a/62b	1938-52 values to \$1 (both), plus \$2 orange & green, \$5 green & violet and \$10 (both, light tone on green & violet), good used. (11) Cat. £230 {U}	£55
16201	141a/55	1938-52 values to 30c yellow-olive, 50c and \$1, fresh, fine l.m.m. (7) Cat. £86 {MH}	£28
16202	146,146a	1938-52 15c scarlet block of four with interpanneau margin at right, R,6/6 showing broken character, unmounted mint, lightly browned gum Cat. £136 {UM} US2 (image available online only)	£62
16203	146/55	1938-52 15c (three of each shade), 50c (ordinary paper), 80c and \$1 lilac & blue on chalky paper (4, all with brown streaky gum), m.m. Cat. £190 {MH} US4	£39
16204	149	1938-52 KGV1 Definitive - 25c Bright Blue, mint small h/r. Fresh bright colours. Cat. £29 {MH} US3	£12
16205	149	1938-52 25c bright blue fresh, b/6, u.m. Cat. £174 {UM} US7	£30
16206	149	1938-52 25c bright blue lower right corner Plate 1 block of four fine unmounted mint Cat. £116 {UM} US2 (image available online only)	£62
16207	150	1938-52 25c top right corner block of four with requisition number fine unmounted mint Cat. £34 {UM} US2 (image available online only)	£24
16208	151	1938-52 30c yellow-olive, perf 14, centred to NE, u.m. Cat. £150 {UM} PH Plate 37	£75
16209	151a	1938-52 KGV1 Definitive - 30c Yellowish-Olive P14½x14, mint small h/r. Very fresh bright colours. Cat. £30 {MH} US2	£11
16210	156b	1938-52 KGV1 Definitive - \$1 Red-Orange & Green Chalk, mint small h/r. Fresh bright colours. Cat. £55 {MH} US3	£23
16211	156b	1938-52 KGV1 Definitive - \$1 Red-Orange & Green chalk, mint small h/r x 2. Very fresh bright colours. Cat. £55 {MH} US2	£19
16212	157	1938-52 KGV1 Definitive - \$2 Red-Orange & Green Chalk, mint small h/r. Fresh bright colours. Cat. £80 {MH} US3 (image available online only)	£35
16213	157	1938-52 KGV1 Definitive - \$2 Red-Orange & Green, mint small h/r x 2. Very fresh bright colours. Cat. £80 {MH} US2	£30
16214	157	1938-52 \$2 red orange and green right marginal fresh unmounted mint Cat. £80 {UM} US	£40
16215	158	1938-52 KGV1 Definitive - \$2 Reddish Violet & Scarlet, mint small h/r. Fresh bright colours. Cat. £55 {MH} US3	£23
16216	158	1938-52 \$2 reddish violet and scarlet, on ordinary paper, two examples, one a slightly deeper shade, fresh, fine l.m.m. Cat. £-11 {MH}	£44
16217	158	1938-52 \$2 reddish violet and scarlet, on ordinary paper, fresh, fine l.m.m. Cat. £55 {MH}	£22
16218	159	1938-52 \$5 dull lilac and scarlet, used streaky gum, a few light specks on gum, l.m.m. Cat. £75 {MH}	£24
16219	160	1938-52 KGV1 Definitive - \$5 Green & Violet, mint small h/r. Fresh bright colours. Cat. £80 {MH} US3 (image available online only)	£35
16220	160	1938-52 KGV1 Definitive - \$5 Green & Violet, mint small h/r. Very fresh bright colours. Cat. £80 {MH} US2	£30
16221	161	1938-52 \$10 green and violet, slightly smudged cds, very good used. Cat. £140 {U}	£44
16222	161	1938-52 \$10 green and violet, surface abrasion in SE corner, o/wise fine used. Cat. £140 {U}	£14
16223	162a	1938-52 KGV1 Definitives - \$10 Deep Bright Lilac & Blue, f.u. with small h/r. (Small pencil annotation and paper remains on back) Cat. £80 {U} US7 (image available online only)(B)	£18
16224	162b	1938-52 KGV1 Definitives - \$10 Reddish Violet & Blue block of 4, f.u. with small h/r x 3. Cat. £92 {U} US7 (image available online only)	£21
16225	162b	1938-52 KGV1 Definitive - \$10 Reddish Violet & Blue, mint small heavy h/r. Very fresh bright colours. Cat. £200 {MH} US2 PH Plate 37	£75
16226	162b	1938-52 \$10 reddish violet and blue, on chalky paper, centred to left, fine m.m. Cat. £200 {MH} PH Plate 37	£80
16227	D6/D12	1938-63 Postage Due set, fine mint (7) Cat. £100 {PD} US2	£27

Lot No	Cat No	Description	Estimate
Hong Kong - continued			
16228	D6-12	1938-63 Postage Due set to 50c, the 2c and 4c on ordinary paper, the 20c is the 1965 chalky paper issues, h/r, fresh m.m. (7) Cat. £125 {PD} US	£44
16229		1939-47 REVENUE STAMP DUTY 50c green and yellow, vertical pair from SW corner of sheet, very fresh, u.m. {R} US2	£16
16230		1941 Centenary set mint and is used pairs, 1946 Victory and 1949 UPU, fine used. Cat. £175 {MX}	£70
16231	163/168	1941 Centenary set, fine mint (6) Cat. £90 {MH} US2	£25
16232	163/68	1941 Centenary of British Occupation set, NHM (6) Cat. £90 {UM} US3 (image available online only)	£41
16233	163/8	1941 Centenary 2c, 4c and 5c (all u.m.), 15c and \$1, h/r, m.m. (5) Cat. £80 {MH} US4	£20
16234	163/8	1941 KGV1: Centenary LMM Cat. £90 {MH} US4	£21
16235	163/8	1941 KGV1: Centenary FU Cat. £32 {U} US4	£10
16236	163-168	1941 Centenary of British Occupation set of 6 vals 2c to \$1, mint small h/r. Fresh bright colours. (6) Cat. £90 {MH} US3	£40
16237	163-168	1941 Centenary of British Occupation set of 6 vals 2c to \$1, mint small heavy h/r. Fresh bright colours. (6) Cat. £90 {MH} US2	£32
16238	163-68	1941 Centenary set very fine cds used. (6). Cat. £32 {U} US	£16
16239	163-68	1941 Centenary set very fine cds used. (6). Cat. £32 {U} US	£16
16240	163-68	1941 Centenary set very fine u.m. (6). Cat. £90 {UM} US	£44
16241	163-68	1941 Cent. British Occ. Set very fine cds used. (6). Cat. £30 {U} US5 (B)	£8
16242	163-76	1941 to 1949 commems complete, fine used. (14) Cat. £180 {U} US2 ..	£78
16243	163-8	1941 Centenary set to \$1, fresh m.m. (6) Cat. £90 {MH} US4	£22
16244	168	1941 KGV1: Centenary of British Occupation: \$1 blue and orange, mint with h/r. Cat. £50 {MH} US	£22
16245	141a/153a	1945 KGV1 perf 14½ x 14 definitives set of 6 to 50c, very fine used Cat. £31 {U} US	£18
16246	142a	1945 4c orange definitive, P14½, vertical strips of 20 x2 with selvedge to three sides (sheet sides), Control number 1, sequential requisition numbers. NHM (40) Cat. £200 {UM} US	£134
16247	158	1946 KGV1: \$2 reddish violet & scarlet LMM Cat. £55 {MH} US4	£14
16248	160	1946 KGV1: \$5 green and violet, ordinary paper, perf 14. Lightly MM with hinge trace. Cat. £80 {MH} US3	£28
16249	160	1946 KGV1: \$5 green & violet LMM Cat. £80 {MH} US4	£19
16250	160	1946 KGV1: \$5 green & violet FU Cat. £25 {U} US4	£9
16251	160	1946 \$5 green & violet ord paper fine fresh looking m.m. Cat. £80 {MH} US3 (image available online only)	£28
16252	162	1946 KGV1: \$10 pale bright lilac and blue, ordinary paper, perf 14. Lightly MM with hinge trace. Cat. £140 {MH} US3 (image available online only)	£48
16253	162	1946 KGV1: \$10 bright lilac & blue FU Cat. £65 {U} US4	£23
16254	162	1946 KGV1: \$10 deep bright lilac and blue, wmk Script, fine used with h/r's. Cat. £80 {U} US	£36
16255	162	1946 \$10 pale bright lilac & blue ordinary paperfine fresh colour m.m. Cat. £140 {MH} US3 (image available online only)	£48
16256	162a	1946 KGV1: \$10 deep bright lilac & blue. FU Cat. £80 {U} US4	£28
16257	169a, 170/a	1946 Victory set in matching corner blocks of 4, each block containing 'Extra stroke' varieties, NHM (8) Cat. £315 {UM} US2 (image available online only)	£157
16258	169a	1946 30c blue and red Victory, extra stroke, fine mint. Cat. £130 {MH} US3 (image available online only)	£44
16259	169a	1946 30c blue & red 'Victory' bearing 'Extra stroke' variety, NHM. Cat. £140 {UM} US2 PH Plate 37	£78
16260	170/170a	1946 \$1 brown & red 'Victory' corner block of 4 containing 'Extra stroke' variety, NHM (4) Cat. £170 {UM} US2 (image available online only)	£94
16261	162b	1947 KGV1: \$10 reddish violet & blue. Odd very light gum tone. LMM Cat. £200 {MH} US4	£29
16262	162b	1947 KGV1: \$10 reddish violet & blue FU Cat. £23 {U} US4	£9
16263	D12	1947 50c blue wmk Script postage due well centred m.m. Cat. £75 {PD} US3 (image available online only)	£28
16264	171,171a	1948 RSW 10c violet top right corner block of four with sheet number, R,2/5 with spur on 'n', Cat. £110 {UM} US2 (image available online only)	£51
16265	171/171a	1948 10c violet 'Royal Silver Wedding', COMPLETE SHEET of 60 with selvedge to all sides, requisition number & printer's guide lines & 'Spur on N' variety (R2/9), NHM (60) Cat. £320 {UM} US	£222
16266	171/71a	1948 10c violet 'Royal Silver Wedding', marginal block of 4 bearing 'Spur on N' variety, fine mint (4) Cat. £111 {MH} US2	£32
16267	171/71a	1948 10c violet 'Royal Silver Wedding', numbered corner block of 4 bearing 'Spur on N' variety, hinged on selvedge, stamps are NHM - lightly toned. (4) Cat. £111 {UM} US2	£47
16268	171/95	1948 RSW and 1954 set to \$10 (ex. 65c and \$1.30), fine used, plus Coronation, University and Stamp Centenary mint. (17) Cat. £175 {MX} ..	£65
16269	171-172	1948 KGV1 RSW set of 2 vals 10c Violet and \$10 Carmine, mint small h/r. (SG172 - \$10 has small black spot opposite the King's left shoulder). (2) Cat. £275 {MH} US7 (image available online only)	£56
16270	171-172	1948 KGV1 RSW set of 2 vals 10c Violet and \$10 Carmine, mint small h/r. Fresh bright colours. (2) Cat. £275 {MH} US3 PH Plate 37	£121
16271	171-2	1948 Royal Silver Wedding pair very fine, l.m.mint Cat. £278 {MH} US PH Plate 37	£125
16272	171-2	1948 Silver Wedding pair superb used. Cat. £131 {U} US PH Plate 37 ..	£80
16273	171-2	1948 Royal Silver Wedding pair very fine unmounted mint. Cat. £278 {UM} US2 PH Plate 37	£118
16274	171-72	1948 SW pair very fine u.m. Cat. £275 {UM} US3 PH Plate 37	£112
16275	171a	1948 RSW 10c, with SPUR ON 'N' variety, yellowed gum, m.m. Cat. £100 {MH} US4	£22
16276	172	1948 RSW \$10, fine m.m. Cat. £275 {MH} US PH Plate 37	£116
16277	172	1948 RSW \$10, fine used. Cat. £130 {U}	£60
16278	172	1948 RSW \$10 carmine fine used, one short perf Cat. £130 {U} US4 (image available online only)	£46

Lot No	Cat No	Description	Estimate	Lot No	Cat No	Description	Estimate
Hong Kong - continued				Hong Kong - continued			
16279	173	1949 10c violet 'UPU', COMPLETE SHEET of 50 with selvage to all sides, requisition number & printer's guide lines, NHM (50) Cat. £240 {UM} US	£156	16317		1967-95 Small superb u.m. collection - SG620-625 set of 6 in vert gutter pairs and SG793-796 - set of 4 all gutter vertical strips of 3 plus 1. (10) Cat. £32 {CC} US5 (B)	£12
16280	173	1949 10c violet 'UPU', horizontal strips of 10 (sheet top & bottom) both with selvage to three sides, top strip with requisition number & printers guide lines, bottom with imprint, plate number etc, NHM (2x10) Cat. £80 {UM} US	£53	16318		1968 to 2006 good range of min sheets (many 1990's issues), Pres. Packs and illust. FDC's, slightly better items throughout, generally v. fine. Cat. £250+ (50 items). {X} US4	£48
16281	174	1949 20c carmine 'UPU', COMPLETE SHEET of 50 with selvage to all sides, requisition number & printer's guide lines, NHM (50) Cat. £780 {UM} US	£490	16319	254b,254c	1968-73 Sideways wmk 65c,\$1 fine u.m. Cat. £69 {UM}	£30
16282	176	1949 80c bright reddish purple 'UPU', horizontal strip of 5 (sheet top) with selvage to three sides, requisition number & printers guide lines, NHM (5) Cat. £150 {UM} US	£98	16320	257	1969 10c multicoloured 'Cockerel - Chinese New Year', Part sheet of 35 (7 x 5) with selvage to three sides. NHM (35) Cat. £105 {UM} US	£62
16283	176a	1949 UPU 80cm with CRACK IN ROCK variety, very fine used. Cat. £180 {U} US4 (image available online only)	£64	16321	257	1969 10c multicoloured 'Cockerel - Chinese New Year', COMPLETE SHEET of 50 with selvage to all sides, requisition number etc. NHM (50) Cat. £150 {UM} US	£98
16284	177/241	1953 Coronation to 1966 UNESCO basic issues complete incl. defin sets, four commm sets are mint, o/wise v.g.u. (65) Cat. £330 {MX} US4	£52	16322	261	1970 10c lemon yellow, orange brown & black 'Chow - Chinese New Year', COMPLETE SHEET of 50 with selvage to all sides, requisition number & printer's guide lines, NHM (50) Cat. £150 {UM} US	£98
16285	177/267	1953 Coronation to 1970 Productivity basic issues complete, ex. 1966-72 defin set, fine used. (77) Cat. £219 {U} US2	£86	16323	262	1970 \$1.30 multicoloured 'Standing Chow - Chinese New Year', COMPLETE SHEET of 50 with selvage to all sides, requisition number & printer's guide lines, NHM - Rare! (50) Cat. £2000 {UM} US (image available online only)	£1335
16286	177/367	1953 Coronation to 1977 Tourism valuable and extensive coll/accum on Prinz stockleaves, heavily duplicated incl. better medium and high value definitives (some variable condition here), a few mint but nearly all commercially used to very fine. Good lot for internet dealer? (Sev. 100's) Cat. £2500 {U} US4	£200	16324	262	1970 Dog \$1.30 lower left corner Plate 1A vertical strip of three fine unmounted mint Cat. £120 {UM} US2 (image available online only)	£62
16287	177/386	1953 to 1979 Railway extensive coll., with commems (ex. min sheets) complete plus basic original defin sets (ex. 1962, 1975 and 1976 issues), mostly commercially used, some faults, fair to fine used. Cat. £470 {U} US2	£90	16325	262	1970 Dog \$1.30 lower left corner Plate 1B block of six fine unmounted mint, R,8/1 has broken tail Cat. £240 {UM} US2	£141
16288		1953-62 Collection on New Age leaves(71) including basic issues complete both mint and used, fine Cat. £532 {CC} US3	£109	16326	262	1970 Dog \$1.30 lower left corner Plate 1B horiz pair fine unmounted mint Cat. £80 {UM} US2 (image available online only)	£39
16289	177-195	1953-62 QEII Coronation, then definitive set to \$10, \$1 University & Stamp centenary trio, all very fine used(19) Cat. £50 {U} US1	£27	16327	268/358	1971 New Year to 1976 GPO basic commems complete plus 1973-74 defin set, fine used. (62) Cat. £208 {U} US2	£70
16290		1953-71 Mint collection on leaves(80) including 1954 set to \$10, 1962 Annigoni set to \$20, commm sets complete for the period, all fine unmounted mint Cat. £680 {CC} US	£116	16328		1971-97 An unmounted mint collection in a loose leaf, printed hingeless album. Mainly sets with the usual thematic interest, much completion (ex a number of min sheets, (offered separately) A really clean lot to build on (few 100's incl 53 min sheets) HEAVY/OVERSIZE LOT - OVERSEAS SHIPPING SURCHARGE APPLIES {UM} US2	£235
16291		1953-89 A comprehensive QEII collection, presented in mounts in an album with matching slipcase, mixed mint/nhm & used to 1969 then NHM to end, virtually complete for commemoratives, definitives, seven-tenant issues & mini sheets. (500+ stamps & 13 m/s) Cat. £1600 HEAVY/OVERSIZE LOT - OVERSEAS SHIPPING SURCHARGE APPLIES {CC} US3	£477	16329		1972 REVENUE CONTRACT NOTE \$3, \$20 and \$100 plus provisional \$20 on 25c, fine used. {R} US2	£24
16292	178-91	1954 QEII definitive part set, 5c - 65c with both shades of 25c & 40c, \$1.30, \$2- & \$10 (Excl \$1 & \$5), very fine & fresh l.m.m. (14). Cat. £145 {MH}	£75	16330	283-96	1973-4 Machin set(14) fine u.m. Cat. £100 {UM} US2	£39
16293	178-91	1954 QEII definitive set, 15c & 65c with slogan cancels rest cds fine used. (14). Cat. £45 {U} US2	£20	16331	283/96	1973-74 sets to \$20, ex. 15c, 25c and 65c, very fresh, fine u.m. (11) Cat. £65 {UM} US4	£18
16294	190	1954 QEII: \$5 green and purple, wmk Script, lightly MM with hinge trace. Cat. £95 {MH} US	£38	16332	283-96	1973-74 set to \$20, a few perf tones on 10c and 15c, o/wise fine u.m. (14) Cat. £100 {UM} US2	£32
16295	178/90a	1954-62 5c, 25c, \$1, \$2 (hinge remain) and \$5 yellowish green, fresh, fine m.m. (5) Cat. £152 {MH} US4 (image available online only)	£39	16333	302/MS406	1974 New Year to 1981 commems complete (ex. 1975 Festivals - but incl. min sheet) and Birds, incl. min sheets, u.m./fine used. Cat. £175 {MX} US4	£42
16296	178/91	1954-62 QEII definitive set with shades of most values to \$10 x 10, used. (38) Cat. £210 {U} US3	£82	16334		1974-91 ALL DIFFERENT NHM COLLECTION of complete sets plus a few miniature sheets, neatly presented in mounts on written up pages. Lovely quality (175+ stamps & 4 m/s) Cat. £250 {UM}	£100
16297	178/91a	1954-62 QEII: Definitives. Complete all shades. FU Cat. £92 {U} US4	£29	16335	334	1975 Festivals mini sheet fine u.m. Cat. £60 {UM} US2 (image available online only)	£24
16298	187/87a	1954-62 \$1 orange & green block of 4, variety 'Short right leg to R' on L/L/H stamp, fine used (4) Cat. £23 {U} US3	£12	16336	MS334	1975 Festivals min sheet very fine unmounted mint Cat. £60 {UM} US2	£24
16299	188/88a	1954-62 \$1.30 blue & red definitive control pair, variety 'Short TH' on R/H stamp, fine used (2) Cat. £53 {U} US3	£28	16337	311/24e	1975-82 revised set to \$20 (ex. 15c, 25c, 65c and 90c, but incl. 60c, 70c and 80c), in special Presentation Folder, fine u.m. (14) {UM} US2	£25
16300	190a	1954-62 \$5 yellowish green & purple block of 15, fine used (15) Cat. £165 {U} US3	£54	16338	340	1976 no wmk 10c, two vertical pairs, fine and fresh, u.m. Cat. £96 {UM} US4	£20
16301	191a	1954-62 \$10 light reddish violet & bright blue block of 12, fine used (12) Cat. £216 {U} US3	£68	16339	340-53	1976 Machin no wmk set to \$20(7) fine u.m. Cat. £275 {UM} US2	£118
16302		1961-70 QEII commm sets entirely very fine u.m. with Golden Jubilee SG192. Stamp Cent set 193-95. 1967 Chinese New Year 10c with listed variety 'Dot After 1967' 242a -43. Then complete from SEACOM 244-1970 Productivity Year SG267. (Excl defin 253-54c). (28). Cat. £220 {UM} US	£107	16340	359/506	1977 New Year to 1985 Buildings commems complete (ex. 1985 Buildings \$1 and min sheets), plus 1982 defin set, fine used. (127) Cat. £225 {U} US2	£78
16303	196	1962 5c red-orange definitive, COMPLETE SHEET of 100 with selvage to all sides. NHM (100) Cat. £75 {UM} US	£44	16341	369/886	1977 Orchids \$1.30 to 1997 Birds extensive, heavily duplicated coll/accum on Prinz stockleaves, most commm sets missing low value, many high value defin (varied condition), odd mint set, poor to fine used. Useful stock. Cat. approx. £2600. (Sev. 100's) {U} US4	£194
16304	196,196a	1962 Annigoni 5c red orange two top right corner blocks of eight, one showing broken 'c' on R,3/1, fine unmounted mint Cat. £32 {UM} US2	£16	16342	387/629	1980 Architecture to 1989 Visit basic issues complete (ex. min sheets), the 1989-91 definis duplicated to \$50 (3) but mixed condition, poor to fine used. Cat. £590 {U} US2	£86
16305	210	1962 QEII: \$20 multicoloured. FU Cat. £32 {U} US4	£9	16343	8431/43	1980 QEII: Inland Revenue STAMP DUTY set. Fine, fiscally, used. FU Cat. £45 {R} US4	£24
16306	196-217	1962-65 QEII (Annigoni) set to \$20plus commms of the period, all very fine used (22) Cat. £72 {U} US	£36	16344		1980-2005 Mainly unmounted mint collection on Lighthouse hingeless leaves(100s) not complete but includes many better mini sheets inc 1990 NZ, 2000 gold \$50 sheetlet of four, 2002 Horse gold ms, a fine lot HEAVY/OVERSIZE LOT - OVERSEAS SHIPPING SURCHARGE APPLIES {CC} US	£312
16307	196/208cw	1962-73 set to 65c, incl. shades and papers, plus \$5 glazed paper watermark inverted, fine m.m. (22) Cat. £175 {MH} US4	£36	16345		1980-88 Lovely collection of f.u. with small h/r, on 5 stock cards and 4 hinged album pages. Range between SG387-570. (98) Cat. £198 {CC} US10	£22
16308	196-210	1962-73 set to \$20, h/r, fresh m.m. (15) Cat. £160 {MH}	£65	16346	407-MS466	1982 Port to 1984 Jockey Club basic issues (incl. defin set and min sheet), very fine u.m. Cat. £160 {UM} US2	£70
16309	198-210	1962-73 Annigoni set to \$20 except 65c and \$1(13) u.m., the \$10 has a minor gum blemish Cat. £136 {UM}	£48	16347	415/30	1982 Definitive set, fine used (16) Cat. £50 {U} US3	£23
16310	212	1963 10c red & black 'Red Cross Centenary' two horizontal strips of 10 with selvage to three sides (lower pane examples), plate number 1, different perforators (20) Cat. £80 {UM} US	£53	16348	415/30	1982 QEII: Definitives UMM Cat. £66 {UM} US4	£20
16311	214	1965 10c light purple & orange 'ITU Centenary', COMPLETE SHEET of 50 with selvage to all sides. NHM (50) Cat. £150 {UM} US	£98	16349	415-30	1982 Defin wmkd set to \$20(16) fine u.m. Cat. £60 {UM}	£30
16312	216	1965 10c reddish purple & turquoise green 'International Co-operation Year', PART SHEET of 30 (6 X 5) with selvage to three sides, imprinted 'Harrison & Sons' at base. NHM (100) Cat. £90 {UM} US	£62	16350	429/30	1982 QEII: Definitives. The top 2 values. UMM Cat. £30 {UM} US4	£9
16313	218-21	1966 Churchill set fine u.m. Cat. £55 {UM} US2 (image available online only)	£24	16351		1983-87 Presentation Pack collection, all different, inc 1986 Halley's Comet set & m/s, 1987 Chinese New Year set & m/s. (12 packs) Cat. £160 {UM} US	£89
16314	218-221	1966 Churchill Commemoration set of 4 vals 10c to \$2 all right hand marginals, superb u.m. (4) Cat. £50 {UM} US5 (B)	£17	16352	467/528	1985 Buildings to 1986 Portraits commems (incl. min sheets) complete, ex. 1985 Flowers, very fine u.m. Cat. £92 {UM} US2	£39
16315	239-41	1966 UNESCO set fine u.m. Cat. £45 {UM} US2	£19	16353	484-87	1985 Defin \$5 to \$50(4) fine u.m. Cat. £61 {UM}	£25
16316		1967-95 Small superb u.m. collection - SG620-625 set of 6 in vert gutter pairs, SG673, SG677, SG718 top vert marginal strip of 4, SG719 - bottom vert marginal strip of 4, SG721 - top marginal vert strip of 4 and SG793-796 - set of 4 all left hand marginal blocks of 4. (15) Cat. £48 {CC} US5 (B)	£16	16354	493/6	1985 QEII: Queen Mother in blocks of 4. UMM Cat. £26 {UM} US4	£9
				16355	SB16a	1985 QEII: Booklet with SG 469 x 10. UMM Cat. £25 {BK} US4	£18
				16356	SB18	1985 QEII: \$17 Booklet. UMM Cat. £50 {BK} US4	£15
				16357		1985-2003 A collection of stamp booklets with contents presented in protective pages in an album, inc SG SB 20/39 & 43/58, plus Prestige types - SP3 Nature, SP4 Birds, SP5 Power, SP6 PO Anniv, SP7 Cyber etc. (43 booklets) Cat. £510 HEAVY/OVERSIZE LOT - OVERSEAS SHIPPING SURCHARGE APPLIES {CC} US3	£170

Lot No	Cat No	Description	Estimate
Hong Kong - continued			
16358	487	1985-87 \$50, block of 10 (5 x 2), light boxed parcel cancels, v.g.u. Cat. £280 {U} US4	£27
16359	507/90	1986 Comet to 1989 New Year commems complete (ex. min sheets), plus 1987 defin set and 1987 coils 10c and 50c without imprint, fine used. (81) Cat. £175 {U} US2	£70
16360	529/86	1987 New Year to 1988 Charity commems complete, incl. min sheets and coils 10c and 50c, both, fine u.m. Cat. £115 {UM} US2	£51
16361	538A/52A	1987 Definitive set type I shading, fine used (15) Cat. £55 {U} US3	£26
16362	538A/52A	1987 QEII: Definitives Type I. UMM Cat. £72 {UM} US4	£21
16363	538A-52B	1987 (heavy shading) and 1988 (lighter shading) sets to \$50, very fine u.m. (32) Cat. £165 {UM} US2	£75
16364	538A-552A	1987 Heavier shading definitives set of 15 very fine unmounted mint Cat. £65 {UM} US2	£25
16365	600/15	1989 imprint set to \$50 and 1990 imprint set to \$50, very fine u.m. (32) Cat. £140 {UM} US2	£66
16366	631/57	1990 commems and min sheets complete, very fine u.m. Cat. £117 {UM} US2	£51
16367	631/891	1990 New Year to 1997 Landmark basic issues complete (ex. min sheets and coil stamps), many commem sets are mixed mint and used. Also a few earlier P. Dues and ovptd. CHINA one of each value to \$2, poor to fine used. Cat. £300 {U} US2	£47
16368	631-634	1990 Chinese New Year. Year of the Horse, set of 4 vals 60c to \$5 all in right hand marginal blocks of 6, superb u.m. Cat. £59 {UM} US5 (B)	£20
16369	ms646	1990 Stamp Expo min sheet very fine unmounted mint Cat. £70 {UM} US2 (image available online only)	£27
16370		1990-2003 BIRDS - stamps from 3 issues: 1990 Hong Kong Birds (4); 1997 Migratory Birds (4); 2003 Water Birds (se-tenant sheetlet of 4). U.M. Cat. £14 {UM} US	£9
16371	658/61	1991 QEII: New Year in left marginal GUTTER & TRAFFIC LIGHT blocks of 6. UMM Cat. £30 {UM} US4	£9
16372	658/MS684	1991 commems complete incl. min sheets, very fine u.m. Cat. £84 {UM} US2	£38
16373	686-731	1992 commems complete, incl. min sheets, plus 1992-96 photogravure defins to \$50 (ex. \$3.10) plus phosphor band issues (incl. \$2.10), very fine u.m. Cat. £140 {UM} US2	£62
16374	724-27	1992 Opera set in lower marginal Plate and gutter u.m. blocks of four Cat. £36 {UM}	£20
16375	702/713d	1992-96 phosphor bands \$1.30 vertical strip of 5, plus \$2.50 and \$3.10 in blocks of 4, and other lower values to \$2.40 incl. pairs, fine u.m. Cat. £42 {UM} US2	£14
16376	717	1992-96 QEII - \$50 Grey-Black, Black & Grey block of 12, f.u. (Parcel Post cancellation). Cat. £132 {U} US7 (image available online only)	£31
16377	717	1992-96 QEII - \$50 Grey-Black, Black & Grey block of 8, f.u. (Parcel Post cancellation). Cat. £88 {U} US7 (B)	£20
16378		1992-97 Collection in a hingeless Lighthouse album(100s) with issues and mini sheets complete unmounted mint plus some booklets and FDCs, a fine lot HEAVY/OVERSIZE LOT - OVERSEAS SHIPPING SURCHARGE APPLIES {CC} US2	£157
16379	732/MS792	1993 New Year to 1994 Corals commems complete, incl. min sheets and 1991 Coils 80c and \$2.30, very fine u.m. Cat. £70 {UM} US2	£25
16380		1993-97 litho defin values (6) to \$2.50, plus wmkd 10c, \$1 and \$1.70 se-tenant booklet panes, 1997 Skyline defin set to \$50 incl. coils and both min sheets. Cat. £55 {UM} US2	£18
16381	848/63	1997 Hong Kong 'Skyline' definitive set in blocks of 4, very fine used (64) Cat. £88 {U} US3	£41
16382	MS872/MS944	1997 Stamp Exhibition min sheet to Post Office most sets and all min sheets, plus Special Region issues complete incl. min sheets to 1998 Kites, very fine u.m. Cat. £110 {UM} US2	£43
16383		1997-2000 Collection housed in black luxury padded Leuchturn 4 ringed album with matching slip-case. Pre-printed album pages with clear mounts, PAGES ARE PRINTED IN SWEDISH. Appears to be UM and complete for the period. Contains 162 stamps, 23 booklet panes, 2 PSB's, 1 sheetlet, 42 MS & 6 FDC's. Album + pages retail c £85. Estimated cv c£625. HEAVY/OVERSIZE LOT - OVERSEAS SHIPPING SURCHARGE APPLIES {CC} US6	£102
16384		1998-99 Collection in a Lighthouse hingeless album, with issues and mini sheets unmounted mint, some booklets and FDCs, fine HEAVY/OVERSIZE LOT - OVERSEAS SHIPPING SURCHARGE APPLIES {CC} US2	£78
16385	945/MS1000	1999 New Year to New Millennium min sheet commems and min sheets complete, incl. 50th Anniversary sheetlet of 16, very fine u.m. Cat. £130 {UM} US2	£55
16386	973/94ea	1999 Landmarks original set to \$50 (ex. 2002 values) incl. min sheets, and similar with coils to \$3.10, plus booklet stamps vertical pairs \$1.20, \$2.50 and \$3.10, very fine u.m. Cat. £105 {UM} US2	£43
16387	986,987,988	1999 Defin Landmarks \$10, \$20, \$50 lower left corner Plate blocks of four Cat. £99 {UM}	£40
16388		2001-02 Collection housed in black luxury padded Leuchturn 4 ringed album with matching slip-case. Pre-printed album pages with clear mounts, PAGES ARE PRINTED IN SWEDISH. Appears to be UM and complete for the period. Contains 101 stamps, 3 PSB's, 1 booklet, 9 sheetlets, 23 MS & 1 FDC. Album + pages retail c £85. Estimated cv c£765. HEAVY/OVERSIZE LOT - OVERSEAS SHIPPING SURCHARGE APPLIES {CC} US6	£125
16389		2003-04 Collection housed in black luxury padded Leuchturn 4 ringed album with matching slip-case. Pre-printed album pages with clear mounts, PAGES ARE PRINTED IN SWEDISH. Appears to be UM and complete for the period. Contains 101 stamps, 4 PSB's, 10 sheetlets & 27 MS. Album + pages retail c £85. Estimated cv c£675. HEAVY/OVERSIZE LOT - OVERSEAS SHIPPING SURCHARGE APPLIES {CC} US6	£116
16390	1398-1413	2006 BIRDS - full set of 16v, 10c to \$50, U.M. Cat. £40 {UM} US	£25
16391	MS1414, 1415	2006 BIRDS - 2 x MS, 10c to \$5 and \$10 to \$50, U.M. Cat. £40 {UM} US	£25
16392		TREATY PORTS 1862-1902 SHANGHAI 'S1' Type A Cancelled assembly presented on a stock card, inc 18c No Wmk, CC Wmk values to 96c, surcharged ranges (faults), CA Wmk 10c x2 different & \$3 Postal Fiscal. Mixed condition. (34) Cat. £1375 {U} US2	£118

Lot No	Cat No	Description	Estimate
Hong Kong - continued			
16393		TREATY PORTS 1863-1911 FOOCHOW Cancelled assembly presented on a stock card. QV 'F1' cancelled 2c, 4c & 28c on 30c, CDS cancelled to 50c on 48c, KEVII MCA Wmk 20c & 30c. Mostly good condition, duplication. (21) Cat. £510 {U} US2	£70
16394		TREATY PORTS 1863-1911 SHANGHAI CDS Cancelled assembly presented on a stock page, light duplication, QV values to \$2 & KEVII range to 30c. Generally good condition (49) Cat. £720 {CC} US2	£78
16395		TREATY PORTS 1882-1901 LIU KUNG TAU Cancelled assembly presented on a stock card. Mostly good condition (4) Cat. £150 {U} US2	£19
16396	Z682	TREATY PORTS 1882-96 NINGPO 10c purple/red, CA Wmk, used with SOTN 'Ningpo' 1898 cds. Cat. £55 {U} US2	£24
16397	Z1113	TREATY PORTS 1903 WEI-HAI-WEI KEVII 4c purple/red, CA Wmk, used with part rectangular 'Port Edward' violet cancel. Cat. £32 {U} US2	£16
HONG KONG - BRITISH POST OFFICES IN CHINA			
16398	2	1917 KGV: 2c green (ovpt CHINA), wmk Mult Crown CA. Fine mint with light hinge trace. Cat. £20 {MH}	£13
16399	12a	1917-21 KGV Stamp of Hong Kong ovpt 'China', 50c Emerald Surface, mint small h/r. (o/cW) Cat. £70 {MH} US6 (B)	£20
16400	14	1917-21 MCA \$2 carmine and grey black fine used, part Shanghai c.d.s. Cat. £80 {U}	£40
16401	15	1917-21 \$3 green and purple, partial oval SHANGHAI registered pmks, tiny closed tear at bottom, o/wise v.g.u. Scarce. Cat. £275 {U} PH Plate 37	£48
16402	15	1917-21 MCA \$3 green and purple fine used Cat. £300 {U} US2 PH Plate 37	£141
16403	16	1917-21 \$5, centred to NW, one short perf at bottom, o/wise fine used. Scarce. Cat. £350 {U} PH Plate 37	£125
16404	17	1917-21 \$10 purple and black/red, appears very fine l.m.m. but apparently trace of a red fiscal cancel in NW corner. Super appearance. {R} PH Plate 37	£40
16405	18-28	1922-27 KGV Script wmk set of 11 very fine used. Cat. £750 {U} US4 PH Plate 37	£263
HONG KONG - CHINA			
16406	12	1917-21 50c, on olive back, very fine l.m.m. Cat. £75 {MH} US2	£27
16407	12	1917-21 50c, on olive back, h/r, fresh m.m. Cat. £75 {MH} US2	£24
16408	15	1917-21 MCA \$3 green and purple very fine used Cat. £325 {U} PH Plate 37	£180
16409	15	1917-21 MCA \$3 green and purple fine used, one short perf Cat. £275 {U} US6 (image available online only)	£60
16410	28	1922-7 Script \$2 carmine and grey black fine used Cat. £275 {U} US6 (image available online only)	£72
16411		1996-2011 misc Used vals on stockpages, some duplication incl 2006-10 Birds vals to \$50 x 11, some on-piece. (90) Cat. £250 {U} US3	£68
HONG KONG - FISCALS			
16412	F2	1874-1902 CC perf 15½x15 \$3 dull violet with S1 cancel, off centre Cat. £60 {PF} US2 (image available online only)	£24
16413	F7	1880 12c on \$10 rose carmine well centred fine used, full Paid All MY 80 cancel {PF} US2 PH Plate 37	£78
16414	F9	1891 \$5 on \$10 purple/red good used, heavy B62 cancels Cat. £130 {PF}	£30
16415	F10	1897 \$1 on \$2 olive green perf 15½x15 fine used, a little off centre Cat. £140 {PF} US2 (image available online only)	£55
16416	F12	1938 5c green left marginal fresh u.m., very fine Cat. £100 {PF} US2 (image available online only)	£47
16417	F12	1938 Postal Fiscal 5c green fine unmounted mint Cat. £100 {PF} US2 (image available online only)	£47
HONG KONG - POSTAGE DUES			
16418	D6-12	1938 GVI wmk Script ordinary paper set very fine u.m. (7). Cat. £100 {UM} US (image available online only)	£62
16419	D6-D12	1938-63 Postage Due set of 7 vals 2c to 50c, mint small h/r. Fresh bright colours. (7) Cat. £100 {PD} US3	£44
HONG KONG - TREATY PORTS			
<i>For more lots, please see the GALLERY section at the front of the catalogue</i>			
16420	Z35	AMOY 1882-94 AMOY 10c mauve, with nice strike of Type A ('A1') vertical killer of Ku Lang, closed tear at top left, fresh used. Cat. £50 {U}	£8
16421	Z321/342	FOO CHOW 1863-71 30c mauve (straight edge at right), 1882-96 2c (both shades), 5c (2), 10c green (5, incl. deep blue-green) and 10c purple/red, v.g.u. Cat. £150 {U} US6 (image available online only)	£29
16422	Z781,804	SHANGHAI 1863-71 SHANGHAI 48c rose (blue 'S1' vertical pmk) and 1885 50c on 48c (socked-on-nose SHANGHAI cds), each with closed tear, fair used. Cat. £105 {U}	£14
16423	ZF874	SHANGHAI 1874-1902 QV: \$2 olive green used in Shanghai. FU Cat. £80 {PF} US4	£26
16424	Z802	SHANGHAI 1882-96 QV: 30c green used in Shanghai. FU Cat. £45 {U} US4	£15
HUNGARY			
16425	2-13	1871 Franz Josef duplicated Used range, incl litho 2k with 2 trimmed sides, 5k cut-out, Engraved 2k x 2, 3k x 2, 5k x 5, 10k x 3, 15k x 2 & 25k x 2, with typical imperfections though most presentable as useful space fillers. (18) Cat. £950 {U} US9	£46
16426	2-7	1871 Franz Josef litho Used range, incl 2k, 5k 3 shades, 10k 2 shades & 25k 2 shades, typical imperfections for these but generally presentable. (8) Cat. £2440 {U} US9	£139
16427	6-13	1871 Franz Josef Used vals, incl litho 15k, engraved 2k, 3k, 5k, 15k and 25k with typical imperfections. (6) Cat. £650 {U} US	£116
16428		1871-1935 extensive and mainly Used coln with some dupl on album pages, from 1871-73 Franz Josef engraved vals to 25k, good range of Envelopes with examples of each wmk, etc, Turuls, 1913 Flood Relief set to 2k, then continues to 1935 with some complete sets, c/v circa £900 though unchecked for varieties, etc. (100s) Cat. £900 {U} US4	£158

Lot No	Cat No	Description	Estimate
Hungary - continued			
16429		1871-1960 part complete Mint/Used misc coln on stockpages with some duplication of vals, from earlies in typical mixed condition, incl 1871-73 Heads, Envelopes with wmk & perf varieties, 1914 War Charity 1k +2f mm, 1931 Zeppelin 2p FU, 1933 Air vals to 2p mm, 1955 Air 5fo mm, 1958 Brussels Exhib set in UM blocks of 4, some later sets, MS, cto blocks, etc, ideal for sorting. (100s) Cat. £1370 {MX} US3	£341
16430	2-7	1871-73 Franz Joseph litho print 2k, 3k, 5k, 10k & 25, each is fresh FU with cds, fair examples with typical mixed centring and imperfections.(5) Cat. £2600 {U} US4	£381
16431	64/82	1900-04 defin set to 5k (ex. 6f bistre and 12f), many (incl. higher values ex. 1k and 2k) are never hinged, fine m.m. Scarce set. (17) Cat. £1498 {MH} US4 PH Plate 37	£322
16432		1914 A censored Feldpost cover to Dresden with Hugarian Red Cross cachet, posted from 'Kassa Epidermie Spital' in Hungary, pretty internal coloured lining to the envelope. This will display well, opened out, at your club meeting. A clean WWI item. {C} US2	£19
16433	452-9	1925 Sports set(8) fine mint Cat. £110 {MH} US4	£26
16434	537	1932 Madonna 5P blue well centred mint, light gum bend Cat. £190 {MH} US4 (image available online only)	£26
16435	562	1933 Air 5p indigo, FU with large part cds. Cat. £250 {U} US2 (image available online only)	£67
16436		1936-41 Mint/Used coln neatly presented on album pages, with better items incl 1936 Air set UM & FU, 1938 St Stephen set mm & MS UM (slight marks on gum), 1938 Eucharistic MS FU, Death of St Stephen MS UM (slight marks on corners), 1942 Red Cross set of 4 sheetlets, also signed items, etc. (100s) Cat. £690 {MX} US3	£164
16437	1069-71	1949 UPU in vertical marginal pairs, both perf and imperf, fine u.m. (12) {UM}	£14
16438	1069-71	1949 UPU 2r.60Fo booklet, three panes of 6, outer vertical edges imperforate, very fine. {BK}	£20
16439	1077a	1949 Chain Bridge Centenary mini sheet fine u.m. Very slight gum crease bottom left, not showing on the front. Cat. £800 {UM} US8	£91
16440	MS1072	1949 UPU,om sheet very fine mint, once lightly hinged. Scarce so fine Cat. £950 {MH} US5 (image available online only)	£175
16441	MS 1199a	1951 Stamp Anniversary set of three miniature sheets, fine mint. Cat. £150 {MH} US	£27
16442		1953-56 1957 UPU Presentation Album containing contemporary u.m. issues, incl 1953 Costumes, 1955 Bartok 1fo with se-tenant ticket, unusual album. (59) Cat. £200 {UM} US8	£22
16443	ms1512a, 1533	1958 brussels Expo 10ft min sheet & F.I.P. Congress min sheet, both very fine u.m.mint Cat. £135 {UM} US5	£30
16444		1959-88 BIRDS - stamps from 9 issues: 1959 Water Birds (8) fine used; 1961 Birds of Woods and Fields (8) LMM; 1962 Air. Birds (8) fine used; 1966 Protection of Birds (6) LMM; 1968 Bird Preservation Congress (8) UM; 1973 Air. Hungarian Birds (8) UM; 1980 Protected Birds (6) UM; 1984 Owls (7) UM; 1988 Wild Duck (5, no MS) UM. Cat. £71 {CC} US ..	£37
16445		1960-2005 mostly FU plus some MM coln in Senator album, virtually complete to 1980s then with increasing gaps, large & useful coln which would benefit from some sorting, c/v circa £950. (1000s) HEAVY/OVERSIZE LOT - OVERSEAS SHIPPING SURCHARGE APPLIES {U} US6 ..	£147
16446		1961-69 Collection of u.m. sets and mini sheets on album leaves. Appears to be a good degree of completion with some good sheets. Few 100's. Cat. £700 {UM} US7	£96
16447		1971-8 Collection of sets and mini sheets on album leaves. Appears to be fairly complete u.m. for the period 1971-78. Cat. £480 {UM} US7	£63
16448		Early-1980's Early to 1957 collection in an older KABE album (not pre printed). Note 1938 Eucharist mini sheet mint and St Stephen sheet f.u. Mint and used, cat £2100. Many 100's. Also a collection of mini sheets in a stockbook, 1938-1980's, mainly u.m. and cat £1200+, plus a 3rd volume with 1970's mint sets, cat £370. Total cat £3700+ Cat. £3700 {MX}	£300
ICELAND			
16449	(3)	1873 8sk brown, a FORGERY on thick toned paper (Spiro/Fournier?), no watermark with faked cds, perf faults, 'used'. Cat. £1300 as genuine. {F} PH Plate 37	£25
16450	1	1873 Arms 2sk blue, U with indistinct cancel, centred SW and a few blunt perfs, useful example of SG No.1. Cat. £2250 {U} US7 PH Plate 37	£173
16451	1	1873 Arms 2sk blue perf 14 x 13½, fine LMM with flat smooth gum (possibly regummed?), o/c a little to W just touching perfs, odd untidy perf. Cat. £1100 {MH} US4 PH Plate 37	£162
16452	2	1873 perf 14 x 13½ 4sk carmine, centred to right, a remainder with REYKJAVIK cds, fine 'used'. Cat. £1100 as postally used. See Note after SG7. {U} PH Plate 37	£25
16453	2	1873 Arms 4sk carmine perf 14 x 13½, fresh f.u. with large part cds, corner perf crease & centred to top. Cat. £1000 {U} US8 (image available online only)	£71
16454	2	1873 4sk carmine perf 14 x 13½, fresh FU with central Reykjavic cds, centred SW and a tiny tear on one edge, attractive example. Cat. £1000 {U} US7 PH Plate 37	£86
16455	2	1873 4sk carmine perf 14 x 13½, U with cds, damaged space-filler. Cat. £1000 {U} US7 (image available online only)	£34
16456	7	1873 16sk yellow perf 12½, FU with large part REYKJAVIK cancel, centred a little to E and damage to bottom left corner. Cat. £600 {U} US7 (image available online only)	£31
16457	010	1873 Official 8sk mauve perf 14 x 13½, a little faded and damaged corner, good space filler. Cat. £650 {O} US8 (image available online only)	£38
16458		1876-1900 Official range with some shades, 1876-95 perf 14 x 13½ range to 50a & 1896-1900 perf 12½ 3a & 4a, all f.u. with cds. (10) Cat. £515 {O} US8	£52

Lot No	Cat No	Description	Estimate
Iceland - continued			
16459		1876-1935 largely complete and mostly Used coln on SG Ideal album pages, from 1876-95 Aur vals to 40a, 1882-1900 new colours vals to 100a, 1902-03 surch vals to 100a, 1902-04 King Christian range to 2k, 1911 Jon Sigurdsson set, 1912 King Frederick set to 1k, 1914-18 Double Heads set, 1920 King Christian X set, 1921-30 surch vals incl 2k on 25a, 1931-33 King Christian range to 10k, 1934 Air set with extra perf 14 vals, a good coln often with better cancels. (180) Cat. £3050 {U} US4	£556
16460		1876-1994 Largely intact collection housed in Lighthouse Standard album. Mixed u.m. m.m. & used generally very fine. Much of interest a comprehensive collection with a cat value well in excess of £3500. No gaps at all from 1947 Air set and virtually all of these m.m. or u.m. HEAVY/OVERSIZE LOT - OVERSEAS SHIPPING SURCHARGE APPLIES {CC}	£600
16461		1876-95 New Currency Arms vals, 6a with slight toning, 10a, 16a & 40a with slight toning and creased perfs, all U with cds, ave centring. (4) Cat. £345 {U} US8 (image available online only)	£28
16462	15a-19	1876-95 Arms perf 14 x 13½ FU range (ex 5a), incl 6a x 10, 10a x 21, 16a x 2, 20a & 40a, condition generally good with clear cds, useful lot for sorting shades, papers, etc, c/v circa £1200. (35) {U} US7	£104
16463	17a/18a	1876-95 perf 14 x 13½ 16a yellow-brown, centred to SW, fresh unused no gum; plus 20a indigo-lilac, toned, heavy m.m. Cat. £254 {MH}	£30
16464	020a-5	1876-95 Official set to 50a, crease and large closed tear on 16a, heavy m.m./o.g. (6) Cat. £270 {O} PH Plate 37	£55
16465	o20-o25	1876-95 Officials, generally f.u. and well centred (6) Cat. £299 {U} US3	£85
16466	o20-o38	1876-95 Small selection of Officials f.u. with o20-22, o36 and o38 (5). Cat. £260. Cat. £260 {U} US3	£65
16467		1882-1902 Used Arms issues coln with some vals duplicated, from 1882-95 40a, 1896-1900 vals to 25a (2), 1896-1900 Official set, 1902-03 ovpts, 1902 Official ovpts incl perf 14x13½ 16a (2), 20a & 50a, some typical mixed condition though high c/v. (62) Cat. £980 {U} US7	£100
16468	22b,23b,24	1882-92 Early numeral definitives 20a, 40a (both u.m.) and 50a. (m.m.). 20a is u.m. centred slightly right and cat £325. (3) Cat. £480 {UM} US3 (image available online only)	£164
16469	20-23	1882-97 Numeral Definitives values to 40 aur m.m. Cat. £655 {MH} US10 (image available online only)	£46
16470		1896 to 1934 small duplicated range on 3 Prinz stockleaves, odd useful item, condition varies, o.g./used. (114) Cat. £450 {X} US5	£32
16471	26/33	1896-1900 3a (fine), 5a, 6a, 10a and 25a, a few toned perfs, h/r, m.m. (5) Cat. £176 {MH} PH Plate 37	£60
16472	30	1896-1900 Perf 12½ 10 ore carmine very fine used, rare HAPNARFJORD postmark {U}	£10
16473	o36-o38	1896-1900 Officials shield and numerals 3a (2 shades), 4a and 10a m.m. (4). Cat. £128 {MH} US3 (image available online only)	£34
16474		1896-1930 Selection of better oddments on card, with SG 28,29a, 42, o116 mint, plus SG 139,146 f.u. (7) Cat. £86 {MX} US3	£21
16475	43-55	1902 King Christian IX Definitives set. Most appear to be u.m. including 5k. 2K value is l.m.m. and some toning (13) Cat. £275 {MH} US3 PH Plate 37	£96
16476	o88	1902 Official 1 gildi on 3, appears to be u.m. with small stains and gum scratch on reverse. Cat. £350 {UM} US3 PH Plate 37	£82
16477	o88-o98	1902 Gildi Official overprints grouping including o89, o91, o92 and o93 plus lower values and block of 4 f.u. (14). Some of the higher cat items appear to be cto. Cat. £400 {U} US3	£61
16478		1902-18 Used coln of Heads issues with duplication of some vals, from 1902-04 King Christian IX vals, 1902 Official set, 1907-08 2 Kings vals incl 16a, 1912 King Frederick vals to 2k, 1914-18 King Christian X vals to 20a (5), 1918 Official 15a, useful range. (125) Cat. £650 {U} US7	£70
16479		1902-71 Mint and used collection(few 100s) including 1948 Mount Hekla set mint, 1950-54 set to 25Kr mint, 1956 Waterfalls set mint, later mint sets, mainly fine {CC} US	£89
16480	81-95	1907 Double Head set to 5k fine & fresh looking m.m. (15). Cat. £600 {MH} PH Plate 37	£150
16481	81-94	1907-08 2 Kings defin set to 2k, fresh MM mostly well centred. (14) Cat. £360 {MH} US6	£52
16482	81-95	1907-08 King Frederick VIII set to 5k, fresh f.u., 5a has odd tone spot and some o.g. o/w good. (15) Cat. £500 {U} US8	£50
16483	81-95	1907-08 2 Kings defin set to 5k, FU with cds cancels, the 50a has a tiny edge tear, the 5k is expertised by 'Senf, Leipzig' on the reverse. (15) Cat. £500 {U} US7 (image available online only)	£61
16484	95	1907-08 Double Heads 5k slate-blue & brown, fresh MM, a little o/c but clear of perfs. Cat. £190 {MH} US4 (image available online only) ..	£44
16485		1907-18 Two Kings portrait officials set plus later o103 f.u. Fault on cheaper o103. (9) Cat. £111 {U} US3	£30
16486	96-101	1911 Sigurdson Birth Centenary set fine u.m. (5). Scarce u.m. Cat. £60 {UM} US3	£30
16487	102-8	1912 Frederik VIII Definitives set u.m. High premium for u.m. Cat. £300 {UM} US3 PH Plate 37	£150
16488		1920 Christian 3a and 4a, 1931-37 redrawn set to 2k (ex. 3a and 4a), plus 10k with TOLLUR cancel, v.g.u. (13) Cat. £170 {U}	£50
16489	116-31	1920 King Christian X Definitives set, very fine u.m. and rare as such. (16) Cat. £800 {UM} US3 PH Plate 37	£409
16490		1920-47 Used coln on stockpages with some duplication, some Tollur cancels noted, from King Christian X vals to 5k, 1921-30 surch vals, 1922 Official 2k (2), 1925 Views incl 35a (12), 1930 Parliament vals to 2k (small thin), 1930 Parliament Official 15a, 1931-37 King Christian vals to 2k (4, 2 with Tollur canc), through to 1941 Snorri Sturluson set, useful range with high c/v. (220) Cat. £1475 {U} US7	£173
16491	137-150a	1921-30 Local Surcharges set m.m. ex rare SG 149 (14 of 15) Cat. £1300 {MH} US10 PH Plate 37	£102
16492	137-150a	1921-30 Local Surcharges key set. Generally fine u.m. and very scarce as such (15) Cat. £1800 {UM} US3 PH Plate 37	£818
16493	o151-2	1922 Official overprints on impressed head pair. U.M. and scarce as such. Also SG o151a variety without stop. Cat. £400 {UM} US3 PH Plate 37	£150

Lot No	Cat No	Description	Estimate
Iceland - continued			
16494	151-155	1925 Views set to 50a, fresh MM & well centred. (5) Cat. £300 {MH} US6	£41
16495	151-155	1925 Views set to 50a, fresh UM, some light gum fading. (5) Cat. £300 {UM} US4	£71
16496	151-5	1925 Views set of 5 u.m. Small gum scuff on 50a. Scarce u.m. Cat. £350 {UM} US3	£137
16497	151-5	1925 Views set m.m. (5) Cat. £350 {MH} US10	£31
16498	146	1926 Local surch 1kr on 40a blue, fresh MM o/c a little to NW. Cat. £190 {MH} US6 (image available online only)	£24
16499	158-73	1930 Parliament Millenary set fine u.m. Premium for u.m. (16) Cat. £400 {UM} US3 PH Plate 37	£164
16500	166	1930 BIRDS - Parliamentary Millenary Celebration. 35a blue and ultramarine (Gyrfalcon), fine used, h/r. Cat. £15 {U} US	£9
16501	173	1930 Gyrfalcon 10a f.u. Cat. £75 {U} US3 (image available online only)	£23
16502	173	1930 BIRDS - Parliamentary Millenary Celebration. 10a blue and deep blue, Air (Gyrfalcon), very fine used, h/r, left marginal with selvage just attached at top & bottom. Cat. £75 {U} US	£39
16503	174-78	1930 Parliamentary Millennium Airs set u.m. (5). With expertisation marks. Some very slight gum abrasions from the expertisation marks but u.m. are scarce and carry a high premium. (5) Cat. £200 {UM} US3 PH Plate 37	£96
16504	174-8	1930 Parliament pictorial set(5) fine m.m. Cat. £190 {MH} US2	£32
16505	0174-189	1930 Official set optv incl the 10a Air. M.m. with small h/r on some. Fine & fresh looking. (16) Cat. £900 {MH} PH Plate 37	£150
16506	0174-0189	1930 Parliamentary Millenary Officials set except SG 184,186. Fine u.m. and scarce as such. (14 of 16) Cat. £645 {UM} US3 PH Plate 37	£221
16507	0182	1930 BIRDS - Officials - Parliamentary Millenary Celebration. 35a blue and ultramarine (Gyrfalcon), optv 'Pjonustumerki'. Very fine used. Cat. £43 {O} US	£22
16508	0189	1930 BIRDS - Officials - Parliamentary Millenary Celebration. 10a blue and deep blue, Air (Gyrfalcon), optv 'Pjonustumerki'. Very lightly MM. Cat. £25 {O} US	£14
16509	195-200	1931 Gullfoss Falls set to 75a, fresh MM mixed centring. (6) Cat. £140 {MH} US6 (B)	£18
16510	182-94	1931-37 Redrawn Definitives set m.m. (13) Cat. £1100 {MH} US10 PH Plate 37	£92
16511	187	1933 King Christian X defin 10a brown, fresh LMM centred a little N, dealers/expert mark on reverse. Cat. £140 {MH} US6	£21
16512		1935 to 2008 coll on Prinz stockleaves, some useful middle period mint (u.m.) items, the scattered later ranges mostly commercially used. Decent pickings. Cat. £900 {X} US5	£62
16513		1937-2002 Collection of Mini Sheets and some booklet panes u.m. for the period 1937-2002. Includes 1937 Silver Jubilee sheet u.m. and appears to be complete for later mini sheets plus some booklet panes. Cat value £834. Cat. £834 {UM} US3	£272
16514	238-41	1939 World Trade Fair New York set part cds fine used, (35a wavy line cancel). (4). Cat. £170 {U}	£50
16515		1939-45 Atlantic Cod 3a perf 14 (complete sheet of 100) and 1954 3a on 35a (complete sheet of 50), each with De la Rue imprint and plate number, each with a few separated marginal perfs, fine u.m. SG 243a, 324. Cat. £87 {UM} US4	£17
16516	265-70	1944 Proclamation set part cds fine used. (6). Cat. £100 {U}	£40
16517	280-6	1948 Mount Hekla set u.m. (7) Cat. £90 {UM} US3	£34
16518	296-308	1950-54 Pictorials set including 25k Parliament Building u.m. (13) Cat. £350 {UM} US3	£144
16519	296-308	1950-54 Views set to 25k, some low vals UM o/w MM, well centred. (13) Cat. £325 {MH} US6 (image available online only)	£55
16520		1956-2005 BIRDS - stamps from 11 issues: 1956 Northern Countries Day (2); 1965 Charity Stamps (2); 1967 Charity Stamps (2); 1972 Charity Stamps (2); 1977 Wetlands Campaign (1); 1981 Birds (3); 1986 Birds 6k only (1); 1990 Birds (2); 1991 Birds (2); 1992 Endangered Species. The Gyrfalcon Falcon (4); 2005 Birds (2). Cat. £52 {CC} US	£32
16521		1957-90 Collection of u.m. appears to be almost complete for the period 1957 to 1990 on Davo hingeless leaves. Few 100's Cat. £688 {UM} US3	£204
16522	370,372	1959 BIRDS: 2k Eiders fu, & 25k Gyrfalcon vfu, h/r. Cat. £16 {U} US	£9
16523	430-431	1966 BIRDS - 20k Great Northern diver & 50k White-tailed Sea Eagle, UM. Cat. £21 {UM} US	£12
16524	628-9	1983 Europa pair u.m. Cat. £32 {UM} US3	£10
16525	697-700	1987 BIRDS - set of 4v, 13k to 90k, UM. Cat. £14 {UM} US	£9
16526		1991-2000 Collection of u.m. sets on hingeless Lighthouse leaves for the period 1991-2000. Appears to be complete but excluding mini sheets. Few 100's Cat. £605 {UM} US3	£204
16527		1992-2004 almost complete coln of sets & singles on stockpages, from 1992 Sports set to 2001 Birds, also 2003 Police set to 2004 Xmas set, rarely offered. Cat. £775 {UM} US7	£122
16528	848-849	1995 BIRDS - European Nature Conservation Year. 25k & 250k, UM. Cat. £13 {UM} US	£9
16529	983-1373	2001-12 Collection of u.m. sets on hingeless Lighthouse leaves for the period 2001-2012. Appears to be complete but excluding mini sheets. Attractive collection of post 2000 material. Few 100's. Cat. £1280 {UM} US3	£392
16530	1055-1056	2003 BIRDS - 3rd series, 70k & 250k, UM. Cat. £14 {UM} US	£9

INDIA

For more lots, please see the GALLERY section at the front of the catalogue

16531		REVENUES: 97 revenue 'stamps' applied to documents with Court Fees. On Prinz stockpages. Similar on-line examples priced c£1 each. Obviously all different but with duplicated values. {R} US4	£44
-------	--	--	-----

Lot No	Cat No	Description	Estimate
India - continued			
16532		Balance collection on stock pages most being very fine u.m. With many better throughout. GV Head odd values to 4a. GVI Gandhi 1 1/2a 3 1/2a & 12a cds f.u. Victory set u.m. & f.u. Independence x 3 sets u.m. Inauguration of Rep. set m.m. 1950 SG333-333c set u.m. Some Service issues. Page of QV revenues. Jaipur SG72-80 set u.m. Odd GV States with Chamba, Gwalior, Jind, Nabha & Patiala represented. Cat £400+ (153). {CC} US	£116
16533	31	1854 2a green, horizontal pair on large piece, margins all around, octagonal 'Bl' pmks, with additional neat 'Stamped' in manuscript, marginal creases at top, some bends, PUBNAM cds of 23 MAR 1857 at bottom. {U} US (image available online only)	£40
16534	31	1854 2a green fine used, large margins Cat. £65 {U}	£35
16535	7	1854 1/2a indigo, Die 2, vertical pair on cover, lower stamp defective, worm hole in front, neat, faint cds cancels on reverse. Cat. £960 on cover. {C} US (image available online only)	£125
16536		1854-1954 Collection in Stamp Centenary Souvenir Album(198) including 1854 imperf 1/2a,2a used, 1867 6a8p mint, 1874 1R slate mint, 1895 3R brown and green mint, GV values to 25R used, 1931 New Delhi set mint, 1937 15R,25R used, 1948 Gandhi set used, mixed condition {CC}	£300
16537	16	1854-55 QV: 1a dull red, wmk W2, Die III, imperf, 4 large margins. Fine used, cancelled with 'Madras' numbered (C ?) obliterator of dots. Cat. £300 {U} US PH Plate 37	£134
16538	17,etc	1854-55 4a blue and red six used examples, all cut to shape, vaarious Dies, fine {U}	£100
16539	6	1854-55 1/2a blue die II used, close to good margins, finr Cat. £150 {U} US3 (image available online only)	£28
16540	35	1855 QV: 4a black on blue glazed paper, no wmk, perf 14. Fine used. Fairly well centred, frame at base just touching perfs. Cat. £22 {U} US	£15
16541	35	1855 4as black unused, no gum, a fine example Cat. £1600 {MH} US3 PH Plate 37	£204
16542	35,36	1855 4as black & 8as carmine on blued paper, both very fine used Cat. £43 {U} US3	£14
16543	36	1855 8as carmine on blued paper mint, bottom perfs trimmed off, otherwise a fine stamp. Cat. £1300 {MH} US3 (image available online only)	£54
16544		1856-1935 Mint and used duplicated dlection on leaves(100s) including 1882 values to 12a mint, 1895 2R,3R,5R used, EVII values to 10R used, 1929 Air set mint, 1931 New Delhi set mint, 1935 SJ set mint, also some States, mixed condition {CC} US	£222
16545		1856-64 1/2a blue, unused, no gum, very fine Cat. £120 {MH} US3	£21
16546	46	1856-64 4a grey-black on yellowish, off-centre to SE, grease spot/inclusion at left, traces of gum only, unused. Cat. £1000 {MH} US4	£52
16547	42	1859 QV: 2a yellow-buff, no wmk, perf 14. Fine used cancelled with first 'All India' duplex obliterator, '(Calcut)TA' visible. Perfs at left just clipped by perfs. Cat. £50 {U} US	£22
16548	51-53	1860 8p, the three shades use, the scarce bluish paper example has a bad part crease, o/w fine(3) Cat. £164 {U} US3	£21
16549		1861 REVENUE RECEIPT 1/2a mauve/lilac, optvtd. CANCELLED, a few clipped perfs at lower right, o/wise fine mint. {R} US4	£12
16550	43	1863 QV: 2a yellow, no wmk, perf 14. Fine used, h/r cancelled with 'Bengal' barred duplex obliterator - only barred '1' cancellation visible. Perfs at left just clipped by perfs. Cat. £60 {U} US	£27
16551	74/302	1864-1947 A small balance of left-over oddments including QV 9p mauve, 6as brown & 8as rose, all unused without gum, a few low value officials mint/unused, KEVII 1/2a green mint block of 4, KGVII Nine Pies on 1a mint block of 4(perfs trimmed at top), Jubilee 1a x 2 blo {MX} US3	£28
16552		1864-1964 Revenue-Used collection(94) inc Court Fees, Share Transfer inc some better items, mixed condition {R} US5	£49
16553	14/64	1865 9p, 1/2a, 2as & 4as, all fine to very fine used(4) Cat. £62 {U} US3	£17
16554	55	1865 1/2d pale blue (Die I), block of 12 (2x6), fine mint with OG & some light gum creases, good colour, many stamps are NHM. (12) Cat. £500 {MH} (image available online only)	£300
16555	56	1865 8p purple block of 4, fine mint with lightly toned streaky gum. (4) Cat. £56 {MH}	£25
16556	58	1865 QV: 1a pale brown, wmk Elephant's Head (w13), perf 14. UM left marginal block of 4 'WNTY'. R' printed on margin and 'ERNN' as watermark in margin. Diagonal crease and h/r in margin. Cat. £80 {UM} US	£44
16557	63	1865 2a brown orange block of 4, fine mint, good colour (4) Cat. £200 {MH} (image available online only)	£120
16558	65	1865 8a carmine, neat light blue octagonal pmk, slight rubbing in NE corner mentioned for accuracy. Cat. £95 {U}	£23
16559	66	1866 Fiscal optvtd. 6a, Type 15, heavy tear at right, used. Cat. £150 {U}	£10
16560	66,68	1866 Postage optv on Fiscal 6a purple Type 15(4), Type 16(2) used, various Types, some creasing and other faults as usual with these Cat. £1100 {U}	£250
16561	019	1866 Official Service Postage optv on Fiscal 1/2a mauve fine used, 153 pmk Cat. £180 {O} PH Plate 37	£100
16562		1866-68 QV Mint group, 4a green (Die I & II), 6a8p slate, SG 69, 71 & 72, good colour (3) Cat. £330 {MH} PH Plate 37	£125
16563	05/8	1866-72 Official no wmk 8a, with wmk 8p (toned gum), m.m. Cat. £115 {O} US4	£20
16564	70	1866-78 4as deep green unused, no gum, centered low, fresh & fine for this. Cat. £160 {MH} US3 (image available online only)	£28
16565	71	1866-78 4as blue-green die II in an unused block of 6, some discoloration & hinge remains on back but an attractive multiple Cat. £300 {MH} US3	£41
16566	71w	1866-78 4a blue-green with inverted watermark, small nick at top & some trimmed perfs at left. Nicely used. A scarce stamp Cat. £600 {U} US3 (image available online only)	£41
16567	72	1866-78 6a8p slate unused, regummed, a very attractive example. Cat. £120 {MH} US3 (image available online only)	£28
16568	030	1867-73 Official-8a rose top right corner block of 10 mint, the lower two stamps are creased, others fine unmounted, some marginal faults, Plate 5B Cat. £80 {O} US7 (image available online only)	£22

Lot No	Cat No	Description	Estimate	Lot No	Cat No	Description	Estimate
India - continued				India - continued			
16569	73	1868 8a rose (Die II), upper right, sheet numbered, multiple of 14 with imprint selvage to three sides, only one stamp with evidence of being hinged. A magnificent multiple & impressive frontispiece. (14) Cat. £1050 {UM} PH Plate 70	£750	16616	139	1902-11 2r carmine and yellow-brown, superb fresh, extremely l.m.m. Cat. £120 {MH} US2	£47
16570	73/74	1868 8a rose mint & 8a pale rose unused, both Die II. (2) Cat. £150 {MH}	£35	16617	139	1902-11 2r carmine and yellow-brown, a few slightly ragged perfs at right, o/wise very fine l.m.m. Cat. £110 {MH}	£40
16571	75/116	1873 to 1900 small range incl. 1876 6a and 12a, 1895 2r and 3r, good to fine used. (17) Cat. £99 {U} US	£23	16618	139	1902-11 2r carmine & yellow brown, Star Wmk, well centred very fine mint. Cat. £120 {MH} PH Plate 37	£85
16572	75-6w	1873 ½a Dies 2 and 1 (ragged perfs at top), plus watermark inverted, some traces of gum, fresh unused. Cat. £215 {MH} PH Plate 37	£46	16619	139/146	1902-11 2r, 3r, 5r, 10r nicely used plus 15r with Telegraph cancel. An attractive group (5) Cat. £210 {U} US3	£61
16573	76	1873 ½a blue (Die II) mint block of 4, good colour (4) Cat. £68 {MH}	£30	16620	140	1902-11 3r brown and green, gum yellowing, extreme light hinge, l.m.m. Cat. £85 {MH} US2	£22
16574		1873-76 QV Mint group inc 1873 ½a deep blue, ½a blue, 1874 9p pale mauve & 1r slate (this with light tone), 1876 set inc 6a shade, SG 75/76, 78/79 & 80/82. (7) Cat. £200 {MH}	£80	16621	140	1902-11 3r brown & green, Star Wmk, very fine mint. Cat. £85 {MH} PH Plate 37	£60
16575	75/82	1873-76 ½a (2), 9p(2), 1r(2), 6as(2) & 12as, all fine to very fine used, various shades. (9) Cat. £179 {U} US3	£54	16622	140	1902-11 3r brown & green, Star Wmk, fine mint. Cat. £85 {MH}	£50
16576	79	1874 QV: 1r slate, wmk Elephant's Head (w13), perf 14. Good used, h/r, blurred cancellation. Cat. £40 {U} US	£11	16623	140/144	1902-11 KEVII 3r brown & green, 5r - both shades, & 10r green & carmine, all very fine used(4) Cat. £217 {U} US3 (image available online only)	£68
16577	84/101	1882-90 QV definitive set, Star Wmk, plus additional shades of many values, fine mint. A colourful group (17) Cat. £360 {MH} PH Plate 37	£125	16624	142	1902-11 5r ultramarine & violet, Star Wmk, mint with tiny LL corner gum crease. Cat. £200 {MH} PH Plate 37	£125
16578	84-101	1882-90 QV: full set of 11v, ½a to 1r, wmk Star (w34). Good to fine used, h/r Cat. £35 {U} US	£14	16625	143	1902-11 5r ultramarine & deep lilac, Star Wmk, very fine mint. Cat. £325 {MH} PH Plate 37	£225
16579	93/94	1882-90 3a orange & 3a brown-orange blocks of 4, fine mint with good colour, most stamps are NHM(8). Cat. £236 {MH} (image available online only)	£150	16626	144	1902-11 10r green & carmine, Star Wmk, well centred very fine mint. Cat. £425 {MH} PH Plate 37	£300
16580	96a	1882-90 4a slate green wmk inverted fine used Cat. £375 {U} US5 PH Plate 37	£100	16627	146	1902-11 15R blue and olive brown fine used, SAGAING, Burma c.d.s. Cat. £55 {U} US	£27
16581	96w	1882-90 4as green with inverted watermark, very lightly used, small thin & a nibbled perf at top, fine for this Cat. £375 {U} US3 (image available online only)	£41	16628	146	1902-11 15R blue and olive brown fine used, 1932 c.d.s. Cat. £55 {U} US	£27
16582	64-106	1882-97 QV used set with some shades, to 1r plus 2½As on 4½as, 2as6p(2) & 1r(both shades). A really nice clean used group. (23) Cat. £70 {U} US3	£21	16629	146	1902-11 15r blue & olive, Star Wmk, fine mint. Cat. £475 {MH} PH Plate 37	£325
16583	98	1883 QV: 8a dull mauve. MM Cat. £50 {MH} US4	£15	16630	147	1902-11 25r brownish orange and blue, very fresh, very fine mint. RARE. Cat. £3250 {MH} US2 PH Plate 37	£1566
16584		1883-99 Official ½a, 1a, 4a (gum crease), 8a and 1r, m.m. (5) Cat. £135 {O} US4	£25	16631	147	1902-11 25r brownish orange & blue, Star Wmk, well centred, very fine mint with vibrant colour. Cat. £3250 {MH} PH Plate 37	£2275
16585		1891-97 QV Mint group, inc 1891 2½a on 4½a yellow green, 1892-97 2a6p shades & 1r both shades, SG 102, 103, 105/6. (5) Cat. £120 {MH}	£50	16632	140	1904 KEVII: 3r brown and green, wmk Large Star (w34). Very fine used, h/r. Centred to S. Cat. £42 {U} US	£19
16586	103, 105	1892 QV: 2a.6p & 1r, wmk Star (w34), both UM. Cat. £68 {UM} US	£43	16633	140	1904 KEVII: 3r brown and green, wmk Star (w34). Fine used, h/r, cancelled 'xx HOTEL/9 FE/14'. Cat. £42 {U} US	£19
16587	107	1895 QV: 2r carmine and yellow-brown, wmk Star (w34), UM. Couple of short perfs at right. Cat. £110 {UM} US	£29	16634	142	1904 KEVII: 5r ultramarine and violet, wmk Star (w34). Fine used, h/r, cancelled '8 Dec 14'. Cat. £50 {U} US	£22
16588	107	1895 2r carmine & yellow brown, Star Wmk, very fine mint. Cat. £110 {MH} PH Plate 37	£50	16635	146	1909 KEVII: 15r green and carmine, wmk Star (w34). Fine used, h/r with telegraph cancel, '29 JU 09'. Cat. £30 {T} US	£18
16589	107	1895 2r carmine & yellow brown, Star Wmk, fine mint. Cat. £110 {MH}	£40	16636	146	1909 KEVII: 15r green and carmine, wmk Star (w34). Fine used, h/r with telegraph cancel, '05 MY 09'. Cat. £30 {T} US	£18
16590	107	1895 2r carmine & yellow brown, very fresh & fine mint Cat. £110 {MH} US3 (image available online only)	£41	16637	071	1909 Official 15R blue and olive brown used, slightly thinned Cat. £75 {O}	£20
16591	107/9	1895 QV: Definitives. FU Cat. £80 {U} US4	£28	16638	154,154a	1911 KGV: 3p slate, wmk Star (w34) in superb used, top marginal horizontal pair with variety 'R's Flaw' on left stamp. No gum and hinged in margin. Cat. £44 {UM} US	£13
16592	107-09	1895 2R,3R,5R fresh mint, slight adhesions on reverse Cat. £300 {MH} US	£125	16639	154a	1911 GV 3p slate top marginal positional with listed flaw 'Rs' in right value tablet l.m.m. in margin only stamp u.m. Cat. £40 {UM} US4	£18
16593	108	1895 QV: 3r brown and green, wmk Star (w34), UM. Centred marginally to W. Cat. £90 {UM} US (image available online only)	£53	16640	188-91	1911 GV wmk Single Star 5r, 10r, 15r & 25r each cds fine used (4). Cat. £130 {U} US3 (image available online only)	£51
16594	108	1895 3r brown & green, Star Wmk, very fine mint. Cat. £90 {MH}	£40	16641	151/84	1911-23 KGV definitive range, all values to 12a plus many listed shades, fine mint (27) Cat. £275 {MH}	£150
16595	108	1895 3r brown & green mint, light diagonal bend, a good looking stamp. Cat. £90 {MH} US3	£21	16642	154/154a	1911-23 3p slate, top marginal pair, with 'Rs' flaw on left hand stamp, unmounted mint with lightly toned gum. Nice variety. Cat. £44 {UM} US3	£14
16596	108-09	1895 QV 3r brown & green well centred m.m. & 5r ultramarine & violet centred slightly W. m.m. tiny tone spot by previous hinge. (2). Cat. £195 {MH} US8 (image available online only)	£24	16643	154a	1911-23 3p slate variety "Rs" flaw, VFM Cat. £40 {MH}	£28
16597	109	1895 QV: 5r ultramarine and violet, wmk Star (w34), UM. Centred marginally to W. Cat. £120 {UM} US (image available online only)	£71	16644	154a	1911-23 3Rs flaw on 3p slate in pair with normal, top marginal, very fine used Cat. £50 {U} US3	£17
16598	109	1895 QV: 5R ultramarine & violet. FU Cat. £50 {U} US4	£18	16645	155/166	1911-23 A small KGV mint group with ½a green, 1a, 1½as(inverted wmk) & 2as. Very fresh & fine Cat. £51 {MH} US3	£14
16599	109	1895 5R ultramarine and violet fine used, full KOLHAPUR 1905 c.d.s. Cat. £50 {U} US	£27	16646	166var	1911-23 2as purple with inverted watermark, used with indistinct cancel, thinned & some nibbled perfs but a scarce stamp. {U} US3	£17
16600	109	1895 5R ultramarine and violet fine used, Bombay 1903 pmk Cat. £50 {U}	£25	16647	186	1911-23 1r brown & green, well centred, very fine mint. Cat. £50 {MH}	£35
16601	109	1895 5r ultramarine & violet, Star Wmk, mint with some light gum creases. Cat. £120 {MH}	£50	16648	188	1911-23 Single Star 5R ultramarine and violet fresh mint, light gum creasing Cat. £95 {MH} US3 (image available online only)	£28
16602	109	1895 5r ultramarine & violet mint, gum lightly toned, well centered, fine for this. Cat. £120 {MH} US3 (image available online only)	£28	16649	190	1911-23 Single Star 15R blue and olive v.f.u., KIMARI 1917 pmk Cat. £42 {U}	£20
16603	107/118	1895-1902 QV 2r(both shades), ¼ on ½a, 1899 3- & 1900-02 3p to 2a6p with shades, all very fine used(11) Cat. £64 {U} US3	£19	16650	190	1911-23 15R blue and olive mint, disturbed gum Cat. £300 {MH} US7 (image available online only)	£46
16604		1895-1904 Postal Service opts QV values to 3R,5R, EVII values to 2R fine used(15), Barefoot cat £110 {R}	£60	16651	190	1911-23 15r blue & olive, unused, gum traces, very fine appearance. Cat. £300 {MH} US3 (image available online only)	£54
16605	110a	1898 ¼ on ½a with double overprint mint o.g., also a normal mint example. Very fine(2v.) Cat. £800 {MH} US3 PH Plate 37	£341	16652	191	1911-23 KGV 25r orange & blue, very fine cds used. Cat. £65 {U} US3	£22
16606		1900 QV 1r green & aniline carmine with overprint Postal Service in black, Used with indistinct cds cancel. A nice little extra for the specialist (see note on page 313 of SG Commonwealth catalogue. {U} US3	£17	16653		1911-40 Duplicated mint and used collection on leaves(few 100s) including 1911-23 values to 25R used, 1926-33 values to 25R used, 1929 Air set mint and used, 1931 New Delhi set mint and used, 1935 SJ set mint and used, 1937-40 set to 10R mint, mixed condition {CC} US	£222
16607	112-	1900-02 set to 2a6p, 1902-11 set to 3r (gum yellowing), incl. 8a shade, h/r, m.m. (19) Cat. £360 {MH} US4 PH Plate 37	£77	16654		1911-49 Balance collection neatly presented on album pages mint & used in slightly mixed condition. GV single star tp 2r used, Multi Star top values with 10r & 25r Postmaster fiscal cancels & 15r indistinct cds. 1929 Airmail set cds used. 1931 New Delhi set cds used. SJ set used. GVI to 5r. Cat. £135+(103) {CC} US3	£28
16608	112/18	1900-02 QV definitive set with additional listed shades, fine mint. (7) Cat. £54 {MH}	£25	16655	187	1913 2r carmine & brown, well centred fine mint. Cat. £35 {MH}	£20
16609	112-118	1900-02 QV: set of 7v (inc both shades of ½a & 2a), wmk Star (w34). Fine used, some h/r. Cat. £18 {U} US	£9	16656	188	1913 5r ultramarine & violet, mint with light horiz crease just above value tablet. Cat. £95 {MH}	£35
16610	116	1900-02 QV 2a pale violet, block of 4, fine mint, lower stamps are NHM. (4) Cat. £48 {MH}	£25	16657	189	1913 10r green & scarlet, Star Wmk, never hinged mint. Cat. £180 {UM} PH Plate 37	£180
16611	118	1900-02 QV 2½a ultramarine, marginal block of 4, never hinged mint. (4) Cat. £44 {UM}	£40	16658	190	1913 KGV: 15r blue and olive, wmk Star (w34), fine used, h/r. Cancelled 'BARODA/22 DEC 22'. Cat. £42 {U} US	£18
16612	119/137	1902-11 KEVII definitive set with many additional listed shades to both 1r, a colourful, fine mint group (19) Cat. £250 {MH} PH Plate 37	£150	16659	190	1913 KGV: 15R blue & olive FU Cat. £42 {U} US4	£15
16613	119/150	1902-11 KEVII fine used range with shades, from 3p to 3r brown & green, plus ¼ on ½ & 1906 ½a & 1a, a very clean lot(29) Cat. £82 {U} US3	£23	16660	190	1913 15r blue & olive, Star Wmk, mint centred to left. Cat. £300 {MH}	£150
16614	119/46	1902-11 values to 2r, 5r, 10r and 15r, v.g.u. (12) Cat. £165 {U} US	£49	16661	191	1913 KGV: 25r orange and blue, wmk Star (w34). Fine used with SON cancellation (slightly blurred) 'MADRAS/PAR./7 JUL/16'. Cat. £65 {U} US	£28
16615	138	1902-11 2r rose-red & yellow brown, Star Wmk, fine mint. Cat. £120 {MH} PH Plate 37	£75	16662	191	1913 KGV: 25r orange and blue, wmk Large Star (w34). Superb used, h/r, couple of nibbled perfs. Cat. £65 {U} US	£22

Lot No	Cat No	Description	Estimate	Lot No	Cat No	Description	Estimate
India - continued				India - continued			
16663	191	1913 25r orange & blue, Star Wmk, mint centred to left. Cat. £600 {MH} PH Plate 37	£300	16711	263	1937 KGV: 15r brown and green, wmk Mult Stars (w69) upright, UM, white gum. Cat. £180 {UM} US PH Plate 38	£111
16664	095	1913 KGV: 15R blue & olive FU Cat. £275 {O} US4 PH Plate 37	£89	16712	0132-64	1937 to 1950 Official sets complete, h/r, fine m.m. (33) Cat. £194 {O} US	£98
16665	095	1913 15R blue & olive Telegraph cancel. f.u. Cat. £50 {U} US8	£25	16713	0132-0138	1937-39 KGV Definitives ovpt 'Service' set of 7 vals 1/2a to 10r, mint small h/r. (1r to 10r are all bottom right hand corner marginals. SGO137 - 5r has some toning on back and SGO138 - 10r has a thin on stamp in top right hand corner). All are facially fine. (7) Cat. £90 {O} US2	£28
16666	186/191	1913-23 KGV 1r(2), 2r, 5r, 10r, 15r & 25r, all very fine used (7) Cat. £140 {U} US3	£41	16714		1937-40 KGV Definitive vals 3p to 12a, 1p Slate, SG248 - 1/2a Red-Brown, SG249 - 9p Green, SG250a - 1a Carmine Tete-beche block of 4 u.m., SG250a - 1a Carmine Tete-beche gutter pair, and SG250 - 1a Carmine Booklet stamp not Wmk inverted. Mint small h/r. Very fresh bright colours. (6) Cat. £32 {MH} US2	£14
16667	090	1918 KGV: Officials 8a bright mauve. UMM Cat. £55 {O} US4	£32	16715	247/264	1937-40 KGV definitive set, Multi Star Wmk, fine used. (18) Cat. £140 {U} US	£80
16668	192,192a	1921 'Nine Nine' overprint error on KGV 1a, in vertical pair with a normal example, light hinge trace on the 'normal' example, the variety unmounted. Very fine. Cat. £131 {UM} US3 (image available online only)	£51	16716	247/367	1937-40 set to 25r (ex. 15r), and most to 1955, incl. 1948 Gandhi, fair to fine used. (100) Cat. £270 {U} US	£67
16669	192a	1921 'Nine Nine' overprint error on KGV 1a, very fine unmounted mint Cat. £130 {UM} US3 (image available online only)	£48	16717	247-258	1937-40 Pictorial issue vals 3p to 12a, mint small h/r. Fresh bright colours. (12) Cat. £130 {MH} US3	£57
16670	192a	1921 Nine Nine opt instead of Nine Pies on 1a rose-carmine, superb used Cat. £300 {U} US3 PH Plate 37	£103	16718	247-64	1937-40 set to 25r, incl. 1a tete-beche pairs (2 different), the 2r and 10r with gum toning, o/wise v. fine mint. (22) Cat. £600 {MH} US PH Plate 38	£263
16671	192a var	1921 KGV: 9p surcharged on 1a rose-carmine, wmk Star (w34) with variety 'NINE NINE'. Very fine used. Good perfs all round, centred to NW where design at right and top just touches perfs. Cat. £300 {U} US PH Plate 37	£116	16719	247-64	1937-40 GVI definitive set entirely u.m. most being fine & fresh. 3p with some tone marks. 5r faint vertical crease. 1r 2r & 10r overall toned gum, 15r horiz crease at top only visible from the back. 25r left marginal with some tone marks. (18) Cat. £600 {UM} US3 PH Plate 38	£195
16672	192b	1921 9p on 1a rose error 'Pies/Pies' in vertical-L pair with normal overprint, very fine used Cat. £300 {U} US3 PH Plate 38	£109	16720	259-262	1937-40 KGV Definitives vals 1r to 10r, mint small h/r. Lovely fresh bright colours. (4) Cat. £104 {MH} US3	£52
16673	192b	1921 GV 9p on 1a rose carmine tied to piece with Ahmednagar cds cancel with error surch Pies Pies. Display quality item. Cat. £300 {U} US4 PH Plate 38	£118	16721	259w	1937-40 KGV 1r with inverted watermark, very fine used Cat. £95 {U} US3 (image available online only)	£28
16674	192b var	1921 KGV: 9p surcharged on 1a rose-carmine, wmk Star (w34) with variety 'PIES PIES'. Fine used with h/r. Good perfs all round, some minor discoloration to perf tips at top. Centred NW, perfs at top just clear of design. Cat. £300 {U} US PH Plate 38	£107	16722	262	1937-40 KGV 10r purple and claret, wmk Multiple Crown (upright) in top marginal strip of 4 with Jubilee line, UM, brownish gum. Cat. £144 {UM} US9 (B)	£17
16675	192/200	1921-26 KGV mint group inc 1921 s/c shades, 1922 s/c variety & 1922-26 set. (9) Cat. £55 {MH}	£30	16723	262w, 323	1937-40 10r, watermark inverted, creasing and small closed tear at top left, plus 1949-52 10r (corner closed tear), postally used. Cat. £260 {U}	£30
16676	232-9	1922-26 set to 6a, plus 9p, 1a, 1a3p and 3a6p with wmk inverted, gum creases on scarcer 2a, some are never hinged, fresh m.m. (15) Cat. £175 {MH}	£65	16724	263	1937-40 KGV Definitive - 15r Brown & Green, mint small h/r. Lovely fresh bright colours. Cat. £180 {MH} US3 PH Plate 38	£79
16677	186a	1923 1r orange-brown & turquoise green, fine mint. Cat. £100 {MH} PH Plate 37	£65	16725	263	1937-40 15R brown and green fresh m.m. Cat. £180 {MH} US	£80
16678		1926-33 KGV definitive blocks of 4, Multi Star Wmk, different values to 8a & 12a. Mint (8 blocks) Cat. £200 {MH}	£120	16726	264	1937-40 KGV Definitive - 25r Slate-Violet & Purple, mint small h/r. Lovely fresh bright colours. Cat. £300 {MH} US3 PH Plate 38	£133
16679	201/213	1926-33 KGV definitive short set to 12a, fine mint (13) Cat. £120 {MH} ..	£70	16727	247/328	1937-49 A complete mint KGV Era collection in mounts on pages, SG 247/328, fine & fresh condition (65+ stamps) Cat. £1460 {CC}	£500
16680	203a	1926-33 Mult Star 1a chocolate tete-beche block of four fine used, MUZAFFARPUR pmks Cat. £24 {U}	£14	16728		1937-51 Fine used collection on 'Crown' leaves(108) including 1937 set to 25R, 1948 Gandhi set, 1949 set to 15R, Officials inc 1950 set, also a few Hyderabad and Indore {CC} US4	£89
16681	206a	1926-33 Mult Star 2a purple left marginal tete-beche block of four fresh u.m. Cat. £28 {UM} US	£18	16729		1937-52 Used collection on 'Crown' leaves(104) appears complete except Gandhi sets, mainly fine, the 1937 15R has faults, also a few Hyderabad and Indore Cat. £319 {CC} US	£71
16682	216	1926-33 5r ultramarine & purple, Multi Star Wmk, fine mint. Cat. £75 {MH} PH Plate 37	£50	16730	0138	1939 KGV: Officials 10R purple & claret. FU Cat. £21 {O} US4	£8
16683	216	1926-33 5r ultramarine & purple lightly hinged mint, v.fine Cat. £75 {MH} US3 (image available online only)	£23	16731		1939-51 Small collection of mint small h/r issues - SG278-282, SG301-304, SG333-333c, SG334-336 and SGO139. Fresh bright colours. (16) Cat. £90 {CC} US3	£40
16684	217w	1926-33 10r green & scarlet, Multi Star "INVERTED" Wmk, fine mint. Cat. £300 {MH} PH Plate 38	£200	16732	265-77	1940 GVI white background set very fine u.m. (14). Cat. £50 {UM} US ..	£27
16685	218	1926-33 Mult Star upright 15R blue and olive u.m., some wrinkling Cat. £100 {UM} US2 (image available online only)	£24	16733	265-77	1940-43 set to 14a, faults on 2a, o/wise fine m.m. (14) Cat. £50 {MH} US	£20
16686	218	1926-33 Mult Star upright 15R blue and olive interpanneau pair fresh mounted mint with fresh white gum, minor gum bends Cat. £200 {MH} US5 (image available online only)	£49	16734	266w	1940-43 1/2a purple, watermark inverted, lower marginal, very fine l.m.m. Cat. £80 {MH}	£32
16687	218	1926-33 15R blue and olive wmk upright fine used Cat. £40 {U} US4 ..	£12	16735	269b,269c	1940-43 1 1/2as dull violet, both litho & type versions, very fine used Cat. £85 {U} US3 (image available online only)	£23
16688	218w	1926-33 Mult Star inverted 15R blue and olive fine used Cat. £32 {U} US	£16	16736	271aw	1940-43 3a violet (litho), with WATERMARK INVERTED, pulled perf at top left, fresh, l.m.m. Cat. £150 {MH}	£35
16689	219	1926-33 Mult Star 25R orange and blue v.f.u., Rangoon 1929 pmk Cat. £65 {U}	£35	16737	273w	1940-43 4a brown, with watermark inverted, light cds/straight lines pmk, v.g.u. Cat. £90 {U}	£25
16690	219	1928 25r orange & blue, Multi Star Wmk, mint with nibbled perf at right. Cat. £325 {MH}	£175	16738	276	1940-43 12a lake, right marginal block of 10 (2 x 5), with part guide arrows top and bottom, heavy overall toning, u.m. Cat. £150 {UM}	£25
16691	220/25	1929 Air set, fine mint (6) Cat. £55 {MH}	£30	16739	277	1940-43 14a purple, right marginal (part guide arrows at top and bottom) block of 10 (2 x 5), heavy overall toning, u.m. Cat. £200 {UM}	£34
16692	220/46	1929 Air set, 1931 Inauguration and 1935 Silver Jubilee (ex. 1/2a), h/r, m.m. Cat. £130 {MH} US4	£29	16740		1940-46 KGV Definitives - SG265-277 set of 14 vals 3p to 14a on White Background, superb u.m. and SG282 - 3p on 1a.3p Yellow-Brown top marginakl block of 4 superb u.m. (15) Cat. £51 {UM} US2	£27
16693	224b	1929 Air: 8a purple with 'reversed serif' variety, superb used. Scarce Cat. £475 {U} US3 PH Plate 38	£170	16741	265-277	1940-73 KGV: full set of 14v, 3p to 14a, wmk Mult Stars (w69), UM. Cat. £50 {UM} US	£31
16694		1932-36 KGV definitive set, Multi Star Wmk, inc both 9p & all three 2a, fine mint (11) Cat. £120 {MH}	£70	16742	278/336	1946 to 1951 commems complete (ex. Gandhi), h/r, fine m.m. Cat. £125 {MH} US	£53
16695	239w	1932-36 6a, watermark inverted, v.g.u. Cat. £45 {U}	£16	16743	278-281	1946 KGV: Victory set of 4v, 9p to 12a in marginal blocks of 4, UM. Cat. £36 {UM} US	£20
16696		1933 (11 July) Imperial Airways illust. First Flight cover CALCUTTA - LONDON, franked 2a6p orange and Air 6a, typed address, special handstamp on reverse. {C}	£22	16744	301-303	1947 Independence - set of 3v plus 3 1/2a with inverted wmk, UM. Cat. £33 {UM} US	£18
16697	240/46	1935 KGV Silver Jubilee set, fine mint (7) Cat. £42 {MH}	£25	16745	301-4	1947 Independence and 1948 Air in blocks of 4, each lightly hinged on top two stamps only, others u.m., fine. (16) Cat. £68 {MH}	£24
16698	240/6	1935 KGV: Silver Jubilee Set FU Cat. £18 {U} US4	£6	16746	302a	1947 Independence 3 1/2a block of 4 top right with listed variety 'Tear drop' m.m. on top two, faint diagonal corner crease lower left. Cat. £65 {MH} US4	£28
16699	240/6	1935 KGV: Silver Jubilee Set MM Cat. £42 {MH} US4	£12	16747	302a,w	1947 3 1/2a Independence with 'teardrop' variety. Also another with inversed watermark & a 'normal. All very fine used(3) Cat. £109 {U} US3 (image available online only)	£38
16700	240-246	1935 KGV: Silver Jubilee. Mint set of 7v, wmk Mult Star (w69), with h/r. Cat. £42 {MH} US	£15	16748	302w	1947 Independence 3 1/2as air inverted watermark, a very fine used block of 4. Cat. £128 {U} US3 (image available online only)	£41
16701	240-246	1935 Silver Jubilee set of 7 very fine mint Cat. £42 {MH} US2	£18	16749	305/308	1948 Anniversary of Independence 'Gandhi' set, very fine mint (4) Cat. £425 {MH} US2 PH Plate 38	£118
16702	240-246w	1935 Silver Jubilee set with normal wmk & 'starts pointing left' varieties, very fine used(14) Cat. £40 {U} US3	£14	16750	305-08	1948 Gandhi set m.m. 12a with thin, 10r with small black mark on gum. (4). Cat. £425 {MH} US3 (image available online only)	£68
16703	240-6	1935 Silver Jubilee set fresh mint, the 1/2a is creased Cat. £40 {MH} US5 (B)	£10	16751	305-8	1948 Gandhi, the 10r (small bend) is lightly hinged, others u.m. (4) Cat. £425 {MH} PH Plate 38	£170
16704	245a	1935 Silver Jubilee 3 1/2a, with BIRD FLAW, fine cds used. SCARCE. Cat. £325 {U} PH Plate 38	£160	16752	305-8	1948 Gandhi set to 10r (slight wrinkle), smudged cds cancels on 12a and 10r, h/r, v.g.u. (4) Cat. £140 {U}	£45
16705	247-260	1937 KGV: short set of 14v, 3p to 2r, wmk Mult Crown (w69) upright, UM. 1r & 2r with creamy gum. Cat. £135 {UM} US	£67				
16706	247-59	1937 GVI definitive short set to 1r very fine u.m. (13). Cat. £120 {UM} US	£62				
16707	247-60	1937 GVI definitive short set to 2r very fine u.m. (14). Cat. £135 {UM} US	£67				
16708	259/264	1937 KGV: Definitives. The Rupee values from 1R to 25R in blocks of 4 two stamps in each block being UMM. Very rare multiples. LMM Cat. £2320 {MH} US4 (image available online only)	£791				
16709	262	1937 KGV: 10r purple and claret, wmk Mult Stars (w69) upright, mint with h/r and creamy gum. Cat. £38 {MH} US	£17				
16710	262	1937 KGV: 10r purple and claret, wmk Mult Stars (w69) upright, UM, white gum. Cat. £38 {UM} US	£24				

Lot No	Cat No	Description	Estimate
India - continued			
16753	308	1948 Mahatma Gandhi First Anniv of Independence - 10r Purple-Brown & Lake, mint small h/r. Fresh bright colours. Cat. £400 {MH} US3 PH Plate 38	£177
16754	308	1948 First anniv of Independence (Mahatma Gandhi) - 10r Purple-Brown & Lake, mint small h/r x 3. Very fresh bright colours. Cat. £400 {MH} US2 PH Plate 38	£149
16755	308	1948 Gandhi 10r, fine m.m. Cat. £400 {MH} US PH Plate 38	£160
16756	309-23	1949 GVI pictorial short set to 10r, very fine u.m. (15). Cat. £300 {UM} US PH Plate 38	£178
16757	325-328	1949 75th Anniv of U.P.U. set of 4 vals 9p to 12a, superb u.m. (4) Cat. £32 {UM} US2	£17
16758	325-328	1949 75th Anniv of U.P.U. set of 4 vals 9p to 12a, mint small h/r. Fresh bright colours. (4) Cat. £32 {MH} US3	£13
16759	309/33c	1949=52 set to 15r, plus 1950-51 re-issue set of 3, some patchy gum toning on some lower values, thin on 2r, o/wise high values very fresh and m.m. Cat. £347 {MH} US PH Plate 38	£125
16760	309/24	1949-52 Definitives plus SG 333/3c. FU Cat. £50 {U} US4	£19
16761	309-321	1949-52 Pictorial issue vals 3p to 2r plus SG324 - 15r Brown & Claret, mint small h/r. Fresh bright colours. (14) Cat. £120 {MH} US3	£53
16762	309-326	1949-52 Set to 15 used with various extras including shades & some duplicates, a couple of inverted watermarks. Very fine group(30) Cat. £100 {U} US3	£23
16763	320-4	1949-52 1R to 15R(5) fresh mint, the 10R has a light crease Cat. £327 {MH} US3	£61
16764	323b	1949-52 10rs purple brown & blue, lightest hinge trace, very fine mint Cat. £275 {MH} US3 (image available online only)	£82
16765	323bw	1949-52 10r purple brown & blue, very fine used Cat. £140 {U} US3 (image available online only)	£41
16766	229-32	1950 Republic, a few toned perms on each, u.m. (4) Cat. £42 {UM}	£8
16767	329-32	1950 Inauguration of Rep. set very fine u.m. (4). Cat. £42 {UM} US	£22
16768	329-32	1950 Republic set fresh u.m. Cat. £42 {UM} US2	£16
16769	329-332	1950 Inauguration of Republic set of 4 vals 2a to 12a, mint small h/r. Fresh bright colours. (4) Cat. £42 {MH} US3	£18
16770		1950-99 An extensive, ALL DIFFERENT, mint & NHM collection in mounts on a thick pile of album pages. Chiefly NHM from early 1960's to the end of the period, a wealth of complete sets with a high degree of completion for many years. Lovely fresh quality (1200+ stamps & 4 m/s) Cat. £1350 HEAVY/OVERSIZE LOT - OVERSEAS SHIPPING SURCHARGE APPLIES {CC}	£700
16771	337-42	1952 Saints & Poets set very fine u.m. (6). Cat. £55 {UM} US	£31
16772	354-71	1953 Five Year Plan set to 10r, fresh, fine m.m. (18) Cat. £100 {MH}	£40
16773	354/71	1955 Five Year plan set, used. (18) Cat. £25 {U} US3	£11
16774	354-71	1955 Pictorial set very fine u.m. (18). Cat. £100 {UM} US	£58
16775	54/63	1965 QV attractive, fine mint selection with shade interest of each value to & including 2a. (11) Cat. £940 {MH} PH Plate 67	£300
16776		1968-2000 BIRDS - stamps from 10 issues, mostly UM: 1968 Native Birds (4), 1973 Indepex '73 2r vfu (1); 1974 (defin set) 50p violet fu; 1975 Indian Birds (4); Bird Sanctuary (1); 1980 Bustard Symposium (1); 1983 Crane Workshop (1); 1989 Wildlife Conservation (1); 1992 Birds of Prey (4); 2000 Indepex Asiana 2000 Migratory Birds (3, no MS or White Stork). Cat. £41 {CC} US	£25
16777	923abvar	1979 15p green "Farmer" vertical row of 10 with margin top & bottom, pre printing paper join bottom two. With spectacular paper fold affecting the bottom stamp. See scans. U.m. {UM} (image available online only)	£60
16778	925bbvar	1979 25p green "Farming" top marginal block of 4 with spectacular double pre printing paper fold & triple miss perf. See scan picture speaks a 1000 words! U.m. {UM} (image available online only)	£60
16779	932var	1979 2r lilac "Weaving" top right corner marginal strip of 4 with major perf shift N & W only the value showing at bottom & right perms touching design. Very visual u.m. {UM} PH Plate 38	£40
16780	932var	1979 2r lilac "Weaving" bottom marginal strip of 3 with pre printing paper fold affecting the centre stamp, very visual, Red crayon accounting mark on reverse. U.m. {UM} PH Plate 38	£40
16781		2000-22 An extensive, 21st Century collection, ALL DIFFERENT, superb NHM in mounts on a pile of album pages, inc a wealth of complete sets & associated miniature sheets with a high degree of completion for many years up to 2018 with se-tenant strips & blocks as issued, somewhat sparse after 2018. Post Office fresh quality (400+ stamps & 70+ m/s or sheetlet) Cat. £1000 HEAVY/OVERSIZE LOT - OVERSEAS SHIPPING SURCHARGE APPLIES {CC}	£600
INDIA - CHINA EXPEDITIONARY FORCE			
16782		1900 CEF vals to 1s, 1905-11 most to 1r, 1914 IEF set to 1r (toned), 1953 Korea set to 1r, Congo, Gozo, Indo-China 1954 two sets only, 1957 both sets, 1968 set to 2r (2 sets), first CEF/IEF issues hinged, others u.m. (86) Cat. £260 {MH}	£120
16783	C28	1919 KGV, 2a.6p bright blue, wmk Star, mint with hinge trace. Cat. £24 {MH} US4	£8
INDIA - IEF			
16784	C1/E3	1900 CEF set to 1r, 1905-11 most to 8a, 1908-09 1/2a and 1a, 1914-22 set to 4a (ex. 2a6p), 1914 IEF set to 1r incl. 8a shade, h/r, m.m. (35) Cat. £340 {MH} US4	£71
INDIA - OFFICIALS			
16785		1867-2001 Balance collection on double-sided Prinz stockcards, spanning 1867 to 2001. Mixed, mint and (mainly) used. Note QV opt 'SERVICE' with values to 8a, QV opt 'On H.M.S.' ranges to 1r, KEVII ranges to 2r, KGV ranges to 2r, post 1947 ranges to 10r. Mixed condition, used generally above average including a few fine. Some sets/part sets are both mint and used. Estimated catalogue value £380. Approx 300 stamps, useful to develop, fill gaps/runs. Some duplication but also some decent cancellations. Includes the odd damaged, seconds and toned. {O} US7	£43

Lot No	Cat No	Description	Estimate
India - Officials - continued			
16786	020/035	1867-82 'Service' opts on 1/2a to 8a(2) with shades & 'On H M S' on 1/2a, 1a, 2as(both) & 8as. Then second type O.H.M.S. on 18 values to 1r & 1900 colour changes 1/2a, 1a & 2as much duplication but all fine/very fine used (41) Cat. £150 {U} US3	£34
16787	031-33	1874-82 'On H.M.S.' opt on 1/2a, 1a & 2as yellow, fine/very fine used(3) Cat. £50 {U} US3	£14
16788	027a/048	1883-99 On H.M.S. overprints on 3p, 1/2a, 2as, 4as, 8as & 1r, mint or unused, fresh colours, fine Cat. £144 {MH} US3	£34
16789	037a/048	1883-99 On H.M.S. overprints on 3p, 1/2a, 1a(2 shades), 2as, 4as(2 shades), 8as(2 shades) & 1r(2 shades - one unused, no gum). Good fresh colours & fine.(11) Cat. £332 {MH} US3 PH Plate 38	£96
16790	049/052	1900 QV 1/2a pale green mint, 1/2a yellow green unused, 1a mint, 2as pale violet mint & 2as mauve unused. Fine stamps (5) Cat. £131 {MH} US3	£30
16791	054-070a	1902-09 KEVII used range on stockcard with 1902 set to 1r later with 2r, 5r(2) & 10r(2). Mainly very fine used, a few duplicates, a really good range. (27) Cat. £80 {O} US3	£23
16792	068,069,070	1909 KEVII - 2r carmine and yellow-brown, 5r & 10r green and carmine, opt type 9a. Light to very lightly MM with small h/r. Cat. £96 {O} US7 (B)	£17
16793	072	1909 KEVII - 25r brownish-orange and blue, wmk Star (w14), UM. Creamy, crackled gum. Centred marginally NW. Cat. £325 {O} US PH Plate 38	£142
16794	073/098	1912-23 KGV definitive set to 8as with many extra shades then 1r(both) & 2r, also 10r with red parcel or registered(?) cancel. Also 1921 Nine pies on 1a & 1922 1a chocolate(2). Clean lot(33) Cat. £110 {U} US3	£28
16795	076/098	1912-23 KGV definitives 1/2a, 1a(3), 2as(2 unused), 4as(2), 8as(3), 1r & 2r, plus 9 pies on 1a & 122 1a chocolate. Mainly mint, a fine group(15) Cat. £118 {MH} US3	£34
16796	091/095	1912-23 1r(both shades), 5r(fiscal cancel in red?), 10r wth red registered cancel & 15r lightly used. Scarce group(5) Cat. £449 {U} US3 PH Plate 38	£103
16797	099/0103	1925 One Rupee diagonal opt on KEVII 15r & on both shades of 10r plus horizontal One Rupee on KGV 15r & on 25r. All very fine used Cat. £200 {U} US3	£61
16798		1926-31 KGV mint range with 3p, 1/2a 1a(both, plus inverted wmk), 1a & 2a inverted wmk, 1r & 2r. Also 1939 1a on 1 1/4 mauve, All very fine(1) Cat. £97 {MH} US3	£23
16799	0120	1926-31 KGV 10r green & scarlet fine used Cat. £65 {O} US3	£17
16800	0122-31	1932-36 GV opt Service set with both Typo & Litho 9p & all 3 2a vermilion, very fine u.m. (11). Cat. £80 {UM} US	£44
16801	0132-0138	1937-39 KGV Stamps of India opt 'Service' set of 7 vals 1/2a to 10r, mint small h/r. (SGO135 - 1r has 2 thins at bottom put in as a filler). Lovely fresh bright colours. (7) Cat. £90 {O} US3	£40
16802	0132-0138	1937-39 KGV Service overprint set of 7, very fine mint Cat. £90 {MH} US3	£28
16803	038	1937-39 KGV 10r with Service opt, very fine mint, faintest hinge trace. Cat. £38 {MH} US3	£12
16804	0132/0150	1937-42 KGV used range with 1937 1/2a & 1a, 1r to 10r, 1939 1a on 1 1/2 (KGV) & 1939-42 set with a couple of extra shades. Lovely clean lot (20) Cat. £55 {U} US3	£17
16805	0137	1938 KGV: 5r green and blue, wmk Mult Stars (w69), UM. Cat. £22 {O} US	£14
16806	0138	1939 KGV: 10r purple and claret, wmk Mult Stars (w69), UM. Cat. £38 {O} US	£24
16807	0140-0150	1939-42 KGV: 11v set, 3p to 8a, in UM blocks of 4 with yellowish gum. Cat. £128 {O} US	£58
INDIA - STATES			
16808		1876-1927 Mainly used collection on 'Imperial' leaves(445) including Chamba 1900-04 3p grey opt inverted, 1903-05 values to 1R, Jind 1886-99 values to 1R(both), Nabha 1903-09 set, Native States may be with some better items, mainly fine {CC} US3	£239
INDIA - STATES - BHOPAL			
16809	0322a	1935-36 4a chocolate vertical joined pair opt Service, surch in red 1/4a on top & Three Pies on lower. Very fine & fresh u.m. Very Rare. Superb display quality item. Cat. £4000 {UM} US3 PH Plate 38	£2044
16810	0344-45	1940 1/4a Tiger bright blue top marginal & 1a Spotted Deer bright purple both very fine & fresh u.m. (2). Cat. £80 {UM} US3 (image available online only)	£37
16811	0344-5	1940 Official 1/4a (off-centre) and 1a, fresh m.m. Cat. £81 {O} US	£32
16812	0345	1940 Official 1a Bright Purple (Spotted Deer), mint small h/r. Fresh bright colours. (o/c E) Cat. £70 {MH} US3	£30
16813		1941-49 KGV Era mint selection from a Crown album, fine mint (7) Cat. £47 {O} US2	£13
16814	0346-56	1941-49 Group of Officials with 1a3p emerald green triangle u.m. 1944 pictorial 1/2a green, top marginal, 2a bright purple & 2a mauve, 4a chocolate right marginal diagonal light creases, these 4 u.m. Arms types with 3p bright blue, 9p chestnut, 1a purple, 1a violet right marginal, 1 1/2a claret top marginal & 3a yellow all fine u.m. A bogus 3a yellow surch 1 1/2 inverted (see footnote below SGO255) l.m.m. 1 1/2a claret surch 2a x 2 u.m. SGO356. (14). Cat. £130 {UM} US3	£48
16815		1944-49 Officials Arms of Bhopal - SGO350 - 3p Bright Blue (Rough perms), SGO351 - 9p Chestnut, SGO352 - 1a Purple, SGO352b - 1a Violet, SGO353 - 1 1/2a Claret and SGO355 - 6a Carmine (Has some red pen touches on front), mint small h/r. (6) Cat. £94 {MH} US3	£29
16816	0350-55	1944-49 Official set to 6a (hinge thin), incl. 1a shade, corner gum crease on 1 1/2a, usual centring and perms, fresh m.m. (7) Cat. £102 {O}	£23
INDIA - STATES - BIJAWAR			
16817	11-14	1935-36 Maharaja Sarwant-Singh Perf 9 issues - 4a to 12a, mint small h/r. Very fresh bright colours. (4) Cat. £136 {MH} US3	£60
16818	11/15	1937 Definitives. LMM Cat. £180 {MH} US4 PH Plate 38	£85
16819	11-15	1937 typo set to 1r, 12a is never hinged, h/r, fine m.m. (5) Cat. £180 {MH} US (image available online only)	£71

Lot No	Cat No	Description	Estimate
India - States - Bijawar - continued			
16820	11-15	1937 Perf 9 set very fine & fresh looking with 4a orange & 8a green m.m. 6a lemon, 12a greenish blue & 1r very fine u.m. (5). Cat. £180 {UM} US3 PH Plate 38	£75
INDIA - STATES - BUNDI			
16821	015A	1915-41 Official 1/4a ultramarine Type A in a complete sheetlet of 4. FU Cat. £45 {U} US4	£18
16822	048aC	1915-41 1/2a black with Type C overprint in red. VLMM Cat. £550 {MH} US4 PH Plate 38	£232
16823	053-7	1941 Official set to 4a, h/r, fine and fresh, m.m. (5) Cat. £216 {O} US PH Plate 38	£98
16824	055	1941 Service opt on Arms 1a orange heat of 12 u.m., spot in margin Cat. £252 {O}	£120
16825	79-85	1941-44 set to 1r, h/r, fresh m.m. (7) Cat. £110 {MH} US	£53
16826	79-85	1941-44 Arms set complete in sheets of 12(84) un gummed(3p, 6p) as issued or unmounted mint, odd minor gum fault, the 4a has gum creasing, otherwise fine Cat. £1320 {UM}	£700
16827	82,82a,83	1941-44 Arms 2a chestnut sheet of 12, one has a spot on gum, 2a deep brown sheet of 12 un gummed, 4a bright green u.m. sheet of 12, slight perf separation Cat. £516 {UM}	£260
16828	86-92	1947 set to 1r, plus 1a marginal with double perfs at top, h/r, fresh m.m. (8) Cat. £51 {MH} US	£24
16829	86-92	1947 Set very fine & fresh looking u.m. (2a with small mark in top margin. 1r chocolate as lower left corner marginal block of 4 staple holes in left margin otherwise very fine. (6 + block). Cat. £130 {UM} US3 (image available online only)	£68
INDIA - STATES - BUSSAHIR			
16830	35a	1901 2a orange with Monogram in mauve. FU Cat. £225 {U} US4 PH Plate 38	£89
INDIA - STATES - CHAMBA			
<i>For more lots, please see the GALLERY section at the front of the catalogue</i>			
16831	23a	1904 KEVII: 3p grey with OVERPRINT INVERTED variety. LMM Cat. £100 {MH} US4	£39
16832	155-57	1927 GV opt Chamba State Service on 8a, 12a & bottom right corner marginal 1r, very fine u.m. (3) Cat. £43 {UM} US	£25
16833	82/93	1938 Pictorial short set opt'd 'Chamba State' to 12a, fine mint (12) Cat. £288 {MH} US2	£78
16834	82-89	1938 KGV issues of India opt 'Chamba State' - vals 3p to 3a.6p, mint small h/r. (SG88 - 3a has some light toning to a few perfs). (8) Cat. £115 {MH} US3	£48
16835	82-99	1938 set to 25r, the 2r to 25r vals (ex. 10r) are never hinged with slight gum toning, also some gum toning on 2a6p and 3a6p, m.m. SCARCE. (18) Cat. £1200 {MH} US PH Plate 38	£578
16836	82-99	1938 GVI set opt Chamba State very fine & fresh set, 1a, 3a 12a, 1r & 5r l.m.m. all the rest u.m. 3 1/2a corner marginal, 1r left marginal. Some anna values 10r, 15r & 25r with light overall toned gum. Very scarce, seldom offered. (18). Cat. £1200 {UM} US3 PH Plate 38	£579
16837	90-91	1938 KGV issues of India opt 'Chamba State' - 4a Brown and 6a Turquoise-Green, mint small h/r. Fresh bright colours. (2) Cat. £90 {MH} US3	£40
16838	94	1938 KGV issues of India opt 'Chamba State' - 1r Grey & Red-Brown, mint small h/r. Fresh bright colours. (Lightly toned perfs on back) Cat. £55 {MH} US3	£17
16839	066	1938 9p green in a block of 4. u.m. Cat. £200 {UM} US8	£38
16840	066-71	1938 GVI opt Chamba State Service set very fine & fresh looking u.m. with light overall toned gum. The 1r with lower centre margin. (6). Cat. £400 {UM} US3 PH Plate 38	£195
16841	066/71	1938-40 KGV: Officials. LMM Cat. £400 {O} US4 PH Plate 38	£129
16842	066-71	1938-40 Official set to 10r, the 1r and 2r (marginal) values are never hinged, slight gum yellowing, u.m./m.m. (6) Cat. £400 {O} US PH Plate 38	£178
16843	069	1938-40 Official 2r, indistinct part cds at right, cannot be guaranteed as genuine postally used. Cat. £42 mint and £950 used. Take a chance? If nothing else, a good reference. {O} PH Plate 38	£40
16844	070	1938-40 Official 5r green and blue, indistinct cds at left cannot be guaranteed as genuine postally used. Cat. £60 mint and £1000 used. Take a chance? If nothing else, a good reference. {O} PH Plate 38	£45
16845	072-86	1940-43 Official set to 10r (marginal, stamp never hinged, white gum), ex. 1a and 1 1/2a, the key 1/2a brown and 1a3p values are very lightly hinged. Cat. £440 {O} US PH Plate 38	£200
16846	072-86	1940-43 GVI Service set opt Chamba (Excl 1/2a red brown SGO73) & H/V's opt Chamba Service, very fine & fresh looking u.m. 2r with centre margin at top, 5r with centre margin at bottom, 10r top marginal. Overall toned gum on the top values. (14). Cat. £350 {UM} US3 PH Plate 38	£170
16847	083-6	1940-43 Official 1r to 10r, 1r and 2r are off-centre, fine u.m. (4) Cat. £205 {O} PH Plate 38	£100
16848	100	1942 KGV: 1/2a red brown. Very light overall tone. UMM Cat. £85 {UM} US4	£20
16849	102	1942 1R grey & red brown in a bottom marginal block of 4. u.m. Cat. £96 {UM} US8 (B)	£18
16850	106	1942 GVI 15r brown & green opt Chamba wmk inverted, in centre of sheet block of 4 with centre margin vertically & horiz with jubilee lines (see scan) light overall toned gum very fine superb u.m. Display quality item. Cat. £800 {UM} US3 (image available online only)	£545
16851	100	1942-47 KGV Stamp of India opt 'Chamba' - 1/2a Red-Brown, mint small h/r. Very fresh bright colours. (o/c SE) Cat. £85 {MH} US3 (image available online only)	£37
16852	100-107	1942-47 first set to 25r, the 1a very lightly hinged, 10r is marginal u.m. but toning, h/r, m.m. (8) Cat. £700 {MH} US PH Plate 38	£289
16853	101	1942-47 KGV Stamp of India opt 'Chamba' - 1a Carmine, mint small h/r. Very fresh bright colours. (o/c NW) Cat. £160 {MH} US3 (image available online only)	£70

Lot No	Cat No	Description	Estimate
India - States - Chamba - continued			
16854	102-104	1942-47 KGV Stamp of India opt 'Chamba' - Vals 1r Grey & Red-Brown (o/c NW), 2r Purple & Brown and 5r Green & Blue right hand marginal u.m. hinged on selvedge, mint small h/r. Very fresh bright colours. (3) Cat. £93 {MH} US3	£41
16855	108/120	1942-47 KGV: Definitives FU Cat. £375 {U} US4 PH Plate 38	£132
16856	108-120	1942-47 KGV Stamps of India on White Background, set of 13 vals 3p to 14a, mint small h/r. (13) Cat. £120 {MH} US3	£53
16857	108-20	1942-47 second set to 14a, h/r, fine m.m. (13) Cat. £120 {MH} US	£62
16858	108-20	1942-47 White background set opt Chamba, very fine & fresh u.m. 6a left marginal with overall toned gum, 8a light diagonal crease (13). Cat. £120 {UM} US3 (image available online only)	£58
16859	100	1947 KGV: 1/2a red brown in a right marginal block of 4. Very light overall tone. UMM Cat. £340 {UM} US4	£83
INDIA - STATES - CHARKHARI			
16860	24/54	1909-19 Type 2 1p turquoise-blue. 1930-45 imperf values incl. 1p violet and 1/2a red, 1939-40 1/2a on 8a, o.g./m.m. (6) Cat. £140 {MH} US	£44
16861		1930-45 Left hand Sword over Right Imperf no Gum as issued - SG33 - 1p Violet, SG35 - 1/2a Red-Brown, SG37 - 1/2a Red and SG40 - 1a Chocolate, mint small h/r. (4) Cat. £87 {MH} US3	£38
16862	32-43	1940-43 Swords left over right imperf no gum (as issued), all with large - huge margins, 1p green on pelure paper l.m.m. 1p violet u.m. 1/2a red brown u.m. 1/2a black on pelure paper u.m. 1/2a red l.m.m. 1a chocolate l.m.m. 1a red m.m. 2a greenish grey m.m. SG32, 33, 35, 36, 37, 40, 41 & 43. (8) Cat. £630 {MH} US3 PH Plate 38	£306
INDIA - STATES - COCHIN			
<i>For more lots, please see the GALLERY section at the front of the catalogue</i>			
16863		Maharaja Kerala Varma II group of Official ON C G S ovpts with 6p SGO69b u.m. 2a SGO71 left marginal top right corner perf missing mounted in margin. 2 1/4a SGO72 unused. 3a SGO73 flat gum with adhesion. 3p on 4p SGO74 unused. 3p on 4p SGO75 u.m. 3p on 1a bottom marginal SGO76 u.m. 9p on 6p SGO77 u.m. 9p on 6p SGO78 u.m. 1a9p on 1a SGO79 unused. 1a9p on 1a SGO80 top right corner marginal u.m. flat gum. (11). Cat. £140 {MH} US3	£48
16864		1892-1933 A fine used collection on printed leaves with only six stamps needed to complete the period. Early issues include 1put deep violet, includes useful opt types & most Officials of the period. Condition, above average, an attractive collection (88) {U} US3	£54
16865	26/33	1911-13 Definitives. FU Cat. £48 {U} US4	£19
16866	59/84	1933-38 2a and 3a, 1939 opted 1a, 1942-44 surcharges (3) on 1a8p, litho 3p on 4a and 9p on 1a (Type 24), h/r, m.m. Also 9p on 1a Type 23 fine used but thinned corner. (9) Cat. £160 {MH} US	£58
16867	034/53	1933-38 Officials 4p (Type O5) and 2a (Type O6), 1938-44 6p, 1a and 3a (Types O9 and O10), m.m. (5) Cat. £73 {O} US	£25
16868		1938-44 Maharaja Rama Varma III issues - SG59 - 2a Grey, SG61 - 3a vermilion, SG74 - 1a Brown-Orange opt 'Anchal', SG76 - 3p on 1a.80 Carmine, SG77 - 6p on 1a.80 Carmine and SG78 - 1a.3p on 1a.8p Carmine, mint small h/r. Very fresh bright colours. (6) Cat. £49 {MH} US3	£21
16869		1938-50 Used collection on 'Crown' leaves (approx 100), some loose, also some Cook Is, Channel Is complete, mainly fine {CC}	£50
16870		1942 Group of Maharaja Rama Varma III issues with various On C G S & Surch ovpts, 4p SGO54a u.m. flat gum. 6p SGO55a u.m. gum disturbance. 1a SGO56a unused. 3a SGO56d u.m. light gum disturbance. 1a8p surch 3p SGO58 top marginal u.m. 1a8p surch 9p SGO60 bottom marginal u.m. 1a8p surch 1a9p SGO61 u.m. & 1a surch 3p SGO64 bottom marginal u.m. (8). Cat. £85 {UM} US3	£30
16871	056c	1942 Litho printing wmk Type 27, 2 1/4a sage-green opt On C G S Type 10, perf 11 with gum m.m. Cat. £5500 {MH} US3 PH Plate 38	£2385
16872	067ba	1942 1a brown orange perf 13x13 1/2 wmk Type 27, surch Three Pies Type 20 & On C G S Type O10. Unused no gum. Cat. £180 {MH} US3 PH Plate 38	£75
16873	057	1942-43 9p. on 1 1/2a. purple (SG Type 20 opt) 'Rama Varma II' umbrella Wmk of 1923, opt'd 'On C G S', P13 1/2 to 14, fine mint. Cat. £1400 {O} US2 PH Plate 38	£438
16874	058/67b	1942-43 surcharges on 1a8p (ex. 9p), wmk Umbrella 3p on 4p and 3p on 1a, wmk GOVERNMENT 3p on 1a (perf 11, blunt and toned NW corner), good unused. Cat. £384 {MH} US	£80
16875	062	1942-43 wmk Umbrella 3p on 4a, fine m.m. Cat. £75 {MH} US	£34
16876	067	1942-43 wmk GOVERNMENT 3p on 4a, slight yellowing, ragged perfs at bottom, good o/wise unused. Cat. £160 {MH} US	£40
16877	067bba	1942-43 3p. on 1a. Brown-orange 'Rama Varma III' (SG Type 20 opt), opt'd 'On C G S' (SG Type O10 opt), P13 x 13 1/2, mint. Cat. £180 {O} US2 (image available online only)	£56
16878	75	1942-44 3p on 1a8p (Type 20), centred to top, part o.g. Cat. £550 {MH} US PH Plate 38	£245
16879	81	1942-44 6p on 1a, Type 23, slight yellowing, part o.g. Scarce. Cat. £650 {MH} US PH Plate 39	£222
16880	83	1942-44 1a brown orange perf 13x13 1/2 surch Anchal Nine Pies Type 23 very fine & fresh looking u.m. with patch of gum disturbance. Cat. £750 {UM} US3 PH Plate 39	£341
16881	83	1942-44 1a brown orange perf 13x13 1/2 surch Anchal Nine Pies Type 23 very fine & fresh looking l.m.m. with overall gum disturbance caused by storage. Cat. £750 {MH} US3 PH Plate 39	£272
16882	86-91	1943 wmk GOVERNMENT set to 2 1/4a (thin and 1a perf 13 x 13 1/2 are never hinged), incl. 4p both perfs, the 9p without gum, m.m. (7) Cat. £433 {MH} US PH Plate 39	£178
16883	92/c	1943 wmk Umbrella 3p (centred to right) and 9p (both) surcharges, m.m. (3) Cat. £218 {MH} US PH Plate 39	£89
16884	93/100	1943 wmk GOVERNMENT set to 4p on 6p, 1944-48 9p (perf 11), 1a3p and 1a6p, m.m./unused. (8) Cat. £101 {MH} US	£33

Lot No	Cat No	Description	Estimate
India - States - Cochin - continued			
16885		1943-44 Official issues - SGO69b - 6p Red-Brown, SGO71 - 2a Black, SGO73 - 3a Vermilion, SGO74 - 3p on 4p Green, SGO75 - 3p on 4p Green, SGO77 - 9p on 6p Red-Brown, SGO78 - 9p on 6p Red-Brown, SGO79 - 1a.3p on 1a Brown-Orange and SGO80 - 1a.3p on 1a Brown-Orange, mint small h/r. Fresh bright colours. (9) Cat. £96 {MH} US3	£41
16886	068/73	1943-44 Official 4p to 3a (perf 11), m.m. (5) Cat. £148 {O} US	£71
16887	070	1943-44 1a brown-orange 'Kerala Varma II', P13 x 13½, opt'd 'On C G S' (SG Type O10 opt), fine used. Cat. £75 {O} US2	£24
16888		1943-48 Group of mint issues with Anchal Nine Pies on 1a SG92a u.m. 9p on 1a Type 23 SG92b m.m. SG93-97. 98a-102. 105 & 106. Generally fine unused no gum as issued. SG95 couple of tone spots. (14). Cat. £140 {MH} US3	£54
16889	074a-80	1944 surcharge set, toning on 3p on 1a, m.m. (7) Cat. £122 {MH} US ..	£44
16890	103	1946 4p grey-green perf 13 unused no gum as issued, u.m. very fine & Rare. Cat. £4000 {MH} US3 PH Plate 39	£1908
16891	104a	1946 6p red-brown perf 11 very fine & fresh u.m. Cat. £300 {UM} US3 PH Plate 39	£144
16892	081/105	1946 to 1949 Officials basic issues complete (ex. scarcer 1a on 1a9p), m.m. (24) Cat. £288 {MH} US	£134
16893		1946-48 Maharaja Ravi Varma issues - 2a Black P13 no gum as issued, mint small h/r. Very fresh bright colours. Cat. £180 {MH} US3 PH Plate 39	£85
16894	1018	1946-48 set to 3a (ragged perfs at bottom), ex. Rare 4p, good unused no gum (as issued). (7) Cat. £348 {MH} US PH Plate 39	£125
16895	092/9	1948 Officials FU Cat. £80 {O} US4	£29
16896	099a	1948 3a4p violet opt On C G S Type O7 in top marginal horiz pair the left stamp showing the listed variety 'C' for 'G' in opt. L.m.m. with slightly flat gum. Display quality item. Cat. £785 {MH} US3 PH Plate 39	£375
16897	109-16	1948-50 set to 3a4p, incl. both Dies of 2p, fine m.m. Scarce. (9) Cat. £400 {MH} US PH Plate 39	£196
16898		1949 Group of mint with pictorial pair u.m. with flat gum SG117-18. Surch issues with SG119 x2 left marginal & top marginal. SG120 diagonal crease. SG121 x 2 one top marginal. SG123 & 126 each unused no gum. (7). Cat. £55 {MH} US3	£19
16899	117/28	1949 pictorial 2a and 2½a, 1949 surcharge set (ex. 3p on 9p in red), 1949 9p on 1a (centred to bottom), m.m. (10) Cat. £329 {MH} US PH Plate 39	£147
INDIA - STATES - GWALIOR			
16900	618,62B,63B	1903-11 EVII 2R,3R,5R fine used Cat. £122 {U}	£60
16901		1937-49 Used collection on an album leaf(53) including 1940 defin set to 10s, 1941 Easter Rising set, mainly fine {CC}	£40
16902		1937-49 Used collection on an album leaf(31) including 1938 set to 1R, 1942 set ex 6a, Official 1938-41 issues, mainly fine {CC}	£30
16903	078-90	1938 Official ½a and 1a, 1940-42 set to 8a, 1941 1a on 1a3p, h/r, m.m. (13) Cat. £134 {O} US	£62
16904	105-17	1938-48 set to 25r, slight gum toning on high values (except 5r and 25r), h/r, fine m.m. (13) Cat. £475 {MH} US PH Plate 39	£231
16905	105-17	1938-48 Set to 25R complete mint(13), the 3p without gum, the 10R is creased, the others are fine Cat. £475 {MH} US3	£82
16906	105-17	1938-48 GVI opt Gwalior very fine & fresh looking set u.m. (½a with couple of tone spots m.m. 1a & 3a l.m.m.) 1r & 5r top marginal. (13). Cat. £475 {UM} US3 PH Plate 39	£239
16907	110	1938-48 KGVII Stamps of India opt 'Gwalior' - 4a Brown mint small h/r. Fresh bright colours. (o/c SW) Cat. £75 {MH} US3	£33
16908	091 & 94	1942 GVI Official opt 1r grey & red brown u.m. with diagonal crease only visible from the back & 10r purple & claret u.m. overall toned gum. (2). Cat. £95 {UM} US3 (image available online only)	£34
16909	091-4	1942-47 Official 1r to 10r (never hinged), toning on 1r, o/wise fine mint. (4) Cat. £130 {O} US (image available online only)	£58
16910	116	1948 KGVII: 15R brown & green UMM Cat. £90 {UM} US4	£35
INDIA - STATES - HYDERABAD			
16911	1/48/053	1869-1931 A very useful used collection on printed leaves from SG 1 with well filled pages and a good range of officials. Condition very mixed, but many fine or very fine and with possibly a few forgeries or reprints. A very useful collection to develop (88) {U} US3	£48
INDIA - STATES - INDORE			
<i>For more lots, please see the GALLERY section at the front of the catalogue</i>			
16912	21/8	1927-37 2a bluish green, 4a yellow-brown and 8a red-orange, h/r, very fresh m.m. Cat. £100 {MH} US	£49
16913		1940 Maharaja Yeshwant Rao Holkar II surcharged vals - SG33 - ¼a on 5r Black & Brown-Orange and SG35 - 1a on 1¼a Green, mint small h/r. Lovely fresh bright colours. (3) Cat. £82 {MH} US3	£35
16914	36/42	1940-46 Official set to 2r, incl. unlisted 1r black & blue, the 4a is never hinged. Cat. £110 {O} US	£53
16915	36-43	1940-46 Maharaja Yeshwant Rao Holkar II vals ¼a to 5r (Missing SG41 - 4a), mint small h/r. Fresh bright colours. (7) Cat. £128 {MH} US3	£56
16916		1940'S HOLKAR STATE MOTOR VEHICLE FEE 100r pen cancel and 2 punched holes, fine and scarce. {R} US4	£9
INDIA - STATES - JAIPUR			
16917	56	1932 1R black & yellow bistre. LMM Cat. £55 {MH} US4	£26
16918	019/34	1932-37 Official 2a, 1936-46 ¾a to 8a, incl. shade of 4a, 1947 (both) and 1948 surcharges, light gum toning on couple, m.m. (11) Cat. £132 {O} US	£53
16919		1932-46 Maharaja Sawai Man Singh II issues - SG58 - ¼a Black & Brown-Lake, SG60 - 1a Black & Blue, SG61 - 2a Black & Buff and SG67 - 1r Black & Yellow-Bistre, mint small h/r. Very fresh bright colours. (4) Cat. £60 {MH} US3	£28
16920	56	1932-46 1r black & yellow bistre inscribed Postage & Revenue part cds used with ironed out horiz crease. Cat. £400 {U} US3 PH Plate 39	£89
16921	59	1932-46 'POSTAGE' ¾a to 1r (ex. 2½a and 3a), some light perf toning, h/r, m.m. (7) Cat. £225 {MH} US (image available online only)	£53

Lot No	Cat No	Description	Estimate
India - States - Jaipur - continued			
16922		1937-48 KGVII Era mint selection from a Crown album, inc 1937 4a (SG O16), Maharaja to 8a (SG O24/O29) & surcharged group (SG O32/O34), fine mint (10) Cat. £200 {O} US2	£55
16923		1937-48 Used collection(13), also Jind(22), mainly fine {CC}	£30
16924		1937-48 Group very fine & fresh looking with Postage & Revenue 1a black & blue m.m. with h/r. 4a & 8a u.m. SG52, 54 & 55. 1948 Silver Jubilee set very fine & fresh u.m. SG72-80. Service opt Postage set SG023-30 u.m. 1a with light crease. 9p on 1a, 3 Pies on ½a & ¾a on ½a each very fine u.m. SG032, 33 & 34. (23). Cat. £140 {UM} US3	£54
16925	70-80	1938 ¼a on ½a (never hinged), 1947 3p on ½a (toned), 1948 Silver Jubilee, h/r, m.m. (11) Cat. £73 {MH} US	£24
16926		1943-48 KGVII Era mint selection from a Crown album, 1932-46 Postage inscribed Maharaja range to 1r, 1936 surcharged set & 1948 Silver Jubilee set, fine mint (17) Cat. £300 {MH} US2 PH Plate 39	£86
INDIA - STATES - JASDAN			
16927	5/6	1942-47 1a shades, dull yellowish green & bluish green, fine mint (2) Cat. £95 {MH} US2	£24
16928	4	1945 1a pale yellow green block of 4 with selvage x 3 blocks different shades two with tissue paper interleaving perf 8½-9. Superb u.m. display quality items. Cat. £300 {UM} US3 (image available online only) ..	£170
16929	5	1945 1a dull yellow-green perf 10 (all sides) bottom right corner marginal u.m. & top right corner marginal l.m.m. in top margin only, both very fine. (2). Cat. £100 {UM} US3 (image available online only)	£48
16930	6	1947 1a bluish green booklet pane of 8 with margins & selvage with tissue paper interleaving very fine u.m. display quality item. Cat. £360 {UM} US3 (image available online only)	£170
INDIA - STATES - JIND			
<i>For more lots, please see the GALLERY section at the front of the catalogue</i>			
16931	2	1885 Jhind State 1a brown purple used, a little heavily cancelled Cat. £140 {U} PH Plate 39	£70
16932		1885-1937 A small used collection on printed leaves from 1885 ½a & the scarce 1a brown purple(SG £140), this with one blunt perf at base. Then later QV vals to 4as, six KVII low vals then KGV 1914 vals to 4as & 1927 vals to 8as, a presumed forgery of a QV Straits S {U} US3	£37
16933	96-99	1927 GV opt Jind State 8a right marginal, 12a right marginal wmk inverted, 1r & 2r wmk upright, very fine u.m. (4). Cat. £125 {UM} US ..	£67
16934	100	1927-37 Mult Star 5R ultramarine and purple v.f.u. Cat. £55 {U}	£30
16935	113-20	1937 GVI pictorials opt Jind State 2a vermilion SG113, 3a -12a 115-120, cds cancels with oily mark on 2a, 3a, 3a6p & 8a. (7). Cat. £300 {U} US PH Plate 39	£134
16936		1937-38 KGVII Stamps of India opt 'Jind State', vals 3p to 2r mint small h/r. Fresh bright colours. (14) Cat. £122 {MH} US3	£53
16937	109/125	1937-38 Definitives to 15R. LMM Cat. £200 {MH} US4 PH Plate 39 ..	£94
16938	109-126	1937-38 GVI set opt Jind State very fine & fresh u.m. (½a red brown & 8a m.m.) 1r with tiny mark on gum. 25r simply superb. Very rare especially so fine. (18) Cat. £1300 {UM} US3 PH Plate 39	£681
16939	109-26	1937-38 set to 25r (very fresh, white gum), light gum toning on rupee values to 15r, small edge crease on 10r, h/r, m.m. VERY SCARCE. (18) Cat. £1300 {MH} US PH Plate 39	£623
16940	066-72	1937-40 Official set to 10r, yellowed gum on ½a, o/wise fine and fresh, m.m. Scarce. (7) Cat. £1100 {O} US PH Plate 39	£534
16941	066-72	1937-40 GVI opt Jind State Service set fine & fresh u.m. 1r lower marginal, 1r, 2r & 5r with overall lightly toned gum. 10r superb. Very scarce so fine. (7). Cat. £1100 {UM} US3 PH Plate 39	£532
16942	073/086	1939-43 KGVII Definitive set opt'd 'Jind & Jind Service', fine mint (14) Cat. £350 {O} US2 PH Plate 39	£98
16943	073-86	1939-43 Official set to 10r, 2r is never hinged, slight gum yellowing on 3 high values, o/wise h/r, fine m.m. (14) Cat. £350 {O} US PH Plate 39 ..	£116
16944	073-86	1939-43 GVI Official Service set opt Jind on the low values & Jind Service on the H/V's very fine & fresh u.m. 10r superb. (14). Cat. £350 {UM} US3 PH Plate 39	£181
16945	073-084	1939-43 KGVII Stamps of India opt 'Jind Service' vals 3p to 2r, mint small h/r. Fresh bright colours. (12) Cat. £114 {MH} US3	£49
16946	083-86	1939-43 Official-Jind Service 1R to 10R(4) fresh m.m. with fresh white gum, fine Cat. £350 {O} US3 (image available online only)	£96
16947	127-36	1941 GVI opt Jind set very fine & fresh looking u.m. ½a & 5r top marginal, 25r left marginal, 1r, 2r & 10r top left corner marginal l.m.m. in top margin on each. (10) Cat. £375 {UM} US3 PH Plate 39	£191
16948	130	1941 1a carmine GVI issue with 'JIND' opt, a fine cds used block of four. Cat. £32 {U} US3	£9
16949	137-49	1941-43 set to 12a, incl. litho 1½a and 3a, a few light tones, h/r, m.m. (15) Cat. £70 {MH} US	£20
INDIA - STATES - KISHANGARH			
16950	47	1905 8a violet. UMM Cat. £32 {UM} US4	£19
INDIA - STATES - NABHA			
<i>For more lots, please see the GALLERY section at the front of the catalogue</i>			
16951	2	1885 QV: 1a brown purple. Light even gum tone. UMM Cat. £100 {UM} US4	£35
16952	10/13	1885-1900 QV: Definitives overprinted in red. MM Cat. £250 {MH} US4 PH Plate 39	£83
16953	14/33	1885-1900 QV: Definitives overprinted in black. Odd low value is MM. LMM Cat. £800 {MH} US4 PH Plate 39	£291
16954	06/20	1885-97 QV: Officials overprinted in black ex SG O19. MM Cat. £200 {O} US4	£41
16955	035/6	1907 KEVII: Officials in blocks of 4. UMM Cat. £20 {O} US4	£12
16956	71	1927-36 Mult Star 2R carmine and orange fine used, 24 FEB 38 postmark Cat. £300 {U} PH Plate 39	£150
16957	72	1927-36 Mult Star 5R ultramarine and purple very fine used Cat. £850 {U} PH Plate 39	£300
16958	77/92	1938 KGVII of India opt'd 'NABHA STATE' short set to 10r, fine mint (16) Cat. £270 {MH} US2	£70

Lot No	Cat No	Description	Estimate
India - States - Nabha - continued			
16959	77-88	1938 KGV Stamps of India ovpt 'Nabha State' vals 3p to 12a, mint small h/r. Fresh bright colours. (12) Cat. £103 {MH} US3	£45
16960	77-94	1938 set to 25r (nice white gum, faintest trace of crayon line on gum), toned gum on 2a and 5r to 15r (never hinged), m.m. Scarce set. (18) Cat. £750 {MH} US PH Plate 39	£303
16961	77-94	1938 GVI ovpt Nabha State set very fine u.m. (1/2a m.m.) 10r left marginal some with overall toned gum very scarce so fine. (18) Cat. £750 {UM} US3 PH Plate 39	£375
16962	82	1938 2a6p, very fresh, f.u. Cat. £24 {U}	£12
16963	90	1938 2r purple & brown GVI issue, a fine unmounted mint inter-panneau block of eight. Cat. £320 US3	£85
16964	91	1938 KGV Stamps of India ovpt 'Nabha State' vals 5r Green & Blue, mint small h/r. Fresh bright colours. Cat. £48 {MH} US3	£21
16965	92	1938 KGV Stamps of India ovpt 'Nabha State' vals 10r Purple & Claret, mint small h/r. Fresh bright colours. (o/c SE) Cat. £65 {MH} US3	£28
16966	053/68	1938 Official 9p, 1940-43 set to 5r (ex. 1/2a and 2r), gum toning on 1r, the 5r is very fine lightly hinged, m.m. (11) Cat. £295 {O} US PH Plate 39 ..	£134
16967	053-68	1938-43 GVI Official 9p & 1a ovpt Nabha State Service 9p l.m.m. 1a u.m. overall toned gum. Service set ovpt Nabha on the low values & Nabha Service on the HV's very fine & fresh u.m. 1r lower marginal & overall toned gum. Very scarce so fine. (14) Cat. £350 {UM} US3 PH Plate 39	£170
16968	95	1941 GVI ovpt Nabha 3p slate right marginal some light gum bends which barely detract from a very fine u.m. block of 4. Cat. £200 {UM} US3 (image available online only)	£103
16969		1941-45 KGV Stamps of India ovpt 'Nabha', SG95 - 3p Slate, SG97 - 9p Green and SG98 - 1a Carmine, mint small h/r. Very fresh bright colours. (3) Cat. £77 {MH} US3	£33
16970	105-117	1941-45 KGV Stamps of India on Whit Background ovpt 'Nabha' set of 13 vals 3p to 12a, mint small h/r. Fresh bright colours. (13) Cat. £65 {MH} US3	£28
16971	105-17	1941-45 GVI white background set ovpt Nabha very fine u.m. 3p with diagonal crease, 4a top marginal, 12a left marginal with light gum bend, (13). Cat. £65 {UM} US3	£28
16972	066	1942 KGV: Official 1R grey & red brown in a left marginal block of 4. UMM Cat. £48 {O} US4	£19
16973	066	1942 KGV: Official 1R grey & red brown in a right marginal block of 4. UMM Cat. £48 {O} US4	£19
INDIA - STATES - NAWANAGAR			
16974		1934-50 Indian State Stamps - 49 Revenue/Court Fees/Fiscals on Prinz stockpages. Similar package on-line priced at c£195 for 59 stamps. - {R} US4	£96
INDIA - STATES - ORCHHA			
16975	31/43	1939 Definitives to 2R. LMM Cat. £260 {MH} US4 PH Plate 39	£132
16976	(31)	1939-42 imperf 1/4a in black and purple, crudely printed, status unknown, fine unused no gum, Fiscals or forgeries? (2) {MH} US (image available online only)	£18
16977	31-44	1939-42 set to 5r, extremely fresh, h/r, fine m.m. SCARCE. (14) Cat. £662 {MH} US PH Plate 39	£356
16978	38	1939-42 2 1/2a, with good quality FORGED squared circle postmark at lower right, very fresh, fine 'used'. Cat. £450 as genuine postally used. {U} PH Plate 39	£40
INDIA - STATES - PATIALA			
<i>For more lots, please see the GALLERY section at the front of the catalogue</i>			
16979	4	1884 QV: 4a green LMM Cat. £160 {MH} US4	£56
16980	24	1891 6a olive bistre in a left marginal block of 4. u.m. Cat. £60 {UM} US8 (B)	£17
16981	24	1891 6a olive bistre in a left marginal block of 4. u.m. Cat. £60 {UM} US8 (B)	£17
16982	24	1891 6a olive bistre in a block of 4. u.m. Cat. £60 {UM} US8 (B)	£17
16983	24	1891 6a olive bistre in a block of 4. u.m. Cat. £60 {UM} US8 (B)	£17
16984	74w	1928-34 2r, watermark inverted, fresh, fine m.m. Cat. £18 {MH}	£8
16985	80/97	1937-38 KGV of India opt'd 'PATIALA STATE', fine mint (18) Cat. £750 {MH} US2 PH Plate 39	£216
16986	80-87	1937-38 KGV Stamps of India ovpt 'Patiala State', vals 3p to 3a.6p, mint small h/r. Very fresh bright colours. (8) Cat. £86 {MH} US3	£37
16987	80-97	1937-38 set to 25r (diagonal gum creases, very slight gum yellowing), light gum toning on 1r to 5r, the 5r, 10r and 25r are never hinged, still a fine set, h/r, m.m. (18) Cat. £750 {MH} US PH Plate 40	£334
16988	80-97	1937-38 GVI ovpt Patiala State set, very fine & fresh looking, 3p & 1a l.m.m. 4a & 12a with faint diagonal crease, 25r l.m.m. barely a trace. Rest u.m. (18). Cat. £750 {UM} US3 PH Plate 39	£341
16989	89	1937-38 KGV Stamps of India ovpt 'Patiala State', 6a Turquoise-Green, mint small h/r. Very fresh bright colours. (o/c NW) Cat. £45 {MH} US3 ..	£19
16990	93	1937-38 KGV Stamps of India ovpt 'Patiala State', 2r Purple & Brown, mint small h/r. Very fresh bright colours. (o/c N) Cat. £35 {MH} US3	£16
16991		1937-47 Used collection on 'Crown' leaves(33), also Penang(24) inc 1949 set to \$5 and a few other, mainly fine {CC}	£40
16992	064	1937-9 Official-9p green part sheet of 79 fresh unmounted mint Cat. £1185 {UM} US10	£74
16993	071-84	1939-44 Official set to 5r, h/r, m.m. (14) Cat. £85 {O} US	£40
16994	082-084	1939-44 Stamps of India ovpt 'Patiala Service' vals 1r to 5r, u.m. (All have overall light toning). (3) Cat. £65 {O} US2	£24
16995	100	1941 KGV: 9p green, light bend at top, LMM Cat. £550 {MH} US4 PH Plate 39	£233
16996		1941-46 KGV Stamps of India ovpt 'Patiala' vals 3p to 1r (Missing SG100 -9p), mint small h/r. Very fresh bright colours. (4) Cat. £79 {MH} US3	£34
16997	(100)	1941-46 on 1937 issue 9p green, a FORGED OVERPRINT, slight tone, m.m. Useful reference. Cat. £550 as genuine. {F}	£14
16998	103-115	1941-46 KGV Stamps of India on white Background ovpt 'Patiala', set of 13 vals 3p to 12a, mint small h/r. Fresh bright colours. (13) Cat. £65 {MH} US3	£29

Lot No	Cat No	Description	Estimate
India - States - Patiala - continued			
16999	103-15	1941-46 opted on 1940-43 issue set to 12a, some usual yellowish gum, h/r, m.m. Cat. £65 {MH} US	£25
17000	103-15	1941-46 GVI white background set ovpt Patiala very fine & fresh looking u.m. 1a creased. (13) Cat. £65 {UM} US3	£24
17001	98-102	1941-46 opted on 1937 issue set to 1r, h/r, fine m.m. (5) Cat. £600 {MH} US PH Plate 39	£303
17002	98-102	1941-46 GVI ovpt Patiala set very fine & fresh u.m. 1/2a top marginal (5). Cat. £600 {UM} US3 PH Plate 39	£290
17003	082/4	1943-44 KGV: 1R to 5R Officials. UMM Cat. £65 {O} US4	£21
INDIA - STATES - RAJASTHAN			
17004	5C	1948 4a orange ovpt type 1 in blue, top right corner marginal block of 4 with sheet number 475 in top margin. Some offset on gum very fine u.m. With annotation SG Havell Sale 5/13. Very scarce. Cat. £1600 {UM} US3 (image available online only)	£681
17005	15-25	1950 set to 1r (small surface water stain at lower left), toned gum on 1/4a, h/r, fresh m.m. (11) Cat. £180 {MH} US (image available online only)	£58
INDIA - STATES - SORUTH			
17006		Group of GVI period mint issues with SG57 u.m. SG03 u.m. SG06 m.m. SG60 very fine u.m. SG59 v.f. left marginal u.m. SG013a l.m.m. faint crease. SG58 l.m.m. (7). Cat. £100 {MH} US3	£37
17007	57/61	1935 1a, 1929 Official 1r and 1938 Official 1a, United State 1a on 1/2a, Court Fee 1a and 1a on 3p, h/r, m.m. (6) Cat. £111 {MH} US	£49
17008	015	1948 One Anna on 3a horiz joined pair right hand stamp variety 2nd 'N' in Anna inverted. With 1992 BPA Cert stating genuine 'Unused with tropicalised part original gum disturbed, is genuine' Fine looking. Outstanding display quality item. Cat. £22000 {MH} US3 (image available online only)	£8517
17009	018	1948 1a on 1r black & pale blue Sarkari opt in red Type O1 bottom marginal with 2008 Ceremuga (Australia) Cert stating genuine 'In all Respects' 'Mint with never hinged original gum, evenly tropicalised, vertical crease at left'. Very Rare. Cat. £6000 {UM} US3 (image available online only)	£2998
17010	019	1948 1a on 1r black & pale blue official very fine u.m. with 2010 BPA Cert stating genuine. Display quality item. Cat. £1700 {UM} US3 (image available online only)	£954
17011	020	1948 3p black & blackish green left marginal ovpt Type 2 in red very fine & fresh u.m. Cat. £350 {UM} US3 PH Plate 39	£167
INDIA - STATES - TRAVANCORE			
17012	60-77	1937 to 1946 basic postage issues complete, 1939 1 1/2ch and 1941 surcharge pair are used, others h/r, m.m (18) Cat. £147 {MH} US	£71
17013	60/72	1937-41 Mint collection of sets from a Crown album, fine mint (13) Cat. £145 {MH} US2	£40
17014	64-70	1939 Maharaja's 27th Birthday set of 7 vals 1ch to 14ch, mint small h/r. (Rough perfs) Fresh bright colours. (7) Cat. £110 {MH} US3	£47
17015	64ba	1939 Birthday 1ch yellow green perf 11 vertical pair imperf between with margin at right fine mint Cat. £75 {MH}	£40
17016	64bb	1939 Birthday 1ch yellow green perf 11 imperf between vertical strip of three fine mint Cat. £40 {MH}	£20
17017	64ca	1939 Birthday 1ch yellow green perf 12 horiz pair imperf between mint, light gum creasing Cat. £35 {MH}	£15
17018	68	1939 4ch red right maginal block of 4 perf 12 1/2 top two m.m. lower 2 u.m. Cat. £100 {UM} US3 (image available online only)	£41
17019	087/93	1939 Birthday Officials. No gum as issued. LMM Cat. £180 {O} US4 (image available online only)	£67
17020	087-093	1939 Maharaja's 27th Birthday issue ovpt 'Service' vals 1ch to 14ch (Missing SG090 - 3ch), mint small h/r. Fresh bright colours. (Rough perfs on 4ch and 14ch) (6) Cat. £170 {O} US3	£71
17021	085/108	1939-41 6ca, 1939 Birthday (ex. 1 1/2a and 4a), the 2ch is used, 1940-44 3/4ch and 1 1/2ch, 1942 to 1946 issues complete, h/r, m.m. (16) Cat. £140 {MH} US	£58
17022		1939-46 KGV Era mint selection of Officials from a Crown album, all different fine mint (9) Cat. £70 {O} US2	£19
17023		1939-46 Small collection of Officials - Stamps of Travancore ovpt 'Service' or 'Service and a surcharge' - SG085, SG095 and SG0103-0108 mint small h/r. (Rough perfs) (8) Cat. £43 {O} US3	£17
17024	71ab	1941 Birthday 6ca blackish violet perf 11 vertical pair imperf between mint, disturbed gum Cat. £35 {MH}	£15
17025	71ba	1941 Birthday 6ca blackish violet perf 12 horiz pair imperf between mint, slight gum faults Cat. £38 {MH}	£15
17026	71bc	1941 Birthday 6ca blackish violet vertical strip of three imperf between fine mint Cat. £42 {MH}	£20
17027	72ac	1941 Birthday 3/4ch brown perf vertical pair imperf between fine mint Cat. £35 {MH}	£20
17028	0100a	1941-2 Official 4ch red perf 11 top right corner block of 28 unused, some light creasing otherwise fine Cat. £252 {O}	£80
17029	0100a	1941-2 Official 4ch red perf 11 lower right corner block of 28 unused, some light creasing otherwise fine Cat. £252 {O}	£80
17030	0101da	1941-2 Official 7ch blue perf 12 lower left corner block of 28 very fine unused. Cat. £392 {O}	£160
17031	0104b	1941-2 Official 3/4ch brown perf 11 block of 8 fine unused, some perf separation Cat. £262 {O}	£100
17032	0104b	1941-2 Official 3/4ch brown perf 11 block of 28 fine unused, some perf separation Cat. £252 {O}	£100
17033	0107a	1941-2 Official 4 cash on 3/4ch brown top right corner block of 16 fine unused Cat. £64 {O}	£25
17034	0108	1941-2 Official 8ca carmine perf 11 block of 56 fine unused Cat. £336 {O}	£130
17035	096a	1941-2 Official 1ch yellow green perf 12 1/2 vertical pair imperf between fine unused Cat. £85 {MH}	£40
17036	096a	1941-2 Official 1ch yellow green perf 12 1/2 vertical pair with margin at top imperf between unused, light creasing Cat. £85 {MH}	£25
17037	096c	1941-2 Official 1ch yellow green perf 12 1/2 left marginal with double ovpt and single ovpt in margin fine unused Cat. £29 {O}	£15

Lot No	Cat No	Description	Estimate
India - States - Travancore - continued			
17038	097b	1941-2 Official 1½ch scarlet perf 11 fine unused block of 42 Cat. £210 {O}	£80
17039	098	1941-2 Official 2ch orange perf 12½ irregular block of 41 unused, five are creased Cat. £348 {O}	£120
17040	098	1941-2 Official 2ch orange perf 12½ unused block of 30, some light creasing, a few small spots Cat. £255 {O}	£80
17041	099	1941-2 Official 3ch brown perf 12½ two blocks of 42 fine unused Cat. £420 {O}	£160
17042		1941-51 Collection of complete sheets comprising SG O85b sheet of 84, SG O96d sheet of 112 with 32 stamps compound perf SG O96f, SG O105a sheet of 112 with 32 compound perf SG O 105c, SG O106, O106b sheet of 168, SG O107a, O107b sheet of 112, Travancore Cochin SG 3e sheet of 112, SG O1e sheet of 112, mainly fine Cat. £1944 HEAVY/OVERSIZE LOT - OVERSEAS SHIPPING SURCHARGE APPLIES {CC}	£400
17043		1941-51 Unused collection inc Officials and Travancore Cochin, mainly large multiples(835 stamps), mainly fine, good lot for the specialist {CC}	£250
17044	0102b	1942-3 Official 14ch turquoise green perf 12 top left corner block of 28 very fine unused Cat. £616 {O}	£240
17045	0102b	1942-3 Official 14ch turquoise green perf 12 lower left corner block of 28 very fine unused Cat. £616 {O}	£240
17046	0104	1942-3 Official ¾ch brown perf 12½ block of 28 fine unused, some perf separation Cat. £210 {O}	£80
17047	0104	1942-3 Official ¾ch brown perf 12½ block of 28 fine unused, some perf separation Cat. £210 {O}	£80
17048	73a	1943 2 CASH on 1½ch scarlet perf 12½ vertical pair imperf between fine mint Cat. £85 {MH}	£35
17049	75ab	1943 8 CASH on 6ca scarlet perf 11 horiz pair imperf between fine mint, slight gum disturbance Cat. £55 {MH}	£20
17050	0108	1946 Official 8a carmine perf 11in large blocks(82) fine unused Cat. £504 {O}	£180
17051	0108a	1946 Official 8ca carmine perf 11 horiz pair with margin at left imperf between fine unused Cat. £65 {O}	£35
INDIA - STATES - TRAVANCORE-COCHIN			
17052		1949 set to 6ca on 14ch, 1950 6p and 9p surchs, 1950 pictorial pair, Officials 1949-51 set plus ½a on 1a vertical imperf pair, h/r, m.m. Cat. £125 {MH} US	£53
17053	1ee	1949 2p on 6a blackish violet vertical strip of three imperf between fine unused Cat. £45 {MH}	£25
17054	1ee	1949 2p on 6a blackish violet vertical strip of three imperf between fine unused Cat. £45 {MH}	£25
17055	2d	1949 4p on 8ca carmine perf 12 block of nine, one with broken 'U', fine unused {MH}	£12
17056	2d	1949 4p on 8ca carmine perf 12 left marginal block of four imperf between stamps and margin fine mint {MH}	£30
17057	2d,2dc	1949 4p on 8ca carmine perf 12 block of 12 with margin at left, R.2/3 has 'FOUP' variety, fine unused Cat. £244 {MH}	£100
17058	010eb	1949 Official 4p on 8ca carmine perf 11 top right corner vertical pair imperf between fine unused Cat. £60 {O}	£30
17059	010ef	1949 Official 4p on 8ca carmine perf 11 right marginal block of four imperf between vert and horiz fine unused Cat. £45 {O}	£25
17060	010fb	1949 Official 4p on 8ca carmine block of 10 imperf between vert and imperf vert and horiz on two blocks of four, fine unused Cat. £34 {O}	£24
17061	014c	1949 3a on 7ch pale blue perf 12½ ovpt Service Type O2 with 'C' inverted. Very fine unused no gum as issued. Cat. £110 {MH} US3 (image available online only)	£48
17062	015a	1949 Official 6a on 14ch turquoise green block of four, one with accent omitted, fine unused Cat. £22 {MH}	£12
17063	01b	1949 Official 2p on 6a blackish violet perf 12½ lower marginal block of four, R.14/2 with character error, fine unused Cat. £54 {O}	£30
17064	03	1949 Official ½a on 1ch yellow green perf 12½ lower marginal pair with misplaced surcharge which also appears on margin, fine unused {O}	£35
17065	03	1949 Official ½a on 1ch yellow green perf 12½ vertical pair with margin at left, part of surcharge missing which appears on the reverse of sselvedge due to paper fold, fine unused {O} (image available online only)	£50
17066	06da	1949 Official 3a on 7ch pale blue perf 12 block of four imperf between horiz unused, lightly toned Cat. £50 {O}	£20
17067	07a	1949 Official 6a on 14ch turquoise green perf 12½ vertical pair imperf between fine unused Cat. £40 {O}	£20
17068	07a	1949 Official 6a on 14ch turquoise green right marginal vertical pair imperf between fine unused Cat. £40 {O}	£20
17069	07ca	1949 Official 6a on 14ch turquoise green perf 12 horiz pair with margin at right imperf between fine unused Cat. £35 {O}	£20
17070	07ca	1949 Official 6a on 14ch turquoise green perf 12 horiz pair with margin at left imperf between fine unused Cat. £35 {O}	£20
17071	07cb	1949 Official 6a on 14ch turquoise green perf 12 vertical pair imperf between fine unused Cat. £40 {O}	£20
17072	07cb	1949 Official 6a on 14ch turquoise green perf 12 vertical pair imperf between fine unused Cat. £40 {O}	£20
17073	07cb	1949 Official 6a on 14ch turquoise green perf 12 vertical pair imperf between fine unused Cat. £40 {O}	£20
17074	07cb	1949 Official 6a on 14ch turquoise green perf 12 vertical pair imperf between fine unused Cat. £40 {O}	£20
17075	07cc	1949 Official 6a on 14ch turquoise green perf 12 top right corner block of four imperf between horiz and vert fine unused Cat. £70 {O}	£40
17076	08a	1949 Official 2p on 6ca blackish violet perf 12½ left marginal block of four with Service doubled fine unused Cat. £72 {O}	£40
17077	013	1949-51 Official 2a on 4ch red perf 12½ block of 38 fine unused Cat. £179 {O}	£80
17078	014f	1949-51 Official 3a on 7ch pale blue perf 12 complete pane of 56 unused, some light creasing otherwise fine Cat. £336 {O}	£120
17079	07	1949-51 Official 6a on 14ch turquoise green perf 12½ lower left corner block of 14 fine unused Cat. £294 {O}	£120

Lot No	Cat No	Description	Estimate
India - States - Travancore-Cochin - continued			
17080		1950 Revenue T.C. ovpt on Cochin 1½r red Type 30 pane of 48, R.1/5 missing stop, fine unused {R}	£100
17081	11	1950 T.C. ovpt 6p on 1a orange left pane of 48, R.1/5 missing stop, fine unused Cat. £240 {MH}	£100
INDONESIA			
17082		1949-76 Collection of almost complete u.m. in a fine hingeless DAVO album. With good 1950's. key mini sheets including 1967 Disaster Fund and 1971 Asean Islands. Also good 1970's with 1974 Costumes and Fish sets. Over 90% appears to be u.m. Not often seen. Cat. £2250 HEAVY/OVERSIZE LOT - OVERSEAS SHIPPING SURCHARGE APPLIES {UM} US7 ..	£312
17083		1950 to 1998 coll. on Prinz stockleaves, various useful incl. later mint multiples, mint (incl. u.m.) and used. Worth picking over. Cat. £720 {MX} US4	£90
17084	699-1067	1955-65 mostly UM accm on stockpages mostly complete with some sets highly duplicated, 1956 Blind Relief set x 35, 1961-62 Heroes set x 25+, 1962 Dancers set x 50, 1963 Marine Life x 50+, 1965 Flowers x 17, etc, c/v circa £1850. (1000s) HEAVY/OVERSIZE LOT - OVERSEAS SHIPPING SURCHARGE APPLIES {MX} US6	£272
17085		1965-90 large duplicated Mint/Used coln in large stockbook (damaged), from revaluation issues, better Mint incl 1971 Djakarta MS x 2, 1973 Tourism set, 1974 Costumes set, 1976 Daggers set x 2 & MS, 1977 Sports set x 2, 1977 Orchids set & MS x2, through to 1980, then dupl mostly Used vals & sets to 1990, c/v circa £1200. (1000s) HEAVY/OVERSIZE LOT - OVERSEAS SHIPPING SURCHARGE APPLIES {MX} US6	£176
17086	1599-MS1602	1980 BIRDS - Parrots. Set of 3v, 75r, 100r & 200r plus MS. UM. Cat. £42 {UM} US	£27
17087	1637-1639	1981 BIRDS - Cockatoos. Set of 3v, 75r, 100r & 200r (no MS). UM. Cat. £22 {UM} US	£14
17088	1637-MS1640	1981 BIRDS - Cockatoos. Set of 3v, 75r, 100r & 200r plus MS. UM. Cat. £48 {UM} US	£30
17089	1682-MS1684	1982 BIRDS - Third World National Parks Congress, Bali. 100r & 250r plus MS. UM. Cat. £32 {UM} US	£20
17090	1686-9	1982 Birds of Paradise set and mini sheet fine unmounted mint {UM} US12	£31
17091	1721-MS1725	1982 BIRDS - Birds of Paradise. Set of 4v to 500r plus MS. UM. Cat. £57 {UM} US	£36
17092		1996-98 BIRDS - stamps from 3 issues: 1996 & 1997 National Flora and Fauna sets of 10v in se-tenant blocks of 10 (20); 1998 Waterfowl 2nd series (MS only). UM. Cat. £15 {UM} US	£10
IONIAN ISLANDS			
17093	1-3	1859 Set(3) unused without gum, margins touched in places Cat. £240 {MH}	£30
17094	2	1859 QV: (1d) blue, wmk '2', imperf with 4 good margins. Lightly MM with small h/r. Cat. £38 {MH} US	£17
17095	3	1859 QV: (2d) carmine, wmk '1', imperf with 3 huge margins, 1 good margin. Lightly MM with small h/r. Pencil annotation on gum. Cat. £32 {MH} US	£14
IRAN			
17096		1865 2ch ultramarine 'Lion' issue BARRE 'Essay' stamp, perforated at left & right, unused. Small thin on reverse. (Persiphila #BE2b) US3	£23
17097		1882 Cover franked with 1882 5ch green 'Sun' issue, perf 13 (SG 66a) tied by KAZVIN cds. Addressed to TEHERAN with arrival cds on reverse. US3	£30
17098		1902 FIRST TYPESET PROVISIONAL ISSUE: Cover franked on reverse with 1902 5ch red 'Typeset' issue (SG 203) tied by BOUSHIR cds with second strike alongside. Addressed to TEHERAN with arrival cds on reverse. US3	£21
17099		1904 Cover franked on reverse with 1903 1ch lilac and 5ch rose red 'Lion' issue (SG 246 & 249) tied by BOUSHIR cds with second strike alongside. Addressed to ISPAHAN with arrival cds on reverse. US3	£21
17100	179/995	1904 to 1953 substantial coll. on leaves, much useful/better incl. ovpts and surcharges, issues to high values, plus Parcel Post and Official issues (1915 Coronation both sets mint), mostly used. Nice lot. (Few 100's) {U} US	£267
17101	(294)	1906 type-set 3ch pale green, a complete sheet (6 x 2) of the background only, faint bend on one short side, unused no gum (never hinged). Unusual. {UM}	£25
17102	337-350	1909 Arms set to 10kr, fresh MM.(14) Cat. £220 {MH} US4	£41
17103		1910 BARNAMEH & HIGH VALUE FRANKING: Printed 'Barnameh' (waybill) franked with 1909 1kr violet, silver & maroon and 2kr deep green, silver & maroon 'Lion' issue (SG 345/346) tied by TEHERAN cds's. Addressed to DOWLAT-ABAD with arrival cds on reverse. US3	£41
17104		1910 BARNAMEH & HIGH VALUE FRANKING: Printed 'Barnameh' (waybill) franked with 1909 10ch purple & maroon and 1kr violet, silver & maroon 'Lion' issue (SG 342 & 345) tied by large oval SULTANABAD-ARAK cancel. Addressed to TEHERAN with arrival mark on front. US3	£41
17105		1910 BARNAMEH & HIGH VALUE FRANKING: Printed 'Barnameh' (waybill) franked with 1909 2kr deep green, silver & maroon 'Lion' issue (SG 346) tied by large oval TAURIS cancel. Addressed to DJOULFA with arrival mark on reverse. US3	£41
17106		1911 BARNAMEH & HIGH VALUE FRANKING: Printed 'Barnameh' (waybill) franked with 1909 10ch purple & maroon and 2kr deep green, silver & maroon 'Lion' issue (SG 342 & 346) tied by MECHED cds's. Addressed to TORBATE with arrival mark on reverse. Some peripheral faults. US3	£46
17107		1972-2002 BIRDS - stamps from 5 issues: 1972, 1994, 2001, 2002 New Year Festivals (13); 2001 Belgica 2001 Stamp Exhibition (3). UM. Cat. £18 {CC} US	£12
17108	1903 var	1974 Shah and Dam 10r, right marginal block of 4, one with ARABIC VALUE OMITTED, fine unused no gum. {MH}	£15
17109		1993 60r/s left marginal with centre flowers inverted. With normal u.m. {UM}	£20
17110	2990-2999a	1999 BIRDS - definitive set of 11v, 100r to 3000r (missing top value from set), UM. Cat. £30 {UM} US	£19

Lot No	Cat No	Description	Estimate
IRAQ			
17111	17	1917 Baghdad 2a on 1pi ultramarine unused without gum, slightly soiled Cat. £550 {MH} PH Plate 39	£100
17112	13,14	1918-21 5R on 50pi rose, 10R on 100pi indigo fine used Cat. £75 {U} ..	£40
17113	14	1918-21 10R on 100pi, off-centre to NW, h/r, m.m. Cat. £120 {MH} US3	£30
17114	021	1920 Official 1½a on 5pa purple brown. LMM Cat. £75 {O} US4	£26
17115	019/27	1920-23 Official no wmk ½a, 6a, 8a and 12a, h/r, fresh m.m. Cat. £189 {O} US3 (image available online only)	£48
17116	031	1920-23 Official no wmk 10R on 100pi slate blue very fine used Cat. £190 {O} PH Plate 39	£100
17117	032-40	1920-23 Official 1r on 10pi (Type B), Mult Script set to 12a on 5pi, h/r, fine and fresh, m.m. (8) Cat. £170 {O}	£68
17118	037	1920-23 Official Script 6a on 2pi black and green fine used, one short perf Cat. £200 {O} PH Plate 39	£80
17119	040	1920-23 Official Script 2R on 25pi olive green used, a few short perfs, light crease Cat. £200 {O} PH Plate 39	£60
17120	18	1921 2R on 25pi yellow green LMM Cat. £50 {MH} US4	£18
17121	46w	1923 4a violet with Wmk Crown to left of CA. FU Cat. £250 {U} US4 PH Plate 39	£89
17122	062	1923 Official 1R brown & blue green. LMM Cat. £28 {O} US4	£9
17123	063-65	1923 On State Service horizontal opt on 2r, 5r & 10r, v.f.u. Cat. £230 {U} US4 PH Plate 39	£77
17124	064	1923 Official 5R orange very fine used Cat. £75 {O}	£40
17125	077	1924-25 Official 10R lake fine used Cat. £75 {O}	£40
17126	78	1927 1R red brown. LMM Cat. £35 {MH} US4	£12
17127	153	1932 Faisal I ½d deep blue fine used Cat. £120 {U} PH Plate 67	£70
17128	154	1932 Faisal I 1D claret well centred very fine used Cat. £225 {U} PH Plate 40	£130
17129	271/96	1948-51 original set of 20 values to 1d, disturbed gum on most values where hinges sweated off, m.m. (20) Cat. £110 {MH}	£25
17130		1958-60 Official 50f, 60f and 100f, further ovptd. 'Iraqi Republic' in Arabic, u.m. (3) {UM}	£20
17131	794-800	1968 BIRDS - Iraqi Birds. Set of 7v, 5f to 50f, UM. Cat. £24 {UM} US	£15
17132		1980 UPU Conference, special Presentation pocket stockbook signed by delegate (Jamil H. Ali) inside, various 1975-80 issues incl. 1979 Year of Child and 1980 Olympics sets and min sheets. Stamps alone Cat. approx. £80. (SG 2009) {UM} US2	£39
IRAQ - ISSUES FOR BAGHDAD			
17133	(17)	1917 ovptd. with six-pointed star date within crescent 2a on 1pi, off-centre to NE, with FORGED SURCHARGE, v.g.u. Cat. £600 as genuine. Good reference. {F}	£20
17134	(21)	1917 ovptd. with six-pointed star date between star and crescent 1a on 20pa rose (Type 30), with FORGED SURCHARGE, off-centre to NE, v.g.u. Cat. £600 as genuine. Good reference. {F}	£20
IRELAND			
17135	71-82	Pictorial set of 12 vals ½d to 1s, f.u. with small h/r. (12) Cat. £75 {U} US5	£25
17136		1730 Complete folded letter datelined 'Limerick March 1730' with small '2' rate marking in manuscript on front. The cover has no postal markings, not uncommon at this date and is addressed to 'To the honorable Henry Boyle Esqr at Castlemarter near Medletown', being CASTLEMARTYR near MIDDLETON. A very scarce early letter. US3	£61
17137		1768 BISHOP MARK: Cover with fair strike of straight line 'BIRR' marking in black at top. Addressed to DUBLIN with 'NO 3' BISHOP MARK applied on arrival on reverse. US3	£41
17138		1810 Complete folded letter datelined 'Limk 28th Sept 1810' with good strike of 'LIMERICK 94' mileage mark in red on front and rated '2/-' in manuscript. Addressed to DUBLIN with fair if somewhat blurred strike of the Dublin 'Mermaid' cds marking in red applied on reverse on arrival. Cover is heavily stained at top. US3	£28
17139		1827 INSTRUCTIONAL MARK: Incoming 'Free' letter from Perth, Scotland signed and dated on front with fine 'FREE' tombstone in red and PERTH cancel on reverse dated 24 DEC 1827. Addressed to CORK, IRELAND arriving at Dublin and sent by the Cashel stagecoach with good strike of small undated 'MID DAY MAIL' marking in red. Cover has overall toning on front but scarce. US3	£30
17140		1829 Complete folded letter datelined 'Tullamore January 17 1829'. Addressed to DUBLIN with fine strike of large serifed '1' marking in black struck on arrival with good strike of oval '8. OCLOCK 19 JAN 19 1829 MN' Dublin Penny post datestamp in black on reverse. US3	£34
17141		1838 Great Central Irish Railway printed notice with manuscript parts from their Solicitor Young & Murdoch of Dublin dated 25 Nov 1838 to Disney Esq Great Brunswick Dublin, agents for Lieut Gen Sir William Clayton a landowner on whose land the railway was to be built. Paid in red De 28 1838 cancel. Some soiling but a superb item of Irish Railway history. {C} (image available online only)	£250
17142		1839 Complete folded letter datelined 'Geraldstown Mar 2nd 1839' with two fine strikes of NAVAN cds in black dated MAY 2 1839 on reverse, rated '4d' in manuscript on front. Addressed to DUBLIN with diamond arrival mark in red on reverse. US3	£21
17143		1839 STAGE COACH MAIL: Complete folded letter from BELFAST with BELFAST LATE cds dated AUG 22 1839 and standard BELFAST cds dated AUG 23 1839 both on reverse. Rated '1/6½' in manuscript on front with good strike of the 'Addl ½' marking in black to pay the 'Stagecoach Wheel Tax' on front. Addressed to WICK, SCOTLAND with transit cds on reverse. US3	£41
17144		1841 Small complete folded letter with manuscript 'Prepaid' on front and with two strikes of ENNISKILLEN cds dated NOV 2 1841 in black on reverse with framed 'TOO LATE' marking alongside. Addressed to KILKENNY. US3	£21
17145		1845 Folded printed 'Property & Income Tax' notice with fine ST. COLUMB cds in blue dated APR 26 1845 and rated '1d' in red manuscript. Addressed to EXETER with arrival cds on reverse. US3	£17

Lot No	Cat No	Description	Estimate
Ireland - continued			
17146		1846 Cover with manuscript 'PPD' at top with BELFAST cds in red dated MAR 19 1846 and boxed 'PAID' marking also in red and rated '1d' in manuscript. Addressed to WEXFORD with arrival cds on reverse. US3	£17
17147		1849 Folded letter with good strike of two line 'SWANLINBAR BALLYCONNELL' Script style marking in blue with two strikes of BALLYCONNELL cds dated APR 17 1849 in light blue alongside. Rated '1d' in red manuscript. Addressed to DUBLIN. US3	£28
17148		1849 Cover with good strike of straight line 'PARSONSTOWN' marking in blue-black, rated '1d' in red manuscript. Addressed to RATHDOWNNEY with ROSCREA transit cds on reverse dated DEC 16 1849. US3	£21
17149		1855-57 QV 4d Rose-Carmine with Dublin '186 Duplex', f.u. with small h/r. {U} US5 (image available online only)	£48
17150		1862-64 QV 6d Lilac hyphenated with Dublin '186 Duplex', f.u. with small h/r. {U} US5 (image available online only)	£48
17151		1867-80 QV 3d Rose with Dublin '186 Duplex', f.u. with small h/r. {U} US5	£24
17152		1922 KGV Stamps of GB ovpt in Gaelic Type 2 ovpt by Thom, SG34 - 2d Orange (Die II), SG38 - 5d Yellow-Brown and SG39a - 6d Deep reddish Purple horiz pair, f.u. with small h/r. (SG38 - 5d has small pencial annotation on back). (3) Cat. £29 {U} US5 (B)	£8
17153		1922 Mint group with Type 2 ovpt 2d Die I & II, 6d both shades & 1/- SG12, 13, 14, 14a & 15. 1d & 2d coil SG27 & 29a. 2d with coil join. 1½d & 6d SG32 & 39a. Wide setting Type 4 ½d & 1½d SG47 & 49. (11). Cat. £125 {MH} US2	£55
17154		1922 Used group with Type 2 ovpt 6d & 1/- SG14 & 15, 1d from coil with coil join at right SG27. Shiny blue black ovpt part set to 1/- (excl 4d & 5d). Slightly mixed condition. (15). Cat. £285 {U} US2	£98
17155	17	1922 Provisional Govt Seahorse 2/6d sepia brown well centred fine used Cat. £90 {U} PH Plate 39	£50
17156	17-21	1922 Provisional Govt Seahorse 2/6d, 5s, 10s fine mint Cat. £300 {MH} US	£134
17157	1-8	1922 Dollard printing (Type 1) set to 9d (excl 10d) 1d scarlet & carmine red. 2½d thin with red ovpt, 4d & 9d red ovpt. (8) Cat. £100 {U} US2 ..	£32
17158	19	1922 5/- rose red. LMM Cat. £90 {MH} US4	£32
17159	19	1922 Provisional Govt Seahorse 5s rose carmine well centred fine used, one short perf Cat. £170 {U} PH Plate 39	£90
17160	1-9	1922 (Feb-July) set to 1s, incl. both 1d and all ovpt. colours, the 4d and 9d (horizontal crease) carmine ovpts are hinged, all others u.m. (14) Cat. £268 {MH} US5 (image available online only)	£42
17161	1-9	1922 GB set with Type 1 ovpt m.m. with some h/r, (8). Cat. £60 {MH} US	£25
17162	1-9	1922 (Feb-July) set to 10d, incl. 1d shade plus 2½d and 4d red ovpts., with Thom 1½d, 2d (both) and 1s, h/r, mint/o.g. (15) Cat. £130 {MH}	£50
17163	1-9	1922 Dollard printing (Type 1) part set (excl 5d SG7) with extra red ovpt on 2½d, 4d & 9d fine looking m.m. (10). Cat. £100 {MH} US2	£39
17164	2/9	1922 Dollard printing overprints with black opt 1d, 2½d, 3d, 4d, 5d, 9d & 1/- and red opts on 2½d, 4d & 9d. All very fine used (10) Cat. £255 {U} US4 PH Plate 39	£77
17165	28/51	1922 (June-Aug) 1½d (2) and 2d Die 1, Thom 1d, 1½d (both shades), 2d Die 2 and 6d, plus (Nov-Dec) 1s (badly toned), h/r, m.m. (9) Cat. £116 {MH}	£30
17166	29a	1922 (June-Aug) 2d Die 2, slightly smudged cds, v.g.u. Cat. £50 {U}	£20
17167	30/43	1922 Thom overprints. FU Cat. £225 {U} US4 PH Plate 39	£79
17168	30-43	1922 Thom set to 1s (one toned perf), toning on 9d agate, several values are never hinged, m.m. (14) Cat. £130 {MH}	£35
17169	49 & 51	1922 KGV Stamps of GB ovpt in Gaelic 'Wide setting' - SG49 - 1½d Red-Brown and SG51 - 1s Olive-Bistre, f.u. with small h/r. (Both have small pencil annotations on back and SG51 - 1s has pull perf SW corner). (2) Cat. £110 {U} US5	£34
17170	52-63	1922 Thom printing ovpt Type 5, short set to 1/- fine looking m.m. (12). Cat. £80 {MH} US2	£32
17171	6b	1922 4d grey-green, wmk Simple Cypher (GB w100), red ovpt. Very fine used, h/r. Cat. £28 {U} US	£15
17172	72b	1922 Definitive wmk 'Se' 1d carmine perf15 x imperf with single perf at top right, joined vertical pair, very fine u.m. Cat. £240 {UM} US PH Plate 39	£134
17173	8	1922 9d agate, wmk Simple Cypher (GB w100). Very lightly MM with faint hinge trace. Cat. £22 {MH} US	£12
17174	8b	1922 KGV Stamps of GB ovpt in Gaelic - 9d Agate ovpt in Red, mint small h/r. (Small pencil annotation on back). Cat. £25 {MH} US5 (B)	£8
17175	9	1922 GB 10d turquoise-blue ovpt Type 1 very fine cds used. Cat. £65 {U} US	£36
17176	52/67	1922-23 set to 1s (ex. 1½d), plus Harrison ½d, h/r, m.m. (12) Cat. £90 {MH}	£34
17177	64	1922-23 KGV Seahorse issue of GV ovpt in Gaelic 'Irish Free State' - 2s.6d Chocolate-Brown, good used (Cancellation a little heavy) with small h/r. (Small pencil annotation on back). Cat. £100 {U} US5	£23
17178	64	1922-23 Free State Seahorse 2/6d chocolate brown well centred fine used, paper on reverse Cat. £110 {U} PH Plate 39	£60
17179	64a	1922-23 Free State Seahorse 2/6d pale brown well centred fine used Cat. £110 {U} PH Plate 39	£60
17180	65	1922-23 KGV Seahorse issue of GV ovpt in Gaelic 'Irish Free State' - 5s Rose-Carmine, f.u. with small h/r. (o/c NW). Cat. £170 {U} US5 (image available online only)	£57
17181	65	1922-23 Free State Seahorse 5s rose carmine well centred apparently used, but only trace of corner cancel at top left Cat. £180 {U} PH Plate 40	£60
17182	71/82	1922-24 Definitives FU Cat. £90 {U} US4	£20
17183		1922-34 Pictorial issues SG71a - ½d Bright Green Imperf x Perf 14 and SG72c - 1d Carmine Perf 15 x Imperf, mint small h/r. (Both have small pencil annotations on back) (2) Cat. £45 {MH} US5 (B)	£14
17184	1/98	1922-34 A used collection on New Imperial printed leaves from Dollard & Thom printings of ½d, to 2d & 6d, then Harrison 1d, 1½d & 2d, then 1922 (June-November) to 1/- & Nov-Dec printing by Thom set of 5 to 1/-, 1922-23 3 line opt to 1/-, also ½d to 2d Harrison op Cat. £620 {U} US3	£164

Lot No	Cat No	Description	Estimate	Lot No	Cat No	Description	Estimate
Ireland - continued				Ireland - continued			
17185	71/	1922-34 set to 1s, with a few extra values incl. 2d imperf x perf 13 and 5d, some gum toning, h/r, m.m. (15) Cat. £180 {MH}	£46	17228		1940-43 KGV1 Era Postage Due set from a Crown album, fine mint (6) Cat. £34 {PD} US2	£10
17186	71-82	1922-34 Pictorial set of 12 vals 1/2d to 1s, mint small h/r. (12) Cat. £85 {MH} US5	£28	17229		1940-68 Pictorial issue vals 1d to 10s plus SG119b - 6d Chalk, SG123b - 2s.6d Chalk and SG124c - 5s Chalk, mint small h/r. (18) Cat. £152 {MH} US5	£52
17187	71-82	1922-34 Set of 12 very fine used Cat. £90 {U} US4	£29	17230	111/125ba	1940-68 Definitive set, E Wmk, fine mint (17) Cat. £140 {MH} US2	£39
17188	72b	1922-34 Pictorial issue - 1d Carmine Perf 15 x Imperf (Single perf) vert pair, mint small h/r top stamp and u.m. bottom. (Both have small pencil annotations on back) Cat. £240 {MH} US5 PH Plate 40	£82	17231	111-25b	1940-68 set to 10s deep blue, incl. 1d coil perf 15 x imperf, h/r, m.m. (18) Cat. £195 {MH} US PH Plate 40	£85
17189	74a	1922-34 2d grey green imperf x perf 14 fine used Cat. £110 {U} PH Plate 39	£60	17232	112-25	1940-68 set to 10s, plus additional set to 10d, h/r, (some heavy), m.m. Cat. £195 {MH} PH Plate 40	£68
17190		1922-48 Old time mint and used collection on leaves(88), mainly fine {CC} US3	£14	17233	122	1940-68 Pictorial issue 1s Light Blue, mint small h/r. (Small pencil annotation on back). Fresh bright colour. Cat. £95 {MH} US5 (image available online only)	£32
17191		1922-49 Collection of mint small h/r issues on 2 stock cards. SG50, SG75-78, SG81, SG91-98, SG105-110, SG114-115, SG117, SG119, SG119c, SG126-141 and SG144-148. (46) Cat. £202 {CC} US5	£69	17234	122	1940-68 Pictorial issue 1s Light Blue, mint small h/r. (Small pencil annotation on back). Fresh bright colour. Cat. £95 {MH} US5 (image available online only)	£32
17192		1922-49 Collection of f.u. with small h/r issues on 2 stock cards. SG3, SG50, SG52, SG73, SG77-79, SG82, SG89-90, SG92-97, SG107-109, SG121b, SG123b, SG124, SG125, SG125ba, SG126, SG128-143b and SG145-148. (51) Cat. £174 {CC} US5	£57	17235	122	1940-68 Pictorial issue 1s Light Blue, mint small h/r. (Small pencil annotation on back and o/c SW). Fresh bright colour. Cat. £95 {MH} US5 (image available online only)	£31
17193		1922-49 Mint collection on leaves(52) including 1922 Dollard ovpt set to 10d, Thom ovpt set in blocks of four, 1923 Free State ovpt set to 1s, mainly fine {CC} US	£134	17236	D5/11	1940-70 Postage Due 1/2d (off-centre), 2d, 5d and 6d (corner gum bend), fresh u.m. (4) Cat. £38 {PD}	£16
17194		1922-54 Postage Stamps of Ireland presentation folder comprising definitives and commemoratives issued between 1922 and 1954. Examples provided to delegates of the UPU Congress. A few surface marks otherwise fine and fresh. Retail price c£100. {X} US3	£54	17237	D5-14	1940-70 Postage Dye set to 1s, plus 6d watermark sideways, fine used. (9) Cat. £98 {PD}	£42
17195		1922-66 Balance collection on stockpages, a couple of early used, the rest mint & mainly u.m. A few early ovpts. Main value in a run of commems complete from 1937 SG105- 1966 SG224 (excl 154 & 55) Cat. £300++ (170). {CC} US	£107	17238	126-127	1941 25th Anniv of Easter Rising (1916). 2d (right margin, UM) and 3d (lightly MM with hinge trace). Cat. £29 {MH} US3	£10
17196	82	1923 1s light blue, wmk w10, lightly MM with hinge trace. Cat. £25 {MH} US	£11	17239	126-127	1941 25th Anniv of Easter Rising (1916), set of 2 vals 2d Orange and 3d Blue ovpt in Gaelic, mint small h/r. Very fresh bright colours. (2) Cat. £24 {MH} US3	£10
17197	D1-D4	1925 Postage Due set of 4v to 6d, wmk W10, lightly MM with hinge trace. Cat. £65 {PD} US3	£22	17240	124	1942 5s maroon, wmk W22, lightly MM, hinge trace. Cat. £40 {MH} US3	£14
17198	D2-D4	1925 Postage Due vals 1d Carmine, 2d Deep Green and 6d Plum, mint small h/r. (3) Cat. £60 {PD} US5	£21	17241	123	1943 2s.6d emerald-green, wmk W22, lightly MM, hinge trace. Cat. £40 {MH} US3	£14
17199	D3	1925 Postage Due 2d deep green. LMM Cat. £30 {PD} US4	£14	17242	121-123	1943-45 St Patrick high vals 2/6, 5/- & 10/- . Very fine mint Cat. £155 {MH} US5 (image available online only)	£30
17200	85	1925-28 10s dull grey-blue, centred to NE, fresh, fine m.m. Cat. £160 {MH} PH Plate 40	£65	17243	125	1945 10s deep blue, wmk W22, lightly MM, faint hinge trace. Cat. £60 {MH} US3	£23
17201	86	1925-28 wide date 2s6d chocolate brown, light cds, shallow central thin, o/wise v. fine used. Cat. £55 {U}	£13	17244		1949-62 Issues complete both mint and used collection on New Age leaves(98), fine Cat. £365 {CC} US3	£54
17202	86	1927-28 KGV Seahorse issue of GV ovpt in Gaelic 'Irish Free State' with Wide date - 2s.6d Chocolate-Brown bottom left hand corner marginal block of 4, mint small h/r. (Bottom two stamps u.m.) Cat. £200 {MH} US5	£71	17245	149-151	1950 Holy Year set of 3 vals 2/6 to 9d, f.u. (SG151 - 9d has small pencil annotation on back). (3) Cat. £25 {U} US5 (B)	£8
17203	89/153	1929 Emancipation to 1952 Moore commems complete, toning on a few earlier, h/r, m.m. Cat. £169 {MH}	£60	17246		1950-59 Nice fresh mixed mint and f.u. collection hinged on 2 album pages plus a stock card. Mint - SG150, SG152-155 and SG158-179 and Used - SG152, SG156-158, SG160, SG162-166, SG168-170, SG172-174 and SG176-178. (26 mint and 20 used) Cat. £180 {CC} US5	£60
17204	89-161	1929-54 Largely complete run of commem issues in slightly mixed condition m.m. some u.m. from SG89-91, (Excl SG94-97) then complete incl Air set to 1954 SG160-61. (51). Cat. £200 {MH} US2	£78	17247	154-322	1953 An Tostal to 1972 Christmas basic issues apparently complete, incl. 1968 and 1971 defin sets, fine u.m. Cat. £250 {UM}	£125
17205		1930-64 In tact collection entirely used neatly presented on album pages principally commem issues in slightly mixed condition, between SG92/201. Wmk 'e' defins to 10d. Postage Dues with 1/2d SGD5 f.u. 1d D2 2d, 3d & 6d. D8,9 & 11. (85). Cat. £155 {CC} US3	£28	17248	156-157	1953 Emmet set in lower left corner plate number pairs, stamps unmounted mint. Cat. £50 {UM} US	£31
17206	S81a	1931-40 BOOKLET-2s book edition 18.39 with McCairns for Vauxhalls advert on front cover, contains pane of 6@1/2d, 3@1d plus 3 labels(cat £475), fine, cat £4,750 for complete booklet {BK} US4 (image available online only)	£226	17249	160/61	1954 Cardinal Newman set in corner blocks of 4, NHM (8) Cat. £45 {UM} US	£31
17207	74a	1934 Definitive wmk 'Se' 2d grey green imperf x perf 14 horiz joined pair very fine u.m. Cat. £120 {UM} US (image available online only)	£71	17250	170/71	1957 Father Wadding set in corner plate blocks of 4, NHM (8) Cat. £39 {UM} US	£27
17208	102	1937 2s6d emerald-green, h/r, very fresh, fine m.m. Cat. £180 {MH} US7 (image available online only)	£32	17251	178-179	1959 Bicentenary of Guinness Brewery. 3d Brown-Purple on an illustrated FDC (Guinness cachet on envelope to shareholders) cancelled 20th July 1959. Cover has seen better days but has card insert in pristine condition with mint stamps behind cellophane cover. {C} US2	£8
17209	102	1937 St. Patrick - 2s.6d Emerald-Green, mint small h/r x 2. (o/c NE) Fresh bright colours. Cat. £200 {MH} US3 PH Plate 40	£89	17252		1965-2011 First Day Cover collection spanning the period 1965 (Europa) to 2011 Anniversary of First RTE Radio Broadcast. Light coverage in years to 2008 then appears complete for 2009, 2010 & 2011. Excellent condition throughout. Approx 100 covers, cat value c£430. HEAVY/OVERSIZE LOT - OVERSEAS SHIPPING SURCHARGE APPLIES {C} US3	£89
17210	102	1937 2/6d emerald green LMM Cat. £200 {MH} US4	£38	17253	213-20	1966 50th Anniv of Easter Rising set of 8 in pairs on 4 matching illust first day covers very fine & clean with typed address. (4 covers). {C} US2	£19
17211	102	1937 2/6d emerald green FU Cat. £95 {U} US4	£30	17254	123b,24c,25b	1967 St Patrick high values, 2/6d (123b), 5s (124c) & 10s (125b), on chalk-surfaced paper, UM. Cat. £36 {UM} US2	£18
17212	102	1937 St Patrick 2/6d emerald green wmk 'SE' fine looking m.m. Cat. £200 {MH} US2 PH Plate 40	£78	17255		1971-2014 Approx 175 booklets, ordinary and premium on stock pages (in no particular order). All in excellent condition. Just a very few incomplete, and a few others cancelled with commemorative postmarks. From 1971 definitives with plain covers, through commemorative booklets and low face value definitive issues, 2005 Ryder Cup Premium booklet to 2014 Greetings stamps, with a little duplication. Estimated cat value £1300. HEAVY/OVERSIZE LOT - OVERSEAS SHIPPING SURCHARGE APPLIES {BK} US3	£239
17213	102/104	1937 High values. LMM Cat. £550 {MH} US4 PH Plate 40	£132	17256		1979-2000 BIRDS - stamps from 9 issues, mostly UM: 1979 Natural History Society 7p & 11p (2); 1980 Christmas (2) vfu; 1983 Sea Birds set of 12v to £1; 1986 Christmas (3) vfu; 1989 Sea Birds (sheetlet of 12); 1991 Swans (3); 1994 Calf of Man Bird Observatory (6 & MS); 1997 Owls (6 & MS); 2000 Endangered Species. Song Birds (4). Cat. £25 {CC} US ..	£16
17214	102/104	1937 St Patrick set, SE Wmk, fine mint (3) Cat. £550 {MH} US2 PH Plate 40	£157	17257		1979-2002 BIRDS - stamps from 7 issues: 1979 Birds (4) LMM; 1987 Christmas 21p (1) fu; 1989 Game Birds (4 & MS); 1996 Freshwater Ducks (4, no MS); 1997 Birds self-adhesives 32p Robin & 32p Peregrine Falcon (2); 2004 Ducks (4 & MS); 2002 New Currency (12 basic values to 60c). Mostly UM. Cat. £39 {CC} US	£25
17215	102-4	1937 St. Patrick 2s6d, 5s (a few short perfs at upper right) and 10s, very good to fine used. (3) Cat. £250 {U} PH Plate 40	£80	17258		1989-2011 Europa MS sets complete from 1989-2011, Very Fine UM. (46 sheets) {UM} US3	£170
17216	102-4	1937 St. Patrick 2s6d, 5s and 10s, very fresh, fine mint. (3) Cat. £550 {MH} US PH Plate 40	£222	17259		1990-92 Nice fresh mixed mint and f.u. collection hinged on 6 album pages. Mint between SG743 and SG864 and Used between SG742 and SG863. (21 mint and 75 used). Cat. £132 {CC} US5	£44
17217	102-4	1937 St. Patrick SE wmk 2/6d,5s,10s unmounted mint marginals, the 10s has toned gum Cat. £550 {UM} US4	£118	17260		2000 Celebrating the Millennium (5th issue) - World Events. Presentation folder containing sheetlet of 12v (1377a). Cat. £15 {X} US3	£7
17218	103	1937 St. Patrick - 5s Maroon, mint small h/r x 2. (o/c E) Fresh bright colours. Cat. £225 {MH} US3 PH Plate 40	£99	17261		2000 Celebrating the Millennium (2nd issue) - Irish Historic Events. Presentation folder containing sheetlet of 12v (1289a). Cat. £15 {X} US3	£9
17219	103	1937 5s maroon, very good cds used. Cat. £120 {U} US	£43	17262		2000 Celebrating the Millennium (3rd issue) - Discoveries. Presentation folder containing sheetlet of 12v (1300a). Cat. £17 {X} US3	£10
17220	104	1937 St. Patrick - 10s Deep Blue, mint small h/r x 2. (o/c NE) Fresh bright colours. Cat. £190 {MH} US3 PH Plate 40	£82				
17221	105/45	1937 to 1948 commems complete, ex. Air 1s5d, h/r, fine m.m. (28) Cat. £110 {MH} US	£44				
17222		1937-46 Small collection of mint small h/r issues on 2 stock cards - SG71, SG73, SG82, SG105-110, SG128-143a and SG144-145. Very fresh bright colours. (29) Cat. £122 {CC} US3	£53				
17223		1937-48 KGV1 mint collection of sets from a Crown album, all different fine mint (22) Cat. £86 {MH} US2	£24				
17224		1937-48 Fine used collection(55) values to 10s {CC} US4	£18				
17225	109-110	1939 150th Anniv of US Constitution and Installation of First US President. 2d & 3d in marginal blocks of 4, 2d UM, 3d h/r across upper pair. Cat. £29 {MH} US3	£10				
17226	111/25ba	1940 Definitives FU Cat. £38 {U} US4	£10				
17227	112b	1940 1d carmine wmk 'e' perf 14x imperf from coils, very fine u.m. Cat. £70 {UM} US3 (image available online only)	£33				

Lot No	Cat No	Description	Estimate
Ireland - continued			
17263	1329a	2000 Team of the Millennium collection - Hurling, First Day Cover Sheetlet. Presentation folder containing sheetlet of 15v (1329a), sheetlet attached to presentation card and cancelled on FDI, 2nd August 2000. {X} US3	£7
17264		PRESTAMP & MILEAGE MARK 1840 Cover datelined 'Newtown January 24 1840' with good strike of MONTRATH 47 mileage mark in red on reverse with 'P.PAID' marking in red on the front, rated 1d in red manuscript. Addressed to RATHDOWNNEY {C} US2	£24
ISRAEL			
17265	27-8	1950 UPU, with partial tabs, u.m. {UM}	£40
17266		1975-92 BIRDS - stamps from 3 issues: 1975 Protected Wild Birds (3); 1989 Ducks (4); 1992 Songbirds 10a, 20a, 30a, 90a (4). Cat. £13 {UM} US	£9
17267	MS948	1985 BIRDS - Biblical Birds of prey 1st series. MS, UM. Cat. £29 {UM} US	£18
17268	MS1019	1987 BIRDS - Biblical Birds of prey 2nd series. MS, UM. Cat. £22 {UM} US	£14
17269	MS1091	1989 BIRDS - World Stamp Expo 89. Ducks MS, UM. Cat. £24 {UM} US	£15
17270	MS1312	1996 BIRDS - China 96 Stamp Exhibition. Songbirds MS, UM. Cat. £22 {UM} US	£14
ITALY			
17271	2a-4a	1862 Victor Emmanuel II 20c indigo, 40c red & 80c orange-yellow, fresh MM, the 40c is well centred, typical imperfections. (3) Cat. £450 {MH} US4 (image available online only)	£79
17272		1862-78 King Victor Emmanuel II Mint/Used duplicated range, with 1862 20c indigo Used, 80c orange-yellow mm, 1863 15c x 7mm & FU x 2, 1863-65 vals incl 30c U x 7, 40c U x 13, 60c U x 7, 1870-1925 Post Dues Used incl 11 x 4, 21 x 2, 51 x r & 101 x 4, 1875 Official 5l Used (repaired), 1878 Official surch vals, good range though typical mixed condition for this era. (86) Cat. £1770 {MX} US3	£306
17273	12a	1863 15c pale blue, off-centre to SE, very fresh, fine m.m. RARE. CILIO Cert. (2023). Cat. £2750 {MH} US2 PH Plate 40	£665
17274	10	1863-65 5c greenish grey, centred to NE, couple of short perfs at bottom right, streaky gum, m.m. Scarce. Cat. £2000 {MH} US2 PH Plate 40	£294
17275	16	1863-65 King Victor Emmanuel II 2l pale scarlet with 'SAGGIO' ovpt, two sides cut straight and other trimmed perfs, mm with h/r. {S} US3	£17
17276		1863-78 Victor Emmanuel II used collection on pages, inc 1863 set with shade interest, 1863-65 numeral set, 1865 20c shades of all three printing types, 1878 Official surcharged set, Post Due inc 1863 10c, 1869 10c & 1870 set of values to 10L shades, good to fine condition (50+ stamps) Cat. £700 {CC} US	£134
17277		1863-97 early Used coln on SG Ideal pages with some dupl, good range tough some mixed condition and none are expertised, with better incl Victor Emmanuel II incl 1863-65 set to 2l (ex 10c), 1867 Postage Due 10c x 2, 1878 Officials surch set plus extra vals, Umberto incl 1879-82 set to 2l (ex 30c), 1890-91 surch set, 1890 Parcel Post set, 1891-97 set to 5l, good lot for sorting. (100) Cat. £2500 {U} US4	£440
17278	18	1865 20c on 15c, Type 2, centred slightly to left, fresh, most o.g. Expertised twice on reverse, incl. A. D(iena). RARE. Cat. £8500 {MH} US2 PH Plate 40	£2154
17279	21	1877 colour change 10c blue, centred to SE, hint of gum bend, slightly blunted perfs at bottom left, o/wise fine l.m.m. Diena Cert. (1964) which says it is in 'perfect condition'. RARE. Cat. £7000 {MH} US2 PH Plate 40	£1958
17280	21a	1877 colour change 10s deep blue, centred to NW, ragged perfs at bottom, fresh m.m. Signed Brun and with Raybaudi Cert. (1997). RARE. Cat. £7000 {MH} US2 PH Plate 40	£1566
17281	22	1877 colour change 20c orange-buff, centred to SE, probably regummed, fine unused. Cat. £5000 {MH} US2 PH Plate 40	£372
17282		1878-1900 Umberto I used collection on pages, inc 1879 set (less 30c) 1882 2L, 1884-86 parcel post set, 1884 Postage Due set, 1889 set with shade interest, 1890-91 surcharged sets, 1890 postage due set, 1890 parcel post surcharged set (1175 mint), 1891 5L carmine & blue x2 (one perfin), 1893 & 1896 sets, good to fine condition (65+ stamps) Cat. £1500 {CC} US	£267
17283		1879 King Umberto Mint/Used coln of duplicated vals, with 1879-82 50c U x 4, 1884 Post Due 100l U x 2, 1889 vals incl 11 U x 5, 1890-91 surch 20c on 50c U horiz pair, 1890-91 Post Due set U, 1890 Parcel Post vals Mint & Used, useful range though some typical faults noted. (59) Cat. £1100 {MX} US3	£191
17284	35	1879-82 30c brown 'Umberto I', Sass 41, Mi 41A, fine used with central, 4th April 1882 San Marco Argentano cds. Cat. £2500 {U} US PH Plate 40	£356
17285	P39-P43	1884-86 King Umberto Parcel Post set ex 10c, FU. (5) Cat. £433 {U} US4	£77
17286	P40-P42	1884-86 Parcel Post vals incl 50c mm & FU x 8, 75c FU x 2, 11.25c FU. (12) Cat. £227 {MX} US3	£37
17287	43	1889 King Umberto 5l red & green, Used with indistinct cancel, colours a little faded, o/c to W, signed on the reverse by Alberto Diena. Cat. £1200 {U} US4 PH Plate 40	£263
17288	43	189 King Umberto 5l red & green, Used with barred pmk, small split from the top edge and odd short perf, various dealer marks on the reverse. Cat. £1200 {U} US3 PH Plate 40	£164
17289		1900-46 Victor Emmanuelle III used collection on pages, inc 1901 sets, 1910 Plebiscite set, 1910 10L (perfin), 1923 surcharged range, 1923 Fascist range to 5L, 1926 St Francis set, 1927-29 portrait set, 1929-42 Imperial set (less 25L), later ranges inc sets, but most issues to mid value, good to fine condition (270+ stamps) Cat. £1400 {CC} US	£245
17290	62/187	1901 set to 5L, later similar designs with 1910 10L, 1917-24 2L and 1925-27 vas to 2L50, good to very good used. (17) Cat. £86 {U}	£24

Lot No	Cat No	Description	Estimate
Italy - continued			
17291		1901-35 King Victor Emmanuel III mostly Used coln on SG Ideal album pages, with some complete sets and some dupl of vals, with better incl 1911 Jubilee set to 10c, 1912 Camponile pair, 1915-16 Red Cross set, 1923 Fascist March set, then often part sets or vals, incl 1923 Manzoni 50c, 1926 1st National Defence set to 11.25, 1927-29 defin Portrait set, 1928 Filiberto set to 5l, 1929 Monte Cassino 5l, 1932 Garibaldi Air set to 5l, then through to 1935, good coln for improvement or sorting. (100s) Cat. £2650 {U} US4	£469
17292		1901-43 Victor Emmanuel III Mint/Used incomplete coln on stockpages, with many duplicated vals, some better vals & sets, multiples, etc, well sorted and identified though in typical mixed condition, noted 1901 5c & 10c mm, 1905 15c on 20c mm, 1911 Jubilee 10c & 15c FU, 1915-16 Red Cross 20 on 15c FU, 1917-24 2l mm & FU x 9, 1923 Fascist March vals to 5l FU, 1926 St Francis 5l Used (toning), good lot for filling gaps. (100s) Cat. £3200 {MX} US3	£647
17293		190845 Express duplicated Used vals, incl 1908 30c x 8, 1921 11.20 on 30c x 2, 1925-26 2l x 3, etc, mixed condition. (45) Cat. £520 {U} US3	£116
17294		1920s-80s Mint and used collection in a stock book (few 100s) including 1948 Centenary set ex 4L mint, 1950 UNESCO set, Holy Year set mint, 1950 Provincial occupations set mint, also some other countries including Andorra {CC} US3	£123
17295	123-125	1922 Philatelic Congress ovpt 15c, 25c & 40c, each FU with event h/s.(3) Cat. £1075 {U} US4 PH Plate 40	£252
17296	155-160	1923 Manzoni set ti 5l, fresh mm, gum is a little streaky possibly redistributed, mixed centring. (6) Cat. £950 {MH} US3 PH Plate 40	£225
17297	170-171	1924 Trade Propaganda ovpt 50c, 60c, 11 & 2l, all FU with light cds, well centred. (4) Cat. £1040 {U} US4 PH Plate 40	£234
17298	197-203	1926-28 Air vals incl 50c, 11.20 x 2 & 5l mm, 60c x 4 & 11.50 x 2 FU. (10) Cat. £224 {MX} US3	£68
17299	262-6	1929 Monte Casino 50c to 10L (slight yellowing), fine used. (5) Cat. £420 {U} US4 PH Plate 40	£81
17300	350-E369	1932 Anniv of Fascist March Postage set to 5l, Air set & Express pair, fresh FU and mostly well centred. (20) Cat. £700 {U} US4 PH Plate 40	£164
17301	363-E370	1932 Anniv of Fascist March Postage vals to 5l & Express vals incl 2l.50, fresh FU, well centred. (6) Cat. £665 {U} US4	£135
17302	462-472	1935 Death of Bellini postage set ex 11.75 & Air set, fresh FU and well centred. (10) Cat. £705 {U} US4 PH Plate 40	£146
17303		1943-54 Mint/Used part complete 'Winged Wheel' wmk duplicated range on stockpages, with better vals incl 1948 St Katherine Air 100f FU, 1948 Centenary vals Used to 100l x 3, 1949 Volta 50l FU, 1951 First Stamps 55l FU, 1951 Art 55l FU x 2, 1951 Sardinia 60l FU x 3, useful range. (160) Cat. £1360 {MX} US3	£320
17304	660	1945-48 Sapling 6L bluish violet, NW corner block of 6 (3 x 2) with part marginal inscription, toned gum, u.m. Cat. £84 {UM}	£19
17305	663-666	1945-48 Peace set vals incl 10l vermilion x 7, 20l purple block of 4, 25l green, all UM, 30l with paper remnants on the gum. (13) Cat. £1010 {UM} US3 PH Plate 40	£170
17306	667	1945-48 30L bright blue, an unmounted mint pair, very fresh & fine Cat. £1200 {UM} US14 (image available online only)	£51
17307		1946-77 USED REPUBLIC COLLECTION on pages, plenty of complete sets, top values etc, collection strength is up to the mid 1960's, then somewhat sparse, good to fine condition, ready to expand (330+ stamps) {CC} US	£134
17308	D699-700	1947-54 Postage Dues 20 lire and 25 lire key values m.m. Cat. £340 {MH} US5 (image available online only)	£67
17309	694-717	1948 Mint range on album pages, incl St Catherine set with Airs mm, New Constitution set in vert pairs mm/um, Centenary set to 100l in vert pairs mm/um (the top stamp is mm). (34) Cat. £1340 {MH} US3 (image available online only)	£361
17310	706-17	1948 Centenary of Revolution set (12) fine mint Cat. £550 {MH} US4	£39
17311	706-717	1948 1848 Revolution set to 100l, fresh mm, odd hinge thin. (12) Cat. £550 {MH} US3	£130
17312	706-717	1948 1848 Revolution set to 100l, fresh mm, light gum fading. (12) Cat. £550 {MH} US3	£130
17313	718	1948 Express 35 Lire violet u.m. but with a very sm gum scuff. Cat. £200 {UM} US5 (image available online only)	£39
17314	725	1949 UPU 50L, both m.m. and fine used. Cat. £132 {MX}	£48
17315	725	1949 UPU 50L ultramarine fine m.m. Cat. £120 {MH} US4	£9
17316	725	1949 UPU 50L ultramarine fine m.m. Cat. £120 {MH} US4	£9
17317	726	1949 Centenary of Roman Rep 100l brown, vertical pair FU. (2) Cat. £300 {U} US3 (image available online only)	£82
17318	726	1949 Roman Republic 100L brown fine used Cat. £160 {U} US4 (image available online only)	£26
17319	727-729	1949 ERP set of 3, Fine Used. (3) Cat. £60 {U}	£25
17320	727-729	1949 ERP set of 3, Very Fine UM. (3) Cat. £170 {UM}	£70
17321	733	1949 World Health Congress 20l violet, very fine UM. Cat. £70 {UM} US3	£21
17322	733	1949 WORLD Health Congress 20l violet x 20 on part envelope, either multiples or singles, FU with multiple strikes of Prato pmk, some have blue crayon marks. Cat. £300 {U} US3	£51
17323		1950 Provincial Occupations vals incl 20c, 35c x 3 & 50c, all fine UM. (13) Cat. £225 {UM} US3	£61
17324	746-7	1950 Holy Year, toned gum, m.m. Fine appearance. Cat. £139 {MH}	£23
17325	746-7	1950 Holy Year set fine m.m. Cat. £169 {MH} US4	£14
17326	746-7	1950 Holy Year set fine m.m. Cat. £169 {MH} US4	£14
17327	783-4	1951 Milan Fair, wavy line cancels, used. Cat. £98 {U}	£17
17328	783-4	1951 Milan Fair set fine m.m. Cat. £166 {MH} US4	£14
17329	787-789	1951 International Gymnastic Festival set on 18th May first day cover, tied Venice cds's. some minor tone spots. Cat. £1800 {C} US (image available online only)	£222
17330	787-789	1951 Gymnastics set to 15l, all tied to single piece cto with cds, superb. Cat. £1800 {U} US3 (image available online only)	£306
17331	788	1951 10L International Gymnastic Festival, superb used. Cat. £600 {U} US8 PH Plate 40	£76

Lot No	Cat No	Description	Estimate
Italy - continued			
17332		1955-90 Part complete UM/FU coln on stockpages, range with some duplication, incl a few better vals & complete sets. (100s) Cat. £280 {MX} US3	£68
17333		(3B) 1862 40c deep red, a good FORGERY by COHN, perf 1½d, faked postmark and apparent faked pencil A. DIENA guarantee on reverse, excellent reference. Cat. £275 as genuine used. {F} PH Plate 40	£25
ITALY - AUSTRIAN TERRITORIES			
17334		1921 Unissued Express Letter 1L20 dicorona on 1L20 blue & rose, fresh UM, centred to W, rarely offered. Cat. £325 {UM} US5 PH Plate 40 ...	£129
17335		DALMATIA 1919-22 ovpt issues incl 1921-22 Victor Emmanuel III surch set, the 5c on 5l & 10c on 10l are both UM, other UM or MM, also similar General Issues sets. (22) Cat. £207 {UM} US5	£76
17336	D85-88	DALMATIA 1922 Postage Due set to 5c on 5l, fresh UM, typical centring. (4) Cat. £150 {PD} US5 (image available online only)	£60
ITALY - COLONIES			
17337	1-E17	1932 General Issues Garibaldi set with Airs & Express, a couple of low vals with odd tone spot o/w VF UM. (17) Cat. £100 {UM} US5	£37
17338	78	1934 Football 1L25 blue fine used Cat. £120 {U} US4	£14
17339		1939 Victor Emmanuel Italian East Africa ovpt fiscal 20c green, in block of 12 (2 x 6) with top margin, UM with some split perfs, 2 stamps thinned. (12) {PF} US3	£14
17340		1939 Victor Emmanuel Italian Africa fiscal 20c brown-purple, in block of 18 (6 x 3) with lower margin, UM with some split perfs. {PF} US3	£21
ITALY - COLONIES - A.M.G			
17341	21-27	1947-48 Italian Air 10l to 1000l with AMG ovpt, fresh FU. (7) Cat. £385 {U} US3	£103
17342	92	1949 Roman Centenary 100l brown with red AMG ovpt, fresh FU. Cat. £130 {U} US3 (image available online only)	£34
17343	195-196	1951 Italian First Tuscan Stamps set with AMG ovpt, fresh FU. (2) Cat. £74 {U} US3	£21
17344	203-205	1951 Italian Gymnastics Festival set with AMG ovpt, fresh FU. (3) Cat. £140 {U} US3 (image available online only)	£37
ITALY - COLONIES - CYRENAICA			
17345	11-15	1924 Manzoni set to 1L(5) used, the 1L has a few slightly pulled perfs Cat. £460 {U} US4	£64
17346	11-16	1924 Manzoni ovpt set to 5l, fine MM and very fresh, well centred, the 5l has a small dealers mark on the reverse. (6) Cat. £950 {MH} US5 PH Plate 40	£354
17347	24b	1925-6 Royal Jubilee 1L25 blue perf 13½ fine used, 1926 pmk, off centre Cat. £800 {U} US4 PH Plate 40	£141
17348	24b	1925-6 Royal Jubilee 1L25 blue perf 13½ fine used, Bengasi 11.12.26 pmk Cat. £800 {U} US4 PH Plate 40	£155
17349	84-90	1931 St. Anthony set, ditto set for Tripolitania ex 20c(13) fine used Cat. £310 {U} US4	£58
17350	114-25	1934 Colonial Exhibition Postage and Air sets(12) very fine used Cat. £250 {U} US4	£48
17351	0136	1934 Rome-Mogadiscio flight 25l +2l carmine with Official ovpt, very fresh UM, well centred, slight discoloration of the gum, fine and very rare. Cat. £4000 {O} US5 PH Plate 40	£1494
17352	66-69	1939 Third National Defence set to 5l, very fresh MM, the 5l centred a little N but clear of the perfs. (4) Cat. £170 {MH} US5 (image available online only)	£65
ITALY - COLONIES - ERITREA			
17353	11	1893 5L carmine and blue, centred to NW, piece of selvage used as hinge, streaky gum, part o.g. SCARCE. Cat. £900 {MH} US2 PH Plate 40	£251
17354	11	1893 ovpt on King Umberto 5l carmine & blue, fresh MM with largish h/r and good o.g., single short perf on S edge, centred a little to SW but good for this issue, rarely seen. Cat. £900 {MH} US5 PH Plate 40	£269
17355	1-11	1893 King Umberto ovpt set to 1l (ex 20c & 25c), fresh MM with some blotchy gum, 5c is well centred with some short perfs, 10c fine centred a little to W. (8) Cat. £530 {MH} US5 PH Plate 40	£159
17356	5	1893 20c orange, centred slightly to right, fine and fresh, l.m.m. Cat. £450 {MH} US2 PH Plate 40	£114
17357	5	1893 ovpt on King Umberto 20c orange, fresh & Fine MM, large part o.g. a little streaky, centred to S, very presentable example. Cat. £450 {MH} US5 PH Plate 40	£149
17358	6	1893 25c blue, off-centre to SE, ragged perfs at top, heavy m.m. RARE. Cat. £1500 {MH} US2 PH Plate 40	£333
17359	6	1893 ovpt on King Umberto 25c blue, Fresh MM with h/r, the gum is a little patchy and light browning as is typical, well centred, attractive example of this rare stamp. Cat. £1500 {MH} US5 PH Plate 40	£498
17360	12-18	1895-99 King Umberto ovpt set to 45c, fresh MM/UM, typical imperfections for this era. (7) Cat. £85 {MH} US5	£25
17361		1903 25c blue 'King Victor Emmanuel III' issue of Italy with straight line 'COLONIA ERITREA' overprint in black. A mint copy with toned gum. 2020 RPSL certificate accompanies stating 'Very discoloured gum and adhesions on reverse. (SG 24) {MH} US14 (image available online only)	£24
17362	24	1903 Victor Emmanuel III ovpt 25c blue, MM with area of adhesion on the gum, odd short perf and centred to S just touching perfs, signed by Guglielmo Oliva on reverse, fresh attractive example. Cat. £650 {MH} US5 PH Plate 40	£194
17363	25	1903 Victor Emmanuel III ovpt 40c brown, Fresh LMM with small h/r, centred S with edge of adjacent stamp visible, typical patchy gum, signed by Guglielmo Oliva on reverse, rare and very presentable. Cat. £800 {MH} US5 PH Plate 40	£279
17364	27	1903 Victor Emmanuel III ovpt 50c mauve, Fresh LMM with small h/r, centred a little to W, signed by Guglielmo Oliva on reverse, Fine example. Cat. £250 {MH} US5 PH Plate 40	£100
17365	D31-39	1903 Postage Due set to 5l with ovpt at top, fresh MM, some typical patchy gum noted, the 2l is signed on the reverse. (10) Cat. £800 {PD} US5 PH Plate 40	£249

Lot No	Cat No	Description	Estimate
Italy - Colonies - Eritrea - continued			
17366	D40	1903 Postage Due 10l magenta & blue with ovpt at top, fine LMM, centred to SE, small diag gum crack in SE corner, signed on the reverse by various experts, rarely offered. Cat. £3500 {PD} US5 PH Plate 40	£1295
17367		1903-36 the balance of a very fine Mint coln presented on album pages, far from complete but many complete sets and in exceptional condition for this period, from 1903 Victor Emmanuel III vals to 5l, 1916-21 Portrait set to 60c, 1922 Somalia set, 1924 Somalia set, 1925 Portrait set, 1934 Abruzzi ovpt set, 1934 Colonial Exhibition set with Airs, 1936 Air set, ideal for continuation. (160) Cat. £1650 {MH} US5	£493
17368	30	1905 King Emmanuel III ovpt on surch 15c on 20c orange, fresh MM, centred a little to W but clear of perfs. Cat. £80 {MH} US5 (B)	£15
17369	D41-42	1905 Postage Due 50l yellow & 100l blue with ovpt, Fresh MM with small h/r, both well centred, each is signed by various experts on reverse incl Alberto Diena, Biondi, Oliva, etc, comes with Gino Biondo photo cert for the 2 stamps confirming genuine and 'ottimo stato di conservazione', exhibition standard. (2) Cat. £1350 {PD} US5 PH Plate 40	£598
17370	E34	1909 Foreign Express Letter 30c blue & rose, fresh MM. Cat. £120 {MH} US5 (image available online only)	£36
17371	34-37	1910-29 Pictorial set of 4 perf 13½, fresh UM, the 15c is centred a little to N, hint of toning in the top perfs. (4) Cat. £400 {UM} US5 PH Plate 40	£87
17372	46	1916-21 Victor Emmanuel III ovpt 11 sage-green & pale-rose, Fresh LMM, centred to E with edge of adjacent stamp visible, a fine example. Cat. £600 {MH} US5 PH Plate 40	£239
17373	P61-73	1917-24 Parcel Post set to 20l in pairs, fresh MM/UM, the 10l & 12l are UM, the 15l & 20l LMM. (13) Cat. £850 {MH} US5 PH Plate 40	£324
17374	D53-63	1920-26 Postage Due set (ex 20c, 1l & 2l) with ovpt at bottom, fresh MM, the 5l is well centred, typical blotchy gum, signed by Alberto Diena. (8) Cat. £700 {PD} US5 PH Plate 40	£262
17375	D55	1920-26 Postage Due 20c magenta & orange with ovpt near bottom, fresh MM, centred to NE, fine example. Cat. £850 {PD} US5 PH Plate 40	£320
17376	74-79	1924 Manzoni set with ovpt, fine LMM, the 5l is centred N but clear of perfs, various expert marks on reverse, almost PO fresh. (6) Cat. £950 {MH} US5 PH Plate 40	£378
17377	113-115	1926 Victor Emmanuel III ovpt set of 3, very fresh LMM, typical centring. (3) Cat. £325 {MH} US5 PH Plate 40	£115
17378	D116	1926 Postage Due 60c brown & orange with ovpt towards bottom, fresh MM, centred a little to SE, comes with Cilio photo cert confirming genuine and 'ottimo stato di conservazione'. Cat. £160 {PD} US5 (image available online only)	£60
17379	116-119	1927 First National Defence set of 4 very fine used Cat. £190 {U} US7 (image available online only)	£27
17380	P124-133	1927-37 Parcel Post set to 20l (ex 10c) in pairs, Very Fine UM, better vals are expertised on the reverse, a rare set in PO fresh condition. Cat. £2500 {UM} US5 PH Plate 40	£1245
17381	123-132	1928-29 Victor Emmanuel III ovpt set of 10 to 1l.75, fresh MM or UM, mixed centring, the 2l.50 has light toning on some of the top perfs, a rare set. (10) Cat. £850 {MH} US5 PH Plate 40	£254
17382	141-147	1929 Mont Cassino set to 10l, Very Fine UM. (7) Cat. £80 {UM} US5	£32
17383	151-160	1930 Pictorial set to 10l, Very Fine UM. (10) Cat. £120 {UM} US5	£48
17384	166-169	1930 Third National Defence set, Very Fine UM. (4) Cat. £200 {UM} US5 (image available online only)	£80
17385	199-208	1933 Pictorial set to 10l, Very Fine UM. (10) Cat. £100 {UM} US5	£39
17386	216-227	1934 2nd Colonial Exhibition in Naples, set of 12 very fine used Cat. £240 {U} US8 (image available online only)	£27
17387	0238	1934 Official Air 25l+2l carmine, Fresh LMM & perfectly centred, superb example of this rarely seen issue. Cat. £4250 {O} US5 PH Plate 40 ...	£1743
ITALY - COLONIES - ETHIOPIA			
17388	322a-322g	1936 Annexation set of 7, fresh MM with light h/r (30c is unused). (7) Cat. £180 {MH} US5	£49
ITALY - COLONIES - LIBYA			
17389		1909-41 Mint and used collection on leaves(100s) with many better values, sets, some covers, perf varieties, etc, high catalogue value {CC} US4	£322
17390	1-16	1912 Stamps of Italy ovpt 'Libia' - set of 15v to 10l (missing 15c grey, SG5), mint, no gum. Odd value with light h/r. Cat. £900 {MH} US4 PH Plate 40	£106
17391	5	1912 Victor Emmanuel 15c slate with ovpt in violet, fresh UM with typical patchy gum, centred a little to NE but clear of perfs. Cat. £300 {UM} US5 PH Plate 40	£134
17392	15	1912-22 5L blue and rose fine used Cat. £450 {U} US4 PH Plate 40 ..	£90
17393	15	1912-22 5L blue and rose fine used Cat. £450 {U} US4 PH Plate 40 ..	£90
17394	15	1912-22 Victor Emanuele III 5l blue & rose with ovpt in black, appears UM with slightly patchy gum, well centred, fine example of this rare stamp. Cat. £650 {UM} US5 PH Plate 41	£112
17395	16	1912-22 10L sage green and pale rose v.f.u. Cat. £225 {U} US4 (image available online only)	£39
17396	5	1912-22 Victor Emanuele III 15c slate with ovpt in violet, fresh MLH & well centred. Cat. £300 {MH} US5 (image available online only) ...	£49
17397		1912-41 the balance of a very fine Mint coln neatly presented on album pages, largely complete & MM, incl 1912-22 Victor Emmanuel set (ex 15c & 5l), 1915 Express pair, 1924-40 Pictorial vals incl 25c, 1928-29 Air pair, etc, a fine coln. (118) Cat. £1060 {MH} US5	£399
17398	1-129	1912-41 Balance collection on Prinz stockpages, mint and used with some duplication. Mainly odd values from sets, but full sets noted for 1922 Victory (m), 1938 Augustus (m), 1939 Trade Fair (m). Total of 106 stamps. Cat. £350 {CC} US4	£44
17399		1913-35 Mint/Used oln on album pages with some duplication of vals, Libya more complete with 1912-22 Italy ovpt vals incl 45c, 1921 Pictorials to 5l, 1929 Concessional Letter 10c perf 14, etc, spars Cyrenaica incl 1934 Colonial Exhibition set M, good Tripolitania with better vals & part sets, incl 1923 Fascist March 1l, 2l & 5l U, 1930 Colonial Agriculture set M, etc, good lot. (150) Cat. £1150 {MX} US4	£234

Lot No	Cat No	Description	Estimate
Italy - Colonies - Libya - continued			
17400		1913-36 useful Mint coln on illu album pages, incl 1912-22 ovpt vals incl 45c, 50c & 1l, 1915 Red Cross set, 1916 20c on 15c slate, 1928-30 Air pair, ovpt 1l.25 & 1l.75, good range. (39) Cat. £715 {MX} US5 £107	
17401	15	1915 Victor Emmanuel ovpt 5l blue & rose, fresh UM with slightly browned gum, comes with a Sorani photo cert confirming genuine and signed on the reverse by Sorani, very well centred, (Sassone No 11 with a high premium for UM). Cat. £650 {UM} US5 PH Plate 41 £324	
17402	P17-29	1915-24 Parcel Post ovpt set to 20l in pairs, fresh mostly MM though odd UM val, the 15l has light toning at one edge, mixed centring, generally fine. (13) Cat. £650 {MH} US5 PH Plate 40 £199	
17403	D17-27	1915-30 Postage Due set to 5l, fresh UM or MM, odd value with typical patchy gum, mixed centring. (11) Cat. £300 {PD} US5 £90	
17404	22A-33A	1921 Pictorial set to 10l perf 14¼ x 13¾, Fine MM or LMM with some slightly patchy gum, mixed centring the 10l is o/c to SE with edge of above stamp visible, rarely offered set. (12) Cat. £600 {MH} US5 PH Plate 40 £209	
17405	22A-33A	1921 Pictorial set of 12, fresh MM, some light gum browning, rare set. (12) Cat. £600 {MH} US5 PH Plate 40 £90	
17406	22B-33B	1921 Pictorial set to 10l perf 14¼ x 13¾, Fine MM or LMM with some patchy gum, mixed centring the 10l is LMM well centred, rarely offered set. (12) Cat. £650 {MH} US5 PH Plate 40 £244	
17407	338c	1923 10Lire perf 13¼ x 14¼, fine used with Bengasi cds. Cat. £400 {U} US7 (image available online only) £53	
17408	47a	1924-40 Legionary 1c, perf 11, centred to NE, top marginal example with guide cross, usual slightly streaky gum, fine u.m. Colla Cert. (2017). Scarce. Cat. £800 {UM} US2 (image available online only) £251	
17409	48a	1924-40 Legionary 2c, perf 11, top marginal example with guide cross, slight gum toning, u.m. With photocopy of Colla Cert. (2017) for perf 11 set to 1L, from which this has been taken. Cat. £700 {UM} US2 PH Plate 41 £188	
17410	49a	1924-40 Legionary 5c, perf 11, top marginal example with guide cross, small stain at centre top, o/wise fine u.m. With photocopy of Colla Cert. (2017) for perf 11 set to 1L, from which this has been taken. Cat. £120 {UM} US2 £30	
17411	55a	1924-40 Galley 50c, perf 11, top marginal example with guide cross and tiny part imprint, centred slightly to SW, fine u.m. With photocopy of Colla Cert. (2017) for perf 11 set to 1L, from which this has been taken. SCARCE, the key value. Cat. £1400 {UM} US2 PH Plate 41 £431	
17412	58a	1924-40 Goddess 1L, perf 11, top marginal example, light gum toning, u.m. With photocopy of Colla Cert. (2017) for perf 11 set to 1L, from which this has been taken. Cat. £450 {UM} US2 PH Plate 41 £118	
17413	56	1925 Roman Galley 55c violet & black perf 14, fresh MM with light patchy gum, well centred, a fine example. Cat. £800 {MH} US5 PH Plate 40 £299	
17414	P62-73	1927-39 Parcel Post ovpt set to 20l in pairs, fresh MM the 10l & 20l are LMM, some a little o/c, a rare set in fine condition. (11) Cat. £1050 {MH} US5 PH Plate 40 £399	
17415	P66	1927-39 Parcel Post 50c orange pair very fine used Cat. £275 {U} US4 (image available online only) £52	
17416	P72	1927-39 Parcel Post 10L magenta pair very fine used Cat. £550 {U} US4 PH Plate 41 £96	
17417	P73	1927-39 Parcel Post 20L purple pair very fine used Cat. £750 {U} US4 PH Plate 41 £141	
17418	65-67	1928-30 Victor Emmanuel set of 3, fresh MM, the 1l.25 & 1l.75 are both LMM and the 1l.35 is signed on the reverse by Emilio Diena. (3) Cat. £180 {MH} US5 (image available online only) £67	
17419	60	1931 Victory 5l blue & black perf 14, fresh LMM & well centred, a very presentable example. Cat. £200 {MH} US5 PH Plate 40 £76	
17420	D68-80	1934 Postage Due set to 20l, fresh LMM & well centred. (13) Cat. £275 {PD} US5 £100	
17421	61	1937 Victory 10l olive & indigo perf 11, Fine UM with lightly mottled gum & a light gum crease, well centred, lovely example of this rare stamp. Cat. £700 {MH} US5 PH Plate 41 £279	
17422	123-30	1941 Hitler and Mussolini set(8) on 1942 Registered cover Tripoli to Lucerne, Switzerland, fine, cat £400- Sassone {C} US4 £52	
17423	169-170	PO IN BENGHAZI 1901-11 1901 1pi on 25c blue & 1911 1pi on 25c blue, both fresh MM, typical centring. (2) Cat. £150 {MH} US5 £44	
17424	171-E183	PO IN TRIPOLI 1909 Victor Emmanuel ovpt set to 5l, fresh either UM or MM, the 5c is LMM patchy gum with some browning, signed on the reverse, the 1l is LMM and signed twice on the reverse, also the 1909 Express pair UM. (12) Cat. £427 {MH} US5 PH Plate 41 £129	
ITALY - COLONIES - SOMALIA			
17425	D40-48	1902 Postage Due set to 5l with ovpt towards bottom, fresh UM (5c, 10c, 30c & 60c) o/w MM, some light gum browning, mixed centring. (10) Cat. £1600 {PD} US5 PH Plate 41 £598	
17426	8	1905 Benadir Lion 5a orange-yellow with Zanzibar Gazette 15c surch, LMM with colour a little faded, centred to SW and single rounded corner perf, signed on the reverse by Alberto Diena, good example of this rare stamps. Cat. £4000 {MH} US5 PH Plate 41 £1594	
17427	9	1905 Benadir Lion 10a lilac with Zanzibar Gazette 40c surch, Fine UM with typical pathy gum, centred a little to W, signed on the reverse by Emilio Diena, Sassone allow a large premium for UM. Cat. £1100 {UM} US5 PH Plate 41 £747	
17428	D24	1906 Postage Due ovpt 1l magenta & blue, MM with some tone spots, centred S with edge of adjacent stamp visible, signed on the reverse by various experts, inc, Albert & Emilio Diena, Alfredo Fiecci, presentable example. Cat. £1300 {PD} US5 PH Plate 41 £389	
17429	D25	1906 Postage Due ovpt 2l magenta & blue, MM with feint toning, centred E, signed on the reverse by Guglielmo Oliva, good example. Cat. £1300 {PD} US5 PH Plate 41 £448	
17430	D26	1906 Postage Due ovpt 5l magenta & blue, MM with feint toning, centred NE with edge of adjacent stamp visible at lower edge, signed on the reverse by various, incl, Alberto Diena, good example. Cat. £1300 {PD} US5 PH Plate 41 £448	

Lot No	Cat No	Description	Estimate
Italy - Colonies - Somalia - continued			
17431	D27	1906 Postage Due ovpt 10l magenta & blue, MM with feint toning, centred E with edge of adjacent stamp visible, signed on the reverse by various, incl, Guglielmo Oliva, good example. Cat. £225 {PD} US5 PH Plate 41 £85	
17432	D17-23	1906-08 Postage Due range to 60c magenta & orange, most are UM though with typical patchy brown gum, mixed centring, good range. (8) Cat. £690 {PD} US5 PH Plate 41 £239	
17433	14-15	1906-16 25c (torn perf at right) and 50c surcharges, fine cds used. Cat. £60 {U} £17	
17434	10/43	1906-22 23 overprinted Benadir values to 1rupia on il on 10a lilac, a couple of duplicate values, all fine/very fine used, a scarce offering {U} US7 (image available online only) £60	
17435		1906-51 Mainly mint collection on Marini leaves. Partly remaindered and sparse in places, but with many useful remaining. Including 1932-38 definitives with perf varieties plus useful commem sets. Cat value approximately £1265. Few 100's Cat. £1265 {MX} US2 £313	
17436		1907-36 Mint/Used vals incl Benadir ovpts, 1924 Manzoni ovpts M, 1936 Air vals to 10l UM. (16) Cat. £235 {MX} US5 £39	
17437	D28-D38	1908-20 Postage Dues with overprint at top of stamp, set of 11 very fine used, the 10 Lire does not have a fault, as it might seem on the photo, but a second part cancel shows on the lower right corner. A lovely set & very scarce Cat. £900 {PD} US7 PH Plate 41 £150	
17438	D28/38	1909-20 Postage Dues: overprint at top of stamps, 5c, 10c, 30c, 40c, 60c & 10Lire, all very fine used Cat. £310 {PD} US7 (image available online only) £37	
17439	D28-38	1909-20 Postage Due set to 10l with ovpt towards top, fresh MM with some gum browning noted, mixed centring, some expert marks, a rare set. (11) Cat. £800 {PD} US5 PH Plate 41 £239	
17440	19-22	1916 Red Cross Overprints m.m. Corner fault on SG 19, stain on SG 21, SG 20 and 22 fine m.m. Spacefiller set. Cat. £150 {MH} US2 (image available online only) £32	
17441	19-22	1916 Red Cross ovpt set of 4, fine MM, well centred. (4) Cat. £150 {MH} US5 (image available online only) £49	
17442	P23-31	1917-19 Parcel Post set to 4l in pairs, fresh MM with some typical patchy gum, a rarely seen set. (9) Cat. £800 {MH} US5 PH Plate 41 £299	
17443	P32-37	1921-23 Parcel Post set to 4l in pairs, Fine UM (apart from 4l MM), remarkable condition for these, the 4l is signed on the reverse by Guglielmo Oliva. (6) Cat. £800 {UM} US5 PH Plate 41 £320	
17444		1922 the balance of a very fine Mint coln presented on album pages, largely complete with many complete sets, incl 1923 Fascist March set UM, 1929 Mont Cassino set UM, 1934 Abruzzi ovpt set UM, 1934 Colonial Exhib set with Airm MM, 1934 Rome to Mogadishu flight set MM, 1936 Air set MM, etc, a lovely coln worthy of continuation. (140) Cat. £1180 {MH} US5 £423	
17445	23-28	1922 Overprints on Lions set of 6 m.m. Cat. £200 {MH} US2 £75	
17446	33-43	1923 Surcharges Benadir - m.m. set except missing SG 36 (10 of 11) Cat. £330 {MH} US2 PH Plate 41 £118	
17447	54-58	1924 Manzoni set except the rare high value m.m.(5 of 6) Cat. £126 {MH} US2 (image available online only) £47	
17448	54-59	1924 Manzoni ovpt set to 3r on 5l, fresh MM, exceptional appearance. (6) Cat. £900 {MH} US5 PH Plate 41 £359	
17449	68-75	1926 Overprints set on Elephants and Lions m.m. (8) Cat. £190 {MH} US2 £70	
17450	68-75	1926 Benadir Lion surch set to 1l with further obliteration bars ovpt, fresh MM, mixed centring. (8) Cat. £190 {MH} US5 £76	
17451	D28-D38	1926 Postage due set to 10l superb used, very scarce set Cat. £900 {PD} US7 PH Plate 41 £150	
17452	D76-86	1926 Postage Due set to 10l with ovpt, fresh MM with some light gum browning, mixed centring though generally good, a fine set. (11) Cat. £650 {PD} US5 PH Plate 41 £224	
17453	E52-3	1926 Jubaland Express Overprints 70c and 2150c m.m. Cat. £107 {MH} US2 (image available online only) £39	
17454	P76-79	1926 Parcel Post ovpt set in pairs, VF UM (the 15l is MM). (4) Cat. £350 {UM} US5 (image available online only) £129	
17455	P80-92	1926 Parcel Post set to 20l, fresh mostly UM (the 10c, 20c, 2l & 20l are MM), odd val with typical patchy or browned gum, some of the stamps are signed by appropriate experts, a rare set in fine condition. Cat. £650 {UM} US5 PH Plate 41 £244	
17456	E104-6	1926-27 Express overprints, E104-5 mint, E 106 f.u. (3) Cat. £72 {MX} US2 (image available online only) £27	
17457	102	1926-30 5 Lire of Italy overprinted Somalia m.m. Some gum toning. Cat. £130 {MH} US2 (image available online only) £39	
17458	87-103	1926-30 Victor Emmanuel set to 1l.75, fresh MM or UM, some typical imperfections still a remarkable set. (18) Cat. £850 {MH} US5 PH Plate 41 £320	
17459	P80-1, P88	1926-41 Parcel post pairs 5c and 10c f.u. Cat. £140 {U} US2 (image available online only) £43	
17460	104-107	1927 First National Defence set of 4 very fine used Cat. £190 {U} US7 (image available online only) £27	
17461	P117-8	1928-41 Parcel Post pairs 1L (signed BOLAFF) and 2L (signed Diene and Fiecci), overprint Type P8, the latter with violet postmark, v.f.u. RARE. Fiecci Cert. for both values (1978). Apparently Cat. £10,000+ (Sassone). Cat. £3550 {U} US2 PH Plate 41 £1058	
17462	P121	1928-41 Parcel Post 10l pair, ovptd. Type P8 in black, centred to NE, crisp partial '(MO)GADISCIO' cds of Feb 1939, v.f.u. Each half expertised by different expert. Cat. £700 {U} US2 PH Plate 41 £195	
17463	P122	1928-41 Parcel Post 20l pair, ovptd. Type P8 in black, centred to SW, crisp partial ADDIS ABBABA cds cancels, very fresh, v.f.u. Each half expertised in different name. Very scarce. Cat. £800 {U} US2 PH Plate 41 £227	
17464	134-137	1930 Third National Defence set, fresh UM or (5l) LMM. (4) Cat. £190 {MH} US5 (image available online only) £57	
17465	94	1930 50c bright mauve definitive over printed Somalia m.m. Cat. £65 {MH} US2 (image available online only) £24	
17466		1932 2 Lire carmine Anthill over printed Posta Aerea unissued value u.m. {UM} US2 £16	
17467	174	1932 2.55 Lire Ostrich perf 12 m.m. Cat. £60 {MH} US2 £19	

Lot No	Cat No	Description	Estimate
Italy - Colonies - Somalia - continued			
17468	176-8	1932 High value Animal definitives 10 lire to 25 lire fine m.m. (3) Scarce trio. Cat. £350 {MH} US2 PH Plate 41	£137
17469	161-178	1932-38 Pictorial set to 25l, very fresh MM, the 35c has faint toning, a rare set. (18) Cat. £520 {MH} US5	£154
17470	179-86	1934 Duke Abruzzi overprints set m.m. SG 181 is used (8) Cat. £100 {MX} US2	£35
17471	187-192	1934 2nd Colonial Exhibition: postage set of 6, very fine used Cat. £120 {U} US7 (B)	£17
17472	193-8	1934 Colonial Exhibition fine m.m. Cat. £42 {MH} US2	£16
17473	199-208	1934 Rome Mogadishu flight set m.m. (10) Cat. £190 {MH} US2 PH Plate 41	£78
17474	D187-199	1934 Postage Due ovpt set to 20l, Fine UM & well centred, some vals with slight tropicalisation, rare set. (13) Cat. £400 {PD} US5	£149
17475	O209	1934 Official Air surch 25l on 2l rose, fresh MM, well centred, expert marks on the reverse, fine example of this rare stamp. Cat. £4250 {MH} US5 PH Plate 41	£1594
17476	D197-8	1934-41 Postage Dues 5 lire and 10 lire m.m. Cat. £160 {MH} US2 (image available online only)	£47
17477	209-222	1935 Kings Visit set m.m. SG 214 is f.u. (14) Cat. £476 {MH} US2 PH Plate 42	£188
17478	176a	1935-8 10 Lire Definitive f.u. Scarce perf 14, cat £160. Cat. £160 {U} US2 (image available online only)	£55
17479	E255-6	1950 Express Grants Gazelle pair fine u.m. Cat. £46 {UM} US2	£19
17480	E255-6	1950 Express Grants Gazelle pair f.u. Cat. £38 {U} US2	£16
17481	244-251	1950-51 Airs set with canoe and aircraft fine m.m. (8) Cat. £118 {MH} US2	£47
17482		1951-60 Collection of mainly mint sets and mini sheets on Marini leaves. Almost complete for the period. Cat value £190. Most appear to be u.m. Cat. £190 {MH} US2	£62
17483		1954-60 Collection of mainly f.u. sets and mini sheets on Marini leaves. Almost complete for the period, including 1959 Assembly sheet. Cat value £213. Cat. £213 {U} US2	£67
17484	P255-263	ITALIAN TRUST TERRITORY 1950 Parcel Post set to 3s in pairs, fine MM with light h/r. (9) Cat. £420 {MH} US5	£124
17485		JUBALAND 1925 mostly complet Mint coln well-presented on album pages, from 1925 Victor Emmanuel ovpt set MM incl 5l blue & rose, 1925-26 ovpt set to 2l.50 MM, 1926 Express 70c MM & 2l.50 UM, etc. (38) Cat. £775 {MH} US5	£232
17486	P16-28	JUBALAND 1925 Parcel Post ovpt set to 20l in pairs, mostly UM with some patchy gum, comes with Caffaz photo cert for the 10l, 12l, 15l & 20l confirming they are genuine and possibly LMM(?), also each signed on the reverse, fine examples of this rare set. (13) Cat. £650 {UM} US5 PH Plate 41	£258
17487	39-43	JUBALAND 1925-26 Italy definitives over printed Oltre Giuba set to 2l50c quite fresh m.m. (5) Cat. £300 {MH} US2 PH Plate 41	£118
17488		JUBALAND 1925-6 Small collection of Oltre Giuba/ Jubaland including definitive overprints on Italy and 1926 commems mint. Cat value £159. Cat. £159 {MH} US2	£47
ITALY - COLONIES - TRIESTE			
17489	CL44-46	1947-52 Concessional Letter Post set to 15l, also 1949-52 pair, the 1l & 8l are MM o/w UM very fine. (5) Cat. £111 {PD} US5	£32
17490	94-96	1949 ERP set of 3 with Trieste Zone A ovpt, Very Fine UM & Fine Used. (6) Cat. £93 {MX}	£30
17491		1952 Air ovpt 1000l brown-purple perf 14 x 13¼, very fine UM, centred a little W but well inside perfs, Sassone 26a (not quoted in SG), rarely seen. {UM} US5 (image available online only)	£71
17492	1-17	ZONE A 1947-48 1945-48 Italian stamps ovpt set to 100l, very fine UM, the 30l and some other vals are expertised 'MULLER-BASEL' on the reverse. (17) Cat. £350 {UM} US5 PH Plate 41	£139
17493	18-27	ZONE A 1947-48 Air ovpt set to 1000l, lower vals with mottled gum o/w very fine UM, the 50l is expertised by Alberto Bolaffi, the 1000l is signed by Raybaudi. (10) Cat. £500 {UM} US5 PH Plate 42	£199
17494	P32-43	ZONE A 1947-48 Parcel Post ovpt set to 500l in pairs, very fine UM, the 100l, 300l & 500l are near perfectly centred, a rare and superb set. (12 pairs) Cat. £1100 {UM} US5 PH Plate 41	£548
17495	D48-58	ZONE A 1947-49 ovpt set to 50l, very fine UM and well centred, all are signed on the reverse. (11) Cat. £550 {PD} US5 PH Plate 41	£249
17496		ZONE A 1947-54 mostly complete and UM coln well presented on album pages, from 1947-48 Express Letter set MM, then all UM incl 1947 Air set, 1948 Centenary set, 1949 Art Exhib set, 1949 ERP set, 1950 Radio Conference set, 1950 Tobacco Conference set, 1951 First Stamps set, 1950 Workers set, 1951 Gymnastics set, etc. to 1954 Police Congress, superb condition. (200) Cat. £1260 {UM} US5	£473
17497	92	ZONE A 1949 Anniv of the Roman Republic ovpt 100l, very fine UM, signed on the reverse. Cat. £100 {UM} US5 (image available online only)	£39
17498	103-114	ZONE A 1949-50 1945-48 Italian stamps ovpt set to 100l very fine UM, well centred - 100l slightly E, lovely (12) Cat. £325 {MH} US5 PH Plate 41	£120
17499	115-121	ZONE A 1949-52 Air ovpt set to 100l, fresh UM, the 100l has some toning, the 100l is centred a little N. (7) Cat. £110 {UM} US5	£32
17500	D122-134	ZONE A 1949-52 ovpt set to 500l, very fine UM and well centred. (13) Cat. £140 {PD} US5	£54
17501	CP268-271	ZONE A 1953 Concessional Parcel Post set to 110l, UM very fine. (4) Cat. £112 {UM} US5 (image available online only)	£44
17502		ZONE A 1954 Concessional Letter Post 20l reddish-violet with new ovpt & winged wheel type III wmk, very fine UM, Sassone 5A (not listed in SG), comes with Raybaudi photo cert confirming genuine & signed on the reverse, very rare. {UM} US5 PH Plate 41	£199
17503	BD4	ZONE B 1948 Red Cross surch 2l on 50p green & red, Very Fine UM. Cat. £425 {PD} US5 PH Plate 41	£170

Lot No	Cat No	Description	Estimate
Italy - Colonies - Trieste - continued			
17504		ZONE B 1948-54 mostly complete UM coln of sets, well-presented on album pages, from 1948 Labour Day strip of 3 varieties, incl 1948 Red Cross 2l on 50p, 1949 Air set, 1949 Yugoslav Currency surch set, 1949 Air surch set, 1950 Railway Centenary set, 1950 Pictorial set, 1950 Postage Due set, 1951 Red Cross Od.50, 1952 UPU set, 1952 Olympic Games set, 1952 Postage Due set, 1954 Air set, 1954 Animals set, etc, a high quality coln. (155) Cat. £1020 {UM} US5	£374
17505	MSB36Aa	ZONE B 1950 Rail Centenary Air ovpt 10d perf MS, Very Fine UM. Cat. £325 {UM} US5 (image available online only)	£129
17506	BD54	ZONE B 1951 Red Cross ovpt Od.50 emerald & red, Very Fine UM. Cat. £400 {PD} US5 PH Plate 42	£159
17507	B98	ZONE B 1953 Esperanto Congress ovpt 300d green & violet, Very Fine UM. Cat. £450 {UM} US5 PH Plate 42	£179
17508	MSB74b	ZONE B 1953 Philatelic Exhib imperf MS 50d blue-green, Very Fine UM. Cat. £90 {UM} US5 (image available online only)	£35
ITALY - COLONIES - TRIPOLITANIA			
17509		1923-34 the balance of a very fine Mint coln well presented on album pages, largely complete and with many complete sets, incl 1923 Fascist March set MM, 1927 Trade Fair set MM, 1929 Mont Cassino set MM, 1930 Trade Fair set MM, 1930 Ferucci set MM, 1933 Zeppelin set UM, 1934 Colonial Exhib set UM, etc, a fine coln for the period. (150) Cat. £950 {MH} US5	£348
17510	11-16	1924 Manzoni set to 5l, very fresh MM, all centred within the perfs, fine and rare set. Cat. £900 {MH} US5 PH Plate 41	£337
17511	43,E42-43	1927 1st Tripoli Trade Fair 1L25, plus both Express letter values, v.fine used Cat. £166 {U} US7 (image available online only)	£22
17512	63-68	1929 Third Trade Fair set to 5l, very fresh MM, the 1L75 has a single tone spot, the 5l is centred a little N but clear of the perfs. (6) Cat. £225 {MH} US5 PH Plate 41	£85
17513	69-75	1929 Monte Cassino ovpt set to 2l, fresh FU. (7) Cat. £225 {U} US4	£52
17514	144,etc	1932 Trade Fair Postage set to 1L25, Air set(11) fine used Cat. £525 {U} US4	£90
17515	144-157	1932 6th Trade Fair set with Airs, very fine LMM< well centred, rare set. (14) Cat. £425 {MH} US5 PH Plate 41	£170
17516	158-170	1933 7th Trade Fair set with Airs, very fresh the postage set is MM the Airs are UM some with light gum discolouration, well centred, rare set. (14) Cat. £850 {MH} US5 PH Plate 41	£320
17517	158-70	1933 Trade Fair set fine used tied to pieces plus a few duplicates(18) Cat. £850 {U} US4	£162
17518	171-176	1933 Graf Zeppelin set to 20, FU each with cds, well centred. (6) Cat. £1300 {U} US3 PH Plate 41	£354
17519	177	1933 ZEPPELIN: 19L75 brown & black superb used Cat. £750 {U} US7 PH Plate 41	£132
17520	178	1933 ZEPPELIN: 44L75 green & blue superb used Cat. £750 {U} US7 PH Plate 41	£132
17521	183-96	1934 Trade Fair set complete plus a few duplicates(20) very fine used Cat. £1000 {U} US4	£194
17522	183-E196	1934 8th Trade Fair set with Airs & Express pair, very fresh MM or LMM, well centred, rare set. (14) Cat. £600 {MH} US5 PH Plate 42	£224
17523	197-E203	1934 Oasis Flight ovpt set with Express pair, very fresh MM, well centred, the 10l & 25l are signed by Dr Giulio Bolaffi on the reverse and come with a photo cert confirming the stamps & ovpts are genuine. (7) Cat. £850 {MH} US5 PH Plate 41	£338
17524	204-15	1934 Colonial Exhibition, h/r, m.m. (12) Cat. £75 {MH} US4	£19
17525	204-15	1934 Second Int. Colonial Exhib. Poster type set very fine & fresh looking m.m. some light h/r. (12). Cat. £85 {MH} US4	£26
17526	204-15	1934 Colonial Exhibition Postage and Air sets(12) fine used Cat. £250 {U} US4	£48
17527	214-215	1934 2nd Colonial Exhibition set of 12, very fine used Cat. £250 {U} US8 (image available online only)	£27
17528	217/225	1934 Rome - Mogadishu Flight set (ex 25c & 80c) all very fine used (8) Cat. £390 {U} US7 (image available online only)	£53
17529	O226	1935 Rome-Magadiscio flight 25l + 2l carmine with Official ovpt, fine MM and very well centred, the stamp is signed on the reverse and with a small dealers mark, rarely offered. Cat. £4000 {MH} US5 PH Plate 41	£1494
ITALY - COLONIES - VENEZIA GIULIA			
17530	D60-66	1918 set to 1l, fresh MM with light h/r, the 50c & 1l are both centred NE with edge of lower adjacent stamp visible, fine set. (7) Cat. £475 {PD} US5 PH Plate 41	£143
17531		1918-19 1918 Victor Emmanuel III ovpt set incl 60c carmine & 1l brown & green, some low vals UM o/w MM with light h/r, the 60c is centred NW just touching perfs, 1the 1l is well centred, also 1919 Express 25c MM well centred. Cat. £340 {MH} US5	£102
17532	E60	1919 Express 25c rose red, very fine used Cat. £160 {U} US7 (image available online only)	£22
ITALY - COLONIES - VENEZIA GIULIA AND ISTRIA			
17533		1945-47 UM coln, incl 1945-47 AMG ovpt sets with Airs & Express, YMG 1945 & 1946 Pictorial sets, some mottled gum noted o/w very fine. (51) Cat. £255 {UM} US5	£76
17534	26-E56	ALLIED MILITARY GOV'T 1945-47 Italian stamps with AMG ovpt, incl 1945-4 Imperial series, Peace issues, Airs & Express, fine mm. (31) Cat. £200 {MH} US3	£54
17535	44-46	ALLIED MILITARY GOV'T 1945-47 Italian stamps with AMG ovpt, 25l, 50l & 100l, fine FU each with cds. (3) Cat. £90 {U} US3 (image available online only)	£23
17536	1-13	YUGOSLAV OCCUPATION 1945 Italian Social Rep issues with provisional ovpts, incl Drummer +1l on 30c brown surch wmk Crown (inv), all FU with part cds. (13) Cat. £1020 {U} US3 PH Plate 41	£279

Lot No	Cat No	Description	Estimate
ITALY - ITALIAN SOCIAL REPUBLIC			
17537	57-60	1944 Ovpt vals in full or part sheets, incl 25c green x 99, 30c brown x 200, 50c violet x 100 & 75 carmine x 452, most are UM though some damaged margins, perf splits, gum damage, etc, the 50 sheet is unused. (850) Cat. £468 {MH} US3	£82
ITALY - OCCUPATION OF DODECANESE ISLANDS			
17538		1912-21 range of ovpt vals in club book, with better incl, Cos, Karki & Lipso 20c w/o wmk mm, Rodi 15c wmk mm, Leros 50c wmk Used, Rodi 20c on 15c Used, etc, some toning in lower vals. (24) Cat. £1250 {MH} US3	£170
17539		1913-34 sparse Mint/Used coln on printed album pages, from 1912 ovpt 25c U, 1912-21 Island ovpt vals incl 4 of the 20c on 15c U, 1930 Ferrucci ovpt vals, later vals or sets. (100) Cat. £720 {MX} US4	£129
17540	17A-25A	1929-32 Pictorial set of 9 w/o imprint, VF UM & well centred, rarely seen this fine. (9) Cat. £550 {UM} US5 PH Plate 41	£274
17541		1929-40 balance of a very fine Mint coln on album pages, incl 1929-32 King's Visit set w/o imprint UM, 1932 Dante set MM with Airs to 100l UM, 1938 Augustus set MM with Airs UM, etc. (71) Cat. £270 {MH} US5	£80
17542	31	1930 21st Hydrological ovpt 50c chocolate, very fresh MM with some h/r, perfect centring. Cat. £550 {MH} US5 PH Plate 42	£448
17543	32	1930 21st Hydrological ovpt 1l.25 deep blue, very fresh MM with some h/r, near perfect centring. Cat. £750 {MH} US5 PH Plate 42	£299
17544	33	1930 21st Hydrological ovpt 5l claret, very fresh MM with some h/r, near perfect centring. Cat. £650 {MH} US5 PH Plate 41	£258
17545	34	1930 21st Hydrological ovpt 10l olive-green, very fresh MM with some h/r, single loose corner perf, centred to S just touching perfs. Cat. £650 {MH} US5 PH Plate 41	£224
17546	35-39	1930 Ferrucci set to 5l +2l, ovpt set for each of the 13 islands, very fresh either UM or LMM. (65) Cat. £377 {MH} US5	£139
17547	40-42	1930 Ferrucci ovpt set of 3, VF UM. (3) Cat. £60 {UM} US5 (image available online only)	£25
17548	43-55	1930 Virgil set of 13 very fine used Cat. £400 {U} US7 (image available online only)	£53
17549	56-62	1931 Eucharistic Congress ovpt set to 1l.25, VF UM & well centred. (7) Cat. £170 {UM} US5	£76
17550		1932 Garibaldi postage set of 10 with each of the 13 island ovpts plus Castelrosso set, well presented on album pages, VF mm, rarely seen complete in this condition. Cat. £3275 {MH} US3 (image available online only)	£893
17551	63-69	1932 St Anthony ovpt set to 5l +2l.50, VF UM and well centred, rarely seen this fine. (7) Cat. £250 {UM} US5	£124
17552	89-98	1932 Garibaldi set to 5l, usual slight yellowish tinge to gum, o/wise fine u.m. (10) Cat. £225 {UM} US4 (image available online only)	£48
17553	89L-98L	1932 Garibaldi postage set of 10 very fine used Cat. £325 {U} US7 (image available online only)	£46
17554	99-103	1932 Garibaldi Air set of 5 very fine used Cat. £650 {U} US7 PH Plate 42	£83
17555	99-103	1932 Garibaldi Air ovpt set to 5l +1l, fine LMM & well centred. (5) Cat. £350 {MH} US5	£129
17556	116-121	1933 Graf Zeppelin set to 20l, VF UM, rarely seen this fine. (6) Cat. £600 {UM} US5 PH Plate 41	£299
17557	128-136	1934 Football Championship ovpt set with Airs, Very Fine UM, rarely seen as such. (9) Cat. £850 {UM} US5 PH Plate 41	£423
17558	128-9	1934 World Football Championship 20c red & 25c green both very fine used Cat. £200 {U} US7 (image available online only)	£27
17559	89-98	CALINO 1932 Garibaldi Calino ovpt set to 5l+1l, Very Fine UM, rarely seen this fine. (10) Cat. £225 {UM} US5	£112
17560	89-98	COO 1932 Garibaldi Coo ovpt set to 5l+1l, Very Fine UM, rarely seen this fine. (10) Cat. £225 {UM} US5	£112
17561	3C-13C	COS 1912-21 King Victor Emmanuel III ovpt set of 11, fine fresh MM or UM, mixed centring. (11) Cat. £325 {MH} US5	£100
17562	3D-13D	KARKI 1912-21 King Victor Emmanuel III ovpt set of 11, fine fresh MM or UM, mixed centring, the 20c orange w/o wmk is LMM with dealers mark on the reverse. (11) Cat. £250 {MH} US5 PH Plate 41	£76
17563	89-98	LERO 1932 Garibaldi Lero ovpt set to 5l+1l, Fine LMM. (10) Cat. £225 {MH} US5	£90
17564	3E-13E	LEROS 1912-21 King Victor Emmanuel III ovpt set of 11, fine fresh MM or UM, mixed centring, the 20c orange with wmk is a little o/c NW. (11) Cat. £475 {MH} US5 PH Plate 41	£143
17565	89-98	LIPSO 1932 Garibaldi Lipso ovpt set to 5l+1l, Fine LMM. (10) Cat. £225 {MH} US5	£90
17566	89-98	NISIRO 1932 Garibaldi Nisiro ovpt set to 5l+1l, Very Fine UM, PO fresh. (10) Cat. £225 {UM} US5	£112
17567	3G-13G	NISIROS 1912-21 King Victor Emmanuel III ovpt set of 11, fine fresh MM or UM, mixed centring, the 20c orange is UM, centred a little N but clear of the perfs. (11) Cat. £400 {MH} US5 PH Plate 41	£149
17568	89-98	PATMO 1932 Garibaldi Patmo ovpt set to 5l+1l, Very Fine LMM. (10) Cat. £225 {MH} US5	£90
17569	3H-13H	PATMOS 1912-21 King Victor Emmanuel III ovpt set of 11, fine fresh MM or UM, mixed centring, the 20c orange with wmk is MM, centred N. (11) Cat. £400 {MH} US5 PH Plate 41	£120
17570	3I-13I	PISCOPI 1912-21 King Victor Emmanuel III ovpt set of 11, fine fresh MM or UM, mixed centring. (11) Cat. £250 {MH} US5	£76
17571	89-98	PISCOPI 1932 Garibaldi Piscopi ovpt set to 5l+1l, Very Fine LMM. (10) Cat. £225 {MH} US5	£90
17572	3j	RODI 1912-21 Italy 2c orange-brown with Rodi ovpt double, mm with lightly brown gum, expertised, variety not catalogued in SG. {MH} US3 (image available online only)	£34
17573	3J-13J	RODI 1912-21 King Victor Emmanuel III ovpt set of 11, fine fresh MM or UM, mixed centring, the 20c on 15c is LMM, the 20c orange w/o wmk is LMM centred a little E just short of the perfs. (11) Cat. £700 {MH} US5 PH Plate 41	£244

Lot No	Cat No	Description	Estimate
Italy - Occupation of Dodecanese Islands - continued			
17574	14-16	RODI 1916-24 King Victor Emmanuel III ovpt set of 3, fine fresh MM or UM, the 85c is UM centred SE. (3) Cat. £110 {MH} US5 (image available online only)	£44
17575	89-98	RODI 1932 Garibaldi Rodi ovpt set to 5l+1l, Very Fine UM, PO fresh. (10) Cat. £225 {UM} US5	£112
17576	89-98	SCARPANTO 1932 Garibaldi Scarpanto ovpt set to 5l+1l, Very Fine LMM. (10) Cat. £225 {MH} US5	£90
17577	89-98	SIMI 1932 Garibaldi Simi ovpt set to 5l+1l, Very Fine UM, PO fresh. (10) Cat. £225 {UM} US5	£112
17578	3M-13M	STAMPALIA 1912-21 King Victor Emmanuel III ovpt set of 11, fine fresh MM or UM, mixed centring. (11) Cat. £250 {MH} US5	£76
17579	89-98	STAMPALIA 1932 Garibaldi Stampalia ovpt set to 5l+1l, Very Fine LMM. (10) Cat. £225 {MH} US5	£90
ITALY - POST OFFICES IN CHINA			
17580		1917-18 TIENSIN-Mint collection on leaves(19) including 1917 set to 10L, Express Letter stamps(5), three are Pechino, fine Cat. £628 {CC} US4	£129
17581	13	1917-18 'Pechino' ovpt on Victor Emmanuel 20c orange, Fresh UM, the gum is slightly patchy, centred to W but clear of the perfs, comes with Gino Biondi photo cert and signed on the reverse, a remarkable example of this stamp. Cat. £250 {UM} US5 PH Plate 41	£100
17582	D19-D22/D29	1917-18 1917 Postage Due ovpt set of 4 & 1918 surch 8c on 20c, Fresh MM, some light gum browning and mixed centring. (5) Cat. £73 {PD} US5	£22
17583	44-51	1918-19 Tientsin surch set to 40c on 1l, Fresh UM (the 10c has a small adhesion spot), typical light gum browning and mixed centring, rarely seen as such. (8) Cat. £677 {UM} US5 PH Plate 41	£269
17584	52	1918-19 Tientsin surch 2d on 5l blue & rose, LMM and well centred, small crease in the SE corner leading to a tear in the edge, still a very presentable example. Cat. £550 {MH} US5 PH Plate 42	£138
17585	31	TIENSIN 1917 Italy 5c green with 2c surch, FU with part cds, centred a little to N. Cat. £550 {U} US5 PH Plate 42	£150
ITALY - POST OFFICES IN CRETE			
17586		CONSTANTINOPE 1908 Victor Emmanuel surch 2nd Printing range to 2pi on 50c, fresh MM with some patchy gum o/w fine. (5) Cat. £194 {MH} US5	£57
ITALY - POST OFFICES IN TURKISH EMPIRE			
17587	4	1874 ovptd. ESTERO 10c orange-buff, centred to right, a few lightly toned perfs at top, o/wise fine m.m. Sottoriva Cert. (2018), additionally initialled A. D.(iena). SCARCE. Cat. £2750 {MH} US2 PH Plate 42	£862
17588		1874-1923 Very good Mint/Used coln on SG album pages, condition is good though odd dubious pmks noted, from 1874 ovpt set to 60c U, 1878 new colours U, 1881-83 set M/U, Albania ovpts, mostly complete Constantinople incl 1908 4th print 4p on 1l U, 1921 5pi on 25c M, 1922 4½p on 50c M etc, other offices less complete, suit specialist collector. (20) Cat. £2060 {MX} US4	£364
17589	12-17	1881-83 King Umberto ovpt set to (unissued) 2l, very fresh MM, with mixed centring, presentable range. (6) Cat. £148 {MH} US5	£44
17590	33	1908 10 PARA on 5c green fine mint Cat. £325 {MH} PH Plate 42	£80
17591	33	1908 10 PARA on 5c green fine mint Cat. £325 {MH} PH Plate 42	£80
17592		1908-23 balance of a very fine Mint ovpt coln on album pages, with sets incl General Issues, Constantinople 1921-22 set, 1922 Turin set, local surch set to 18.75pi, also 1923 unissued set, useful range. (46) Cat. £430 {MH} US5	£129
17593	117-24	1909 Janina ovpt set(9) fine mint Cat. £350 {MH} PH Plate 42	£140
17594	127	1909-11 30pa on 15c, block of 4 split into two horizontal pairs (some separated perfs), rejoined and stuck to piece, odd short perf, central cds, v.g.u. Cat. £96 {U}	£25
17595	133-40	1909-11 Salonicco set(8) mint, slight faults Cat. £650 {MH} PH Plate 42	£120
17596	133-40	1909-11 Salonicco set(8) mint Cat. £650 {MH} PH Plate 42	£160
17597	133-40	1909-11 Salonicco set(8) mint, some gum toning Cat. £650 {MH} PH Plate 42	£160
17598	47-49	CONSTANTINOPE 1908 Victor Emmanuel III '3rd printing' surch set of 3, fresh MM, the 20pi is centred a little S just touching the perfs, the 30pa & 4pi are both signed on the reverse by Alberto Diana, the 4pi has a further dealers mark. (3) Cat. £275 {MH} US5 PH Plate 42	£102
17599	50-51	CONSTANTINOPE 1908 Victor Emmanuel III '4th printing' surch pair, fresh both appear UM with somewhat patchy gum, the 4pi is centred a littl N, the 20pi is well centred. (2) Cat. £140 {UM} US5 (image available online only)	£54
17600	52-59	CONSTANTINOPE 1909-11 Victor Emmanuel III surch set of 8, the 20pi & 40pi are LMM o/w UM with some patchy gum, mostly well centred. (8) Cat. £90 {UM} US5	£34
17601		NO LOT	£0
17602	60-64	CONSTANTINOPE 1921 Victor Emmanuel surch set to 10pi, fresh UM or MM, the 1pi is MM centred to SE with edge of above stamp visible, signed on the reverse Cat. £350 {MH} US5 PH Plate 42	£129
17603	88	CONSTANTINOPE 1922 Victor Emmanuel III surch 45pi on 5l blue & rose, fresh MM with light h/r and somewhat pachy gum, centred to NE with edge of below stamp just visible, signed on the reverse by Alberto Diana. Cat. £550 {MH} US5 PH Plate 42	£204
17604	89	CONSTANTINOPE 1922 Victor Emmanuel III surch 90pi on 10l sage-green & rose, very fresh MM with large part o.g., centred SE, signed on the reverse by Alberto Diana, fine example. Cat. £600 {MH} US5 PH Plate 42	£224
17605	90-99	CONSTANTINOPE 1922 Victor Emmanuel III surch set to 90pi on 10l, UM/MM or (15pi) Unused, fresh colours & few imperfections, mixed centring, the 45pi is NW within perfs, the 90pi NW touching perfs. (10) Cat. £550 {MH} US5	£165
17606	E100	CONSTANTINOPE 1922 Express Letter 15pi on 30c blue & rose, fresh MM with slightly patchy gum, centred N with edge of below stamp just visible, rarely seen. Cat. £500 {MH} US5 PH Plate 42	£175

Lot No	Cat No	Description	Estimate
Italy - Post Offices in Turkish Empire - continued			
17607	109-116a	DURAZZO 1909-16 Victor Emmanuel III 1909-11 surch set to 40pi & 1916 20c, fresh MM, the 20pi on 5l has asingle missing perf, centred S. (9) Cat. £380 {MH} US5 PH Plate 42	£115
17608	1-7	GENERAL ISSUES 1874 ovpt range to 40c and 1878-79 new colours pair, Used with typical imperfections though generally good for these. (9) Cat. £448 {U} US5	£67
17609		NO LOT	£0
17610	8	GENERAL ISSUES 1874 Victor Emmanuel II ovpt 60c lilac, Used, with small split between top perfs, space filler. Cat. £225 {U} US5 (image available online only)	£22
17611	9	GENERAL ISSUES 1874 Victor Emmanuel II ovpt 2l scarlet, fresh Used with clear cancel, centred slightly to W just touching the perfs, sound example of this rare stamp. Cat. £900 {U} US5 PH Plate 42	£156
17612		NO LOT	£0
17613	125-132	JERUSALEM 1909-11 Victor Emmanuel III 1909-11 surch set to 40pi on 10l, fresh MM, the 20pi on 5l is LMM with light gum browning, centred a little to W, good example of this rare stamp. (8) Cat. £1330 {MH} US5 PH Plate 42	£463
17614		NO LOT	£0
ITALY - STATES			
17615		1852 PAPAL STATES 3b yellow-buff, part o.g. (thin) and TUSCANY 10c brown, very good used. Cat. £113 {X} US2	£14
ITALY - STATES - LOMBARDY & VENETIA			
17616	2c	1850 10c black, 4 good margins, fresh, super-fine mint. SCARCE. Colla Cert. (2000). Cat. £4000 {MH} US2 PH Plate 42	£1135
17617	16B	1858-62 2s yellow, type II, fine used Cat. £160 {U} US5 (image available online only)	£27
17618	18B	1858-62 3s green type II, very fine used with part Udine datestamp. Cat. £150 {U} US5 (image available online only)	£32
17619	21B	1858-62 New Currency 15s blue, Type 2, centred to NW, h/r, m.m. RARE. Colla Cert. (2000). Cat. £4750 {MH} US2 (image available online only)	£1175
17620	25	1861 5s dull red, centred to SE, very fresh, very fine mint. Initialled A. D(iena) and signed Bolaffi on reverse. Colla Cert. (2000). Cat. £3000 {MH} US2 (image available online only)	£862
17621	27,29	1863 Perf 14 2s yellow & 5s rose both fine used, scarce Cat. £269 {U} US5 (image available online only)	£44
17622	LV 33,35,36	1864 3s green & 10s blue with Venice camels plus 15s brown with super Udine cds. Very fine trio. Cat. £203 {U} US5 (image available online only)	£44
ITALY - STATES - NAPLES			
17623	2A	1858 First Printing 1g rose, horizontal pair, margins all around, neat horizontal inverted boxed ANNULATO postmark, small closed tear at upper right, pressed vertical fold in central margin, attractive looker, used. Cat. £140 {U}	£30
ITALY - STATES - SARDINIA			
17624		1855-61 Victor Emmanuel II heads Used vals with shades, incl 5c x 3, 10c x 7, 20c x 6, 40c x 2 & 80c x 1, also Newspaper 1c x 6, c/v assumes cheapest shades. (25) Cat. £1100 {U} US2	£195
17625	40	1855-63 10c bistre, close at bottom, fine used (MILANO cds) on small piece. Cat. £33 {U}	£12
IVORY COAST			
17626		1892-1980 Mint/used range on stockpages, from French Colonial vals to Independence with some later sets UM. (130 & 6 MS) Cat. £220 {MX} US2	£39
17627		1959-85 MINT & NHM COLLECTION on pages, NHM in mounts, all different, chiefly of complete sets, (1985 Bird set used, Butterfly series mint) values seen to 2000f silver & 3000f gold foils. Fine & fresh condition (475+ stamps) Cat. £1400 {CC}	£400
17628	261-269	1965 BIRDS - set of 9v, 1f to 90f, mint with hinge trace. Cat. £18 {MH} US	£9
JAMAICA			
17629	F4	1855 Postal Fiscal 1-1/2 blue imperf block of four pen cancelled, fine {PF} US7 (image available online only)	£37
17630	Z15	1859-60 QV - 6d lilac, joined pair, which appear to be from two different stamps (slightly different shades and perfs not fully joined), with 'A01' cancellation across the pair. Some oiling around the cancellation. Left stamp has wing margin and is imperf at left. Cat. £750 {U} US4 (image available online only)	£44
17631	2	1860 QV: 2d rose. FU Cat. £55 {U} US4	£16
17632	5	1860 QV: 6d dull lilac. No gum. MINT Cat. £225 {MH} US4	£18
17633	6c var	1860 QV - 1s yellow-brown, wmk W7, perf 14 with variety '\$' for 'S' in 'SHILLING'. Fine used, centred N where frame cut by perfs. Couple of shortish perfs. Cat. £500 {U} US4 PH Plate 42	£118
17634		1860-1911 Mint and used collection on leaves(266) including 1860-70 1d,2d,3d,6d,1s mint, 1870-83 CC values to 5s mint(2) and used(2), condition a little mixed, light duplication {CC} US5	£199
17635		1860-1911 Mint and used collection on leaves(146) including 1860-70 1d,2d,3d,6d mint, 1870-83 CA values to 4d,1s,2s mint, 1905-11 MCA Arms set to 5s mint, condition a little mixed {CC} US5	£124
17636		1860-1911 Mint and used collection on leaves(209) including 1860-70 set to 1s(3) used, 1870-83 CC set ex 2d mint, 1883-97 CA values to 5s(2) mint and 5s(2) used, 1905-11 Arms two mint and one used set, QV types two mint sets, mixed condition, light duplication {CC} US5	£199
17637		1860-1911 Mint and used collection on leaves(277) including 1860-70 set to 4d mint and set to 1s used, 1870-83 CC set mint and used, 1883-97 CA set mint and used, 1905-11 MCA Arms two mint sets, QV types mint set ex 2s brown mint, condition a little mixed, light duplication {CC} US5	£199
17638		1860-1927 Mainly used collection on Imperial leaves(100) including 1860-97 sets, 1921 values to 10s, condition a little mixed {CC} US3	£103

Lot No	Cat No	Description	Estimate
Jamaica - continued			
17639		1860-1952 Mint and used collection in a loose leaf album(285) including 1860 set to 1s used, 1870 set to 5s used, 1905 Arms set to 6d mint, 5s used, 1919 Pictorial 5s,10s mint, 1935 RSJ set mint, 1938-52 £1 mint, RSW £1 mint, mixed condition {CC} US2	£195
17640		1860-1952 Mint and used collection on leaves(171) including 1860-70 set used, 1870-83 CC 2s,5s mint, 1883-97 CA 2s,5s mint, 1889-91 CA set mint, 1903-04 CA set mint, 1905-11 CA Arms set mint, QV types set ex 3d mint, 1912-20 MCA set mint, 1919-21 MCA set mint, 1921-9 Script set ex 4d mint, 1938-52 set mint, the 6d,1s are used, 1948 RSW set mint, Official 1890-1 set mint, mainly fine Cat. £1860 {CC} US5	£224
17641		1860-1965 Collection of mainly used issues hinged on 13 Simplex album leaves, a few modern mint at the back. Range between SG2 and SG246. Mixed condition ranging from Average to good to fillers. (186) {CC} US8	£48
17642		1860-1970 A fine used collection on 8 leaves, from QV with 26 values to 2/- 1919-29 pictorial vals to 2/- & 3/-(this unused), KGV defins vals to 1/- KGVI 1938 vals to 5/- & 10/-plus UPU etc., Qeii with a range of commems & a few defins. Through to c1970. Very clean lot (180+ & 1 FDC of 1964) Cat. £325 {U} US6	£40
17643		1860-70 QV Wmk Pineapple vals - SG1 - 1d Pale Blue, SG3 - 3d Green, SG4a - 4d Red-Orange (Has straight margin on left) and SG6a - 1s Purple-Brown, f.u. with small h/r. Average centring. (SG3 - 3d has 1 toned perf NE corner). (4) Cat. £88 {U} US	£49
17644	1,3,6	1860-70 1d blue, 3d green, 1s brown each with manuscript Specimen no gum, the 1s has defective top right corner, rare {S} US6 PH Plate 42 ...	£90
17645	1/6	1860-70 QV 1d blue (2 shades), one with straight edge, 2d rose, 3d green, 4d red-orange, 6d (2 shades) & 1/-(2 shades), some with short/trimmed perfs. Useful spacefillers (9) {U} US3	£21
17646	1/b	1860-70 1d, the pale blue (slight yellowing) and blue shades, h/r, m.m. Cat. £160 {MH} US3	£30
17647	1a	1860-70 1d pale greenish blue vertical strip of three mint, some gum disturbance, clipped at right Cat. £330 {MH} US6 (image available online only)	£36
17648	1b/6	1860-70 QV: Definitives. FU Cat. £170 {U} US4	£50
17649	2	1860-70 2d rose, centred to SW, nice white printing flaw below 'M' of JAMAICA, h/r, m.m. Cat. £225 {MH} US3 (image available online only)	£48
17650	2	1860-70 2d pale rose, traces of gum only, fresh unused. Cat. £225 {MH} US2	£24
17651	2	1860-70 QV Wmk Pineapple - 2d Rose, f.u. with small h/r. (o/c SE and small pencil annotation on back) Cat. £55 {U} US	£31
17652	3	1860-70 3d green, centred to NW, h/r, o.g. Cat. £160 {MH} US3 (image available online only)	£34
17653	3	1860-70 3d green, centred to SW, good unused no gum. Cat. £160 {MH} US2	£18
17654	3	1860-70 3d green unused no gum, light crease Cat. £160 {MH} US5 (B)	£15
17655	3	1860-70 3d green unused no gum, light crease Cat. £160 {MH} US5 (B)	£15
17656	3	1860-70 3d green mint, stained Cat. £160 {MH} US5 (B)	£10
17657	4	1860-70 4d brown orange mint, heavily mounted Cat. £275 {MH} US5 (image available online only)	£44
17658	4a	1860-70 4d red-orange, off-centre to NW, h/r, m.m. Cat. £225 {MH} US3 (image available online only)	£48
17659	4a	1860-70 4d red-orange, centred to NW, a few short perfs at lower right, good unused no gum. Cat. £225 {MH} US2	£22
17660	4a	1860-70 4d red orange mint, repair at top right Cat. £225 {MH} US5 (B)	£15
17661	5	1860-70 6d lilac ovptd Specimen mint with some gum, clipped at top and at left {S} US6 (B)	£18
17662	5a	1860-70 QV Wmk Pineapple - 6d Grey-Purple, f.u. with small h/r. (o/c S) Cat. £35 {U} US	£20
17663	6b	1860-70 QV Definitive 1s Dull Brown, f.u. with smal h/r. (o/c S) Cat. £27 {U} US5 (B)	£8
17664	6b	1860-70 1s dull brown, centred to SE, h/r, m.m. Cat. £200 {MH} PH Plate 42	£72
17665	6c	1860-70 1s dull brown, with '\$' for 'S' flaw, some blunted perfs, light cancel at top leaves variety clear, v.g.u. Scarce. Cat. £500 {U} PH Plate 42	£150
17666	6c	1860-70 1s purple brown with '\$' for 'S' fine used Cat. £500 {U} US6 PH Plate 42	£135
17667	6c	1860-70 1s brown with \$ variety fine used Cat. £500 {U} US5 PH Plate 42	£149
17668	6c	1860-70 1s brown with \$ flaw used, minor perf faults Cat. £500 {U} US5 PH Plate 42	£76
17669	6c	1860-70 1s brown with \$ variety good used, A56 cancel, couple of short perfs Cat. £500 {U} US5 PH Plate 42	£90
17670		1860-97 Mint and used collection on leaves(151) including 1860-70 1d,2d,3d mint, 1870-83 CC set ex 6d mint, 1883-97 CA set ex 2d mint, condition a little mixed, light duplication {CC} US5	£175
17671	3	1863 QV - 3d green wmk W7, perf 14. Fine used, A51 cancellation (Lucea). Wing margin at right. Cat. £26 {U} US4	£9
17672	F3	1865-73 Postal Fiscal CA over Crown 1d rose, h/r, fresh, most o.g. Cat. £60 {PF}	£22
17673	1d	1866 Cover from Morant Bay to W.A.Fuertado, P.M.G.'s Office, Spanish Town with 1d blue bisected, slightly stained and cover with peripheral damage, transcript of 1902 note from the recipient includes 'The envelopes bearing my name with stamps on them were delivered to the Supreme Court office when the P.M.G.'s office was abolished in 1872, and these I understand have lately been disturbed(sic) by stamp collectors', interesting item Cat. £750 {C} US5	£124
17674	1d	1868 Cover to Spanish Town with 1d blue bisected diagonally tied by A36 cancel of Dry Harbour, part cover only being a marriage certificate Cat. £750 {C} US5	£100

Lot No	Cat No	Description	Estimate	Lot No	Cat No	Description	Estimate
Jamaica - continued				Jamaica - continued			
17675	1d	1868 Part cover to Falmouth via Spanish Town with 1d blue bisected diagonally tied by A77 cancel of Stewart Town Cat. £750 {C} US5 (image available online only)	£100	17714	22,22b	1883-97 CA 4d red orange, 4d red brown fresh mint Cat. £452 {MH} US5 PH Plate 42	£124
17676	1d	1868 Cover to Spanish Town with 1d blue bisected diagonally tied by A75 cancel of Savannah-La-Mar, trimmed at left, TOO LATE on front, the wrapper is a licence for horses Cat. £750 {C} US5	£100	17715	22,22b	1883-97 CA 4d red orange, 4d red brown fresh mint Cat. £452 {MH} US5 PH Plate 42	£124
17677		1870-1911 Mint collection on leaves(47) including 1870-83 CC values to 2s, 1883-97 CA values to 5s, 1890-1 2½d on 4d(both), 1905-11 MCA sets to 5s complete, a few without gum otherwise mainly fine Cat. £1344 {CC} US5	£175	17716	22a	1883-97 4d red-orange, tiny inclusion spot beneath eye, fresh, unused no gum. Cat. £450 {MH} US7 (image available online only)	£22
17678		1870-1935 An Old Time mint only collection presented on a stock book page. Inc 1870-83 CC Wmk ½d, 4d & 2s, 1883-97 range to 1s, 1900-01 1d 'Falls', 1903-04 'Arms' to 5d, 1905-11 'Arms' to 6d, QV types in 3d x2, all three 4d & both 6d, 1912-20 MCA Wmk range to different 1s, 1916-19 War Stamp opt'd range, 1919-21 Pictorial range to 1s, 1921-29 Script Wmk range to 2s inc 2½d inv Wmk, 1929 1d Die I & II, 1935 Jubilee set & more. (85+) Cat. £1150 {MH} US	£400	17717	24-a	1883-97 1s brown, top marginal pair with sheet number '173', lower stamp (R2/2) with \$ for 'S' variety, even overall toning, stamps are u.m. VERY SCARCE. Cat. £811 {UM} PH Plate 42	£250
17679	7/117	1870-1935 A used collection on New Imperial leaves from CC wmk vals to 2/-, then CA wmk to 2/-, 1900 QV & arms to 5/-, KEVII 2d grey, then KGV 1912-20 to 2/-, ten War Stamp opts, 191-21 pictorial vals to 3/-, 1923 Charity trio, 1929-35 complete incl. Silver Jubilee {U} US3	£96	17718	25	1883-97 QV Wmk Crown CA P14 - 2s Venetian Red, f.u. with small h/r. Cat. £45 {U} US	£27
17680	8/327+	1870-1977 A mint & used collection on Hagner pages with QV vals to 6d, used. Good KGV incl. pictorial vals to 1/- & 2/- m & u, KGV1 pictorial sets to £1 mint, 1956 QEII 10/- & £1 mint marginal, Independence opt vals to 3/- mint, etc. A fine selection for development.(210) Cat. £550 {MX} US5	£100	17719	26	1883-97 QV Wmk Crown CA P14 - 5s Lilac, f.u. with small h/r. (o/c S) Cat. £100 {U} US (image available online only)	£62
17681	7/15	1870-75 QV: Definitives. FU Cat. £200 {U} US4 (image available online only)	£71	17720	20	1885 QV: 2d grey. MM Cat. £150 {MH} US4	£44
17682		1870-83 QV Wmk Crown CC P14 vals - SG7 - ½d Claret, SG8 - 1d Blue, SG9 - 2d Rose, SG10 - 3d Green (Has 6 p/p on bottom), SG11a - 4d Red-Orange, SG12 - 6d Mauve and SG13 - 1s Dull Brown, f.u. with small h/r. (7) Cat. £39 {U} US	£20	17721	27-29	1888-91 QV - set of 3v (1d, 2d & 2½d), wmk Crown CA, perf 14. Lightly MM. 2½d possibly re-gummed. Cat. £65 {MH} US4	£12
17683	11w	1870-83 CC 4d brown orange wmk inverted mint, creased, unpriced mint {MH} US5 PH Plate 42	£124	17722		1889-1932 Small collection of f.u. with small h/r issues on 2 stock cards - SG27-32, SG58a, SG59-62, SG62a, SG63, SG64a, SG64b, SG65, SG92-93, SG108-110, SG108a and SG111-113. (25) Cat. £56 {U} US	£32
17684	12	1870-83 Crown CC 6d mauve, horizontal crease, unused no gum. Cat. £100 {MH} US2	£8	17723		1889-1969 Balance collection on Prinz stockpages, spanning 1889 to 1969. Mixed, (mainly) mint and used, note QV with values to 1d, Kings ranges to 10s, QEII ranges to 10s plus odd commemorative sets. Mixed condition, generally above average including fine. Estimated catalogue value £200. Approx 240 stamps, useful to develop, fill gaps/runs. {CC} US2	£47
17685	13a	1870-83 CC 1s brown with 'S' for 'S' fine used, A38 cancel of Falmouth Cat. £600 {U} US6 PH Plate 42	£162	17724	27/32	1889-91 1d (thin at top) to 2½d, 1890 2½d on 4d, 1900-01 Falls (both), h/r, m.m. (6) Cat. £115 {MH} US3	£26
17686	14	1870-83 QV Wmk Crown CC P12½ - 2s Venetian Red, f.u. with small h/r. Cat. £40 {U} US	£25	17725	27/56	1889-91 1d and 2d (toned), 1900-01 Falls 1d, both types x 2, 1905-11 Arms 2½d blue, QV 3d purple/yellow most to 6d, 1s black/green and 2s purple/blue, m.m. Cat. £190 {MH}	£58
17687	15	1870-83 QV Wmk Crown CC P12½ - 5s Lilac, f.u. with small h/r. (1 p/p at top and 2 toned perfs SE corner) Cat. £170 {U} US PH Plate 42	£93	17726	27/9	1889-91 QV: Definitives. MM Cat. £45 {MH} US4	£14
17688	15	1870-83 CC 5s lilac mint, heavily mounted, a few rough perfs Cat. £120 {MH} US5 (image available online only)	£24	17727	27-9	1889-91 CA Specimen set(3) mint, the 2d without gum, 2½d creased Cat. £150 {S} US6 (B)	£18
17689	15	1870-83 CC 5s lilac fine mint Cat. £120 {MH} US5 (image available online only)	£30	17728	28aw	1889-91 CA 2d green wmk inverted fine m.m. Cat. £85 {MH} US6 (image available online only)	£22
17690	15	1870-83 CC 5s lilac fine used Cat. £170 {U} US5 (image available online only)	£44	17729	28aw	1889-91 CA 2d green wmk inverted fine m.m. Cat. £85 {MH} US6 (image available online only)	£22
17691	15	1870-83 CC 5s lilac mint, heavily mounted, traces of toning Cat. £120 {MH} US5 (B)	£20	17730	28aw	1889-91 CA 2d deep green wmk inverted fine mint Cat. £85 {MH} US5 (image available online only)	£22
17692	7, 12	1870-83 ½d (gum disturbance, part o.g.) and 6d, yellowing, l.m.m. Cat. £125 {MH}	£40	17731	30,30a	1890-1 2½d on 4d red brown both spacings mint, one has a tone spot on gum Cat. £92 {MH} US6 (B)	£18
17693	7/14	1870-83 ½d, 3d, 6d, 1s and 2s, blemishes on most, mint/o.g. (5) Cat. £298 {MH} US3	£37	17732	30a,30ca	1890-1 2½d on 4d red brown horiz pair, one with broken 'E' and 'Y', fine mint, pencil notes on reverse Cat. £230 {MH} US6 (image available online only)	£60
17694	8	1870-83 CC 1d blue fresh unused no gum Cat. £100 {MH} US5 (B)	£10	17733	30b	1890-1 2½d double on 4d red brown fine used Cat. £250 {U} US5 PH Plate 42	£76
17695	8w	1870-83 CC 1d blue wing marginal wmk inverted, creased Cat. £42 {U} US5 (B)	£5	17734	30b	1890-1 2½d on 4d red brown surcharge double very fine used Cat. £250 {U} US6 (image available online only)	£68
17696	9w	1870-83 2d rose, watermark inverted, centred to SE, faint pressed corner crease, neat A30 postmark of BLACK RIVER, v.g.u. Cat. £42 {U}	£10	17735	30c	1890-1 2½d on 4d red brown with broken 'E' used, one short perf Cat. £70 {U} US5 (B)	£15
17697	11	1872 QV: 4d brown orange. No gum. MINT Cat. £325 {MH} US4	£29	17736	30c	1890-1 2½d on 4d red brown with broken 'E' mint, one short perf Cat. £95 {MH} US5 (B)	£17
17698	7, 7a	1872-83 QV - ½d claret (7) & ½d deep claret (7a), wmk Crown CC, perf 14. LMM, h/r. Both o/c, 7a with a couple of stained perfs at top. Cat. £56 {MH} US4	£15	17737	30c	1890-1 2½d on 4d red brown var. 'PFNNY' fine used Cat. £70 {U} US5 (B)	£20
17699	15	1875 QV: 5/- lilac. G/FU Cat. £170 {U} US4	£40	17738	30c	1890-1 2½d on 4d red brown horiz pair, both with var. 'PFNNY' fine used Cat. £140 {U} US5 (image available online only)	£39
17700	12	187-83 6d mauve, centred to SW, a few lightly toned perfs, part o.g. Cat. £95 {MH}	£18	17739	30c	1890-1 2½d on 4d brown orange with broken 'E' fine used Cat. £70 {U} US6 (B)	£18
17701	22	1883 QV - 4d red-orange, perf 14. Fine used on small piece (c/s 'KINGSTON JAMAICA/1 M/30 OC/99). With cancelled date of 1899, assumption that wmk is Crown CA. Cat. £25 {U} US4	£8	17740	30c	1890-1 2½d on 4d brown orange with broken 'E' fine used Cat. £70 {U} US6 (B)	£18
17702		1883-1935 Mint and used accumulation on Hagner sheets(approx 650) with duplicated used low to middle values, GV Pictorial values to 3s mint, 1935 Silver Jubilee two mint sets, mainly fine {CC} US6	£68	17741	30c,30ca	1890-1 2½d on 4d red brown horiz pair, one with broken 'E', the other with broken 'E' and 'Y' fine used Cat. £180 {U} US5 (image available online only)	£49
17703		1883-1948 Old time mint and used collection on leaves(120) including 1935 Silver Jubilee set mint and used, GVI values to 10s mint, mainly fine {CC} US3	£41	17742	30ca	1890-1 2½d on 4d red brown with broken 'E' and 'Y' fine used Cat. £110 {U} US6 (image available online only)	£27
17704		1883-97 QV Wmk Crown CA P14 - SG16a - ½d Green, SG17-19 - 1d to 2d, SG20a - 2d Slate, SG21a - 3d Pale Olive-Green, SG22b - 4d Red-Brown, SG23a - 6d Orange-Yellow and SG24 - 1s Brown, f.u. with small h/r. (9) Cat. £31 {U} US	£17	17743	30ca	1890-1 2½d on 4d red brown with broken 'E' and 'Y' mint, slight gum faults Cat. £180 {MH} US6 (image available online only)	£32
17705	17	1883-97 CA 1d blue horiz strip of four mint, the left stamp has slight surface scuff, others are fine Cat. £1300 {MH} US6 PH Plate 42	£293	17744	30ca	1890-1 2½d on 4d red brown var. broken 'E' and 'Y' mint, heavily mounted Cat. £180 {MH} US5 (image available online only)	£39
17706	17	1883-97 CA 1d blue unused with a little gum, slightly stained Cat. £325 {MH} US5 (image available online only)	£35	17745	30ca	1890-1 2½d on 4d red brown with broken 'E' and 'Y' fine used Cat. £110 {U} US5 (image available online only)	£30
17707	18,18a	1883-97 CA 1d rose, 1d carmine fresh m.m. Cat. £145 {MH} US5 (image available online only)	£39	17746	30ca	1890-1 2½d on 4d red brown fine used, broken 'E' and 'Y' fine used Cat. £110 {U} US6 (image available online only)	£29
17708	18,18a	1883-97 CA 1d rose, 1d carmine fresh m.m., heavily mounted Cat. £145 {MH} US5 (image available online only)	£30	17747	30ca	1890-1 2½d on 4d red brown var. broken 'E' and 'Y' fine used Cat. £110 {U} US5 (image available online only)	£30
17709	18a	1883-97 CA 1d carmine fresh m.m. Cat. £65 {MH} US5 (B)	£16	17748	30-30a	1890-91 QV Surcharged issues - SG30 - 2½d on 4d Red-Brown and SG30a - 2½d on 4d Red-Brown with spacing between lines of surch 1½mm, f.u. with small h/r. Average centring. (2) Cat. £39 {U} US	£23
17710	20,20a	1883-97 CA 2d grey, 2d slate fresh mint, slight gum faults Cat. £260 {MH} US5 (image available online only)	£39	17749	04	1890-91 Official 1d rose, lower marginal block of, light diagonal gum crease at bottom, fresh u.m. Cat. £32 {O}	£10
17711	20,20a	1883-97 CA 2d grey, 2d slate fresh mint, slight gum faults Cat. £260 {MH} US5 (image available online only)	£39	17750	30,30a	1891 2½d on 4d red brown both settings fresh mint Cat. £92 {MH} US5 (image available online only)	£24
17712	20a	1883-97 CA 2d slate fresh m.m. Cat. £110 {MH} US5 (image available online only)	£30	17751	25	1897 QV: 2/- Venetian red FU Cat. £45 {U} US4	£12
17713	20a/26	1883-97 2d (no gum), 3d, 4d, 6d and 5s (apparently never hinged), m.m. Cat. £195 {MH}	£42	17752	25	1897 QV: 2/- Venetian red UMM Cat. £35 {UM} US4	£20
				17753	25	1897 QV: 2/- Venetian red LMM Cat. £35 {MH} US4	£11
				17754		1897-1919 4v ovpt 'JUDICIAL'. QV 5s lilac (26) with initialled cancellation; KGV 6d dull and bright purple (64), blue crayon and straight line 'COURT' cancellation; 2s purple and bright blue (66), double arc 'COURT/NOV 7/1912' cancellation; 2s purple and bright blue (66), double arc 'COURT/DEC 18/1912' cancellation. On-line pricing c£30. {O} US2	£19
				17755	31,32	1900-01 Falls 1d red, 1d black and red ovptd Specimen fine mint Cat. £140 {S} US5 (image available online only)	£39
				17756	31,32	1900-01 Falls 1d red, 1d black and red Specimen fresh mint, heavily mounted Cat. £140 {S} US6 (image available online only)	£32
				17757	32	1900-01 Falls 1d slate black and red part sheet of 40 mint, some perf separation, slight gum faults Cat. £560 {MH} US6	£90

Lot No	Cat No	Description	Estimate	Lot No	Cat No	Description	Estimate
		Jamaica - continued				Jamaica - continued	
17758	32	1900-1 Falls 1d slate black and red top half sheet of 20 mint, the stamps are unmounted, some slight gum faults, some perf separation Cat. £280 {UM} US6	£55	17797	53,53b	1905-11 MCA 1s brown vertical pair with margin sheet number 173 at top, the lower stamp with 'S' for 'S', fresh mint, light gum crease Cat. £1428 {MH} US6 PH Plate 42	£317
17759	33,33a	1903-04 CA 1/2d grey and green fine mint block of four, one with var. 'SER.ET' Cat. £47 {MH} US5 (B)	£13	17798	54a	1905-11 MCA 1s black/green var 'S' for 'S' fresh m.m. Cat. £950 {MH} US6 PH Plate 42	£261
17760	33/6	1903-04 KEVII: Definitives MM Cat. £35 {MH} US4	£9	17799	52	1909 KEVII: 6d lilac FU Cat. £65 {U} US4	£20
17761	33-36	1903-04 Arms of Jamaica Wmk Crown CA, set of 4 vals 1/2d to 5d, f.u. with small h/r. (4) Cat. £25 {U} US	£14	17800	47	1910 KEVII: 3d purple/yellow in a block of 4 two of which are UMM. LMM Cat. £52 {MH} US4	£24
17762	33-6	1903-04 Arms set to 5d, fresh m.m. (4) Cat. £35 {MH}	£15	17801		1911 Edward 2d, 1919-20 WAR STAMP 1/2d and 3d, 1929-32 set to 9d, incl. both Dies of 1d, pictorial set, gum toning, heavy m.m. (10) Cat. £139 {MH}	£35
17763	33a	1903-04 Arms of Jamaica Wmk Crown CA, 1/2d Grey & Dull Green with 'Ser.et for 'Serviet' error, f.u. with small h/r. (1 p/p NE corner) Cat. £45 {U} US	£25	17802	57	1911 EVII 2d grey corner block of ten fine u.m. Cat. £120 {UM} US5 (image available online only)	£30
17764	34,34a	1903-04 Arms CA 1d grey and carmine top left corner Plate 1 block of eight, R.4/2 with 'SER.ET' variety fresh u.m., minor gum bends Cat. £65 {UM} US6 (B)	£18	17803	57-67	1911 Edward 2d, 1912-20 set to 5s (a few toned perfs at top), incl. 1d shade plus the three white backs, h/r, m.m. (14) Cat. £140 {MH} US3	£31
17765	35,35a	1903-04 Arms CA 2 1/2d grey and ultramarine block of four, one with 'SER. IET' variety, fine mint Cat. £103 {MH} US6 (image available online only)	£27	17804	58-66	1912-19 KGV: set of definitives to 2s, including all shades/papers except 6d dull purple and bright magenta & 1s with olive back, wmk Mult Crown CA. 2 1/2d deep bright blue heavily toned. Mint with small h/r or trace. Cat. £125 {MH}	£75
17766	35,35a	1903-04 CA Arms 2 1/2d grey and ultramarine horiz pair, one with var. 'SER.ET' fine m.m. Cat. £84 {MH} US5 (image available online only)	£24	17805	58/66	1912-20 KGV: Definitives to 2/- in blocks of 4 two in each block being UMM. LMM Cat. £180 {MH} US4	£73
17767	35a	1903-04 Arms of Jamaica - 2 1/2d Grey & Ultramarine with 'Ser.et for 'Serviet' error, mint small h/r. (2 short perfs at top). Fresh bright colours. Cat. £75 {MH} US	£43	17806	63b	1912-20 MCA 4d fresh mint lower left corner block of six from the right pane, fine Cat. £192 {MH} US6 (image available online only)	£50
17768	36	1903-04 Arms CA 5d grey and yellow fresh unmounted mint block of 16 Cat. £336 {UM} US6 (image available online only)	£90	17807	67	1912-20 KGV Definitive - 5s Green & Red/Yellow, mint small h/r. (o/c NW) Lovely fresh bright colours. Cat. £100 {MH} US (image available online only)	£61
17769	36	1903-04 Arms CA 5d grey and yellow top left corner block of 18 fresh u.m. Cat. £378 {UM} US6	£100	17808		1912-32 Mint and used collection on leaves(188) including 1912-20 MCA two mint sets plus shades, 1919-21 MCA set mint, 1921-9 Script set mint and used, 1932 Pictorials two mint sets, mainly fine {CC} US5	£149
17770	34a 35a 37a	1903-05 Arms of Jamaica wmk Crown CA 1d grey & carmine fine m.m. with 'SER.ET' flaw. 2 1/2d grey & ultramarine horiz strip of 3 middle unit with same flaw m.m. L & R u.m. 1/2d grey & dull green wmk MCA with same flaw m.m. (5). Cat. £130 {MH} US6 (image available online only)	£31	17809		1912-35 Mint and used collection on leaves(189) including 1912-20 MCA set to 5s(2) mint, 1919-21 MCA set mint, 1921-9 Script set mint, 1923 Child Welfare set mint and used, 1935 Silver Jubilee set mint, mainly fine {CC} US5	£124
17771	33-45	1903-11 Arms sets plus 1/2d, 2 1/2d shades(16) fresh m.m. Cat. £204 {MH} US5	£49	17810		1912-35 Mint and used collection on leaves(223) including 1912-20 MCA 5s used, War Stamp ovpts with varieties, 1919-21 MCA set mint and set to 5s used, 1921-9 Script set mint and used, 1923 Child Welfare set mint and used, 1932 Pictorial set mint and used, 1935 Silver Jubilee set mint and used, mainly fine {CC} US5	£159
17772	34/34a	1904 KEVII: 1d grey and carmine in a horizontal strip of 3 the central one of which has the SER.ET for SERVIET variety. LMM Cat. £36 {MH} US4	£15	17811		1912-37 Mint and used collection on leaves(135) including 1912-20 MCA three mint sets, used set, 1921-9 Script set mint, 1929-35 all sets both mint and used, mainly fine {CC} US5	£139
17773	34a	1904 KEVII: 1d grey & carmine with SER.ET variety. LMM Cat. £32 {MH} US4	£14	17812	63b	1914 KGV: 4d black & red/lemon in a block of 4. UMM Cat. £100 {UM} US4	£52
17774	34a	1904 KEVII: 1d grey & carmine with SER.ET variety. MM Cat. £32 {MH} US4	£9	17813		1916 Arms Type Redrawn ovpt 'War Stamp' - SG70-72 set of 3 vals 1/2d to 3d plus shade of 1/2d, f.u. with small h/r, SG71-72 - 1 1/2d to 3d mint small h/r, SG70 - 1/2d Blue-Green with 'Broken 'S' in Stamp, SG70 - 1/2d with 'Small 'S' in Stamp, SG70 - 1/2d with 'Double Stop', SG71 - 1 1/2d Orange horiz strip of 3 with centre stamp 'No Stop after 'Stamp', superb u.m., and SG71 - 1 1/2d horiz right hand marginal pair with right hand stamp having an 'Inverted 'd' for 'p', superb u.m. (12) {MX} US	£22
17775	34a var	1904 KEVII - 1d grey and carmine, wmk Crown CA, perf 14 with variety 'SER.ET' for 'SERVIET'. Fine used, h/r, part 'Mandeville' cancellation. Cat. £35 {U} US4	£12	17814		1916 Arms Type Redrawn ovpt 'War Stamp' - SG69 - 3d Purple/Yellow (White Back), (2 toned perfs NW corner), SG69a - 3d On Lemon and SG69b - On pale Yellow horiz pair, mint small h/r. (3) Cat. £79 {MH} US	£46
17776	36	1904 KEVII: 5d grey & yellow in a bottom marginal block of 4. Light even gum tone. UMM Cat. £96 {UM} US4	£24	17815		1916 Arms Type Redrawn ovpt 'War Stamp' - SG68 - 1/2d Yellow-Green f.u. with small h/r, SG68e - 1/2d Blue-Green mint small h/r x 2 shades, unlisted errors 1/2d Yellow-Green ovpt 'Waristamp' and 1/2d Blue-Green ovpt 'War Stamp with double stop', both f.u. with small h/r. (5) {MX} US	£16
17777	37/37a	1905 KEVII: 1/2d grey & dull green in a block of 4 one of which has the SER.ET variety. MM Cat. £30 {MH} US4	£12	17816	68c	1916 War Stamp 1/2d green ovpt inverted fresh m.m., gum crease Cat. £140 {MH} US6 (image available online only)	£25
17778	45	1905 KGV: 5/- grey & violet. G/FU Cat. £65 {U} US4	£15	17817	68c	1916 War Stamp 1/2d green ovpt inverted mint, very heavily mounted Cat. £140 {MH} US5 (image available online only)	£24
17779		1905-11 QV issues - SG46 - 3d Olive-Green, SG46a - 3d Sage-Green, SG47a - 3d Purple/Yellow chalk, SG49 - 4d Black/Yellow, SG50 - 4d Red/Yellow, SG51 - 6d Dull Orange, SG52 - 6d Lilac, SG52a - 6d Purple Chalk, SG53 - 1s Brown, SG54 - 1s Black/Green and SG55 - 2s Purple/Blue, mint small h/r. Very fresh bright colours. (11) Cat. £175 {MH} US6	£50	17818	68c	1916 War Stamp 1/2d green ovpt inverted block of eight fresh unmounted mint, light gum bends on two stamps and one has some stray ink from overprinting otherwise very fine and rare in such a large multiple Cat. £1120 {UM} US6 (image available online only)	£272
17780		1905-11 QV types ord paper - SG46a - 3d Sage-Green, SG47 - 3d Purple/Yellow, SG50 - 4d Red/Yellow, SG51 - 6d Dull Orange, SG54 - 1s Black/Green and SG55 - 2s Purple/Blue, f.u. with small h/r. Average centring. (6) Cat. £50 {U} US	£30	17819	68c	1916 War Stamp 1/2d green ovpt inverted horiz pair fresh mint, creased Cat. £280 {MH} US6 (image available online only)	£37
17781	37,37a	1905-11 MCA 1/2d grey and green mint block of nine, one with var. 'SER. ET', light creasing Cat. £44 {MH} US5 (B)	£8	17820	68c	1916 War Stamp 1/2d green ovpt inverted horiz pair fresh m.m. Cat. £280 {MH} US6 (image available online only)	£71
17782	37/45	1905-11 KEVII: Definitives Arms types plus SG 38c & 42a. MM Cat. £158 {MH} US4	£50	17821	68c	1916 War Stamp 1/2d green ovpt inverted fine m.m. Cat. £140 {MH} US5 (image available online only)	£39
17783	37/45	1905-11 KEVII: Definitives Arms types. LMM Cat. £150 {MH} US4	£52	17822	69	1916 KGV: 3d purple/yellow Type 19. MM Cat. £38 {MH} US4	£13
17784	37/45	1905-11 Arms 1/2d (2), 1d both, 2 1/2d ultramarine, 6d and 5s (a few lightly toned perfs, possibly never hinged), m.m. (7) Cat. £96 {MH}	£28	17823	69	1916 War Stamp 3d purple/yellow(white back) top left corner Plate 1 block of four from the left pane fresh mint, the stamps are unmounted, light gum creasing Cat. £152 {UM} US5 (image available online only)	£44
17785	37-41	1905-11 Arms of Jamaica different types - vals 1/2d to 2 1/2d plus SG44 - 6d, f.u. with small h/r. (SG44 - 6d is a little washed). (6) Cat. £36 {U} US	£19	17824	69	1916 War Stamp 3d purple/yellow(white back) top left corner block of four from the right pane fresh mint, the stamps are unmounted Cat. £152 {UM} US5 (image available online only)	£44
17786	38,etc	1905-11 MCA Specimen set(5) mint, the 6d without gum, odd short perf Cat. £275 {S} US5	£44	17825	69,69a,b	1916 War Stamp 3d purple/yellow shades in blocks of four(12) fine used, one stamp has a tiny surface abrasion Cat. £468 {U} US6 (image available online only)	£101
17787	43	1905-11 Arms of Jamaica Wmk Multi Crown CA - 5d Grey & Orange-Yellow, f.u. with small h/r. Cat. £80 {U} US (image available online only)	£50	17826	69a	1916 War Stamp 3d purple/lemon fine used block of four, misplaced ovpt, one with large stop Cat. £100 {U} US5 (image available online only)	£49
17788	43	1905-11 Arms 5d, very fresh, barest trace of hinge, fine l.m.m. Cat. £65 {MH} US	£27	17827	69b	1916 War Stamp 3d purple/pale yellow mint block of four, lightly browned gum Cat. £72 {MH} US5 (B)	£18
17789	43	1905-11 Arms MCA 5d grey and yellow horiz pair v.f.u. Cat. £160 {U} US6 (image available online only)	£40	17828	71	1916 War Stamp 1 1/2d orange top right corner Plate 1 block of 16 fine mint, the stamps are unmounted, R.3/9 shows 'I' for 'P' in 'STAMP' {UM} US5	£49
17790	45	1905-11 Arms of Jamaica Wmk Multi Crown CA - 5s Grey & Violet, f.u. with small h/r. (Annotation from piece of paper stuck on back)0. Cat. £65 {U} US	£37	17829	71	1916 War Stamp 1 1/2d orange fresh u.m. horiz pair with margin at left, one with small 'A' {MH} US5 (B)	£10
17791	46/56	1905-11 QV set to 2s (both), ex. 4d red-brown and 1s brown, but incl. both 6d yellow shades, h/r, m.m. (10) Cat. £260 {MH} US3 (image available online only)	£68	17830	71,71b	1916 War Stamp 1 1/2d orange horiz pair one with var. 'TAMP' fresh m.m. Cat. £251 {MH} US6 (image available online only)	£64
17792	52	1905-11 QV type ord paper - 6d Lilac, f.u. with small h/r. (o/c NW) Cat. £65 {U} US	£39				
17793	52	1905-11 MCA 6d lilac fresh mint block of four Cat. £152 {MH} US6 (image available online only)	£36				
17794	53	1905-11 QV type ord paper - 1s Brown, f.u. with small h/r. (o/c NW, small pencil annotation on back and 1 p/p at top) Cat. £50 {U} US	£20				
17795	53,53b	1905-11 MCA 1s brown top left corner block of four with sheet number 173, R.2/2 shows 'S' for 'S', fresh mint, the stamps are unmounted Cat. £1484 {UM} US6 (image available online only)	£452				
17796	53,53b	1905-11 MCA 1s brown top left corner block of four with sheet number 173, R.2/2 shows 'S' for 'S', fresh mint, the stamps are unmounted Cat. £1484 {UM} US6 (image available online only)	£452				

Lot No	Cat No	Description	Estimate
Jamaica - continued			
17831	71,71b	1916 War Stamp 1½d orange block of four, one with 'TAMP' variety, fresh m.m., very fine Cat. £253 {MH} US6 (image available online only) ..	£64
17832	71,71b	1916 War Stamp 1½d orange block of four, one with var. 'TAMP', fresh m.m., very fine Cat. £253 {MH} US6 (image available online only) ..	£67
17833	71b	1916 War Stamp 1½d orange with var. 'TAMP', fresh m.m., very fine Cat. £250 {MH} US6 (image available online only) ..	£64
17834	71w	1916 War Stamp 1½d orange top right corner block of 15 inverted wmk mint, couple with minor gum faults, stamps mostly fine unmounted Cat. £255 {UM} US5 (image available online only) ..	£76
17835	71w	1916 War Stamp 1½d orange wmk inverted left marginal block of six fine mounted mint Cat. £102 {MH} US6 (image available online only) ..	£25
17836	72	1916 KGV: 3d purple/lemon in a block of 4. UMM Cat. £48 {UM} US4 ..	£24
17837	72,72a	1916 War Stamp 3d purple/lemon horiz pair, one without stop, fresh m.m. Cat. £87 {MH} US5 (image available online only) ..	£25
17838	72aa	1916 War Stamp 3d purple/lemon ovpt inverted fresh m.m. Cat. £325 {MH} US6 PH Plate 42 ..	£84
17839		1917 Arms Type Redrawn ovpt 'War Stamp', set of 3 vals all with error 'No Stop after 'Stamp' SG73a - ½d Blue-Green horiz pair with right hand stamp showing error, SG74a - ½d right hand marginal horiz pair with left hand stamp showing error and SG75a - 3d is a single, mint small h/r. (3) Cat. £55 {MH} US ..	£34
17840		1917 Arms Type Redrawn ovpt 'War Stamp', SG73-75 - ½d to 3d set of 3 vals mint small h/r, SG73-75 set of 3 f.u. with small h/r (3d colour is washed), and a selection of unlisted errors all f.u. with small h/r - SG73 - ½d (No centre bar to 'A' in 'Stamp' and a copy on Thick Grey paper, SG71 - ½d Thin paper pale shade and 'A' of Stamp Broken, SG75 - 3d with King's head shifted to NE and a block of 6 x 1½d vals with bottom centre showing 'No Stop after 'Stamp' error f.u. with small h/r x 2. (12) Cat. £55 {MX} US ..	£27
17841	73,73a	1917 War Stamp ½d green right marginal block of eight mint, some creasing, three stamps in the right column without stop Cat. £69 {MH} US5 (B) ..	£17
17842	73a var	1917 KGV: ½d blue-green, wmk Mult Crown CA, ovpt 'WAR TAX' with variety 'No stop after STAMP' in UM horizontal pair with normal. Cat. £21 {UM} ..	£15
17843	73d	1917 War Stamp ½d green ovpt inverted fresh u.m. marginal block of eight Cat. £224 {UM} US6 (image available online only) ..	£60
17844	74c	1917 KGV Definitive ovpt 'War Stamp' - 1½d Orange with 'Ovpt Double', mint small h/r. Fresh bright colours. (o/c NE) Cat. £80 {MH} US6 (image available online only) ..	£23
17845	74d	1917 War Stamp 1½d orange ovpt inverted mint marginal pair, one is creased Cat. £160 {MH} US6 (image available online only) ..	£25
17846	74d	1917 War Stamp 1½d orange ovpt inverted m.m., light gum creasing Cat. £80 {MH} US5 (B) ..	£20
17847	74d	1917 War Stamp 1½d orange ovpt inverted fresh m.m. Cat. £80 {MH} US6 (B) ..	£18
17848	75	1917 War Stamp 3d purple/yellow top left corner Plate 1 block of 30 mint mostly unmounted, a few light gum tones, slight perf separation at centre, R.2/5 has inserted stop Cat. £135 {UM} US5 ..	£49
17849	75	1917 War Stamp 3d purple/yellow var. dot between 'A' and 'M' marginal single and two within horiz pairs, fine mint {MH} US5 (B) ..	£15
17850	75,75a	1917 War Stamp 3d purple/yellow top left corner Plate 1 block of 12 fresh mint, R.2/5 missing stop Cat. £81 {MH} US5 (image available online only) ..	£25
17851	66	1919 KGV: 2s purple and bright blue/blue, wmk Mult Crown CA. Fine used. Cat. £50 {U} ..	£30
17852		1919-20 Arms Type redrawn and KGV definitives ovpt in Red 'War Stamp' - SG76 - ½d Green mint small h/r and f.u. with smal h/r, SG77 - 3d Purple/Yellow and SG77c - Deep Purple & Buff mint small h/r and SG77a - Pale Purple/Buff f.u. with small h/r. (5) Cat. £35 {MX} US ..	£20
17853	78/85	1919-21 KGV: Definitives to 1/- in marginal blocks of 4. UMM Cat. £140 {UM} US4 ..	£58
17854	78-86	1919-21 KGV Pictorial issue Wmk Multi Crown CA - ½d to 2s, f.u. with small h/r. (1d has toning to tips of perfs and 2½d and 1s have small pencil annotation on back). (9) Cat. £63 {U} US ..	£35
17855	78-86	1919-21 KGV: short set of 9v to 2s plus 2½d blue-black and deep, blue, wmk Mult Crown CA. Fine mint with small h/r or light hinge trace. Cat. £48 {MH} ..	£29
17856	78-89	1919-21 Pictorial MCA definitives mint and used accumulation on leaves(184) including shades, mint blocks, values to 5s mint, values(8) to 10s ovptd Specimen, mainly fine {CC} US5 ..	£100
17857	80b	1919-21 MCA 1½d green var. missing 'C' of 'CA' in watermark fine used, centred left Cat. £350 {U} US5 PH Plate 42 ..	£100
17858	82w	1919-21 MCA 2½d deep blue and blue wmk inverted part sheet of 30, tone spots on the gum of six stamps Cat. £1050 {UM} US6 ..	£209
17859	86w	1919-21 2s, watermark inverted, centred to right, NW corner crease, light cds used. Cat. £75 {U} ..	£14
17860	88a	1919-21 MCA 5s blue and pale dull orange fresh m.m., centred right Cat. £60 {MH} ..	£30
17861	88a	1919-21 MCA 5s blue and pale dull orange fresh m.m. block of four, one has a light corner crease Cat. £240 {MH} US6 (image available online only) ..	£50
17862	89	1919-21 MCA 10s myrtle green fresh m.m. Cat. £90 {MH} ..	£45
17863		1919-29 Pictorials collection on leaves(101) including MCA 10s used, Script 5s mint(6) and used(4), 10s mint, with shades and duplicates, mainly fine {CC} US5 ..	£100
17864	86	1920 KGV: 2s light blue and brown, wmk Mult Crown CA. Fine used, h/r. Cat. £38 {U} ..	£23
17865	87	1920 KGV: 3s violet-blue and orange, wmk Mult Crown CA. Lightly MM with light hinge trace, centred NW. Cat. £32 {MH} ..	£18
17866	106	1921 Wmk script 10/- myrtle green centred NE m.m. Cat. £65 {MH} US3 ..	£23
17867	84	1921 KGV: 4d brown & deep green in a block of 6. UMM Cat. £24 {UM} US4 ..	£12

Lot No	Cat No	Description	Estimate
Jamaica - continued			
17868	88	1921 KGV - 5s blue and yellow-orange (Jamaican scenery), wmk Mult Script CA. Fine used (registered cancellation). Cat. £100 {U} US4 (image available online only) ..	£29
17869	88	1921 KGV: 5/- blue & yellow orange LMM Cat. £70 {MH} US4 ..	£21
17870	96	1921 1½d green GV 'S.S. Verdala' issue, a fine mint side marginal block of six. Couple of light tone spots. Cat. £24 US3 ..	£7
17871	105,105bc	1921-29 Script 5s three shades fine m.m. Cat. £132 {MH} ..	£65
17872	105-105c	1921-29 Script 5s the four shades fresh mint, SG 105 is creased Cat. £212 {MH} US5 (image available online only) ..	£44
17873	106	1921-29 Script 10s myrtle green mint, heavily mounted, centred low Cat. £65 {MH} ..	£30
17874	94/106	1921-29 KGV: Definitives Wmk Script. MM Cat. £150 {MH} US4 ..	£50
17875	94-105	1921-29 KGV Pictorial vals Wmk Multi Script CA, ½d to 5s plus SG94a - ½d Green & Deep Olive-Green, SG96 - 1½d Shade, SG98a - 2½d Dull Blue & Blue, SG100a - 4d Chocolate & Dull Green, SG101a - 6d Grey & Dull Blue and SG102a - 1s Orange-Yellow & Brown-Orange, mint small h/r. Fresh bright colours. (High vals have overall gum toning). (18) Cat. £134 {MH} US6 ..	£37
17876	94-105	1921-29 KGV Pictorial issue Wmk Multi Script CA - ½d to 5s, f.u. with small h/r. Average centring. (13) Cat. £46 {U} US ..	£27
17877	92,92a	1921-7 Script ½d green lower left corner Plate 3 block of 24, R.18/6 with 'Bow' flaw, fine unmounted mint Cat. £212 {UM} US6 ..	£55
17878	92,93	1921-7 Script ½d green mint Plate block of 30 and two singles, used(6), one with 'Bow' flaw, 6d purple and magenta mint(3) and used, mainly fine Cat. £221 {CC} US5 ..	£35
17879	106	1921-9 Script 10s myrtle green vertical pair with margin at foot ovptd Specimen fine mint {S} US6 ..	£21
17880	94-106	1921-9 Pictorial Script set with shades mint(23) includes 5s(4), mainly fine Cat. £382 {MH} US5 ..	£90
17881	94-106	1921-9 Pictorial Script definitives mint and used accumulation on leaves(191) including shades, blocks, includes 5s(4 mint,2 used), 10s mint, some Specimens values to 10s, mainly fine {CC} US5 ..	£124
17882	97	1921-9 Pictorial imperf Plate Proof in purple and indigo on card ovptd Specimen, fine {P} US6 ..	£21
17883	106	1922 GV 10/- myrtle-green wmk Script bottom left corner marginal u.m. Cat. £65 {UM} US ..	£36
17884		1923 Child Welfare, 1929-32 set to 9d, 1932 Views (6d without gum), 1935 SJ (extremely fresh) plus 1891-91 Official set (adherence at edge of d), m.m. (16) Cat. £199 {MH} US3 ..	£34
17885	105	1923 KGV: 5s blue and yellow-brown, wmk Mult Script CA. Lightly MM with light hinge trace. Cat. £32 {MH} ..	£21
17886	105c	1923 KGV: 5s blue and pale bistre-brown, wmk Mult Script CA. Lightly MM with hinge trace. Cat. £50 {MH} ..	£33
17887	107-107c	1923 Child Welfare set of 3 vals ½d+½d to 2½d+½d, f.u. with small h/r. (3) Cat. £45 {U} US ..	£27
17888	107-107c	1923 KGV: Child Welfare set of 3v to 2½d, fine used, h/r. Cat. £45 {U} ..	£27
17889	107-107c	1923 KGV: Child Welfare set of 3v to 2½d, mint with h/r or trace. Cat. £25 {MH} ..	£15
17890	107-c	1923 Child Welfare, usual centring, but 2½d quite good, h/r, fresh m.m. (3) Cat. £25 {MH} ..	£11
17891		1923-35 Mint and used accumulation on leaves(approx 250) including 1929-32 set with both 1d Dies in mint blocks, 1932 Pictorials two mint sets and used blocks, 1935 Silver Jubilee five mint and one used sets, mainly fine {CC} US5 ..	£100
17892	97a	1925 KGV: 2d indigo & grey-green in a marginal block of 4. Light diagonal gum bends. UMM Cat. £68 {UM} US4 ..	£20
17893	9,92a	1927 Script ½d green vertical pair, one with 'Bow' flaw, fine used Cat. £35 {U} US5 (B) ..	£10
17894	92/92a	1927 KGV: ½d green in a right marginal block of 4 from the left hand pane one of which has the BOW FLAW. Very light overall tone. UMM Cat. £132 {UM} US4 ..	£46
17895	92a var	1927 KGV: ½d green, wmk Mult Script CA, perf 14 with variety 'BOW FLAW'. Fine used (5 wavy lines). Cat. £35 {U} ..	£21
17896	105c	1929 KGV: 5/- blue & pale bistre brown MM Cat. £55 {MH} US4 ..	£15
17897	108	1929 KGV: 1d scarlet (Die I), wmk Mult Script CA, MM block of 4 (h/r on each stamp). Cat. £64 {MH} ..	£36
17898	108	1929 Script 1d scarlet Die I lower left corner block of 24 mint, mostly unmounted, some light gum creasing Cat. £384 {UM} US6 ..	£84
17899	108-110	1929-32 KGV: set of 4v (1d in Die I & Die II), wmk Mult Script CA. Mint, large part o.g. Cat. £48 {MH} ..	£27
17900	111	1932 KGV: 2d black & green. LMM Cat. £40 {MH} US4 ..	£14
17901	111/3	1932 KGV: Definitives LMM Cat. £70 {MH} US4 ..	£25
17902	111-113	1932 Pictorial issues set of 3 vals 2d to 6d, mint small h/r. Fresh bright colours. (3) Cat. £70 {MH} US6 (B) ..	£19
17903	111-113	1932 KGV: set of 3v to 6d, lightly MM with h/r or trace. Cat. £70 {MH} ..	£42
17904	111-13	1932 GV pictorial set 2½d right marginal, 6d top marginal. Very fine u.m. (3). Cat. £70 {UM} US ..	£40
17905	111-3	1932 Pictorial set fine m.m. Cat. £70 {MH} ..	£35
17906	113	1932 Pictorial 6d grey black and purple fine mint block of four, two are unmounted Cat. £140 {MH} US5 (image available online only) ..	£35
17907	114-117	1935 KGV Silver Jubilee set of 4 vals 1d to 1s, f.u. with small h/r. (4) Cat. £45 {U} US ..	£27
17908	114-117	1935 KGV: Silver Jubilee set of 4v, lightly MM with h/r. Cat. £22 {MH} ..	£14
17909	114-117	1935 KGV: Silver Jubilee set of 4v, mint with h/r. Cat. £22 {MH} ..	£14
17910	115,115a	1935 Silver Jubilee 1½d blue and grey corner block of four, one with extra flagstaff, fine mint Cat. £92 {MH} US5 ..	£27
17911	115,115a	1935 Silver Jubilee 1½d blue and grey corner block of four, one with extra flagstaff, fine mint Cat. £92 {MH} US5 (image available online only) ..	£27
17912	115,115a	1935 Silver Jubilee 1½d blue and grey block of four, one with extra flagstaff, fine mint Cat. £92 {MH} US5 (image available online only) ..	£25
17913	115,115a	1935 Silver Jubilee 1½d blue and grey block of four, one with extra flagstaff, fine mint Cat. £92 {MH} US5 (image available online only) ..	£25

Lot No	Cat No	Description	Estimate	Lot No	Cat No	Description	Estimate
Jamaica - continued				Jamaica - continued			
17914	115,115b	1935 Silver Jubilee 1½d blue and grey top left corner block of four, one with short extra flagstaff mint, toned gum Cat. £112 {MH} US5 (B)	£10	17952	121-33a	1938-52 Set to £1 mint and used plus some shade and perf vars(48), mainly fine {CC} US5	£39
17915	115/115a	1935 1½ ultramarine & grey-black 'Silver Jubilee', block of 4 inc variety 'Extra flagstaff' NHM (4). Cat. £92 {UM} US2 (image available online only)	£47	17953	130/130a	1938-52 1s green & purple-brown, corner block of 4 inc variety 'Repaired chimney', light gum tone, NHM. (4) Cat. £698 {UM} US2 (image available online only)	£352
17916	115a	1935 Silver Jubilee 1½d ultramarine and grey black fresh u.m. corner pair, one with extra flagstaff Cat. £90 {UM} US6 (image available online only)	£23	17954	130a	1938-52 1s green and brown var. 'Repaired chimney' fine used Cat. £120 {U} US5 (image available online only)	£30
17917	115a	1935 Silver Jubilee 1½d ultramarine and grey black fine used corner pair, one with extra flagstaff Cat. £131 {U} US6 (image available online only)	£29	17955	132	1938-52 5s slate blue and yellow orange perf 13 block of four fine u.m. or m.m. Cat. £56 {MH} US5 (B)	£14
17918	116,116a	1935 Silver Jubilee 6d green and indigo mint block of four, one with extra flagstaff, lightly toned gum Cat. £267 {MH} US5 (image available online only)	£60	17956	133a	1938-52 £1 chocolate and violet block of four fresh l.m.m. or u.m. Cat. £240 {UM} US5 (image available online only)	£60
17919	116,116a	1935 Silver Jubilee 6d green and indigo lower left corner block of four, one with extra flagstaff, fine mint Cat. £267 {MH} US5 (image available online only)	£80	17957	134-140	1945-46 KGV: New Constitution - set of 7v to 10s plus additional perf types (total 11). Mint with h/r or trace. Cat. £55 {MH}	£28
17920	116a	1935 Silver Jubilee 6d green and indigo left marginal with extra flagstaff mint, traces of gum toning Cat. £225 {MH} US6 (image available online only)	£29	17958	134-40	1945-46 New Constitution, incl. two extra copies each of the perf variety, some gum yellowing, m.m. (15) Cat. £69 {MH}	£22
17921	118-20	1937 Coronation set perf Specimen fine mint Cat. £90 {S} US5 (image available online only)	£22	17959		1945-52 Accumulation of commem issues in a loose leaf album(340 stamps,3 covers) including 1945-6 New Constitution 20 sets in mint blocks, also 5s in imprint block of 12, 10s imprint block of 16, 1948 RSW set mint and used, mainly fine {CC} US5	£62
17922	118-52	1937 to 1952 basic issues complete, fine used. (40) Cat. £156 {U} US2	£67	17960	143,144	1948 RSW set fine mint Cat. £29 {MH} US3	£7
17923	118-52	1937 to 1952 basic issues complete, h/r, fine m.m. (40) Cat. £199 {MH} US	£98	17961	143/4	1948 KGV: RSW sets LMM Cat. £29 {MH} US4	£9
17924		1937-52 Small collection of mint small h/r issues - SG118-120, SG134-142 and SG145-152. Fresh bright colours. (20) Cat. £20 {CC} US3	£9	17962	143/4	1948 KGV: RSW set FU Cat. £75 {U} US4	£29
17925		1937-52 Mint and used collection on leaves(193) including 1938-52 set to £1 mint and used with many shade and perf vars, some Plate flaws inc 1s 'Repaired chimney' used, repair not good, suggest do not employ a Jamaican steeple-jack! Also included 1945 New Constitution set mint and used with perf vars, 1948 RSW set mint, mainly fine {CC} US5	£120	17963	143-144	1948 KGV: RSW pair, £1 superb used, 1½d fine used. Cat. £75 {U} US4 (image available online only)	£26
17926		1937-52 Collection on leaves(65) including defin set to £1 mint and used with shade and perf vars, 6d used with 'Exhaust pipe' var, mainly fine {CC} US5	£39	17964	143-144	1948 KGV: RSW set of 2 vals 1½d Red-Brown and £1 Scarlet, mint small h/r. Fresh bright colours. (2) Cat. £29 {MH} US3	£12
17927		1937-52 Mint and used collection on leaves(250) including defin set to £1 mint and used with some shade and perf vars, some mint blocks noted 2d block inc 'Fishing rod' var, RSW set mint, mainly fine {CC} US5	£100	17965	143-144	1948 KGV: RSW set of 2 vals 1½d Red-Brown and £1 Scarlet, mint small h/r x 2. Fresh bright colours. (2) Cat. £29 {MH} US2	£10
17928	118-52	1937-52 Issues complete used(40) on a 'Crown' leaf, the RSW £1 has a blunt corner, others fine Cat. £155 {CC} US	£36	17966	143-4	1948 Royal Silver Wedding pair very fine mint Cat. £29 {MH} US	£12
17929		1937-60 Collection neatly presented on 3 album pages entirely very fine cds used & complete for period with some perf changes. GVI Coronation set, definitive set to £1 with perf changes on the 2d, 6d & 5/- (SG124, 124c & d, 128 & 128a. 132 & 132b. New Const. set with all perf changes. SW pair UPU set etc. QEII complete to Stamp Cent. SG118-180. (79). Cat. £230 {CC} US	£125	17967	143-4	1948 RSW set fresh u.m. lower left corner blocks of four Cat. £116 {UM} US5	£35
17930	121	1938 KGV: ½d blue green in a bottom marginal IMPRINT & PLATE (2B) block of 12. UMM Cat. £36 {UM} US4	£15	17968	143-4	1948 RSW set v.f.u. Cat. £75 {U} US5 (image available online only) ...	£22
17931	121-33a	1938 GVI definitive set m.m. some with light overall toned gum. M.m. (18). Cat. £150 {MH} US6	£27	17969	143-4	1948 RSW set v.f.u. Cat. £75 {U} US5 (image available online only) ...	£22
17932	125	1938 KGV: 2½d greenish-blue and ultramarine, wmk Mult Script CA in UM block of 4. Cat. £38 {UM}	£23	17970	143-4	1948 Royal Silver Wedding pair very fine used Cat. £75 {U} US2 (image available online only)	£33
17933	130a var	1938 KGV: 1s green and purple-brown with variety 'Repaired Chimney'. Fine used, slight paper undulation and yellowish back. Cat. £120 {U} US4 (image available online only)	£26	17971	143-44	1948 Silver Wedding pair very fine cds used. Cat. £75 {U} US5 (image available online only)	£24
17934	131	1938 KGV: 2/- blue & chocolate LMM Cat. £35 {MH} US4	£9	17972	144	1948 RSW £1 scarlet v.f.u. tied to piece by Kingston DE 1 48 postmark Cat. £75 {U} US5 (image available online only)	£22
17935	131	1938 2/- blue & chocolate GVI issue a fine mint copy. Cat. £35 US3	£10	17973	133a	1949 KGV: £1 chocolate & violet. UMM Cat. £60 {UM} US4	£25
17936	131	1938 KGV: 2/- blue & chocolate UMM Cat. £35 {UM} US4	£14	17974	133a	1949 KGV: £1 chocolate and violet, wmk Mult Script CA. Lower marginal, part imprint, UM. Hinge trace on tab. Cat. £60 {UM}	£36
17937	132-32b	1938-50 GVI 5/- slate blue & yellow orange SG132. Perf 13 SG132b. Blue & orange perf 13 SG132ba. All 3 very fine u.m. (3). Cat. £48 {UM} US	£25	17975	133a	1949 KGV: £1 chocolate and violet, wmk Mult Script CA. Very fine used, h/r. Cat. £45 {U}	£26
17938		1938-52 GVI definitive odd values each very fine u.m. ½d green, 1d scarlet, 1½d brown, 2d, 2½d, 3d ultra & green, 6d, 1/- & 2/- SG121, 122, 123, 124, 125, 126, 128, 130 & 131. (9). Cat. £75 {UM} US	£36	17976	145-148	1949 KGV: 75th Anniv of UPU in matching SE corner, imprint blocks of 6. 1½d & 6d Waterlow & Sons Plate 1, 2d (plate 2a) & 3d (plate 1a) Bradbury and Wilkinson. Upper left and right with hinge trace, other 4v UM. Cat. £27 {MH}	£15
17939	121/133a	1938-52 Pictorial definitive set, fine mint (18) Cat. £150 {MH} US2	£41	17977	133aa	1950 KGV: 10/- myrtle-green perf 13, marginal with part IMPRINT and PLATE NUMBER. UMM Cat. £18 {UM} US4	£8
17940	121-133	1938-52 KGV: 1/- short set of 17v to 10s, missing £1 from full set. Lightly MM, h/r, various perfs. Fine, fresh colours. Cat. £90 {MH} US6 (B)	£18	17978	122a	1951 KGV: 1d blue-green, wmk Mult Script CA in imprint block of 8 (4x2), plate 2c. Folded vertically between rows 1/2 and 3/4. 6 stamps UM, outer top 2 with hinge trace. Cat. £38 {MH}	£24
17941	121-133	1938-52 KGV: Pictorial issue vals ½d to 10s, mint small h/r. Very fresh bright colours. (17) Cat. £114 {MH} US3	£49	17979	122a	1951 KGV: 1d blue-green, wmk Mult Script CA in NE, UM, corner block of 4. Cat. £19 {UM}	£12
17942	121-133a	1938-52 KGV: full definitive, pictorial set of 18v plus all perfs for 2d & 6d, 5s & 10s both p13 (21). Lightly MM, some with h/r. Odd gum toning, 9d has vertical crease. Cat. £160 {MH} US3	£34	17980	151/232	1952 Scouts to 1962 Games commems complete (ex. Royal Visit), plus 1962 and 1964 defin sets, m.m./u.m. (55) Cat. £72 {MH}	£26
17943	121-133a	1938-52 KGV: 1/- part set of 16v to £1 (missing ½d orange & 1d blue-green from full set) plus 10s perf 13. Lightly MM (few UM). Cat. £150 {MH} US4	£44	17981	SB13	1952 2/- Booklet. Stamps cat £124.50! u.m. Cat. £80 {UM} US8	£22
17944	121-133a	1938-52 KGV: Pictorial set of 18 vals ½d to £1, mint small h/r. Fresh bright colours. (SG121b - ½d Orange has light overall toning). (18) Cat. £150 {MH} US2	£54	17982	153-96	1953 Coronation to 1962 Independence basic issues complete, fine used. (44) Cat. £96 {U} US2	£35
17945	121-133a	1938-52 KGV: Pictorial set of 18 vals ½d to £1 plus all extra perf variants for all values except SG132a - 5s Perf 14, l.m.m. (24) Cat. £215 {MH} US5	£75	17983	155/58	1955 Tercentenary sets mint & used, sets used in blocks of 6 & again in blocks of 12. (20 sets = 80) Cat. £33 {MX} US3	£14
17946	121-133aa	1938-52 KGV: nearly complete set as listed in Part 1. Comprises ½d to 10s with various perfs, missing only 5s perf 14 (line, cv £7000) and 5s blue and orange perf 13. Total of 22v, light to very lightly MM, fine fresh colours. Cat. £150 {MH}	£80	17984	159/72	1956 QEII: Definitives to 5/- LMM Cat. £47 {MH} US4	£9
17947	121-33a	1938-52 GVI definitive set with extra 2d perf changes SG124c & d. 6d both perfs. 5/- 132, 132b & ba. Very fine cds used. (23). Cat. £60 {U} US	£32	17985	159-74	1956 QEII definitive set very fine cds used. (16). Cat. £60 {U} US	£32
17948	121-33a	1938-52 set to £1, incl. both perfs of 2d, 6d, 5s and 10s (light toning on perf 13), m.m. (22) Cat. £200 {MH}	£75	17986	159-74	1956 QEII definitive set cds fine used (1/6d with slogan cancel). (16). Cat. £60 {U}	£40
17949	121-33a	1938-52 Set to 5s(3),10s(2),£1 with some shade and perf vars(24) fine mint Cat. £206 {MH} US5	£30	17987	159-74	1956 QEII definitive set with extra shade of 2/- SG170a. Very fine l.m.m. barely a trace (17) Cat. £135 {MH} US6	£29
17950	121-33a	1938-52 Set to £1 mint and used plus some shade and perf vars(48) including 6d used with 'Exhaust pipe' flaw, mainly fine Cat. £338 {CC} US5	£49	17988	159-74	1956 QEII definitive set fine & fresh m.m. (16). Cat. £100 {MH} US3	£34
17951	121-33a	1938-52 Set to £1 mint and used plus some shade and perf vars(48), mainly fine Cat. £283 {CC} US5	£39	17989	167	1956 QEII: 8d ultramarine & red-orange in an IMPRINT block of 4 three of which are UMM. UMM Cat. £20 {UM} US4	£9
				17990	168	1956 QEII: 1/- yellow-green & blue in an IMPRINT block of 4 three of which are UMM. UMM Cat. £20 {UM} US4	£9
				17991	173	1956 QEII - 10s black and blue-green, wmk Mult Script CA, LMM, centred S. Cat. £35 {UM} US4	£9
				17992	SB14	1956 QEII: 3s booklet, black on green cover, stitched. Containing blocks of 6: ½d, 1d, 2d & 2½d (159-162). Excellent condition. Cat. £24 {BK} US2	£11
				17993	SB14/15	1956 BOOKLETS: 3/- black on green cover QE2 booklet (cover a little discoloured at base) and 1965 3/- black on green cover QE2 booklet both fine & complete. US3	£10
				17994	159/74	1956-58 QEII: Definitives FU Cat. £60 {U} US4	£21
				17995	159-173	1956-58 QEII: short set of 15v to 10s, UM. Cat. £60 {UM} US3	£21
				17996	159-174	1956-58 QEII pictorial issue set of 16 vals ½d to £1, f.u. with small h/r. (16) Cat. £60 {U} US5 (B)	£20
				17997	159-74	1956-58 set to £1, some yellowish gum, m.m. (16) Cat. £100 {MH}	£28
				17998	159-74	1956-58 QEII definitive set plus 2/- shade SG170a this m.m. rest very fine u.m. (17). Cat. £135 {UM} US7 (image available online only)	£27
				17999		1962 Independence - top 5v, 2s to £1 on postal stationery card, addressed 'Poste Restante, Kingston, Jamaica', cancelled 'Kingston Jamaica /.../ JA 31/64'. Cat. £30 {C} US2	£11
				18000	181-96	1962 Independence set very fine cds used. (16). Cat. £30 {U} US	£16
				18001	181-196	1962-63 QEII: Independence short set of 15v to 10s (missing £1), UM. Cat. £35 {UM} US2	£17

Lot No	Cat No	Description	Estimate
Jamaica - continued			
18002	223a var	1964 QEII - Butterflies - 6d multicoloured with variety 'Missing Blue', UM with normal for comparison. Both with lower selvage attached. SG number in faint manuscript in margin. Cat. £100 {UM} US4 (image available online only)	£32
18003	223w	1964 Butterfly 6d wmk inverted fine u.m. block of four Cat. £72 {UM} US5 (B)	£20
18004	283a	1969 Decimal Currency 4c on 4d, cylinder block of 12 (6 x 2) from bottom of sheet, one (R10/1) with 'St' OMITTED, very fine u.m. Cat. £85 {UM} ..	£35
18005		1976 Circa 1976 long commercial airmail cover from Haiti franked with 1968 5c, 1970 25c, 1974 50c (SG 1066, 1206 & 1307) uncanceled and 1973 1.85G and 1976 80c on 85c 'Starfish' issue (SG 1296 & 1341) both cancelled in transit by undated MONTEGO BAY NO.1 JAMAICA temporary oval cancels in black with two TAX marks alongside, one obliterated. Addressed to UK. Very unusual use. US3	£7
18006	461-477	1979 Full definitive set of 17v to 55 u.m. Cat. £23 {UM} US2	£11
18007		1982-88 BIRDS - stamps from 3 issues: 1982 Jamaican Birds (5) UM; 1985 Audubon Bicentenary set of 4v fu plus MS with 2 h/r, one on top right stamp; 1988 Jamaican Birds (4) UM. Cat. £30 {MX} US	£14
18008		1986 Queen's 60th Birthday set of four colour bromide undenominated essays, fine and rare {E} US5	£175

JAPAN

For more lots, please see the GALLERY section at the front of the catalogue

18009	115h	1892 5sen blue perf 11½-12 in block of 4, top 2 l.m.m. one u.m. & one with thin patch. Cat. £100 {MH} US7 (B)	£17
18010	128b,130b	1896 War with China 2s carmine, 5s violet blue lower marginals fine mint Cat. £122 {MH} US	£53
18011	129-30	1896 War with China 2s carmine and 5s violet (130b) blue m.m. Cat. £112 {MH}	£50
18012	153	1905 Japan-Korea 3 sen rose red well centred mint, slight gum disturbance Cat. £130 {MH} US	£44
18013	153b	1905 Japan Korea Postal Service 3c rose red perf 12½ unmounted mint lower marginal block of four, light crease through the right two stamps Cat. £640 {UM} US4 (image available online only)	£129
18014	153b	1905 Japan Korea Postal Service 3c rose red perf 12½ fine unmounted mint Cat. £160 {UM} US4 (image available online only)	£52
18015	153b	1905 Japan Korea Postal Service 3c rose red perf 12½ fine unmounted mint Cat. £160 {UM} US4 (image available online only)	£52
18016	153b	1905 Japan Korea Postal Service 3c rose red perf 12½ fine unmounted mint Cat. £160 {UM} US4 (image available online only)	£52
18017	153b	1905 Japan Korea Postal Service 3c rose red perf 12½ fine unmounted mint Cat. £160 {UM} US4 (image available online only)	£52
18018	153b	1905 Japan Korea Postal Service 3c rose red perf 12½ top marginal block of four fine unmounted mint Cat. £640 {UM} US4 (image available online only)	£226
18019	153b	1905 Japan Korea Postal Service 3c rose red perf 12½ lower marginal block of four unmounted mint, tear in margin Cat. £640 {UM} US4 (image available online only)	£226
18020	153b	1905 Japan Korea Postal Service 3c rose red perf 12½ lower marginal block of four unmounted mint Cat. £640 {UM} US4 (image available online only)	£226
18021	153b	1905 Japan Korea Postal Service 3c rose red perf 12½ lower marginal block of nine unmounted mint, the left three are creased, some perf separation Cat. £1440 {UM} US4 (image available online only)	£387
18022	MS156b	1910 Military Frank 3s, perf 13 x 13½, two distinct shades, cds cancels, v.g.u. Cat. £130 (SG 2008). {U} US2	£39
18023	185-8	1915 Coronation set m.m. SG 185 has toning on reverse, 186 no gum, but high values fine m.m. Cat. £80 {MH}	£30
18024	185-88	1915 Coronation set(4) fine m.m. Cat. £80 {MH} US	£36
18025	192-95	1919 Peace set(4) u.m., some light gum creasing Cat. £48 {UM} US	£21
18026	195	1919 Peace Dove 10 sen indigo right marginal u.m., light gum creasing Cat. £34 {UM} US	£16
18027	195	1919 Peace Dove 10 sen indigo top left corner block of four fresh well centred unmounted mint Cat. £136 {UM} US	£80
18028	202-05	1921 Japanese Post set(4) fine mounted mint, slightly browned gum Cat. £325 {MH} US PH Plate 42	£125
18029	202-05	1921 Japanese Post set(4) fine mounted mint Cat. £325 {MH} US PH Plate 42	£142
18030	205	1921 Japanese Post 10 sen deep blue fine well centred unmounted mint, Raybaudi(2002) certificate Cat. £300 {UM} US PH Plate 42	£178
18031	205	1921 Japanese Post 10 sen deep blue fine unmounted mint Cat. £300 {UM} US PH Plate 42	£178
18032	205	1921 Japanese Post 10s deep blue, fresh mint with a light horizontal crease. Cat. £250 {MH} US	£49
18033	206-09	1921 Crown Prince set(4) fine m.m. Cat. £110 {MH} US	£53
18034		1922 Registered cover franked with pair 1914 20s claret 'Cherry Blossom' issue (SG 178e) tied by Japanese language OSAKA cds with English language OSAKA cds in purple dated 7. 7. 1922 and red on white registration label with manuscript 'Osaka' alongside. Addressed to GERMANY with arrival cds on reverse. Heavy vertical crease down centre. US3	£16
18035	219-20,222-3	1923 Imperfs mint, with 4s,5s, 10s and 20s - better values (4) Cat. £187 {MH}	£85
18036		1925 Cover franked with 1914 ½s brown, 1s orange, 1½s pale blue, 2s green & 3s carmine 'Taisho' issue and 1922 4s green and 8s carmine 'Mount Fuji' issue (SG 167/171 & 210/211) all tied by Japanese SAGA SHI cds's dated 1925. Addressed to GERMANY. A superb and colourful franking. US3	£49
18037	215-23	1925 Defin imperf set complete(14 sets) mostly large blocks or strips very fine unused without gum as issued, never hinged Cat. £3150 {UM} US (image available online only)	£1246
18038	229a	1925 Silver Wedding 20s green and silver fine marginal l.m.m. Perf 11 variety. Cat. £70 {MH}	£50
18039	257-61	1929-34 Air set(5) fine unmounted mint Cat. £160 {UM} US	£80
18040	257-61	1929-34 Air set(5) fine unmounted mint Cat. £160 {UM} US	£80

Lot No	Cat No	Description	Estimate
Japan - continued			
18041	257-61	1929-34 Airs set in u.m. horizontal pairs. SG 258 is vertical (5 pairs) Cat. £320 {UM} PH Plate 42	£180
18042	257-61	1929-34 Airs set fine u.m. (5) Cat. £160 {UM} PH Plate 42	£90
18043	257-61	1929-34 Airs set u.m. Small gum wrinkle on SG257, blunt perf on 260, others fine u.m. Cat. £160 {UM} PH Plate 67	£70
18044	302	1937-38 Defin 7 sen red orange lower marginal block of six fine u.m. Cat. £84 {UM} US	£36
18045	306	1937-38 Defin 25 sen olive green lower marginal fine u.m. Cat. £85 {UM} US	£36
18046	310	1937-38 Empress Jingu 5 Yen green fine m.m. Cat. £450 {MH} US PH Plate 42	£178
18047	311	1937-38 Empress Jingu 10 Yen violet fine m.m. Cat. £600 {MH} US PH Plate 42	£222
18048	330-1	1937-40 High value definitives 5 yen portrait and 10 yen plum tree u.m. Also SG 329 1 yen. (3) Cat. £76 {MH}	£40
18049	344	1938 Nikko National Park mini sheet fine u.m. Cat. £70 {UM} US	£27
18050	367	1940 Daisetsu-zan National Park mini sheet fine unmounted mint Cat. £300 {UM} US	£134
18051	418	1945 Defin imperf 10 sen dull blue lower right corner block of four fine unused without gum as issued Cat. £180 {UM} US	£80
18052	418	1945 10y blue imperf marginal without gum as issued, block of 4. Faint crease in margin cuts across the top right stamp. Cat. £180 {UM} (image available online only)	£80
18053	414-425	1945-8 Set of imperf definitives mint without gum as issued, missing cheap SG 422 (11) Cat. £110 {UM}	£50
18054	433	1946-7 50y Mask yellow brown imperf, mint Cat. £100 {MH}	£50
18055	433-4,425	1946-7 Imperf Definitives 50y yellow brown mask and 100y plum tree mint. Also 1945-8 10y maroon plum tree (3) Cat. £244 {MH} PH Plate 42	£110
18056	433b	1946-7 50s Mask Definitive perf u.m. Cat. £100 {UM}	£50
18057	433b-434a	1946-7 50y Mask definitive fine u.m., 100y Plum Tree m.m. centred left m.m. Both perforated. Cat. £200 {MH}	£90
18058	457	1947 Kyoto Stamp Exhibition mini sheet fine unused, never hinged Cat. £33 {UM} US	£13
18059	459	1947 Train mini sheet fine unused never hinged Cat. £23 {UM} US	£9
18060	459	1947 Train mini sheet fine unused never hinged Cat. £23 {UM} US	£9
18061	460a	1947 Athletics 1Y20 mauve block of four fine u.m. Cat. £55 {UM} US ..	£22
18062	472,473	1948 Osaka and Nagoya mini sheets fine ungummed, never hinged Cat. £39 {UM} US	£18
18063	472,473	1948 Osaka and Nagoya mini sheets fine ungummed, never hinged Cat. £39 {UM} US	£18
18064	477,478	1948 Tokyo and Aomori Exhibition mini sheets fine unused never hinged Cat. £49 {UM} US	£18
18065	484	1948 Kumamoto Exhibition mini sheet fine unused never hinged Cat. £46 {UM} US	£18
18066	487	1948 Red Cross mini sheet fine ungummed, hinged Cat. £95 {MH} US ..	£18
18067	509a	1948 Athletics 5Y green block of four fine u.m. Cat. £60 {UM} US	£18
18068	514	1948 Philatelic Week 'Beauty Looking Back' 5y brown sheetlet of five mint, mounted in the margins and on one stamp, light gum creasing Cat. £475 {MH} US	£89
18069	514	1948 Philatelic Week 5Y brown fine m.m. Cat. £95 {MH} US	£18
18070	514	1948 Philatelic Week 5Y brown fine u.m. Cat. £95 {UM} US	£36
18071	514	1948 Philatelic Week 5yen Beauty fine u.m. marginal Cat. £95 {UM}	£50
18072	488-99	1948-52 Defin wmkd set to 500Y complete(12) fine unmounted mint, never hinged Cat. £1500 {UM} US PH Plate 42	£623
18073	488-99	1948-52 Defin wmkd set to 500Y complete(12) fine mounted mint Cat. £1500 {MH} US PH Plate 42	£356
18074	490-4,496	1948-52 Definitives better values to 20y u.m. including key SG 491 and 496 (6) Cat. £153 {UM}	£65
18075	496-7	1948-52 Definitives key values 20y u.m. and 30y m.m. Cat. £110 {MH} ...	£50
18076	498	1948-52 Defin wmkd 100Y carmine fine unmounted mint Cat. £750 {UM} US PH Plate 42	£312
18077	502-4	1948-52 Definitives no wmk. With 6y,8y and 20y fine u.m. Also 2y value. The higher values 505-7 are rare. (4) Cat. £165 {UM}	£80
18078	506	1948-52 No wmk 100Y carmine fine unmounted mint, Raybaudi(1999) certificate Cat. £650 {UM} US PH Plate 42	£267
18079	507	1948-52 Defin Locomotive 500Y blue fine unmounted mint Cat. £550 {UM} US PH Plate 42	£249
18080	526-29	1949 Yoshino Kumano National Park set(4) fine u.m. Cat. £34 {UM} US	£13
18081	530	1949 Yoshino Kumano National Park mini sheet ungummed, hinged Cat. £50 {MH} US	£9
18082	546-49	1949 UPU set(4) fine u.m. Cat. £34 {UM} US	£13
18083	546-49	1949 UPU set(4) fine u.m. Cat. £34 {UM} US	£13
18084	546-MS550	1949 UPU set plus min sheet, m.m. Cat. £140 {UM} US	£14
18085	551a	1949 Athletics 8Y deep brown block of four perf 12 fine u.m. Cat. £40 {UM} US	£13
18086	551a	1949 Athletics 8Y deep brown block of four perf 12 fine u.m. Cat. £40 {UM} US	£13
18087	551a	1949 Athletics 8Y deep brown block of four perf 12 fine u.m. Cat. £40 {UM} US	£13
18088	556	1949 Postal Week 8y, light bends, l.m.m. Cat. £140 {MH} US4	£25
18089	556	1949 BIRDS - Postal Week. 8y violet, moon and Brent geese, UM. Very light discolouration to left of top goose near centre of moon, and centred to left. Cat. £140 {UM} US (image available online only)	£53
18090	556	1949 8y violet 'Postal Week' BIRD issue, a good mint copy. Cat. £140 US3	£41
18091	556	1949 Geese 8Y violet fine u.m. Cat. £140 {UM} US	£44
18092	556	1949 Postal Week 8y Geese, fine mint. Cat. £130 {MH} US	£22
18093	556	1949 Geese 8Y violet fine m.m. Cat. £140 {MH} US	£27
18094	556	1949 Flying Geese Postal Week u.m. Some minor gum wrinkling. Cat. £140 {UM}	£75
18095	556	1949 Postal Week 5y violet single fine u.m. Cat. £140 {UM} US7 (image available online only)	£29
18096	556	1949 Postal Week 5y violet single fine m.m. Cat. £140 {MH} US7 (image available online only)	£24

Lot No	Cat No	Description	Estimate	Lot No	Cat No	Description	Estimate
Japan - continued				Kampuchea - continued			
18097	577	1950 59 yen Pheasant rose carmine u.m. Cat. E95 {UM}	£45	18143		1985-87 BIRDS - stamps from 2 issues: 1985 Argentina '85 (7); 1987 Capex '87 (7). UM Cat. £17 {UM} US	£11
18098	589a	1950 Athletics Meeting strip of 4 m.m. with hinge remains. Cat. £200 as block of 4 but heavy m.m. Cat. £200 {MH}	£50	18144	969-MS976	1989 BIRDS - Parrots. Set of 7v, 20c to 25r, plus 45r MS, UM. Cat. £17 {UM} US	£11
18099	602	1950 Phoenix Temple 24Y blue mini sheet fine u.m. Cat. £47 {UM} US	£18	KENYA			
18100	575-79	1950-51 Air Pheasant set(5) mint, the 144Y has a rounded corner. Cat. £300 {MH} US	£53	18145		1922-27 KGV definitive used group, inc set of values to 2s, 3s, 5s & 10s, good to fine used (16) Cat. £180 {U} US	£71
18101	599	1950-51 Defin Buddhisattva 50Y reddish brown fine unmounted mint Cat. £160 {UM} US	£62	18146	91	1922-27 KGV 4s grey, MSCA Wmk Sideways, fine mint. Cat. £42 {MH} US	£27
18102	599	1950-51 Defin Buddhisattva 50Y reddish brown fine unmounted mint Cat. £160 {UM} US	£62	18147	93	1922-27 KGV 7s50 orange-yellow, MSCA Wmk Sideways, fine mint. Cat. £130 {MH} US PH Plate 42	£80
18103	599	1950-51 Defin Buddhisattva 50Y reddish brown fine unmounted mint Cat. £160 {UM} US	£62	18148	122	1935 BIRDS - KGV 10s purple and blue, South African Crowned Cranes, mint with faint hinge trace and centred marginally to top. Cat. £120 {MH} US (image available online only)	£71
18104	599	1950-51 Defin Buddhisattva 50Y reddish brown fine unmounted mint Cat. £160 {UM} US	£62	18149		1935-37 KGV Pictorial used group, inc 1935-37 pictorial definitives set to 10s & 1935 Jubilee set, good to fine condition (18) Cat. £215 {U} US ...	£107
18105	600,601	1950-51 Defin 80s carmine, 14y lake brown mini sheets fine m.m. Cat. £85 {MH} US	£13	18150		1938-52 Small collection of mint small h/r issues on 2 stock cards - SG128-130, SG131-136, SG137a, SG138, SG139b, SG140, SG141b, SG142-143, SG144e (p/p SW corner), SG145a p/p at bottom, SG151-156 and SG159-163. (29) Cat. £130 {CC} US3	£53
18106	608-9	1951 Tourist pair u.m. Small gum scuffs on the lower value. Cat. £148 {UM} US	£65	18151	146b	1938-54 KGV Pictorial issue - 2s Lake-Brown & Brown-Purple P13¾x13¾, mint small h/r x 2. (o/c W) Cat. £50 {MH} US3	£21
18107	608-9	1951 Nihon-Daira tourist pair u.m. Cat. £148 {UM}	£75	18152	147a	1938-54 KGV Pictorial issue - 3s Deep Violet-Blue & Black P13x11¾, mint small h/r x 2. (o/c N) Cat. £85 {MH} US3 (image available online only)	£35
18108	612,613	1951 Hakone Spa set corner blocks of four fine u.m. Cat. £81 {UM} US	£27	18153	148b	1938-54 KGV Pictorial issue - 5s Black & Carmine P13¾x13¾, mint small h/r x 2. Cat. £55 {MH} US3	£23
18109	612,613	1951 Hakone Spa set corner blocks of four fine u.m. Cat. £81 {UM} US	£27	18154	149b	1938-54 KGV Pictorial issue - 10s Purple & Blue P13¾x13¾, mint small h/r x 2. (o/c SW) Cat. £65 {MH} US3	£28
18110	614,615	1951 Akame Waterfalls set lower left corner blocks of four fine u.m. Cat. £100 {UM} US	£36	18155	157-158	1948 KGV RSW set of 2 vals 20c Orange and £1 Scarlet, mint small h/r. Fresh bright colours. (2) Cat. £50 {MH} US3	£22
18111	614,615	1951 Akame Waterfalls set top left corner blocks of four fine u.m. Cat. £100 {UM} US	£36	18156		1963-2009 Balance collection on Prinz stockpages, spanning 1963 to 2009. Mixed, (mainly) mint and used, with odd values from sets, some duplication. Generally above average including fine. Estimated catalogue value £1200. c600 stamps 9 MS, Postage Dues, Fiscals, Revenues, mostly identified and useful to develop, fill gaps/runs. {CC} US4	£146
18112	618-21	1951 Towada National Park set top left corner blocks of four(16) fine u.m. Cat. £144 {UM} US	£53	18157		1963-66 Used assembly inc 1963 Pictorial definitive set & 1966 Indigenous Animal definitive set. (30) Cat. £41 {U} US3	£17
18113	623,624	1951 Uji River set in corner blocks of four u.m., light gum creasing Cat. £75 {UM} US	£27	18158	1-35	1963-66 The 3 sets complete for period very fine u.m. (35) Cat. £50 {UM} US	£30
18114	623,624	1951 Uji River set in corner blocks of four u.m., light gum creasing Cat. £75 {UM} US	£27	18159		1966-81 UM collection on stockbook pages. Stamps now extracted from Stanley Gibbons New Issue Service packets which were unopened since despatch from SG in the period spanning 1966 to 1981. Stamps in an excellent condition as would be expected from SG. Most issues included, no MS. Cat. £85 {CC} US2	£27
18115	636-38	1951 Peace Treaty set in corner blocks of four(12) u.m., some light gum creasing Cat. £128 {UM} US	£36	18160	36-52a	1971-74 SHELLS set to 20s, plus 10c to 70c (7 values) in booklet panes of 4. Lm.m. (45) Cat. £35 {MH}	£14
18116	639,640	1951 Nagasaki set in lower right corner imprint blocks of four fine u.m. Cat. £91 {UM} US	£36	18161	107-121	1977 Minerals - full set of 15v to 40s, UM. 30c missing SE corner perf. Cat. £52 {UM} US2	£25
18117	639,640	1951 Nagasaki set in corner blocks of four fine u.m. Cat. £91 {UM} US	£36	18162	257/71	1983 Flowers. FU Cat. £55 {U} US4	£16
18118	639,640	1951 Nagasaki set in marginal blocks of four fine unmounted mint Cat. £91 {UM} US	£36	18163	303-307	1984 BIRDS - Rare Birds of Kenya, Set of 5v, 70c to 10/-, UM. Cat. £14 {UM} US	£9
18119	643,644	1951 Shosenkyo set in corner blocks of four fine u.m. Cat. £104 {UM} US	£36	18164	1-13	4963 Independence - short set of 13v, 5c to 10s (missing top value), UM. Cat. £18 {UM} US2	£9
18120	643,644	1951 Shosenkyo set in lower right corner imprint blocks of four fine u.m. Cat. £104 {UM} US	£36	KENYA UGANDA AND TANGANYIKA			
18121	645-6	1951 Athletics sheetlet of 20 mint, creasing and faults in margins Cat. £135 {MH} US	£18	<i>For more lots, please see the GALLERY section at the front of the catalogue</i>			
18122	630-35	1951-52 Air 55Yoo to 160Yoo(6) unmounted mint, gum creasing, heavy in places Cat. £593 {UM} US	£89	18165	54/55	KGV 2r red & black on blue & 3r violet & green(this with 1 nibbled perf at top), both very nicely used Cat. £195 {U} US4 (image available online only)	£52
18123	649,650	1952 UPU set in lower right corner imprint pairs fine u.m. Cat. £35 {UM} US	£13	18166		1902 1a carmine on buff QV 'British East Africa' postal stationery card (H&G 8) used with NAIROBI cds. Addressed to GERMANY with MOMBASA transit cds and German arrival cds. No message. US3	£9
18124	651,652	1952 Red Cross set in top marginal strips of four u.m., some light gum creasing Cat. £80 {UM} US	£18	18167	34-42	1902-08 set to 75c, heavy m.m. (9) Cat. £120 {MH} US3	£30
18125	688,689	1952 Athletics sheetlet of 20 mint, faults Cat. £210 {MH} US	£18	18168	11	1903 EwdVII 3r grey-green & black, wmk CC, very well centred tiny mark in right margin, m.m. with tone mark around previous hinge. Cat. £180 {MH} PH Plate 42	£85
18126	671-81	1952-62 Air set(11) m.m., some gum creasing Cat. £450 {MH} US	£89	18169	12	1903 EwdVII 4r grey & emerald green wmk CC, well centred m.m. tone mark on gum from previous hinge Cat. £190 {MH} PH Plate 42	£110
18127	669	1952-68 Defin 100Y red Fishing with Cormorants fine u.m. Cat. £35 {UM} US	£13	18170	14	1903 EwdVII 10r grey & ultramarine wmk CC centred slightly E, some short perfs right, white gum, tiny mark to left of Head. Cat. £450 {MH} PH Plate 42	£250
18128	669	1952-68 Defin 100Y red Fishing with Cormorants fine u.m. Cat. £35 {UM} US	£13	18171	15	1903 KEVII: 20R grey & stone. LMM Cat. £1000 {MH} US4 PH Plate 42	£381
18129	670	1952-68 Defin 'Bridge and Irises' 500Y reddish purple fine u.m. Cat. £85 {UM} US	£27	18172	9	1903 KEVII: 1R green FU Cat. £65 {U} US4	£23
18130		1952-94 BIRDS - stamps from 20 issues: 1952 3y from defin set (1); 1959 IATA (1); 1960 Bird Preservation Congress (1); 1961 10y from defin set (1) LMM; 1963 Japanese Birds (6); 1966 Famous Gardens 15y (1); 1971 defines 3y, 5y, 80y, 90y (4); 1975 Nature Conservation 7th & 8th series (2); 1975 & 1978 Correspondence Week (2); 1981 National Parks (1); 1983 Endangered Birds 1st & 2nd, 1984 3rd, 4th & 5th series (10); 1991 Water Birds 1st series (2); 1992 Flora & Fauna 5v to 90y (5); 1992 Japan AICHI Prefecture 62y x3 in MS; 1993 Japan SHIZOUKA Prefecture 41Y (1); 1994 Japan Mie Prefecture 80Y (1). All UM. Cat. £57 {CC} US	£36	18173	1/10	1903-04 set to 2r, ex. 5a, small faint tone patches on 8a and 1r, h/r, m.m. (9) Cat. £210 {MH} US3 (image available online only)	£48
18131	729	1954 Jo-Shin-Etsu Kogen National Park mini sheet in original folder fine unmounted, never hinged Cat. £39 {UM} US	£18	18174	1/13	1903-04 KEVII: Definitives to 5R. LMM Cat. £750 {MH} US4 PH Plate 43	£234
18132	744,745	1955 Athletics set in block of 16 u.m., some gum faults Cat. £74 {UM} US	£13	18175	10	1903-04 CC 2R dull and bright purple v.f.u. Cat. £150 {U} PH Plate 43 ..	£90
18133	759	1956 Philatelic Week 10y sheet of 10 u.m., some gum creasing Cat. £135 {UM} US	£36	18176	10	1903-04 CC 2R dull and bright purple v.f.u. Cat. £150 {U} PH Plate 43 ..	£90
18134	759	1956 Philatelic Week 10y sheet of 10 u.m., slight gum faults, folded Cat. £135 {UM} US	£27	18177	11	1903-04 CC 3R grey green and black fine used Cat. £350 {U}	£200
18135	(SB45)	1988 (1 Apr) Shells 500y booklet of 40y and 60y se-tenant block, set of 8 privately produced booklets with different attractive covers, v. fine. {BK}	£40	18178	1-12	1903-04 set to 4r (centred to SW), diagonal crease on 3r, fresh m.m. (12) Cat. £550 {MH} PH Plate 43	£200
18136	1592	1989 Shells 60y block of 10 in privately produced 620y booklet, similar Dinosaur covers (individually numbered), rear covers differ. Very fine. {BK}	£25	18179	1-13	1903-04 Set to 5R complete plus 2a, 2½a, 1R shades(16) fresh m.m., fine Cat. £807 {MH} US3	£306
18137		PREFECTURE STAMP 1994 TOYAMA booklet containing 4 x 80y Bridge & Waterfall stamp, v. fine. {BK}	£12	18180	12	1903-04 CC 4R grey and emerald green fine used, Mombasa c.d.s. Cat. £375 {U} US3 PH Plate 43	£137
JORDAN				KAMPUCHEA			
18138	419-31	1954 no watermark pictorial set to 1d, top three values are never hinged, yellowish gum, u.m./m.m. (13) Cat. £120 {MH} PH Plate 42	£42	18181	13	1903-04 CC 5R grey and red very fine used, Registered postmark Cat. £400 {U} PH Plate 43	£240
18139	1514-1519	1987 BIRDS - set of 6v, 10f to 100f, UM. Cat. £22 {UM} US	£14	18182	14	1903-04 CC 10R Specimen mint, very heavily mounted with adhesions on reverse {S} US	£36
18140		1988-97 BIRDS - 1988 set of 6v, 10f to 160f & 1997 set of 4v, 50f to 200f, both sets UM. Cat. £45 {UM} US	£28				
18141	461-467	1983 BIRDS - set of 7v, 20c to 3r, UM. Cat. £14 {UM} US	£9				
18142	508-514	1984 BIRDS - set of 7v, 10c to 2r.50, UM. Cat. £20 {UM} US	£12				

Lot No	Cat No	Description	Estimate
Kenya Uganda and Tanganyika - continued			
18183	14	1903-04 CC 10R grey and ultramarine mint, faded Cat. £450 {MH} US3 (image available online only)	£68
18184	15	1903-04 CC 20R grey and stone Specimen fine mint, off centre Cat. £200 {S} US PH Plate 43	£98
18185	16	1903-04 CC 50R grey and red brown Specimen mint, light crease, short perf at lower right corner Cat. £450 {S} US PH Plate 43	£134
18186	2-8	1903-04 KEVII 1a to 8as, very fine used(7) Cat. £270 {U} US4 PH Plate 43	£83
18187	9	1903-04 CC 1R green v.f.u., Mombasa 2 NO 1903 pmk Cat. £65 {U} PH Plate 67	£35
18188	9	1903-04 CC 1R green fine used Cat. £65 {U} US3 (image available online only)	£23
18189	9,10	1903-04 KEVII 1r green & 2r dull & bright purple, both v.f.u. Cat. £215 {U} US4 (image available online only)	£71
18190		1903-07 EwdVII definitive low values, wmk CA 1a, 2a, 4a, & 5a, fine m.m. SG2-3, 6-7. Wmk MCA 1/2a-8a SG17-25 with extra chalky 1a fine m.m. (14). Cat. £135 {MH}	£60
18191		1903-23 Mint and used accumulation(225) with some better items but mixed condition {CC} US6	£45
18192		1903-27 Used collection on Imperial leaves(65) including 1903 values to 1R, 1907 set, mixed condition {CC} US3	£68
18193		1903-35 Balance collection on New Imperial album pages mint & used in mixed condition incl: EwdVII East Africa set to 75c SG34-42 1c & 3c m.m. 1922 1/-, 2/- & 3/- used SG87-88 & 90. 1935 pictorials to 1/-. Dues perf 14 set u.m. Cat. £165+ (54). {CC} US5	£22
18194		1903-48 Old time mint and used collection on leaves(129) including 1935 Silver Jubilee set mint and used, 1938 values to 5s,10s,£1 mint, mainly fine {CC} US3	£41
18195		1904 2r dull & bright purple, 4r grey & emerald green and 5r grey & red EVII 'East Africa & Uganda Protectorates' issue all fiscally used. Good spacefillers. (SG 27, 29 & 30, Cat. £535+ as postally used) US3	£30
18196	22	1904 KEVII: East Africa and Uganda Protectorates - 3d brown-purple and green, wmk Mult Crown CA. Fine used, h/r. Part cds 'MOMBASA/6 AU/0x'. Cat. £45 {U} US	£20
18197	28	1904 KEVII: 3R grey green & black FU Cat. £150 {U} US4	£52
18198	17,22,23	1904-07 KEVII MCA wmk 1/2a, 3a & 4a & new currency 15c, 25c, 50c & 75c, all v.fine used (7) Cat. £160 {U} US4	£35
18199	17/26	1904-07 KEVII: Definitives to 1R. FU Cat. £200 {U} US4 (image available online only)	£73
18200	17/27	1904-07 KEVII: Definitives to 2R. LMM Cat. £175 {MH} US4	£52
18201	17-27	1904-07 set to 2r (Off-centre), couple of lower values with odd toned perf, h/r, m.m. (10) Cat. £160 {MH} US3	£37
18202	17-30	1904-07 MCA set to 5R(13) mint, the 3R has gum faults, the 5R has a blunt corner Cat. £500 {MH} US	£134
18203	22-27	1904-07 KEVII MCA wmk 3as to 2r, very fine used(6) Cat. £259 {U} US4 PH Plate 43	£89
18204	27	1904-07 2r dull and bright purple, centred to top, h/r, fine m.m. Cat. £65 {MH}	£28
18205	27	1904-07 2r, centred to left, NW corner crease, o/wise fine cds used. Cat. £85 {U}	£22
18206	28	1904-07 MCA 3R grey green and black fresh mint, gum faults Cat. £120 {MH} US	£43
18207	28	1904-07 MCA 3R grey green and black very fine used Cat. £150 {U} PH Plate 43	£90
18208	29	1904-07 MCA 4R grey and emerald green fine m.m. Cat. £160 {MH} US PH Plate 43	£80
18209	29	1904-07 MCA 4R grey and emerald green good used, light crease Cat. £200 {U} PH Plate 43	£70
18210	31	1904-07 MCA 10R grey and ultramarine fresh m.m. Cat. £400 {MH} US3 PH Plate 43	£164
18211	27	1906 KEVII: 2R dull & bright purple FU Cat. £90 {U} US4	£30
18212	26	1907 KEVII: 1R green LMM Cat. £38 {MH} US4	£14
18213	26	1907 KEVII: 1R green MM Cat. £38 {MH} US4	£13
18214	28	1907 KEVII: 3R grey green & black FU Cat. £150 {U} US4	£52
18215	30	1907 KEVII: 5R grey & red. MM Cat. £200 {MH} US4	£58
18216	32	1907 KEVII: 20R grey & stone. Somewhat heavily mounted and very light overall tone but still a collectable copy. MM Cat. £1000 {MH} US4 PH Plate 43	£211
18217	3442	1907 E7 wmk MCA set fine looking m.m. with h/r. (9). Cat. £120 {MH} US	£43
18218	34-42	1907 EwdVII new currency set m.m. with some h/r. 15c small thin. (9). Cat. £120 {MH}	£50
18219	35a	1907 KEVII: 3c blue green. MM Cat. £26 {MH} US4	£9
18220	39	1907 KEVII: 15c bright blue. LMM Cat. £32 {MH} US4	£10
18221	39	1907 KEVII: 15c bright blue. MM Cat. £32 {MH} US4	£9
18222	41	1907 KEVII: 50c grey green & orange brown LMM Cat. £20 {MH} US4 ..	£7
18223	34/42	1907-08 KEVII: Definitives MM Cat. £100 {MH} US4	£39
18224	34/42	1907-08 KEVII: Definitives plus SG 35a. FU Cat. £106 {U} US4	£38
18225	34/42	1907-08 Set of 9 to 75c v.f.u. Cat. £100 {U} US4	£29
18226	34-42	1907-08 MCA set(9) mint, the 1c has a rounded corner Cat. £120 {MH} US	£53
18227		1912 18c blue 'East Africa & Uganda' GV postal stationery registered envelope (H&G C2) and 31c blue GV envelope (H&G C4a) both with large 'SPECIMEN' opts in black. (2 items) US3	£14
18228	54	1912 KGV: 2R red & black/blue FU Cat. £55 {U} US4	£20
18229	54	1912 KGV: 2R red & black/blue FU Cat. £55 {U} US4	£18
18230	55	1912 KGV: 3R violet & green FU Cat. £140 {U} US4	£49
18231	55	1912 KGV: 3R violet & green G/FU Cat. £140 {U} US4	£30
18232	56a	1912 KGV: 4R red & green/pale yellow. FU Cat. £225 {U} US4 (image available online only)	£71
18233	56a	1912 KGV: 4R red & green/pale yellow. Blue registration crayon across stamp. G/FU Cat. £225 {U} US4	£52
18234		1912-21 MCA wmk x 9 vals to 2r plus Script wmk 10c orange, all v.fine mint(10) Cat. £59 {MH} US4	£14
18235	44/54	1912-21 KGV: Definitives to 2R plus 4 extra shades. FU Cat. £100 {U} US4	£29

Lot No	Cat No	Description	Estimate
Kenya Uganda and Tanganyika - continued			
18236	44-53	1912-21 KGV: East Africa and Uganda Protectorates - short set to 1r, including shades and paper colours (18). MM, remains of large hinge, large part o.g. Cat. £100 {MH} US3	£28
18237	44-58	1912-21 MCA set to 10r plus some shades(19) mint, some faults Cat. £443 {MH} US	£125
18238	44-58	1912-21 GV wmk MCA set to 10r m.m. with some extras. Mixed condition, incl 4 x 25c & 75c with shades, 1r x 3 shades. 2r small thin. 3r small adhesion, 4r fine, 5r dealer mark. 10r centred slightly E with black paper adhesion. (23). Cat. £500 {MH} PH Plate 43	£275
18239	54	1912-21 MCA 2R red and black/blue used, Mombasa Registered oval, tiny thin spot Cat. £55 {U}	£25
18240	54	1912-21 MCA 2R red and black/blue fine used, Parcel c.d.s. Cat. £55 {U} US3	£21
18241	55	1912-21 MCA 3R violet and green fine used, Mombasa Registered oval Cat. £140 {U} PH Plate 43	£80
18242	59	1912-21 MCA 20R black and purple/red very fine used, Mombasa cancels Cat. £550 {U} US3 PH Plate 43	£218
18243	62	1912-21 CA 100R purple and black/red Specimen mint, disturbed gum Cat. £750 {S} US PH Plate 43	£267
18244	63	1912-21 MCA 500R green and red/green Specimen mint, creased Cat. £1600 {S} US PH Plate 43	£445
18245	63	1912-21 MCA 500R green and red/green horiz pair with 1920 Nairobi Registration of Documents cancels, fine, a rare and impressive multiple Cat. £1800 {R} US3 PH Plate 43	£681
18246		1912-58 Small collection of u.m. and mint small h/r issues. SG44-48, SG124-130, SG151-156, SG159-166 and SG181-182. (28) Cat. £55 {CC} US5 (B)	£18
18247		1912-60 Largely intact collection neatly presented on album pages mint & used in mixed condition, incl: East Africa wmk MCA 2r m.m. SG54. Script wmk 5r blue & dull purple slight faults probably fiscally used cleaned & regummed. 1922 Kenya & Uganda 2s50, 4/- & 5/- fine looking m.m. SG89 91 & 92. GV pictorial to 5/- used. SJ set used. GVI basic set to £1 used. QEII 1960 definitive set to 20/- m.m. SG183-98. Cat. £300+ (154) {CC} US3	£68
18248	44+	1912-71 A clean mint & used collection on Hagner type pages from a mainly mint, KGV East Africa & Uganda vals to 2r(mint), then K.U.T. KGV 1922 with 1/- unused & 5/- used, pictorials m & u to 1/-, KGV1 with most pictorials m & u to 3/-, most used vals to 5/- & 10/-. QEII commems & definitives vals to 5/-(u), later Kenya pictorials and a few 1980's thematics (cto), A useful lot (184) {MX} US5	£60
18249	53b	1919 KGV: 1R black/emerald back. FU Cat. £50 {U} US4	£18
18250	53b	1919 KGV: 1R black/emerald back. FU Cat. £50 {U} US4	£18
18251	65-69	1921 Script set to 12c plus 3c shade(6) fine used Cat. £214 {U} US3 ..	£41
18252	65-74	1921 Script set to 5R plus some shades, also 3c,10c,1c blocks of four(26) fine mint Cat. £625 {CC} US3	£218
18253	66a	1921 KGV: 3c blue green. FU Cat. £22 {U} US4	£8
18254	69s	1921 KGV: 12c slate-grey overprinted SPECIMEN. LMM Cat. £30 {S} US4	£15
18255	71	1921 KGV: 50c black & dull purple. FU Cat. £140 {U} US4	£49
18256	72	1921 Script 2R red and black/blue used, small puncture Cat. £200 {U} PH Plate 43	£50
18257	73	1921 KGV: 3R violet & green LMM Cat. £160 {MH} US4	£56
18258	73	1921 KGV: 3R violet & green LMM Cat. £160 {MH} US4	£56
18259	73	1921 Script 3R violet and green used, a few short perfs at top, may be cleaned Cat. £450 {U} PH Plate 43	£40
18260	73s	1921 3r violet & green with Specimen opt, very fine, full o.g. mint {S} US4	£24
18261	74	1921 KGV: 5R blue & dull purple LMM Cat. £225 {MH} US4 PH Plate 43	£79
18262	74	1921 Script 5R blue and dull blue good used Cat. £375 {U} PH Plate 43	£180
18263	88	1922 KGV: 2s dull purple, fine used, SON cancellation 'Nairobi, Kenya/3 PM/16 JY/32' Cat. £22 {U} US4	£7
18264		1922-27 KGV issue vals - SG76 - 1c Pale Brown, SG76a - 1c Deep Brown, SG77 - 5c Dull Violet, SG77a - 5c Bright Violet, SG78 - 5c Green, SG79 - 10c Green, SG80 - 10c Black, SG82 - 15c Rose-Carmine, SG83 - 20c Dull Orange-Yellow, SG83a - 20c Bright Orange, SG84 - 30c Ultramarine, SG85 - 50c Grey, SG86 - 75c Olive, SG87 - 1s Green, SG88 - 2s Dull Purple and SG90 - 3s Brownish-Grey, f.u. with small h/r. (16) Cat. £95 {U} US5	£32
18265	76,etc	1922-27 Script set to 2s plus some shades, also 3s,5s,10s postally used(36), also 4s fiscally used {U} US3	£51
18266	76-94	1922-27 set to 10s (centred to NW, ex. 7s50, incl. 1c, 5c, 20c, 50c and 3s shades, thin on 2s, usual slight gum tones on lower values, others fine m.m. (23) Cat. £325 {MH} PH Plate 43	£130
18267	76-95	1922-27 Set to £1(20) fresh mint, very fine Cat. £500 {MH} US	£267
18268	91w	1922-27 Script sideways right very fine used, Nairobi Registered postmarks Cat. £250 {U} PH Plate 43	£150
18269	94,95	1922-27 KGV 10/- bright blue & £1 black & orange both v.f.u. with Law Courts cancels Cat. £95 {U} US4 (image available online only)	£29
18270	95	1922-27 £1 black and orange, very fresh, very fine u.m. Scarce thus. Cat. £225 {UM} PH Plate 43	£180
18271	95	1922-27 Script £1 black and orange fine used 'FORT POST' Uganda pmk Cat. £325 {U} PH Plate 43	£180
18272	98	1922-27 £4 black and magenta, attractive red embossed fiscal cancel at top, ironed-out corner crease, fresh, scarce. Cat. £325 {R} PH Plate 43 ..	£70
18273	99w	1922-37 Script sideways right £5 black and blue fine used, Law Courts c.d.s. Cat. £120 {R} PH Plate 43	£70
18274		1922-75 Balance collection on Prinz stockpages, spanning 1922 to 1975. Mixed, (mainly) mint and used, note KGV with values to 50c, KGV1 ranges to 10s, QEII ranges to 10s plus most commemorative sets to East African Airways in 1972. Generally above average condition, including fine. Estimated catalogue value £250. Approx 275 stamps, useful to develop, fill gaps/runs. {CC} US2	£70
18275	93/6, 98/102	1927 TANGANYIKA: 5c, 10c, 15c, 20c 30c dull purple, 40c, 50c, 75c & 1/- GV issue all fine mint. Cat. £23 US3	£7

Lot No	Cat No	Description	Estimate
Kenya Uganda and Tanganyika - continued			
18276	D1/12	1928-33 P. Due set to 20c plus 40c, 1935 set to 1s (20c used), h/r, fresh m.m. (10) Cat. £38 {PD} US3	£10
18277	D1-6	1928-33 Postage Due-Set(6) fine used Cat. £170 {PD} US6	£45
18278	D4, 7-12	1928-35 Postage Due 30c brown SG D4 & 1935 set D7-12 very fine u.m. (7). Cat. £50 {UM} US	£27
18279	D4	1931 KGV: Postage Due 30c brown. FU Cat. £25 {PD} US4	£7
18280		1935 Range of mint GV issue with 1c black & red brown (2), 5c black & green (4), 5c black & green (rope attached to sail), 10c black & yellow, 15c black & scarlet (2), 20c black & orange (2), 30c black & blue, 65c black & brown (3) and 1/- black & green all mint, some with toned gum. (SG 110/115, 111a, 117 & 118) Cat. £124 US3	£30
18281	110/123	1935 KGV: Definitives. G/FU Cat. £550 {U} US4 PH Plate 43	£129
18282	110/21	1935 KGV: Definitives to 5/- plus SG 111a. FU Cat. £60 {U} US4	£18
18283	110-123	1935 GV definitive set very fine u.m. (E1- Lm.m.) (14). Cat. £500 {UM} US PH Plate 43	£312
18284	113	1935 KGV: 15c black & scarlet in a block of 4. UMM Cat. £24 {UM} US4	£10
18285	117	1935 KGV: 65c black and brown, wmk MSCA, perf 13. Fine mint, light hinge trace. Cat. £20 {MH}	£14
18286	121	1935 KGV: 5s black and carmine, wmk MSCA, perf 13. Fine mint, light hinge trace. Cat. £30 {MH}	£20
18287	122	1935 KGV: 10/- purple & blue FU Cat. £140 {U} US4	£49
18288	124f	1935 Silver Jubilee 20c light blue and olive green var. diagonal line by turret, fine m.m. Cat. £140 {MH} US3	£54
18289	124h	1935 KGV: Silver Jubilee 20c light blue & olive green with the DOT BY FLAGSTAFF variety. UMM Cat. £275 {UM} US4 PH Plate 43	£162
18290	125f	1935 KGV: Silver Jubilee 30c brown & deep blue with DIAGONAL LINE BY TURRET variety. LMM Cat. £225 {MH} US4 PH Plate 43	£79
18291	126,126f	1935 Silver Jubilee 65c green and indigo lower left corner block of four, R.10/1 and R.10/2 each with var. diagonal line by turret, fresh unmounted mint very fine Cat. £504 {UM} US3 (image available online only) ..	£232
18292	126f	1935 KGV: Silver Jubilee 65c green & indigo with DIAGONAL LINE BY TURRET variety. UMM Cat. £250 {UM} US4 PH Plate 43	£146
18293	126g	1935 KGV: Silver Jubilee 65c green & indigo with DOT TO LEFT OF CHAPEL variety. FU Cat. £550 {U} US4 PH Plate 43	£206
18294	126g	1935 KGV: Silver Jubilee 65c green & indigo with DOT TO LEFT OF CHAPEL variety. Odd shortish perf. G/FU Cat. £550 {U} US4 PH Plate 43	£129
18295	127f	1935 KGV: Silver Jubilee 1/- slate & purple with DIAGONAL LINE BY TURRET variety. FU Cat. £325 {U} US4 PH Plate 43	£114
18296		1935-1946 Small cover lot with 1934 airmail cover with 15c & 50c Tanganyika issue tied by KILOSA cds to UK, 1935 5c, 20c & 50c GV KUT issues tied by MBEYA cds's sent airmail to Germany with boxed 'By Air to Brindisi' marking in purple, 1945 cover with 30c GVI issue tied by KITUI cds to USA and 1946 cover with 10c & 3 x 50c GVI issue tied by SOTIK cds's to UK.. Mixed condition. (4 items) US3	£14
18297	110	1935-37 set to 5s, ex. 3s, incl. 5c Rope joined to Sail, gum toning, m.m. (12) Cat. £140 {MH}	£45
18298	110-120	1935-37 KGV Pictorial vals 1c to 3s, mint small h/r. Very fresh bright colours. (11) Cat. £88 {MH} US6	£24
18299	110-120	1935-37 KGV Pictorial vals 1c to 3s, mint small h/r. Very fresh bright colours. (11) Cat. £87 {MH} US5	£30
18300	110-23	1935-37 Pictorial set to £1(14) fine m.m. Cat. £500 {MH} US	£267
18301	111a	1935-37 Pictorial 5c black and green rope joined to sail lower right corner block of four mint, lightly browned gum Cat. £168 {MH} US3 (image available online only)	£61
18302	111ba	1935-37 Pictorial 5c black and green Type II fine used Cat. £250 {U} US3 PH Plate 43	£96
18303	122	1935-37 Pictorial 10s purple and blue fine used Cat. £140 {U} PH Plate 43	£80
18304	122	1935-37 10/- purple & blue, v.f.u. Cat. £140 {U} US4 (image available online only)	£46
18305	122	1935-37 Pictorial 10s purple and blue v.f.u. Cat. £140 {U} US3	£54
18306	131-149b	1935-54 KGV: Definitives - short set to 10s with many perf varieties and shades (39), fine to very fine used, h/r, a few on paper. Cat. £130 {U} US3	£41
18307		1935-58 Small collection of f.u. with small h/r issues and a f.d.c.. SG110-119, SG124-157, SG159-166 and SG182, plus First Day Cover for Centenary of Discovery of Lakes Tanganyika and Victoria, addressed to London. (52) Cat. £88 {CC} US5	£29
18308	118b	1936 KGV: 1/- black & green perf 13 x 12. FU Cat. £140 {U} US4	£49
18309	118b	1936 KGV: 1/- black & green perf 13 x 12. G/FU Cat. £140 {U} US4	£33
18310	118b	1936 KGV: 1/- black & green perf 13 x 12. FU Cat. £140 {U} US4	£49
18311	128-206	1937 to 1963 Red Cross basic issues complete, 1941-42 on S. Africa set in singles, good to very fine used. Cat. £220 {U} US2	£78
18312	128-64	1937 to 1952 basic issues complete, 1938 £1 is perf 14, h/r, fine and fresh, m.m. Super lot. (37) Cat. £400 {MH} US	£196
18313	128-64	1937-52 Issues complete except RSW £1(36) fine used on a 'Crown' leaf Cat. £82 {CC} US	£31
18314		1937-54 Mainly mint specialized collection well presented on leaves (approx 520) including definit set to £1, values to 1s in multiples inc Plate and imprint blocks, many varieties listed or unlisted, noted 50c rope not joined to sail, 50c pair with and without dot on cover to England, 1941-2 ovpts on South Africa inc several 'Crescent moon' flaws. A GOOD LOT in mainly fine condition {CC} US4 (image available online only)	£644
18315		1937-60 Collection neatly presented on 3 album pages entirely used most being cds f.u. GVI Coronation, definitive set to £1 with some perf changes incl 10/- SG149, 149a & b. The £1- being perf 14. SA ovpt correct format pairs v.f.u. UPU set. 1954 definitive set to £1- & 1960 set to 20/- Cat. £275+ (93). {CC} US	£147
18316		1938 2/- lake brown & brown purple GVI issue, perf 13¼, 2/- lake brown & brown purple perf 14 and 2/- lake brown & brown purple GVI issue, perf 13¼, all fine mint copies. (SG 146, 146a & 146b, Cat £315) Cat. £315 US3	£68

Lot No	Cat No	Description	Estimate
Kenya Uganda and Tanganyika - continued			
18317		1938 Range of mint GVI issue with 1c black & deep chocolate brown block of four, 5c reddish brown & orange perf 13 x 12½ (2), 10c red brown & orange perf 13 x 11¼ (2), 10c black & green perf 13 x 11¼, 10c brown & grey, 15c black & rose red perf 13¼ x 13¼, 20c black & orange perf 13¼ x 13¼, (2), 30c black & dull violet blue perf 13¼ x 13¼, (2), 40c black & blue, 50c purple & black perf 13 x 11¼ (2), 1/- black & yellowish brown perf 13 x 11¼ and 1/- black & brown perf 13 x 11¼ (3). (SG 131ag, 133a, 134, 135, 136, 137a, 139b, 141b, 143, 144, 145 & 145a, Cat £225+ US3	£34
18318	131,139,143	1938 BIRDS - KGV 1c, 20c & 40c, African Crowned Cranes, all perf 13¼x13¼. 1c & 40c UM, 20c mint with faint hinge trace. Cat. £14 {MH} US	£9
18319	137	1938 GVI 15c black & rose red perf 13¼ very fine u.m. Cat. £45 {UM} US	£25
18320	139	1938 KGV: 20c black and orange, wmk MSCA, perf 13¼. Lightly MM, hinge trace, light gum toning. Cat. £45 {MH} US3	£9
18321	139	1938 KGV: 20c black and orange, perf 13¼, very lightly MM, o/c SW. Cat. £45 {MH} US4	£12
18322	139	1938 KGV: 20c black and orange, perf 13¼, lightly MM, o/c W. Cat. £45 {MH} US4	£12
18323	141	1938 KGV: 30c black & dull violet blue LMM Cat. £60 {MH} US4	£14
18324	141	1938 GVI 30c black & dull violet-blue perf 13¼ light overall toned gum u.m. Cat. £60 {UM} US	£36
18325	145	1938 KGV: 1s black and yellowish-brown, perf 13x11¼, lightly MM. Cat. £40 {MH} US4	£12
18326	145, 145a,145b	1938 1/- black & yellowish brown and 1/- black & brown GVI issue perf 13x11¼ and 1/- black & yellowish brown perf 13 x 12½, all fine mint copies. Cat. £87 US3	£21
18327	146	1938 KGV: 2s lake-brown and brown-purple, perf 13¼, lightly MM but with gum toning. Cat. £180 {MH} US4 (image available online only)	£26
18328	146	1938 KGV: 2s lake-brown and brown-purple, wmk MSCA, perf 13¼. MM, remnant of large hinge and light gum toning. Cat. £180 {MH} US3 (image available online only)	£30
18329	146	1938 2/- lake brown & brown purple. Lm.m. Cat. £180 {MH} US8 (B) ..	£20
18330	146	1938 KGV: 2/- lake brown & brown purple. LMM Cat. £180 {MH} US4	£42
18331	146	1938 2/- lake brown & brown purple GVI issue, perf 13¼, a fine mint copy. Cat. £175 US3	£44
18332	146	1938 GVI 2/- lake-brown & brown purple perf 13¼ overall toned gum m.m. Cat. £175 {MH} US8 (image available online only)	£24
18333	146b	1938 2/- lake brown & brown purple GVI issue perf 13¼x13¼, a fine mint copy. Cat. £50 US3	£14
18334	147	1938 KGV: 3s dull ultramarine and black, wmk MSCA, perf 13x11¼. Lightly MM, hinge traces. Centred N. Cat. £75 {MH} US3 (image available online only)	£25
18335	147	1938 GVI 3/- dull ultra & black perf 13x11¼ overall toned gum u.m. Cat. £75 {UM} US	£36
18336	147	1938 3/- dull ultra & black perf 13x11¼ very fine Lm.m. Cat. £75 {MH} US3 (image available online only)	£26
18337	147	1938 KGV 3/- perf 13 x 11 3/4, very fine mint Cat. £60 {MH} US5 (B) ..	£13
18338	147 & 147a	1938 GVI 3/- dull ultramarine & black overall toned gum with tiny paper adhesion m.m. & deep violet blue & black m.m. both perf 13x11¼, well centred. Cat. £140 {MH} US8 (B)	£20
18339	147ac	1938 3/- deep violet blue & black GVI issue, perf 13 x 12½, a fine mint copy. Cat. £45 US3	£12
18340	148	1938 KGV: 5s black and carmine, wmk MSCA, perf 13¼. Lightly MM, hinge trace. Light gum toning. Cat. £170 {MH} US3 (image available online only)	£29
18341	148	1938 GVI 5/- black & carmine perf 13¼ overall toned gum u.m. Cat. £170 {UM} US PH Plate 43	£76
18342	148	1938 GVI 5/- black & carmine perf 13¼ centred slightly W fine m.m. Cat. £170 {MH} US8 (image available online only)	£24
18343	148	1938 5/- black & carmine perf 13¼, very fine mint Cat. £170 {MH} US5 (image available online only)	£37
18344	148,148b	1938 5/- black & carmine GVI issue, perf 13¼ and 5/- black & carmine perf 13¼ x 13¼ both fine mint copies. Cat. £225 US3	£54
18345	148b	1938 5/- black & carmine GVI issue perf 13¼ x 13¼, a fine mint copy. Cat. £50 US3	£14
18346	149	1938 KGV: 10s purple and blue, wmk MSCA, perf 13¼. Lightly MM, h/r. Light gum toning. Cat. £190 {MH} US3 (image available online only)	£33
18347	149	1938 KGV: 10/- purple & blue. LMM Cat. £190 {MH} US4	£45
18348	150	1938 KGV: £1 black & red. Minute thin. LMM Cat. £550 {MH} US4 (image available online only)	£64
18349	150	1938 KGV: £1 black & red. One tiny gum tone at base. UMM Cat. £550 {UM} US4 PH Plate 43	£162
18350	150	1938 GVI £1- black & red perf 11¼x13 cds used. Cat. £180 {U} US PH Plate 43	£107
18351	150	1938 GVI £1- black & red perf 11¼x13 part Nairobi cds cancel fine used. Cat. £180 {U} US PH Plate 43	£89
18352	150a	1938 £1 black & red GVI issue perf 14, a fine mint copy. Cat. £42 US3 ..	£10
18353	150a	1938 £1 black & red GVI issue perf 14, a fine mint copy. Cat. £42 US3 ..	£10
18354	148-50a	1938-41 GVI 5/- black & carmine perf 13¼. 10/- purple & blue perf 13¼. £1- black & red perf 14. Each cds fine used. (3). Cat. £85 {U} US	£40
18355	144-44ea	1938-50 GVI 50c purple & black perf 13x11¼ overall toned gum. Perf 13x12½ SG144e. Perf 13x12½ with Dot removed. Each fine u.m. (3). Cat. £75 {UM} US	£34
18356	145-45ba	1938-50 GVI 1/- black & yellowish brown overall toned gum SG145. Black & brown SG145a. Deep black & brown SG145ba. Very fine u.m. (3). Cat. £115 {UM} US	£53

Lot No	Cat No	Description	Estimate
Kenya Uganda and Tanganyika - continued			
18357		1938-54 Definitives specialized mint and used collection on leaves(360 approx) with many mint blocks includes 50c perf 13x12½ mint(61) mainly in blocks with various minor retouches annotated, cat £18 each, 1s perf 13x12½ mint(18) inc corner block of six with sheet number, Plate 7A block of four, lower marginal part imprint block of four with extra bush variety, cat £24 each, 3s perf 13x12½ Plate 10A corner block of four(cat £220, small faults), Royal Visit mint blocks, many minor varieties and retouches throughout, mainly fine {CC}	£350
18358		1938-54 Defins specialized collection mainly in mint blocks(161 stamps) values to 1s with many minor varieties, listed or unlisted, a fine lot {CC} US3	£170
18359	131/150a	1938-54 Pictorial definitive set, fine mint (20) Cat. £300 {MH} US2	£86
18360	131-144e	1938-54 KGV: lower 14v from longer set, 1c to 50c (lower cv perfs), UM. Cat. £65 {UM}	£39
18361	131-145	1938-54 KGV: definitive issue, 1c to 1s plus £1 (perf 12½). Various perfs and shades (total 26v), lightly MM, couple with h/r. 5v with light gum toning. Cat. £315 {MH} US3	£82
18362	131-150	1938-54 KGV: part set of 19v, missing 10s from full set. Mint with h/r's and trace, 1c with poor reverse. Mix of perfs (not always cheapest) and generally fine colours. Cat. £300 {MH} US6	£52
18363	131-150	1938-54 KGV: Pictorial set of 20 vals 1c to £1, mint small h/r. Fresh bright colours. (20) Cat. £250 {MH} US5	£86
18364	131-150a	1938-54 KGV: Pictorial set of 20 vals 1c to £1, f.u. with small h/r. (4 vals have small pencil annotation on back). (20) Cat. £50 {U} US5 (B)	£17
18365	131-150a	1938-54 KGV: Pictorial set of 20 vals 1c to £1, f.u. with small h/r. (20) Cat. £50 {U} US5 (B)	£17
18366	131-150b	1938-54 Set to £1(4) inc shades, etc as listed(89) fine used {U} US3	£137
18367	131-50a	1938-54 set to £1 (perf 14, a few light tone patches), incl. many shades and perfs to 1s (three extra perf 13 x 11¼), 3s and 5s, some gum tones, h/r, m.m. Cat. approx. £600. (35) {MH} PH Plate 43	£190
18368	131a-150b	1938-54 KGV: Pictorial set of 20 vals 1c to £1, l.m.m. Very fresh bright colours. (20) Cat. £250 {MH} US5	£86
18369	133a	1938-54 5c reddish brown and orange lower right corner Plate 6 3B block of four fine u.m. Cat. £19 {UM}	£15
18370	135,135a	1938-54 10c black and green perf 13x11¼ fine mint block of eight with margin at right, R.6/7 has Mountain retouch, this stamp is unmounted Cat. £112 {MH}	£65
18371	135,135a	1938-54 10c black and green perf 13x11¼ fine u.m. block of four, R.6/6 has extra island flaw, R.6/7 with Mountain retouch Cat. £110 {UM}	£65
18372	135,135a	1938-54 10c black and green perf 13x11¼ fine used horiz pair, R.6/7 has Mountain retouch Cat. £160 {U} PH Plate 43	£80
18373	135a	1938-54 10c black and green perf 13x11¼ fine used with Mountain retouch R.6/7 Cat. £160 {U} PH Plate 43	£80
18374	135a	1938-54 10c black and green perf 13x11¼ mint lower right corner Plate 9 7B block of 30, R.6/7 with Mountain retouch, tone spots on gum Cat. £118 {U}	£80
18375	135ab	1938-54 10c black and green perf 13x11¼ with Mountain retouch R.5/10 used, small perf faults Cat. £650 {U} PH Plate 43	£150
18376	137a	1938-54 15c black and rose red perf 13¼ lower right corner Plate 2 3A block of four fine u.m. Cat. £36 {UM}	£25
18377	137a	1938-54 15c black and rose red perf 13¼ lower right corner Plate 2 3B block of four u.m., streaky gum Cat. £36 {UM}	£20
18378	137a	1938-54 15c black and rose red perf 13¼ lower right corner Plate 2 3A pair fine m.m. Cat. £18 {MH}	£10
18379	139ba	1938-54 20c deep black & deep orange, perf 13¼ x 13¼, centred to right, very fresh, u.m. Cat. £28 {U}	£15
18380	140	1938-54 25c black and red lower right corner Plate 1A 3A block of four and Plate 1A 3A pair, R.10/10 with flaw on rope, fine mint, the stamps are unmounted Cat. £21 {UM}	£15
18381	144 & 144d	1938-54 KGV: pictorial perf 13x11¼ - SG144 - 50c Purple & Black and SG144d - 50c Reddish Purple & Black (o/c NE), mint small h/r. Very fresh bright colours. (2) Cat. £75 {MH} US2	£27
18382	144e(a)	1938-54 50c, perf 13 x 12½, lower marginal block of 4, removal of dot not completely effective, light gum toning, u.m. Cat. £72 {UM}	£26
18383	144e, 144ea	1938-54 50c reddish purple and black lower right corner Plate 4A 3A pair with dot, ditto Plate 3 3B with dot removed fine mint, the stamps are unmounted Cat. £106 {UM}	£60
18384	144eb	1938-54 50c, horizontal pair, with and without dot, tiny perf thin on 'dot' stamp, central cds, v.g.u. Cat. £160 {U}	£45
18385	144eb	1938-54 50c purple and black horiz pair with and without dot fine used Cat. £160 {U} US3 (image available online only)	£61
18386	145	1938-54 1s black and brown imperf Proof block of four, printed on both sides {P} (image available online only)	£100
18387	145,145ac	1938-54 1s black and brown perf 13x11¼ fresh u.m. block of four, R.6/7 with Mountain retouch, very fine Cat. £1490 {UM} PH Plate 72	£800
18388	145a	1938-54 KGV: Pictorial - 1s P13x11¼ Black & Brown, mint small heavy h/r. Fresh bright colours. Cat. £30 {MH} US2	£10
18389	145ac	1938-54 1s black and brown perf 13x11¼ fine used with Mountain retouch R.6/7 Cat. £500 {U} PH Plate 43	£280
18390	145ad	1938-54 1s black and brown perf 13x11¼ used, small perf fault at top left, with Mountain retouch R.5/10 Cat. £700 {U} PH Plate 43	£250
18391	145b	1938-54 1s black and brown perf 13x12½ fine u.m. block of 10 with margin at right shows unlisted Mountain retouches R.6/5 and R.7/4 Cat. £240 {UM}	£140
18392	146	1938-54 2s, perf 13¼, usual slightly streaky gum, very fine appearance, l.m.m. Scarce. Cat. £180 {MH}	£60
18393	146	1938-54 2s, perf 13¼, tiny hinge thin, h/r, fresh m.m. Cat. £180 {MH} ..	£35
18394	146b	1938-54 KGV: Pictorial - 2s P13¼x13¼ Lake-Brown & Brown-Purple, mint small heavy h/r. Fresh bright colours. Cat. £50 {MH} US2	£18
18395	146b	1938-54 2s lake brown and brown purple fine u.m. top right corner block of four with sheet number 1365 Cat. £200 {UM} PH Plate 34	£100
18396	147ac	1938-54 KGV: Pictorial - 3s P13x11¼ Deep Violet-Blue & Black, mint small h/r. (o/c N) Fresh bright colours. Cat. £55 {MH} US2	£19
18397	147ac	1938-54 3s deep violet blue and black lower right corner Plate 1 9B block of four u.m., a few tone spots on reverse, R.10/9 has line in sky Cat. £220 {UM}	£60

Lot No	Cat No	Description	Estimate
Kenya Uganda and Tanganyika - continued			
18398	147ac	1938-54 3s deep violet blue and black perf 13x12½ lower right corner block of 15 u.m., some light gum toning, shows some minor retouches Cat. £825 {UM}	£200
18399	147ac	1938-54 3s deep violet blue and black perf 13x12½ fine mint lower right corner block of four, mounted on one stamp only, shows some small retouches Cat. £220 {UM}	£90
18400	147ac	1938-54 3s deep violet blue and black perf 13x12½ fine u.m. top right corner block of ten with sheet number 0282, has retouch in sky R.3/9 and retouch in lake R.5/10 Cat. £550 {UM}	£300
18401	147ac	1938-54 3s deep violet blue and black perf 13x12½ lower right corner Plate 1 9B block of four m.m., R.10/9 has line in sky Cat. £220 {MH} ...	£80
18402	148/58	1938-54 5s perf 13¼ (small thin at edge) and 1948 RSW (possible faked corner cds cancels), used. Cat. £92 {U}	£14
18403	148b	1938-54 KGV: Pictorial - 5s P13¼x13¼ Black & Carmine, mint small h/r. (o/c SW) Fresh bright colours. Cat. £55 {MH} US2	£19
18404	149b	1938-54 KGV: Pictorial - 10s P13¼x13¼ Purple & Blue, mint small h/r. (o/c SW) Fresh bright colours. Cat. £65 {MH} US2	£24
18405	149b	1938-54 10s, perf 13¼ x 13¼, fine l.m.m. Cat. £65 {MH}	£24
18406	150a	1938-54 KGV: £1 Black & Red Perf 14, mint small h/r. Fresh bright colours. Cat. £42 {MH} US5 (B)	£14
18407	150a	1938-54 perf 14 1d, on chalky paper, small wrinkle at edge, fresh m.m. Cat. £42 {MH}	£14
18408	150a	1938-54 £1, perf 14, on chalky paper, very fresh, fine mint. Cat. £42 {MH}	£18
18409	1b31-150	1938-54 Set to £1(4) with all perfs as listed plus some extras(98) fine mint Cat. £2750 {MH} US3	£409
18410		1938-75 Balance collection on Prinz stockpages, spanning 1938 to 1975. Mixed, (mainly) mint and used. KGV definitives to 5s & Silver Jubilee sets. KGV definitive ranges to 10s with some heavy duplication, Omnibus sets. QELL definitives to £1 with some heavy duplication then many sets to 1975. Officials & Postage Dues. Mixed condition, generally above average including fine. Estimated catalogue value £2600. Approx 750 stamps, including a few blocks useful to develop, fill gaps/runs. Includes odd damaged/toned but not included in estimate. {CC} US4	£194
18411	134c	1941 KGV: 10c red-brown and orange, perf 14. Mint with faint hinge trace but with horizontal bend (not noticed on face). Cat. £130 {MH} US2	£19
18412	134c	1941 KGV: 10c red brown & orange perf 14. LMM Cat. £130 {MH} US4	£30
18413	139a	1941 KGV: 20c black & orange perf 14 LMM Cat. £55 {MH} US4	£12
18414	141a	1941 KGV: 30c black and dull violet-blue, wmk MSCA, perf 14. Lightly MM, hinge trace. Central vignette o/c to left, leaves at left touching edge of frame. Cat. £160 {MH} US3 (image available online only)	£61
18415	141a	1941 KGV: 30c black & dull violet blue perf 14. LMM Cat. £160 {MH} US4	£38
18416	146a	1941 GVI 2/- lake-brown & brown-purple perf 14 very fine u.m. Cat. £85 {UM} US	£44
18417	148a	1941 GVI 5/- black & carmine perf 14 very fine u.m. Cat. £60 {UM} US ..	£36
18418	149a	1941 KGV: 10s reddish-purple and blue, perf 14, wmk MSCA, UM. Cat. £60 {UM}	£36
18419	150a	1941 GVI £1- black & red perf 14 very fine u.m. Cat. £42 {UM} US	£25
18420	150a	1941 £1- black & red perf 14 chalky, fine looking m.m. Cat. £42 {MH} US3	£14
18421		1941-42 on S. Africa (smudged printer's ink flaw on 3d), hinged mint, 1954059 set to £1, 1958 Centenary and 1959 Official set to £1, u.m. Cat. £213 {UM}	£80
18422	151/4	1941-42 KGV: Surcharges in blocks of 4 (two pairs). UMM Cat. £50 {UM} US4	£20
18423	151/4	1941-42 KGV: Surcharges LMM Cat. £25 {MH} US4	£6
18424	151/54	1941-42 Pictorial stamps of South Africa surcharged set in blocks of 4, never hinged mint. (16) Cat. £50 {UM} US3	£23
18425	151-154	1941-42 KGV: Pictorial stamps of SA opt for KUT. Set of 4v, MM. Cat. £25 {MH} US4	£6
18426	131a	1942 GVI 1c perf 13¼x13¼ black & chocolate brown in complete sheet of 100, Cyl 2 2 (frame plate) & 4A (Centre plate), showing two positional listed flaws 'Value Tablet Retouched' 9/6 SG131ad & 'Break in birds breast' 2/5 SG131ae. Sheet has been folded into quarters but no perf separation very fine post office fresh u.m. {UM} US5	£32
18427	131a	1942 GVI 1c perf 13¼x13¼ black & chocolate brown in complete sheet of 100, Cyl 2 2 (frame plate) & 4B (Centre plate), showing two positional listed flaws 'Damaged Value Tablet' 9/6 SG131ac & 'Tadpole Flaw' 10/8 SG131af. Sheet has been folded into quarters but no perf separation very fine post office fresh u.m. {UM} US5	£49
18428	131a/ac/af	1942 KGV: 1c black & chocolate brown perf 13.25 x 13.75 in a bottom right corner PLATE (2,2,4B) block of 10 one of which has the DAMAGED VALUE TABLET AND ANOTHER THE TADPOLE FLAW. UMM Cat. £175 {UM} US4	£77
18429	131ac var	1942 KGV: 1c black and chocolate-brown, perf 13¼x13¼, UM with variety 'Damaged value tablet'. With normal for comparison. SG no in pencil on reverse. Cat. £75 {UM} US4 (image available online only)	£32
18430	131ad var	1942 KGV: 1c black and chocolate-brown, perf 13¼x13¼, very lightly MM with variety. Retouched value tablet. Cat. £45 {MH} US4	£18
18431	145a	1942 KGV: 1s black and brown, perf 13x11¼, mint, h/r. Cat. £30 {MH} US2	£11
18432	145a	1942 KGV: 1s black and brown, perf 13x11¼, wmk MSCA. Centred to top, UM. Cat. £30 {UM}	£18
18433	154	1942 KGV: 70c on 1/- brown & chalky blue in a top right corner block of 4 (two pairs). UMM Cat. £36 {UM} US4	£14
18434	154a var	1942 KGV: Pictorial stamps of SA opt for KUT, 70c brown and chalky blue with variety 'Crescent Moon'. UM, some small tone spots, o/c NE, frame at top touching perfs. Cat. £70 {UM} US4 (image available online only)	£24

Lot No	Cat No	Description	Estimate	Lot No	Cat No	Description	Estimate
Kenya Uganda and Tanganyika - continued				Kenya Uganda and Tanganyika - continued			
18435	154a var	1942 KGV: Pictorial stamps of SA ovpt for KUT, 70c brown and chalky blue with variety 'Crescent Moon'. UM lower marginal, positional, light hinge trace in margin, stamps UM. Pencil notation in margin noting variety. Cat. £70 {UM} US4 (image available online only)	£29	18480	167-180	1954-59 QEII Pictorial issue vals 5c to £1 plus SG169a - 15c Redrawn with stop below 'C' of 15c, (Missing SG177 - 2s), f.u. with small h/r. Fresh bright colours. (14) Cat. £32 {U} US5 (B)	£11
18436	146	1944 KGV: 2s lake-brown and brown-purple, perf 13¼x13¼, MM with somewhat heavy h/r. Cat. £50 {MH} US4	£9	18481	167,etc	1954-62 Collection on leaves(249) including 1954-59 set to £1(both) used, 1960-62 set to 20s in used blocks of four, Officials 1959 set to £1 mint, mainly fine {CC} US2	£62
18437	146b	1944 KGV: 2s lake-brown and brown-purple, wmk MSCA, perf 13¼x13¼, right margin. Very lightly MM, light hinge trace. Cat. £50 {MH} US3	£19	18482		1958 15c on 10c carmine 'QE2' postal stationery card with 'POSTAGE 15c' opt in black. A fine unused copy. Rare. (H&G 14, unpriced) US3	£30
18438	146b	1944 KGV: 2s lake-brown and brown-purple, perf 13¼x13¼, mint, h/r. Cat. £50 {MH} US2	£19	18483	169	1958 QEII: 15c black & light blue in an IMPRINT block of 8. UMM Cat. £24 {UM} US4	£12
18439	146b	1944 GVI 2/- lake-brown & brown-purple perf 13¼x13¼ very fine u.m. Cat. £50 {UM} US	£27	18484		1959 Printed 'Consulat de Belgique Dar Es Salaam' cover franked with 1960 uncanceled 10c carmine red QE2 issue and 40c bistre brown tied by DAR-ES-SALAAM cds dated 11 JUN 1959 with consular cachet at top. Addressed to LEOPOLDVILLE, BELGIAN CONGO. US3	£10
18440	146b	1944 KGV: 2s lake-brown and brown-purple, perf 13¼x13¼, wmk MSCA, UM. Cat. £50 {UM}	£30	18485	183-197	1960 QEII: Definitive set of 15v to 10s, mostly UM (25c, 2s, 2s.50 & 10s MM). Cat. £40 {MH} US4	£8
18441	148b	1944 KGV: 5s black and carmine, perf 13¼x13¼, mint, h/r. Cat. £55 {MH} US2	£21	18486	183-198	1960 QEII: set of 16v, 5c to 20s, mostly UM (15c, 25c & 1s.30 & 2s.50 VLMM). Cat. £70 {MH} US2	£32
18442	148b	1944 KGV: 5s black and carmine, wmk MSCA, perf 13¼x13¼. Lightly MM, light hinge trace. Cat. £55 {MH} US3	£21	18487	183-198	1960 QEII: set of 16v, 5c to 20s, mostly LMM with hinge traces. 5 higher values lightly toned. Cat. £70 {MH} US2	£19
18443	148b	1944 KGV: 5/- black & carmine perf 13.25 x 13.75. LMM Cat. £55 {MH} US4	£14	18488	183-98	1960 QEII definitive set very fine u.m. (16). Cat. £70 {UM} US	£37
18444	148b	1944 KGV: 5s black and carmine, perf 13¼x13¼, wmk MSCA, UM. Cat. £55 {UM}	£33	18489	198	1960 QEII: 20/- violet blue & lake FU Cat. £30 {U} US4	£9
18445	148b	1944 5/- black & carmine perf 13¼x13¼ fine & fresh m.m. Cat. £55 {MH} US3	£19	18490	198	1960 20/- violet blue & lake QE2 issue, the top value fine mint. Cat. £30 US3	£9
18446	149b	1944 KGV: 10s reddish-purple and blue, wmk MSCA, perf 13¼x13¼, lower marginal with part imprint. Lightly MM, hinge trace. Cat. £65 {MH} US3	£22	18491	013-20	1960 Official set in Plate blocks of four except the 1s is an imprint block, plus some duplicates(58) fine unmounted mint Cat. £127 {UM} US2	£47
18447	149b	1944 KGV: 10/- reddish purple & blue perf 13.25 x 13.75. UMM Cat. £65 {UM} US4	£25	18492	183/98	1960-62 Pictorial definitive set, used (16) Cat. £42 {U} US3	£19
18448	149b	1944 KGV: 10/- reddish purple & blue perf 13.25 x 13.75. LMM Cat. £65 {MH} US4	£14	18493	183-198	1960-62 QEII pictorial set of 16 vals 5c to 20s, mint small h/r. Very fresh bright colours. (16) Cat. £70 {MH} US5	£24
18449	147a	1947 KGV: 3s deep violet-blue and black, perf 13x11¼, mint, h/r. Cat. £85 {MH} US2 (image available online only)	£33	18494	183-198	1960-62 QEII pictorial set of 16 vals 5c to 20s, f.u. with small h/r. (16) Cat. £42 {U} US5 (B)	£14
18450	147a	1947 KGV: 3s deep violet-blue and black, wmk MSCA, perf 13x11¼. Lightly MM, hinge traces. Centred N. Cat. £85 {MH} US3 (image available online only)	£29	18495	183-198	1960-62 QEII: full definitive set of 16v, 5c to 20s, UM, except 10c & 20c (LMM). Cat. £70 {UM}	£40
18451	147a	1947 KGV: 3/- deep violet blue & black LMM Cat. £85 {MH} US4	£19	18496	183-98	1960-62 Set to 20s plus some duplicates(37) u.m., some are marginals with sheet numbers Cat. £70 {UM} US2	£32
18452	157/8	1948 KGV: RSW set UMM Cat. £51 {UM} US4	£20	18497	198	1960-62 QEII Pictorial - 20s Violet-Blue & Lake, f.u. with small h/r. (o/c NW) Cat. £30 {U} US5 (B)	£9
18453	157-158	1948 KGV: RSW set of 2 vals 20c Orange and £1 Scarlet, superb u.m. (2) Cat. £50 {UM} US5 (B)	£17	18498	212a	1965 Rally 50c imperf pair mint, slight faults Cat. £900 {MH} US2 (image available online only)	£195
18454	157-58	1948 SW pair cds very fine used. Cat. £70 {U} US	£43	18499		1973 IMO/WMO 40c unmounted mint vertical strip of five with margin at bottom unmounted mint with massive shift leaving country name at foot, unpriced in SG catalogue, with normal for comparison {UM} US3 (image available online only)	£409
18455	157-58	1948 Silver Wedding pair fine m.m. Cat. £50 {MH} US3	£21	18500	069	1980 TANZANIA: 5/- 'Lion' issue with 'OFFICIAL' opt reading up (John Waddington printing). A fine cds used block of six. One stamp with corner crease Cat. £84 {U} US3	£17
18456	157-58	1948 SW pair very fine u.m. 20c as lower marginal & £1 as right marginal. Cat. £50 {UM} US3	£21	KIRIBATI			
18457	157-8	1948 Royal Silver Wedding pair very fine, l.m.mint Cat. £51 {MH} US	£22	18501		1976-93 BIRDS - stamps from 6 issues: 1976 Pheasants (6); 1988 (6); 1990 Peafowl (2 & MS); 1990 (5); 1993 (6 & 2 sheetlets of 4); 1993 Indopex '93 (sheetlet of 2v). All UM. Cat. £38 {UM} US	£24
18458	133a	1949 KGV: 5c reddish brown & orange in a block of 4. FU Cat. £26 {U} US4	£9	18502		1979-2008 A superb unmounted mint collection on Hagner pages with mainly complete sets of the period plus min sheets. Lovely thematic content & an absolutely fascinating collection (500+ stamps & 60+ min sheets. Cat. £920 {UM} US5	£199
18459	145b	1949 KGV: 1s black and yellowish-brown, perf 13x12½, very lightly MM. Cat. £24 {MH} US4	£9	KOREA			
18460	145b	1949 KGV: 1s black and yellowish-brown, perf 13x12½, UM, gum crease. Cat. £45 {UM} US4	£12	18503	2	1884 10m blue perf 9½, repaired tear from top edge, FU with Seoul No.1 cds dated 1903 (presumed forged), unissued 25m, 50m & 100m with the same pmk & 25m & 50m mm. (7) {U} US3	£34
18461	145b	1949 KGV: 1s black and yellowish-brown, perf 13x12½, lightly MM, gum crease, o/c N. Cat. £45 {UM} US4	£12	18504		1884-1903 Mint/Used range with some dupl vals, condition is good though none are expertised, incl 1884 5m M, 10m U x 2 (assumed fakes), 1895-98 vals U, 1899-1900 surch 1 on25p U, 1900-03 vals M/U, 1902 3ch U, 1903 Falcon vals. Offered as is. (33) Cat. £475 {MX} US4	£83
18462	145b	1949 KGV: 1/- black & brown perf 13 x 12.5. UMM Cat. £24 {UM} US4	£9	18505	17-18	1899-1900 1895-98 5p apple-green with ovpt in red x 4 various perfs around 10-10½, each has upright '1' in ovpt, 25p rose-lake with black ovpt x 2 perf 11, various thins & tone spots, all used. Offered as is. (6) {U} US3	£34
18463	144ea	1950 GVI 50c purple & black, top left corner marginal pair (Row 1, 1 & 2) showing trace of the Dot (but not a true Dot & No Dot joined pair SG144eb) very fine u.m. Cat. £70 {UM} US	£44	KOREA - NORTH			
18464	144eb	1950 KGV: 50c reddish purple & black perf 13 x 12.5 in a vertical pair showing the DOT AND NO DOT variety. G/FU only FU Cat. £160 {U} US4	£46	18506	N645-N647	1965 BUTTERFLIES - set of 3v in blocks of 4, very lightly MM. Cat. £460 {MH} US11 (image available online only)	£43
18465	147ac	1950 KGV: 3s deep violet-blue and black, wmk MSCA, perf 13x12½, top marginal. Lightly MM, hinge trace. Cat. £55 {MH} US3	£21	KOREA - SOUTH			
18466	147ac	1950 KGV: 3s dull ultramarine and black, perf 13x12½, wmk MSCA, UM. Cat. £55 {UM}	£33	18507		1946-68 extensive Mint/Used run-through coln on stockpages, good range and more complete in parts, with vals, sets, multiples, MS, etc, each with label showing SG ref & c/v, great coln for further addition, c/v circa £2100. (100s) Cat. £2100 {MX} US3	£512
18467		1953-60 Issues complete inc Officials both mint and used(113) on New Age leaves, fine Cat. £418 {CC} US3	£82	18508	130	1949 UPU, gum crease, fresh u.m. Cat. £33 (2008) {UM}	£18
18468		1953-76 Mint and used collection on leaves(100s) including minor Plate varieties and colour shifts, an interesting lot {CC} US3	£170	18509	186	1952 Fairy 1000w green rough perf, UM with light gum cracking, untidy perfs and light surface marks, rare. Cat. £300 {UM} US3 PH Plate 43 ...	£103
18469		1954 KGV: PRESENTATION FOLDER: 5c, 10c, 20c, 30c, 50c, 65c and 1s recess-printed definitives mounted in a presentation folder issued by the Postmaster General of East Africa. Scarce. Fine. Retail price c£40. {X} US4	£24	18510	186	1952 Fairy 1000w green rough perf, block of 10 (2 x 5), FU with 6 pmk strikes, rare multiple. Cat. £270 {U} US3 (image available online only)	£68
18470	150b	1954 GVI £1- black & red perf 12½ part vds cancel very fine used. Cat. £50 {U} US	£31	18511	216-220	1954 Air set to 71h (ex 58h) in marginal blocks of 4, fine MM/UM. (4 blocks) Cat. £144 {MH} US3 (image available online only)	£30
18471	150c	1954 KGV: £1 black and red, perf 12½, wmk MSCA, UM. Cat. £20 {UM}	£12	18512	286-287	1957 pictorial 400h bright-violet & 500h yellow-brown, fresh mm, well centred. (2) Cat. £150 {MH} US3 (image available online only)	£41
18472	167-80	1954 QEII definitive set with extra shades of 50c SG173a & 2/- SG177a plus 15c SG169a. M.m. with some h/r. (17). Cat. £180 {MH} US6	£33	18513	318	1957-59 pictorial 400h bright-violet, fresh mm, well centred. (2) Cat. £110 {MH} US3 (image available online only)	£28
18473	178	1954 QEII: 5s black and orange, wmk MSCA, perf 13x12½, UM. Cat. £45 {UM}	£27	18514	318-319	1957-59 pictorial 400h bright-violet & 500h yellow-brown, fresh mm, well centred. (2) Cat. £205 {MH} US3 (image available online only)	£54
18474	179	1954 QEII: 10s black and deep ultramarine definitive, lightly MM. Cat. £48 {MH} US4	£14	18515	417-420	1961 AIR - set of 4v, 50h, 100h, 200h & 400h, very fine, UM. Cat. £140 {UM}	£85
18475	179	1954 QEII: 10s black and deep ultramarine, wmk MSCA, perf 13x12½, UM. Cat. £48 {UM}	£29	18516	517-526	1964 Views set to 10w, very fine UM. (10) Cat. £60 {UM} US3	£21
18476	180	1954 QEII: £1 brown-red and black, wmk MSCA, perf 13, UM. Cat. £25 {UM}	£15				
18477	167-177	1954-58 QEII: short set of 11v, 5c to 2s, mix of UM & lightly MM with hinge trace. Cat. £54 {MH}	£25				
18478	167-180	1954-59 QEII: Definitive set of 15v to £1, including redrawn 15c, MM. Cat. £150 {MH} US4	£35				
18479	167-180	1954-59 QEII Pictorial set of 14 vals 5c to £1 plus SG173a - 50c Claret, mint small h/r. Fresh bright colours. (15) Cat. £150 {MH} US5	£52				

Lot No	Cat No	Description	Estimate
Korea - South - continued			
18517	N3541-N3565	1995 Complete sheet of 150 stamps CTO, depicting fish, buildings, machines, animals and sculptures of children, with values from 10ch to 10Wn. Sheet has 6 sets of each design (5 in each set). Folded along both left and right margins, margin at left with a little damage. Cat. £165 {U} US4	£41
KUWAIT			
18518	12	1923 KGV: 1r brown and green, UM, creamy gum. Cat. £48 {UM} US4 ..	£20
18519	7var	1923 KGV: 3a ultramarine with INVERTED OVERPRINT. UMM Cat. £55 {UM} US4	£29
18520	1/11	1923-24 KGV definitive (of India) opt'd 'Kuwait' set to 12a, VFM (11) Cat. £94 {MH} US	£53
18521	12	1923-24 1r brown & green of India opt'd 'Kuwait', Large Star Wmk, very fine mint. Cat. £48 {MH} US	£30
18522	01/22	1923-24 Official set to 4a plus 2r, 1929-33 set to 12a (ex. 2a), h/r, m.m. Cat. £175 {O} US3	£41
18523	1/34	1923-34 A small used range with 1923 to 6as & 1929 vals to 8as(2), 3as & 6as airs plus scarce 1923 1½as Official. Mainly very fine.(22) Cat. £270 {U} US3	£68
18524	19	1929 KGV: 2a vermilion LMM Cat. £21 {MH} US4	£8
18525	019-23	1929-33 GV India ovpt Service wmk multi Star, 3a blue, 4a sage-green, 8a reddish purple, 12a claret & 1r chocolate & green. Very fine & fresh u.m. (5). Cat. £80 {UM} US	£49
18526	021w	1929-33 KGV: 8a reddish purple with Wmk inverted. FU Cat. £170 {O} US4 (image available online only)	£60
18527	16/23w	1929-37 KGV definitive (of India) opt'd 'Kuwait' set to 8a (inv Wmk), Multi Star Wmk, VFM (12) Cat. £170 {MH} US	£89
18528	16-24	1929-37 GV India ovpt wmk multi Star, group very fine & fresh u.m. with ½a SG16 & 16b. 1a, 2a purple, 2a vermilion all 3, 3a carmine, 4a both, 6a & 12a. (12). Cat. £185 {UM} US	£89
18529	16-25w	1929-37 set to 1r (short corner perf), ex. one 2a vermilion and 4a, h/r, m.m. (14) Cat. £220 {MH} US3	£51
18530	25	1929-37 1R chocolate and green wmk upright fresh m.m. Cat. £85 {MH} US5 (image available online only)	£22
18531	27	1929-37 5r, centred to right, light tone patch on lower left on reverse, m.m. Cat. £140 {MH}	£46
18532	31-4	1933-4 Air 2a and 3a, each with diagonal (gum) crease, 4a (blue-black ovpt.) and 6a, latter two possible forged ovpts, h/r, m.m. (4) Cat. £180 {MH} US3 (image available online only)	£24
18533	36/48	1939 ½a, 1a, 3a, 8a and 2r (gum toning), m.m., plus 2s, 4a and 1s, some short perfs, fine used. (8) Cat. £123 {MX}	£34
18534	36/51w	1939 KGV: India opt'd 'Kuwait' set, fine mint (13) Cat. £400 {MH} US2 PH Plate 43	£110
18535	36-44	1939 KGV: India ovpt 'Kuwait' vals ½a to 6a, mint small h/r. Fresh bright colours. (SG43 - 4a has p/p NW corner). (6) Cat. £110 {MH} US3	£44
18536	36-48	1939 GVI India ovpt short set to 2r very fine u.m. (10). Cat. £185 {UM} US	£89
18537	36-51	1939 India ovpt set very fine looking u.m. 15r wmk inverted & with overall toned gum. (13). Cat. £400 {UM} US3 PH Plate 43	£170
18538	36-51w	1939 set to 15r, fresh, fine used. Scarce. (13) Cat. £600 {U} US2 PH Plate 44	£231
18539	36-51w	1939 set to 15r (light toning), h/r, m.m. (13) Cat. £400 {MH} US PH Plate 44	£151
18540	41/5	1939 3a and 4a (soiling on both) and 8a, good to fine used. Cat. £76 {U}	£18
18541	47/50	1939 KGV: Definitives. 1R to 10R in blocks of 4 two of each being UMM. LMM Cat. £640 {MH} US4 (image available online only)	£232
18542	47-49	1939 KGV: India ovpt 'Kuwait' vals 1r to 5r, mint small h/r. Fresh bright colours. Average centring. (3) Cat. £75 {MH} US3	£33
18543	47a	1939 KGV: 1R grey & red brown with EXTENDED T variety. MM Cat. £1100 {MH} US4 PH Plate 44	£234
18544	48/48Var	1939 KGV: 2R purple & brown in a bottom left corner block of 4 two of which have the MISSING PEARL (from value tablet) variety. UMM Cat. £80 {UM} US4	£41
18545	48Var	1939 KGV: 2R purple & brown with the MISSING PEARL (from value tablet) variety. FU Cat. £40 {U} US4	£20
18546	49a	1939 Overprint on India 5R green and blue var. extended 'T' fresh m.m. with fresh white gum, centred right, fine Cat. £1400 {MH} PH Plate 44	£600
18547	36,etc	1939-50 Mint collection on leaves(56) including 1939 set to 10R, 1945 set inc 3p double ovpt, 9p inverted ovpt, not guaranteed, 1948-9 set, 1950 set, mainly fine {CC} US7	£53
18548		1939-51 Used collection on a 'Crown' leaf(48) including 1939 set to 4a,8a, 1945 set to 12a, 1948-49 set RSW set, 1950-51 set, mainly fine Cat. £470 {CC} US	£125
18549		1939-51 Fine used collection on a 'Crown' leaf(54) including 1939 set to 5R, the 12a has indistinct cancel, 1945 set, 1948-51 sets complete Cat. £672 {CC} US4	£141
18550	52/130	1945 set to 14a, 1948 to 1953 basic issues complete, plus 1957-58 set, fine used. (68) Cat. £448 {U} US2	£172
18551	52/63	1945 KGV: Definitives FU Cat. £190 {U} US4 (image available online only)	£60
18552	52/63	1945 KGV: Definitives LMM Cat. £90 {MH} US4	£21
18553	52/63	1945 KGV: India opt'd 'Kuwait' set, VFM (13) Cat. £90 {MH} US	£31
18554	52/63	1945 KGV: India opt'd 'Kuwait' set, used (13) Cat. £190 {U} US	£107
18555	52-60a	1945 KGV: values to 4a, 6a and 8a m.m. (10) Cat. £75 {MH} US3	£23
18556	52-63	1945 KGV: full set of 13v (white background) to 14a, lightly MM with h/r or trace. Cat. £90 {MH} US6 (B)	£18
18557	52-63	1945 KGV: definitive set of 13v to 14a, mint Cat. £90 {MH} US4	£20
18558	52-63	1945 KGV: India on White Background set of 13 vals 3p to 14a, mint small h/r. Fresh bright colours. (14) Cat. £90 {MH} US3	£40
18559	52-63	1945 GVI India ovpt on white background set very fine u.m. (913). Cat. £90 {UM} US	£53

Lot No	Cat No	Description	Estimate
Kuwait - continued			
18560	52-63	1945 set to 14a, h/r, m.m. (13) Cat. £90 {MH} US	£44
18561	60a	1945 KGV: 6a turquoise-green definitive, fine used. Cat. £30 {U} US4 ..	£9
18562	60a	1945 KGV: 6a turquoise green. FU Cat. £30 {U} US4	£9
18563		1948 Royal Silver Wedding pairs for each state, very fine, l.m.mint or unmounted.(22) Cat. £310 {MH} US	£134
18564	64/71	1948 KGV: Definitives to 1/- LMM Cat. £35 {MH} US4	£38
18565	64-69	1948 KGV: definitives - ½a to 3a surcharged values, lightly MM. Cat. £23 {MH} US4	£7
18566	64-73a	1948 GVI set cds fine used (11) Cat. £45 {U} US3	£17
18567	64-73a	1948 GB ovpt set very fine u.m. (11). Cat. £100 {UM} US3	£44
18568	64-73a	1948 GVI set ½a-6a very fine u.m. rest l.m.m. 10r with small thin at top. (11) Cat. £100 {MH} US3	£28
18569	74,75	1948 RSW 2½a block of four, 15R fine used Cat. £60 {U} US3	£21
18570	74/5	1948 KGV: RSW set LMM Cat. £40 {MH} US4	£12
18571	74-75	1948 KGV: RSW set, UM (2½a LMM). Cat. £40 {UM} US4	£16
18572	74-75	1948 KGV: RSW set of 2 vals 2½a on 2½d and 15r on £1, mint small h/r. Average centring. Cat. £40 {MH} US3	£17
18573	74-75	1948 KGV: RSW Stamps of GB ovpt 'Kuwait an dnew currency' - 2½a on 2½d Ultramarine and 15r on £1 Blue, mint small heavy h/r. (2) Cat. £40 {MH} US2	£14
18574	74-75	1948 Royal Silver Wedding pair very fine mint, the 15r is unmounted Cat. £40 {UM} US	£18
18575	74-75	1948 KGV: RSW set of 2v, UM. Cat. £42 {UM}	£26
18576	74-83	1948 RSW (15r NE corner example), Olympics and 1949 UPU, fine and fresh, u.m. (10) Cat. £53 {UM} US5 (B)	£12
18577	74-92	1948 to 1950 basic issues complete, fine and fresh, m.m. (19) Cat. £173 {MH} US	£85
18578	75	1948 KGV: RSW set of 2v, UM. Cat. £40 {UM} US2	£18
18579		1948-49 KGV: Commemorative set group, 3 sets, RSW (NHM), Olympics & UPU sets vfm (10 stamps) Cat. £53 {MH} US	£22
18580	64/73a	1948-49 GB optd & surcharged set, fine mint (11) Cat. £100 {MH} US2	£27
18581	64/73a	1948-49 KGV: Definitives FU Cat. £45 {U} US4	£15
18582	64/73a	1948-49 KGV: India opt'd 'Kuwait', used (11) Cat. £45 {U} US	£27
18583	64-73a	1948-49 set to 10r on 10s (left marginal), fine and fresh, u.m. (11) Cat. £100 {UM} US5	£30
18584	64-73a	1948-49 KGV: Stamps of GB ovpt 'Kuwait' and surcharged new values, set of 11 vals ½a on ½d to 10r on 10s, mint small h/r. Fresh bright colours. (11) Cat. £100 {MH} US3	£44
18585	64-73a	1948-49 set to 10r on 10s, h/r, fine m.m. (11) Cat. £100 {MH} US	£53
18586	67-73a	1948-49 KGV: full set of 11v to 10r on 10s, very lightly MM with hinge trace. Cat. £100 {MH} US7	£21
18587	73	1948-49 KGV: Stamp of GB ovpt 'Kuwait and surcharged in new currency' - 5r on 5s Red with CW37a - 'T' guide mark in Kings hair, f.u. with small h/r. {U} US5 (image available online only)	£44
18588	74-83	1948-49 GVI commems Silver Wedding pair, Olympics & UPU sets fine m.m. (10) Cat. £50 {MH} US3	£17
18589	74-83	1948-49 GVI commems Silver Wedding pair, Olympics & UPU sets fine used. (10) Cat. £95 {U} US3	£37
18590	64/130	1948-58 Overprints on GB range on stock pages, with KGV vals to 2/6 mint(4), 5/- (2m & 1u), 10/- m & u, RSW 15r on £1 mint QEII m & u vals to 10r on 10/- (this heavy used), some duplication, mainly very fine (86) Cat. £300 {MX} US2	£78
18591	84-92	1950 GVI colour change set fine looking m.m. with some h/r. (9). Cat. £120 {MH} US3	£34
18592	84-92	1950 GVI colour change set, low values & 10r very fine cds used, 2r top left corner perf missing & 5r with diagonal crease. (9). Cat. £50 {U} US3	£14
18593	84/92	1950-51 KGV: Definitives FU Cat. £50 {U} US4	£17
18594	84/92	1950-51 KGV: Definitives LMM Cat. £120 {MH} US4	£28
18595	84-92 part	1950-51 KGV: part set of 8v to 10r on 10s (missing 5r on 5s), very lightly MM, hinge trace. Cat. £85 {MH} US7 (B)	£17
18596	84/92	1950-55 GB optd & surcharged set, fine mint (9) Cat. £120 {MH} US2 ..	£33
18597	84/92	1950-55 KGV: India opt'd 'Kuwait', used (9) Cat. £50 {U} US	£28
18598	84/92	1950-55 KGV: India opt'd 'Kuwait', mint (9) Cat. £120 {MH} US	£37
18599	84-92	1950-55 set to 10r on 10s, faint patchy gum yellowing on 2r, o/wise fine u.m. (9) Cat. £120 {UM} US5	£25
18600	84-92	1950-55 KGV: Stamps of GB ovpt 'Kuwait' and surcharged, set of 9 vals ½a on ½d to 10r on 10s, mint small h/r. (SG92 - 10r on 10s has a tone patch on back and overall light toning on back). (9) Cat. £120 {MH} US3	£40
18601	84-92	1950-55 set to 10r on 10s (light hinge mark), fine u.m. (9) Cat. £120 {MH}	£48
18602	84-92	1952 GB colour change ovpt set very fine & fresh u.m. (9) Cat. £120 {UM} US3 (image available online only)	£54
18603	84/136	1952-58 A complete, very fine mint QEII Era collection presented on a protective page. (40) Cat. £134 {MH} US	£36
18604		1952-61 Mint and used collection on New Age leaves(120) including 1953 Coronation set mint and used, 1955 Castles set mint, 1959 set mint, 1961 set mint and used, fine {CC} US3	£34
18605		1952-69 Collection of u.m. sets, from QE2 overprints TO 10/- on GB Wildings and Castles, then mainly commemorative sets to 1969. Cat value £388. Cat. £388 {UM} US7	£53
18606	103-106	1953 QEII: Coronation set of 4v, UM. Cat. £20 {UM} US4	£6
18607	103-106	1953 QEII: Coronation set of 4v as lower right corner marginals, UM. Cat. £20 {UM} US4	£8
18608	103-106	1953 QEII: Coronation set of 4v as lower marginals, UM. Cat. £20 {UM} US4	£7
18609	103-106	1953 QEII Coronation set of 4v, UM. Cat. £20 {UM} US2	£10

Lot No	Cat No	Description	Estimate
Kuwait - continued			
18610		1958-2002 Balance collection on Prinz stockpages, spanning 1958 to 2002. Mixed, (mainly) mint and used, fairly strong in the 1967-69 period. Some other complete sets and odd values with a little duplication. Estimated catalogue value £440. 278 stamps, useful to develop, fill gaps/runs. {CC} US4	£64
18611		1958-61 Fine used assembly on pages, inc 1958 definitive set, 1960 Accession set & 1961 new currency definitive set. (30+) Cat. £50 {CC} US3	£21
18612	146-191	1961 Currency change definitive short set of 16v to 250f (missing top 2 values), UM. Cat. £27 {UM} US2	£12
18613	216-234	1964 Sheikh Abdullah definitive set of 19v to 1d, lightly MM with hinge trace. Cat. £80 {MH} US4	£21
18614	581-612	1973 BIRDS - Birds and Hunting Equipment. Set of 32 stamps, each value in se-tenant block of 4, UM. Cat. £91 {UM} US	£57
LABUAN			
18615	30-2	1885-86 2c, 8c (both shades) and 10c, some small faults, attractive cds used. Cat. £112 {U}	£20
18616	49	1892 2c on 40c ochre very fine used Cat. £130 {U} PH Plate 44	£70
18617		1892-1900 A used range on printed leaves, from 1892 & 1894 sets to 40c with remainder barred cancels, later incl 1896 25c green, 1897 pictorial values to 24c, a few later low values & 5c postage due. A useful little 'starter collection', fair to mainly very fine {U} US3	£41
18618		1894-1902 Balance collection on New Imperial album pages mint & used in mixed condition incl: 5c green SG92 fine m.m. 12c SG95 cds used. 1902 Crown Colony issues to 25c with 4c 8c & 12c being cds cancels. Cat. £200+ (41). {CC} US5	£25
18619		1894-1903 Specialized collection of Pictorial issues on leaves (many 100s), plated, many are CTO but with many better mint and used items, 1902 Crown 2c complete sheet of 100 but folded and stuck together, also North Borneo with some better mint multiples. A good lot in mainly fine condition HEAVY/OVERSIZE LOT - OVERSEAS SHIPPING SURCHARGE APPLIES {CC} US3	£409
18620	62/73	1894-96 Labuan opts on North Borneo 1c to 24c(ex 18c), one of each value. Various perfs, very nicely used Cat. £293 {U} US4 PH Plate 43 ..	£89
18621	62/76	1894-96 ovptd. 1c, 2c (plus apparently IMPERF single), 3c, 5c (cds used), 8c, 12c (cds used) and 24c, plus 1895 4c and 10c surchs. cds used. Cat. £147 {MX}	£50
18622	62-74	1894-96 set to 24c, several without gum and a couple of hinge thins, heavy m.m. (9) Cat. £130 {MH} US3	£19
18623	75-79	1895 Surcharges on \$1 scarlet set(5) fine used, the 20c is slightly toned Cat. £130 {U}	£60
18624	80/7	1896 25c, 50c and \$1 all IMPERF singles, plus \$1 ovpt. omitted (no gum), JUBILEE 2c, 3c, 5c, 6c (fine cds used) and 8c, h/r, m.m. {MH}	£110
18625	80a-82a	1896 Arms 25c green, 50c maroon, \$1 blue with ovpt omitted fresh mint, the \$1 is creased Cat. £115 {MH}	£45
18626	80s/82s	1896 Definitives overprinted SPECIMEN. The 25c value has a few ragged perfs at the top. UMM Cat. £70 {UM} US4	£29
18627	83 84 86	1896 Jubilee ovpt 1c grey mauve, 2c blue & 5c green each well centred fine fresh colours m.m. original gum with some h/r. (3). Cat. £145 {MH} US6 (image available online only)	£33
18628	83/88	1896 Jubilee overprints 1c, 5c, 6c & 8c, all nicely used. 1c has corner perf nibble, otherwise very fine(4) Cat. £122 {U} US4 (image available online only)	£29
18629	83-8	1896 Jubilee set, the 2c, 3c and 5c values without gum or with hinge thins, h/r, o.g. (6) Cat. £250 {MH} US3 (image available online only)	£41
18630	83-88	1896 Jubilee set(6) unused, no gum or with gum faults Cat. £250 {MH} ..	£40
18631	83ea	1896 JUBILEE 1c, perf 14½ - 15, with OVERPRINT DOUBLE, yellowed, h/r, crisp m.m. Scarce. Cat. £375 {MH} PH Plate 44	£140
18632	84	1896 2c black & blue. FU Cat. £38 {U} US4	£11
18633	84-5,87-8	1896 North Borneo ovpt & further ovpt 1896 Silver Jubilee 2c small thin m.m. with h/r. 3c m.m. with h/r. 6c very fine u.m. 8c m.m. (4). Cat. £210 {MH} US6 (image available online only)	£41
18634	85db	1896 3c, perf 13½ - 14, with OVERPRINT TREBLE (all three impressions quite distinct), centred to left, tiny gum thin at top, disturbed gum, fresh, part o.g. RARE. Cat. £650 {MH} PH Plate 44	£200
18635	98d	1897 2d blue, perf 13½-14, comp 12-13. Fine used, h/r. Contemporary 1899 postmark. Cat. £26 {U} US	£12
18636	89/101	1897-1900 1c, 3c, 6c, 8c and 12c, plus 2c CTO cancel with doubling of central vignette (particularly clear on antlers), 1897-98 24c plus LABUAN at top 18c, h/r, m.m. {MH}	£70
18637	96a	1897-1901 18c olive bistre and black perf 16 fine used Cat. £55 {U}	£30
18638	97a	1897-1901 Pictorial 24c blue and grey lilac v.f.u. tied to piece Cat. £75 {U} US6	£21
18639	98/101a	1897-98 ovpt. at bottom 12c and ovpt. at top 18c, m.m. Cat. £105 {MH} US3	£29
18640	98-100	1897-98 Corrected 12c,18c,24c fresh mint, heavily mounted Cat. £215 {MH}	£80
18641	104b	1899 4c on 8c, 1900-02 2c, 4c (both, carmine is cds used) and 5c, h/r, m.m. Cat. £85 {MH}	£28
18642	106a	1899 4c on 18c, SURCHARGE DOUBL, thin at top, heavy m.m. SCARCE. Cat. £550 {MH} PH Plate 44	£200
18643	115	1900-02 Sun Bear 10c brown and slate lilac fresh m.m. Cat. £65 {MH} ..	£30
18644	116	1900-02 Train 16c green and chestnut perf 13½-14 fine used Cat. £140 {U} PH Plate 44	£80
18645	D1/4	1901 P. Due 1c, 2c and 5c, fresh, heavy m.m. Cat. £130 {PD} US3	£30
18646	D1a	1901 Postage Due 2r, OVERPRINT DOUBLE, h/r, fine m.m. Cat. £275 {PD} PH Plate 44	£125
18647	D8	1901 Postage Due 18c black and olive bistre fresh mint, couple of short perfs Cat. £50 {PD}	£20
18648	D9b	1901 Postage Due 24c blue and lilac brown perf 14½-15 fresh m.m. Cat. £75 {PD}	£40
18649	117/28	1902 Definitives MM Cat. £95 {MH} US4	£29
18650	123c	1902 12c black & yellow with LINE THROUGH B variety. LMM Cat. £180 {MH} US4	£58

Lot No	Cat No	Description	Estimate
Labuan - continued			
18651	126c	1902 25c dull purple & lilac with 'Line through B' m.m. Cat. £150 {MH} US7 (image available online only)	£29
18652	117/27	1902-03 set to \$1, 1904 4c surcharge on 25c, 50c and \$1 (all streaky gum), h/r, m.m. (15) Cat. £130 {MH} US3	£31
18653	117/28	1902-03 set to \$1 (ex. 12c), the 16c (no gum) with LINE THROUGH 'B' variety, the 2c, 4c and 6c cds used, others h/r, m.m. (11) Cat. £185 {MH}	£55
18654	117-128	1902-03 Full set of 12v to \$1, mint, h/r or trace. Cat. £95 {MH} US4	£26
18655	128	1902-03 Crown \$1 claret and orange very fine used Cat. £50 {U}	£30
LAOS			
18656	1-18	1951 First issue set & 1952 short set 30c-f3.30 all very fine & fresh m.m. (18). Cat. £53 {MH} US3	£17
18657		1951-62 Used coln of sets (no MS) mounted on pages, from 1951 Views (ex 1p.50), 1952 UPU, 1954 Golden Jubilee postage set, 1956 Buddha Air 20k, then seln to 1962 Philatelic Exhib. (90) Cat. £325 {U} US9	£37
18658	22-8	1952 UPU Admission set, fresh, fine m.m. (7) Cat. £26 {MH}	£12
18659	34-39	1953 Air, Statues of Buddha set very fine u.m. (6). Cat. £42 {UM} US3 ...	£16
18660		1953-76 Collection of mainly u.m. sets on album leaves. Almost complete for the period 1953 to 1976 including mini sheets. Missing just a few key sets. Also some later appendix issues not included in SG. Cat value £1040 plus appendix issues. Cat. £1040 {UM} US5	£286
18661	40-42	1954 Golden Jubilee fresh m.m. Cat. £435 {MH} US4 PH Plate 44	£129
18662		1966-95 BIRDS - stamps from 6 issues: 1966 (4); 1982 (6); 1986 (7); 1988 (6); 1994 Pre-historic Birds (MS); 1995 (4). All UM. Cat. £44 {UM} US	£28
18663	1206-MS1212	1990 BIRDS - New Zealand 1990 Stamp Exhibition. Set of 6v, 10k to 100k & 95k MS, UM. Cat. £15 {UM} US	£10
18664	1550-MS1556	1997 BIRDS - Lovebirds. Set of 6v, 50k to 800k & 2000k MS. UM. Cat. £18 {UM} US	£12
LATVIA			
18665	320-327	1991 Latvian Arms - full set of 8v to 200k, UM. Lower 6v with bottom selvedge. Cat. £24 {UM} US4	£8
LEBANON			
18666		1942-60 Independence, very good Mint/Used mostly complete coln on album pages, with mostly complete sets and with better vals, incl 1944 Independence set mm & air set FU, 1944 President's Return set FU, 1946 Victory set mm, 1946 Herons set, 1947 Views set FU, 1948 UNESCO set mm, 1955 Tourist MS mm, 1955 Views set mm, etc. (100s) Cat. £1900 {MX} US3	£443
18667	298-311	1946 Victory set imperf pairs u.m.(28), a few have indents on gum {UM} US8	£34
18668	298-311	1946 Victory set imperf(14) fine u.m. {UM} US8 (B)	£20
18669	320-324	1946 BIRDS - Grey Herons. Set of 5v, 12p.50 to 100p, Cat. £134 {UM} US	£93
18670	330-3	1946 Postal Congress Air set imperf marginal blocks of six(24) fine u.m. {UM} US8	£34
18671	330-3	1946 Postal Congress Air set imperf marginal blocks of six(24) fine u.m. {UM} US8	£34
18672	330-3	1946 Postal Congress Air set imperf marginal blocks of six(24) fine u.m. {UM} US8	£34
18673	352-7	1947 UPU Congress set, fine u.m. (6) Cat. £25 {UM}	£13
18674	352-7	1947 UPU set imperf corner blocks of six(36) fine u.m. {UM} US8	£52
18675	358-62	1947 Red Cross set imperf corner blocks of four u.m.(20), the 25p and 75p have minor marks on gum {UM} US8	£43
18676	358-62	1947 Red Cross set imperf corner blocks of four(20), one 75p has a mark on gum {UM} US8	£43
18677	379-88	1948 UNESCO set imperf corner pairs(20) fine u.m. {UM} US8	£28
18678	389-93	1949 UPU, fresh, fine mint. (5) Cat. £28 {MH}	£12
18679		1960-80 mostly complete Mint coln of sets & MS on album pages, incl 1965 Pope Paul's Visit MS UM, 1965 Birds & Butterflies set mm, 1968 Animals set mm, 1968 Tyre Antiquities MS perf & imperf UM, 1972 surch set mm, 1973 Flowers set mm, 1978 Air ovpt set, a fine coln for the period. (100s) Cat. £1630 {MH} US3	£443
18680		1961 UNITED NATIONS: Stampless printed 'UNITED NATIONS EMERGENCY FORCE' cover with boxed 'AMATEUR RADIO VE3BQL/SU WO 2 VEALE E.C. 56 CDN SIG. SQN. UNEF BASE POST OFFICE BEIRUT LEBANON' cachet on front with UNITED NATIONS EMERGENCY FORCE 'Blank' machine cancel dated NOV 21 1961 and three strikes of triangular 'L.S.' marking in red. Addressed to UK. US3	£21
18681	873-882	1965 BUTTERFLIES - set of 10v, 30p to 500p in blocks of 4. Top 2 lightly MM, bottom 2 UM. Superb fresh colours. Cat. £500 {MH} US11 (image available online only)	£47
18682	882	1965 BUTTERFLIES - 500p, top value from set of 10, in block of 4 with top 2 stamps lightly MM, bottom 2 stamps UM. Cat. £220 {MH} US11 (image available online only)	£21
LEEWARD ISLANDS			
<i>For more lots, please see the GALLERY section at the front of the catalogue</i>			
18683	1/19	1890 set to 4d plus 1s, 1897 Jubilee 2½d, 1902 surcharge set to 1d on 7d (3, toning), h/r, m.m. (11) Cat. £110 {MH}	£28
18684	1/6	1890 QV: Definitives to 7d. FU Cat. £62 {U} US4	£17
18685	1-8	1890 set to 5s (never hinged), gum toning on 6d to 1s, h/r, m.m. (8) Cat. £190 {MH} US3 (image available online only)	£51
18686	1-8	1890 Set(8) mint, the 7d is creased Cat. £190 {MH} US6	£40
18687	7	1890 QV: 1/- green & carmine. MM Cat. £14 {MH} US4	£8
18688	7	1890 CA 1s green and carmine fine used Antigua 1896 c.d.s. fine used, paper on reverse Cat. £60 {U}	£30
18689		1890-1902 QV Used group inc 1890 set to 1s, 1897 set to 2½d & 1902 surcharged set, good to fine used (13) Cat. £250 {U} US	£89
18690		1890-1927 Used collection on Imperial leaves(47) including 1890 set to 7d, 1902 surcharge set, 1912 values to 2s, 1921 values to 2s,3s, mainly fine {CC} US3	£68

Lot No	Cat No	Description	Estimate
Leeward Islands - continued			
18691	1/91	1890-1935 A useful used collection on printed leaves, from QV to 1/- & Jubilee ½d then KEVII 1902 vals to 5/- (faded colour), later KEVII vals to 5/- green red on yellow (slightly pale colour). KGV 1912 to 1/-, 1921 to 2/16 plus Silver Jubilee set. A few with small Cat. £950 {U} US3 £170	
18692		1890-1948 Old time mint and used collection on leaves(67) including 1935 Silver Jubilee set mint and used, 1938-47 values to 10s, £1 mint, mainly fine {CC} US3 £54	
18693		1890-1952 An all different used collection presented on a protective page, inc 1890 range to 7d, 1902 KEVII range to 1s, 1905-08 range to 3d, 1907 range to 2s6d & 5s, 1906 6d Revenue (B/Foot 11), 1912-22-KGV range to different 1s, 1921-32 MSCA Wmk set to 1s & Die I 1d & 2½d. KGV1 is highly complete (missing defin 10s & £1), paper variants & listed shades throughout. (90+) Cat. £830 {U} US £312	
18694		1890-1952 An all different, mint only collection presented on a protective page, inc 1890 set to 7d, 1902 surcharged set, 1902 KEVII set to 1s, 1905-08 range to 6d, 1907 set to 6d, 1912-22- KGV set to 2s, 1921-32 MSCA Wmk set to 4s & Die I set to 1½d (SG 81/84), KGV1 is complete less 10s (SG 113), paper variants & listed shades throughout. (110) Cat. £1050 {MH} US £445	
18695		1890-1954 Balance collection on Prinz stockpages, spanning 1890 to 1954. Mixed, (mainly) mint and used with duplication, note QV with values to 1s, Diamond Jubilee to 1s (incl forgeries), Kings ranges to 2s and QEII to 24c. KGV1 omnibus sets m&u and Victory cover. Mixed condition, generally above average including fine. Estimated catalogue value £780. 244 stamps, useful to develop, fill gaps/runs. {CC} US4 £83	
18696	15	1897 Jubilee 1s green and carmine fine used Cat. £350 {U} PH Plate 44 £180	
18697	9,10,11	1897 Jubilee ½d, 1d, 2½d fine used, the 1d has a couple of short perfs Cat. £81 {U} £30	
18698		1902 KEVII Definitives Wmk Multi Crown CA vals - SG29 - ½d Dull Purple & Green, SG29a - ½d Chalk surface paper, SG30 - 1d Dull Purple & Carmine, SG31 - 2d Dul Purple & ochre, SG33 - 3d Dull Purple & Black and SG33b - 3d Chalk surfaced paper (Colour is faded), mint small h/r. Lovely fresh bright colours. (6) Cat. £150 {MH} US6 £30	
18699	20/26	1902 KEVII definitive set to 1s, CA Wmk, good to fine used (7) Cat. £65 {U} US £27	
18700	20/8	1902 set to 5s, ex. 2s6d, gum yellowing (2½d toned), m.m. (8) Cat. £100 {MH} £30	
18701	21	1902 KEVII: 1d dull purple & carmine in an inter-panneau block of 4. UMM Cat. £40 {UM} US4 £24	
18702	21	1902 KEVII: 1d dull purple & carmine in a top right corner PLATE (1) pair. UMM Cat. £30 {UM} US4 £15	
18703	21	1902 KEVII: 1d dull purple & carmine in a top left corner PLATE (1) block of 4. UMM Cat. £50 {UM} US4 £26	
18704	24	1902 KEVII: 3d dull purple & black in a block of 4. UMM Cat. £48 {UM} US4 £26	
18705	26a	1902 KEVII: 1/- green & carmine with DROPPED R IN LEEWARD variety. LMM Cat. £550 {MH} US4 PH Plate 44 £194	
18706	27	1902 2s6d green & black, CA Wmk, fine mint. Cat. £32 {MH} US £20	
18707	27	1902 CA 2/6d green and black fine used Cat. £95 {U} PH Plate 44 £50	
18708	28	1902 5s green & blue, CA Wmk, fine mint. Cat. £70 {MH} US (image available online only) £44	
18709	29a	1905 KGV: ½d dull purple & green on chalky paper FU Cat. £22 {U} US4 £8	
18710	33	1905 KGV: 3d dull purple & black in a block of 4. UMM Cat. £120 {UM} US4 £58	
18711	31	1905-08 MCA 2d dull purple and ochre fine used, Montserrat c.d.s. Cat. £32 {U} £16	
18712	32	1905-08 MCA 2½d dull purple and ultramarine fine used, Antigua 1907 c.d.s. Cat. £50 {U} £25	
18713	35	1905-08 1s green & carmine, MCA Wmk, mint. Cat. £55 {MH} US £31	
18714	30	1906 KEVII: 1d dull purple & carmine in a bottom marginal PLATE (1) block of 4. UMM Cat. £55 {UM} US4 £32	
18715	32	1906 KEVII: 2½d dull purple & ultramarine in a block of 4 three of which are UMM. LMM Cat. £320 {MH} US4 (image available online only) £168	
18716	32	1906 KEVII: 2½d dull purple & ultramarine. FU Cat. £50 {U} US4 £18	
18717	37	1907 KEVII: ½d dull green in a bottom right corner PLATE (1) block of 6. UMM Cat. £50 {UM} US4 £29	
18718	38	1907 KEVII: 1d bright red. A top marginal interpanneau block of 4. UMM Cat. £64 {UM} US4 £35	
18719	38	1907 KEVII: 1d bright red in a top left corner PLATE (1) block of 4. Light diagonal gum crease on one. UMM Cat. £80 {UM} US4 £38	
18720	40	1907 KEVII: 2½d bright blue in a bottom left corner block of 4. UMM Cat. £45 {UM} US4 £22	
18721	36/45	1907-11 KEVII definitive 'new colour' set, MCA Wmk, fine used, top values tied to small pieces (10) Cat. £225 {U} US £134	
18722	36-45	1907-11 set to 5s, gum/toning, m.m. (10) Cat. £140 {MH} £44	
18723	36-45	1907-11 set to 5s, incl. 1d shade, fresh, fine mint. (11) Cat. £188 {MH} PH Plate 44 £100	
18724	36-45	1907-11 MCA Specimen set(10) mint, partially stuck to part album page stated to be from the Portuguese archive Cat. £300 {S} US6 £55	
18725	44	1907-11 MCA 2/6d black and red/blue fine used, St. MARY c.d.s. Cat. £75 {U} £40	
18726	31	1908 KEVII: 2d dull purple & ochre in a bottom marginal corner PLATE (1) block of 4. UMM Cat. £70 {UM} US4 £39	
18727	31	1908 KEVII: 2d dull purple & ochre in a top right corner PLATE (1) block of 4. UMM Cat. £70 {UM} US4 £39	
18728	33b	1908 KEVII: 3d dull purple & black on chalky paper in a block of 4 one of which is UMM. LMM Cat. £240 {MH} US4 (image available online only) £96	
18729	34	1908 KEVII: 6d dull purple & brown. A top marginal PLATE (1) single. Light diagonal crease at bottom right. UMM Cat. £80 {UM} US4 £15	
18730	34/34a	1908 KEVII: 6d dull purple & brown in a top left corner PLATE (1) block of 6. There are a few light tone spots but well clear of the variety. UMM Cat. £765 {UM} US4 (image available online only) £322	

Lot No	Cat No	Description	Estimate
Leeward Islands - continued			
18731	35	1908 KEVII: 1/- green & carmine in a top right corner PLATE (1) block of 6. UMM Cat. £440 {UM} US4 (image available online only) £190	
18732	35	1908 KEVII: 1/- green & carmine in a bottom marginal PLATE (1) block of 4 two of which are UMM. VLMM Cat. £330 {MH} US4 (image available online only) £108	
18733	36	1909 KEVII: ¼d brown in a bottom right corner PLATE (1) block of 4. UMM Cat. £21 {UM} US4 £13	
18734	36	1909 KEVII: ¼d brown in a bottom left corner PLATE (1) block of 4. UMM Cat. £21 {UM} US4 £13	
18735	36	1909 KEVII: ¼d brown in a top left corner PLATE (1) pair. MM on selvage. UMM Cat. £15 {UM} US4 £8	
18736	36	1909 KEVII: ¼d brown in a bottom left corner PLATE (1) block of 6. UMM Cat. £27 {UM} US4 £15	
18737	38b/Var	1910 KEVII: 1d rose carmine with the NICKED LA IN ISLANDS variety (R10/1). LMM Cat. £55 {MH} US4 £26	
18738	42	1911 KEVII: 6d dull & bright purple in a top right corner PLATE (2) block of 4. Odd toned perf tip. UMM Cat. £60 {UM} US4 £18	
18739	43	1911 KEVII: 1/- black/green in a right marginal block of 4. UMM Cat. £50 {UM} US4 £29	
18740	46s/56s	1912-21 KGV: Definitives to 2/6d overprinted SPECIMEN ex SG 52s & 55s MM Cat. £140 {MH} US4 (image available online only) £73	
18741	46/57b	1912-22 KGV definitive set, MCA Wmk, mostly fine used (12) Cat. £275 {U} US £134	
18742	46/84	1912-22 values to 6d, plus 1s olive back pair, 1921-32 Die 1 1½d, fine m.m. (8) Cat. £60 {MH} £23	
18743	46/91	1912-22 set to 5s (short corner perf), 1921-32 set to 5s (slight toning) ex. 1d scarlet, 1935 Silver Jubilee, m.m. (41) Cat. £370 {MH} US3 £75	
18744	46-57b	1912-22 set to 5s, incl. shades of ½d, 1d, 3d (2) and 1s, h/r, m.m. (17) Cat. £170 {MH} PH Plate 44 £80	
18745	46-57b	1912-22 MCA set plus 3d, 5s shade(15) ovptd Specimen, stuck to part album page stated to be ex the Portuguese archive Cat. £410 {S} US6 ... 1912-22 MCA 5s green and red/yellow very fine used, Dominica 1920 c.d.s. Cat. £120 {U} PH Plate 44 £70	
18746	57	1913 3d purple and yellow, white back, fine mint. Cat. £95 {MH} US3 (image available online only) £41	
18747	51a	1913 KGV: 3d purple/yellow with white back, wmk Mult Crown CA, perf 14. Mint with hinge traces, centred to S but frame clear of perfs. Large part o.g. Cat. £95 {MH} PH Plate 44 £53	
18748	51a	1913 KGV: 6d dull & bright purple in a top left corner PLATE (8) horizontal strip of 6. UMM Cat. £40 {UM} US4 £20	
18749	53	1913 KGV: 6d dull & bright purple in a right marginal block of 4. UMM Cat. £18 {UM} US4 £10	
18750	53	1913 KGV: 6d dull & bright purple in a top left corner block of 4 from the right hand pane. UMM Cat. £18 {UM} US4 £10	
18751	53	1913 KGV: 6d dull & bright purple in a top right corner PLATE (8) horizontal strip of 3 one of which is UMM. LMM Cat. £20 {MH} US4 ... 1913 KGV: 2s.6d black and red/blue, wmk Mult Crown CA, perf 14. Mint with hinge traces. Cat. £25 {MH} £16	
18752	53	1913 KGV: 5s green and red/yellow, wmk Mult Crown CA, perf 14. Mint with h/r and hinge trace. Cat. £65 {MH} £39	
18753	56	1921-22 set to 10s (ex. 1d scarlet), odd light gum tone, h/r, mostly fine m.m. (21) Cat. £270 {MH} PH Plate 44 £130	
18754	57	1921-22 Die 1 set to 1s (never hinged), ex. ½d, gum tone on 6d, m.m. (6) Cat. £140 {MH} £46	
18755	58-79	1921-32 GV wmk Script group with ¼d top marginal Plate 21 single, ¼ d right marginal, ½d top marginal Plate 21 single, 1d carmine red, 1½d red brown, 2½d blue, 6d purple & 1/- black on green each as right marginal. Very fine u.m. (8). Cat. £42 {UM} US £25	
18756	81/7	1921-32 KGV definitive group with most values to 4s, MSCA Wmk, mixed mint & used (19) Cat. £240 {MX} US £89	
18757	76	1921-32 Script 3s bright green and violet v.f.u., full Dominica AP 26 27 c.d.s. Cat. £50 {U} £30	
18758	77	1921-32 Script 4s black and red v.f.u. Cat. £60 {U} £30	
18759	79	1921-32 10s green & red/green, MSCA Wmk, VFM. Cat. £85 {MH} US (image available online only) £53	
18760	79	1921-32 Script 10s green and red/green fine used, indistinct pmk Cat. £170 {U} PH Plate 44 £60	
18761	79	1922 KGV: 2/- purple & blue/blue in a bottom marginal PLATE (10) block of 6. One tiny inclusion. UMM Cat. £180 {UM} US4 £83	
18762	55	1922 KGV: 2/- purple & blue/blue in a top right corner block of 4. UMM Cat. £100 {UM} US4 £58	
18763	55	1922 KGV: 2s purple and blue/blue (Die II), wmk Mult Crown CA, perf 14. Mint with h/r's. Cat. £20 {MH} £12	
18764	55	1922 KGV: 5d dull purple and olive-green, wmk Mult Script CA, perf 14, ovpt SPECIMEN. Mint, h/r. {S} US4 £10	
18765	76s	1922 KGV: 3s bright green and violet, wmk Mult Script CA, perf 14, ovpt SPECIMEN. Mint, hinge trace. {S} US4 £10	
18766	72	1923 KGV: 6d dull and bright purple, wmk Mult Script CA, perf 14, UM. Cat. £21 {UM} £15	
18767	68a	1925 KGV: 3d deep ultramarine. FU Cat. £65 {U} US4 £21	
18768	81	1931-32 KGV: Reversion to Die I - ¼d brown, wmk Mult Script CA, perf 14, fine used. Cat. £30 {U} £18	
18769	81	1931-32 KGV: Reversion to Die I - ¼d brown, wmk Mult Script CA, perf 14, UM. Cat. £20 {UM} £14	
18770	81/86	1931-32 KGV definitive set to 6d, Reversion to Die I, MSCA Wmk, fine used (6) Cat. £210 {U} US PH Plate 44 £125	
18771	83	1931-32 KGV: 1d bright scarlet UMM Cat. £40 {UM} US4 £24	
18772	86	1931-32 KGV: 6d dull & bright purple FU Cat. £100 {U} US4 £35	
18773	87	1931-32 KGV: 1/- black/emerald. FU Cat. £90 {U} US4 £32	
18774	88/91	1935 KGV: Silver Jubilee set MM Cat. £35 {MH} US4 £10	
18775	88/91	1935 Silver Jubilee set of 4 on registered cover from St.Johns, Antigua (cvs cancels) with cachet 'Last Day of Issue' in violet at lower left. Arrival odds of Epsom on reverse(Cutress Correspondence). Very clean & fine. (Samps cat £50 off cover) {C} US4 (image available online only) £29	
18776	88-91	1935 KGV - Silver Jubilee set of 4v, mint, h/r. Cat. £35 {MH} US4 £9	
18777	88-91	1935 Silver Jubilee, fine m.m. (4) Cat. £35 {MH} £16	

Lot No	Cat No	Description	Estimate	Lot No	Cat No	Description	Estimate	
Leeward Islands - continued				Leeward Islands - continued				
18780	88-91	1935 KGV: Silver Jubilee set of 4v, mint with h/r, heavy on 1d. Cat. £35 {MH} £16	18825	114b	1945 GVI large keyplate £1- brown purple & black on salmon top marginal very fine u.m. Cat. £45 {UM} US £27			
18781	88-91	1935 Silver Jubilee set of 4 very fine used Cat. £50 {U} US2 (image available online only) £24	18826	114ba	1945 KGV: £1 brown purple & black/salmon with MISSING PEARL variety. A fiscally used copy that has been slightly washed. FU Cat. £190 {U} US4 PH Plate 44 £102			
18782	91	1935 KGV: Silver Jubilee 1/- slate & purple. FU Cat. £48 {U} US4 £17	18827	99/99a	1947 KGV: 1d scarlet in a left marginal block of 6 one of which has the DI FLAW. UMM Cat. £190 {UM} US4 £73			
18783	92-124	1937 to 1951 basic issues complete, the 1938 10s is on chalky paper and £1 is perf 14, h/r, fine m.m. (32) Cat. £378 {MH} US £196	18828	114c	1952 KGV: £1 violet and black/scarlet, wmk Mult Crown CA, perf 13. Lightly MM, small h/r. Cat. £30 {MH} US3 £10			
18784	92-140	1937 to 1954 basic issues complete, fine used. (48) Cat. £236 {U} US2 £102	18829	114c	1952 KGV: £1 violet & black/scarlet in a top left corner block of 4. UMM Cat. £120 {UM} US4 £56			
18785		1937-51 Small collection of mint small h/r issues on 2 stock cards - SG92-97, SG99-104, SG105a, SG106, SG107a, SG108, SG109b, SG110, SG111ab and SG115-124. (SG116 - 3d has p/p NE corner). (28) Cat. £92 {CC} US3 £40	18830	114c	1952 KGV: £1 violet and black/scarlet, wmk Mult Crown CA. Mint with h/r. Cat. £30 {MH} £15			
18786		1937-51 GVI commems very fine cds used with 1937 Coronation set, 1948 SW pair, UPU set & College pair. (11). Cat. £36 {U} US £18	18831	126/40	1954 QEII definitive set, very fine used (15) Cat. £35 {U} US3 £16			
18787	92-124	1937-51 Issues complete(32) fine used on a 'Crown' leaf, also a few Malacca Cat. £200 {CC} US £80	18832	126/40	1954 QEII: Definitives LMM Cat. £75 {MH} US4 £16			
18788		1937-54 Collection neatly presented on two album pages entirely very fine used. GVI Coronation, definitive basic set (Excl 10/-), Victory, SW pair, UPU & College. QEII Coronation & 1954 definitive set. Cat. £100+ (48). {CC} US £49	18833	126-140	1954 QEII - full set of 15v, 1/2c to \$4.80. lightly MM with h/r. Cat. £75 {MH} US4 £18			
18789	105	1938 KGV: 2 1/2d bright blue in a top marginal block of 4. UMM Cat. £120 {UM} US4 £46	18834	126-40	1954 Set complete both mint and used, ditto 1953 Coronation(32) on a New Age leaf, fine Cat. £113 {CC} US3 £21			
18790	105	1938 KGV: 2 1/2d bright blue, wmk Mult Script CA. Mint with h/r. Cat. £30 {MH} £15	18835	126-40	1954 QEII Definitive 1c Grey superb u.m. complete sheet of 100 including SG127a - 'Loop' flav. Cat. £138 {UM} US5 £48			
18791	107	1938 KGV: 3d orange LMM Cat. £42 {MH} US4 £9	18836	127	1954 QEII Definitive 1c Grey superb u.m. complete sheet of 100 including SG127a - 'Loop' flav. Cat. £138 {UM} US5 £48			
18792	112	1938 KGV: 5/- green & red/yellow. LMM Cat. £50 {MH} US4 £12	18837	127	1954 QEII Definitive 1c Grey superb u.m. complete sheet of 100 including SG127a - 'Loop' flav. Cat. £138 {UM} US5 £48			
18793	112	1938 KGV: 5s green and red/yellow, wmk Mult Script CA. Mint with h/r. Cat. £50 {MH} £25	18838	136a var	1954 QEII - 48c dull purple and ultramarine with variety 'Loop' flav. Lightly MM, h/r and tone spot on gum showing through to surface in value tablet. Cat. £65 {MH} US4 £12			
18794	114	1938 £1 brown-purple and black on red, first printing, fine mint. Cat. £400 {MH} US3 PH Plate 44 £116	18839	138/40	1954 QEII: Definitives. The top 3 values. UMM Cat. £54 {UM} US4 £18			
18795	114	1938 KGV: £1 purple & black/deep brick-red. CW13a. Usual gum toning. LMM Cat. £400 {MH} US4 (image available online only) £73	LESOTHO					
18796	114	1938 KGV: £1 brown purple & black/red. FU Cat. £500 {U} US4 PH Plate 44 £162	18840		1906-99 BIRDS - stamps from 9 issues: 1906 10c (1); 1910 surcharge (1); 1953 perf set (6); 1977 (6 & MS); 1985 Audubon (6). APPENDIX SETS: 1994 Native Birds (12); 1996 Birds (5); 1997 Birds (16); 1997 Owls (5); 1999 Birds (9). All UM except 1906-53 issues, LMM. Cat. £39 {MH} US £22			
18797	114	1938 KGV: £1 deep purple & black/crimson-red. CW13. Usual gum toning. LMM Cat. £400 {MH} US4 (image available online only) £73	18841	120Aa var	1966 1r black and maroon with variety 'LSEHTHO' in positional UM block of 6 from SE corner of sheet, variety at R4/2. Cat. £120 {UM} US4 (image available online only) £38			
18798	114	1938 KGV: £1 brown purple & black/red. G/FU only. FU Cat. £500 {U} US4 PH Plate 44 £106	18842	D11/D12a	1966 Postage Dues in bottom right corner PLATE (1) blocks of 12 each block showing the R4/7 LSEOTHO variety. UMM Cat. £80 {PD} US4 £41			
18799	95-110	1938-49 KGV: - defins, all values 1/4d to 1s with most additional shades, only missing 2d olive-grey & 3d orange. Both 6d & 1s are on ordinary paper with margins. Total of 20 mint values, mostly with h/r. 1s UM. Cat. £90 {MH} US4 £26	18843		1966-73 UM collection on stockbook pages. Stamps now extracted from Stanley Gibbons New Issue Service packets which were unopened since despatch from SG in the period spanning 1966 to 1973. Stamps in an excellent condition as would be expected from SG. Most issues included, no MS. Cat. £89 {CC} US2 £28			
18800	111	1938-51 KGV Definitive - 2s Reddish Purple & Blue/Blue Chalk, mint med h/r. Fresh bright colours. Cat. £40 {MH} US2 £14	18844	204-210	1971 BIRDS - set of 7v, 2 1/2c to 25v, fine used. Cat. £20 {U} US £9			
18801	111a & 112	1938-51 KGV Definitive vals - SG111a - 2s Reddish Purple & Blue/Blue superb u.m. and SG112 - 5s Green & Red/Yellow, mints small h/r. (2) Cat. £66 {MH} US5 £22	18845		1971-73 Three complete sets - SG204-210 Birds - set of 7 vals 2 1/2c to 25c f.u. and SG246-249 International Kimberite Conference x 2 sets of 4 vals 10c to 30c, superb u.m. and f.u. (15) Cat. £44 {MX} US5 (B) £15			
18802	112	1938-51 KGV Definitive - 5s Green & Red/Yellow, mint small h/r. Fresh bright colours. Cat. £50 {MH} US3 £22	18846	356w	1978 Smallpox. The 25c value with Wmk inverted in a top marginal GUTTER, TRAFFIC LIGHT & PLATE (1B & 1D) pair. UMM Cat. £30 {UM} US4 £9			
18803	113	1938-51 chalky paper 10s bluish green and deep red/green, violet oval fiscal cancel, surface creasing at bottom, good filler. {R} £10	18847	356w	1978 Smallpox. The 25c value with Wmk inverted in a GUTTER, IMPRINT BLOCK OF 6 UMM Cat. £50 {UM} US4 £15			
18804	114a	1938-51 perf 14 £1 purple and black/carmine, top marginal example, fine u.m. Cat. £90 {UM} £50	18848	409Ac	1980 1m on 1R King Moshoeshoe with SURCHARGE DOUBLE ONE INVERTED variety. UMM Cat. £66 {UM} US4 £20			
18805	114ba	1938-51 £1 brown-purple and black on salmon, MISSING PEARL (position R5/1), fine used with part Plymouth, Montserrat cds, very scarce. Cat. £1750 {U} US3 PH Plate 44 £784	18849		1981-88 BIRDS - stamps from 3 issues: 1981 (11); 1985 Audubon (6); 1988 (15), UM. Cat. £20 {UM} US £12			
18806	114c	1938-51 KGV Definitive - £1 Violet & Black/Scarlet bottom plate No.1 marginal, mint small h/r. Fresh bright colours. Cat. £30 {MH} US3 £12	18850	563/578	1984 Butterflies in top right corner PLATE blocks of 4. UMM Cat. £100 {UM} US4 £29			
18807	95/114a	1938-51 KGV Definitive set, fine mint (19) Cat. £220 {MH} US2 £62	18851	686/689	1986 World Cup in bottom left corner PLATE blocks of 4. UMM Cat. £55 {UM} US4 £16			
18808	95-111	1938-51 KGV: definitive set of 27 stamps, 1/4d to 2s with chalk-surfaced and ordinary papers, and various shades. Average to fine used h/r, trace or clean back. Odd fault. Cat. £84 {U} £35	18852	720b	1986 35s on 25s Bird. UMM Cat. £60 {UM} US4 £18			
18809	95-111	1938-51 KGV: definitive set of 30 stamps, 1/4d to 2s with chalk-surfaced and ordinary papers, and various shades. Mint with varying levels of h/r. Cat. £250 {MH} £100	18853	723a	1986 9s on 60s Butterfly with SURCHARGE DOUBLE variety. UMM Cat. £60 {UM} US4 £18			
18810	95-111a	1938-51 KGV: short definitive set of 17v to 2s plus papers and shades (27). Mix of UM and lightly MM with hinge trace. Couple with fairly heavy gum toning. Cat. £240 {MH} US3 £58	18854	732a Var	1986 20s on 4s Butterfly in a bottom marginal block of 4 with OVERPRINT TREBLE. Unlisted by Gibbons. UMM Cat. £150 {UM} US4 £44			
18811	95-114c	1938-51 KGV Definitive issue vals 1/4d to £1 (Missing SG113 - 10s), f.u. with small h/r. (18) Cat. £70 {U} US5 £25	18855	791,93 801	1988 Birds 2s, 5s & 60s each with very visual colour shifts SG791, 793 & 801. Plus 30s Bird surch 16s inverted very fine u.m. (4). {UM} £20			
18812	95-114c	1938-51 KGV Definitive issue vals 1/4d to £1 (Missing SG113 - 10s), f.u. with small h/r. (18) Cat. £70 {U} US5 £25	18856	791Var	1988 Birds. 2s value in a right marginal block of 4 with BIRD PRINTED DOUBLE variety. UMM Cat. £200 {UM} US4 £58			
18813	95-114c	1938-51 KGV Definitive set of 19 vals 1/4d to £1 (Missing SG113 - 10s), f.u. with small h/r. (18) Cat. £70 {U} US5 £25	18857	805Var	1988 Birds. The 10M value with MAJOR COLOUR SHIFT resulting in SHADOW BIRDS IN THE BACKGROUND. UMM Cat. £150 {UM} US4 £44			
18814	95-114c	1938-51 set to £1 (both perfs), with very many papers and shades, incl. original 2 1/2d blue and 3d orange, one 5s and the 10s heavy gum toning, m.m. Cat. approx. £475. (34) {MH} PH Plate 44 £160	18858	910-MS914	1989 BIRDS - Migrant Birds. Set of 4v to 4m plus 5m MS. UM. Cat. £16 {UM} US £11			
18815	95-114e	1938-51 set to £1, crease on 5s, short corner perf on 10s, h/r, fresh m.m. (19) Cat. £200 {MH} £42	18859	948a	1990 Birds - 16s on 12s Bulbul with SURCHARGE INVERTED. UMM Cat. £48 {UM} US4 £14			
18816	110ba	1942 KGV: 1/- grey & black/emerald LMM Cat. £24 {MH} US4 £6	18860	948eVar	1990 Birds - 16s on 30s Mountain Chat with MISPLACED SURCHARGE variety in a block of 4. UMM Cat. £200 {UM} US4 £58			
18817	110ba	1942 KGV: 1s grey and black/emerald, wmk Mult Script CA, ordinary paper. Mint with h/r. Cat. £24 {MH} £12	18861	948fVar	1990 Birds - 16s on 40s Stone Chat with MISPLACED SURCHARGE variety in a left marginal block of 4. UMM Cat. £200 {UM} US4 £58			
18818	110bb	1942 KGV: 1/- black & grey/emerald LMM Cat. £130 {MH} US4 £30	18862	948a	1990-91 BIRDS 16s on 12s, surcharge inverted, fine u.m. Cat. £40 {UM} US2 £18			
18819	114a	1942 KEVII: £1 purple & black/carmine in a bottom marginal block of 4. UMM Cat. £360 {UM} US4 (image available online only) £146	18863	948a	1990-91 BIRD 16s on 12s, SURCHARGE INVERTED, block of 4, minor creases/wrinkles, fresh u.m. Cat. £160 {UM} US2 £25			
18820	112b	1943 KGV: 5s green and red/yellow, wmk Mult Script CA, ordinary paper. Lightly MM, hinge trace. Cat. £35 {MH} US2 £17	18864	948a	1990-91 16s on 12s, right marginal vertical strip of 4 with SURCHARGES INVERTED, very faint tone spot on one, a few light bends, u.m. Cat. £160 {UM} US2 £28			
18821	112b	1943 KGV: 5s green and red/yellow, wmk Mult Script CA, ordinary paper. Mint with h/r. Cat. £35 {MH} £18	18865	1064-1083	1992 BIRDS - set of 20 x 30s stamps in se-tenant sheetlet of 5 x 4, UM. Cat. £15 {UM} US £10			
18822	114b	1945 KGV: £1 brown-purple and black/salmon, wmk Mult Crown CA, perf 13. Lightly MM, hinge trace. Cat. £45 {MH} US3 £16	LIBERIA					
18823	114b	1945 KGV: £1 brown purple & black/salmon in a bottom right corner PLATE (1) block of 4 two of which are UMM. LMM Cat. £180 {MH} US4 £71	18866	722 var	1952 50c red and blue, variety 'inverted centre', UM. With normal for comparison. Both with left selvage. {UM} US4 (image available online only) £44			
18824	114b	1945 KGV: £1 brown purple & black/salmon UMM Cat. £45 {UM} US4 £18						

Lot No	Cat No	Description	Estimate
LIBYA			
18867	P26	1915 Parcel Post stamp of Italy ovpt 'LIBIA' - 10l purple (left hand portion), good to fine used, centred S where frame cut by perfs. Cat. £120 {X} US4 (image available online only)	£26
18868	P68	1927 Parcel Post stamp of Italy ovpt 'LIBIA' - 1l violet (right hand portion), good to fine used, centred N where frame cut by perfs, imperf at left. Cat. £130 {X} US4 (image available online only)	£26
18869	131-75	1951 Overprints on Cyrenaica sets for Cyrenaica, Tripolitania and Fezzan complete plus some type varieties and duplicates(65) fine used, many are on piece, not often seen Cat. £1100 {U} US4	£258
18870	166-75	1951 Fezzan ovpts on Cyrenaica set(10) on three covers to Saar, Germany tied SEBHA 1952 postmarks, central filing creases away from stamps, otherwise fine and rare {C} US5	£249
18871	133,etc	1952 Parcel Postcard Registered to Germany with Libya overprints on Cyrenaica 3m,10m,20m,50m,100m,200m,500m tied Benghazi postmarks, West Germany Posthorn 10pf,20pf tied to reverse, extremely rare commercial usage, Sassone cat E30,000- on cover {C} US5 (image available online only)	£1494
18872	140	1952 Registered cover Benghazi to Stuttgart, Germany with Libya overprint on Cyrenaica 50m blue and brown, fine and rare commercial usage, Sassone E5,000- on cover {C} US5 (image available online only)	£498
18873	166-75	1952 Fezzan ovpt set complete on United Nations Commissioner cover tied Tripoli postmarks, unaddressed, Sassone cat E25,000 on cover {C} US5	£199
18874		1955-82 Used collection on leaves(100s) including mini sheets, mainly fine {CC} US4	£64
18875	335-340	1965 BIRDS - set of 6v, 5m to 40m, UM. Cat. £14 {UM} US	£9
18876	1190-1205	1982 BIRDS - Socialist People's Libyan Arab Jamahiriya 1982. 4 Sheets of 4 x 4v, UM. Cat. £54 {UM} US	£34
LIECHTENSTEIN			
18877		Small group in slightly mixed condition with 1936 Stamp Exhib. Mini sheet SG MS153 small tear right side u.m. 1937 Workers' set SG168-71 on plain reg FDC. 1939 Homage to Francis Joseph II SG183-85 as half sheets very fine u.m. (10 sets). 1961 Minnesingers SG407-411 u.m. & cto f.u. + full set on FDC. 1970 MS525 u.m. {CC} US3	£21
18878		Madonna set m.m. and Art overprints set u.m. Cat. £130 {MH} US7 (B)	£17
18879	302A	Francis Joseph 2nd 2f blue, small trace of hinge Cat. £35 {MH} US (image available online only)	£13
18880	305-7	Paintings set of 3 m.m. Cat. £170 {MH} US7 (image available online only)	£22
18881	309-12	Paintings set m.m. (4) Cat. £170 {MH} US7 (image available online only)	£22
18882	1-3	1912 1912 Prince John set of 3 f.u. but 25h is creased. Cat. £120 {MX} US	£18
18883		1912-2000 Stock binder and album with a useful collection/stock of early to modern. Fine throughout with good sets and mini sheets. Includes SG251 Lucien sheet u.m. (cat £360), Zeppelin pair, 1960 Europa part sheetlet with one stamp (gum toned) and a further used copy on FDC. Also some modern sets f.u., selection of dues and officials and a few covers. Generally fine, with u.m., f.u. and m.m. Cat value over £2600 and priced to sell at £965. Excellent lot to form a collection with very little duplication. Also a very fine Lighthouse hingeless album with a collection of mint and used to 1950's. A bit sparse, but with some better sets included and generally fine. Cat value £830. Total cat value £3400+ Cat. £3400 HEAVY/OVERSIZE LOT - OVERSEAS SHIPPING SURCHARGE APPLIES {MX} US4	£396
18884		1912-55 Mint and used collection on Davo leaves. Sparse in places but with some better sets and higher values. Cat value £400+ Cat. £410 {MX} US	£80
18885		1912-92 Collection of mint and used in a Schaubek album (worn cover). Cat. £4600 HEAVY/OVERSIZE LOT - OVERSEAS SHIPPING SURCHARGE APPLIES {MX} US3	£512
18886		1917-43 balance of a very good UM coln displayed on album pages, misc vals and sets from 1917-18 Arms set, with better incl 1921 Arms set to 13r perf 12½, 10r perf 9½, 1929 Accession set, c/v in Michel for UM is around double for this period. (52) Cat. £340 {UM} US6	£83
18887		1917-49 Mint/Used part complete coln on Lindner Falzloss album pages, sparse in places though some better sets & vals, with 1921 Arms vals both perfs, 1930 Views 2f MM, 1932 Youth Charities set MM, 1933-35 90r to 1f.50 FU, 1944-49 View set of 15 MM/UM, 1945-47 Arms pair MM, 1946 Vaduz Exhibition MS MM, 1948 Aviators set MM (ex 20r), 1949 Paintings set MM, good range with high c/v. (100s) Cat. £1650 {MX}	£670
18888		1917-68 Balance collection on Prinz stockpages, spanning 1917 to 1968. Mixed, (mainly) mint and used, note 1917 set mint, 1920 imperf set mint, 1920 set to 7½k mint, then mostly odd values from sets or single stamp issues. Small amount of duplication. Page of official and Postage Dues, 3 maxicards, 4 MS, Postal Stationery, FDC's and 3 Europa sheetlets, mint, for 1962, 1965 & 1966. Mixed condition, generally above average including fine. Estimated catalogue value £750. Approx 300 stamps, useful to develop, fill gaps/runs. {CC} US4	£102
18889	15/1168	1920-98 A mint & used collection on 6 Hagner pages with most issues to 1970's fresh mint or unmounted, also some very fine used & unmounted values to 1998. Usual clean & very fine quality throughout, needs re-organising. (150+) Cat. £160 {MX} US5	£39
18890	51B	1921 Arms 7½r indigo, fresh UM, o/c NW but clear of perfs. Cat. £350 {UM} US6 PH Plate 44	£76
18891	55-62	1921 Pictorials including key 20rp and 1fr m.m. plus lower values m.m. (7) Cat. £251 {MH} US6	£41
18892	55-62	1921 Views set of 8 to 1f, fine LMM or MM, some with dealers mark on the reverse. (8) Cat. £350 {MH}	£140
18893	57	1921 View of Bendern black & deep green, very fine UM, o/c a little to W. Cat. £110 {UM} US6	£21

Lot No	Cat No	Description	Estimate
Liechtenstein - continued			
18894	60-2	1921 Views high values m.m. 50 Rp. Has ragged perfs., others fine. Cat. £145 {MH} US7 (B)	£19
18895	61-62	1921 Swiss currency 80r & 1f, fresh FU.(2) Cat. £185 {U} US4 (image available online only)	£38
18896	62	1921 1f black and lake view of Vaduz, fine mint. Cat. £75 {MH} US	£27
18897	47-54	1921-4 Arms Definitives set m.m. (8) Cat. £114 {MH} US6	£21
18898		1923-35 Official ovpt vals incl 1923 25r, 1934-35 25r with red ovpt, all FU. (6) Cat. £125 {O} US4	£20
18899	73	1924-27 Vaduz 1½f blue, FU & well centred. Cat. £170 {U} US4 (image available online only)	£35
18900		1924-28 small mint range incl 1924-27 Rural Scenes set to 20r MM, 1925 85th Birthday 10r & 20r MM, 1928 Accession 30r UM.(9) Cat. £240 {MH} US4	£50
18901	74-6	1925 85th Birthday set m.m. Cat. £95 {MH} US6 (B)	£18
18902	74-76	1925 85th Birthday set to 30r, fine Used. (3) Cat. £75 {U}	£30
18903	74-76	1925 Prince John 80th Birthday set of 3, fine UM, each is a little o/c. (3) Cat. £95 {UM} US6 (B)	£20
18904	77-9	1927 Prince John Arms set m.m. Cat. £34 {MH} US (image available online only)	£13
18905	80-83	1928 Flood Relief set to 30r, each FU with matching Triesen cds. (4) Cat. £160 {U}	£65
18906	80-83	1928 Flood Relief set of 4, 20r + 10r has area of adhesion o/w very fine UM. (4) Cat. £100 {UM} US6 (B)	£18
18907	80-83	1928 Flood Relief set, fine UM, the 5r has a single tone spot.(4) Cat. £100 {UM} US4	£18
18908		1928-2012 misc accum of vals, sets, MS, etc, incl 1928 Postage Due set mm (ex 25r), 1938 Vaduz Exhib MS UM, 1958 Sports set UM, better vals, etc. (100 Cat. £240 {MX} US2	£59
18909	104C	1930 Views 50r brownish-black perf 11½ x 10½, VF UM. Cat. £150 {UM} US4 (image available online only)	£44
18910	110-115	1930 Air set to 1f, each has well struck cds, the 1f is on a card piece. (6) Cat. £375 {U}	£150
18911	96A/106A+	1930 3fr to 60fr, 1fr50 & 2fr, various perfs(mainly perf 10½), 2fr has a few nibbled perfs, mainly very fine cds used (12) Cat. £522 {U} US7 (image available online only)	£67
18912	116-117	1931 Zeppelin 1f & 2f, fine U with matched cds, well centred. (2) Cat. £740 {U} PH Plate 44	£300
18913	0118-124	1932 Official overprints, values to 60 rappen m.m. (6) Cat. £290 {MH} US6	£50
18914	121	1933 25r bright orange Mountain, fine used. Cat. £130 {U} US	£40
18915	132	1933 25r brown (Saminatal), very fine used. Cat. £95 {U} US4 (image available online only)	£28
18916	127-142	1933-35 Princess Elsa 2f brown & Prince Francis 3f blue, very fine UM. (2) Cat. £300 {UM} US6 PH Plate 44	£76
18917	145a-149a	1934 BIRDS - Air. Set of 5v, 10r to 50r, lightly MM. Cat. £120 {MH} US ..	£67
18918	145a-149a	1934-36 Birds set of 5 with grilled gum, very fine UM. (5) Cat. £130 {UM} US6	£33
18919	150	1935 Air 60r on 1f, fine Used. Cat. £90 {U}	£36
18920	151-152	1936 Zeppelin 1f & 2f, very fine UM and well centred, each has dealers mark (?) on the reverse. (2) Cat. £124 {UM}	£60
18921	151-152	1936 Zeppelin set of 2, very fine UM. (2) Cat. £124 {UM} US6 (image available online only)	£31
18922	MS153	1936 Second Liechtenstein Philatelic Expo miniature sheet, superb used. Cat. £80 {U} US5 (B)	£20
18923	MS153, MS251a	1936-46 Stamp Expo miniature sheets for 1936 & 1946, both very fine unmounted mint Cat. £99 {UM} US5	£25
18924		1936-85 A small range of min sheets of the period, mint or used inc. some duplication includes 1936 Expo(2) & 1938 Expo. Very clean lot (15 m/s) Cat. £200 {MX} US5	£35
18925	164,166	1937-8 Definitives 90r and 120r both v.f.u. Cat value £103 (2) Cat. £103 {U} US (image available online only)	£36
18926	176-182	1939 BIRDS: Air. Set of 7v, 10r to 2f, fine used, h/r. Cat. £75 {U} US	£34
18927	176-182	1939 Air set to 2f, fine Used. (7) Cat. £75 {U}	£30
18928	186-7	1939 Arms Pair, SG 186 m.m. with small crease on reverse, but 3f is f.u (cat £70) Cat. £83.5 {MX} US (image available online only)	£27
18929	189-194	1940 Birth Centenary set fine m.m. Cat. £41 {MH} US	£18
18930		1945 5f Arms Grey Blue on Buff f.u. on piece Cat. £60 {MH} US5 (B) ...	£15
18931	246-247	1945-47 Arms set of 2, very fine UM. (2) Cat. £91 {UM} US6 (B)	£18
18932		1945-90's Collection of u.m. and f.u. blocks in a fine Schaubek album. From 1945 Red Cross set in u.m. blocks of 4, other 1940's. then sets in u.m. and f.u. blocks of 4, sometimes in sheetlets of 8. Catalogue value about £1500. Also a range of 1950's - 90's u.m. sets on hagner sheets (cat £500). Total cat £2000+. Few 100's. Cat. £2000 HEAVY/OVERSIZE LOT - OVERSEAS SHIPPING SURCHARGE APPLIES {MX} US8	£93
18933	251	1946 Lucius 10f fine m.m. Cat. £90 {MH} US (image available online only)	£36
18934	251	1946 St Lucius 10f, very fine UM. Cat. £90 {UM} US6 (image available online only)	£23
18935	MS251a	1946 Mail Coach MS, very fine UM. Cat. £80 {UM} US6 (B)	£20
18936		1946-50 1946 Animals set m.m., 1947 & 50 sets u.m. (9) Cat. £110 {MH} US9 (B)	£17
18937	269-277	1949 Paintings set of 9, very fine UM. (9) Cat. £100 {UM} US6	£21
18938	269-77	1949 Paintings set m.m. but low value SG 270 is badly damaged (9) Cat. £100 {MH} US	£36
18939	279a	1949 Vaduz Exhib MS, Very Fine UM. Cat. £225 {UM} US3 (image available online only)	£61
18940	280-2	1949 Schellenberg set fine m.m. (3) Cat. £42 {MH} US (image available online only)	£18
18941	MS279a	1949 Paintings MS imperf, very fine U, small corner crease. Cat. £225 {UM} US6 (image available online only)	£37
18942	283-5	1950 Animals set m.m. Cat. £110 {MH} US (image available online only)	£40

Lot No	Cat No	Description	Estimate
Liechtenstein - continued			
18943		1950-71 Mint/Used part complete coln on Lindner Falzloss album pages, early gaps though more complete later and with better sets & vals, incl 1950 Animals set MM/UM, 1951 Agriculture set MM, 1951 Paintings set MM, 1953 Paintings set MM, 1953 Scouts 40r FU, 1953 Museum 1f.20 MM, 1956 Athletics set UM, 1960 Europa 50r MM, etc. (100s) Cat. £1550 {MX}	£620
18944	287-298	1951 Rural Scenes set of 12, very fine UM. (12) Cat. £250 {UM} US6 ...	£52
18945	287-98	1951 Definitives set m.m. Cat. £250 {MH} US7	£33
18946	304	1952 Vaduz Castle 5f bronze-green, superb UM, near perfect centring. Cat. £375 {UM} US6 PH Plate 44	£94
18947	305-307	1952 Paintings set of 3, very fine UM. (3) Cat. £170 {UM} US6 (image available online only)	£35
18948	308	1952 Bendorf Church 1f20 on 40r m.m. Cat. £50 {MH} US (image available online only)	£18
18949	312	1952 Paintings from Prince's collection, 40r blue, fine used but with missing NW corner perf. Cat. £95 {U} US4	£9
18950	309-12	1953 Paintings set very fine l.m.m. (4) Cat. £170 {MH} US (image available online only)	£58
18951	309-312	1953 Paintings set to 40r, fine Used. (4) Cat. £110 {U}	£45
18952	313-316	1953 Scouts set to 40r, very fine UM. (4) Cat. £75 {UM}	£38
18953	313-6	1953 Scouts set fine u.m. (4) Cat. £75 {UM} US (image available online only)	£36
18954	313-6	1953 Scouts set fine u.m. (4) Cat. £75 {MH} US (image available online only)	£27
18955	317-9	1953 Ceramics set u.m. (3) Cat. £140 {UM} US7 (image available online only)	£21
18956	317-9	1953 Museum set m.m. High value SG 319 is u.m. Cat. £140 {MH} US (image available online only)	£53
18957	320-323	1954 Football st to 40r, very fine UM. (4) Cat. £85 {UM}	£40
18958	324-6	1954 Paintings set with surcharges m.m. Cat. £55 {MH} US (image available online only)	£22
18959	327-329	1954 Marian Years set to 1f, very fine UM. (3) Cat. £75 {UM}	£38
18960	327-9	1954 Marian Year set m.m. Cat. £75 {MH} US (image available online only)	£31
18961		1954-58 Sports sets with Athletics, Gymnastics and Other Sports m.m. Cat. £149 {MH} US7	£21
18962	330	1955 Princess Georgina - 2f brown, fine used. Cat. £95 {U} US4 (image available online only)	£28
18963	331	1955 Princess Georgina 3f blackish green, Very Fine UM. Cat. £170 {UM} US3 (image available online only)	£54
18964	336-9	1955 Royal Family set m.m. Cat. £41 {MH} US (image available online only)	£16
18965		1956-58 3 Sports sets, Athletics, Gymnastics & Sports, very fine UM>. (12) Cat. £149 {UM} US6	£31
18966		1956-85 Collection of mint and used on Davo album leaves. Some faults, but mainly fine and many u.m. sets. Few 100's including some back of the book issues. Cat. £640 {MX} US	£107
18967		1957-59 the 3 Trees & Bushes sets, very fine UM. (9) Cat. £96 {UM} US6	£21
18968	363-6	1958 Sports set fine u.m. Cat. £35 {UM} US (image available online only)	£18
18969	370	1958 Liechtenstein Trees and Bushes - 50r green (Holly), UM. Cat. £29 {UM} US4	£9
18970	369-71,375-7	1958-9 1958 Trees m.m. and 1959 Trees set u.m. (6) Cat. £66 {MH} US	£27
18971		1959-99 superb Mint coln on Hagner pages in ring binder, almost complete sets & MS with high c/v, odd early m.m. noted but almost all u.m. VF, from 1959 Pope Pious 30r, 1960 Air set m.m., 1987 Prince Alois sheetlet of 10, 1996 Tourism set, 1997 Patron Saints 20f, through to 1999 Euro Games set, excellent coln. (100s) Cat. £1500 HEAVY/OVERSIZE LOT - OVERSEAS SHIPPING SURCHARGE APPLIES {UM} US9	£173
18972	401-3	1960 Trees set u.m. (3) Cat. £60 {UM} US (image available online only)	£27
18973	404	1960 Europa 50r, unmounted mint. Cat. £130 {UM} US	£40
18974	404	1960 Europa 50r, Very Fine UM. Cat. £130 {UM}	£50
18975	404	1960 Europa 50r, very fine UM. Cat. £130 {UM} US6 (image available online only)	£27
18976		1964-74 Europa issues in sheetlets of 20, each affixed to card, cancelled with cds, also tied to card. Issues for 1964, 1966, 1967, 1968, 1970, 1971, 1972, 1973, 1974. Cat. £156 {U} US4	£44
18977		1986-2000 Collection of u.m. sets on Davo leaves, with a good degree of completion 1986-2000, but some years missing. A few f.u. but mainly u.m. sets. Cat. £795 {UM} US	£222
18978		2001-6 Attractive collection of modern u.m. sets for 2001-6 on Davo and blank leaves. Appears to be almost complete for the period. Fine lot. Cat. £715 {UM} US	£249
18979	287-98	951 Definitives Occupations set f.u. (12) Cat. £90 {U} US	£40
LUXEMBOURG			
18980	0118/0128	Officials with small S.P. overprint: 4c green (2 examples, slight differences in SP setting), 10c grey-lilac perf 1 1/2 x 12, 20c grey-brown perf 1 1/2 x 12 & 30c dull rose perf 1 1/2 x 12. All very lightly used (30c has perf faults, not counted in cat value) otherwise a very fine group (5) {O} US7 PH Plate 44	£356
18981		1852-1935 mostly Used coln on album pages with some dupl, much of the value is in the early vals from William III 10c & 1sgr, 1865-75 colour rouf vals, 1882-84 Agriculture & Trade set to 5f with extra vals, William IV 1906-19 set, then Charity sets and some better vals. (100s) Cat. £1600 {MX} US4	£334
18982		1852-2000 Collection of mint and used in two Simplex Albums. With useful material throughout. Early period with cat value £1700, though a few may be possible reprints. Note 1952 Centilux set, 1951 Europe set m.m., 1956 and 1957 Europa both u.m. Excellent lot with cat value approximately £6000. Cat. £6000 HEAVY/OVERSIZE LOT - OVERSEAS SHIPPING SURCHARGE APPLIES {MX} US3	£545

Lot No	Cat No	Description	Estimate
Luxembourg - continued			
18983	(6)	1859-63 1c brown, apparently IMPERF, but with roulettes neatly trimmed off, also wrong shade, both fresh m.m. and fine used (small hinge thin). Cat. £825 as genuine. Useful for reference and as a warning! {F}	£20
18984	6-14	1859-63 imperf range, one of each value to 37 1/2c, Used with thins or other typical faults for this era, still a presentable range with high c/v. (8) Cat. £3040 {U} US8 PH Plate 44	£216
18985	(081)	1875-80 Official rouletted in colour 10c dull lilac, a good FORGERY (ALZETTE cds predates stamp release), thinned at right and short corner roulette, very good used. Excellent reference copy of a rare stamp. Genuine Cat. £3250. {F} PH Plate 44	£25
18986	88a	1881-84 Agriculture & Trade 25c ultramarine, perf 12 1/2 x 12, fresh m.m. with large part o.g. Cat. £375 {MH} US8 (image available online only)	£30
18987		1882-1999 Collection of mint and used 1882 to 1974 in a fine Lighthouse hingeless album (pages from 1852). With mint and used to 1960's, then good degree of completion to 1974, often u.m. Note some good Charity sets and 1956 Europa set m.m. (total cat £2150). Cat. £2150 HEAVY/OVERSIZE LOT - OVERSEAS SHIPPING SURCHARGE APPLIES {MX} US7	£122
18988	81-92	1882-84 Agriculture & Trade set to 5f (single 2c), fresh m.m., c/v assumes cheapest variety. (12) Cat. £365 {MH} US8	£30
18989	92	1882-84 Agriculture & Trade 5f brown-orange perf 13 1/2, fresh FU. Cat. £275 {U} US4 (image available online only)	£56
18990	464-8	1945 Our Lady set to 20f (small hinge thin on 1f20), each with faked corner cds, fine 'used'. Cat. £300 as postally used. (5) {F}	£15
18991		1945-56 Part complete Mint coln on illu Lighthouse album pages, with h/c sets incl 1944-46 Charlotte defin set, 1947 General Patton set, 1948-55 Tourist set, 1947-50 Welfare sets, large part 1948-58 Charlotte defin set, 1953 Wedding set, 1955 Welfare set, etc, useful lot. (130+ 2 MS) Cat. £580 {CC} US8	£74
18992		1945-73 part complete mainly Mint coln on illu Schaubek album, with better sets incl 1949 UPU m.m., 1949 National Welfare u.m., 1950 National Welfare m.m., 1957 Europa l.m.m., through to 1973 Xmas. (300 + 1 MS) Cat. £790 {CC} US8	£79
18993	525-8	1949 UPU, fresh, fine m.m. (4) {MH}	£15
18994	MS524a	1949 Grand Duchess Charlotte MS, very fine UM. Cat. £225 {UM} US6 (image available online only)	£56
18995	MS524a	1949 Grand Duchess Charlotte MS, Fine m.m. Cat. £225 {MH} US8 (image available online only)	£25
18996	543/8	1951 United Europe set to 4f (couple of missing perfs at right), u.m. (5) Cat. £260 {UM} PH Plate 44	£75
18997	543-548	1951 United Europe set of 6, Very Fine UM. (6) Cat. £400 {UM}	£160
18998	543-548	1951 United Europe set of 6, FU. (6) Cat. £160 {U}	£45
18999	543-548	1951 United Europe set, u.m. superb. (6) Cat. £400 {UM} US8 (image available online only)	£57
19000	543-548	1951 United Europe set of 6, very fine UM. (6) Cat. £400 {UM} US6 PH Plate 44	£101
19001	543-548	1951 United Europe set to 4f, fine m.m. (6) Cat. £400 {MH} US8 (image available online only)	£46
19002	543-548	1951 United Europe set to 4f, u.m. VF. (6) Cat. £400 {UM} US8 (image available online only)	£57
19003	543-8	1951 United Europe set f.u. (6) Cat. £174 {U} US8 (B)	£20
19004	548	1951 To Promote United Europe, 4f blue and light blue, fine used with SON cancellation (double ring) 'LUXEMBOURG/17 11 51 - 11'. Cat. £75 {U} US4 (image available online only)	£22
19005	552a-552g	1952 CENTILUX Philatelic Exhib set of 7, u.m. VF. (7) Cat. £250 {UM} US8 (image available online only)	£35
19006	552b-552e	1952 CENTILUX Air set of 6, very fine UM. (6) Cat. £155 {UM} US6	£37
19007	552f/g	1952 CENTILUX Philatelic Exhib postage pair in corner marginal block, u.m. VF, slight damage to margin only. Cat. £190 {UM} US8	£27
19008	552f/g	1952 CENTILUX postage pair se-tenant corner marginal, very fine UM, LMM on margin. Cat. £190 {UM} US6 (image available online only)	£40
19009	552f/g	1952 Philatelic Expo postage pair 2fr & 4fr, very fine unmounted mint. Cat. £150 {UM} US6 (image available online only)	£27
19010		1953-90 superb Mint coln of sets & MS presented in Lighthouse hingeless album, at first m.m. with a few gaps then from 1960 u.m., with 1953 Wedding set, 1953-55 Welfare sets, 1956/59 Arms, 1960-64 Charlotte defines, then appears virtually complete u.m. to 1982 Welfare plus later sets on stockpage, lovely coln in a fine album. (100s) Cat. £1100 HEAVY/OVERSIZE LOT - OVERSEAS SHIPPING SURCHARGE APPLIES {CC} US8	£142
19011	606-08	1956 ECSC set fine u.m. Cat. £80 {UM}	£20
19012	606-608	1956 Coal & Steel set of 3, Very Fine UM. (3) Cat. £95 {UM}	£40
19013	606-608	1956 Coal & Steel set of 3, very fine UM. (3) Cat. £95 {UM} US6 (image available online only)	£24
19014	609-11	1956 Europa set u.m. (3) Cat. £650 {UM} US4 PH Plate 44	£164
19015	609-11	1956 Europa set u.m. (3) Cat. £650 {UM} US4 (image available online only)	£164
19016	609-11	1956 Europa 1956 set, 2F is m.m., others are u.m. Cat. £650 {MH} US8 (image available online only)	£71
19017	609-11	1956 Europa set to 4f, u.m. VF. (3) Cat. £650 {UM} US8 PH Plate 44	£93
19018	609-611	1956 Europa set of 3, Very Fine UM. (3) Cat. £650 {UM} PH Plate 45	£250
19019	609-611	1956 Europa set of 3, FU. (3) Cat. £100 {U}	£35
19020	609-611	1956 Europa set to 4f, u.m. VF, PO fresh. (3) Cat. £650 {UM} US8 PH Plate 45	£93
19021	610-611	1956 Europa - 2f & 3f, average used. Cat. £101 {U} US4 (image available online only)	£24
19022	626-628	1957 Europa set, unmounted mint. (3 stamps) Cat. £275 {UM} US PH Plate 45	£89
19023	626-628	1957 Europa set of 3, FU. (3) Cat. £65 {U}	£20
19024	626-628	1957 Europa set of 3, Very Fine UM. (3) Cat. £275 {UM}	£110
19025	626-628	1957 Europa set to 4f, m.m. VF. (3) Cat. £275 {MH} US8 (image available online only)	£30
19026	626-628	1957 Europa set of 3, very fine UM. (3) Cat. £275 {UM} US6 (image available online only)	£67
19027	626-8	1957 Europa Pair u.m. Cat. £275 {UM} US4 (image available online only)	£71

Lot No	Cat No	Description	Estimate
Luxembourg - continued			
19028	626-8	1957 Europa Pair u.m. Cat. £275 {UM} US4 (image available online only)	£71
19029		1960's-2000 Two stockbooks with a collection of u.m. sets from 1960-1990's. Some duplication but very clean u.m. sets with a fair degree of completion. Also a 3rd stockbook of all periods mint and used, generally fine (not included in cat value) Cat. £1900 HEAVY/OVERSIZE LOT - OVERSEAS SHIPPING SURCHARGE APPLIES {UM}	£330
19030		1970-94 BIRDS - stamps from 2 issues: 1970 (1); 1994 Welfare Fund (4). UM. Cat. £21 {UM} US	£13
19031	947	1975 Luxembourg Culture and Europa - Paintings. 1f in complete sheets of 50 (19 sheets, 1s further sheet with 1 stamp missing) numbered 056109 to 056112 & 073933 to 073947, UM. Light bending in selvage at NE corners. Cat. £1200 {UM} US4	£71
MADAGASCAR			
19032	57	1895 Voamena 2d blue used, central violet c.d.s., small tear Cat. £65 {U}	£10
19033	60,61	1895 Malagasy Runners - 1s & 2s, perf 12. Mint with remains of large hinge. Cat. £53 {MH} US	£22
19034	323,324,326	1952 BIRDS - 8f, 15f (LMM) & 100f (UM) from longer set. Cat. £15 {MH} US	£9
19035	57-62	BRITISH CONSULAR MAIL 1895 Full set of 6v to 4s, lower 4v mint, h/r, 2s & 4s UM. Odd perf issues and o/c Cat. £150 {U} US4	£44
MALAGASY			
19036		1958-65 NHM COLLECTION on pages, an all different collection, mostly of sets with values to different 500f, Lovely fresh condition (80+ stamps) Cat. £125 {CC}	£50
19037		1959-94 Mixed mint & used selection on Prinz stock pages. Contains 26 stamps, 5 MS and 3 postage dues. No complete sets. {CC} US4	£9
19038	64-66	1963 BIRDS - Malagasy Birds. Top 3v from set, 40f, 100f, 200f, UM. Cat. £15 {UM} US	£10
19039	215-7	1972 Stamp Exhibition set in composite EPREUVE DE LUXE, very fine. {P}	£25
19040	215-7	1972 Stamp Exhibition set in individual EPREUVES DE LUXE on glossy card, very fine. Collected because of SHELL in design. {P}	£30
19041		1975-91 BIRDS - stamps from 3 issues: 1975 Okinawa Exhibition (MS only); 1995 Parrot Family (7 & MS); 1991 (8). UM. Cat. £15 {UM} US	£10
MALAWI			
19042		1964 Independence to 1992 Birds good coll., incl. nearly all defin sets, many min sheets, the first defin set and couple of commems are hinged, others fine u.m. Cat. £440 {UM}	£130
19043	215-226	1964-65 Short definitive set of 13v, 1/2d to 10s includes both 5s (missing £1 from full set), UM. Cat. £24 {UM} US2	£11
19044	215-227	1964-65 Full set of 14v, 1/2d to £1, mint with h/r. Cat. £30 {MH}	£12
19045	252-262	1966-67 Full set of 11v, 1/2d to £2, mint with h/r. Cat. £75 {MH}	£30
19046	310-321	1968 Birds (1st series) - short set of 12v to 10s (missing top 2v), UM. Cat. £27 {UM} US2	£13
19047	310-323	1968 BIRDS (1st series) - set of 14v, 1d to £2, very fine used (presumed CTO). Cat. £88 {U} US	£44
19048	310-323	1968 Birds (1st series) - full set of 14v, 1d to £2, very fine and fresh colours, UM. Cat. £70 {UM}	£42
19049	323	1968 Birds (1st series) - £2 Green turaco, top value in set, UM with left selvage. Cat. £42 {UM} US4	£13
19050		1970-87 BIRDS - stamps from 4 issues: 1970 Decimal Currency (2); 1971 UK Delivery Service (1); 1985 Audubon (4); 1987 Wattled Crane (4). Mint/UM. Cat. £27 {MH} US	£15
19051	375-387	1971 Decimal Currency - full set of 13v, 1t to 4k, mint with h/r. Cat. £36 {MH}	£15
19052	473-504	1975 BIRDS (2nd series) - set of 13v, 1t to 4k, UM. Cat. £38 {UM} US	£24
19053	876-895	1992 BIRDS - set of 20 x 75t in se-tenant sheetlet of 20 (5 x 4), UM. Cat. £40 {UM} US	£25
MALAYA			
19054		1948 Royal Silver Wedding pairs for the 11 States very fine used (22) Cat. £490 {U} US2	£188
MALAYA - B.M.A.			
19055		1945-48 Group of ovpts with some specialised shades all very fine & fresh u.m. 1c black ord SG1b. 2c orange, orange-yellow both ord Die II & 2c orange Die I SG2a & 3. 3c yellow green & blue green ord SG4 & 4a. 5c brown SG5. 6c grey ord SG6a. 8c red-scarlet ord SG7. 8c scarlet unissued without ovpt (footnote below SG298). 10c deep brown purple Die I chalky (streaky brown gum), 10c deep purple Die I ord & 10c reddish purple Die II SG8 8a & 9. 12c, 15c ultra sub SG12a. 25c-£2 ord SG14-16. \$5 purple & orange SG18. (20). Cat. £120 {UM} US	£53
19056	1/18	1945-48 set to \$5 (ex. scarce \$5), incl. shades etc., with 2c Die 1 fresh mint (19). Also Malayan Federation complete (Cat. £30). (58) {U} US	£18
19057	1-18 part	1945-48 KGV: part set of 13v to \$5 wmk Mult Script CA, UM, some toned. Missing 3c, 25c & \$5 green and red from full set. Cat. £30 {UM} US3	£10
19058	17	1945-48 KGV Stamp of Straits Settlements ovpt 'B.M.A. Malaya' - \$5 Green & Red/Emerald (Die I), mint small h/r. (o/c NE) Fresh bright colours. Cat. £120 {MH} US3 (image available online only)	£52
19059	17	1945-48 \$5 green and red/emerald, gum toning and heavy hinge remain, m.m. Cat. £120 {MH}	£34
19060	3	1945-48 KGV Stamp of Strait Settlement ovpt 'B.M.A. Malaya' - 2c Orange (Die I) bottom marginal horiz pair, superb u.m. Cat. £60 {UM} US5	£21
19061	1-18	1945-58 set to \$5 (both), the 15c s scarce Die 2 on chalky paper, h/r, fine m.m. (15) Cat. £175 {MH} US PH Plate 44	£89
19062		1945-8 Collection on leaves(40) including set complete mint, fine {CC} US5	£25
19063	12	1948 KGV: 15c bright ultramarine, Die II, wmk Script, ovpt Type 1. Fine mint with faint hinge trace. Cat. £50 {MH} US	£25

Lot No	Cat No	Description	Estimate
MALAYA - FEDERATED MALAY STATES			
<i>For more lots, please see the GALLERY section at the front of the catalogue</i>			
19064	76a	Elephant wmk Script \$1- grey-green & emerald on piece with large part Kuala Lumpur Parcel Post oval cancel (Indistinct date), excellent colours some minor surface rubs. Cat. £55 {U} US	£18
19065	76a	Elephant wmk Script \$1- grey-green & emerald excellent colours used with large part Kuala Lumpur F.M.S. Registered cancel 15 Aug 1930. Cat. £55 {U} US	£23
19066	1/22	1900 on Negri 1c, 3c and 10c (fiscal cancel), on Perak 10c, 1900-01 set to 50c, fair to good used. {U} US	£49
19067	11	1900 on Perak \$1, h/r, very fresh m.m. Cat. £225 {MH} PH Plate 44	£110
19068	11	1900 Ovpt on Perak \$1 green and pale green mint, heavily mounted Cat. £225 {MH} PH Plate 44	£90
19069	23	1900 CC Elephants \$1 green and pale green fine used, Kuala Lumpur 1906 c.d.s., good colours Cat. £200 {U} PH Plate 44	£100
19070	23	1900 CC Elephants \$1 green and pale green fine used, KUALA LUMPUR c.d.s. Cat. £200 {U} US6 (image available online only)	£55
19071	23	1900 CC Elephants \$1 green and pale green v.f.u., JELEBU 1901 c.d.s. Cat. £200 {U} US4 PH Plate 44	£77
19072	25a	1900 CC \$5 green and pale ultramarine used, IPOH postmark, washed Cat. £450 {U} US6 (B)	£18
19073	22a	1900-01 50c grey & orange-brown, very fine neatly used. Cat. £75 {U} US4	£20
19074	25a	1900-01 \$5 green and pale ultramarine, faded, tear at right, cds used. Scarce. Cat. £450 {U}	£40
19075		1900-34 Used collection with shade interest in mounts on pages, inc 1900-01 set to 20c, 1904-22 set to \$5, 1922-34 set to \$5 (fiscal use \$ vals) Postage Due 1924-26 2c to 10c. (100+) Cat. £450 {CC} US3	£119
19076		1900-34 Mint and used collection on leaves(220) including a good range of Leaping Tigers, some high values fiscally used {CC}	£200
19077		1900-34 Mint and used collection on leaves(76) with some better values, condition a little mixed {CC} US4	£32
19078	27/79	1904-22 set to 35c, plus 50c, \$1 and \$2 fiscals, 1922-34 set to \$1 (both) plus \$2 green and red/yellow (fiscal) and \$5 (short corner perf), extra shades/Dies, good to fine used. (57) {U} US	£116
19079	48	1904-22 Elephants - \$1 Grey-Green & Green, f.u. with small h/r. (Small pencil annotation on back). Cat. £60 {U} US5 (B)	£20
19080	48	1904-22 MCA \$1 grey green and green mint, heavily mounted, off centre Cat. £130 {MH}	£45
19081	48a	1904-22 Elephants - \$1 Green & Pale Green, f.u. with small h/r. (Small pencil annotation on back). Cat. £60 {U} US5 (B)	£20
19082	48a	1904-22 MCA \$1 green and pale green fine used Cat. £60 {U} US5 (B)	£15
19083	49	1904-22 MCA \$2 green and carmine fine mint Cat. £160 {MH} PH Plate 44	£90
19084	50	1904-22 MCA \$5 green and blue mint, patchy gum Cat. £350 {MH} PH Plate 44	£140
19085	49	1907 \$2 green & carmine. f.u. Cat. £160 {U} US8	£24
19086	49	1907 Postal Fiscal \$2 green & carmine. Cat. £18 {PF} US4	£9
19087	76	1922-34 \$1 pale green and green, h/r, fine m.m. Cat. £28 {MH}	£12
19088	78	1922-34 \$2 green and carmine, light gum crease, h/r, m.m. Cat. £60 {MH}	£20
19089	D1	1924-26 Postage Due 1c violet horiz strip of three fine used, Kuala Lipis cancels Cat. £150 {PD}	£70
19090	1-36	1963-2009 Balance collection on Prinz stockpages, total of 72 stamps, (mainly) mint with some duplication. Generally in good condition. Covers most sets, some complete m&u. Cat. £97 {CC} US4	£20
MALAYA - GENERAL			
19091		1948 SW pairs for each of the States (Excls, Singapore, Sarawak & North Borneo), Johore - Trengganu, very fine u.m. (22) Cat. £350 {UM} US3	£137
19092		1992-93 All different Booklet collection from 12 States, inc 1992 Kuala Lumpur exhibition booklet & 1993 Blocks of 10 x 20c & 30c booklets from each State. (36 booklets) Cat. £200 {BK} US3	£68
MALAYA - JAPANESE OCCUPATION			
19093		1942 (Apr) handstamped in red over four stamps 2c orange, plus several later cheaper ovpts/surcharges, m.m. (13) Cat. £103 {MH} US	£36
19094	281a	1943 Type 2 ovpt on Selangor 1c black complete sheet of 100 fine u.m. Cat. £125 {UM} US3	£41
19095	1287	1943 Ovpt Type 2 on Selangor \$5 green and red/emerald top left corner Plate 1 block of 20 fine mint, browned gum as usual Cat. £600 {MH} US3	£170
MALAYA - JOHORE			
<i>For more lots, please see the GALLERY section at the front of the catalogue</i>			
19096		1884-1960 Mint and used collection on leaves(185) including 1884 2c rose(5), 1896 KETAHKOTAAN set mint, 1903 10c on 4c with tall '1' mint, 1904 set to \$5 mint, also values to \$10 fiscally used, 1910 values to 25c, \$1 mint, 1948 RSW set mint, 1949 set to \$5 mint, 1960 set to \$5 mint, mainly fine {CC} US4	£258
19097		1884-1971 Mint and used collection on leaves(190) including 1891-4 Sultan set mint, 1896 Coronation both sets mint, 1910-19 set to 50c mint, 1948 RSW set mint, 1949 set to \$5 mint, mainly fine {CC} US5	£124
19098	10	1884-91 2c bright rose, Type 10 overprint, fine and fresh, u.m. Cat. £28 {UM}	£14
19099	10a	1884-91 CA 2c pale rose var. thin 'J' fine used Cat. £200 {U} PH Plate 44	£100
19100	11	1884-91 CA 2c pale rose good used, heavy cancel, slight perf faults Cat. £120 {U}	£40
19101	12	1884-91 CA 2c pale rose fine used, stained on reverse Cat. £70 {U}	£25
19102	13	1884-91 CA 2c rose mint, browned gum, thinned Cat. £75 {MH} US4	£14
19103	14	1884-91 CA 2c pale rose fine used Cat. £80 {U}	£40

Lot No	Cat No	Description	Estimate	Lot No	Cat No	Description	Estimate
Malaya - Johore - continued				Malaya - Johore - continued			
19104	9/19	1884-91 ovptd. 2c, Type 9 and 10 (2), 1891 2c on 24c Types 17 (large dealer's mark on reverse) and 19, some light tones, h/r, o.g. (5) Cat. £165 {MH} US3	£31	19153	130-51	1940 to 1949 basic issues complete, h/r, fine m.m. (30) Cat. £219 {MH} US (image available online only)	£107
19105	9/49	1884-91 2c, Types 9, 10, 13 and 15, 1891 2c on 24c Types 17 and 19, 1891-94 set to 4c plus 6c, 1896 Coronation 2c to 6c, plus 'KET...' varieties 2c to 4c, 1896-99 set to 6c plus \$1, v.g.u. (32) Cat. £475 {U} US	£89	19154	130-54	1940 to 1960 Coronation basic issues complete, fresh, fine used. (31) Cat. £135 {U} US2	£59
19106	17	1891 2c on 24c green v.f.u. Cat. £45 {U} US3	£17	19155		1940-41 Sultan Sir Ibrahim issues - SG114 - 12c Ultramarine, SG117 - 30c Dull Purple & Orange and SG118 - 40c Dull Purple & Brown, mint small h/r. Fresh bright colours. (3) Cat. £84 {MH} US3	£37
19107	17	1891 2c on 24c green fine used, one short perf at top Cat. £45 {U} US5 (B)	£10	19156	131-132	1948 KGV RSW set of 2 vals 10c Violet and \$5 Green, mint small h/r. (2) Cat. £30 {MH} US3	£12
19108	17	1891 2c on 24c green unused no gum, stained on reverse Cat. £32 {MH} US4	£7	19157	131-132	1948 KGV RSW set of 2 vals 10c Violet and \$5 Green, mint small h/r. Average centring. Very fresh bright colours. (2) Cat. £30 {MH} US2	£10
19109	17-20	1891 Surch 2c on 24c green set of 4, SG17 fine looking m.m. with overall toned gum. SG18 unused no gum horiz crease. SG18 fresh appearance m.m. with horiz crease. SG20 fresh appearance m.m. h/r & dealers mark. When seen together much easier to identify, SG17 with italic two, SG18 italic two cents bold. SG19 upright two & bold. SG20 Upright two cents smaller. Cat. £390 {MH} US7 (image available online only)	£70	19158	132	1948 RSW \$10 green fine u.m. Cat. £30 {UM} US	£13
19110	18	1891 2c on 4c green fine used Cat. £180 {U} PH Plate 44	£100	19159	133/47	1949 Definitives FU Cat. £70 {U} US4	£23
19111	19	1891 2c on 24c green v.f.u. Cat. £60 {U} US3 (image available online only)	£23	19160	143	1949 40c red & purple. FU Cat. £18 {U} US4	£7
19112	19	1891 2c on 24c green fine used, Singapore pmk, pink stain on reverse from interleaving Cat. £60 {U} US3	£21	19161	146	1949 Sultan Sir Ibrahim - \$2 green and scarlet, wmk Mult Script CA, UM, condition as issued. Cat. £32 {UM} US3	£17
19113	19	1891 2c on 24c green v.f.u. Cat. £60 {U} US3 (image available online only)	£23	19162	146	1949 \$2 green & scarlet LMM Cat. £32 {MH} US4	£9
19114	20	1891 2c on 24c green fine used Cat. £180 {U} PH Plate 44	£100	19163	147	1949 Sultan Sir Ibrahim - \$5 green and brown, wmk Mult Script CA, UM, condition as issued. Cat. £50 {UM} US3 (image available online only)	£28
19115	21-7	1891-4 Sultan set(7) fine used Cat. £225 {U} US3	£89	19164	148-51	1949 UPU blocks of 4, full light cds cancels, v.f.u. Cat. £44 {U}	£22
19116	27	1891-94 \$1 green and carmine, heavily toned, corner cds, used. Cat. £180 {U}	£32	19165	133/147	1949-52 Ibrahim definitive set (KGV Era - so less the 1955 30c) from a Crown album, fine mint (20) Cat. £155 {MH} US2	£43
19117	(28a)	1894 3c on 4c, just a tony trace of stop, fresh unused no gum. {MH}	£8	19166	133-145	1949-52 Sultan Sir Ibrahim - short set of 18v to \$1 (ex 35c), superb UM. 5c with faint hinge mark. Cat. £75 {UM} US3	£39
19118	29a	1894 3 cents without stop on 5c dull purple and green fine mint Cat. £140 {MH} US4 (image available online only)	£52	19167	133/47	1949-55 Definitives. The \$5 value is UMM, LMM Cat. £160 {MH} US4	£41
19119	32-8	1896 Kemahkotaan set(7) fine used Cat. £150 {U} US3	£54	19168	133-145	1949-55 Set of 18v to \$1 (missing \$2 & \$5 from full set). Mint with h/r. Cat. £105 {MH} US4	£24
19120	48-52	1896-99 Sultan 50c to \$4(5) fine mint Cat. £297 {MH}	£150	19169	133-147	1949-58 Sultan Sir Ibrahim definitive issue vals 1c to \$5 (Missing SG142a - 30c), mint small h/r. Lovely fresh bright colours. (20) Cat. £156 {MH} US3	£67
19121	54/97	1903 good album page incl. surcharges, 1904-10 set to \$3 (25c, 50c and \$2 mint), 1910-19 set to 50c, some toning, 1918-20 set to \$1 (top three values mint), g.u. (34) Cat. £700 {MX} US	£147	19170	133-147	1949-58 Sultan Sir Ibrahim set of 21 vals plus SG134b - 2c Pale Yellow and SG135a - 3c Yellow-Green, f.u. with small h/r. (21) Cat. £75 {U} US5	£25
19122	55b	1903 10c on 4c, 'original value uncanceled' variety, tiny surface abrasion in right hand value tablet, o/wise v.f.u. Cat. £85 {U}	£18	19171	133-147	1949-58 Sultan Sir Ibrahim set of 21 vals, f.u. with small h/r. (21) Cat. £65 {U} US5	£21
19123	75,76,77	1904-07 Sultan \$10,\$50,\$100 fiscally used, the \$100 is washed {R}	£40	19172	133-147	1949-58 Sultan Sir Ibrahim vals 1c to \$5 plus SG134a - 2c Orange-Yellow, SG137a - 6c Pale Grey and 2 shades of 10c, (Missing SG139a - 12c), f.u. with small h/r hinged on an album page. (24) Cat. £65 {U} US5	£22
19124	61,etc	1904-10 Sultan set to \$5 ex 2c(13) mint, the 5c,8c have faults, the others are fine Cat. £373 {MH} US5	£100	19173	133-147	1949-58 Sultan Sir Ibrahim set of 21 vals 1c to \$5 plus SG134a - 2c Orange-Yellow, mint small h/r in black hawid strip on an album page. Very fresh bright colours. (22) Cat. £163 {MH} US5	£56
19125	81a	1910 4c dull purple & carmine with Wmk horizontal. FU Cat. £65 {U} US4	£23	19174	133-147	1949-58 Sultan Sir Ibrahim set of 21 vals 1c to \$5, mint small h/r. Very fresh bright colours. (21) Cat. £160 {MH} US2	£61
19126	78/96	1910-19 set to 25c (5c is toned), plus 1918-20 50c, v.g.u. (9) Cat. £150 {U}	£50	19175	146	1949-58 Sultan Sir Ibrahim issue - \$2 Green & Scarlet right hand marginal, superb u.m. Cat. £32 {UM} US5 (B)	£12
19127	81-7	1910-19 4c to \$1, h/r, m.m. (7) Cat. £290 {MH} US3 PH Plate 44	£75	19176	152	1953 QEII: Coronation in an IMPRINT block of 8. UMM Cat. £16 {UM} US4	£9
19128	86	1910-19 Mult Rosettes 50c dull purple and red fine used Cat. £150 {U} PH Plate 44	£60	19177		1953-60 Issues complete both mint and used(30) on a New Age leaf, fine Cat. £164 {CC} US3	£28
19129	87	1910-19 Mult Rosettes \$1 green and mauve fine used Cat. £180 {U} PH Plate 44	£70	19178	155-165	1960 Set of 11v to \$5 (inset portrait of Sultan Ismail), mint with hinge trace. Cat. £70 {MH} US4	£19
19130	81	1912 4c dull purple and carmine, wmk Rosettes (vertical). Lightly MM with hinge trace. Cat. £35 {MH} US3	£12	19179	155-165	1960 Sultan Ismail pictorial issue vals vals 1c to \$5 (Missing SG156 - 2c), f.u. with small h/r. (10) Cat. £85 {U} US5	£29
19131	84a	1912 10c dull purple & black with Wmk horizontal. FU Cat. £90 {U} US4	£32	19180	164	1960 \$2 bronze green & scarlet FU Cat. £27 {U} US4	£9
19132	98	1918-20 \$2 green and carmine, light overall toning, good cds used. Cat. £65 {U}	£15	MALAYA - KEDAH			
19133	98	1918-20 MCA \$2 green and carmine very fine used Cat. £65 {U}	£35	<i>For more lots, please see the GALLERY section at the front of the catalogue</i>			
19134	103/65	1922-41 most to \$2 plus \$5, 1929-1960 complete ex. 1949-58 \$2, v.g.u. (60) Cat. £330 {U} US	£71	19181	Z7	1887-91 Thailand used in kedah 2a green & carmine, with Type 'A' cancel, bold date cds of 17 2 90, faults and toned, used. Cat. £95 {U}	£14
19135	125	1922-41 \$10, fiscally used. {U}	£10	19182	Z9	1887-91 Thailand used in kedah 4a green and brown, crisp partial cds cancels, light overall toning, g.u. Scarce. Cat. £100 {U}	£22
19136		1922-79 Collection of mint small h/r issues on 2 stock cards. SG103, SG105, SG107-110, SG112-113, SG117, SG129-130, SG148-151, SG166-181 and SG188-194. (38) Cat. £76 {CC} US5	£25	19183	Z231	1909-12 Thailand used in Kedah 1c green (FMS), with Type 'C' cancel, heavy toning, cds used. Cat. £40 {U}	£9
19137	115 117-8	1936 GVI period wmk script, 12c ultramarine, 30c dull purple & orange & 40c dull purple & brown very fine looking u.m. (3). Cat. £84 {UM} US	£49	19184	1/38	1912 set to \$1, 1919-21 set (ex. 3c), 1919 \$1 on \$3, 1921-32 set to \$2, mint/used. (36) Cat. £280 {MX} US	£67
19138		1936-52 Used collection on 'Crown' leaves(31) including defin set to \$5, RSW set, UPU set, Postage Due 10c, also Kedah(30) inc 1937 Sultan set to \$1, UPU set, Kelantan(34) inc UPU set, 1951 set to \$1, mainly fine {CC}	£100	19185		1912-71 Mint and used collection on leaves(168) including 1921 Script \$5 fine used, 1922 MBE 25c mint, 1957 set to \$5 mint, mainly fine {CC} US5	£76
19139		1936-52 Fine used collection on a 'Crown leaf(30) including RSW set, 1949-52 set to \$5 {CC} US4	£35	19186		1912-86 An all different mint only collection on protective pages, inc 1912 set to 50c, 1919-21 set, 1921-32 range to \$1, 1922 Borneo - Exhibition opt'd range to 21c, 1922-40 set, 1937 Sultan set (less \$2), later range with Butterfly & Floral sets. (90+). Cat. £575 {CC} US3	£188
19140	D1	1938 Postage Due - 1c carmine, UM. Cat. £22 {PD} US3	£12	19187	15/23	1919-21 Definitives FU Cat. £100 {U} US4	£35
19141	D1/D5	1938 Postage Due set, fine mint (5) Cat. £200 {PD} US2	£55	19188	35bw	1921 40c black & purple Type II Wmk Crown to left of CA. FU Cat. £55 {U} US4	£20
19142	D1/D5	1938 Postage Due set, MSCA Wmk, lightly hinged mint(5) Cat. £200 {PD} US3 (image available online only)	£41	19189	36s	1921 50c brown & grey blue overprinted SPECIMEN. MM Cat. £20 {S} US4	£9
19143	D1-5	1938 Postage due set very fine & fresh u.m. (5). Cat. £200 {UM} US PH Plate 44	£125	19190	40	1921 \$5 black and deep carmine, wmk Mult Script CA, perf 14 (Crown to the right of CA). Very fine used, h/r. Cat. £225 {U} US4 PH Plate 44	£77
19144	D1-5	1938 Postage Due set to 12c, h/r, fine m.m. (5) Cat. £200 {PD} US PH Plate 44	£107	19191	40	1921 \$5 black & deep carmine FU Cat. £225 {U} US4 (image available online only)	£71
19145	D1-D5	1938 Postage Due set of 5 vals 1c to 12c, mint small h/r. Very fresh bright colours. (5) Cat. £200 {PD} US3	£89	19192	40	1921 \$5 black & deep carmine. RPS Cert. FU Cat. £225 {U} US4 PH Plate 44	£77
19146	D3	1938 Postage Due - 8c orange, UM. Cat. £50 {PD} US3 (image available online only)	£28	19193	40	1921-32 Script to right \$5 black and deep carmine v.f.u. Cat. £200 {U} US5 (image available online only)	£60
19147	D4	1938 Postage Due - 10c brown, UM. Cat. £50 {PD} US3 (image available online only)	£28	19194	40	1921-32 Script \$5 black and deep carmine fine used, centred left Cat. £200 {U} US6 (image available online only)	£45
19148	D5	1938 Postage Due - 12c purple, UM. Cat. £55 {PD} US3 (image available online only)	£30	19195	40w	1921-32 Script \$5 black and deep carmine fine used, off centre, slight surface mark Cat. £180 {U} US6 (image available online only)	£32
19149	D5	1938 Postage Due 12c purple, fine mint. Cat. £55 {PD} US3	£16	19196	52/75	1922-40 set to 35c (mint), 1937 set to \$1, 1948 RSW and 1949 UPU, v.g.u. (23) Cat. £162 {U} US	£49
19150	114	1940 Sultan Sir Ibrahim - 12c ultramarine, wmk Mult Script CA. UM, light overall gum toning, Cat. £55 {UM} US3	£17	19197	36bw	1924 50c brown & grey blue Type I with Wmk Crown to left of CA. LMM Cat. £55 {MH} US4	£20
19151	114	1940 12c ultramarine in a bottom right corner PLATE (5) block of 4. Usual streaky gum. UMM Cat. £220 {UM} US4 (image available online only)	£89				
19152	130	1940 Sultan Sir Ibrahim - 8c Black & Pale Blue, mint small h/r. Fresh bright colours. (o/c NE) Cat. £25 {MH} US3	£10				

Lot No	Cat No	Description	Estimate
Malaya - Kedah - continued			
19198	37	1924 \$1 black & red/yellow. FU Cat. £90 {U} US4	£32
19199	37	1924 \$1 black & red/yellow. LMM Cat. £80 {MH} US4	£28
19200	40w	1924 \$3 black & blue on blue wmk Script Crown to right m.m. bottom right corner tear reinforced with small part of hinge, some light toning to gum. Cat. £170 {MH} US7 (B)	£17
19201	40	1926 \$5 black & deep carmine on piece. Vertical tear at top. FU Cat. £225 {U} US4	£24
19202		1937 Sultan Abdul Hamid Halimshah vals - SG60 - 10c Ultramarine & Sepia, SG62 - 25c Ultramarine & Purple, SG63 - 30c Green & Scarlet, SG64 - 40c Black & Purple, SG65 - 50c Brown & Blue, SG66 - \$1 Black & Green and SG68 - \$5 Black & Scarlet, mint small h/r. Lovely fresh bright colours. (7) Cat. £131 {MH} US3	£54
19203	60/68	1937 Sultan complete set, fine mint (9) Cat. £300 {MH} US2 PH Plate 44	£86
19204	60-66	1937 Short set to \$1 fine looking m.m. (7). Cat. £140 {MH} US6	£25
19205	60-68	1937 Sultan Abdul Hamid Halimshah - full set of 9v, 10c to \$5, wmk Mult Script CA, perf 12½. Fine mint, hinge trace, lightly toned gum. Cat. £300 {MH} US4	£52
19206	60-68	1937 Sultan Abdul Hamid Halimshah vals 10c to \$5 (Missing SG61 - 12c and SG67 - \$2), mint small h/r. (All have overall gum toning and \$5 tone spots on back). (7) Cat. £130 {MH} US6	£24
19207	60-68	1937 Definitive set very fine & fresh u.m. (9). Cat. £300 {UM} US PH Plate 44	£187
19208	60-68	1937 Sultan set(9) fresh mint Cat. £300 {MH} US3	£82
19209	60-8	1937 set to \$5, slight yellowing on \$2 mentioned for accuracy, o/wise h/r, fine m.m. (9) Cat. £300 {MH} US PH Plate 44	£125
19210	60-8	1937 Sultan set(9) fresh m.m. Cat. £300 {MH} US7	£56
19211	60-8	1937 Sultan set to \$5 complete(9) fine m.m. Cat. £300 {MH} US5	£60
19212	61	1937 Sultan Abdul Hamid Halimshah - 12c black and violet, wmk Mult Script CA, UM. Light gum toning. Cat. £70 {UM} US3 (image available online only)	£29
19213	61	1937 Sultan Abdul Hamid Halimshah - 12c Black & Violet, mint small h/r. Lovely fresh bright colours. Cat. £70 {MH} US3	£30
19214	67	1937 Sultan Abdul Hamid Halimshah - \$2 green and brown, wmk Mult Script CA, top marginal, UM. Superb quality. Cat. £130 {UM} US2 PH Plate 44	£78
19215	67	1937 Sultan Abdul Hamid Halimshah - \$2 Green & Brown, mint small h/r. Lovely fresh bright colours. Cat. £130 {MH} US3 (image available online only)	£57
19216	68, 89	1937 \$2 and 1950-55 \$2, fine m.m. Cat. £75 {MH} US	£27
19217	68a	1938 1c black, type II (1 with square cut corners), wmk mult script CA, perf 14. Mint, hinge trace, lightly toned gum. Missing SW corner perf. With 1c black type I for comparison. Cat. £180 {MH} US4 (image available online only)	£26
19218	70/71	1948 KGV RSW set, NHM (2) Cat. £30 {UM} US	£18
19219	70-5	1948 RSW and 1949 UPU, h/r, m.m (6) Cat. £35 {MH} US	£15
19220	70-71	1948 KGV RSW set of 2 vals 10c Violet and \$5 Carmine, mint small h/r. (2) Cat. £30 {MH} US3	£13
19221	70-90	1948 RSW, 1949 UPU and 1950-55 set to \$5 (20c soiled), v.f.u. (27) Cat. £263 {U} US2	£118
19222	71	1948 RSW \$5 carmine with RLO 8-2-49 manuscript, unusual Cat. £50 {U} US3	£14
19223	71	1948 RSW \$10 carmine v.f.u., GUR- 20 DE- c.d.s. Cat. £50 {U} US3	£21
19224	76-90 part	1950 Sheaf of Rice/Sultan Badlishah - set of 19v to \$5 (missing 20c blue & 30c from full set), lightly MM with h/r or trace. Cat. £160 {MH} US4	£46
19225	88-90	1950 GVI period top 3 values \$1- \$2- & \$5- very fine looking m.m. with some h/r. (3). Cat. £100 {MH}	£50
19226	89	1950 Sultan Badlishah, \$2 green and scarlet, wmk Mult Script CA, UM as issued. Cat. £30 {UM} US3	£16
19227	90	1950 Sultan Badlishah, \$5 green and brown, wmk Mult Script CA, UM. Cat. £70 {UM} US2 (image available online only)	£44
19228	90	1950 \$5 green & brown UMM Cat. £70 {UM} US4	£27
19229	76-88	1950-52 Short set of 18v to \$1 (ex 30c), Sheaf of Rice or Sultan Badlishah, wmk Mult Script CA, UM as issued. Cat. £70 {UM} US3	£38
19230	76/90	1950-53 'Sheaf of Rice' definitive set, KGV Era (so less the 1955 30c) form a Crown album, fine mint (20) Cat. £160 {MH} US2	£44
19231	76/90	1950-55 Sultan Badlishah definitive set. (21) Cat. £170 {MH} US3 (image available online only)	£41
19232	76/90	1950-55 Definitives ex SG 85a. FU Cat. £200 {U} US4	£70
19233	76/90	1950-55 set to \$5 (ex. 40c and \$2), v.g.u. (19) Cat. £125 {U} US	£40
19234	76/90	1950-55 set to \$5 (ex. 30c), h/r, fine m.m. (20) Cat. £162 {MH} US PH Plate 44	£80
19235	76-88	1950-55 Sheaf of Rice and Sultan Badlishah vals 1c to \$1, mint small h/r. Very fresh bright colours. (19) Cat. £85 {MH} US2	£32
19236	76-90	1950-55 Sultan Badlishah set of 21 vals 1c to \$5 plus SG79ab - 5c Bright Mauve and SG81ab - 8c Deep Green, on an album page, mix of u.m. and mint small h/r. Superb set very fresh and lovely bright colours. (23) Cat. £211 {MH} US6	£60
19237	76-90	1950-55 Sheaf of Rice and Sultan Badlishah issue vals 1c to \$5 (Missing SG85a - 30c), mint small h/r. Very fresh bright colours. (20) Cat. £170 {MH} US3	£75
19238	76-90	1950-55 GVI period definitive set (Excl 30c SG85a) with extra specialised shade of 25c. Very fine & fresh u.m. (21). Cat. £170 {UM} US PH Plate 44	£107
19239		1953-62 Issues complete both mint and used(56) on New Age leaves, fine Cat. £421 {CC} US3	£82
19240	53	1957 QEII Pictorial - \$2 Bronze-Green & Scarlet block of 9, superb u.m. Cat. £225 {UM} US5	£77
19241	91-103	1957 set to \$5, fresh, v.f.u. (13) Cat. £160 {U} US2	£78
19242	92/102	1957 Pictorial set Sultan Badlishah inset. (11) Cat. £120 {MH} US3	£20
19243	92-102	1957 Sultan Badlishah pictorial issue set of 11 vals 1c to \$5, mint small h/r. Very fresh bright colours. (11) Cat. £120 {MH} US5	£41
19244	104-112	1959-61 Pictorial scenes - short set of 10v, 1c to \$1, lightly MM, hinge trace. Cat. £38 {MH} US4	£13
19245	113-4	1959-62 \$2 and \$5, fine used. Cat. £47 {U}	£22

Lot No	Cat No	Description	Estimate
MALAYA - KELANTAN			
<i>For more lots, please see the GALLERY section at the front of the catalogue</i>			
19246	Z344	1905-09 Siam used in Kelantan 18a red-brown, partial (Kota Bha) RU and (Kelantan) AN cds, couple of toned perf tips at top, o/wise v.g.u. Cat. £225 {U} PH Plate 45	£55
19247	1/12	1911-15 values to \$1 green & emerald (part o.g. only) and \$25 (couple of lightly toned perfs at top), h/r, m.m. (8) Cat. £170 {MH}	£40
19248	1-12	1911-15 MCA set to \$25 complete(13) fine used Cat. £190 {U} US3 PH Plate 44	£75
19249		1911-55 Mint and used collection on leaves(78) including 1911 \$25 mint, 1921 Script \$1 used, 1937 Sultan set to \$1 mint or used, 1948 RSW set mint, 1951-5 set mint, the 30c is used, mainly fine {CC} US4	£96
19250		1911-65 Mint collection on leaves(82) including 1911 set to \$5, 1921 set, 1922 MBE set to \$2, 1937 Sultan set to \$1, 1957 set to \$5, mainly fine Cat. £940 {CC} US4	£162
19251	30-38	1922 MBE opt part set (Excl \$5) all with flat gum. (8). Cat. £150 {MH}	£30
19252	39/102	1928-35 \$1 blue (both perfs), 1937-40 set to \$1, RSW and UPU, 1951-55 vals to \$1, 1957-63 set to \$5 and 1961-63 set to 20c (ex. 2c), v.g.u. Nice lot. (55) Cat. £445 {U} US	£116
19253	39a	1928-35 Sultan \$1 blue perf 14 fine used Cat. £55 {U}	£30
19254	39-50	1928-37 \$1- blue perf 12 fine m.m. then 1937 issues 1c - 40c m.m. with some h/r. (12) Cat. £220 {MH} US6	£41
19255	39a	1935 \$1- blue perf 14, very fine & fresh u.m. Cat. £75 {UM} US	£44
19256	40-50	1937 Sultan set to 40c(11) mint, the 8c has a short perf Cat. £201 {MH} US5	£24
19257	40-52	1937 Sultan Ismail - short set of 13v, 1c to \$1, wmk Mult Script CA, perf 12, very lightly MM, \$1 UM. Cat. £360 {MH} US4	£114
19258	51	1937 Sultan Ismail - 50c grey-olive and orange, wmk Mult Script CA, perf 12, UM. Cat. £90 {UM} US4 (image available online only)	£35
19259	52	1937 Sultan Ismail, \$1 violet and blue-green, wmk Mult Script CA, UM. Cat. £100 {UM} US2 (image available online only)	£62
19260	52	1937 \$1 violet & blue-green 'Sultan Ismail', fine mint. Cat. £100 {MH} US2	£27
19261	53	1937 \$2 red-brown & scarlet 'Sultan Ismail', fine mint. Cat. £600 {MH} US2 PH Plate 45	£165
19262	53	1937 "Chef's Hat" \$2- red brown & scarlet unused no gum Cat. £600 {MH}	£60
19263		1937-40 Sultan Ismail issue vaks SG40-43 - 1c to 5c, SG45-47 - 8c to 12c, SG49 - 30c and SG51-52 - 50c to \$1, f.u. with small h/r. (4c and 8c have small pencil annotation on back). (10) Cat. £64 {U} US5	£21
19264		1937-40 Sultan Ismail issue - vals SG40-45 - 1c to 8c, SG47-48 - 12c to 25c and SG50 - 40c, mint small h/r. Fresh bright colours. (9) Cat. £97 {MH} US3	£42
19265		1937-40 Ismail mint set to \$1 (less 10c), SG 40/45 & 47/52. (12) Cat. £348 {MH} US3 PH Plate 45	£96
19266		1937-40 Sultan Ismail issue vals SG40-42 - 1c to 4c, SG44 - 6c, SG47 - 12c, SG48 - 25c and SG50 - 40c, mint small heavy h/r. (7) Cat. £87 {MH} US2	£30
19267	40/51	1937-40 Sultan Ismail short set to 50c, fine mint (12) Cat. £300 {MH} US2	£86
19268	40/52	1937-40 Definitives to \$1 f.u. Cat. £130 {U} US8 (B)	£20
19269	40/52	1937-40 Definitives to \$1 f.u. Cat. £130 {U} US8 (B)	£20
19270	40/52	1937-40 Definitives to \$1 f.u. Cat. £130 {U} US8 (B)	£20
19271	40-50	1937-40 Sultan Ismail issues vals 1c to 40c (Missing SG49 - 30c), mint small h/r. Fresh bright colours. (10) Cat. £136 {MH} US6	£39
19272	40-52	1937-40 Sultan set to \$1(13) fine used Cat. £136 {U} US	£53
19273	40-52	1937-40 Sultan set to \$1(13) fine mint, all except the 6c,50c,\$1 are unmounted Cat. £397 {MH}	£120
19274	40-52	1937-40 Sultan set to \$1(13) fine used Cat. £136 {U} US3	£41
19275	40-54	1937-40 'Chief's Hat' set to \$5, very fine used. RARE. (15) Cat. £1300 {U} US2 (image available online only)	£627
19276	40-54	1937-40 'Chefs Hat' set to \$5, h/r, fresh, fine m.m. SCARCE. (15) Cat. £2000 {MH} US PH Plate 45	£1068
19277	40-54	1937-40 'Chefs Hat' set to \$5 (diagonal gum crease), the four high values are never hinged, fresh u.m./m.m. RARE. (15) Cat. £2000 {MH} PH Plate 45	£850
19278	46	1937-40 Sultan Ismail issue - 10c Purple, mint small h/r. Fresh bright colours. Cat. £45 {MH} US3	£19
19279	49	1937-40 Sultan Ismail issue - 10c Purple, mint small h/r. Fresh bright colours. Cat. £65 {MH} US3	£28
19280	51	1937-40 Sultan Ismail issue - 50c Grey-Olive & Orange, mint small h/r. Fresh bright colours. Cat. £90 {MH} US3 (image available online only)	£40
19281	52	1937-40 Sultan Ismail issue - \$1 Violet & Blue-Green, mint small h/r. Fresh bright colours. Cat. £100 {MH} US3 (image available online only)	£44
19282	53	1937-40 Sultan Ismail issue - \$2 Red-Brown & Scarlet, mint small h/r. Fresh bright colours. (o/c SE) Cat. £600 {MH} US3 PH Plate 45	£265
19283	53	1937-40 Sultan \$2 red brown and scarlet fresh m.m., very fine Cat. £600 {MH} PH Plate 45	£200
19284	53	1937-40 Sultan \$2 red brown and scarlet fine used Cat. £250 {U} US4 PH Plate 45	£77
19285	54	1937-40 Sultan Ismail issue - \$5 Vermilion & Lake, mint small h/r. Fresh bright colours. Cat. £1300 {MH} US3 PH Plate 45	£610
19286	54	1937-40 Sultan \$5 vermilion and lake very fine used Cat. £1000 {U} US PH Plate 45	£534
19287		1937-52 Fine used collection on leaves(39) inc 1937 Sultan set to \$1, 1948 RSW set, 1951-2 set to \$5, also some Kedah Cat. £427 {CC} US4	£83
19288	53	1940 Sultan Ismail, \$2 red-brown and scarlet, wmk Mult Script CA, UM. Single shortish perf at top. Cat. £600 {UM} US2 PH Plate 45	£313
19289	128,29,30	1942 Japanese Occupation \$1,\$2,\$5 surcharges mint, gum faults, the \$2 toned on reverse Cat. £180 {MH}	£60
19290	55-56	1948 KGV RSW set of 2 vals 10c Violet and \$5 Carmine, mint small h/r. Fresh bright colours. (2) Cat. £30 {MH} US3	£13

Lot No	Cat No	Description	Estimate
Malaya - Kelantan - continued			
19291	56	1948 RSW \$5 red fine u.m. Cat. £30 {UM} US	£13
19292	56	1948 RSW \$5 carmine v.f.u. Cat. £50 {U} US4	£20
19293		1949-79 Small collection of mint small h/r issues on 2 stock cards. SG57-60, SG82, SG103-109, SG112-118 and SG123-129. (26) Cat. £30 {MH} US5 (B)	£10
19294	80	1951 Sultan Ibrahim - \$2 green and scarlet, wmk Mult Script CA, UM. Cat. £50 {UM} US3 (image available online only)	£28
19295	61-79	1951-52 Part set of 18v, 1c to \$1 (except 30c), wmk Mult Script CA, perf 17x18. Cat. £90 {MH} US4	£26
19296	61-79	1951-52 Sultan Ibrahim - short set of 18v to \$1 (ex 30c), wmk Mult Script CA, UM apart from 5c, 8c green, 12c, 20c blue which are lightly MM. Cat. £60 {MH} US3	£23
19297	61/81	1951-53 Ibrahim definitive set, (less the 35c -SG 76), fine mint (20 stamps) Cat. £200 {MH} US2	£55
19298	61/81	1951-55 Definitives FU Cat. £225 {U} US4	£79
19299	61/81	1951-55 set to \$5 (ex. 30c), h/r, fine and fresh, m.m. (20) Cat. £200 {MH} US (image available online only)	£102
19300	61-81	1951-55 Sultan Ibrahim set of 21 vals 1c to \$5 plus SG62b - 2c Orange-Yellow, mint small h/r. Very fresh bright colours. (22) Cat. £222 {MH} US5	£76
19301	61-81	1951-55 set to \$5, very fine used. (21) Cat. £225 {U} US2 (image available online only)	£102
19302	61-81	1951-55 Sultan Ibrahim set of 21 vals 1c to \$5 plus SG65a - 5c Bright Mauve, mint small h/r. Very fresh lovely bright colours. (22) Cat. £206 {MH} US6	£60
19303	61-81	1951-55 Sultan Ibrahim definitives vals 1c to \$5 (Missing SG75 - 30c), mint small h/r. Fresh bright colours. (20) Cat. £200 {MH} US3	£89
19304	82-95	1953 Coronation, 1957-63 set to \$5 and 1961 Coronation, v.f.u. (14) Cat. £51 {U} US2	£21
19305		1953-62 Issues complete both mint and used(46) on New Age leaves, fine Cat. £232 {CC} US3	£48
19306	83-94	1957-63 Sultan Ibrahim pictorial issue set of 12 vals 1c to \$5, f.u. with small h/r. (12) Cat. £48 {MH} US5 (B)	£16
19307	119-22	1977-78 Harrison Butterflies set(4) fine unmounted mint Cat. £22 {UM} ...	£15
19308	119-22	1977-78 Harrison Butterflies set(4) fine unmounted mint Cat. £22 {UM} ...	£15
MALAYA - MALACCA			
19309	1/21	1948 RSW and 1949 UPU, very fine used. (6) Cat. £70 {U} US2	£32
19310	1/21	1948 RSW, 1949-52 set to \$2 (ex. 40c), 1949 UPU, v.g.u. Cat. £180 {U} US	£58
19311	1-2	1948 KGVII RSW set of 2 vals 10c Violet and \$5 Brown, mint small h/r. (2) Cat. £35 {MH} US3	£16
19312	1-21	1948 RSW, 1949-52 set to \$5, 1949 UPU (gum yellowing), h/r, m.m. (26) Cat. £191 {MH} US PH Plate 44	£89
19313	2	1948 RSW \$5 brown fine u.m. Cat. £35 {UM} US	£18
19314	55-56	1948 KGVII RSW set of 2 vals 10c Violet (o/c W) and \$5 Brown, mint small h/r. Very fresh bright colours. (2) Cat. £35 {MH} US2	£12
19315		1948-60 Mint collection on leaves(62) including 1948 RSW set, 1954 set, 1957 set, 1960 set, mainly fine {CC} US4	£46
19316		1948-71 Mint and used collection on leaves(116) including 1949 set ex \$2 mint, also set complete used, mainly fine {CC} US5	£60
19317	15	1949 KGVII - \$1 blue and purple, lightly MM. Cat. £22 {MH} US4	£7
19318	15	1949 KGVII: \$1 blue & purple. FU Cat. £35 {U} US4	£13
19319	3-16	1949 GVI definitive short set to \$2 (Excl \$5), m.m. with some h/r. (19). Cat. £85 {MH}	£30
19320	3-16	1949 GVI definitive short set to \$2. (Excl \$5). 12c 20c blue & 35c m.m. rest u.m. 5c & 8c small tone mark. (19). Cat. £85 {UM}	£40
19321	3-17	1949 GVI definitive set fine looking m.m. (20). Cat. £150 {MH} US6 (image available online only)	£33
19322	15	1949-52 \$1 blue and purple, couple of short perfs at bottom right, v.g.u. Cat. £35 {U}	£10
19323	3/17	1949-52 KGVII Definitive complete set, fine mint (20) Cat. £150 {MH} US2	£41
19324	3/17	1949-52 KGVII definitives to \$5, ex \$2, all very fine used (19) Cat. £125 {U} US6 (image available online only)	£25
19325	3-15	1949-52 KGVII: short set of 18v to \$1, wmk Mult Script CA, UM. 5c, 8c green, 12c, 20c blue & 35c lower marginal Plate 1 examples. Cat. £55 {UM} US3	£30
19326	3-15	1949-52 KGVII Definitive vals 1c to \$1 (Missing SG13 - 40c), f.u. with small h/r. (17) Cat. £66 {U} US5	£21
19327	3-17	1949-52 KGVII Definitive vals 1c to \$5 (Missing SG6a - 5c), mint small h/r. Very fresh bright colours. (19) Cat. £150 {MH} US5	£52
19328	3-17	1949-52 set to \$5, very good to very fine (top values) used. (20) Cat. £190 {U} US2	£78
19329	3-17	1949-52 set to \$5, the 5c and 20c blue have a few very faint tone spots, o/wise very fine u.m. (20) Cat. £150 {UM} PH Plate 44	£68
19330	3-17	1949-52 Set to \$5 complete(20) fine used Cat. £180 {U} US4	£58
19331	15/17	1949-55 KGVII definitive High Value set, \$1 to \$5, NHM (3) Cat. £120 {UM} US	£71
19332		1949-57 Collection on leaves(45) including 1948 RSW set mint, 1949-52 set mint, 1954-7 set mint, mainly fine Cat. £310 {CC} US4	£52
19333		1949-71 Balance collection of (mainly) mint and used on Prinz stockpages. Mostly odd values with a little duplication, and includes UPU sets mint (x2) and used, and 1971 Butterflies set. Total of 52 stamps. Cat. £150 {CC} US4	£26
19334		1949-79 Small collection of mint issues. SG18-22, SG61-67, SG70-76 and SG82-88. All superb u.m. except SG22 - mint small h/r. (26) Cat. £25 {UM} US5 (B)	£8
19335		1949-86 Small collection of f.u. with small h/r issues. SG18, SG20-22, SG42-44, SG47, SG52-53, SG55-57, SG60-67, SG98 and SG101. (23) Cat. £58 {U} US5 (B)	£19
19336	22/60	1953 to 1960 basic issues complete, ex. 1954-57 50c, v.g.u. (38) Cat. £254 {U} US	£67
19337	22-49	1953 Coronation, 1954-57 and 1957 sets to \$5, v.f.u. (28) Cat. £221 {U} US2	£90

Lot No	Cat No	Description	Estimate
Malaya - Malacca - continued			
19338		1953-60 Collection on New Age leaves(76) including 1954 set mint and set to \$2 used, 1957 set mint and set to \$2 used, 1960 set mint and used, fine Cat. £342 {CC} US3	£68
19339	23/38	1954-57 Definitive set, fine mint. (16 stamps) Cat. £75 {MH} US3	£16
19340	50-60	1960-62 Pictorial set of 11 vals 1c to \$5, superb u.m. (11) Cat. £40 {MH} US5 (B)	£14
MALAYA - NATIONAL ISSUES			
19341		1957-62 Mint and used collection on New Age leaves(64), also Postal Union Postage Dues(15), fine {CC} US3	£28
MALAYA - NEGRI SEMBILAN			
19342	1/12	1891 2c, 1891-94 set, 1895-99 3c to 20c, v.g.u. (10) Cat. £285 {U} US	£64
19343	3	1891 2c rose, wmk Crown CA, very fine used, h/r. Cat. £20 {U} US4	£8
19344		1891-1955 Mint and used collection on leaves(61) including 1935 \$5 mint, 1948 RSW set mint, 1949-55 set mint, the 30c is used, mainly fine {CC} US4	£58
19345		1891-1957 Mint and used collection on leaves(106) including 1895 Tiger 20c, 25c, 50c used, 15c, 25c mint, 1935 set to \$5 mint, 1948 RSW set mint, 1957 values to \$5(2) mint, mainly fine {CC} US4	£162
19346		1891-1979 Balance collection on Prinz stockpages, spanning 1891 to 1979. Mixed, (mainly) mint and used, note 1891-99 values to 4c, 1935-39 values to 15c, 1949-63 values to 40c. UPU (m&u) plus odd values from other sets. A little duplication. Mixed condition, generally above average including fine. Estimated catalogue value £250. 76 stamps, useful to develop, fill gaps/runs. Includes odd damaged/toned but not included in estimate. {CC} US4	£32
19347		1891-1981 Mint & used collection in mounts on pages, inc 1895-99 Tigers range to 25c used, 1935-41 'Arms' set (\$ vals are mint), useful later with sets after 1953. (75+ stamps) Cat. £510 {CC} US3	£103
19348	4	1891-94 Huntuing Tiger issue - 5c Blue, f.u. with small h/r. Cat. £48 {U} US5 (B)	£15
19349	4	1891-94 Huntuing Tiger issue - 5c Blue, f.u. with small h/r. Cat. £48 {U} US5 (B)	£15
19350	11	1895-99 15c green & violet 'Tiger', cds used. Cat. £90 {U} US3	£37
19351	5,etc	1895-99 Tiger set to 20c(8) mint, some are heavily mounted, the 1c without gum Cat. £295 {MH} US3	£96
19352	5s-14s	1895-99 set to 50c, ovptd. SPECIMEN, fairly widespread light gum toning, h/r, m.m. (10) Cat. £300 {S} PH Plate 67	£65
19353	19/79	1935-41 values to \$5 (u.m.), RSW and UPU, 1949-55 set to \$2, 1957-63 set to \$5, v.g.u. (56) Cat. £235 {U} US	£61
19354	23/66	1935-41 later issues 2c, 3c, 6c (both) and 15c, 1948 RSW, 1949-55 set to \$5 (ex. 30c), 1949 UPU, fine m.m. (31) Cat. £229 {MH} US (image available online only)	£111
19355	257-267	1937 KGVII - Coronation - full set of 11v to 48c, various perfs, lightly MM. Cat. £110 {MH} US7 (B)	£19
19356	40-41	1948 KGVII RSW set of 2 vals 10c Violet and \$5 Green, mint small h/r. (2) Cat. £28 {MH} US3	£12
19357	40-41	1948 KGVII RSW set of 2 vals 10c Violet and \$5 Green, mint small h/r x 2. Very fresh bright colours. (2) Cat. £28 {MH} US2	£10
19358	40-66	1948 RSW, 1949-55 set to \$5 and 1949 UPU, fine used. (27) Cat. £201 {U} US2	£86
19359	41	1948 RSW \$5 green fine u.m. Cat. £28 {UM} US	£12
19360	40/66	1948-55 KGVII mint collection, 1948 RSW set, 1949-55 'Arms' definitive set, 1949 UPU set. (27) Cat. £174 {MH} US3	£41
19361	61	1949 \$2 green and scarlet (Arms of Negri Sembilan), wmk Mult Script CA, UM. Cat. £26 {UM} US3	£15
19362	62	1949 \$5 green and brown (Arms of Negri Sembilan), wmk Mult Script CA, UM. Cat. £60 {UM} US3 (image available online only)	£33
19363	62	1949 \$5 green & brown UMM Cat. £60 {UM} US4	£24
19364	42/62	1949-55 Definitives f.u. Cat. £160 {U} US8	£27
19365	42/62	1949-55 Definitives ex the 30c value. FU Cat. £160 {U} US4	£55
19366	42/62	1949-55 Definitives FU Cat. £160 {U} US4	£56
19367	42/62	1949-55 set to \$5, ex. 30c, h/r, fresh m.m. (20) Cat. £138 {MH}	£50
19368	42-60	1949-55 Short definitive set of 19v to \$1 (Arms of Negri Sembilan), wmk Mult Script CA, UM. Cat. £60 {UM} US3	£33
19369	42-62	1949-55 Definitives - set 1c to \$5 (ex 30c) plus both shades of 5c & 6c, lightly MM, h/r. Cat. £160 {MH} US4	£46
19370	42-62	1949-55 Arms of Negri Sembilan set of 21 vals 1c to \$5 plus SG47a - 6c Pale Grey, mint small h/r in black hawid strip on 1 album page. (22) Cat. £156 {MH} US5	£53
19371	42-62	1949-55 Arms of Negri Sembilan with Palm Trees vals 1c to \$5 (Missing SG56 - 30c), mint small h/r. Very fresh bright colours. (20) Cat. £138 {MH} US3	£60
19372	42-62	1949-55 Set to \$5 complete(21) good to fine used Cat. £160 {U} US7	£33
19373	59/62	1949-55 'Arms' High Value set, 50c to \$5, most are Control singles, NHM (4) Cat. £100 {UM} US	£62
19374	61-62	1949-55 Arms \$2 & \$5 very fine used Cat. £170 {U} US6 (image available online only)	£36
19375		1949-79 Small collection of f.u. with small h/r issues. SG64, SG67-78, SG76a and SG80-87. (27) Cat. £66 {U} US5	£22
19376	53-73	1950 GVI definitive set (excl 30c SG67) very fine u.m. (20). Cat. £130 {UM} US PH Plate 44	£85
19377	67-79	1953 Coronation and 1957-63 set to \$5, v.f.u. (13) Cat. £50 {U} US2	£21
19378		1953-61 Collection on a New Age leaf(34) including 1957 set to \$5(2) mint and used, fine Cat. £214 {CC} US3	£41
MALAYA - PAHANG			
<i>For more lots, please see the GALLERY section at the front of the catalogue</i>			
19379		1889-1957 Mint and used collection on leaves(79) including 1891 and 1895 sets mint, 1935 set to 50c, \$5 mint, 1948 RSW set mint, 1957 set to \$5(3) mint, mainly fine {CC} US4	£81
19380		1890-1952 Mint and used collection on leaves(58) including 1935 \$5 mint, 1948 RSW set mint, 1950-2 set mint, the 30c is used {CC} US4	£46

Lot No	Cat No	Description	Estimate
Malaya - Pahang - continued			
19381		1890-1971 Mint and used collection on leaves(104) including 1935-41 set to \$5 mint, 1948 RSW set mint, 1950-56 set to \$5 mint, 1957-62 set to \$5 mint, mainly fine {CC} US4	£160
19382	19-20	1898 ovptd. 10c and 25c (a few toned perfs), heavy m.m. Cat. £130 {MH} US3	£23
19383	20	1898 25c green & carmine 'Tiger' opt'd 'Pahang', CA Wmk, very fine mint. Cat. £100 {MH} US (image available online only)	£62
19384	20	1898 Tiger 25c green and carmine mint, disturbed gum Cat. £95 {MH} US4 (image available online only)	£22
19385	20	1898 Tiger 25c green and carmine used, one short perf at top right Cat. £180 {U} US6 (image available online only)	£32
19386	21	1898 on Perak 50c dull purple and greenish black, minor printing flaws at bottom, gum disturbance, small part o.g. SCARCE. Cat. £500 {MH} PH Plate 45	£160
19387	22	1898 Tiger 50c green and black fresh m.m., very fine Cat. £325 {MH} US4 PH Plate 45	£129
19388	22	1898 Tiger 50c green and black m.m., traces of gum toning Cat. £350 {MH} US3 PH Plate 45	£96
19389	23	1898 Elephants \$1 green and pale green fine used Cat. £700 {U} US4 PH Plate 45	£258
19390	15	1899 4c dull purple & carmine. FU Cat. £30 {U} US4	£9
19391	39	1935 Sultan Sir Abu Bakar - 15c ultramarine, wmk Script. Mint with h/r. Cat. £55 {MH} US	£24
19392	29/52	1935-41 set to \$5, ex. 3c, 8c and \$2, RSW and UPU, fine used. (21) Cat. £225 {U} US	£71
19393	29-46	1935-41 Sultan Sir Abu Bakar set of 18 vals 1c to \$5 plus unissued 2c Orange and 6c Grey, mix of u.m. and mint small h/r. (20) Cat. £240 {MH} US6	£71
19394	31	1935-41 Sultan Sir Abu Bakar - 3c Green ordinary, mint small h/r. Fresh bright colours. Cat. £65 {MH} US3	£29
19395	31/9	1935-41 King George VI period 3c, 6c, 8c scarlet and 15c, h/r, very fresh, fine m.m. (4) Cat. £175 {MH} US PH Plate 45	£89
19396	34 & 36	1935-41 Sultan Sir Abu Bakar - 6c Scarlet (Black marks on back) and 8c Scarlet, mint small h/r. Fresh bright colours. (2) Cat. £55 {MH} US3	£22
19397	36	1935-41 8c scarlet fine used, looks to be genuine but year date not complete Cat. £85 {U} US3	£21
19398	39	1935-41 Sultan Sir Abu Bakar - 15c Ultramarine, mint med h/r. Very fresh bright colours. Cat. £48 {MH} US5 (B)	£15
19399	39	1935-41 Sultan Sir Abu Bakar - 15c Ultramarine, mint small h/r. Fresh bright colours. Cat. £55 {MH} US3	£22
19400	34	1937 Sultan Sir Abu Bakar - 6c scarlet, wmk Mult Script CA, UM. Cat. £35 {UM} US3	£19
19401	34	1937 Sultan Sir Abu Bakar - 6c scarlet, wmk Script. Mint with h/r. Cat. £35 {MH} US	£15
19402		1937-41 KGV Era 'Sultan' set from a Crown album, inc 3c green (SG 31), 6c scarlet (SG 34), 8c scarlet (SG 36) & 15c ultramarine (SG 39), fine mint (4) Cat. £175 {MH} US2	£48
19403	31a-39	1937-41 The 4 values for the GVI Crown Album, 3c green striated paper, 6c scarlet, 8c scarlet & 15c ultramarine m.m. with h/r. (4). Cat. £155 {MH} US3 (image available online only)	£54
19404	31a	1941 Sultan Sir Abu Bakar - 3c green on thin striated paper, wmk Script. Mint with h/r. Cat. £45 {MH} US	£20
19405	36	1941 Sultan Sir Abu Bakar - 8c scarlet, wmk Mult Script CA, very LMM with faintest of hinge trace. Cat. £20 {UM} US3	£9
19406	39	1941 Sultan Sir Abu Bakar - 15c ultramarine, wmk Mult Script CA, UM. Cat. £55 {MH} US3 (image available online only)	£30
19407	47,48	1948 RSW set v.f.u. Cat. £50 {U} US3	£21
19408	47-48	1948 KGV RSW set of 2 vals 10c Violet and \$5 Green, mint small h/r. (2) Cat. £28 {MH} US3	£12
19409	47-52	1948 RSW and 1949 UPU, h/r, fine and fresh, m.m. (6) Cat. £32 {MH} US	£16
19410	47-86	1948 to 1957 sets complete, very fine used. (40) Cat. £235 {U} US2	£106
19411	48	1948 RSW \$5 green fine u.m. Cat. £28 {UM} US	£12
19412	47/71	1948-56 KGV Mint collection with 1948 RSW set, 1950-56 Sultan definites set to \$1, 1949 UPU set. (25) Cat. £76 {MH} US3	£17
19413		1949-79 Small mixed mint mix of u.m. and mint small h/r and f.u. with small h/r, collection on 2 stock cards. SG49-52 mint and used, SG74 mint, SG75-85 f.u., SG87-83 mint and used, SG96-102 mint and used and SG111-117 mint. All superb u.m. except SG67 - mint small h/r. (55) Cat. £54 {CC} US5 (B)	£18
19414	53-73	1950 GVI period definitive set very fine u.m. (21). Cat. £130 {UM} US PH Plate 45	£80
19415	73	1950 Sultan Sir Abu Bakar - \$5 green and brown, wmk Mult Script CA, UM. Cat. £85 {UM} US2 (image available online only)	£54
19416	53/86a	195056 set to \$1, 1959-62 set to \$5, incl. 50c, \$2 (mint) and \$5 (one only) perf types, v.g.u. (35) Cat. £115 {U} US	£36
19417	53/73	1950-56 set to \$5, ex. 30c, h/r, very fresh, fine m.m. (20) Cat. £125 {MH} US (image available online only)	£62
19418		1953-62 Mint and used collection on a New Age leaf(33) including 1957-62 set to \$2(2), \$5(3) mint, includes the scarce \$5 brown and yellow olive, fine Cat. £184 {CC} US3	£37
19419	75-86	1957-62 set to \$5, ex. 10c maroon, fine and fresh, l.m.m. (11) Cat. £50 {MH}	£18
MALAYA - PENANG			
19420	1/26	1948 RSW and 11949 UPU, h/r, fine m.m. (6) Cat. £46 {MH} US	£22
19421	1-2	1948 KGV RSW set of 2 vals 10c Violet and \$5 Brown, mint small h/r. Fresh bright colours. (2) Cat. £40 {MH} US3	£17
19422	1-54	1948 to 1960 issues complete, very good to fine used. (65) Cat. £205 {U} US2	£86
19423	1-65	1948 to 1960 basic sets complete, slight yellowing on UPU, o/wise v.g.u. Cat. £205 {U} US	£61
19424	2	1948 RSW \$5 brown fine u.m. Cat. £40 {UM} US	£18
19425		1948-57 Mint and used collection on leaves(52) including 1948 RSW set mint, 1949-52 set mint, mainly fine {CC} US4	£32

Lot No	Cat No	Description	Estimate
Malaya - Penang - continued			
19426		1948-60 Mint collection on leaves(48) including 1948 RSW set, 1954 set to \$5, 1960 set to \$5, mainly fine {CC} US4	£31
19427		1948-65 Mint & used collection in slightly mixed condition on 4 stockpages. SW pair l.m.m. & cds f.u. GVI defin odd values to \$2 m.m. & \$5 used. UPU set m.m. & used. 1954 definites odds to \$5 used. 1957 set u.m. 1960 defin odds to \$5. Cat £220+ (98) {CC} US4	£41
19428		1949 KGV definitive High Values set, \$1 to \$5, NHM (3) Cat. £100 {UM} US	£62
19429	20/1	1949 \$1 blue & purple and \$2 green & scarlet GVI issue, both fine mint. Cat. £45 US3	£10
19430	21	1949 KGV: \$2 green and scarlet definitive, wmk Mult Script CA, SE corner single, Plate 3, UM (folded along lower perfs). Cat. £28 {UM} US3	£16
19431	21	1949 KGV: \$2 green & scarlet. LMM Cat. £28 {MH} US4	£6
19432	22	1949 \$5 green & brown GVI issue, the top value ten used copies. Cat. £50 US3	£17
19433	3/22	1949 KGV: Definitives FU Cat. £65 {U} US4	£23
19434	21,22	1949-52 \$2,\$5 fresh u.m. Cat. £83 {UM} US2 (image available online only)	£32
19435	3/22	1949-52 KGV Definitive complete set, fine mint (20) Cat. £140 {MH} US2	£39
19436	3-20	1949-52 KGV: short definitive set of 18v to \$1, wmk Mult Script CA, UM. Cat. £60 {UM} US3	£33
19437	3-22	1949-52 KGV: full set of 20v to \$5, mint, never hinged. Very fine and post office fresh colours. Cat. £140 {UM} US6	£41
19438	3-22	1949-52 KGV Definitives set of 20 vals 1c to \$5, mint small h/r. Very fresh bright colours. (20) Cat. £140 {MH} US3	£61
19439	3-22	1949-52 KGV Definitive vals 1c to \$5 (Missing SG67 - 30c), mint small h/r. Very fresh bright colours. (20) Cat. £125 {MH} US5	£41
19440	3-22	1949-52 KGV Definitive vals 1c to \$5 (Missing SG67 - 30c), f.u. with small h/r. (20) Cat. £140 {U} US5	£48
19441	3-22	1949-52 KGV Definitive set of 20 vals 1c to \$5, mint small h/r, in Black Hawid strip on 1 album page. (20) Cat. £140 {MH} US5	£49
19442	3-22	1949-52 KGV Definitive set of 20 vals 1c to \$5, f.u. with small h/r, hinged on 1 album page. (20) Cat. £65 {U} US5	£22
19443	3-22	1949-52 set to \$5, the 5c, 12c and 20c blue have a few very faint tone spots, o/wise fine u.m. (20) Cat. £140 {UM}	£55
19444	3-22	1949-52 set to \$5 (2), incl. extra values/shades to \$1, good to fine used. (30) Cat. £70 {U}	£22
19445	3-22	1949-52 set to \$5 (a few short perfs at top), the 40c to \$5 values are never hinged, fine mint. (20) Cat. £70 {MH} PH Plate 45	£55
19446	3-22	1949-52 set to \$5 (2), incl. extra values/shades to \$1, good to fine used. (30) Cat. £70 {U}	£22
19447	3-22	1949-52 set to \$5, h/r, very fresh m.m. (20) Cat. £140 {MH} US (image available online only)	£71
19448	3-22	1949-52 set to \$5 (a few short perfs at top), the 40c to \$5 values are never hinged, fine mint. (20) Cat. £140 {MH}	£55
19449		1949-86 Mix mint and used collection on 2 stock cards. SG23-26 mint and used, SG27 mint, SG66-72 u.m. and f.u., SG73-74 mint, SG75-81 u.m. and f.u., SG86-92 u.m., SG102 used and SG104-106 used. All have small h/r unless stated. (50) Cat. £45 {CC} US5 (B)	£15
19450		1949-90 Mint and used collection on leaves(177) including 1949 set used, 1954 set mint, 1957 set mint and used, 1960 set mint and used, mainly fine {CC} US4	£52
19451		1953-60 Mint and used issues both complete(82) on New Age leaves, fine Cat. £215 {CC} US3	£41
19452	28-43	1954 QEII definitive set very fine & fresh l.m.m (16). Cat. £75 {MH} US5 (B)	£20
19453	28-43	1954-57 QEII Definitives set of 16 vals 1c to \$5, mint small h/r. Very fresh bright colours. (17) Cat. £75 {MH} US5	£25
19454	42-3	1954-57 QE2 high values \$2 and \$5 unused no gum, good space fillers Cat. £71 {MH} US3	£17
19455	28-43	1954-7 Set(16) mint, the 6c has a tone spot Cat. £75 {MH} US5 (B)	£10
19456	44/54	1957 QEII: Definitives FU Cat. £40 {U} US4	£14
19457	44/54	1957 set to \$5, ex. 50c, fresh, fine m.m. (10) Cat. £68 {MH}	£23
19458	44-54	1957 QEII Pictorial set of 11 vals 1c to \$5, l.m.m. (11) Cat. £70 {MH} US5	£24
19459	44-54	1957 QEII Pictorial set of 11 vals 1c to \$5, f.u. with small h/r. (11) Cat. £40 {U} US5 (B)	£14
19460	44/65	1957-60 Pictorial definitive sets, QEII inset & 'Arms' inset, fine used. (25) Cat. £70 {U} US3	£34
MALAYA - PERAK			
<i>For more lots, please see the GALLERY section at the front of the catalogue</i>			
19461	5	1880-1 CC 2c brown fine mint Cat. £50 {MH} US4	£16
19462	5	1880-1 CC 2c brown fresh mint, heavily mounted Cat. £50 {MH} US4	£14
19463		1880-1957 Mint and used collection on leaves(115) including SG 5 used, SG 10 used with Larut cancel, SG 46 mint, 1900 surcharges, 1935 set to \$5 used, 1948 RSW set mint, 1950-6 set mint, the 30c is used, mainly fine {CC} US4	£129
19464		1880-1957 Mint and used collection on leaves(152) including 1891 1c on 6c lilac mint(4), 2c on 24c green mint(2), 1900 surcharge set mint, 1935 set to \$2 mint, set to \$5 used, 1938 Sultan set to 40c mint, 1948 RSW set mint, 1950 set to \$5 ex 30c mint, 1957 set ex 30c mint, condition a little mixed on earlier issues {CC} US4	£244
19465		1884-1971 Mint and used collection on leaves(172) including 1900 3c on \$2 used, 1935 set to \$1 mint, 1938 values to \$2 used, 1950 set to \$5 used, mainly fine {CC} US5	£76
19466		1884-1981 Mint & used collection in mounts on pages, inc 1884-91 mostly mint 1c on 2c rose selection, 1895 Tigers to 50c mint opt'd Specimen, 1900 s/c set mint or used, 1935 set to \$1 used, 1938-41 mint or used range to 50c, 1950 set mostly used, 1957-61 set mostly used & later sets mostly mint. (140+) Cat. £550 {CC} US3	£153

Lot No	Cat No	Description	Estimate	Lot No	Cat No	Description	Estimate
Malaya - Perak - continued				Malaya - Perak - continued			
19467		1884-1990 Mint and used collection on leaves(few 100s) including a good range of ovpts on 2c rose with some better items, 1891 2c on 24c green(4), 1900 surcharge set mint, 1938 Sultan set to 50c mint, 1957 set to \$5(both) mint, a few Officials, condition mixed, also some Perlis {CC} US4	E226	19514	110	1938-41 Sultan Iskandar full face issue - 8c Grey, mint small h/r. Fresh bright colours. Cat. £40 {MH} US3	£17
19468		1884-89 Stamp of Straits Settlement ovpt 'Perak' - SG20 - 2c Pale Rose, v.l.m.m. and Straits Settlement ovpt 'One Cent Perak' - SG38 - 1c on 2c Bright Rose f.u. (Fiscal). (2) {MX} US5	£30	19515	112	1938-41 Sultan Iskandar full face issue - 10c Dull Purple, mint small h/r. Fresh bright colours. Cat. £40 {MH} US3	£17
19469	41	1889-90 'ONE CENT' on 2c rose mint, tone staining on reverse Cat. £350 {MH} US4 (image available online only)	£52	19516	117	1938-41 Sultan Iskandar full face issue - 40c Scarlet & Dull Purple, mint small h/r. Fresh bright colours. (Small thin on right hand edge) Cat. £50 {MH} US3	£13
19470	44	1891 1c on 16c, Type 32, gum toning but nice appearance, m.m. Cat. £200 {MH}	£46	19517	119	1938-41 \$1 black & red/blue 'Iskandar'. Cat. £150 {MH} US3 (image available online only)	£41
19471	51a	1891 2c on 24c green Type 34 with SHORT R variety. FU Cat. £150 {U} US4	£49	19518	119	1938-41 Sultan Iskandar full face issue - \$1 Black & Red/Blue, mint small h/r. Fresh bright colours. Cat. £150 {MH} US3 (image available online only)	£65
19472	61/102	1892-95 set, 1895 3c on 5c, 1895-99 set to 50c purple and black (4c is o.g.), 1900 incl. 3c on 8c, 1935-37 set to \$5, v.g.u. (33) Cat. £227 {U} US	£62	19519	119	1938-41 Sultan \$1 black and red/blue fine used, some paper on reverse Cat. £45 {U} US3	£14
19473	65s	1895 3c on 5c rose opt'd 'SPECIMEN'. Cat. £40 {S} US3	£17	19520	120-121	1938-41 Sultan Iskandar full face issue - \$2 Green & Scarlet (Colour washed apart from top name and values) and \$5 Green & Red/Emerald (o/c NW and thin through centre of stamp), mint small h/r. (2) Cat. £700 {MH} US3	£96
19474	71	1895 8c dull purple & ultramarine MM Cat. £50 {MH} US4	£16	19521	131	1938-41 Sultan Iskandar full face issue - 25c Dull Purple & Scarlet, mint small h/r. Fresh bright colours. Cat. £50 {MH} US3	£22
19475	71	1895 8c dull purple & ultramarine LMM Cat. £50 {MH} US4	£18	19522		1938-79 Lovely fresh bright collection of u.m., mint small h/r in Black Hawid strip and f.u. hinged on 6 album pages. SG103-104, SG107-110, SG112-113, SG115-118, SG124-127, SG162, SG163-169 all f.u., SG124-127, SG149, SG163-169, SG172-178 and SG184-190 mint. (50) Cat. £43 {CC} US5 (B)	£14
19476	75	1895-9 Tiger 50c green and black used, BATU- Post Office cancel, small stain Cat. £225 {U} US4 (image available online only)	£39	19523	103	1939 Sultan Iskandar (face facing front) - 1c black, wmk Mult Script CA, UM, lightly toned. Cat. £22 {UM} US3	£7
19477	74	1895-99 Tiger 50c dull purple and greenish black v.f.u. Cat. £55 {U} US3	£21	19524	107	1939 Sultan Iskandar (face facing front) - 4c orange, wmk Mult Script CA, UM, lightly toned. Cat. £42 {UM} US3	£17
19478	79s	1896 Elephant \$5 green & ultramarine very fine & fresh looking superb colours ovpt Specimen, well centred m.m. with some h/r. Bottom left corner perf fainting hint of a tone mark. {S} US4 PH Plate 45	£175	19525	109	1939 Sultan Iskandar (face facing front) - 6c scarlet, wmk Mult Script CA, UM. Cat. £27 {UM} US3	£16
19479	20	1898 25c green & carmine 'Tiger' overprinted 'Pahang'. Good colour. Cat. £100 {MH} US3 (image available online only)	£41	19526	115	1939 Sultan Iskandar (face facing front) - 25c dull purple and scarlet, wmk Mult Script CA, UM, centred W. Cat. £50 {UM} US3 (image available online only)	£23
19480	75	1898 50c green & black. FU Cat. £225 {U} US4 PH Plate 45	£79	19527	122-62	1948 RSW, 1949 UPU (mint), 1950-56 and 1957-61 (incl. all shades/perfs) sets to \$5, fine used. (45) Cat. £170 {U} US2	£72
19481	86	1900 3c on \$1 green and pale green fine used, ENGGOR pmk Cat. £160 {U} US6 (image available online only)	£43	19528	122-7	1948 RSW and 1949 UPU, h/r, fine m.m. (6) Cat. £32 {MH} US	£16
19482	87	1900 3c on \$2, lower marginal example, small part gum only, unused. Cat. £50 {MH} US	£7	19529	123	1948 RSW \$5 green fine u.m. Cat. £28 {UM} US	£12
19483	240a	1921-33 Script \$5 green and red/green fresh m.m. Cat. £140 {MH} US5 (image available online only)	£39	19530		1948-65 Used accumulation (approx 400) including 1957-61 values to \$2(2), \$5(3), mainly fine {CC} US6 (B)	£18
19484	240b	1921-33 Script \$25 purple and blue/blue very fine used, Singapore 1930 postmarks Cat. £200 {U} US5 (image available online only)	£60	19531	128-48	1950 GVI period definitive set (Excl 30c SG142), very fine & fresh u.m. (20) Cat. £140 {UM} US PH Plate 45	£85
19485	122/123	1935 KGV Silver Wedding set. (4) Cat. £50 {U} US3	£21	19532	146	1950 \$1 blue & purple UMM Cat. £15 {UM} US4	£6
19486	88-102	1935 Side face set very fine & fresh u.m. (\$5 l.m.m. barely a trace) (15). Cat. £250 {UM} US PH Plate 45	£156	19533	147	1950 Sultan Yussuf Izzuddin Shah - \$2 green and scarlet, wmk Mult Script CA, UM. Cat. £30 {UM} US3	£16
19487	102	1935-37 Sultan \$5 green and red/emerald fine mint Cat. £170 {MH} US3 (image available online only)	£61	19534	148	1950 Sultan Yussuf Izzuddin Shah - \$5 green and brown, wmk Mult Script CA, UM, centred W. Cat. £60 {UM} US3 (image available online only)	£24
19488	88/102	1935-37 Definitives FU Cat. £80 {U} US4	£26	19535	128/148	1950-53 KGV Era Sultan set (less the 1955 30c - SG 142) as per Crown album, fine mint (20) Cat. £130 {MH} US2	£36
19489	88-102	1935-37 Sultan Iskandar side portrait set of 15 vals 1c to \$5, f.u. with small h/r. (15) Cat. £75 {U} US5	£25	19536	7/27	1950-53 KGV Era Raja set (less the 1955 30c - SG 142) as per Crown album, fine mint (20) Cat. £180 {MH} US2	£49
19490	88-97	1935-37 Sultan Iskandar side portrait vals 1c to 30c plus SG99 - 50c, mint small h/r. (11) Cat. £58 {MH} US5 (B)	£19	19537	128/48	1950-55 Definitives FU Cat. £70 {U} US4	£20
19491		1937 Sultan Iskandar side portrait - 6c Scarlet mint small h/r. Fresh bright colour. Cat. £20 {MH} US3	£9	19538	128/48	1950-56 set to \$5, ex. 30c, h/r, fine and fresh, m.m. (20) Cat. £134 {MH} US (image available online only)	£67
19492	92	1937 Sultan Iskandar (side face) - 6c scarlet, wmk Mult Script CA, UM. Cat. £20 {UM} US3	£10	19539	128/48	1950-56 set to \$5 (tiny tone spot shows through to front), ex. 30c, most higher values are marginal, hinged to 8c, never hinged thereafter, fine mint. (20) Cat. £134 {MH} PH Plate 45	£45
19493		1937-52 Used collection on 'Crown' leaves(40) including 1950 set to \$5, mainly fine {CC}	£30	19540	128-148	1950-56 Sultan Yussuf Izzuddin Shah set of 21 vals 1c to \$5 plus SG130a - 3c Yellowish-Green, SG131a - 4c Yellow-Brown, SG132a - 5c Bright Mauve and SG136a - 10c Brown-Purple, mint small h/r. Very fresh bright colours. (25) Cat. £218 {MH} US6	£64
19494	103/121	1938 Definitives. FU Cat. £750 {U} US4 PH Plate 45	£249	19541	128-148	1950-56 Sultan Yussuf Izzuddin Shah issue vals 1c to \$5 (Missing SG142 - 30c), mint small h/r. Fresh bright colours. (20) Cat. £140 {MH} US3	£61
19495	103-21	1938 Full face set very fine & fresh superb u.m. (1c l.m.m.) \$5 bottom marginal (19) Cat. £1100 {UM} US PH Plate 45	£668	19542	128-148	1950-56 Sultan Yussuf Izzuddin Shah set of 21 vals 1c to \$5 plus SG136a - 10c Brown-Purple, mint small h/r. In black hawid strip on 1 album page. (22) Cat. £165 {MH} US5	£57
19496	110	1938 Sultan Iskandar (face facing front) - 8c grey, wmk Mult Script CA, UM, lightly toned. Cat. £40 {UM} US3	£16	19543	128-148	1950-56 Sultan Yussuf Izzuddin Shah set of 21 vals 1c to \$5 plus SG132a - 5c Bright Mauve and SG136a - 10c Brown-Purple, f.u. with mint small h/r. Hinged on 1 album page. (23) Cat. £58 {U} US5 (B)	£20
19497	112	1938 Sultan Iskandar (face facing front) - 10c dull purple, wmk Mult Script CA, UM, lightly toned. Cat. £40 {UM} US3	£16	19544	150/61a	1957-61 Pictorial definitive set with listed perforation variants, fine used. (16) Cat. £50 {U} US3	£23
19498	112	1938 10c dull purple LMM Cat. £40 {MH} US4	£9	19545	150-161	1957-61 Sultan Yussuf Izzuddin Shad pictorial set of 12 vals 1c to \$5 plus SG151a - 2c Red-Orange and SG161a - \$5 P13x12½, all hinged on 1 album page, f.u. with small h/r. (14) Cat. £34 {U} US5 (B)	£12
19499	113	1938 Sultan Iskandar (face facing front) - 12c bright ultramarine, wmk Mult Script CA, UM. Cat. £30 {UM} US3	£16	MALAYA - PERLIS			
19500	117	1938 Sultan Iskandar (face facing front) - 40c scarlet and dull purple, wmk Mult Script CA, UM, centred E. Cat. £50 {UM} US3 (image available online only)	£23	19546	1,2	1948 RSW set fine used, the \$5 with part Singapore c.d.s. Cat. £59 {U} US3	£21
19501	117	1938 40c scarlet & dull purple LMM Cat. £50 {MH} US4	£12	19547	1,2	1948 RSW set v.f.u., the \$5 with Trengganu 1949 c.d.s. Cat. £59 {U} US3 (image available online only)	£23
19502	118	1938 Sultan Iskandar (face facing front) - 50c black/emerald, wmk Mult Script CA, UM, light gum toning. Cat. £32 {UM} US3	£14	19548	1/40	1948 RSW, 1949 UPU, 1953 Coronation and 1957-62 set to \$5, fine used. (19) Cat. £167 {U} US2	£70
19503	103/20	1938-40 Definitives to \$2 ex SG 111. f.u. Cat. £150 {U} US8	£28	19549	1/40	1948 RSW, 1949 UPU, 1951-55 vals (16) to \$5, 1957-62 set to \$5 (ex. 50c), v.g.u. Cat. £410 {U} US	£89
19504		1938-41 Sultan Iskandar full face issue vals - SG103 - 1c Black, SG104 - 2c Green, SG105 - 2c Orange, SG106a - 3c Green, SG108 - 5c Brown, SG109 - 6c Scarlet, SG111 - 8c Scarlet, SG113 - 12c Bright Ultramarine, SG114 - 15c Bright Ultramarine and SG116 - 30c Dull Purple & Orange, mint small h/r. Fresh bright colours. (10) Cat. £130 {MH} US3	£57	19550	1-2	1948 KGV: RSW set of 2v, mint, h/r. Cat. £38 {MH} US3	£9
19505	103,etc	1938-41 Sultan set to \$1 ex 12c(16) fine mint Cat. £503 {MH} US5	£62	19551	1-2	1948 KGV: RSW set of 2 vals 10c Violet and \$5 Brown, mint small h/r. (2) Cat. £38 {MH} US3	£16
19506	103/119	1938-41 Iskandar short set to \$1, mint with some light toning, mostly on low values. (17) Cat. £525 {MH} US2	£98	19552	1-2	1948 KGV: RSW set of 2 vals 10c Violet and \$5 Brown, mint small h/r. (2) Cat. £38 {MH} US5 (B)	£12
19507	103/61a	1938-41 most to \$1, RSW and UPU, 1950-56 set to \$5 incl. shades, 1957-61 set to \$5 incl. all perfs, v.g.u. Cat. £269 {U} US	£71	19553	1-6	1948 RSW and 1949 UPU, h/r, fine m.m. (6) Cat. £43 {MH} US	£20
19508	103-118	1938-41 Sultan Iskandar full face portrait vals 1c to 50c (Missing SG107 - 4c Orange, SG110 - 8c Grey, SG112 - 10c Dull Purple and SG117 - 40c Scarlet & Dull Purple), mint small h/r. (SG116a - 30c has 5 p/p at top). (13) Cat. £210 {MH} US6	£56	19554	2	1948 RSW \$5 brown fine u.m. Cat. £38 {UM} US	£18
19509	103-18	1938-41 Set m.m. to 50c, except missing 2c and 8c (SG 104,111) Cat. £364 {MH} US8	£43	19555	1/40	1948-62 A complete hinged mint run from the 1948 RSW set to the 1957-62 pictorial set. (40) Cat. £315 {CC} US3	£82
19510	103-21	1938-41 set to \$5 (tiny SE corner thin, partial smudges STAMP OFFICE cds), o/wise fine used. Cat. £290 excl. \$5. (19) {U} US2	£106	19556		1948-71 Collection on leaves(66) including 1951 set to \$5 mint, 1957 set mint and used, mainly fine {CC} US5	£39
19511	103-21	1938-41 set to \$5 (a few tone spots, heavy hinge), h/r, m.m. VERY SCARCE. (19) Cat. £1100 {MH} US PH Plate 45	£445				
19512	104-116 part	1938-41 Sultan Iskandar (face facing front) - 7v from longer set, 2c (both), 3c, 5c, 8c scarlet, 15c & 30c, wmk Mult Script CA, UM. Cat. £50 {UM} US3	£21				
19513	107	1938-41 Sultan Iskandar full face issue - 4c Orange, mint small h/r. Fresh bright colours. Cat. £42 {MH} US3	£17				

Lot No	Cat No	Description	Estimate
Malaya - Perlis - continued			
19557	7,etc	1951-2 Set to 50c, \$5 ex 30c(18) fine used Cat. £300 {U} US4	£71
19558		1951-55 Raja Syed Putra vals SG7 - 1c, SG8 - 2c, SG10 - 4c, SG11 - 5c, SG12 - 6c, SG14 - 8c Green, SG15 - 10c, SG16 - 12c, SG17 - 15c, SG19 - 20c Bright Blue, SG20 - 25c, SG21 - 30c, SG22 - 35c, SG23 - 40c, SG25 - \$1 and SG26 - \$2 f.u. with small h/r. (16) Cat. £234 {U} US5	£81
19559	7/26	1951-55 Definitives to \$2. LMM Cat. £130 {MH} US4	£28
19560	7/27	1951-55 Definitives. FU Cat. £375 {U} US4 PH Plate 45	£132
19561	7-21	1951-55 set to \$5, h/r, fine and fresh, m.m. (21) Cat. £190 {MH} US PH Plate 45	£98
19562	7-25	1951-55 Raja Syed Putra issue vals 1c to \$1 (Missing SG23 - 40c), f.u. hinged on 1 Simplex album page. (18) Cat. £165 {U} US9	£23
19563	7-27	1951-55 Raja Syed Putra set of 21 vals 1c to \$5 mint small h/r mounted in Black Hawid strip on 1 album page. Very fresh bright colours. (21) Cat. £190 {MH} US5	£65
19564	7-27	1951-55 set to \$5, fine used. (21) Cat. £375 {U} US2 (image available online only)	£165
19565	7-27	1951-55 Raja Syed Putra set of 21 vals 1c to \$5, mint small h/r. Lovely fresh bright colours. (21) Cat. £190 {MH} US6	£55
19566	7-27	1951-55 Raja Syed Putra issue vals 1cto \$5 (Missing SG21 - 30c), mint small h/r. Fresh bright colours. (20) Cat. £184 {MH} US3	£80
19567		1953-62 Issues complete both mint and used(30) on a New Age leaf, fine Cat. £201 {CC} US3	£41
19568	29-40	1957-62 set to \$5, 10c brown with disturbed gum, light gum toning, m.m. (12) Cat. £75 {MH}	£17
MALAYA - POSTAL UNION			
19569	D1-6	1936 Wmk Script perf 15x14 Dues, 8c scarlet & 10c yellow-orange both left marginal, very fine & fresh u.m. (6). Cat. £170 {UM} US PH Plate 45	£89
19570	D2	1936 KGV: Postage Due - 4c green, wmk Multi Script CA, perf 15x14, UM. Cat. £45 {PD} US3 (image available online only)	£24
19571	D22/21	1936 P. Dues 4c to 12c, 1945-49 vals to 9c and a few others incl. Str. Setts, mostly used. (17) Cat. £94 {PD} US	£27
19572	D3	1936 KGV: Postage Due - 8c scarlet, wmk Multi Script CA, perf 15x14, upper marginal, UM. Cat. £24 {PD} US3	£14
19573	D4	1936 KGV: Postage Due - 10c yellow-orange, wmk Multi Script CA, perf 15x14, upper marginal, UM. Cat. £28 {PD} US3	£16
19574	D5	1936 KGV: Postage Due - 12c pale ultramarine, wmk Multi Script CA, perf 15x14, UM. Cat. £45 {PD} US3 (image available online only)	£24
19575	D6	1936 Postage Due 50c black LMM Cat. £30 {PD} US4	£8
19576	D1,D2	1936-38 Postage Dues, 1c & 4c wmk Multi Script CA. 1c NW corner marginal UM, 4c LMM. Cat. £63 {PD} US4	£18
19577	D1/6	1936-38 Postage Dues 1c, 4c, 12c and 50c, toning, part o.g. Cat. £138 {PD}	£28
19578	D1-6	1936-38 Postage Due set to 50c, usual very slightly streaky gum, o/wise fine m.m. (6) Cat. £170 {PD} US PH Plate 45	£85
19579	D1-D6	1936-38 Postage Due set of 6 vals 1c to 50c, mint small h/r. (6) Cat. £170 {PD} US3	£75
19580	D2	1936-38 Postage Due issue 4c Green, mint small h/r. Very fresh bright colours. Cat. £45 {PD} US5 (B)	£15
19581	D2/D6	1936-38 Postage Due set from 4c to 50c, fine mint (5) Cat. £150 {PD} US2	£41
19582	D3/20	1936-38 P. Dues 8c, 1951-63 5c (never hinged) to 20c plus 20c perf 12½ on chalky, 1964 10c on 8c, fine mint. (7) Cat. £100 {MH}	£38
19583	D6	1936-38 Postage Due issue 50c Black block of 4, superb u.m. Cat. £120 {PD} US5	£42
19584	D6	1936-38 Postage Due issue 50c Black, bottom marginal, superb u.m. Cat. £30 {PD} US5 (B)	£12
19585	D6	1936-38 Postage Due issue 50c Black, superb u.m. Cat. £30 {PD} US5 (B)	£11
19586	D6	1936-38 Postage Due issue 50c Black block of 4, superb u.m. Cat. £120 {PD} US5	£42
19587	D6	1936-38 Postage Due issue 50c Black left hand marginal, superb u.m. Cat. £30 {PD} US5 (B)	£12
19588	D6	1936-38 Postage Due issue 50c Black, superb u.m. Cat. £30 {PD} US5 (B)	£11
19589	D6	1936-38 Postage Due issue 50c Black, superb u.m. Cat. £30 {PD} US5 (B)	£11
19590	D6	1936-38 Postage Due issue 50c Black, superb u.m. Cat. £30 {PD} US5 (B)	£11
19591	D7-D13	1936-38 Postage Due set of 7 vals 1c to 20c, mint small h/r. (7) Cat. £180 {PD} US3	£78
19592	D6	1938 50c black in a block of 4. u.m. Cat. £120 {UM} US8	£22
19593	D6	1938 50c black in a block of 4. u.m. Cat. £120 {UM} US8	£22
19594	D6	1938 Postage Due 50c black UMM Cat. £30 {PD} US4	£12
19595	D6	1938 Postage Due 50c black in a block of 4. UMM Cat. £120 {PD} US4	£46
19596	D11	1945 KGV: Postage Due - 9c yellow-orange, wmk Multi Script CA, perf 15x14, UM. Cat. £42 {PD} US3 (image available online only)	£23
19597	D7-13	1945-49 Colour change wmk Script perf 15x14 Dues part set, 3c green, 5c scarlet 8c yellow-orange, 9c yellow-orange & 20c blue (Excl 1c & 15c). Very fine & fresh u.m. (5). Cat. £85 {UM} US	£44
19598	D7-D10,D13	1945-49 KGV: Postage Due - 1c, 3c, 5c, 8c & 20c, wmk Multi Script CA, perf 15x14, UM. Cat. £50 {PD} US3	£23
19599	D8-13	1945-49 Postage Union Dues 3c to 20c, h/r, fine m.m. (6) Cat. £175 {PD} US PH Plate 45	£85
MALAYA - SELANGOR			
19600		1882-1990 Mint and used collection on leaves(few 100s) with a good range of early overprints, 1957 set mint, mixed condition {CC} US4	£162
19601		1883-1961 Mint and used collection on leaves(124) including ovpts on 2c rose(11), 1891 Tiger set mint, 1900 surcharges mint, 1935 values to \$5 used, 1941 \$1, \$2 mint and used, 1948 RSW \$5 used, 1949-55 set mint, 1957-61 set mint, mainly fine {CC} US4	£162
19602	25	1883-85 2c pale rose, ovptd. Type 18, some lightly toned perfs mentioned for accuracy, good unused no gum. Cat. £200 {MH}	£29

Lot No	Cat No	Description	Estimate
Malaya - Selangor - continued			
19603		1885-1957 Mint and used collection on leaves(88) including 1935 values to \$5 used, 1941 \$1, \$2 mint, 1948 RSW set mint, 1949-55 set mint, the 30c is used, also a few Sungei Ujong, mainly fine {CC} US4	£64
19604		1885-1971 Mint and used collection on leaves(146) including 1895 Tiger 25c used, 1900 1c on 50c used, 1935 \$5 used, 1949 set to \$5 used, mainly fine {CC} US5	£49
19605		1885-1986 An all different, mixed mint & used collection in mounts on pages, inc 1885 opt'd range, 1895-99 set of values to \$1 (some fiscals), \$1 & \$2 Revenue, 1935-41 Mosque & Sultan set, 1948 RSW set used, 1949-55 set mint (\$5 used), 1957 & 1961 pictorial sets, later range with mint setts. (125+) Cat. £450 {CC} US3	£137
19606	3	1885-91 CC 2c brown ovpt Type 3 mint, stained browned gum, tiny surface scratch Cat. £200 {MH} US6 (image available online only)	£27
19607	31/85	1885-91 2c (Type 24), 1891 2c on 24c (Type 35), 1891-95 set, 1895-99 3c to 10c (5c mint) plus washed 25c, 1900 1c on 50c (washed), 1935-41 set to \$5 (15c is mint), short corner perf on \$1, 1941 \$1 and \$2, v.g.u. Cat. £300 (ex. both washed values). (35) {U} US	£62
19608	33, 38	1885-91 2c pale rose, Type 26 ovpt. good unused no gum, plus Type 30 ovpt. with traces of gum, unused. Cat. £155 {MH}	£30
19609	40	1885-91 CA 2c rose fine used Cat. £65 {U}	£30
19610	44	1891 2c on 24c green unused, patchy gum Cat. £55 {MH} US4	£14
19611	44	1891 2c on 24c green fine m.m. Cat. £55 {MH} US3	£21
19612	47	1891 2c on 24c green fresh mint, heavily mounted, only 1,200 issued Cat. £150 {MH} US4 (image available online only)	£46
19613	47	1891 2c on 24c green fresh mint, part original gum Cat. £150 {MH} US4 (image available online only)	£48
19614	58	1895-9 Tiger 25c green and carmine fresh mint, heavily mounted Cat. £90 {MH} US4 (image available online only)	£29
19615	61	1895-99 Elephants \$1 green and yellow green mint, heavily mounted, creased Cat. £85 {MH} US3	£17
19616	66s	1895-99 \$25, ovptd. SPECIMEN, few tiny tone spots and tiny hinge thin, at top, h/r, m.m. Scarce. Cat. £400 {S} PH Plate 45	£140
19617	68-85	1935-41 Sultan Suleiman and Mosque at Palace, Klang set of 18 vals 1c to \$5, f.u. with small h/r. (SG74 - 6c has toning and several have small pencil annotations). (18) Cat. £70 {U} US5	£22
19618	70/8	1935-41 King George VI period 2c orange, 3c, 6c (tone spot) and 15c, h/r, m.m. (4) Cat. £46 {MH} US	£14
19619	85	1935-41 Sultan \$5 green and red/emerald lower marginal Plate 1 block of four fine mint, usual lightly browned gum, rare block! Cat. £440 {MH} US4 (image available online only)	£194
19620	68,etc	1935-7 set to \$5 missing the 1941 values 2c orange, 3c green, 15c blue perf Specimen(15) fine m.m., cat. £500 for set {S} US4	£162
19621		1941 KGV: Era mint selection from a Crown album, inc 1935-41 Mosque 2c orange, 3c green, 6c scarlet & 15c ultramarine, 1941 Sultan High values set, fine mint (6) Cat. £125 {MH} US2	£35
19622	86,87	1941 Sultan \$1, \$2 used, the \$2 has creasing and perf faults Cat. £62 {U} US4	£6
19623	86/87	1941 Sultan high values set. (2) Cat. £79 {MH} US3	£21
19624	86-7	1941 \$1 and \$2, streaky gum, m.m. Cat. £79 {MH} US	£27
19625	86-87	1941 Sultan Hisamud-din Alam Shah - SG86 - \$1 Black & Red/Blue and SG87 - \$2 Green & Scarlet, both o/c SE and have overall gum toning. (2) Cat. £79 {MH} US6 (B)	£18
19626	86-87	1941 Sultan Hisamud-din Alam Shah set of 2 vals \$1 Black & Red/Blue and \$2 Green & Scarlet, mint small h/r. Very fresh bright colours. (2) Cat. £79 {MH} US3	£35
19627		1948 RSW and 1949 UPU, h/r, fresh m.m. (6) Cat. £32 {MH} US	£15
19628	88,89	1948 RSW set fine used Cat. £25 {U} US3	£10
19629	88-128	1948 RSW to 1961 Coronation basic issues complete, very good to fine used. (41) Cat. £90 {U} US2	£38
19630	88-135	1948 to 1962 issues complete incl. perf types, v.g.u. (53) Cat. £114 {U} US	£36
19631	88-89	1948 KGV: RSW set of 2v, lightly MM, small h/r. Cat. £28 {MH} US3	£10
19632	88-89	1948 KGV: RSW set of 2 vals 10c Violet and \$5 Green, miunt small h/r. Fresh bright colours. (2) Cat. £28 {MH} US3	£12
19633	89	1948 RSW \$5 green fine u.m. Cat. £28 {UM} US	£12
19634	108/10	1949 Definitives. The top 3 values. UMM Cat. £68 {UM} US4	£26
19635	110	1949 Sultan Hisamud-din-Alam Shah -\$5 green and brown, wmk Mult Script CA, left marginal, UM. Cat. £50 {UM} US3 (image available online only)	£28
19636	90/110	1949-53 KGV: Era Sultan definitive set (set less the 1955 30c - SG 104) as per Crown album, fine mint (20) Cat. £115 {MH} US2	£32
19637	90/110	1949-55 set to \$5, ex. 30c, h/r, fresh m.m. (20) Cat. £116 {MH} US	£58
19638	90-109	1949-55 Sultan Hisamud-din-Alam Shah - short set of 20 to \$2, wmk Mult Script CA, UM. Cat. £75 {UM} US3	£41
19639	90-110	1949-55 Sultan Hisamud-din Alam Shah, full set of 21v to \$5, mint, very lightly MM with hinge trace to h/r. Cat. £120 {MH} US6	£25
19640	90-110	1949-55 Sultan Hisamud-din Alam Shah set of 21 vals 1c to \$5 plus SG94a - 5c Bright Mauve, mint small h/r mounted in Black Hawid strip on 1 album page. Very fresh bright colours. (22) Cat. £122 {MH} US5	£42
19641	90-110	1949-55 Sultan Hisamud-din Alam Shah vals 1c to \$5 (Missing SG104 - 30c), mint small h/r. Fresh bright colours. (20) Cat. £120 {MH} US3	£53
19642	90-110	1949-55 Sultan Hisamud-din Alam Shah set of 21 vals 1c to \$5, f.u. with small h/r. (21) Cat. £32 {U} US5 (B)	£11
19643	90-110	1949-55 Sultan Hisamud-din Alam Shah set of 21 vals 1c to \$5 plus SG94a - 5c Bright Mauve, f.u. with small h/r hinged on 1 album page. (22) Cat. £35 {U} US5 (B)	£12
19644	90-110	1949-55 Sultan set(21) mint, some are heavily mounted Cat. £120 {MH} US5 (B)	£20
19645		1953-62 Issues complete both mint and used(50) on New Age leaves, fine Cat. £125 {CC} US3	£23
MALAYA - STRAITS SETTLEMENTS			
19646	1	1867 Crown 1½c on ½a blue mint, heavily mounted, off centre Cat. £150 {MH} US3 (image available online only)	£33

Lot No	Cat No	Description	Estimate	Lot No	Cat No	Description	Estimate
Malaya - Straits Settlements - continued				Malaya - Straits Settlements - continued			
19647	11 & 11a	1867 QV wmk CC 2c brown mint with flat gum, 2c yellow brown x 2 mint with re-distributed gum & mint re-gummed. (3). Cat. £215 {MH} US3 (image available online only) ..	£23	19683	67 & 102	1883-92 QV 12c brown purple fine m.m. with overall toned gum. 12c claret very fine & fresh looking m.m. (2). Cat. £120 {MH} ..	£50
19648	11 & 11a	1867 QV wmk Crown CC 2c brown centred W m.m. some h/r. 2c yellow-brown m.m. (2) Cat. £145 {MH} US7 (image available online only) ..	£29	19684	83/109	1885 3c on 3c to 1899 all basic surcharges complete (ex. rare 3c on 5c purple-brown), some gum toning, h/r, m.m. (16) Cat. £164 {MH} US3 ..	£33
19649	14	1867 QV wmk CC 8c orange-yellow m.m. with h/r. Dealer mark on gum & one short perf at top Cat. £275 {MH} US ..	£44	19685		1885-1912 Small collection of f.u. issues hinged on 5 Senator album pages. SG83a, SG86-87, SG91, SG93-98, SG101, SG101a, SG104, SG110, SG110a, SG111-112, SG114, SG118a, SG123-128, SG128b, SG129, SG129a, SG131, SG153, SG155-156, SG158-159 and SG162. (37) Cat. £84 {CC} US5 ..	£28
19650	15	1867 QV wmk CC 12c blue re-gummed dealer mark on back, m.m. with h/r. Cat. £300 {MH} US ..	£71	19686	69	1891 QV: 30c claret. FU Cat. £30 {U} US4 ..	£9
19651	18	1867 QV: 32c pale red, wmk Crown CC, perf 14. Good used, h/r. Cat. £85 {U} US ..	£30	19687	88/102	1892 surcharge set, 1892-99 5c brown, 5c magenta (used), 8c and 12c, gum toning, fine appearance, o.g. (9) Cat. £84 {MH} ..	£22
19652	2	1867 Crown 2c on 1a brown fine used, full B172 cancel, couple of slightly short perfs at top, no chop! Cat. £110 {U} ..	£40	19688	88/126	1892 to 1903 incl. some surcharges, 1892-99 set to 50c, 1902-03 set to \$2, 1903-04 set, fair to very good used. Cat. £345 {U} US ..	£53
19653	2	1867 Crown 2c on 1a brown used, clipped at right, perf faults Cat. £100 {U} US3 ..	£7	19689	105	1892-99 MCA \$5 orange and carmine good used, heavy cancel, slightly rounded top left corner Cat. £400 {U} PH Plate 45 ..	£100
19654	2	1867 2c on 1a brown unused, flat gum, slight surface abrasion Cat. £250 {MH} US4 (image available online only) ..	£31	19690	137/142	1901-05 British Protectorate opt on 18c, 25c, 50c & \$1, all v.fine used Cat. £91 {U} US3 (image available online only) ..	£28
19655	2/9	1867 surcharges 2c, 3c (pen line), 8c (possible faint chop), 24c (firm's chop) and 32 (manuscript faults), used. Decent average used. (5) Cat. £487 {U} US ..	£53	19691	118	1902 KEVII: 50c deep green & carmine FU Cat. £85 {U} US4 ..	£30
19656	3	1867 Crown 3c on 1a deep brown fine used, B172 plus pen cancel Cat. £100 {U} ..	£30	19692	121	1902 KEVII: \$5 dull green & brown orange. FU Cat. £225 {U} US4 (image available online only) ..	£71
19657	4	1867 Crown 4c on 1a brown used, one defective corner Cat. £300 {U} US3 ..	£21	19693	110/20	1902-03 set to 8c, plus 25c, 50c and \$2 (light crease), toning on top two values, h/r, m.m. (8) Cat. £170 {MH} US3 ..	£28
19658	4	1867 Crown 4c on India 1a brown fresh unused without gum, fine Cat. £375 {MH} US5 (image available online only) ..	£65	19694	113a	1902-03 5c, with DAMAGED CROWN & FRAME variety, corner violet oval fiscal cancel lightly covers variety which can still be made out, used. Cat. £180 {R} ..	£20
19659	4	1867 4c on 1a deep brown used, postmark and pen cancel, a few short perfs Cat. £300 {U} US5 (image available online only) ..	£30	19695	120	1902-03 \$2, blunted perfs at right, small faint tone patch at edge, m.m. Cat. £90 {MH} ..	£24
19660	7	1867 Crown 12c on 4a green good used, heavy B172, one short perf Cat. £375 {U} PH Plate 45 ..	£100	19696	123-26	1903 Ewd VII wmk Crown CA set very fine l.m.m. (4). Cat. £85 {MH} US7 (B) ..	£17
19661	9	1867 Crown 32c on 2a yellow fine used with red 1886 chop, see note in SG re-issued for postal use in 1884, seldom seen Cat. £140 {U} PH Plate 45 ..	£80	19697	123/36a	1903-04 set to 4c, 1904-10 values to 8c, 30c, 50c and \$1, incl. 1c both shades, some better papers, h/r, m.m. (11) Cat. £340 {MH} US3 PH Plate 45 ..	£82
19662	9	1867 Crown 32c on 2a yellow fine used, D14 killer plus boxed red M.S. chop Cat. £130 {U} US3 (image available online only) ..	£41	19698	117/	1904-10 set to \$1 (slight creasing, no gum), ex. 3c and 50c, plus 1c shade and 4c both papers, h/r, m.m. (10) Cat. £365 {MH} ..	£100
19663	13/272	1867-1937 A mainly used small collection on printed leaves from QV 1867 6c, 12c & 24c 1882 x 7 vals to 24c, later QV incl. opts & a few mint. KEVII used vals to \$1 & \$5 (1906, heavyish cancel), KGV with Jubilee set & defins to \$1, all used. A great base for expansion. (80+) {MX} US6 ..	£90	19699	127/50	1904-10 set to \$1 (ex. 5c), the top two values washed, 1906 on Labuan set to 50c (ex. 2c), the 1c, 3c and 4c on 16c are mint, and the 25c is the scarce perf 14½ - 15, v.g.u. Cat. £538 {U} US (image available online only) ..	£142
19664		1867-1941 Mint and used collection in a loose leaf album (217) including 1867-72 CC set to 96c used, 1883-91 CA set to 96c used, 1902 CA set to \$1 used, 1904 MCA set to \$1 used, 1912 MCA set to \$5 used, mixed condition {CC} US3 ..	£204	19700	133a	1904-10 MCA 25c dull purple and green var. damaged frame and crown fine used, cat £750 as mint {U} US6 PH Plate 45 ..	£159
19665		1867-1941 Mint and used collection on leaves (362) including 1867 Crown 2c, 6c, 8c, 24c used (faults), CC values to 96c used, 1883 2c on 4c rose mint, 1883 CA set mint, 1887 2c on 5c blue mint, 1892 set to 50c mint, 1902 CA \$2 mint, 1904 MCA values to \$5 used, 1906 Crown set mint, 1906 MCA values to \$5 mint and used, 1912 MCA values to \$5 (2) mint, values to \$5 used, 1922 MBE values to \$2 mint, condition a little mixed {CC} US5 ..	£249	19701	133	1905 KEVII: 25c dull purple & green FU Cat. £50 {U} US4 ..	£18
19666		1867-1945 Mint and used collection (136) including QV values to 96c mint or unused, 1936 set to \$2 mint, mixed condition {CC} US ..	£178	19702	133b	1905 KGV: 25c dull purple & green on chalky paper. FU Cat. £48 {U} US4 ..	£17
19667		1867-1948 Mint and used collection on Hagner sheets (approx 540) including 1867 Crown 6c, 8c, 24c, 32c used, 1880 10 cents on 30c claret used, 1882 CC 5c purple brown unused, 10c slate used, 1888 CA 96c olive grey mint, 1892-9 CA values to 50c mint, 1904-10 MCA values to \$1 mint, 1912-23 MCA values to \$5 (2) used, also FMS and BMA, mixed condition {CC} US4 ..	£194	19703	135	1905 KEVII: 50c dull green & carmine FU Cat. £35 {U} US4 ..	£9
19668		1867-1948 Mint and used collection on leaves (311) including a good range of QV, 1906 Crown set mint, 1922 MBE values to \$2 (2) mint, GV values to \$5 (5) used, BMA set complete with many shades mint, condition a little mixed {CC} US4 ..	£226	19704	137	1905 KEVII: \$2 dull purple & black. GU Cat. £120 {GU} US4 ..	£20
19669		1867-72 QV issues - SG11 - 2c Brown, SG11a - 2c Yellow-Brown, SG12 - 4c Rose, SG13a - 6c Bright Lilac, SG15 - 12c Blue and SG17 - 30c Claret, f.u. with small h/r. (SG15 - 12c has small pencil annotation on back). (6) Cat. £89 {U} US5 ..	£32	19705	137	1905 KEVII: \$2 dull purple and black, wmk Mult Crown CA. Good used, h/r. Heavyish cancellation in NE quadrant, profile clear, Cat. £120 {U} US ..	£40
19670	11/45a	1867-72 set to 96c (firm's chop), 1880 10c on 30c Types (a) (ink lines) and (b), 1880-81 10c on 6c and 10c on 12c, fair to very good used. Cat. £464 {U} US ..	£58	19706	141,143-51	1906 Labuan opt set (Excl 2c SG142), m.m. 4c on 16c unused no gum, fine looking with gum faults. (10). Cat. £225 {MH} ..	£75
19671	15	1867-72 CC 12c blue fresh mint, disturbed gum Cat. £300 {MH} US4 (image available online only) ..	£58	19707	142a	1906-07 Crown black and green perf 14½-15 horiz strip of 10 with margins at sides fine mint, usual disturbed gum, stated to be positions #91-100 Cat. £2000 {MH} US3 ..	£545
19672	21	1879 7c on 32c pale red fresh unused, traces of gum Cat. £225 {MH} US4 (image available online only) ..	£43	19708	153-67	1906-12 set to \$5, ex. 25r, v.g.u. (14) Cat. £167 {U} US ..	£49
19673	21	1879 7c on 32c pale red unused no gum, light toning Cat. £200 {MH} US5 (image available online only) ..	£22	19709	160	1906-12 MCA 21c dull purple and claret mint block of 12, foxing on gum Cat. £96 {MH} US4 ..	£20
19674	22	1880 '10' on 30c, type (b), perfin 'H & Co/S' and with additional oval firm's chop, used. {U} ..	£10	19710	160	1906-12 MCA 21c dull purple and claret mint block of 12, foxing on gum Cat. £96 {MH} US4 ..	£20
19675	46/87	1882 1880-81 10c on 30c, 5c (corner thin) and 10c, 1882 set to 10c, 1883-9 set to 96c, 1887 2c on 5c (mint), fair to v. good used. (20) Cat. £650 {U} US ..	£80	19711	143	1907 KEVII: 3c black & sepia FU Cat. £100 {U} US4 ..	£34
19676	49	1882 QV: 10c slate G/FU Cat. £90 {U} US4 ..	£20	19712	160	1910 KEVII: 21c dull purple & claret FU Cat. £40 {U} US4 ..	£14
19677	61	1883 QV 4c rose wmk CA opt Type 21 2 Cents, well centred, overall toned gum & h/r. Cat. £140 {MH} ..	£50	19713		1912-23 Collection of KGV Definitives Wmk Multi Crown CA, f.u. issues hinged on 2 Senator album pages. SG193-193b, SG194-195, SG196-196a, SG197-199, SG199a, SG200, SG201, SG202, SG202b, SG202c, SG203-203a, SG204-205, SG205b, SG207, SG208-208b, SG209-209a, SG209c and SG210. (29) Cat. £201 {CC} US5 ..	£69
19678	61	1883 2c on 4c rose unused, traces of gum Cat. £140 {MH} US4 (image available online only) ..	£26	19714	193/212d	1912-23 set to \$5 (both Dies), ex. \$1, incl. some shades, v.g.u. (27) Cat. £260 {U} US ..	£62
19679		1883-91 QV Wmk Crown CA P14 issues - SG63 - 2c Pale Rose, SG63a - 2c Bright Rose, SG65 - 5c Blue, SG67 - 12c Brown-Purple, SG68a - 24c Blue-Green and SG70 - 32c Orange-Vermilion, f.u. with small h/r. (6) Cat. £38 {U} US5 (B) ..	£12	19715	212	1912-23 KGV Definitive - \$5 Green & Red/Green, White back f.u. with small h/r. (Very small pencil annotation on back). Cat. £75 {U} US5 ..	£25
19680	63-90	1883-91 set to 32c, crease on 4c, h/r, m.m. (8) Cat. £240 {MH} US3 (image available online only) ..	£51	19716	212	1912-23 MCA \$5 green and red/green, white back, vertical pair v.f.u. Cat. £150 {U} US7 (image available online only) ..	£30
19681	67	1883-91 QV Definitive - 12c Brown-Purple, mint small h/r. (o/c SW) Cat. £95 {MH} US5 (image available online only) ..	£32	19717	212	1912-23 MCA \$5 green and red/green, white back, fresh m.m. Cat. £150 {MH} US3 (image available online only) ..	£48
19682	68a	1883-91 24c blue-green, two example (slightly different shades), fresh m.m. Cat. £28 {MH} ..	£11	19718	212b	1912-23 MCA \$5 green and red/green, olive back, fine used Cat. £130 {U} PH Plate 45 ..	£70
				19719	212d	1912-23 MCA \$5 green and red/emerald Die II v.f.u. Cat. £100 {U} US7 (B) ..	£18
				19720	213	1912-23 MCA \$25 purple and blue/blue fine used, red fiscal cancel {R} ..	£25
				19721	213	1912-23 MCA \$25 purple and blue/blue fine postally used, part 1916 c.d.s. Cat. £650 {U} US2 PH Plate 45 ..	£275
				19722	212	1913 KGV: \$5 green & red/green with white back G/FU Cat. £75 {U} US4 ..	£14
				19723	212	1913 KGV: \$5 green and red/green, white back, wmk Mult Crown CA. Fine used, h/r. Centred NW where both frames just clipped by perfs. Cat. £75 {U} US ..	£27
				19724	212a	1915 KGV: \$5 green & red/green G/FU Cat. £90 {U} US4 ..	£20
				19725	212a	1915 KGV: \$5 green & red/green FU Cat. £90 {U} US4 ..	£32
				19726		1917 Red Cross pair, 1921-33 set (ex. 2c green and 6c rose-pink), 25c and 30c are Die 1, the 25c with thin, h/r, m.m. (22) Cat. £160 {MH} US3 (image available online only) ..	£34
				19727	216,217	1917 Red Cross set v.f.u. Cat. £70 {U} ..	£35
				19728	212b	1918 KGV: \$5 green & red/blue green with olive back G/FU Cat. £120 {U} US4 ..	£28

Lot No	Cat No	Description	Estimate
Malaya - Straits Settlements - continued			
19729	211c	1921 KGV: \$2 green and red/pale yellow, wmk Mult Crown CA. Good used, h/r. Two overlapping double circle cds leaves profile clear. Cat. £110 {U} US	£39
19730	234	1921 KGV: 25c dull purple & mauve FU Cat. £95 {U} US4	£34
19731	235	1921 KGV: 30c dull purple & orange (Die I). FU Cat. £60 {U} US4	£21
19732	240b	1921 Script \$25 purple and blue/blue fine postally used Cat. £200 {U} US2 PH Plate 45	£78
19733		1921-33 Collection of KGV Definitives Wmk Multi Script CA, f.u. issues hinged on 1 Senator album page. SG218-225, SG225c, SG226-226a, SG227, SG229-230, SG231-231a, SG232, SG234b, SG235a, SG236a and SG238-240a. (24) Cat. £95 {CC} US5	£32
19734	230w	1921-33 Script 10c bright blue wmk inverted mint, browned gum Cat. £55 {MH} US2	£16
19735	240b	1921-33 Script \$25 purple and blue/blue fine postally used, Singapore postmarks Cat. £200 {U} PH Plate 45	£100
19736	245h	1922 KGV: Malaya-Borneo Exhibition 25c dull purple & mauve with EXH. BITION variety. FU Cat. £385 {U} US4 PH Plate 45	£206
19737	250-54	1922 GV wmk Script MBE opt group ideal for study with 1c x 1 m.m. 2c x 37. 5c x 4, 8c x 2 (wmk MCA SG244) & 10c x 1. m.m. or u.m. {MH} US	£36
19738	253f	1922 MBE Script 5c orange without stop fine used Cat. £110 {U} PH Plate 45	£60
19739	255	1922 MBE Script \$1 black and red/blue fine used, var. broken 'R' and raised 'BITION' Cat. £160 {U} PH Plate 45	£100
19740	41/59	1922 Exhibition set (faults on top 50c), 1922-40 set to 35c (ex. 8c), h/r, m.m. Cat. £210 {MH} US3	£34
19741	212d	1923 KGV: \$5 green & red/green. Die II G/FU Cat. £100 {U} US4	£24
19742	240b	1923 \$25 purple & blue/blue, Script Wmk, used with small faults. Cat. £200 {U} US (image available online only)	£44
19743	231	1926 KGV: 10c purple/pale yellow (Die I). FU Cat. £20 {U} US4	£7
19744	240a	1926 KGV: \$5 green and red/green, Die II, wmk Script. Good to fine used, h/r. Cat. £45 {U} US	£19
19745	240a	1926 KGV: \$5 green & red/green. Die II. FU Cat. £45 {U} US4	£15
19746	240a	1926 KGV: \$5 green & red/green. Die II. G/FU Cat. £45 {U} US4	£10
19747	260-74	1936-37 set to \$5, incl. shades to 10c, some variable perms, v.g.u. (23) Cat. £40 {U}	£16
19748	260-98	1936-37 set to \$5, 1937-41 set to \$5 complete for all Dies, v.g.u. Cat. £105 {U} US	£36
19749	272	1936-37 \$1 black and red/blue, very slightly streaky gum, u.m. Cat. £20 {UM}	£10
19750	275-98	1937 Coronation, 1937-41 set of 18 to \$5, streaky gum on top two values, h/r, m.m. (21) Cat. £381 {MH} US (image available online only)	£160
19751	280	1937 KGV: 4c orange Die I. LMM Cat. £35 {MH} US4	£9
19752	286	1937 KGV: 25c dull purple and scarlet, Die I, wmk Mult Script CA, UM. Cat. £48 {UM} US3 (image available online only)	£27
19753	286	1937 KGV: 25c dull purple & scarlet LMM Cat. £48 {MH} US4	£11
19754	278-290 part	1937-38 KGV: part set of 9v, Die I, wmk Mult Script CA, UM, some toned. 1c, 2c, 6c, 10c, 12c, 30c, 40c, 50c & \$1. Cat. £150 {UM} US3	£51
19755		1937-41 KGV Definitives (Die I) vals - SG281 - 5c Brown, SG284 - 10c Dull Purple, SG286 - 25c Dull Purple & Scarlet, SG287 - 30c Dull Purple & Orange, SG288 - 40c Scarlet & Dull Purple and SG289 - 50c Black/Emerald, mint small h/r. Frtsh bright colours. (6) Cat. £144 {MH} US2	£54
19756		1937-41 KGV Definitive vals 1c to \$5 (Die I) and SG294 - 2c Orange, SG295 - 3c Green and SG298 - 15c Ultramarine (All Die II), mint small h/r. Very fresh bright colours. (18) Cat. £375 {MH} US3	£166
19757	278/298	1937-41 Used collection with multiples on a page, inc a complete set of Die I & Die II issues. (40+) Cat. £115 {U} US	£53
19758	278/98	1937-41 KGV: Definitives. Complete all Dies. FU Cat. £65 {U} US4	£24
19759	278-98	1937-41 Set to \$5 inc Die I and Die II(22) fine mounted mint Cat. £598 {MH}	£150
19760	280	1937-41 Die I 4c orange, streaky gum, fresh appearance, l.m.m. Cat. £35 {MH}	£12
19761	283	1937-41 KGV Definitive val 8c Grey, mint small h/r. Very fresh bright colours. Cat. £40 {MH} US5 (B)	£13
19762	283	1937-41 KGV Definitive val 8c Grey, mint small h/r. Very fresh bright colours. Cat. £40 {MH} US5 (B)	£13
19763	286	1937-41 KGV Definitive val 25c Dull Purple & Scarlet, mint med h/r. Very fresh bright colours. Cat. £48 {MH} US5 (B)	£15
19764	296-7	1937-41 Die 2 4c (streaky gum) and 5c, h/r, m.m. Cat. £138 {MH} US	£62
19765	283	1938 KGV: 8c grey, Die I, wmk Mult Script CA, UM, lower marginal Plate 1. Cat. £40 {UM} US3	£22
19766	283	1938 KGV: 40c grey, wmk Script, mint with h/r. Cat. £40 {MH} US	£18
19767	291	1938 KGV: \$2 green & scarlet FU Cat. £17 {U} US4	£6
19768	296	1938 KGV: 4c orange, Die II, wmk Mult Script CA, very lightly MM with faintest of hinge trace. Cat. £90 {MH} US2 (image available online only)	£42
19769	80	1938 KGV: 4c orange, Die I, wmk Mult Script CA, UM, lightly toned. Cat. £35 {UM} US3	£12
19770		1941 Unissued 8c red right marginal block of six fine u.m. Cat. £150 {UM} US3 (image available online only)	£54
19771	294,295,298	1941 KGV: 2c orange, 3c & 15c, Die II, wmk Mult Script CA, UM (3c upper marginal Plate 1). Cat. £29 {UM} US3	£16

MALAYA - SUNGAI UJONG

For more lots, please see the GALLERY section at the front of the catalogue

19772	20	1882 2c pale rose wmk Caovpt Type 17 (with wide E) & Type 14 (all letters narrow). Overall toned gum some tone marks on gum & heavy h/r. Cat. £170 {MH}	£30
19773	38	1885 2c pale rose wmk CA ovpt Type 23, well centred fine looking m.m. with part gum & h/r. Cat. £60 {MH}	£20
19774	38	1885-90 CA 2c rose fine mint Cat. £60 {MH} US3	£21
19775	38/55	1885-90 2c opted Types 38 (part o.g.) and 43, 1891-1895 issues mint/used. (8) Cat. £140 {MX} US	£37

Lot No	Cat No	Description	Estimate
Malaya - Sungai Ujong - continued			
19776	43d/55	1885-90 2c bright rose, with Type 28 ovpt., 1891-95 Tiger set, 1894 surcharge pair and 1895 3c, h/r, m.m. (7) Cat. £129 {MH} US3	£33
19777	50	1891 2c Rose Tiger fine & fresh looking m.m. Cat. £50 {MH}	£26
19778	50	1891-94 Tiger 2c rose, lower margins (slightly shortened), horizontal pair with plate number '1', gum toning, u.m. Cat. £100 {UM}	£32
19779	55	1895 3c dull purple & carmine. LMM Cat. £35 {MH} US4	£10
19780	55	1895 3c dull purple & carmine. MM Cat. £35 {MH} US4	£9

MALAYA - TRENGGANU

For more lots, please see the GALLERY section at the front of the catalogue

19781		Balance collection on stock pages mint & used in mixed condition incl: 1910 low values to 5c mint. 1921 \$1 SG23 m.m. 1941 surch pair m.m. SW pair l.m.m. UPU set l.m.m. & f.u. 1949 definit 1c-20c green, 35c-51 m.m. 1953 Coronation illust FDC. Cat. £125+++ (68 + 1 cover) {CC} US5	£25
19782	29	1883 3c reddish brown LMM Cat. £65 {MH} US4	£11
19783	1/56	1910-19 set to \$1, 1917-18 Red Cross incl. 4c used, 1921-41 set to \$1, 1922 Exhibition set (mint) to \$1, 'revised stop' variety on 20c, v.g.u. (46) Cat. £340 {U} US	£89
19784		1910-55 Mint and used collection on leaves(80) including 1921-41 MCA \$1, \$3 mint, 1922 MBE set to \$1 mint, 1948 RSW set mint, 1949-55 set mint, the 30c is used, mainly fine {CC} US4	£81
19785		1917-70 Collection of f.u. with small h/r. SG26-27, SG30-37, SG32a, SG39, SG42, SG63-66, SG88, SG100-106 and SG107-108. (27) Cat. £73 {CC} US5	£25
19786		1917-79 Collection of u.m. and mint small h/r issues mounted in Black Hawid Strip on 3 album pages and 1 stock card. SG19-22, SG63-66, SG88, SG100-106, SG109-116 and SG118-124. (38) Cat. £42 {CC} US5 (B)	£14
19787	24	1921 MCA \$3 green and red/emerald fine used tied to small piece Cat. £300 {U} US6 PH Plate 45	£81
19788	25	1921-41 Mult Crown \$5, h/r, fine m.m. Cat. £180 {MH} US PH Plate 45	£89
19789	D1/4	1937 Postage Dues LMM Cat. £170 {PD} US4	£41
19790	D1/D4	1937 KGV Postage Due set, fine mint (4) Cat. £170 {PD} US2 (image available online only)	£47
19791	D1-4	1937 Postage due set each as top marginal, very fine u.m. (4). Cat. £170 {UM} US PH Plate 45	£102
19792	D1-4	1937 Postage Due set to 10c, adherence in corner of 1c, o/wise fine m.m. (4) Cat. £170 {PD} US PH Plate 45	£80
19793	D1-4	1937 Postage Due set(4) very fine used Cat. £550 {PD} US4 PH Plate 45	£175
19794	D1-D3	1937 Postage Dues - lower 3v, 1c, 4c & 8c, wmk Mult Script CA (sideways), UM, light gum toning. Cat. £73 {PD} US3 (image available online only)	£25
19795	D1-D4	1937 Postage Due set of 4 vals 1c to 10c, mint small h/r. (SGD4 - 10c Has overall toning on back). (4) Cat. £170 {PD} US3	£75
19796	D4	1937 Postage Due - 10c brown, wmk Mult Script CA (sideways), UM. Cat. £120 {PD} US2 PH Plate 45	£75
19797	29	1938 Sultan Suleiman - 3c reddish-brown, wmk Mult Script CA, lower marginal Plate 1, UM. Cat. £48 {UM} US3 (image available online only)	£27
19798	29	1938 Sultan Suleiman issue - 3c Reddish Brown, mint small h/r. Very fresh bright colour. Cat. £48 {MH} US3	£21
19799	29	1938 Sultan Suleiman - 3c reddish-brown, wmk Script. Mint with h/r. Cat. £48 {MH} US	£21
19800	29&34	1938 3c brown & 8c grey fine looking m.m. with some h/r. Cat. £98 {MH} US3 (image available online only)	£34
19801	34	1938 Sultan Suleiman - 8c grey, wmk Script. Mint with h/r. Cat. £50 {MH} US	£22
19802	29 & 34	1941 3c reddish brown & 8c grey chalky very fine & fresh u.m. (2). Cat. £98 {UM} US	£58
19803	59/	1941 surcharge pair, 1948 RSW, UPU, 1949-55 set to 50c (ex. 20c), 1957-63 set to \$5 incl. 50c perms, v.g.u. (39) Cat. £215 {U} US	£58
19804	59-66	1941 2c on 5c and 8c on 10c (lower marginal pair with plate number), 1948 RSW and 1949 UPU, h/r, m.m. (9) Cat. £65 {MH} US	£31
19805	61	1948 KGV RSW 10c Violet btom left hand corner marginal block of 10, super u.m. (Light overall gum toning). Cat. £25 {MH} US5 (B)	£8
19806	61/99	1948 RSW, 1949 UPU, 1953 Coronation and 1957-63 set to \$5, fresh, v.f.u. (19) Cat. £109 {U} US2	£47
19807	86	1949 Sultan Ismael - \$2 green and scarlet, wmk Mult Script CA, UM. Cat. £48 {UM} US3 (image available online only)	£27
19808	87	1949 Sultan Ismael - \$5 green and brown, wmk Mult Script CA, UM. Centred W. Cat. £80 {UM} US2 (image available online only)	£47
19809	67/87	1949-52 KGV Era Sultan set (set less the 1955 30c - SG 81), fine mint (20) Cat. £180 {MH} US2	£48
19810	67/87	1949-52 Definitives ex SG 81 (30c). LMM Cat. £180 {MH} US4	£41
19811	67-85	1949-52 Sultan Ismael - short set of 18 to \$1 (ex 30c), wmk Mult Script CA, UM. Cat. £55 {UM} US3	£30
19812	67-87	1949-55 Sultan Ismail vals 1c to \$5 (Missing SG81 - 30c), mint small h/r. Fresh bright colours. (20) Cat. £177 {MH} US3	£77
19813	67-87	1949-55 set to \$5, incl. various shades to \$1 incl. 8c, v.f.u. (32) Cat. £260 {U} US2 (image available online only)	£118
19814	67-87	1949-55 Sultan Ismail set of 21 vals 1c to \$5, mint small h/r. Lovely fresh bright colours. (21) Cat. £180 {MH} US6	£52
19815	67-87	1949-55 set to \$5, h/r, m.m. (21) Cat. £180 {MH} US PH Plate 45	£89
19816	89-99	1949-55 Sultan Ismail pictorial set of 12 vals 1c to \$5 plus SG90a - 2c Red-Orange, SG96a - 50c P12x13, SG96ab - 50c Black & Ultramarine and SG99a - \$5 P13x12½, mint small h/r mounted in Black Hawid strip on 1 album page. (16) Cat. £172 {MH} US5	£60
19817		1953-62 Issues complete both mint and used(32) on a New Age leaf, fine Cat. £146 {CC} US3	£28
19818	89/99	1957-61 Definitives LMM Cat. £85 {MH} US4	£19
19819	89-99	1957-63 Sultan Ismail pictorial set of 12 vals 1c to \$5 plus SG96a - 50c Perf 12½x13, mint small h/r. (13) Cat. £85 {MH} US5	£29

Lot No	Cat No	Description	Estimate
Malaya - Trengganu - continued			
19820	89-99	1957-63 Pictorial set to \$5(12) fine m.m., the \$5 is perf 12½ Cat. £85 {MH} US5 (B)	£15
MALAYSIA			
19821	20-27	1965 BIRDS - set of 8v, 25c to \$10, fine to superb used. Some light paper staining and h/r, \$10 superb used. Cat. £16 {U} US	£9
19822	70	1970 Butterflies - \$5 on strip of 5 and strip of 4 on piece, fine to very fine used. Cat. £33 {U} US2	£10
19823		1983-2002 BIRDS - stamps from 7 issues: 1983 Hornbills (4); 1986 Protected Birds 1st series (4); 1988 Protected Birds 2nd series (4); 1989 National Park \$1 (1); 1993 Kingfishers (4); 1996 Birds of Prey (4 & MS); 2002 Malaysia-Singapore Joint issue (4) Cat. £46 {UM} US	£29
MALAYSIA - NATIONAL ISSUES			
19824	D4	1966 Postage Due 8c blue-green. FU Cat. £35 {PD} US4	£11
19825		1971-89 An all different, chiefly NHM collection of sets & miniature sheets inc se-tenant issues, presented in mounts on pages with a strong level of completion. (350+ stamps & 4m/s. Cat. £475 {CC} US3	£170
MALDIVE ISLANDS			
19826		Balance collection on stockpages, commem sets appear all to be u.m. incs: 1960 Olympics, 1961 SG70-124. 130-167. 189-96. 210-238. Cat. £130+ (145). {CC} US	£36
19827	2/20A	1905 3c and 5c, 1909 set to 10c, 1933 basic set to 1r, h/r, m.m. (15) Cat. £158 {MH} US4	£39
19828		1906-80 Mint and used collection in a loose leaf album (approx 600) including 1906 ovpts on Ceylon set used, the 3c is mint, 1933 Minaret set mint, 1950 set mint, 1960 set mint, later mint sets, mainly fine HEAVY/OVERSIZE LOT - OVERSEAS SHIPPING SURCHARGE APPLIES {CC} US4 ...	£194
19829	8/20A	1909 3c to 10c, 1933 set to 1r (ex. 5c), light perf toning, h/r, m.m. (12) Cat. £55 {MH}	£16
19830	13B	1933 5c claret with Wmk sideways. UMM Cat. £42 {UM} US4	£24
19831	14A	1933 5c mauve, wmk upright, UM. Cat. £55 {UM} US4	£20
19832	14A	1933 5c mauve with Wmk upright. LMM Cat. £55 {MH} US4	£20
19833	21-29	1950 Full set of 9v to 1r, very LMM, faint hinge trace. Cat. £60 {MH} US4	£20
19834	21/29	1950-52 Pictorial definitive set, fine mint (9) Cat. £60 {MH} US2	£17
19835	21-29	1950-52 Palm Tree and Dhow set of 9 vals 2l to 1r, mint small h/r. Very fresh bright colours. (9) Cat. £60 {MH} US3	£27
19836	21-31	1950-52 Definitive set & 1952 pair, very fine cds used. (11). Cat. £70 {U} US	£36
19837	21-9	1950-52 Palm and Dhow set to 1r, h/r, fine m.m. (9) Cat. £60 {MH} US	£27
19838		1952-62 Mint and used collection on New Age leaves(112) including 1960 defin set mint and used, fine {CC} US3	£21
19839	32/40	1956 Definitives to 1R in IMPRINT blocks of 6 five in each block being UMM. UMM Cat. £90 {UM} US4	£35
19840	53,60,61	1960 5l, 5r & 10r, 3v with higher cat values, UM. Cat. £38 {UM} US4 ...	£11
19841	179,182,187	1966 BIRDS - Crab Plover and Seagull, 15l, 50l & 5r, UM. Cat. £34 {UM} US	£21
19842	187,188	1966 5r & 10r, two top values from set, UM. Cat. £49 {UM} US4	£14
19843	198-203	1966 UNESCO set very fine u.m. Cat. £75 {UM} US	£40
19844	204-09	1967 Churchill set very fine u.m. (6). Cat. £65 {UM} US	£32
19845		1977-93 BIRDS - stamps from 3 issues: 1977 (9, no MS); 1985 Audubon 1st issue (4, no MS); 1992 Earth Summit (MS), UM. Cat. £23 {UM} US ...	£15
19846	1612-1620b	1992 BIRDS - set of 12v, 10l to 40r (missing top 2v), UM. Cat. £30 {UM} US	£19
MALI			
19847		1959-83 MINT, NHM & VFU COLLECTION (mostly VFM) on pages, inc 1960 fish & bird set, 1960 "Republic" opt'd fish & bird set, 1965 Animals & birds Air sets, followed by a wealth of complete commemorative sets, values seen to 1000f, setenants as issued, miniature sheets, Dues & more. Lovely quality. (630+ stamps & 3m/s) Cat. £1280 {CC}	£425
19848	10-12	1960 BIRDS - AIR. Top 3v from longer set, 100f, 200f & 500f, UM. Cat. £47 {UM} US	£29
19849	17-20	1960 BIRDS - top 4v, 100f to 500f, ovpt 'Republique du Mali', 300f also surcharged. UM. 100f & 200f lightly MM, 300f & 500f UM. Cat. £45 {MH} US	£24
19850		1961-95 BIRDS - stamps from 5 issues: 1961 Independence Proclamation (1); 1963 Fauna Protection (2); 1977 Mali Birds (5); 1978 (5); 1995 Birds of the World (sheetlet of 16 x 100f). UM. Cat. £29 {UM} US	£19
19851	93-96	1965 BIRDS - Air. Set of 4v, 100f to 500f, lightly MM. Cat. £26 {MH} US	£13
19852	1073-1076	1985 BIRDS - Audubon bi-centenary, set of 4v, 180f to 540f, UM. Cat. £17 {UM} US	£11
MALTA			
<i>For more lots, please see the GALLERY section at the front of the catalogue</i>			
19853	123-137	KGV - short set of 15v to 5s (missing 10s & both £1), mint with hinge trace to large part o.g. Cat. £120 {MH} US6	£23
19854	Z47	1857 QV: 4d rose, fine used, upright 'A25' cancellation. Cat. £55 {U} US4	£16
19855	Z47	1857 QV: 4d rose, fine used, inverted 'A25' cancellation. Cat. £55 {U} US4	£16
19856	Z48 & Z49	1859-84 Stamps of GB cancelled 'A25' - SG248 - 4d Red and SG249 - 4d Vermillion both on piece, f.u. (2) Cat. £57 {U} US5 (B)	£19
19857	3-17	1860-81 QV half penny buff group ideal for the specialist, SG3 no wmk no gum, then a further 11 wmk Crown CC all taken as SG4 with shades evident, mint in mixed condition. (12) Cat. £2200 {MH} US6	£116
19858	10	1863 1d yellow buff QV issue wmk 'Crown CC', perf 14, a fine unused copy without gum. Cat. £95 US3	£14
19859	3a	1863 QV - ½d pale buff on thin white paper. Mint (no gum). Light vertical crease, centred SE, frame at base cut by perfs. Minor ageing affects appearance. Space-filler. Cat. £850 {MH} US6 (image available online only)	£35

Lot No	Cat No	Description	Estimate
Malta - continued			
19860		1863-1928 Mainly used collection on Imperial leaves(116) including ½d yellows(7), 1886 5s rose, 1903-04 MCA set to 1s, GV values to 5s, 10s, mixed condition {CC} US3	£170
19861		1863-2001 Mint and used collection in a loose leaf album (few 100s) including 1863-82 ½d yellows mint(4), 1886 5s rose mint, 1903-04 CA set to 1s mint, 1904-14 MCA values to 5s mint, 1921-22 Script set to 2s mint, 1922-26 set to 10s mint, 1926 Postage ovpt set mint, 1935 SJ set mint, 1948 Self Govt set mint, 1948 RSW set mint, 1956 set to £1 ex 5s mint, mixed condition HEAVY/OVERSIZE LOT - OVERSEAS SHIPPING SURCHARGE APPLIES {CC} US3	£272
19862		1863-2006 Mainly used collection in two Davo hingeless albums(100s) including 1885-6 set to 5s, 1899 set to 10s, 1903-11 sets to 5s, 1922-26 set to 10s, 1935-2006 issues complete, some of the very modern issues are mint, Postage Dues look to be complete, mainly fine HEAVY/OVERSIZE LOT - OVERSEAS SHIPPING SURCHARGE APPLIES {CC} US2	£470
19863		1863-81 Crown CC ½d orange-buff, two shades, unused no gum. {MH} US2	£32
19864	12	1863-81 CC perf 14 ½d bright orange yellow mint, gum faults Cat. £300 {U} US6 (image available online only)	£27
19865	12	1863-81 CC perf 14 ½d bright orange yellow mint, gum faults Cat. £300 {U} US6 (image available online only)	£27
19866	15	1863-81 perf 12½ x ½d yellow-orange, centred to right, some short perfs, large hinge remain, unused no gum. Scarce. Cat. £450 {MH} PH Plate 45	£60
19867	4	1863-81 ½d buff, CC Wmk, P14, fine mint. Cat. £130 {MH} PH Plate 45	£80
19868	4	1863-81 CC perf 14 ½d buff mint, light corner crease Cat. £130 {MH} US6 (B)	£18
19869	4 & 10	1863-81 QV ½d buff (shades x2) & yellow buff (shades x4), CC Wmk, P14, mint - some minor imperfections. (6) Cat. £640 {MH}	£240
19870	15	1871 QV - ½d yellow-orange, wmk Crown CC, clean-cut perf 12½. Mint, large part o.g., h/r. Centred SE where both frames clipped by perfs. Some short, missing perfs. Space-filler. Cat. £450 {MH} US6 (B)	£18
19871	261	1872-73 QV: 6d buff PLATE 12. FU Cat. £195 {U} US4 PH Plate 45	£102
19872	10/213	1875-1935 A very clean used collection on New Imperial leaves. From ½d yellow-buff & CA wmk orange yellow. QV 1885 to 1/- with extra shades of 1d & 2½d, 1899-1901 incl. 4½d, 5d & 2/6, KEVII sets to 1/-(both), KGV with 1914-21 to 1/-(4 shades), 1922-26 to 2/6, 1926- Cat. £1000 {U} US3	£306
19873	16	1878 ½d yellow-buff, CC Wmk, P14 x 12½, fine mint. Cat. £225 {MH} PH Plate 45	£150
19874		1880-1975 Balance collection on Prinz stockpages, spanning 1880 to 1975. Mixed, (mainly) mint and used, note QV with values to 1d, KGV ranges to 6d, KGVl ranges to 5s, Coronation, Victory & UPU. QEII fairly complete to 1975 Inauguration of Republic. Mixed condition, generally above average including fine. Estimated catalogue value £185. 509 stamps, useful to develop, fill gaps/runs. {CC} US2	£51
19875	18	1882 QV: ½d orange-yellow, wmk Crown CA. Fine used. Cat. £40 {U} US4	£12
19876	18	1882 QV: ½d yellow orange LMM Cat. £40 {MH} US4	£14
19877	18	1882 QV: ½d yellow orange FU Cat. £40 {U} US4	£12
19878	18	1882-84 QV Wmk Crown CA P14 - ½d Orange-Yellow, f.u. (Small pencil annotation on back) Cat. £40 {U} US5 (B)	£13
19879	18	1882-84 QV Wmk Crown CA P14 - ½d Orange-Yellow, f.u. (Small pencil annotation on back) Cat. £40 {U} US5 (B)	£14
19880	18/19	1882-84 QV ½d orange yellow & ½d red-orange, CA Wmk, P14, mint. (2) Cat. £62 {MH}	£40
19881	21	1885 QV: 1d rose, wmk Crown CA, perf 14. Mint, fine appearance, hinged, large part o.g. Cat. £95 {MH} US2 (image available online only)	£30
19882	21	1885 QV: 1d rose. FU Cat. £30 {U} US4	£9
19883	21	1885 QV: 1d rose, wmk Crown CA, perf 14. Good used, h/r. Cat. £30 {U} US	£11
19884	26	1885 QV: 2½d ultramarine, wmk Crown CA, perf 14. Very lightly MM with small hinge trace. Cat. £50 {MH} US2 (image available online only)	£25
19885	26	1885 QV: 2½d ultramarine. MM Cat. £50 {MH} US4	£15
19886	21/213	1885-1935 A mainly very fine used range (a few mint) on printed leaves, with QV & KEVII vals to 1/-, KGV vals to 5/-(1922), laater to Silver Jubilee set etc. A really clean & fine range & base for expansion. (110) Cat. £750 {MX} US6	£135
19887		1885-1948 Old time mint and used collection on leaves(146) including 1935 Silver Jubilee set mint and used, 1938 set to 10s mint, mainly fine {CC} US3	£51
19888		1885-1958 Collection on stock leaves(247) including 1904-14 MCA set mint and used, 1914-21 MCA set mint, 1922-26 set to £1 mint, 1938-43 set mint and used, 1948 Self Govt set mint and used, 1956-58 set to £1 mint and used, mainly fine {CC} US	£356
19889		1885-2000 Balance collection in mounts on leaves spanning the period 1885 to 2000. Mixed, (mainly) mint and used, mostly identified. Note QV with values to 1s, KEVII values to 1s, KGV ranges to 10s, KGVl ranges to 10s, QEII ranges to £1, odd values/sets to 2000. Mixed condition, generally above average including fine. A little duplication. STC £1150. Approx 400 stamps, useful to develop, fill gaps/runs. Includes odd damaged/toned but not included in estimate. {CC} US3	£177
19890		1885-90 QV Definitive vals SG20 - ½d, SG21 - 1d Rose, SG22 - 1d Carmine, SG23 - 2d Grey, SG25 - 2½d Bright Blue, SG26 - 2½d Ultramarine and SG28 - 1s Violet, f.u. with small h/r. (7) Cat. £44 {U} US5 (B)	£14
19891	20,22,23,27	1885-90 QV: part mint set of 4v, ½d, 1d carmine, 2d & 4d, wmk Crown CA, perf 14. 1d & 2d VLMM, 4d with h/r and ½d has thin and not included in estimate. Cat. £46 {MH} US2	£19
19892	20/28	1885-90 QV definitive set plus listed shades, good to fine used (10) Cat. £76 {U} US	£44
19893	20-23	1885-90 QV: low values, ½d green, 1d rose, 1d carmine, 2d grey & 4d brown, wmk Crown CA. Lightly MM, h/r, 4d UM. Cat. £140 {MH} US4 ...	£38

Lot No	Cat No	Description	Estimate
Malta - continued			
19894	20-29	1885-90 QV - full set of 6v to 1s, plus all additional shades, wmk Crown CA, perf 14. Lightly MM, large part o.g., h/r or trace, 1s violet UM. Superb, fresh colours throughout. Cat. £400 {MH} US6	£84
19895	20-29	1885-90 CA set inc both 1s(7) fine m.m. Cat. £205 {MH} US	£89
19896	20-29	1885-90 QV wmk Crown CA set with h/r, 1d rose crease, 3x 2½d shades. (9). Cat. £230 {MH} US6	£41
19897	20-9	1885-90 set to 1s pale violet, incl. 1d and one 2½d shade, light toning on 4d and 1s, m.m. (8) Cat. £275 {MH} US3 (image available online only)	£54
19898	28	1885-90 1s violet, CA Wmk, Block of 4, fine mint with lower stamps being NHM, faint gum bends (4) Cat. £220 {MH} (image available online only)	£150
19899	29	1885-90 1s pale violet, CA Wmk, Block of 4, fine mint with lower stamps being NHM (4) Cat. £300 {MH} (image available online only)	£200
19900	30	1886 QV: 5s rose, wmk Crown CC, good used, h/r. 2 heavy part A25 cancellations. Cat. £95 {U} US4	£18
19901	30	1886 5s rose, single toned perf, h/r, m.m. Cat. £130 {MH} US3	£28
19902	30	1886 QV: 5s rose, wmk Crown CC, perf 14. Lightly MM with small h/r and trace. Centred to right. Cat. £130 {MH} US2 (image available online only)	£61
19903	30	1886 QV: 5/- rose FU Cat. £95 {U} US4	£32
19904	30	1886 QV: 5/- rose. MM Cat. £130 {MH} US4	£35
19905	30	1886 5s rose, CC Wmk, fine used with upright 'A25' barred cancel. Cat. £95 {U} US (image available online only)	£53
19906	30	1886 CC 5s rose fresh m.m. Cat. £130 {MH} US (image available online only)	£62
19907	30	1886 CC 5s rose fine used, Maltese Cross pmk, blue crayon line Cat. £95 {U} US	£43
19908	30	1886 CC 5s rose v.f.u., full Valletta 24 JY 01 Registered oval Cat. £95 {U} PH Plate 45	£50
19909	30	1886 QV 5s rose, CC Wmk, mint with light tone spot in NE corner. Cat. £130 {MH}	£50
19910	30	1886 CC 5s rose good used, stained on reverse Cat. £95 {U} US4	£20
19911	30	1886 CC 5s rose very fine used, Parcels c.d.s. Cat. £95 {U} US6 (image available online only)	£25
19912	30	1886 CC 5s rose fine used, bars cancel Cat. £95 {U} US6 (image available online only)	£22
19913	30	1886 CC 5s rose fine used, A25 pmk Cat. £95 {U} US6 (image available online only)	£22
19914	30,35	1886-99 5/- rose & 10/- blue-black, g/f.u. Cat. £180 {U} US4 (image available online only)	£35
19915	29	1890 QV: 1s pale violet, wmk Crown CA, perf 14. Mint with small h/r and trace, large part o.g. Cat. £75 {MH} US2 (image available online only)	£24
19916	29	1890 QV: 1s pale violet, wmk Crown CA, fine used, h/r. Cat. £25 {U} US4	£8
19917	29	1890 QV: 1/- pale violet FU Cat. £25 {U} US4	£9
19918		1895-2021 Luxurious First Day Cover Album with sewn in pockets housing approx 110 covers (mostly FDC) from 1895 to 2021 plus 7 presentation packs. Album dimensions 28cm x 27cm x 7.5cm with badge of Malta in vivid colours on front, in really excellent condition. Covers with est. cv (for used stamps) £275, presentation packs est. cv (for mint stamps) £50, plus album. HEAVY/OVERSIZE LOT - OVERSEAS SHIPPING SURCHARGE APPLIES {CC} US2	£118
19919		1899 Revenue 1d red(one short perf), 1s violet fine used, 1906 1d red pen cancelled, Barefoot 7, 13, 20 {R}	£10
19920	31/35	1899 Pictorial definitive set, CA/CC Wmk's, good to fine used (5) Cat. £120 {U} US	£71
19921	34	1899 QV: 2s.6d olive-grey, wmk Crown CC, perf 14. Mint, trace of large hinge. Cat. £50 {MH} US2 (image available online only)	£25
19922	35	1899 QV: 10s blue-black, wmk Crown CC, perf 14. Mint, trace of large hinge, large part o.g. Light proofers stamp on reverse. Cat. £110 {MH} US2 (image available online only)	£34
19923	35	1899 QV: 10s blue-black, wmk Crown CC, fine used. Cat. £85 {U} US4 (image available online only)	£25
19924	35	1899 CC Shipwreck 10s blue black v.f.u. Cat. £85 {U} US3 (image available online only)	£33
19925	35	1899 Shipwreck CC 10s blue black fine used Cat. £80 {U} US6	£21
19926	35	1899 Shipwreck CC 10s blue black fine used, off centre Cat. £80 {U} US6 (B)	£18
19927		1899-1901 Pictorial vals - SG31 - ¼d Brown, SG31a - ¼d Red-Brown and SG33 - 5d Vermilion, f.u. with small h/r. (Both ¼d vals have small pencil annotation on back). (3) Cat. £22 {U} US5 (B)	£7
19928	31-35	1899-1901 QV: Pictorial Issue of 5v to 10s plus ¼d brown, wmk Crown CA/Crown CC. Mint, h/r (2s.6d hinge trace, 10s light gum staining on perfs at right). Cat. £209 {MH} US4	£58
19929	34	1899-1901 CC 2/6d olive grey fine m.m. Cat. £50 {MH} US	£22
19930	35	1899-1901 CC Shipwreck 10s blue black fine used Cat. £85 {U} US	£43
19931	35	1899-1901 CC 10s blue black m.m., slight adhesion on reverse Cat. £110 {MH} US	£46
19932	35	1899-1901 CC Shipwreck 10s blue black fine used, off centre Cat. £85 {U}	£40
19933	35	1899-1901 CC Shipwreck 10s blue black fine used Cat. £80 {U} US5 (image available online only)	£24
19934	35	1899-1901 CC Shipwreck 10s blue black very fine used Cat. £85 {U} US3 (image available online only)	£30
19935	32/164	1899-1926 A small group of fresh mint values from 1899 4½d, KEVII vals to 4d & 1/=, KGV vals to 4½d. Very clean group.(16) Cat. £119 {MH} US6 (B)	£18
19936		1899-1951 Balance collection, virtually all mint and in mounts on album pages. QV: ¼d (31), 1d surcharge (36); KGV 1d (99), 2d (100), War Tax (92/93), Self Government ½d (106), 3d (108), 1s (110), ¼d (114), 1d (116), 2½d (118), ¼d surcharge (122), Ovpt Postage and Revenue 1s (186 used), 1925 2½d surcharge (142), 6d Air Mail ovpt (173); KGV1 Coronation, Victory and UPU sets, Visit of Princess Elizabeth & Centenary of the Scapular sets. Cat. £76 {CC} US2	£19

Lot No	Cat No	Description	Estimate
Malta - continued			
19937	36, 36b, 37	1902 QV 1d on 2½d used group, inc both shades & a 'Pnney' variety, fine used (3) Cat. £65 {U} US	£36
19938	36b var	1902 QV: 1d surcharged on 2½d dull blue with variety 'ONE PNNEY' on centre stamp in strip of 3, UM. Cat. £39 {UM} US2	£22
19939	36b var	1902 QV: 1d surcharged on 2½d dull blue, wmk Crown CA, perf 14 with variety 'ONE PNNEY' in horizontal pair with normal ovpt on left stamp. Lightly MM with small h/r. Cat. £37 {MH} US2	£18
19940	38-44	1902-04 KEVII: complete set of 7v to 1s, wmk Crown CA. MM, some large h/r; part o.g. Fine, fresh colours. Cat. £140 {MH} US4	£25
19941		1902-22 Smallcollection of f.u. with small h/r issues - SG36-37 - QV Definitive surcharged vals 1d on 2½d Dull Blue and 1d on 2½d Bright Blue, SG92-93 - KGV ½d and KEVII 3d ovpt 'War Tax', SG100 - 2d Grey, SG106 - ½d Green ovpt 'Self-Government', SG114 - ¼d and SG116-118 - 1d to 2½d ovpt 'Self Government' and SG122 - KGV Definitive surcharged ¼d on 2d Grey. (11) Cat. £33 {U} US5 (B)	£11
19942	39	1903 KEVII: 1d blackish brown and red, wmk Crown CA, perf 14. Lightly MM with hinge trace. Centred E where frame clipped by perfs. Cat. £16 {MH} US2	£8
19943	40	1903 KEVII: 2d purple and grey, wmk Crown CA. Mint, some paper adhesion on reverse. Cat. £32 {MH} US4	£8
19944	41	1903 KEVII: 2½d maroon and blue, wmk Crown CA, perf 14. Lightly MM with small h/r and trace. Cat. £32 {MH} US2	£12
19945	44	1903 KEVII: 1s grey and violet, wmk Crown CA, perf 14. Lightly MM with small h/r and trace. Cat. £38 {MH} US2	£18
19946	38-44	1903-04 KEVII: set of 7v, ½d to 1s, wmk Crown CA, perf 14. Mint with small h/r. Fine, fresh colours. Cat. £140 {MH} US2	£55
19947	38-44	1903-04 KEVII Definitives vals ½d to 1s (Missing SG43 - 4d), f.u. with small h/r. (6) Cat. £23 {U} US5 (B)	£8
19948		1903-61 Balance collection neatly presented on album pages, mint & used in mixed condition, incl: E7 1903 to 1/- used. 1904 to both 1/- used. GV Self Gov. ovpt 2/- wmk Script mint SG120. 1926 ovpt Postage part set with 2/6d, 5/- & 10/- m.m. SG154-56. SJ set m.m. GVI 1938 mixed m.m. & used to 10/- this m.m. 1948 set m.m. Cat. £520+ (159). {CC} US3	£103
19949	52	1904 KEVII: 2½d maroon & blue. LMM Cat. £40 {MH} US4	£15
19950	52	1904 KEVII: 2½d maroon & blue. LMM Cat. £40 {MH} US4	£14
19951	52	1904 KEVII: 2½d maroon and blue, wmk Crown CA. Mint with h/r (selvedge used as hinge). Cat. £40 {MH} US	£18
19952	61	1904 KEVII: 1s grey and violet, wmk Mult Crown CA, perf 14. Mint, h/r and trace, large part o.g. Cat. £55 {MH} US2	£22
19953	45-62 part	1904-12 KEVII - part set of 10v, wmk Mult Crown CA, perf 14. Lightly MM, h/r or trace. ¼d, 1d black and red, 2d purple and grey, 2½d (both), 4d (both), 4½d orange, 5d pale sage-green & 1s black/green. Cat. £135 {MH} US6	£29
19954		1904-14 KEVII and pictorial vals - SG45 - ¼d Dull Red-Brown, SG45b - ¼d Dark Brown, SG47 - ½d Green, SG47b - ½d Deep Green, SG48-53 - 1d to 2½d Bright Blue, SG57-59 - 4½d to 5d, SG61-62 - 1s Grey & Violet and 1s Black/Green, f.u. with small h/r. (15) Cat. £46 {U} US5 (B)	£15
19955	45/63	1904-14 KEVII: Definitives. LMM Cat. £325 {MH} US4 PH Plate 45	£114
19956	45/63	1904-14 KEVII: Definitives MM Cat. £325 {MH} US4 PH Plate 45	£108
19957	45/63	1904-14 Definitive set, MCA Wmk, good to fine used (17) Cat. £140 {U} US	£80
19958	45-55	1904-14 KEVII: 7v from set, wmk Mult Crown CA, perf 14, mint with h/r or trace. ¼d dull red-brown, ½d green, 1d red, 2d grey, 4d black and brown (light crease), 4d black and red, 4½d orange. Cat. £45 {MH} US2	£16
19959	45-62	1904-14 KEVII: 14v from set, wmk Mult Crown CA, perf 14, mint with h/r or trace (odd value UM). ¼d dull red-brown, ½d (both shades), 1d red, 2d (both), 2½d bright blue, 4d black and brown, 4d black and red, 4½d orange, 5d vermilion (thin), 5d sage-green (both shades), 1s black. Damaged values 5d not included in estimate. Cat. £146 {MH} US2	£42
19960	45-63	1904-14 KEVII: complete set of 17v to 5s plus ½d deep-green, wmk Mult Crown CA. Mostly lightly MM with hinge trace, a few with h/r, 5s with tone spot on gum. Cat. £330 {MH} US4	£89
19961	45-63	1904-14 KEVII: complete set of 17v to 5s plus ¼d dark brown & ½d deep-green, wmk Mult Crown CA. Good to very fine used. 5s fiscally used. Cat. £153 {U} US4	£24
19962	63	1904-14 MCA 5s green and red/yellow v.f.u. Cat. £100 {U} US3 (image available online only)	£33
19963	48	1905 KEVII: 1d black and red, wmk Mult Crown CA, perf 14. Lightly MM with small h/r. Cat. £26 {MH} US2	£11
19964	48	1905 KEVII: 1d black & red. LMM Cat. £26 {MH} US4	£9
19965	57	1905 KEVII: 4½d brown, wmk Mult Crown CA, perf 14. Mint, h/r and trace, large part o.g. Cat. £40 {MH} US2	£12
19966	57	1905 KEVII: 4½d brown, wmk Mult Crown CA, perf 14. Lightly MM with light hinge trace. Cat. £40 {MH} US2	£19
19967	57	1905 KEVII: 4½d brown. MM Cat. £40 {MH} US4	£14
19968	57	1905 KEVII: 4½d brown, wmk Mult Crown CA, perf 14. Mint with hinge traces, paper undulation around hinged area. Cat. £40 {MH}	£24
19969	59	1905 KEVII: 5d vermilion, wmk Mult Crown CA, perf 14. Lightly MM with small h/r and trace. Missing perf at right. Cat. £48 {MH} US2	£8
19970	59	1905 KEVII: 5d vermilion. LMM Cat. £48 {MH} US4	£17
19971	59	1905 KEVII: 5d vermilion. MM Cat. £48 {MH} US4	£15
19972	63	1911 KEVII: 5s green and red/yellow, wmk Mult Crown CA, perf 14. Mint with small h/r and trace. Cat. £70 {MH} US2 (image available online only)	£27
19973	81	1914 KGV: 1s black/blue-green (white back), wmk Mult Crown CA. Fine used, h/r, well inked cancellation. Cat. £48 {U} US4	£12
19974	81	1914 KGV: 1/- black/green with white back FU Cat. £48 {U} US4	£17
19975	81	1914 KGV: 1/- black/green with white back. FU Cat. £48 {U} US4	£17
19976	86	1914 KGV: 2s purple and bright blue/blue, wmk Mult Crown CA. Lightly MM, hinge trace. Cat. £55 {MH} US4	£16
19977	86	1914 KGV: 2/- purple & bright blue/blue MM Cat. £55 {MH} US4	£16
19978	86	1914 KGV: 2/- purple & bright blue/blue FU Cat. £48 {U} US4	£15

Lot No	Cat No	Description	Estimate	Lot No	Cat No	Description	Estimate
Malta - continued				Malta - continued			
19979		1914-21 KGV Definitive vals - SG69 - ¼d Brown, SG69a - ¼d Deep Brown, SG71 - ½d Green, SG71a - ½d Deep Green, SG73 - 1d Carmine-Red, SG73a - 1d Scarlet, SG75 - 2d Grey, SG75b - 2d Deep Slate, SG77 - 2½d Bright Blue and SG78 - 3d Purple/Yellow, f.u. with small h/r. (10) Cat. £52 {U} US5 (B)	£17	20020	119	1922 Self Govt Script 6d dull and bright purple v.f.u. Cat. £60 {U}	£30
19980	69/88	1914-21 KGV definitive set, MCA Wmk, fine used (12) Cat. £300 {U} US PH Plate 45	£178	20021	120	1922 GV large keyplate wmk Script 2/- purple & blue on blue ovpt Self Gov. fine m.m. Cat. £55 {MH} US	£25
19981	69-81b	1914-21 KGV: wmk Mult Crown CA, values to 1s including shades and papers except ¼d deep brown, 3d, 1s (81a, 81c, 81d) total 14v. Average to very fine used, h/r or hinge trace. Cat. £175 {U} US4	£44	20022	120	1922 GV large keyplate wmk Script 2/- purple & blue on blue ovpt Self Gov. right marginal fine looking m.m. with h/r. Cat. £55 {MH} US	£25
19982	69-81d	1914-21 KGV: wmk Mult Crown CA, values to 1s including all shades and papers except ½d deep green, 3d with orange buff back and 3d with white back - all papers for 1s included (total 18v). Lightly MM, hinge trace. 2d grey missing SE corner perf. 4d (79) gum crease, 1s (81b) with h/r. Cat. £240 {MH} US4	£71	20023	120	1922 Self Govt. Mult Script 2s, with MADAME JOSEPH forged cds of MY 10 22, centred to top, fine 'used'. {F}	£35
19983	86	1914-21 KGV Definitive - 2s Purple & Bright Blue/Blue, f.u. with small h/r. Cat. £45 {U} US5 (B)	£15	20024	120	1922 Self Govt Script 2s purple and blue/blue v.f.u., full G.P.O. AP 24 22 c.d.s. Cat. £100 {U} PH Plate 46	£60
19984	86	1914-21 MCA 2s purple and bright blue/blue lower left corner marginal with Plate number 1 fine u.m. Cat. £55 {MH} US3 (image available online only)	£23	20025	120e var	1922 KGV: 2s purple and blue/blue, wmk Mult Script CA, ovpt 'SELF-GOVERNMENT' with variety 'Break in Lines below left scroll'. MM, h/r's and hinge trace. Cat. £375 {MH} US3 PH Plate 46	£137
19985	86b	1914-21 2s, with BROKEN CROWN AND SCROLL variety, faults, lightly used. Cat. £400 {U}	£48	20026	121	1922 Self Govt. 10s (Mult Script), centred to NE, fresh m.m. Cat. £160 {MH} PH Plate 46	£75
19986	86f	1914-21 KGV 2s purple & bright blue/blue, MCA Wmk, variety "Damaged leaf at bottom right", well centred, lightly hinged mint. Cat. £500 {MH} PH Plate 45	£350	20027	121	1922 Self Govt Script Shipwreck 10s black fine used, off centre Cat. £250 {U} PH Plate 46	£140
19987	87	1914-21 2s6d olive-green "Melita", MCA Wmk, VFM. Cat. £85 {MH} PH Plate 46	£60	20028	123-38	1922 GV wmk Script set to 10/- m.m. some h/r. With extra shade of ¼d. (16) Cat. £150 {MH} US4	£44
19988	87	1914-21 2s6d olive-green "Melita", MCA Wmk, VFM. Cat. £85 {MH} ...	£60	20029	135-137	1922 KGV: 2s, 2s.6d & 5s, wmk Mult Script CA, UM (5s, upper marginal). Cat. £51 {UM} US4 (image available online only)	£23
19989	87	1914-21 MCA 2/6d olive green fresh m.m. Cat. £85 {MH} US3 (image available online only)	£28	20030	136-38	1922 Wmk Script Postage & Revenue 2/6d bright magenta & black, 5/- orange-yellow & bright ultramarine & 10/- slate-grey & brown each fine looking m.m. (3). Cat. £105 {MH} US3 (image available online only)	£37
19990	88c	1914-21 MCA 5s green and red/yellow var. nick in top right scroll fine used, off centre Cat. £650 {U} PH Plate 46	£360	20031	138	1922 KGV: 10s slate-grey and brown, wmk Mult Script CA, perf 14. Lightly MM with small hinge trace, centred W where frame just clipped by perfs. Cat. £70 {MH} US2 (image available online only)	£26
19991	81a	1915 KGV: 1s black/green, green back, wmk Mult Crown CA, perf 14. Fine used, clear profile, small h/r. Cat. £30 {U}	£18	20032	138	1922 GV 10/- slate-grey & brown wmk script very well centred small part cds cancel probably cto'd. v.f.u. Cat. £180 {U} US (image available online only)	£89
19992	88	1917 KGV: 5s green and red/yellow, wmk Mult Crown CA. Fine used, SON inverted cancellation "Victoria BO/NO 23/17". Cat. £130 {U} US3 (image available online only)	£44	20033	138	1922 GV 10/- slate-grey & brown wmk script centred slightly W fine m.m. Cat. £70 {MH} US	£36
19993	88	1917 GV large keyplate wmk MCA 5/- green & red on yellow, cds used, couple of nibbled perfs top right. Cat. £130 {U} US (image available online only)	£53	20034	140	1922 GV £1- black & bright carmine wmk Script upright bottom marginal very fine & fresh looking m.m. Cat. £120 {MH} US	£67
19994	88	1917 GV large keyplate wmk MCA 5/- green & red on yellow, very fine & fresh m.m. Cat. £110 {U} US (image available online only)	£53	20035	97	1922 ¼d brown in a block of 4. f.u. Cat. £168 {U} US8	£27
19995	88e var	1917 KGV: 5s green and red/yellow, wmk Mult Crown CA with variety 'BREAK IN LINES BELOW LEFT SCROLL'. Mint with small h/r's and trace. Cat. £800 {MH} US2 PH Plate 46	£376	20036		1922-2005 Used accumulation on stockcards. Approx 750 definitives and commemoratives including many sets and values to 50c. {CC} US6	£31
19996	81b	1918 KGV: 1/- on blue green with olive back FU Cat. £40 {U} US4	£14	20037	123/138	1922-26 "Melita" set to 10s, MSCA Wmk, used (16) Cat. £345 {U} US ..	£142
19997	81b	1918 KGV: 1/- on blue green with olive back FU Cat. £40 {U} US4	£14	20038	123/138&140	1922-26 "Melita" set of values to £1, MSCA Wmk, mint (18) Cat. £275 {MH} PH Plate 45	£175
19998	87	1919 KGV: 2s.6d olive-green, wmk Mult Crown CA. Lightly MM with h/r but also small paper adherence. Small mark between 'D' & 'S' of 'AND SIXPENCE'. Cat. £85 {MH} US2 (image available online only)	£24	20039	123/37	1922-26 KGV: Definitives to 5/- LMM Cat. £130 {MH} US4	£38
19999	97/102	1921 KGV definitive set to 6d, MSCA Wmk, fine used (6) Cat. £228 {U} US	£134	20040	123/40	1922-26 KGV: Definitives LMM Cat. £275 {MH} US4 PH Plate 45	£89
20000	103	1921-22 2s, off-centre to SE, fresh, heavy m.m. Cat. £75 {MH}	£26	20041	123-136	1922-26 KGV: short set of 15v, ¼d to 2s.6d (includes 3d bright ultramarine), wmk Mult Script CA, perf 14. Lightly MM with h/r or trace. 3d ultramarine & 4d with small thins. Cat. £100 {MH} US2	£32
20001	103	1921-22 2s purple & blue/blue, MSCA Wmk, fine mint. Cat. £75 {MH} US (image available online only)	£44	20042	123-137	1922-26 KGV: short set of 17v to 5s (all shades), wmk Mult Script CA. MM, h/r or trace. Cat. £140 {MH} US4	£38
20002	97/104	1921-22 KGV definitive set, MSCA Wmk, mint (8) Cat. £450 {MH} PH Plate 45	£300	20043	123-137	1922-26 Pictorial issue vals ¼d to 5s (Missing SG131 - 3d Black/Yellow), mint small h/r. Very fresh bright colours. (14) Cat. £124 {MH} US6	£35
20003		1922 Self-Govt opts on MCA wmk: ½d, 6d, 1/-, 2/6 all fine used, plus 5/- with fake postmark (still a neat spacefiller). Cat. £139 {U} US5	£25	20044	123-38	1922-26 vals to 2s, 2s.6d, 5s and 10s (centred to SW), the 5s is never hinged, h/r, fresh m.m. (9) Cat. £145 {MH}	£50
20004	103	1922 GV large keyplate wmk Script 2/- purple & blue on blue fine m.m. Cat. £75 {MH} US	£36	20045	123-40	1922-26 set to £1, couple of toned perfs on ¼d, o/wise fine m.m. (17) Cat. £275 {MH} US3 PH Plate 45	£96
20005	105	1922 Self Govt CC Shipwreck 10s blue black well centred very fine used Cat. £425 {U} PH Plate 46	£250	20046	123-40	1922-26 Set complete(17) fine used, the E1 has upright watermark Cat. £600 {U} US PH Plate 45	£320
20006	106/10,11/23	1922 KGV definitive set (less 2s) opt'd 'Self-Government', MCA Wmk, used (7) Cat. £315 {U} US	£134	20047	137	1922-26 Script 5s orange and blue fine used Cat. £55 {U}	£25
20007	106/113	1922 KGV definitive set opt'd "SELF-GOVERNMENT", MCA Wmk, mint, ½d with pulled perf (8) Cat. £350 {MH} PH Plate 45	£225	20048	138	1922-26 Script 10s grey and brown used, some toning Cat. £180 {U} ...	£35
20008	106-10	1922 Self Govt MCA set to 1s(5) fine used Cat. £157 {U}	£60	20049	139	1922-26 Script sideways £1 black and carmine red very fine used Cat. £375 {U} PH Plate 46	£220
20009	106-110,112	1922 Self Government MCA wmk ¼d to 1/- & 2s.6d. All v.f.u. (6) Cat. £217 {U} US4 (image available online only)	£71	20050	123-137	1923-26 KGV: part set of 15v, ¼d to 5s (ex 2s) but with both 3d 'blue' shades. Lightly MM. Fine, fresh colours. Cat. £110 {MH}	£70
20010	107	1922 KGV: 2½d bright blue, ovpt 'SELF-GOVERNMENT', wmk Mult Crown CA, perf 14. Horizontal pair, mint with remains of large hinge across centre perfs. Cat. £38 {MH}	£23	20051	140	1925 KGV: £1 black and bright carmine, wmk Mult Script CA upright, perf 14. UM, centred NE, frames just clear of perfs. Cat. £120 {UM} US2 (image available online only)	£52
20011	107/13	1922 Self Govt Mult Crown 2½d and 6d to 5s (broken "T" on 2s.6d), the 2s is off-centre, fine m.m. (6) Cat. £345 {MH} US3 PH Plate 46	£109	20052	D1/10	1925 Postage Due imperf. set, fine mint. (10 stamps) Cat. £60 {PD} US3	£26
20012	111	1922 Self Govt. Mult Crown 2s, with central 'Madame Joseph' forged cds of MY 10 22, very fine 'used'. Scarce. {F} PH Plate 46	£80	20053	D1/10	1925 KGV: Postage Dues. MM Cat. £60 {PD} US4	£20
20013	112	1922 KGV: 2s.6d olive-grey, ovpt 'Self-Government', wmk Mult Crown CA, perf 14. Lightly MM with light hinge trace. Cat. £35 {MH} US2	£18	20054	D10	1925 KGV: Postage due imperf 1s.6d, very fine used with small h/r. Cat. £75 {PD} US2 (image available online only)	£35
20014	112	1922 2s.6d olive grey "Melita" opt'd "Self-Government", MCA Wmk, block of 4, mint with evenly toned gum. Top middle perfs starting to split (4) Cat. £140 {MH} (image available online only)	£50	20055	D11/20	1925 KGV: Postage Dues UMM Cat. £35 {PD} US4	£20
20015	113	1922 KGV: 5s green and red/yellow, ovpt 'Self-Government', wmk Mult Crown CA, perf 14. Upper marginal, stamp UM, previously hinged on face of margin. Cat. £65 {UM} US2 (image available online only)	£35	20056	D11-D20	1925 KGV: Postage Due complete set of 10v to 1s.6d, wmk Mult Script CA, perf 12. Lightly MM, hinge trace. Cat. £35 {PD} US3	£11
20016	113	1922 GV large keyplate wmk MCA 5/- green & red on yellow ovpt Self Gov. fine m.m. Cat. £65 {MH} US	£31	20057	D11-D20	1925 KGV: Postage Due complete set of 10v to 1s.6d, wmk Mult Script CA, perf 12. Lightly MM, hinge trace, large part o.g. Cat. £35 {PD} US3	£10
20017	113	1922 KGV 5s green & red/yellow, MCA Wmk, corner control single, mint. Cat. £70 {MH} PH Plate 46	£50	20058	D1-20	1925 Postage Dues, both sets to 1s.6d, h/r, m.m. (20) Cat. £95 {PD} US3	£26
20018	114/21	1922 Self Govt Mult Script set to 10s (some light tone spots), ex. 2s, m.m. (7) Cat. £200 {MH} US3 (image available online only)	£44	20059	D1-D10	1925 KGV: Postage due imperf set of 10v, ¼d to 1s.6d, mint with h/r or trace. Part of the set contain what are believed to be forgeries, genuine values believed to be 1½d, 2½d, 4d, 1s & 1s.6d. Cat. £60 {PD} US2	£16
20019	119	1922 KGV: 6d dull and bright purple, ovpt 'Self-Government', wmk Mult Script CA, perf 14. Very lightly MM with faint hinge trace. Cat. £28 {MH} US2	£15	20060	D1-D10	1925 KGV: Postage Due complete set of 10v to 1s.6d, imperf, 4 large margins. Lightly MM, 1s.6d with gum thin in margin. Cat. £60 {PD} US3	£17
				20061	D1-D10	1925 KGV: Postage due imperf part set of 9v, ¼d to 1s, fine used with h/r or trace. Part of the set contain what are believed to be forgeries, genuine values believed to be ½d, 1½d, 2d & 6d. Cat. £115 {PD} US2	£27
				20062	D3 var	1925 KGV: 1½d Postage Due with variety 'NICK IN TOP OF 1' (penny). Lightly MM with hinge trace. {PD} US2	£8
				20063		1925-49 Small collection of mixed mint and used with small h/r issues. Mint - SG173-175, SG177-178, SG182-184, SG186 and SG251-254 and Used - SG141, SG174-175, SG179, SG181-186, SG189, SG193-202, SG214-216, SG232-233, SG249 and SG251-254. (44) Cat. £88 {CC} US5	£29
				20064		1926 Pictorial issues ovpt 'Postage', vals - SG145-147 - 1d to 2d, SG149-151 - 3d to 6d and SG154-156 - 2s.6d to 10s, mint small h/r. Lovely fresh bright colours (9) Cat. £66 {MH} US6 (B)	£18

Lot No	Cat No	Description	Estimate
Malta - continued			
20065	129	1926 KGV: 2½d ultramarine, wmk Mult Script CA (sideways), perf 14. Very fine used, h/r. Cat. £20 {U}	£14
20066	131	1926 KGV: 3d black/yellow, wmk Mult Script CA (sideways), perf 14. Very fine used, h/r. Cat. £26 {U}	£18
20067	143/156	1926 "Melita" set opt'd "POSTAGE", MSCA Wmk, mint (14) Cat. £120 {MH} PH Plate 46	£80
20068	143/156	1926 Postage opt set ex 2/- used, 1d has a couple of small perf faults, otherwise a very fine group.(13) Cat. £165 {U} US4 (image available online only)	£46
20069	143/52	1926 KGV: Definitives to 1/- FU Cat. £100 {U} US4	£29
20070	143/52,154/6	1926 "Melita" set (less 2s) opt'd "POSTAGE", used (13) Cat. £180 {U}	£71
20071	143/56	1926 KGV: Definitives overprinted POSTAGE. FU Cat. £325 {U} US4 PH Plate 46	£114
20072	143/56	1926 KGV: Definitives. LMM Cat. £120 {MH} US4	£39
20073	143-152	1926 1922-26 Pictorial issue optvpt 'Postage' vals ¼d to 1s (Missing SG150 - 4d), f.u. with small h/r x 2. (9) Cat. £50 {U} US5 (B)	£16
20074	143-156	1926 KGV: definitive set of 14v optvpt 'POSTAGE', wmk Mult Script CA. Lower values to 3d UM, other values lightly MM, h/r or trace. Heavy gum toning on lower 7v, light toning on top 2v, 2s LMM. Cat. £120 {MH} US3	£23
20075	143-156	1926 KGV: full set of 14v, ¼d to 10s, optvpt 'POSTAGE', wmk Mult Script CA. Mint, mostly small h/r or trace, 3d & 10s with large h/r, 2s with light hinge trace. Cat. £120 {MH} US2	£43
20076	143-156	1926 1922-26 Pictorial issue optvpt 'Postage' set of 14 vals ¼d to 10s, super u.m. (SG153 - 2s has 2 small tone spots on back). (14) Cat. £110 {MH} US5	£36
20077	143-156	1926 Pictorial optvpt 'Postage' set of 14 vals ¼d to 10s, mint small h/r. Very fresh bright colours. (14) Cat. £110 {MH} US5	£38
20078	143-156	1926 KGV: full set of 14v, ¼d to 10s, wmk MSCA, perf 14. MM with h/r or trace, some values with yellowish gum. 2s (cv £55) with hinge trace and white gum. Cat. £120 {MH}	£75
20079	143-156	1926 POSTAGE overprint set of 14, very fine mint Cat. £110 {MH} US5	£25
20080	143-156 part	1926 KGV: definitive set of 13v optvpt 'POSTAGE', wmk Mult Script CA (ex 2s). Fine to very fine used, h/r. Cat. £200 {U} US3	£68
20081	143-56	1926 'POSTAGE' set to 10s, the key is damaged, m.m. (14) Cat. £120 {MH} US3	£22
20082	143-56	1926 optvpt. POSTAGE set to 10s, the 1s, 2s and 2s6d values with faint violet manuscript on reverse, o/wise fine used. (14) Cat. £325 {U} PH Plate 46	£140
20083	143-56	1926 Postage optvpt set(14) fine used Cat. £325 {U}	£180
20084	143-56	1926 Postage optvpt set(14) fine used Cat. £325 {U} US2	£149
20085	143-56	1926 Postageopt set(14) fresh m.m. Cat. £110 {MH} US7	£22
20086	149a	1926 3d black/yellow "Melita", MSCA Wmk, variety "Opt inverted", VFM. Cat. £170 {MH} PH Plate 46	£120
20087	150	1926 KGV: 4d yellow & bright blue. UMM Cat. £27 {UM} US4	£15
20088	152	1926 KGV: 1s indigo and sepia, wmk Mult Script CA (sideways), perf 14. Fine used. Cat. £27 {U}	£17
20089	152-56	1926 GV wmk Script optvpt Postage H/V's. 1/- indigo & sepia, 2/- brown & blue, 2/6d bright magenta & black, 5/- orange-yellow & bright ultra, 10/- slate-grey & brown, each small part 1937 Malta cds cancel probably ct'd. Very fine. (5). Cat. £300 {U} US PH Plate 46	£160
20090	156	1926 KGV: 10s slate-grey and brown, wmk Mult Script CA (sideways), perf 14. Good used, h/r. Cat. £24 {U}	£12
20091	157-72	1926 GV Postage set fine & fresh looking m.m. top 4 very fine l.m.m. (17). Cat. £170 {MH} US4 (image available online only)	£52
20092	167	1926 KGV: 1s.6d black and green definitive inscr 'Postage', wmk Mult Script CA. Fine used. Centred marginally NW. Cat. £28 {U} US3	£9
20093	167	1926 KGV: 1s.6d black and green, insc 'Postage', wmk Mult Script CA. Fine used, h/r. Cat. £28 {U}	£17
20094	169	1926 KGV: 2s.6d black and vermilion definitive inscr 'Postage', wmk Mult Script CA. Superb used. Cat. £60 {U} US3 (image available online only)	£24
20095	170	1926 KGV: 3/- black & blue. LMM Cat. £22 {MH} US4	£8
20096	171	1926 KGV: 5s black and green inscribed 'POSTAGE', wmk Mult Script CA. Mint with h/r. Centred slightly to W. Cat. £30 {MH} US2	£11
20097	157/172	1926-27 KGV: Definitives inscribed POSTAGE. LMM Cat. £180 {MH} US4	£60
20098	157/172	1926-27 KGV Pictorial definitive set inscribed "Postage", MSCA Wmk, VFM (17) Cat. £180 {MH} PH Plate 46	£125
20099	157/67	1926-27 KGV: Definitives to 1/6d. MM Cat. £42 {MH} US4	£13
20100	157/72	1926-27 KGV: Definitives. VLM Cat. £180 {MH} US4	£58
20101	157-166	1926-27 KGV Pictorial issue inscr 'Postage' vals ¼d to 1s (Missing SG162a - 3d Violet), mint small h/r. (10) Cat. £32 {MH} US5 (B)	£11
20102	157-166	1926-27 KGV Pictorial issue inscr 'Postage' vals ¼d to 2½d plus 1s, f.u. with small h/r. (7) Cat. £35 {U} US5 (B)	£12
20103	157-170	1926-27 KGV: short set of 15v, ¼d to 3s, inscribed 'POSTAGE', wmk Mult Script CA. Lightly MM with h/r or hinge trace. 3d with hinge thin. Cat. £90 {MH} US2	£32
20104	157-171	1926-27 KGV: short set of 16v to 5s (ex 10s top value), insc 'POSTAGE', wmk MSCA. MM with small h/r or trace (missing NW corner perf on 1d). Cat. £105 {MH}	£63
20105	157-172	1926-27 KGV: definitives - full set of 17v to 10s, inscribed 'Postage', wmk Mult Script CA. Lightly MM, h/r or trace. Light gum toning on top 6v. Cat. £120 {MH} US3	£28
20106	157-172 part	1926-27 KGV - short set of 15v to 10s (missing 1s & 1s.6d), inscribed 'POSTAGE'. Lightly MM with h/r or trace. 5s with damaged perfs. Cat. £155 {MH} US6	£29
20107	157-72	1926-27 Postage set complete(17) mint, the 10s has a small spot on gum Cat. £180 {MH} US	£80
20108	157-72	1926-27 Postage set complete(17) ery fine used, the 4d to 10s are tied to individual pieces Cat. £400 {U} US	£214
20109	157-72	1926-27 Postage set(17), the 1/6d,2/6d,3s have small faults Cat. £400 {U}	£160
20110	157-72	1926-27 Postage set(17) fine used Cat. £400 {U} US2	£188

Lot No	Cat No	Description	Estimate
Malta - continued			
20111	157-72	1926-27 Postage set(17) mint, some are heavily mounted, the 5s has a light crease Cat. £180 {MH} US3	£61
20112	168-170	1926-27 2/-,2/6 & 3/-, fine used Cat. £140 {U} US4 (image available online only)	£44
20113	169	1926-27 Postage 2/6d black and vermilion used, a few short perfs Cat. £60 {U} US3	£10
20114	170	1926-27 Postage 3s black and blue fine used Cat. £50 {U} US3	£17
20115	170/172	1926-27 KGV: Definitives. The top 3 values. UMM Cat. £127 {UM} US4 (image available online only)	£64
20116	161	1927 KGV: 2d greenish grey. FU Cat. £18 {U} US4	£6
20117	172	1927 KGV: 10s black and carmine (St Paul), wmk MSCA, perf 12½. Fine mint with hinge trace. Nicely centred example. Cat. £75 {MH}	£49
20118	174/192	1928 KGV: Definitives inscribed POSTAGE, overprinted as types 35 & 36. LMM Cat. £200 {MH} US4	£71
20119	174/192	1928 KGV Pictorial definitive set Opt'd "Postage and Revenue", MSCA Wmk, VFM (19) Cat. £200 {MH} PH Plate 46	£140
20120	174/86	1928 KGV: Definitives to 1/- MM Cat. £35 {MH} US4	£10
20121	174/89	1928 KGV: Definitives to 2/6d MM Cat. £96 {MH} US4	£28
20122	174/92	1928 KGV: Definitives to 3/- FU Cat. £140 {U} US4	£41
20123	174-190	1928 KGV: short set of 16v, ¼d to 3s (ex 1s) optvpt 'POSTAGE AND REVENUE', wmk Mult Script CA. Mint with h/r and traces, some large part o.g. Cat. £100 {MH} US2	£32
20124	174-191	1928 KGV: definitives - short set of 18v to 50s, optvpt 'Postage and Revenue', wmk Mult Script CA. Lightly MM, h/r or trace. 1s gum toning. Cat. £150 {MH} US3	£41
20125	174-191	1928 KGV - short set to 5s (missing 10s from full set), optvpt 'POSTAGE and REVENUE'. Good to fine used, h/r on 8 lower values & 5s which is also lightly toned. Odd short perf. Cat. £225 {U} US6	£37
20126	174-191	1928 KGV: short set of 18v to 5s (ex 10s top value), optvpt 'Postage/And/Revenue'. Lightly MM, most with light hinge trace, others with light h/r. Cat. £130 {MH}	£80
20127	174-92	1928 optvpt set to 10s, fine m.m. (19) Cat. £200 {MH} US7 (image available online only)	£46
20128	174-92	1928 optvpt. set to 10s, h/r, fine m.m. (19) Cat. £200 {MH} US3 PH Plate 46	£82
20129	174-92	1928 optvpt. set to 10s, a few with small dealer's marks on reverse, fine used. (19) Cat. £275 {U} PH Plate 46	£150
20130	174-92	1928 Postage and Revenue optvpt set(19) fine used Cat. £275 {U}	£160
20131	174-92	1928 Postage optvpt set(19) fine used, the 2/6d is thinned Cat. £275 {U} US2	£118
20132	174-92	1928 Postage optvpt set(19) fine mint Cat. £200 {MH} US3	£82
20133	188	1928 KGV: 2s black and purple definitive optvpt 'Postage and Revenue', wmk Mult Script CA. Fine used, h/r. Cat. £75 {U} US3 (image available online only)	£25
20134	188	1928 KGV: 2/- black & purple FU Cat. £75 {U} US4	£26
20135	188	1928 Postage optvpt 2s black and purple fine used Cat. £75 {U} US3 (image available online only)	£28
20136	188-92	1928 Pictorial high values of 1926 optvpt postage & Revenue 2/-, 2/6d,, 3/-, 5/- & 10/- fine looking m.m. with some h/r. Cat. £170 {MH} US3 (image available online only)	£68
20137	190	1928 KGV: 3s black and blue definitive optvpt 'Postage and Revenue', wmk Mult Script CA. Very fine used, h/r. Cat. £24 {U} US3	£10
20138	190	1928 KGV: 3/- black & blue VLM Cat. £24 {MH} US4	£9
20139	191	1928 KGV: 5s black and green optvpt 'POSTAGE AND REVENUE', wmk Mult Script CA. Lightly MM with small h/r. Cat. £38 {MH} US2	£15
20140	192	1928 KGV: 10s black and carmine (top value from set), optvpt 'Postage/And/Revenue'. Lightly MM with small h/r. Cat. £70 {MH}	£42
20141	103-208	1930 KGV Postage & Revenue set to 5/- used, 5/- has a few perf/tone faults, the rest mainly fine/very fine (incl. 3/-) (16) Cat. £320 {U} US3	£61
20142	193/205	1930 KGV: Definitives to 2/- FU Cat. £100 {U} US4	£29
20143	193/208	1930 Pictorial short set to 5s, used (16) Cat. £300 {U} US	£111
20144	193/209	1930 KGV Pictorial definitive set inscribed "Postage and Revenue", MSCA Wmk, VFM (19) Cat. £250 {MH} PH Plate 46	£175
20145	193-208	1930 KGV - full set of 17v to 10s, inscribed 'POSTAGE and REVENUE'. Fine to very fine used, odd h/r. 3s with minor reverse creasing, 10s with a short perf and a couple of shortish perfs. A few other values with the odd shortish perf. Cat. £475 {U} US6 PH Plate 46	£84
20146	193-208	1930 KGV: definitives - short set of 16v to 5s insc 'Postage and Revenue', wmk Mult Script CA. Lightly MM, h/r or trace. Cat. £170 {MH} US3	£58
20147	193-209	1930 set to 10s, small things on 5s and 10s, h/r, fresh m.m. (17) Cat. £250 {MH} US3 (image available online only)	£47
20148	193-209	1930 Pictorial issues insc 'Postage & Revenue', set of 17 vals ¼d to 10s, mint small h/r. Lovely fresh bright colours. (17) Cat. £250 {MH} US6	£72
20149	193-209	1930 set to 10s (some short perfs at right), fine used. Scarce. (17) Cat. £475 {U} PH Plate 46	£170
20150	193-209	1930 Postage Revenue set(17) fine used, the 2/6d and 3s have some toning Cat. £475 {U} PH Plate 46	£200
20151	193-209	1930 Postage Revenue set(17) mint, the 1½d without gum Cat. £250 {MH} US3	£89
20152	193-209	1930 Postage Revenue set(17) fine used Cat. £475 {U} US2	£219
20153	203	1930 KGV: 1/- black FU Cat. £25 {U} US4	£9
20154	203	1930 KGV: 1s. black, insc 'Postage & Revenue', wmk Mult Script CA. Fine used. Cat. £25 {U}	£15
20155	204	1930 Pictorial issue inscribed 'Postage & Revenue' - 1s.6d Black & Green, f.u. with small h/r. Cat. £35 {U} US5 (B)	£12
20156	204	1930 KGV: 1/6d black & green. FU Cat. £35 {U} US4	£12
20157	204	1930 Pictorial 1/6d black and green fine used Cat. £35 {U} US4	£12
20158	204-09	1930 Pictorial high values inscribed Postage & Revenue 1/6d-10/- fine looking m.m. with some h/r. (6). Cat. £250 {MH} US3 PH Plate 46	£89
20159	205	1930 Pictorial 2s black and purple fine used Cat. £28 {U} US4	£9
20160	207	1930 KGV: 3s black and blue inscribed 'POSTAGE & REVENUE', wmk Mult Script CA. Very lightly MM with faintest of hinge trace. Cat. £50 {MH} US2 (image available online only)	£26
20161	209	1930 KGV: 10s black and carmine inscribed 'POSTAGE & REVENUE', wmk Mult Script CA. Mint with h/r and trace. Cat. £120 {MH} US2 (image available online only)	£47

Lot No	Cat No	Description	Estimate	Lot No	Cat No	Description	Estimate
Malta - continued				Malta - continued			
20162	210,210a	1935 Silver Jubilee 1/2d black and green corner block of four, one with extra flagstaff, fine mint Cat. £27 {MH} US4	£14	20209	217-230	1938-43 KGVI: short definitive set of 20v to 5s, lightly MM with h/r or hinge trace (some very light). 2d scarlet with small thin. Cat. £60 {MH} US2	£24
20163	210,210a	1935 Silver Jubilee 1/2d black and green corner block of four, one with extra flagstaff, fine mint Cat. £27 {MH} US4	£14	20210	217-231	1938-43 KGVI: full definitive set of 21v to 10s, UM apart from 1/2d green which has hinge trace and minute thin where hinged. Some with folded selvage and yellowish gum. Cat. £75 {UM} US3	£36
20164	210,210a	1935 Silver Jubilee 1/2d black and green corner block of four, one with extra flagstaff, fine mint Cat. £27 {MH} US4	£14	20211	217-231	1938-43 KGVI Pictorial set of 21 vals 1/4d to 10s, f.u. with small h/r. (21) Cat. £50 {U} US5 (B)	£16
20165	210,210a	1935 Silver Jubilee 1/2d black and green corner block of four, one with extra flagstaff, fine mint Cat. £27 {MH} US4	£14	20212	217-231	1938-43 KGVI Pictorial set of 21 vals 1/4d to 10s, f.u. with small h/r. (21) Cat. £50 {U} US5 (B)	£16
20166	210/210a	1935 KGV: Silver Jubilee 1/2d black & green in a bottom left corner block of 4, one with the EXTRA FLAGSTAFF variety. UMM Cat. £39 {UM} US4	£16	20213	217-231	1938-43 KGVI Pictorial set of 21 vals 1/4d to 10s, mint small h/r. Fresh bright colours. (21) Cat. £75 {MH} US3	£31
20167	210/210a	1935 KGV: Silver Jubilee 1/2d black & green in a bottom left corner vertical pair one of which has the EXTRA FLAGSTAFF variety. UMM Cat. £26 {UM} US4	£15	20214	217-231	1938-43 KGVI Pictorial set of 21 vals 1/4d to 10s, f.u. with small h/r. (5G - 221b - 2d Scarlet has 3 toned perfs on right and 2 p/p at top). (21) Cat. £50 {U} US5 (B)	£16
20168	210/210a	1935 1/2d black & green "Silver Jubilee", MSCA Wmk, corner block of 4, one stamp bearing variety "Extra Flagstaff", MINT (4) Cat. £28 {MH} ...	£20	20215	217-231	1938-43 KGVI Pictorial set of 21 vals 1/4d to 10s, f.u. with paper residues. (21) Cat. £50 {U} US5 (B)	£15
20169	210/210b	1935 KGV: Silver Jubilee 1/2d black & green in a top left corner pair, one with the SHORT EXTRA FLAGSTAFF variety. UMM Cat. £65 {UM} US4	£35	20216	217-231	1938-43 KGVI Pictorial set of 21 vals 1/4d to 10s, with small h/r. (21) Cat. £50 {U} US5 (B)	£17
20170	210/213	1935 KGV Silver Jubilee set, fine used (4) Cat. £45 {U} US	£27	20217	217-231	1938-43 KGVI Pictorial set of 21 vals 1/4d to 10s, f.u. with small h/r. (21) Cat. £50 {U} US5 (B)	£16
20171	210/3	1935 KGV: Silver Jubilee Set FU Cat. £45 {U} US4	£15	20218	217-231	1938-43 KGVI Pictorial set of 21 vals 1/4d to 10s, f.u. with small h/r. (5G - 221b - 2d Scarlet has 3 toned perfs on right and 2 p/p at top). (21) Cat. £50 {U} US5 (B)	£16
20172	210/3	1935 KGV: Silver Jubilee Set LMM Cat. £24 {MH} US4	£9	20219	217-231	1938-43 KGVI Pictorial set of 21 vals 1/4d to 10s, mint small h/r. Very fresh bright colours. (21) Cat. £75 {MH} US5	£26
20173	210-13	1935 Silver Jubilee, yellowed gum, m.m. (4) Cat. £24 {MH} US3	£5	20220	217-231	1938-43 KGVI: full pictorial set of 21v, 1/4d to 10s, wmk Script. Mint, a few (incl 10s) UM, h/r or light hinge trace. Cat. £75 {MH} US	£36
20174	210-13	1935 RSJ set v.f.u. Cat. £40 {U}	£24	20221	217-231	1938-43 KGVI: full definitive set of 21v, 1/4d to 10s, mint, mostly with h/r. Cat. £70 {MH}	£35
20175	210-13	1935 Silver Jubilee set fine m.m. Cat. £24 {MH} US5 (B)	£8	20222	217-231	1938-43 KGVI: full definitive set of 21v to 10s, values to 1s lightly MM, higher 5v, UM (10s o/c to N). Cat. £75 {MH}	£38
20176	210-13	1935 Silver Jubilee set fine used, the 2 1/2d has a rounded corner Cat. £45 {U} US4	£14	20223	217-31	1938-43 set to 10s, m.m. (21) Cat. £75 {MH} US9 (B)	£19
20177	210-213	1935 KGV: Silver Jubilee set of 4v, fine used on registered air-mail cover to London cancelled with double ring cds 'AIR MAIL MALTA/10.30AM/FE 3/35' (not FDC). Cat. £90 {C} US3	£30	20224	229a	1938-43 2/6d black and scarlet var. damaged value tablet fine used, one short perf Cat. £275 {U} US4 PH Plate 46	£77
20178	210-213	1935 KGV: Silver Jubilee set of 4v, lightly MM, h/r. Cat. £24 {MH} US3	£9	20225	234-248	1938-43 KGVI Pictorials optv 'Self-Government 1947' set of 21 vals 1/4d to 10s, f.u. with small h/r. (21) Cat. £38 {U} US5 (B)	£12
20179	210-213	1935 KGV: Silver Jubilee set of 4v, mint with h/r. Cat. £24 {MH} US2	£10	20226	234-248	1938-43 KGVI Pictorials optv 'Self-Government 1947' set of 21 vals 1/4d to 10s, f.u. with small h/r. (21) Cat. £38 {U} US5 (B)	£12
20180	210-213	1935 KGV Silver Jubilee set of 4 vals 1/2d to 1s, f.u. with small h/r. (4) Cat. £45 {U} US5 (B)	£15	20227	234-248	1938-43 KGVI Pictorials optv 'Self-Government 1947' set of 21 vals 1/4d to 10s, f.u. with small h/r. (21) Cat. £38 {U} US5 (B)	£12
20181	210-213	1935 KGV: Silver Jubilee set of 4v, good to fine used, h/r. 2 1/2d would benefit from soaking to remove backing paper. Cat. £45 {U}	£25	20228	234-248	1938-43 KGVI Pictorials optv 'Self-Government 1947' set of 21 vals 1/4d to 10s, f.u. with small h/r. (SG245 - 2s is a vertical pair). (21) Cat. £40 {U} US5 (B)	£13
20182	210-2133	1935 Silver Jubilee set of 4 very fine used Cat. £45 {U} US2	£19	20229	234-248	1938-43 KGVI Pictorial issue optv 'Self-Government 1947' set of 21 vals 1/4d to 10s, mint small h/r. Fresh bright colours. Average centring. (21) Cat. £100 {MH} US3	£42
20183	210a var	1935 KGV: Silver Jubilee 1/2d black and green with variety 'EXTRA FLAGSTAFF'. UM vertical left marginal pair, folded along central perfs. Cat. £26 {UM} US2	£15	20230	217-231	1938-44 KGVI: definitives - part set of 20v to 10s (ex 5s), fine to very fine used, h/r or trace. Cat. £40 {U} US3	£16
20184	210a var	1935 KGV: Silver Jubilee 1/2d black and green with variety 'EXTRA FLAGSTAFF'. On registered cover to Middlesex in SW corner positional block of 4 (R9/1). Cancelled 'GPO Malta/JA 7/36'. With additional 2 1/2d postage (SG198). Neatly opened at base. Some minor creasing of cover. Cat. £50 {C} US2	£24	20231	217-231	1938-44 KGVI: definitives - part set of 20v to 10s (ex 5s), lightly MM, h/r or trace. Cat. £69 {MH} US3	£21
20185	210a var	1935 KGV: Silver Jubilee 1/2d in lower right corner positional block of 4 with variety 'Extra Flagstaff'. Lightly MM, h/r on top two stamps, including variety. Cat. £26 {MH} US3	£9	20232	221bba var	1943 KGVI: 2d scarlet definitive with variety 'EXTRA WINDOWS'. UM with normal for comparison. Cat. £85 {UM} US2 (image available online only)	£47
20186	210b var	1935 KGV: Silver Jubilee 1/2d black and green with variety 'SHORT EXTRA FLAGSTAFF'. Mint with large h/r's, large part o.g. Cat. £65 {MH} US2	£20	20233	234-248part	1948 KGVI: definitive part set of 15v, 1/4d to 10s, issued in 1948 (missing 1953 values from full set) optv 'SELF-GOVERNMENT 1947'. Mint with small h/r. Cat. £96 {MH} US2	£38
20187	211/211a	1935 KGV: Silver Jubilee 2 1/2d brown & deep blue in a bottom left corner block of 4, one with the EXTRA FLAGSTAFF variety. UMM Cat. £150 {UM} US4	£83	20234	234-48	1948 GVI Self Gov. definitive set very fine u.m. (21). Cat. £100 {UM} US	£53
20188	211/211a	1935 2 1/2d brown & deep blue "Silver Jubilee", MSCA Wmk, corner block of 4, one stamp bearing variety "Extra Flagstaff", MINT (4) Cat. £146 {MH} (image available online only)	£100	20235	238b var	1948 KGVI: 2d scarlet definitive, optv 'Self Government' with variety 'FLAG ON CITADEL'. Lightly MM with hinge trace, positional SW corner block of 6. Cat. £160 {UM} US2 (image available online only)	£78
20189	212/212a	1935 6d light blue & olive green "Silver Jubilee", MSCA Wmk, corner block of 4, one stamp bearing variety "Extra Flagstaff", MINT (4) Cat. £200 {MH} (image available online only)	£140	20236	247	1948 KGVI: New Constitution - 5s black and green optv 'Self-Government', UM. Upper marginal, h/r in margin. Cat. £32 {UM} US3	£17
20190	212a var	1935 KGV: Silver Jubilee 6d light blue and olive-green with variety 'EXTRA FLAGSTAFF'. Left marginal horizontal strip of 3 - variety on centre stamp (margin attached on top pair only). UM but all with a couple of tone spots. Cat. £180 {UM} US2 (image available online only)	£70	20237	247	1948 KGVI: 5/- black & green LMM Cat. £32 {MH} US4	£9
20191	214-26	1937 to 1951 basic issues complete, v.f.u. (59) Cat. £145 {U} US2	£64	20238	247	1948 KGVI: 2s.6d black and green, optv 'SELF-GOVERNMENT', wmk Script. Mint with small h/r. Cat. £32 {MH} US	£14
20192	214-60	1937 to 1951 basic issues complete, incl. both defin sets, fine m.m. Cat. £220 {MH} US	£107	20239	247a var	1948 KGVI: 5s black and green definitive, optv 'Self Government' with variety 'NT joined'. UM with normal (used) for comparison. Single toned perf on variety. Cat. £400 {UM} US2 PH Plate 46	£203
20193	214-260	1937-51 Used collection on leaves(58) complete for the period except for RSW £1, also some Malaya, mainly fine {CC}	£50	20240	248	1948 KGVI: 10/- black & carmine FU Cat. £28 {U} US4	£9
20194	214-260	1937-51 GVI commems with 1937 Coronation set, Victory pair, Silver Wedding pair, UPU set & Scapular set, very fine cds used. (14). Cat. £50 {U} US2	£22	20241	249-250	1948 Royal Silver Wedding pair very fine mint Cat. £35 {MH} US	£15
20195	214-60	1937-53 George VI issues complete(59) fine used on 'Crown' leaves, also some Malaya Cat. £146 {CC} US4	£41	20242	249-250	1948 Royal Silver Wedding pair very fine used Cat. £45 {U} US2	£19
20196	214-60	1937-64 Balance collection nearly presented on album pages entirely v.f. cds used. Incls GVI first defin set to 10/- Self Gov. set to 10/- UPU set. QEII commems to Doctors' Congress set. (105). {CC} US	£53	20243	234/248	1948-53 Pictorial definitive set opt'd 'Self-Government', fine mint (21) Cat. £100 {MH} US2	£27
20197	217-231	1938 KGVI Pictorial set of 21 vals 1/4d to 10s, mint mix of small/med and small heavy h/r. (21) Cat. £75 {MH} US2	£25	20244	234/248	1948-53 KGVI Pictorial definitive set, MSCA Wmk, Opt'd "SELF-GOVERNMENT"NHM (21) Cat. £100 {UM} PH Plate 46	£70
20198	217-31	1938 GVI definitive set (excl 1/4d) v.f.u. (20). Cat. £50 {U} US	£27	20245	234/48	1948-53 KGVI: Definitives FU Cat. £40 {U} US4	£14
20199	217-31	1938 GVI definitive set v.f.u. (21). Cat. £50 {U} US	£27	20246	234-246	1948-53 KGVI: New Constitution - short definitive set of 19v to 2s.6d optv 'Self-Government', UM. 1d green with light crease. Cat. £35 {UM} US3	£17
20200	217-31	1938 GVI definitive set very fine u.m. (21). Cat. £75 {UM} US	£36	20247	234-248	1948-53 KGVI - New Constitution - optv 'SELF-GOVERNMENT'. Full set of 21v to 10s, lightly MM, 1s.6d, 2s & 5s UM, Cat. £100 {MH} US6	£21
20201	229/31	1938 KGVI: Definitives. The top 3 values. FU Cat. £38 {U} US4	£12	20248	234-248	1948-53 KGVI - New Constitution - optv 'SELF-GOVERNMENT'. Full set of 21v to 10s, mix of UM and mint with hinge trace, top 3v with h/r. Cat. £100 {MH} US6	£21
20202	229a	1938 GVI 2/6d black & scarlet with listed variety, 'Damaged Value Tablet' part cds, v.f.u. Cat. £275 {U} US PH Plate 46	£178	20249	234-248	1948-53 KGVI: definitives - full set of 21v to 10s, lightly MM, h/r or trace, 5v UM (4 with margins). Cat. £100 {MH} US3	£34
20203	230a	1938 GVI 5/- black & green with variety 'Semaphore flaw' mm.m. Cat. £85 {MH} US4 (image available online only)	£26	20250	234-248	1948-53 KGVI: full definitive set of 21v, 1/4d to 10s optv 'Self-Government'. Mint, mostly with hinge trace. 6v with small h/r, 5 of the lower values UM. Cat. £100 {MH} US2	£39
20204	230a var	1938 KGVI: 5s black and green with variety 'Semaphore Flaw'. Lightly MM, hinge trace. Cat. £85 {MH} US3 (image available online only)	£30	20251	234-248	1948-53 KGVI Pictorial issue optv 'Self-Government 1947', set of 21 vals 1/4d to 10s, mint small h/r. Fresh bright colours. (21) Cat. £100 {MH} US2	£38
20205	230a var	1938 KGVI: 5s black and green definitive with variety 'SEMAPHORE FLAW'. UM with normal (used) for comparison. Cat. £85 {UM} US2 (image available online only)	£47				
20206	217/231	1938-43 Pictorial definitive set, fine mint (21) Cat. £75 {MH} US2	£21				
20207	217/231	1938-43 KGVI Pictorial definitive set, MSCA Wmk, NHM (21) Cat. £75 {UM} PH Plate 46	£50				
20208	217/31	1938-43 KGVI: Definitives LMM Cat. £75 {MH} US4	£18				

Lot No	Cat No	Description	Estimate
Malta - continued			
20252	234-248	1948-53 KGV Pictorials ovpt 'Self-Government 1947' set of 21 vals ¼d to 10s, mint small h/r. Very fresh bright colours. (21) Cat. £100 {MH} US5	£34
20253	234-248	1948-53 KGV: New Constitution - full definitive set of 21v to 10s ovpt 'SELF-GOVERNMENT'. Values to 1s lightly MM, higher 5v, UM. Cat. £100 {MH}	£53
20254	234-248	1948-53 KGV: full set of 21v, ovpt 'SELF-GOVERNMENT', ¼d to 10s, mint, mostly with h/r or trace, a few UM. {MH}	£55
20255	249/50	1949 KGV: RSW set LMM Cat. £35 {MH} US4	£11
20256	249-250	1949 KGV: RSW set of 2v, lightly MM with light hinge trace. Cat. £35 {MH} US2	£18
20257	249-250	1949 KGV: RSW set of 2v, £1 UM with single gum tone spot. Cat. £35 {MH} US3	£12
20258	249-250	1949 KGV: RSW set of 2v, very fine used. Cat. £45 {U} US3	£17
20259	249-250	1949 KGV RSW set of 2 vals 1d Green and £1 Indigo, mint small h/r. Fresh bright colours. (2) Cat. £35 {MH} US3	£16
20260	249-50	1949 SW pair cds v.f.u. Cat. £45 {U} US	£25
20261	249-50	1949 Silver Wedding pair cds fine used. Cat. £45 {U} US3	£19
20262	249-50	1949 SW pair very fine cds used Cat. £48 {U} US4	£16
20263	249-50	1949 SW pair very fine l.m.m. Cat. £38 {MH} US4	£12
20264	250	1949 KGV - RSW - £1 indigo, UM in horizontal left marginal pair. Cat. £76 {UM} US6 (image available online only)	£23
20265		1950-69 Collection of mint in Black hawid strip and f.u. hinged on 24 album pages. Mint - SG255-263, SG265, SG283-293, SG295-304, SG307-310, SG318-329, SG349-358, SG360, SG362-363, SG366-369, SG371, SG373-379, SG381, SG383-388, SG390-391, SG394-407, SG409-413, SG415, SG417-420, SG423-425 and 427-429 and Used - SG255-256, SG258-264, SG283, SG285-288, SG291-293, SG295-297, SG299, SG301-305, SG307-308, SG312, SG316, SG321-329, SG349-350, SG252-353, SG359, SG362, SG364-373, SG376-377, SG379-382, SG385-388, SG393-394, SG396-401, SG403, SG405-410, SG415-417, SG419-420 and SG422-429. (204) Cat. £54 {CC} US5 (B)	£18
20266	261	1953 QEII: Coronation plain cover (front only) by air mail to Salisbury, England with block of 10 x 1½d Coronation stamps (5 x 2), cancelled 'Valette Malta/SP 12/53'. {C} US2	£8
20267	261	1953 QEII: Coronation 1½d black and deep yellow-green in horizontal block of 10 (5x2), UM. {UM} US2	£8
20268	261/326	1953 to 1964 Independence basic issues complete, ex. 1963-64 wmk change, v.f.u. (64) Cat. £88 {U} US2	£32
20269		1953-62 Issues complete both mint and used(108) on New Age leaves, also Postage Due set used fine Cat. £238 {CC} US3	£48
20270	261-320	1953-64 QEII: Nearly complete collection from Coronation in 1953 to Doctors' Conference in 1964 (missing only 1s.6d to 5s & £1 from 1956-58 definitive set). Mostly mint (ex 3d & 6d from definitive set) and in mounts on album pages. Total of 53 stamps. Cat. £50 {CC} US2	£16
20271	D21-D53	1953-93 Postage Dues - all issues for the period 1953 to 1993 in mounts on album pages, mostly UM (a few with light hinge trace). Cat. £80 {PD} US2	£35
20272	266-278	1956 QEII: short definitive set of 13v to 2s, mint, hinge remnant or trace. Cat. £50 {MH} US3	£14
20273	266-82	1956 QEII definitive set cds v.f.u. (17). Cat. £65 {U} US	£36
20274	266-82	1956 QEII definitive set very fine u.m. (17). Cat. £130 {UM} US (image available online only)	£67
20275	266-82	1956 QEII definitive set & 1953 Coronation 1½d, very fine cds used. (18). Cat. £65 {U} US2	£27
20276	266-82	1956 QEII definitive set with extra shade of 2d SG270, ranging from l.m. to heavy h/r (6d), top 4 very fine (18). Cat. £140 {MH} US6	£29
20277	277-280	1956 QEII: part set of 4 UM values, 1s.6d, 2s, 2s.6d & 5s. Cat. £56 {UM} US2 (image available online only)	£26
20278	281	1956 QEII: 10s definitive, carmine-red, superb UM. Cat. £38 {UM} US2	£18
20279	266/82	1956-57 QEII: Definitives FU Cat. £65 {U} US4	£21
20280	266/82	1956-57 QEII: Definitives LMM Cat. £130 {MH} US4	£28
20281	266/282	1956-58 Definitive set, fine mint. (17 stamps) Cat. £130 {MH} US3	£21
20282	266/282	1956-58 QEII Pictorial definitive set, MSCA Wmk, NHM (17) Cat. £140 {UM} PH Plate 46	£100
20283	266-282	1956-58 QEII - full set of 17v to £1, mix of UM (incl £1) to lightly MM. Cat. £130 {MH} US6	£25
20284	266-282	1956-58 QEII: full definitive set of 17v to £1. Very lightly MM, hinge trace ex ¼d with h/r. Some lower values with paper undulation around hinged area. 1½d & 6d with odd tone spots. 2s to £1 faint hinge trace. Cat. £130 {MH} US3	£30
20285	266-282	1956-58 QEII - full set of 17v to £1, lightly MM with some h/r. Cat. £130 {MH} US6	£22
20286	266-282	1956-58 QEII - full set of 17v to £1 plus 2d deep brown, UM to lightly MM (10s & £1 UM). Cat. £140 {MH} US6	£26
20287	266-282	1956-58 QEII: full definitive set of 17v to £1. Fine to very fine used. Cat. £65 {U} US3	£21
20288	266-282	1956-58 QEII - full set of 17v to £1, lightly MM, h/r, 10s & £1 with hinge trace. Cat. £130 {MH} US6	£21
20289	266-282	1956-58 QEII Pictorial issue set of 17 vals ¼d to £1, f.u. with small h/r. (17) Cat. £60 {U} US5	£21
20290	266-282	1956-58 QEII Pictorial set of 17 vals ¼d to £1, superb u.m. (17) Cat. £130 {UM} US5	£44
20291	266-282	1956-58 QEII Pictorial issue set of 17 vals ¼d to £1, superb u.m. (17) Cat. £130 {UM} US5	£44
20292	266-282	1956-58 QEII: full definitive set of 17v to £1, lightly MM with small h/r or trace. Cat. £140 {MH}	£60
20293	266-82	1956-58 QEII definitive set + 2d shade SG270a. Some with overall lightly tone gum, u.m. (18). Cat. £130 {UM} US7	£21
20294	266/82	1956-64 Pictorial definitive set plus 2d shade & 1963-64 new Wmk set, fine used (20) Cat. £70 {U} US3	£34
20295	282	1957 QEII: £1 yellow-brown, superb used, small h/r. Cat. £40 {U} US2 ..	£18
20296	285 var	1957 QEII: George Cross, 1s with variety 'BLOB ON TOP OF 1st 'A' OF MALTA' (R5/10) in UM SE corner plate block of 4. Hinged in margins and folded horizontally along perfs. {UM} US2	£11

Lot No	Cat No	Description	Estimate
Malta - continued			
20297		1964-91 BIRDS - stamps from 4 issues, mostly UM: 1964 Independence 3d fu (1); 1981 (5); 1987 Ornithological Society (4); 1991 Endangered Species (4). Cat. £23 {MX} US	£15
20298	D28-31	1967 Postage Due wmk s/ways set of 4, very fine u.m. Cat. £50 {UM} US	£27
20299	D29	1967 Postage Due - 1d purple, wmk W105 in UM block of 4. Cat. £16 {UM} US2	£8
20300	414 var	1968 QEII: Agricultural Conference, 2s.6d with variety 'BLACK SPOT ON BREADST'. UM horizontal pair, variety on left stamp, hinge trace on margin. {UM} US2	£10
20301	SB1-SB4	1970-71 First 4 booklets issued in 1970 & 1971 with duplicate of SB4. Excellent condition - duplicate slightly loose stitching. Cat. £40 {BK} US2	£14
20302	SB1-SB4	1970-71 QEII: First 4 booklets, 3 x 2s.6d & 1 x 5s in excellent condition. Cat. £32 {BK}	£20
20303		1970-79 Collection of mint in Black hawid strip and f.u. hinged on 25 album pages. Mint - SG431, SG433, SG435-436, SG438, SG441, SG445, SG450-455, SG457, SG459-462, SG464-466, SG470, SG475-483, SG501-508, SG516-519, SG523-530, SG532-603, SG611-614 and SG619-624 and Used - SG430-434, SG439, SG441-442, SG448-449, SG452, SG456-458, SG462, SG467-472, SG477-481, SG486-499, SG500b, SG501-503, SG506, SG511-514, SG516-519, SG523-529, SG534, SG536-537, SG539-541, SG543, SG545-547, SG552, SG555-557, SG560, SG562-567, SG572-574, SG576-577, SG580-587, SG592-594, SG598-601, SG605-607, SG609, SG619-621 and SG623. (245) Cat. £70 {CC} US5	£24
20304	447-571	1971-76 QEII: Complete collection from Literary Anniversaries set in 1971 to Christmas in 1976. Mostly very fine used but with a few mint sets. In mounts on album pages. Total of 125 stamps & 4 MS. Cat. £64 {CC} US2	£20
20305	486/500b	1973 QEII: Definitives UMM Cat. £25 {UM} US4	£8
20306		1975-86 QEII: Europa sets in sheetlets of 10, UM for 1975 to 1978, 1980 to 1983 & 1986 (18 sheetlets). Cat. £70 {UM} US2	£32
20307		1976-2021 7 random Presentation Packs: 1976 Olympic Games; 1980 Dun Gorg Preca; 1984 Air Mail; 1991 Maltese Uniforms; 1991 WWF for Nature; 1994 Antique Maltese Silver; 2021 Healthcare Heroes. All in excellent condition. {X} US2	£11
20308		1978-2013 QEII - 46 different miniature sheets issued between 1978 and 2013, all UM. Cat. £200 {UM} US6	£41
20309	667/82	1981 QEII: Definitives FU Cat. £38 {U} US4	£11
20310	667/82	1981 QEII: History of Maltese Industry - complete set of 16v to £3, fine used. Cat. £36 {U} US3	£11
20311	667-682	1981 History of Maltese Industry - full set of 16v to £3, matching left marginal, UM. Cat. £25 {UM} US2	£11
20312	776-MS818	1986-87 QEII: Complete collection from International Peace Year in 1986 to UN Anniversaries in 1987. Mostly very fine used but with some mint sets. In mounts on album pages. Total of 41 stamps & 2MS. Cat. £70 {CC} US2	£22
20313	819-863	1988-89 QEII: Complete collection from Maltese Personalities in 1988 to USA-USSR Meeting in 1989. Very fine used. In mounts on album pages. Total of 45 stamps. Cat. £47 {CC} US2	£15
20314	874	1990 QEII: Visit of Pope John Paul II - 25c in sheetlet of 10, CTO at 'Valette Malta/5 JL/90'. Cat. £17 {U} US2	£8
20315	864-916	1990-91 QEII: Complete collection from Europa in 1990 to Definitive set in 1991. Mostly very fine used but with some mint sets. In mounts on album pages. Total of 53 stamps & 1 MS. Cat. £66 {CC} US2	£21
20316	905-916	1991 QEII: National Heritage of the Maltese Islands, complete set of 12v to £2, UM. Cat. £30 {UM} US3	£10
20317	914-916	1991 QEII: National Heritage of the Maltese Islands, top 3v from set, 50c, £1 & £2, UM. Cat. £20 {UM} US3	£7
20318	1371	2004 United Europe Joint Issue 1st May 2004. Glossy brochure with stamps from Malta, Hungary, Poland, Latvia, Czech Republic, Slovakia, Slovenia, Cyprus, Lithuania and Estonia. Excellent condition. On-line listings c£20. {X} US2	£16
MARSHALL ISLANDS			
20319		1985-97 BIRDS - stamps from 5 issues: 1985 Audubon (4); 1987 Air. Sea Birds (4); 1988 Shore and Water Birds (4); 1989 (4); 1997 Bristle-Thighed Curlew (4). UM. Cat. £26 {UM} US	£17
MAURITANIA			
20320	146-148	1960 BIRDS - top 3v from longer set, 100f, 200f & 500f, UM. Cat. £33 {UM} US	£21
20321		1960-85 ALL DIFFERENT COLLECTION on lighthouse pages, NHM sets with values to various 500f in mounts to 1976 then VFM & VFU sets to 1985, lovely fresh condition (270 stamps & 4 m/s) Cat. £400 {CC}	£150
20322	185-187	1964 BIRDS - Air. 100f, 200f & 500f, mint with faint hinge trace. Cat. £24 {MH} US	£14
20323	265-267	1967 BIRDS - Air. 100f, 200f & 500f, mint with faint hinge trace. Cat. £21 {UM} US	£13
20324	525-527	1976 BIRDS - Air. Mauritanium Birds. Set of 3v, 50um, 100um & 200um, UM. Cat. £20 {UM} US	£12
MAURITIUS			
<i>For more lots, please see the GALLERY section at the front of the catalogue</i>			
20325		Balance collection on SG Imperial album pages entirely used in mixed condition Incls: 1858 imperf to 1/- vermilion SG34 & 1/- green SG35 this repaired. 1860 no wmk 1d 2d & 4d SG46-48. 1863 wmk CC range to 1/- blue. Surch issues. 1879 wmk CC & 1883 wmk CA to 50c orange SG111. Shield types to 2x 1r SG175. E7 to 1r. GV to 5r. SJ set. Express Delivery with SG E5. Much of interest & high cat £850++ (178). {CC} US4	£162
20326	223/241	KGV definitive short set to 5r, MSCA Wmk, all different with additional 4c Die I, 5c Die I, 10c Die I, 12c tablet type A & B, 20c Die I & 25c Die I. Fine used (26) Cat. £260 {U} US3	£85

Lot No	Cat No	Description	Estimate	Lot No	Cat No	Description	Estimate
Mauritius - continued				Mauritius - continued			
20327		1858-1928 Mainly used collection on Imperial leaves(149) including 1859-61 Britannia imperf 1s vermilion, 1s green used, Dardenne 2d blue used, 1883 16c on 17c rose used, mixed condition {CC} US3	£150	20369	92/100	1879-80 2c, 8c, 13c (thin at top), 17c (ink spot on front at bottom), 50c and 2r50, some regumming, part o.g./unused. (6) Cat. £450 {MH} US3	£41
20328	27	1858-62 (4d) green Britannia imperf, 4 clear margins, very fine mint. Cat. £475 {MH} US3 PH Plate 46	£188	20370	92/100	1879-80 2c (light hinge), 8c, 50c and 2r50, heavy m.m. (4) Cat. £170 {MH}	£50
20329	27	1858-62 Britannia no value expressed green (4d) imperf 4 margin m.m. with small adhesion on gum. Cat. £475 {MH} US6 PH Plate 46	£94	20371	92/124	1879-80 2c, 4c and 25c, 1883-94 most to 50c, various surcharges from 1883 16c on 17c incl. 1891 2c on 17c (blunt corner perf, light partial cds), o.g./used. (22) Cat. £425 {MX}	£90
20330	27	1858-62 Britannia 4d green fine used, small margins, neat target cancel Cat. £225 {U} US3 (image available online only)	£48	20372	101-111	1883 QV wmk Crown CA part set mint (Excl 2c green SG103 & 4c carmine SG105). Mint with h/r & gum faults on allexcept the 50c orange which is fine & fresh.(9). Cat. £220 {MH} US6 (image available online only)	£35
20331	27/29	1858-62 Britannia imperf set, (4d) green with 4 clear margins, (6d) vermilion with 4 clear margins & (9d) dull magenta with 3 clear margins, brushing at top. Fine used (3) Cat. £595 {U} US3 PH Plate 46	£170	20373	112	1883 16c on 17c rose (surcharge 14½mm), used. Cat. £60 {U} US	£31
20332	28	1858-62 (6d) vermilion Britannia, imperf horizontal pair, 4 clear margins, very fine mint, (2) Cat. £140 {MH} US3 (image available online only)	£51	20374	113	1883 16c on 17c, Type 28 (15½mm long), tiny corner bend, h/r, fresh m.m. Cat. £180 {MH} PH Plate 46	£60
20333	28	1858-62 (6d) vermilion imperf, 4 clear margins, used, pinhole. Cat. £120 {U} US	£36	20375	114	1883 16c on 17c rose (surcharge type SG 28a), used. Cat. £150 {U} US	£85
20334	28/54	1858-62 (6d) vermilion, no value red-brown and blue, 1859-61 6d dull purple-slate, 1862 perf 6s slate, some traces of gum, unused. Cat. £203 {MH}	£35	20376	115/116	1883-86 16c on 17c rose & 2c on 38c bright purple, good used (2) Cat. £47 {U} US	£27
20335	29	1858-62 (9d) dull magenta, 3½ margins, slight toning, unused no gum. Very scarce. Cat. £900 {MH} US3 (image available online only)	£54	20377	101/11	1883-94 Definitive set, CA Wmk, good used. (11) Cat. £55 {U} US3	£16
20336	29, 35	1858-62 (9) dull magenta (neat PAID in circle pmk) and 1859-61 1s yellow-green (neat full B53 pmk), poor margins, used. Cat. £430 {U}	£38	20378	101/11	1883-94 QV: Definitives, FU Cat. £55 {U} US4	£18
20337	30/31	1858-62 Unissued Britannia set, imperf with 4 margins, mint (2) Cat. £40 {MH} US3	£14	20379	101/11	1883-94 QV definitive set, CA Wmk, used (11) Cat. £55 {U} US	£31
20338		1859-1961 Mint and used collection on leaves(approx 230) including 1859 6d blue fine used, 1863-72 values to 5s used, 1935 SJ set mint, 1938 set to 10R mint, 1950 set to 10R mint, 1953 set to 10R mint, mainly fine {CC}	£140	20380	101-11	1883-94 set to 50c, the 4c orange with chipped perfs at bottom right, h/r, o.g. (11) Cat. £225 {MH}	£50
20339	32	1859-61 6d blue imperf, used with 'B53' cancellation, small tear. Cat. £60 {U} US	£18	20381	103/10	1883-94 2c green, 8c, 15c blue, 16c and 25c (creased), m.m. (5) Cat. £56 {MH}	£14
20340	34	1859-61 1s vermilion imperf, 4 margins, used with 'B53' cancellation. Cat. £85 {U} US	£44	20382	109	1885 QV: 16c chestnut, wmk Crown CA with interpanneau margin at right, UM. Superb. Cat. £13 {UM} US3	£9
20341	51	1860 QV: 9d dull purple FU Cat. £45 {U} US4	£14	20383	116	1886 2c on 38c bright purple fine used Cat. £45 {U} US3	£16
20342		1860-63 QV definitive group, No Wmk set of values, good used (6) Cat. £435 {U} US	£134	20384	117	1887 2c on 13c slate, h/r, fresh m.m. Cat. £85 {MH}	£30
20343	46	1860-63 1d purple-brown, toning, h/r, m.m. Scarce. Cat. £425 {MH} PH Plate 46	£70	20385	117a	1887 2c on 13c, SURCHARGE INVERTED, centred to SW, suggestion of a few lightly toned perfs at top, h/r, m.m. Cat. £275 {MH} PH Plate 46 ..	£100
20344	47/90	1860-63 2d, 4d and 9d, 1878 surcharges 13c (tiny thin spot), 17c, 25c and 50c, v.g.u. (7) Cat. £230 {U}	£60	20386	118/24	1891 surcharge set (ex. 2c on 17c), 1893 surcharge pair, h/r, fresh m.m. (5) Cat. £40 {MH}	£14
20345	51	1860-63 9d dull purple, h/r, most o.g. Cat. £225 {MH} US3	£41	20387	118a	1891 Two Cents on 4c carmine, variety Surcharge Inverted, fine used. Cat. £90 {U} US3 (image available online only)	£34
20346	52	1860-63 1s buff, cut-down wing margin at left, m.m. Scarce. Cat. £425 {MH}	£48	20388	118a	1891 2c on 4c, SURCHARGE INVERTED, centred to NE, gum bend, m.m. Cat. £90 {MH}	£32
20347	54	1862 6d slate, P14 to 16, fine used. Cat. £120 {U} US	£67	20389	118b	1891 2c on 4c carmine, variety 'surcharge double', mint - light gum crease. Cat. £95 {MH} US	£44
20348	55	1862 Britannia perf 14-16 1s deep green fine used, off centre, B52 cancel Cat. £450 {U} US3 PH Plate 46	£137	20390	118b	1891 2c on 4c, SURCHARGE DOUBLE, v.g.u. Cat. £90 {U}	£34
20349	63	1863 QV: 6d dull violet. No gum. MINT Cat. £475 {MH} US4	£38	20391	118c	1891 Two Cents on 4c carmine, variety Surcharge Double, one Inverted, fine used. Cat. £95 {U} US3 (image available online only)	£34
20350	71&72	1863 QV 1/- wmk CC both shades rosy mauve with unlisted wmk reversed & bright mauve both sound used. Cat. £135 {U} US4 (image available online only)	£35	20392	118c	1891 Two Cents on 4c carmine, variety Surcharge Double, one Inverted, fine mint. Cat. £95 {MH} US3 (image available online only)	£34
20351		1863-72 QV definitive group, CC Wmk set of values (less 9d), good to fine used (11) Cat. £330 {U} US	£98	20393	118c	1891 QV: 2c on 4c carmine with SURCHARGE DOUBLE ONE INVERTED variety. FU Cat. £90 {U} US4	£25
20352	(71)	1863-72 5s rosy mauve, an excellent FORGERY (Fournier?), toned gum, l.m.m. Good reference. {F}	£20	20394	118-24	1891-93 QV surch group mint with 2c on 4c carmine some h/. SG118. 2c on 17c rose heavy h/r with faint stain showing from back SG119. 2c on 38c on 9d fine SG120. 2c on 38c bright purple heavy h/r SG121. Plus SG123-24 h/r. (6). Cat. £165 {MH} US6	£29
20353	56-7	1863-72 Crown CC 1d purple-brown and 1d brown (straight edge at left), each with small corner thin, h/r, most o.g. Cat. £200 {MH}	£28	20395	107s	1893 QV: 15c chestnut overprinted SPECIMEN. LMM Cat. £70 {S} US4 ..	£37
20354	59/79	1863-72 2d pale blue ovptd. CANCELLED (no gum), 1876 ½d on 9d and on 10d, gum toning, 1877 ½d on 10d, also ovptd. CANCELLED, o.g. Cat. approx. £80. {MH}	£14	20396	127/163	1895 to 1902 range on album page, incl. a few useful mint/used. (21) Cat. £120 {MX}	£29
20355	62	1863-72 4d rose x 3, fresh mm, one has small adhesion thin. (3) Cat. £285 {MH} US3 (image available online only)	£61	20397	127/32	1895-97 QV: Definitives MM Cat. £48 {MH} US4	£15
20356	62	1863-72 4d rose, hinge wrinkles, heavy m.m. Cat. £95 {MH}	£25	20398	127/37	1895-99 set to 18c, 1898 Jubilee complete to 1900 4c on 16c, some light g.u., toning, h/r, m.m. (11) Cat. £132 {MH} US3	£24
20357	65	1863-72 6d blue-green, fresh part o.g, small pin hole. Cat. £250 {MH} US3 (image available online only)	£28	20399	127-35	1895-99 set to 18c, 1898 Jubilee 36c (thin at top), 1899 surcharge pair, h/r, m.m. (9) Cat. £75 {MH}	£26
20358	67	1872 QV: 10d maroon. G/FU Cat. £65 {U} US4	£14	20400	134a	1899 6c on 18c green & ultramarine 'Arms', variety Surcharge Inverted, good used. Cat. £300 {U} US3 PH Plate 46	£103
20359	76/	1876 ½d on 1d and on 10d, 1877 ½d on 10d and 1d on 4d, 1878 surcharges 2c, 4c, 8c, 38c and 2r50, h/r, m.m. (10) Cat. £300 {MH}	£90	20401	136	1899 QV: Birth Centenary of la Bourdonnais. 15c ultramarine, wmk Crown CC. Mint with h/r (selvedge used as hinge). Cat. £40 {MH} US ..	£18
20360	82	1877 1s on 5s bright mauve, centred to bottom, dealer's mark in reverse, fresh v.g.u. Cat. £150 {U}	£50	20402	136w	1899 15c ultramarine 'Bourdonnais', Inverted Wmk, used. Cat. £180 {U} US3 (image available online only)	£68
20361		1877-1948 Old time mint and used collection on leaves(122) including 1935 Silver Jubilee set mint and used, 1938 set to 10R mint, mainly fine {CC} US3	£54	20403	151a	1900 QV: 25c green & carmine/green on chalky paper. FU Cat. £30 {U} US4	£9
20362		1877-1950 Collection of mint and used on leaves from 1870's QV to mint KGV and KGVI. A few faults on used QV, but then good ranges of mint definitives from 1902 with many better values. Mainly m.m. Cat value £560 plus a few additional spacefillers. Untidy in places, but a useful lot to sort and continue. Cat. £560 {MX} US2	£157	20404	138/153	1900-05 Arms complete set to 1r, CA/CC Wmk, good to fine used (16) Cat. £330 {U} US	£111
20363	83/91	1878 surcharge set (ex. 8c and 25c), the 17c with tone spotting and traces of gum only, the 50c no gum, odd toned perf, part o.g. (7) Cat. £400 {MH} US3	£44	20405	138/54	1900-05 set complete to 50c, plus 2r50 (a few toned perfs at top), h/r, m.m. (16) Cat. £260 {MH} US3 (image available online only)	£54
20364	83/91	1878 Surcharged set, CC Wmk, mint with some minor imperfections. (9) Cat. £700 {MH} US3	£170	20406	138/55	1900-05 Arms set plus 25c chalk paper, good to fine used. (19) Cat. £650 {U} US3 PH Plate 46	£204
20365	83/91	1878 surcharge set to 13c on 3d, plus 38c and 2r50, h/r, m.m. (6) Cat. £255 {MH}	£100	20407	138/55	1900-05 Arms set plus 25c chalk paper, very fine mint. (19) Cat. £430 {MH} US3 PH Plate 46	£153
20366	83/91	1878 Surcharged definitive set, CC Wmk, good to fine used (9) Cat. £225 {U} US	£134	20408	138-55	1900-05 set to 2r50 (centred to SE), ex. 5c purple and black/buff, but plus 25c chalky paper, good 15c slight toning, h/r, m.m. (18) Cat. £305 {MH} PH Plate 46	£110
20367	92-100	1879 QV wmk Crown CC part set mint with 2c venetian red h/r. 4c orange vertical crease & h/r. 8c blue unused no gum. 17c rose overall light tone h/r. 50c green regummed with adhesion. 2r50 brown purple fresh looking h/r. SG92,93,94,96,99 & 100.(6). Cat. £320 {MH} US6 (image available online only)	£60	20409	140/52	1900-05 4c (2) to 2r50, small blemishes on 1r, h/r, m.m. (13) Cat. £300 {MH} PH Plate 67	£90
20368		1879-80 QV definitive group (set less 13c & 38c), CC Wmk, good to fine used (7) Cat. £160 {U} US	£62	20410	154	1900-05 2r50 green & black/blue 'Arms', CA Wmk Sideways, fine mint. Cat. £50 {MH} US	£31
				20411	155	1900-05 5r purple & carmine/red 'Arms', CA Wmk Sideways, fine mint. Cat. £140 {MH} US PH Plate 46	£85
				20412	151	1902 QV: 25c green & carmine/green FU Cat. £55 {U} US4	£20
				20413	153	1902 QV: 1R grey black & carmine FU Cat. £65 {U} US4	£23
				20414	156/161,163	1902 QV Used group, all different, values to 50c, good used (7) Cat. £31 {U} US	£12
				20415	156/75	1902 surcharges (both), set to 50c, 1904-07 set to 1r (off-centre to NW), h/r, m.m. (15) Cat. £205 {MH} PH Plate 46	£75
				20416	157/62	1902 Arms set overprinted 'Postage & Revenue', good to fine used. (6) Cat. £225 {MH} US3	£68
				20417	157/62	1902 Arms set overprinted 'Postage & Revenue', fine mint. (6) Cat. £160 {MH} US3	£48
				20418	157-62	1902 ovpt. set to 2r50 (corner thin), h/r, fresh m.m. (6) Cat. £160 {MH} US3	£23

Lot No	Cat No	Description	Estimate	Lot No	Cat No	Description	Estimate
Mauritius - continued				Mauritius - continued			
20419	161	1902 KEVII: 50c green LMM Cat. £30 {MH} US4	£9	20467	226b	1921-34 4c sage green & carmine, MSCA Wmk, Die I, mint. Cat. £20 {MH} US	£12
20420	161	1902 KEVII: 50c green MM Cat. £30 {MH} US4	£9	20468	226cca	1921-34 4c green, MSCA Wmk, variety 'Open C', very fine mint Cat. £140 {MH} US3 (image available online only)	£61
20421	159-75	1902-07 15c & 25c ovpt Postage & revenue SG159 & 160 both m.m. 1c, 2c chalky, 3c, 4c chalky & 1r, SG164, 165a, 166, 167a & 175, m.m. (7). Cat. £145 {MH} US6	£31	20469	238a	1921-34 1s black/emerald, MSCA Wmk, Die I, mint. Cat. £30 {MH} US	£19
20422	E2a	1903 Express Delivery Inland 15c ovpt on 15c ultramarine Type E2, with 'A' in Inland inverted fine looking m.m. with h/r. Very Rare. Cat. £1700 {MH} US4 PH Plate 46	£498	20470	240	1921-34 5r green and red/yellow, fresh, fine m.m. Cat. £50 {MH}	£24
20423		1903-04 Express Delivery 15c on 15c Types E1 and E3 (2), plus 18c green and 15c grey-green, h/r, m.m., plus P. Due 1933-54 2c, 4c and 20c used. Cat. £89 {MX}	£30	20471	240	1921-34 5r green and red/yellow, fresh, v.f.u. Cat. £110 {U} PH Plate 46	£60
20424	E1/6	1903-04 Express Delivery 15c on 15c Types E1 (2), E2 and E3 (3), plus 1904 18c and 15c, slight gum toning on a few, h/r, m.m. (8) Cat. £179 {MH}	£50	20472	231	1922 KGV: 12c grey (Type A). FU Cat. £30 {U} US4	£9
20425		1904 Revenue-Arms 52c black and purple ovptd 'Insurance Only' pen cancelled, centred high {R} US3	£7	20473	219b	1926 KGV: 15c cobalt, wmk Mult Script CA, UM. Originally Plate 1 NW corner block of 4, but now totally detached vertically leaving vertical corner marginal pair and vertical pair with Plate 1 in top margin. {UM} US3	£10
20426	168	1904 KEVII: 6c purple & carmine/red. LMM Cat. £25 {MH} US4	£9	20474	221	1926 KGV: 20c purple in a block of 4. Very light even gum tone. UMM Cat. £36 {UM} US4	£15
20427	E2	1904 KEVII: Express Delivery 15c on 15c ultramarine UMM Cat. £65 {X} US4	£38	20475	235a	1934 KGV: 20c Prussian blue Die II. LMM Cat. £29 {MH} US4	£9
20428	164/175	1904-07 Arms MCA Wmk set, good to fine used. (8) Cat. £100 {U} US3 (image available online only)	£41	20476	229	1935 Registered local cover to Port Louis franked the scarce KGV 8c orange in a block of 4 (One corner fault). Cancelled by the black boxed 'Bicentenary Exhibition/1735-1935/Port Louis' special cachet with cds of 20 AU 35 in centre. Oval framed black R at left {C} US4 (image available online only)	£89
20429	164/175	1904-07 Arms set, MCA Wmk, used (8) Cat. £100 {U} US	£62	20477	245/248	1935 KGV Silver Jubilee set, fine cds used (4) Cat. £50 {U} US	£31
20430	164-75	1904-07 set to 1r (faded manuscript on reverse), m.m. (8) Cat. £140 {MH} US3 (image available online only)	£37	20478	245/48	1935 KGV Silver Jubilee set, fine cds used. (4) Cat. £50 {U} US3	£23
20431	164-75	1904-07 set to 1r, the 3c, 4c and 6c are fine used, others m.m. (8) Cat. £75 {MX}	£26	20479	245/48	1935 KGV Silver Jubilee set, fine mint. (4) Cat. £38 {MH} US3	£17
20432	175	1904-07 MCA 1R grey black and carmine v.f.u., full PORT LOUIS 1912 c.d.s. Cat. £75 {U} US3 (image available online only)	£28	20480	245-248	1935 KGV: Silver Jubilee set of 4v, MM, h/r. Cat. £38 {MH} US3	£13
20433	175	1904-07 MCA 1R grey black and carmine v.f.u. Cat. £75 {U} US3 (image available online only)	£28	20481	245-8	1935 Silver Jubilee, the 1r with SMOKE FROM SPIRE variety (not least as prominent as the more famous varieties), fine m.m. (4) {MH} PH Plate 46	£50
20434	165	1905 KEVII: 2c dull & bright purple. MM Cat. £35 {MH} US4	£10	20482	245-8	1935 Silver Jubilee set fine m.m. Cat. £38 {MH} US5 (B)	£12
20435	175	1907 KEVII: 1R grey black & carmine. FU Cat. £75 {U} US4	£23	20483	247f	1935 KGV: Silver Jubilee 20c brown & deep blue with DIAGONAL LINE BY TURRET variety. MM Cat. £225 {MH} US4 (image available online only)	£73
20436	175	1907 KEVII: 1R grey black & carmine. G/FU Cat. £75 {U} US4	£15	20484	249-88	1937 Coronation (mint) to 1949 UPU commems complete fine used, plus 1938-49 set mint/used, the 2r50 (both papers), 5r (both papers) and 10r are mint, h/r, m.m. (46) Cat. £260 {MX}	£100
20437	175	1907 KEVII: 1R grey black & carmine. MM Cat. £55 {MH} US4	£16	20485	249-90	1937 to 1950 basic issues complete, fine used. (42) Cat. £275 {U} US2	£125
20438	181/193	1910 Arms & Portrait set to 2r50, MCA Wmk, good to fine used (13) Cat. £155 {U} US	£58	20486	249-90	1937 to 1950 basic issues complete, incl. both defin sets (1st 10r toned gum, 5r is chalky paper), h/r, m.m. Cat. £269 {MH} US	£116
20439	181/194	1910 Arms & Portrait short set to 5r, good to fine used. (14) Cat. £250 {U} US3	£85	20487	251	1937 GVI Coronation 20c with listed variety 'Line through Sword' very fine l.m.m. Cat. £95 {MH} US4 (image available online only)	£29
20440	181-93	1910 set to 2r50, h/r, fresh m.m. (13) Cat. £100 {MH}	£40	20488	251a	1937 20c bright blue 'Coronation' variety Line through Sword, very fine mint. Cat. £95 {MH} US3	£23
20441	189-94	1910 15c to 5r (pulled perf at top left), h/r, m.m. (6) Cat. £145 {MH}	£45	20489	251a var	1937 KGV: Coronation 20c bright blue with variety 'LINE THROUGH SWORD', mint with small h/r. Cat. £95 {MH} US2 (image available online only)	£43
20442	195	1910 10r green and red/green, corner cds, very fine used. Cat. £350 {U} PH Plate 46	£190	20490	251b	1937 20c bright blue 'Coronation' variety Line by Sceptre, very fine mint. Cat. £95 {MH} US3	£23
20443		1913-22 KGV definitive used group, MCA Wmk, values to 2r50, good to fine mint (7) Cat. £135 {U} US	£44	20491	251b	1937 GVI Coronation 20c bright blue with listed variety 'Line by Sceptre' very fine used. Cat. £60 {U} US4	£21
20444		1913-22 25c on pale yellow, 1921-34 12c pale grey Type A (some short perfs) and 1r Die 1, fine used. Cat. £131 {U}	£44	20492	251b	1937 GVI Coronation 20c bright blue with listed variety 'Line by Sceptre' very fine used. Cat. £60 {U} US4	£21
20445	196/202	1913-22 KGV definitive short set to 2r50, with 25c x3 inc white back & Die II, all three 1r, all different, good to fine used. (10) Cat. £340 {U} US3	£119	20493	251b	1937 GVI Coronation 20c bright blue with listed variety 'Line by Sceptre' l.m.m. Cat. £95 {MH} US4 (image available online only)	£29
20446	196-202	1913-22 set to 2r50, incl. 5c shade and 25c shade and Die 2, the 1r is Die 1, h/r, m.m. (9) Cat. £140 {MH}	£55	20494		1937-49 Small collection of mint small h/r issues on 2 stock cards - SG249-251, SG252-253, SG255b, SG256c, SG257-259, SG263a and SG264-275. (23) Cat. £83 {CC} US3	£35
20447	196-204c	1913-22 set to 10r (emerald back, Die 1), incl. 5c shade, extra 25c incl. on orange-buff and 1r (both Dies), h/r, m.m. (11) Cat. £295 {MH} PH Plate 46	£140	20495		1937-50 Issues complete ex RSW 10R(41) used on a 'Crown' leaf, mainly fine Cat. £226 {CC} US	£53
20448	199c	1913-22 25c black and red/pale yellow, small light bend, v.g.u. Cat. £40 {U}	£12	20496	249/290	1937-52 Comprehensive Fine Mint KGV collection on pages, a complete 'Basic' run from Coronation to Pictorial definitive set plus many additional 1938-49 definitive shades, perfs & paper variants. (75+) Cat. £700 {MH} US3	£170
20449	199c/239	1913-22 25c on pale yellow (heavy postmark), 1921-34 50c, 1r and 2r50, v.g.u. Cat. £65 {U}	£22	20497		1937-65 Balance collection neatly presented on album pages entirely used with most being very fine cds. GVI odds with 1947 commem & UPU sets. QEII 1953 definitive set Sg293-306. 1965 Birds set (Excl 2r50). (61). Cat. £100 {CC} US	£44
20450	200	1913-22 50c dull purple & black, MCA Wmk, mint Cat. £50 {MH} US	£31	20498		1937-68 Balance collection on Prinz stockpages, spanning 1937 to 1968 Mixed, (mainly) mint and used, KGVl ranges to 1r plus 1937 Coronation cover, QEII ranges to 5r, 1967 Birds Self-Government to 5r (m) plus odd commemorative sets. Mixed condition, generally above average including fine. Estimated catalogue value £130. Approx 240 stamps, useful to develop, fill gaps/runs. {CC} US2	£35
20451	203b	1913-22 5r, Die 2, barely discernible hinge mark, very fine l.m.m. Cat. £100 {MH}	£50	20499	252-63	1938 GVI basic definitive set very fine cds used. (12). Cat. £120 {U} US (image available online only)	£71
20452	204	1913-22 10r (blue-green back), centred to left, h/r, fresh m.m. Cat. £110 {MH} PH Plate 46	£60	20500	253a	1938 KGVl: 3c reddish purple and scarlet, wmk Mult Script CA with variety 'Sliced 'S' at right'. Lightly MM with hinge trace. Cat. £85 {MH} US2 (image available online only)	£39
20453		1921 GV wmk Script 4c sage green & carmine, 10c carmine red, 12c grey & 20c purple, ovpt Specimen unused no gum. (4). {S} US4 (image available online only)	£24	20501	253a	1938 GVI 3c reddish purple & scarlet horiz joined pair the right unit showing listed variety 'Sliced S' very fine l.m.m. Cat. £85 {MH} US4 (image available online only)	£29
20454	203a	1921 5r green on pale yellow, MCA Wmk, fine mint. Cat. £130 {MH} US3 (image available online only)	£61	20502	255	1938 KGVl: 5c slate-lilac, wmk Mult Script CA, perf 14, UM. Cat. £18 {UM} US3	£10
20455	204c	1921 10r green & red on emerald, MCA Wmk, fine used. Cat. £225 {U} US3	£103	20503	259	1938 KGVl: 25c brown purple UMM Cat. £23 {UM} US4	£9
20456	204d	1921 10r green & red on emerald, MCA Wmk, Die II, fine used. Cat. £200 {U} US3 PH Plate 46	£96	20504	260-63	1938 GVI chalky paper top 4 values, the 1r, 5r & 10r with streaky toned gum, fine looking m.m. (4). Cat. £240 {MH} US6 (image available online only)	£50
20457	224-38a	1921 GV wmk Script group with 2c brown u.m. 4c sage green & carmine Die I l.m.m. 4c green Die I l.m.m. 10c carmine red Die I, 20c blue Die I & II u.m. 25c Die I & II u.m. 1r Die II u.m. Die I l.m.m. SG224, 226b, 226c, 230a, 235 & 235a, 236 & a, 238 & a. (10). Cat. £130 {MH} US	£58	20505	262	1938 KGVl: 5r olive-green, wmk Mult Script CA, perf 14. Very lightly MM with faint hinge trace. NE corner single, sheet no 011, h/r at top of folded margin. Cat. £60 {MH} US3	£23
20458	205/211	1921-26 'Arms' set to both 20c, MSCA Wmk, fine used (17) Cat. £80 {U} US	£49	20506	263	1938 KGVl: 10r reddish-purple, wmk Mult Script CA, perf 14. UM. Cat. £80 {UM} US2 (image available online only)	£50
20459	205/44	1921-26 set to 20c (both), 1921-34 set to 5r, 1r (Die 1) to 5r are mint, 1925 surcharge set, mixed mint/used. (46) Cat. £195 {MX}	£70	20507		1938-40 KGVl Definitive vals - SG260c - 1r Drab and SG262a - 5r Sage-Green, f.u. with small h/r. (SG260c - 1r has small pencil annotation on back) Cat. £69 {U} US5	£22
20460	205-21	1921-26 set to 20c, incl. 15c shade, h/r, m.m. (18) Cat. £66 {MH}	£25	20508	252-260	1938-41 KGVl: short definitive set of 9v to 1r (ordinary paper), wmk Mult Script CA, perf 14. Mix of MM (2c, 3c & 1r) & UM. Cat. £70 {MH} US3	£23
20461	212x	1921-26 6c carmine 'Arms', MSCA Wmk Reversed, fine mint. Cat. £100 {MH} US3 (image available online only)	£48				
20462	219ax	1921-26 15c blue 'Arms', MSCA Wmk Reversed, fine mint. Cat. £120 {MH} US3 (image available online only)	£54				
20463		1921-34 KGV Definitives (Die II) Wmk Mult Script CA, vals - 1c to 5r (Missing SG225 - 3c Green), plus SG226b - 4c Sage-green & Carmine (Die I), SG230a - 10c Carmine -red (Die I), SG235a - 20c Prussian Blue (Die II), SG236a - 25c (Die I) and SG238a - 1r (Die I), mint small h/r. Very fresh bright colours. (25) Cat. £300 {MH} US6	£88				
20464		1921-34 1r Die 2, 1925 surcharge set and 1935 SJ (12 is v. fine used), fresh m.m. (8) {MH}	£18				
20465	223/240	1921-34 KGV definitive set of values to 5r, MSCA Wmk, good to fine used (24) Cat. £325 {U} US	£111				
20466	223-41	1921-34 set to 10r, incl. 5c, 12c, 25c and 1r Dies/Types, a few lightly toned perfs on 5r and 10r, m.m. (25) Cat. £355 {MH} PH Plate 46	£120				

Lot No	Cat No	Description	Estimate	Lot No	Cat No	Description	Estimate
Mauritius - continued				Mauritius - continued			
20509	252/60b	1938-49 KGV: Definitives to 1R in blocks of 4. Includes SG 259b & 260b so 11 blocks in total. FU Cat. £50 {U} US4	£15	20559		1953-68 QEII 1953 definitive set to 10r SG293-306. 1965 Birds set SG317-331 & background colour change set of Birds SG370-375. All very fine cds used. (36) Cat. £100 {U} US	£53
20510	252/63a	1938-49 KGV: Definitives FU Cat. £120 {U} US4	£39	20560		1953-85 All different, Used collection in an SG Stock book, a wealth of complete definitive & commemorative sets with many additional glazed papers, Wmk variants offering a high level of completion. Condition is mostly very fine. (450+ stamps & 2 m/s) Cat. £675 HEAVY/OVERSIZE LOT - OVERSEAS SHIPPING SURCHARGE APPLIES {U} US3	£153
20511	252-63	1938-49 GVI definitive set with some extras very fine cds used. 2c 252 & b. 4c 254 & c. 5c 255 & b. 10c 256 & c. 1r 260 & b. (17) Cat. £120 {U} US (image available online only)	£67	20561		1953-85 Never Hinged Mint collection in mounts in an album, ALL DIFFERENT complete definitive & commemorative sets with many additional glazed papers, Wmk variants, miniature sheets & booklet panes of self adhesive issues. (450+ stamps, 12 m/s & 2 booklet panes) Cat. £850 HEAVY/OVERSIZE LOT - OVERSEAS SHIPPING SURCHARGE APPLIES {U} US3	£239
20512	252-63	1938-49 GVI definitive set u.m. 10r left marginal. (12). Cat. £130 {UM} US (image available online only)	£67	20562		1953-89 BIRDS - stamps from 4 issues: 1953 60c (1); 1978 Coronation Anniv sheetlet (6); 1984 Mauritius Kestrel (4); 1989 Protection of Environment 15c, 30c, 1r, 1r.50, 25r (5). UM. Cat. £21 {UM} US	£13
20513	252-63a	1938-49 set to 10r, with at least 2 examples of each value to 5r (2r50 x 3) showing perfs and shades, odd value with streaky/toned gum, o/wise fine m.m. (28) Cat. £490 {MH} PH Plate 46	£220	20563	305	1954 QEII: 5R red brown. UMM Cat. £30 {UM} US4	£9
20514	253a	1938-49 KGV Definitive 3c Reddish Purple & Scarlet with 'Sliced 'S' at right', mint small h/r. Very fresh bright colours. (o/c SW) Cat. £85 {MH} US6 (image available online only)	£24	20564	D7	1954 Postage Due. 1 rupee orange, lower right corner block of 6, very fine used with neat 'Bambous' cds. (6) Cat. £180 {U} US3 (image available online only)	£85
20515	253a	1938-49 KGV Definitive 3c Reddish Purple & Scarlet with 'Sliced 'S' at right', mint small h/r. Very fresh bright colours. (o/c NW) Cat. £85 {MH} US6 (image available online only)	£24	20565		1965 set to 10r, light perf toning, 1967 Self Govt. set to 10r (hinged), 1972 Pirates, 1984 Lloyds and 1982 P. Due set with cylinder numbers, u.m. Cat. £120 {UM}	£28
20516	253da	1938-49 3c reddish lilac & scarlet, variety 'Sliced S at right', fine used. Cat. £200 {U} US3 PH Plate 46	£82	20566	312-331	1965 BIRDS - full set of 15 v, 2c to 10r, UM. Cat. £78 {UM} US	£49
20517	254c (var)	1938-49 4c deep dull green, with 'OPEN C' variety, but not the SG listed (R9/6) type, slightly streaky gum, l.m.m. Details of difference enclosed. {MH}	£30	20567	317/31	1965 QEII: Definitives, Birds, FU Cat. £60 {U} US4	£20
20518	254ca	1938-49 KGV Definitive - 4c Deep Dull Green 'Open 'C', mint small h/r. Fresh bright colour. Cat. £160 {MH} US3 (image available online only)	£71	20568	317/331	1965 Birds Definitive set, unmounted mint. (15 stamps) Cat. £80 {UM} US3	£34
20519	254ca var	1938-49 KGV - 4c deep dull-green, wmk MSCA, with variety 'Open C'. Mint, h/r, heavily toned. Cat. £160 {MH} US8 (image available online only)	£22	20569	317/331	1965 QEII Birds issue set of 15, fine, u.m. (15) Cat. £75 {UM} US2	£19
20520	255c/57b	1938-49 perf 15 x 14 5c, 10c and 12c, fresh, fine m.m. (3) Cat. £157 {MH}	£60	20570	317-328 part	1965 QEII: Birds - part set of 6v, 2c, 3c, 15c, 20c, 60c & 1r, UM. Cat. £17 {UM} US2	£8
20521	257b	1938-49 KGV Definitive 12c Salmon Perf 15x14, superb u.m. Cat. £55 {UM} US6 (B)	£16	20571	317-330	1965 QEII: Birds - short set of 14v to 5r (missing 10r), UM. Cat. £42 {UM} US2	£20
20522	259ba	1938-49 KGV Definitive 25c Brown-Purple with 'Broken 'U' flaw', mint small h/r. Very fresh bright colours. Cat. £300 {MH} US6 PH Plate 46	£88	20572	330	1965 QEII: 5R Definitive. UMM Cat. £19 {UM} US4	£6
20523	260	1938-49 KGV Definitive - 1r Grey-Brown Chalk, mint small h/r. Fresh bright colour. Cat. £45 {MH} US3	£20	20573	331	1965 QEII: 10R pale bluish green. UMM Cat. £38 {UM} US4	£12
20524	261	1938-49 KGV Definitive - 2r.50 Pale Violet Chalk, mint small h/r. Fresh bright colour. Cat. £65 {MH} US3	£29	20574	331	1965 QEII: 10R pale bluish green. FU Cat. £38 {U} US4	£13
20525	262 & 262a	1938-49 KGV Definitive 5r Olive-Green and 5r Sage-Green, mint small h/r. Very fresh bright colours. (2) Cat. £95 {MH} US6 (image available online only)	£27	20575	317/31	1965-67 Bird definitive set & later, sideways Wmk set, very fine used. (17) Cat. £64 {U} US3	£30
20526	263	1938-49 KGV Definitive 10r Reddish Purple, mint small h/r. Very fresh bright colours. (o/c SW) Cat. £80 {MH} US6 (image available online only)	£23	20576	317-31 70-75	1965-68 Birds definitive set very fine cds used, (20c slogan cancel). Plus background colour change set of 6 cds fine used. SG370-75. (21). Cat. £78 {U} US6 (B)	£18
20527	276-290	1938-49 KGV Pictorial set of 15 vals 1c to 10r, mint small h/r. Fresh bright colours. (15) Cat. £90 {MH} US3	£40	20577	345w	1967 QEII: 2c multicoloured with Wmk inverted in a bottom marginal IMPRINT & PLATE (1A) block of 10. UMM Cat. £200 {UM} US4	£79
20528		1942 KGV definitive set, perf 15 x 14, 2c (SG 252b), 5c (SG 255c), 10c (SG 256d) & 12c (SG 257b), NHM. (4) Cat. £158 {UM} US3 (image available online only)	£68	20578	345w	1967 QEII: Self-Government 2c multicoloured with Wmk inverted in a left marginal block of 4. UMM; separation on the selvage. Cat. £80 {UM} US4	£28
20529	256d	1942 KGV: 10c pale reddish rose perf 15 x 14. LMM Cat. £42 {MH} US4	£9	20579	349-363	1967 BIRDS - set of 15v, 2c to 10r opt 'Self-Government 1967', very fine used. Cat. £22 {U} US	£12
20530	262	1948 KGV: 5R olive green. FU Cat. £48 {U} US4	£17	20580	359w	1967 QEII: Self-Government opt 60c light greenish yellow with Wmk inverted in a bottom right corner PLATE (1A) block of 4. UMM Cat. £49 {UM} US4	£26
20531	266-71	1948 Centenary and RSW, m.m. (6) Cat. £23 {MH}	£10	20581	359w	1967 QEII: Self-Government opt 60c light greenish yellow with Wmk inverted in a top right corner block of 10 with SHEET NO 3158 in the margin. UMM Cat. £140 {UM} US4	£49
20532	270-71	1948 SW pair cds fine used. Cat. £45 {U} US	£27	20582		1967-68 Bird definitive sets inc 1967 Self Govt set & 1968 new background colour set with shade interest. (15) Cat. £40 {U} US3	£19
20533	270-71	1948 GVI Silver Wedding pair very fine cds used. Cat. £45 {U} US	£25	20583		1968-73 UM collection on stockbook pages. Stamps now extracted from Stanley Gibbons New Issue Service packets which were unopened since despatch from SG in the period spanning 1968 to 1973. Stamps in an excellent condition as would be expected from SG. Most issues included, no MS. Cat. £66 {CC} US2	£21
20534	270-71	1948 SW pair cds fine used. Cat. £45 {U} US4	£15	20584	382/99	1969 QEII: Definitives, Fish, FU Cat. £85 {U} US4	£15
20535	266/396a+	1948-74 A small mint & used range on stock pages, from KGV Stamp Centenary m & u & RSW pair mint. Odd 1950 pictorials to 12c, 1953 duplicated QEII pictorials to 1r(m & u), m & u 1965 birds vals to 1r, 1969 sea life vals to 1r, mainly used, etc. Cat. £200 {MX} US5	£35	20585	382-453	1969 QEII: Marine Life - short set of 17v to 5r (missing top value), UM. Cat. £16 {UM} US2	£8
20536	260c	1949 KGV: 1R drab FU Cat. £25 {U} US4	£9	20586	382/99w	1969-73 Marine Life definitive set plus most glazed paper variants, fine used. (29) Cat. £110 {U} US3	£51
20537	276/290	1950 Pictorial definitive set, fine mint (15) Cat. £90 {MH} US2	£25	20587	382-99	1969-73 Fishes set (2) to 10r, fine u.m. (36) Cat. £54 {UM}	£22
20538	276/90	1950 KGV: Definitives FU Cat. £95 {U} US4	£34	20588	382-99	1969-73 Fishes set to 10r, very fine u.m. (18) Cat. £27 {UM}	£15
20539	276-287	1950 KGV: Short definitive set of 12v to 1r, UM. Cat. £18 {UM} US2	£11	20589	437/54	1972/74 Marine Life definitive set plus most chalky paper variants, fine used. (27) Cat. £80 {U} US3	£37
20540	276-288	1950 KGV Pictorial vals 1c to 2r.50, mint mix of small/med h/r. Fresh bright colours. (13) Cat. £40 {MH} US2	£14	20590	475/91	1975-77 Marine Life definitive set, multi CA Wmk, fine used. (17) Cat. £55 {U} US3	£26
20541	276-290	1950 KGV: fill definitive set of 15v to 10r, UM, a few with selvage attached. Cat. £90 {UM} US3	£47	20591	MS561	1978 Endangered Species - 20c Butterfly, 1r Geckos, 1r.50 Flying Fox and 5r Birds (Mauritius Kestrel). UM. Cat. £55 {UM} US	£35
20542	276-290	1950 KGV Pictorial set of 15 vals 1c to 10r, superb u.m. (SG281 - 10c has p/p NE corner) (15) Cat. £80 {UM} US6	£23	20592	708-711	1985 BIRDS - Pink Pigeon. Set of 4v, 25c to 5r, UM. Cat. £36 {UM} US ..	£23
20543	276-90	1950 GVI pictorial set very fine u.m. (15). Cat. £90 {UM} US	£58	MEMEL			
20544	276-90	1950 GVI definitive set very fine cds used. (15) Cat. £95 {U} US (image available online only)	£53	20593	19	1920 40pf on 20c brown, fine used. Cat. £26 {U} US4	£9
20545	276-90	1950 GVI definitive set very fine cds used. (15) Cat. £95 {U} US (image available online only)	£58	20594	19	1920 40pf on 20c brown, right margin example, full cds (presumably pre-cancel as stamp has full gum) 'MEMEL **C/10.9.20. 9-10V'. Cat. £26 {U} US4	£9
20546	276-90	1950 set to 10r, fine mint. (15) Cat. £90 {MH}	£40	20595	32	1920 40pf black and red, ovpt Memel- gebiet, good used in vertical strip of 5. Cat. £28 {U} US4	£8
20547	276-90	1950 set to 10r (centred to NW), fine m.m. (15) Cat. £90 {MH}	£42	20596	32	1920 40pf black and red, ovpt Memel- gebiet, good used in vertical strip of 5. Cat. £28 {U} US4	£8
20548	276-90	1950 GVI definitive set (Excl. 5c blue), cds very fine used (12c wavy line cancel), (14). Cat. £95 {U} US6	£21	MEXICO			
20549	276-90	1950 GVI definitive set very fine cds used. (15) Cat. £95 {U} US2 (image available online only)	£47	20597		1834 Entire from Vera Cruz to Bordeaux with superb boxed 'Vera Cruz/ Septiembr 13' in black, boxed 'Bordeaux/Paq Reg' at top left & black '15' handstamp. All these marks in black including the handstruck '2' on back with Bordeaux arrival cds. Manuscript note states arrived on 13th November. Contents, interestingly, in German. Centre horiz. Ironed out fold. Otherwise a quite exceptional item of its time. {C} US5 (image available online only)	£498
20550	290	1950 KGV: 10R dull blue. FU Cat. £50 {U} US4	£17	20598	4a	1856 4r dull vermilion 'Hidalgo' issue with 'MARAVATIO' district opt, a fine mint copy with gum, tight margins. Scarce. Cat. £130 US3	£44
20551	290	1950 GVI pictorial 10r dull blue right marginal very fine u.m. Cat. £30 {UM} US	£18				
20552	291/369	1953 to 1968 Independence basic issues complete, ex. 1963-65 and 1966-67 wmk changes, v.f.u. (74) Cat. £132 {U} US2	£47				
20553	293/306	1953-54 QEII: Definitives FU Cat. £25 {U} US4	£9				
20554	293/306	1953-54 QEII: Definitives LMM Cat. £70 {MH} US4	£14				
20555	293/306	1953-58 Pictorial definitive set with shade interest, fine used (20) Cat. £44 {U} US3	£21				
20556	293/331	1953-58 set to 10r (ex. 60c), the 2r and 2r50 to 10r are used, 1961 Anniv. f.u., plus 1965 BIRDS set, h/r, m.m. (33) Cat. £108 {MX}	£38				
20557	293-306	1953-58 set to 10r, incl. 10c, 60c and 1r shades, plus 1963-65 wmk change 10c and 2r50, h/r, fine m.m. (20) Cat. £103 {MH}	£40				
20558		1953-61 Issues complete both mint and used(40) on New Age leaves, fine Cat. £98 {CC} US3	£21				

Lot No	Cat No	Description	Estimate
Mexico - continued			
20599		1866 1r pale blue 'Eagle' ESSAY imperf on white paper, a good copy, margins a little uneven but uncommon. Note that this issue is now thought to be an unissued type prepared for postal use. (Ingham #6) US3	£30
20600	122	1879 100c black on thick WOVE paper with '2079' (Puebla district) without district overprint fine unused. Straight edge at base. (Follansbee #127) US3	£10
20601		1912 TRAVELLING POST OFFICES: 4c red postal stationery card (UPSS #PC116, H&G 119) sent from VERACRUZ with printed message on reverse headed 'Agencia Aduanal del Ferrocarril Mexicano' used with fair strike of O.P.A. No. 603 F.C.M. cds dated 3 FEB 1912. Addressed to GERMANY. US3	£29
20602	0322	1915 2c green 'Statue of Cuauhtemoc' issue with variety 'OFICIAL' OPT INVERTED, a fine mint block of four. US3	£30
20603	374	1916 60c on 2c green 'Gold Currency' opt issue, a fine cds used copy. {U} US3	£7
20604	401	1922 Registered cover franked with 1917 30c grey black roulette issue (SG 401) tied by HUETAMO cds dated 29 AUG 1922 with boxed registration marking in purple alongside. Addressed to MEXICO CITY with dark blue 'Sunburst' registration seal on reverse tied by oval CERTIFICADOS HUETAMO cancels in purple with arrival mark also on reverse. US3	£24
20605	401	1923 Registered cover franked with single 1917 30c grey black 'Portrait' issue rouletted (SG 401) tied by MORELIA cds with REG handstamp in purple alongside. Addressed to MEXICO CITY with blue 'Sunburst' registration seal on reverse tied by oval MORELIA CERTIFICADOS markings with MEXICO CITY arrival mark also on reverse. Nice franking of the top value. US3	£17
20606	1101-1105	1965 Olympic Games (1968) Propaganda (1st series) Museum Pieces. Full set of 5v in blocks of 4, UM. Cat. £32 {UM} US4	£9
MOLDOVA			
20607	215-MS219	1992-96 BIRDS - 1992 Codril Nature Reserve 25c & 1996 set of 4v to 4L40 plus 2L20 MS, UM. Cat. £20 {UM} US	£12
MONACO			
20608	14/224	Red Cross surcharge +1fr on 10c to 2fr50(ex 50c), all very fine mint(10) Cat. £72 {MH} US5 (B)	£13
20609	16a	25c pale grey-green mint, light horizontal bend, a few tone spots on gum, good appearance, scarce value Cat. £425 {MH} US2 (image available online only)	£62
20610		1885 15c rose, centred to NW, toned gum, mint/o.g. Scarce. Cat. £500 {MH} PH Plate 46	£80
20611	1	1885 Prince Charles III - 1c olive x3 with distinctive shades, mint, h/r. Cat. £99 {MH} US4 (image available online only)	£24
20612	1	1885 Prince Charles III - 1c Olive-Green, mint small h/r. (Small pencil annotation on back and o/c NW). Fresh bright colours. Cat. £33 {MH} US3	£15
20613	1	1885 1c olive green very fine & fresh u.m. Cat. £33 {UM} US4	£12
20614	1,2	1885 1c olive green & 2c dull lilac, both very fine hinged mint Cat. £108 {MH} US2 (image available online only)	£43
20615	10	1885 5f carmine on green horiz crease, variable perfs (right side), regummed. Well centred for this key value. Attractive. Cat. £4250 {MH} US4 PH Plate 46	£498
20616	2	1885 Prince Charles III - 2c lilac, lightly MM, large part o.g. Centred SW, frames clear of perfs. Cat. £75 {MH} US4	£18
20617	2	1885 Prince Charles III - 2c Dull Lilac, mint small h/r. (o/c NW). Fresh bright colours. Cat. £75 {MH} US3	£34
20618	2	1885 2c dull lilac light hinge original gum Cat. £75 {MH} US4 (image available online only)	£22
20619	2/6	1885 2c, 5c, 15c and 25c, very good to fine cds used. (4) Cat. £220 {U} PH Plate 46	£70
20620	2a	1885 2c slate purple shade light hinge original gum. Cat. £85 {MH} US4 (image available online only)	£26
20621	2a	1885 2c slate-purple, very fine mint Cat. £85 {MH} US2 (image available online only)	£32
20622	3	1885 Prince Charles III - 5c Blue, mint small h/r. Fresh bright colours. Cat. £95 {MH} US3 (image available online only)	£44
20623	3	1885 5c blue fresh mint Cat. £95 {MH} US2 (image available online only)	£35
20624	3	1885 5c blue mint, off centre, fine Cat. £95 {MH} US2 (image available online only)	£32
20625	3	1885 5c blue heavy h/r original gum m.m. Cat. £95 {MH} US4 (image available online only)	£22
20626	3,5	1885 5c & 15c on piece tied by black Monte Carlo cds & another 15c very lightly used (3) Cat. £116 {U} US2 (image available online only)	£35
20627	4	1885 Prince Charles III - 10c Red-Brown/Straw, f.u. with small h/r and paper residue. (1 p/p at top and o/c SW). Cat. £55 {U} US3	£16
20628	4	1885 10c red-brown unmounted mint, very slight gum bend, o/w very fine Cat. £120 {UM} US2 (image available online only)	£47
20629	4	1885 10c red brown on straw m.m. with h/r large part original gum. Cat. £120 {MH} US4 (image available online only)	£35
20630	5	1885 15c rose l.m.m. with re-distributed gum otherwise fine Cat. £500 {MH} US4 PH Plate 46	£89
20631	5a	1885 15c pale rose shade re-gummed centred S m.m. Cat. £500 {MH} US4 (image available online only)	£58
20632	6	1885 Prince Charles III - 25c green, fine used, missing SW corner perf. Cat. £100 {U} US4	£20
20633	6	1885 Prince Charles III - 25c Blue-Green, f.u. with small h/r. (A couple of short perfs and o/c SE). Cat. £100 {U} US3 (image available online only)	£37
20634	6	1885 25c blue-green very lightly hinged mint, minor faint tone at top left corner, fine for this. Cat. £900 {MH} US2 PH Plate 46	£195
20635	6	1885 25c blue green m.m small hinge thin original gum centred SW. Cat. £900 {MH} US4 PH Plate 46	£106
20636	7	1885 Prince Charles III - 40c Indigo/Rose, mint small h/r. (2 p/p NW corner and o/c NW) Fresh bright colours. Cat. £110 {MH} US3	£30

Lot No	Cat No	Description	Estimate
Monaco - continued			
20637	7	1885 40c indigo on rose, mint, some hinge remains & a blunt perf lower right, o/w fine Cat. £60 {MH} US2	£18
20638	7	1885 40c indigo on rose re-distributed gum light horiz crease dealer mark on back Cat. £110 {MH} US4	£18
20639	8	1885 Prince Charles III - 75c Black/Rose, mint small h/r. (1 p/p SE corner and o/c N). Fresh bright colours. Cat. £375 {MH} US3 PH Plate 46	£150
20640	8	1885 75c black on rose centred SE re-distributed gum Cat. £375 {MH} US4 (image available online only)	£44
20641	8	1885 75c black on rose mint, hinge remains, small expert(?) handstamp on gum, see photo for centering, good fresh colour & fine. Cat. £170 {MH} US2 (image available online only)	£55
20642	9	1885 1f black on yellow, centred W, redistributed gum, 2mm closed tear left side, fine colour. Cat. £2250 {MH} US4 PH Plate 46	£263
20643	9	1885 1fr black on yellow, unused, no gum, a very collectabl example. Cat. £2250 {MH} US2 PH Plate 46	£392
20644		1885-1978 A large heavy hingeless album, for the issues of Monaco from 1885 to 1978, no early issues but contains sets & part sets mainly from c1937 to 1978. Majority unmounted mint, a few lightly hinged, many complete sets & great thematics, especially in 1960's. A few min sheets but over 800 stamps. A superb opportunity to build an impressive collection. HEAVY/OVERSIZE LOT - OVERSEAS SHIPPING SURCHARGE APPLIES {UM} US2	£195
20645	13/15	1891 Prince Albert 5c blue & 15c rose, fresh UM, 15c has a feint diag crease, both centred W. Cat. £320 {UM} US6 (image available online only)	£55
20646	14	1891 Prince Charles III - 10c brown/yellow, mint, part o.g. Centred W, frame cut by perfs. Cat. £140 {MH} US4 (image available online only)	£25
20647	16	1891 Prince Charles III - 25c green, good used, h/r Cat. £50 {U} US4	£12
20648	16	1891 Prince Charles III - 25c green, good used with cds 'MONACO/2/ JUL/92'. Cat. £50 {U} US4	£15
20649	16	1891 Prince Charles III - 25c green, good used with cds 'MONTE CARLO/61 6/NOV/94'. Cat. £50 {U} US4	£15
20650	16	1891 Prince Albert 25c grey green, fresh MM large part o.g., o/c to S. Cat. £375 {MH} US6 (image available online only)	£48
20651	11/2	1891-1921 Prince Albert definitives used between 1c olive & 50c brown orange(1891 issue) & odd 1901-21 vals to 25c. Scarce group, mainly very fine (12) Cat. £140 {U} US5	£25
20652		1891-1938 Collection of mint small h/r on 2 stock cards - SG11-12, SG22, SG25, SG30, SG49-50, SG53, SG65, SG67-72, SG108-109, SG111-121, SG123-126, SG133, SG164, SG166-167, SG169-170 and SG173. (39) Cat. £152 {MH} US3	£71
20653		1891-1996 Balance collection on Prinz stockpages, mint and used, many single values, some duplicated, and a few complete sets. Prince Charles III ranges to 75c, 1f.50 x9 (SG134) used from 1933 long set (cv £17 each) plus other values with cat val to £20 and page of Postage Dues. 1952 Olympic Games - complete sheets of 30 (1f & 2f with perf separation). Generally good condition, total of approx 600 stamps & 2 covers. Cat. £1750 {CC} US4	£220
20654		1891-94 Prince Albert issues - SG13a - 5c Blue, SG14a - 10c Brown-Purple/Yellow, SG15 - 15c Bright Rose, SG17 - 40c Black/Pale Rose, SG18 - 50c Brown/Orange, SG19 - 75c Violet-Brown/Buf on piece and SG20 - 1f Black/Yellow-Green on piece, f.u. with small h/r. (7) Cat. £110 {U} US3	£51
20655	11/20a	1891-94 Prince Albert 1st issue: 1c(2 shades), 2c(2), 5c m & used, 10c unused, 40c(2), 50c, 75c unused, 1fr(both shades), clean little group. Fine/very fine Cat. £340 {MH} US2	£70
20656	11-21	1891-94 Prince Albert set fine & fresh looking m.m. with some h/r 5f rose re-gummed. + extra 5f deep carmine shade SG21a. 10c brown on yellow with short corner perf. Very scarce so fine. (11). Cat. £1200 {MH} US5 PH Plate 46	£374
20657	15	1891-94 15c bright rose mint, of good appearance but small part light toned gum & hinge remains, a good spacefiller Cat. £250 {MH} US2 PH Plate 47	£39
20658	16a	1891-94 Prince Albert - 25c Pale Grey-Green, f.u. with small h/r. Cat. £65 {U} US3	£30
20659	21	1891-94 Prince Albert - 5f Rose/Greenish, f.u. with small h/r. Cat. £120 {U} US3 (image available online only)	£56
20660	21,21a	1891-94 5fr rose, centered to right & 5fr carmine, well centered both very fine mint Cat. £335 {MH} US2 PH Plate 46	£133
20661	22-29	1901 Prince Albert colour change set 15c purple-brown & 25c blue both unused no gum. 5f mauve (key stamp) h/r & faint tone marks. (8). Cat. £375 {MH} US5 PH Plate 47	£92
20662		1901-21 Prince Albert issue colours changed - SG23 - 10c Carmine, SG24 - 15c Purple-Brown/Yellowish, SG26 - 25c Blue and SG29 - 5f Grey-Green, f.u. Average centring. (4) Cat. £50 {U} US3	£23
20663	22/30	1901-21 Colour changes, 5f green, 10c carmine, 15c(2 shades), 25c, 75c plus 1914 Red Cross +5c on 10c, all fine to v.fine mint(7) Cat. £75 {MH} US2	£27
20664	25,27,29	1901-21 A small mint group with 15c myrtle strip of 3 u.m. & single mint, 75c brown on buff fair mint(toning) & 5f grey green very fine mint.(6) Cat. £77 {MH} US2	£16
20665	28	1901-21 Prince Albert 5fr mauve, very fine mint Cat. £275 {MH} US2 PH Plate 47	£102
20666	29	1901-21 5fr grey-green, very fine mint Cat. £42 {MH} US2	£16
20667	D29-35	1905-09 Postage Due set very fine u.m. (50c l.m.m.) (7). Cat. £600 {UM} US5 PH Plate 47	£209
20668	D29-D35	1905-09 Postage Dues set of 7 mint, including the rare 10c sepia. Very fine Cat. £606 {PD} US2 (image available online only)	£195
20669		1905-43 Small collection of Postage Due issues - SGD29-D31 - 1c to 10c, SGD33-D34 - 15c to 30c, SGD36-D37 - 1c to 10c, SGD39 - 20c on 10c, SGD106-D109 - 1c to 60c, SGD112 - 1f on 50c, SGD113-D116 - 20c to 60c and SGD118-D121 - 1f to 5f, mint small h/r. Very fresh bright colours. (21) Cat. £23 {PD} US3	£10
20670	D38	1910 Postage Due 30c Bistre, f.u. (o/c SW) Cat. £275 {PD} US3 PH Plate 47	£130

Lot No	Cat No	Description	Estimate	Lot No	Cat No	Description	Estimate
Monaco - continued				Monaco - continued			
20671	D38	1910 Postage Due 30c bistre, very fine used Cat. £275 {U} US7 (image available online only)	£33	20706	144-148	1937 Unmounted mint set of 5 with 3 pictorial values & Prince Louis II on top 2 values, very fresh & fine (5) Cat. £190 {UM} US2 PH Plate 47 ...	£78
20672	D36-40	1910-19 Postage Due set 1c & 10c very fine u.m. 30c l.m.m. 1919 surch pair 20c on 10c & 40c on 30c both u.m. (5). Cat. £285 {MH} US5 (image available online only)	£92	20707	148	1937 Prince Louis II - 5f + 5f Dull Lake, mint small h/r. Very fresh bright colours. Cat. £170 {MH} US3 PH Plate 47	£80
20673	30,48-53	1914-22 Prince Albert surch issues with 1914 10c + 5c SG30 m.m. with h/r. 1921 Baptism set of 3 fine m.m. SG48-50. 1922 set of 3 l.m.m. SG51-53. (7). Cat. £77 {MH} US5	£22	20708	149-162	1937 Surcharges/overprints on Postage Dues set of 14, fresh mint or many unmounted Cat. £110 {MH} US2 (image available online only)	£39
20674	31-34	1919 War Orphans mint to 25c + 15c, very fine, once hinged mint(4) Cat. £160 {MH} US2 (image available online only)	£62	20709	149-62	1937 Postage Due set surch Postes fine & fresh looking m.m. some with small h/r. (14). Cat. £110 {MH} US5	£30
20675	31-37	1919 War Widow set very fine & fresh looking m.m. with h/r, the 5r superb l.m.m. (7). Cat. £2250 {MH} US5 PH Plate 47	£822	20710	161	1937 Postage Due stamp ovpt 'POSTES' and surcharged 2f25 on 2f red, Good used on small piece. Cat. £31 {U} US4	£9
20676	31-5	1919 War Orphans set to 50c (closed tear at upper left), usual centring, neat cds cancels, v.g.u. (5) Cat. £420 {U} PH Plate 47	£68	20711	149-162	1937-38 Postage Due issue ovpt 'Postes' and surcharged with new value set of 14 vals 5 on 10c to 2f.50 on 2f, superb u.m. (14) Cat. £110 {UM} US3	£52
20677	32-36	1919 War Orphans 5c to 1f, fresh mm with typical centring, the 50c & 1f are expertised by Kohler. (5) Cat. £910 {MH} US3 PH Plate 47	£218	20712	164-71	1938 Prince Louis set very fine l.m.m. (8). Cat. £90 {MH} US5	£25
20678	35	1919 War Orphans 50c + 50c very fine once hinged mint Cat. £275 {MH} US2 PH Plate 47	£110	20713	MS163	1938 National Fete Day mini sheet 10f Bright Purple, mint small h/r x 5. (Small thin in sheet centre top but no where near the stamp) Cat. £100 {MX} US3	£33
20679	36	1919 War Orphans 1fr + 1fr black on yellow, mint, hinge remains, very fine Cat. £450 {MH} US2 PH Plate 47	£157	20714		1939 Small collection of mint small h/r - SG174, SG176, SG178, SG180-182, SG184-186, SG188-189, SG192, SG199-200 and SG209-213. (19) Cat. £36 {CC} US3	£16
20680	38-40	1920 Marriage of Princess Charlotte: 2c + 3c opt on the 3 values, SG 38 has a very light vertical gum bend, SG 39 a small thin at top perfs, otherwise fine hinged mint(3) Cat. £180 {MH} US2 (image available online only)	£39	20715	198	1939 Inauguration of Louis II Stadium, Monaco - 10f Green, mint small h/r. Very fresh lovely bright colour. Cat. £150 {MH} US3 (image available online only)	£71
20681	38-47	1920 Marriage of Princess Charlotte surch set of 10 very fine & fresh looking m.m. some with slight h/r. (5c with small tone mark) The 5f very l.m.m. and comes with a Pascal Scheller 2021 certificate stating genuine. Exceptionally rare so fine. (10) Cat. £10000 {MH} US5 (image available online only)	£2989	20716	198	1939 Inaugration of Stadium 10fr green, very fine unmounted mint Cat. £150 {UM} US2 (image available online only)	£62
20682	41-42	1920 Marriage of Princess Charlotte: 5c + 5c on 1f & on 5fr, mint, both very fine Cat. £120 {MH} US2 (image available online only)	£47	20717	199-208	1939 National Relief set of 10 very lightly mounted mint, a lovely set. Cat. £325 {MH} US2 PH Plate 47	£118
20683	43-44	1920 Marriage of Princess Charlotte vals - SG43 - 15c + 10c Carmine (o/c SW) mint small h/r and SG44 - 25c + 10c Blue superb u.m. (2) Cat. £60 {MH} US3	£28	20718	214-228	1940 Red Cross Ambulance Fund set of 15 vals 20c + 1f to 20f + 5f, mix of superb u.m. and mint small h/r. (Top vals u.m.) (15) Cat. £200 {UM} US3	£96
20684	43-45	1920 Marriage of Princess Charlotte: 15c + 10c, 25c + 15c & 50c + 50c, all very fine mint(3) Cat. £130 {MH} US2 (image available online only)	£51	20719	214-28	1940 Red Cross Amb. Fund surch set very fine & fresh l.m.m. (15). Cat. £200 {MH} US5 (image available online only)	£60
20685	54,etc	1922-4 Definitive 25c olive brown, 50c blue two shades, 5fr brown, 5fr green sheets of 25(125), the 5fr green has some gum faults, others mainly fine unmounted mint Cat. £2087 {UM} US11	£77	20720	323-326c	1946 Air set very fine & fresh looking m.m. (7) Cat. £275 {MH} US5 PH Plate 47	£82
20686		1922-74 Collection of f.u. with small h/r issues on 2 stock cards - SG52, SG106-107, SG110, SG168a, SG406, SG430-431, SG434, SG491, SG523-524, SG527, SG533, SG628, SG648, SG680-681, SG691, SG703, SG708, SG725, SG744, SG803-803a, SG858, SG860, SG949, SG972, SG987, SG1039, SG1145, SG1149b and SG1174 plus 1 unlisted precancel and a postcard of the wedding of Prince Rainier III and Princess Grace with 1f Black & Green Roya Wedding Stamp. (35 plus 1 postcard) Cat. £68 {CC} US3	£33	20721	326a-c	1946 Airs high values 300f to 1000f fine u.m. Cat. £300 {UM} US4 (image available online only)	£100
20687		1923-46 Balance collection neatly presented on album pages generally very fine m.m. or u.m. incs: 1926 surch set of 5 SG106-112. 1926 Dues set D113-21. 1938 Anti Cancer Fund pair SG172-73. Uni Games set 209-13. 1942 Airs. 1942 National Relief Fund set. 1946 Air 320 -21. (119). Cat. £230 {CC} US5	£54	20722	D327-38	1946 Postage Due set very fine & fresh l.m.m. (12). Cat. £95 {MH} US5	£27
20688	103	1924 3f lilac and red/yellow (Harbour), LMM, hinge trace. Cat. £36 {MH} US4	£10	20723	D327-D338	1946 Postage Due set of 12 vals 10c to 100f, superb u.m. Cat. £95 {PD} US3	£45
20689	73-105	1924 Definitive set very fine & fresh looking m.m. (80c with small thin). (33) Cat. £110 {MH} US5	£30	20724	D327-338	1946-57 Postage Due set of 12, mainly unmounted mint, (3f & 4f l.m.mint), v.fine Cat. £95 {PD} US2	£27
20690	D106-111	1924 Postage Due set very fine l.m.m (6). Cat. £225 {MH} US5 (image available online only)	£71	20725	341a	1947 Prince Louis 25th year of reign, min sheet, v.fine unmounted mint. Cat. £60 {UM} US2	£24
20691	D106-111	1924-32 Postage due set of 6 mint, the scarce 1fr & 2fr are marginal unmounted. Very fine. Cat. £225 {PD} US2 PH Plate 47	£78	20726	343-351	1948 Participation in the Olympic Games. Wembley set of 9 vals 50c to 15f + 25f, superb u.m. (9) Cat. £130 {UM} US3	£61
20692	D110	1924-32 Postage Due issue 1f Pale Blue, mint small h/r. Very fresh bright colours. (o/c SW) Cat. £130 {PD} US3 (image available online only) ...	£61	20727	343-351	1948 Olympics set of 9 very fine unmounted mint Cat. £130 {UM} US2 (image available online only)	£51
20693	D111	1924-32 Postage Due issue - 2f Scarlet, mint small h/r. Very fresh bright colours. Cat. £130 {PD} US3 (image available online only)	£61	20728	348-51	1948 1948 Olympics Airs u.m. (4) Cat. £133 {UM} US4 (image available online only)	£41
20694		1924-33 Pictorial issue vals - SG89 - 50c Brown/Yellow, SG101 - 1f.50 Blue/Azure, SG103 - 3f Lavender & Red/Yellow and SG104 - 5f Rose & Green, f.u. with small h/r. Very fresh bright colours. (4) Cat. £32 {U} US3	£16	20729	352-360	1948 Death Centenary of Francois Joseph Bosio set of 9 vals 50c to 15f + 25f, superb u.m. (9) Cat. £150 {UM} US3	£71
20695	73-105	1924-33 Pictorial issue vals 1c to 10f (Missing SG89 - 50c Brown/Yellow, SG96 - 90c Carmine/Pale Yellow, SG101 - 1f.50 Blue/Azure, SG103 - 3f Lavender & Red/Yellow and SG104 - 5f Rose & Green, mint small h/r. Very fresh bright colours. (28) Cat. £54 {MH} US3	£24	20730	352-360	1948 Death Centenary of the sculptor Bosio, set of 9 very fine unmounted mint Cat. £150 {UM} US2	£59
20696	116-42	1933 Pictorial set very fine & fresh looking l.m.m (27) Cat. £750 {MH} US5 PH Plate 47	£224	20731	352-60	1948 Joseph Bosio set very fine & fresh u.m. (5f l.m.m.) (9). Cat. £150 {UM} US5 (image available online only)	£49
20697	132	1933 1f brown (Church Ste-Dévote and Ravine), LMM, h/r. Cat. £42 {MH} US4	£13	20732	357-60	1948 Basio Airs u.m. (4) Cat. £146 {UM} US4 (image available online only)	£41
20698	132	1933 1f brown (Church Ste-Dévote and Ravine), LMM, h/r. Cat. £42 {MH} US4	£13	20733	359	1948 Death centenary of Bosio - 10f+15f red, UM. Cat. £34 {UM} US4	£14
20699	140	1933 5f purple (Church Ste-Dévote and Ravine), good used. Cat. £48 {U} US3	£14	20734	360	1948 Death centenary of Bosio - 15f+25f brown, UM. Cat. £42 {UM} US4	£18
20700	143	1933 AIR - surcharged with Belriot XI aircraft 1f50 on 5f red and green, fine used, h/r, cds 'Monte Carlo/10 IV 37' Cat. £42 {U} US4	£13	20735	389-407	1949 Definitive set with new colours & values, fine & fresh looking, 5f turquoise & 10f with small patch of gum disturbance, 40f & 50f l.m.m. 25f light blue m.m. with overall toned gum, all the rest very fine u.m. (19). Cat. £250 {MH} US5 PH Plate 47	£76
20701	143	1933 AIR - surcharged with Belriot XI aircraft 1f50 on 5f red and green, fine used, slogan postmark 'Monte Carlo/10 X 35' and 'XXXXE CARLO/XXAT IDEAL' Cat. £42 {U} US4	£13	20736	m/s408	1949 Red Cross Fund sheet perf 13 superb unmounted mint Cat. £600 {UM} US2 (image available online only)	£219
20702	143	1933 AIR - surcharged with Belriot XI aircraft 1f50 on 5f red and green, fine used, slogan postmark 'XXAT IDEAL/LES SPORTE' Cat. £42 {U} US4	£13	20737	MS408	1949 Red Cross Fund mini sheetlet perf, tiny mark in top margin otherwise very fine u.m. Cat. £600 {UM} US5	£224
20703	143	1933 Air surch, 1f50 on 5f very fine l.m.m. Cat. £42 {MH} US5 (B)	£12	20738	MS409	1949 Red Cross Fund mini sheetlet imperf very fine looking l.m.m. (in top margin only) Cat. £600 {MH} US5	£212
20704		1933-39 Pictorial issues - SG127-131 - 45c to 90c, SG134-136 - 1f.50 to 1f.75 and SG138 - 3f, f.u. With small h/r. Average centring. (9) Cat. £68 {U} US3	£30	20739	395/407	1949/59 5fr brown red, 35fr blue, 85fr brown-purple & 100fr turquoise blue, all v.fine u.m. Cat. £64 {UM} US2 (image available online only)	£24
20705	141	1933-39 Pictorial issue - 10f Blue, f.u. (Small pencil annotation on back and 3 lightly toned perfs on left) Cat. £110 {U} US3	£33	20740	410-16	1949-50 UPU set, both fine m.m. and v. fine used. (14) Cat. £57 {MX} ...	£22
				20741	410-416	1949-50 75th Anniv of U.P.U. set of 7 vals 5f to 100f, superb u.m. Cat. £30 {UM} US3	£15
				20742	389-405	1949-59 Pictorial issue vals 50c to 75f (Missing SG393 - 5f Brown-Red, SG400 - 35f Deep Blue and SG404 - 70f Orange-Yellow), superb u.m. (14) Cat. £200 {UM} US3	£96
				20743		1950-51 Prince Rainier III - SG425-429 - 50c to 8f and SG432-433 - 15f to 18f, superb u.m. (7) Cat. £34 {U} US3	£16
				20744	438-449	1951 Holy Year. Set of 12 vals 10c to 100f, superb u.m. (SG449 - 100f has 3 toned perfs at top on front). (12) Cat. £120 {UM} US3	£53
				20745	438-449	1951 Holy Year set of 12 very fine unmounted mint Cat. £120 {UM} US2 (image available online only)	£47
				20746	450-452	1951 Monte Carlo Radio Station, set of 3 vals 1f to 30f, superb u.m. (3) Cat. £41 {U} US3	£19
				20747	450-52	1951 Radio Station set each with overall toned gum, u.m. (3) Cat. £41 {UM} US5 (B)	£10
				20748	453-457	1951 Seal of Prince Rainier III set of 5 vals 1f to 30f, superb u.m. (5) Cat. £70 {UM} US3	£34
				20749	453-57	1951 Seal of Prince Rainier set very fine u.m. (5). Cat. £70 {UM} US5 (B)	£20

Lot No	Cat No	Description	Estimate
Monaco - continued			
20750	m/459	1951 Surcharged Red Cross sheet very fine unmounted mint Cat. £650 {UM} US2 (image available online only)	£235
20751	MS458	1951 Red Cross Fund sheetlet surch perf, very fine & fresh looking l.m.m. (top margin only). Cat. £650 {MH} US5	£199
20752	MS459	1951 Red Cross Fund sheetlet surch imperf, very fine & fresh looking l.m.m. (middle sides only). Cat. £650 {MH} US5	£199
20753	453/516	1951/55 Seal of Prince Ranier set of 10 very fine unmounted mint Cat. £155 {UM} US2 (image available online only)	£59
20754		1951-54 Collection of u.m. on 2 stock cards - SG436-437, SG450, SG460-462, SG473-482, SG484-490, SG492-497 and SG499-500. (31) Cat. £106 {UM} US3	£48
20755	463-472	1953 Fifteenth Olympic Games, Helsinki set of 10 vals 1f to 200f, superb u.m. (10) Cat. £110 {UM} US3	£53
20756	463-472	1953 Olympic Games set of 10 mint, the air values are unmounted, very fresh & fine Cat. £110 {MH} US2 (image available online only)	£39
20757	463-72	1953 Olympics set overall toned gum u.m. (10). Cat. £110 {UM} US5 (B)	£20
20758	D478-95	1953 Postage Due set as tete beche pairs very fine & fresh u.m. (9 pairs). Cat. £130 {UM} US5 (image available online only)	£42
20759	D478-495	1953-54 Postage dues set of 18 in unmounted mint units, v.fine (9 pairs) Cat. £130 {PD} US2 (image available online only)	£47
20760	D478-D495	1953-54 Postage Due set of 18 vals in 9 tete-beche pairs, superb u.m. (9) Cat. £130 {PD} US3	£61
20761	504-507	1955 80th Birthday of Dr. Schweitzer set of 4 vals 3f to 200f, superb u.m. (4) Cat. £70 {UM} US3	£34
20762	504-507	1955 Schweitzer set of 4 unmounted mint, low vals slightly yellowed gum, top value very fresh & fine.(4) Cat. £70 {UM} US2	£16
20763	507/39	1955 Schweitzer 200f (toning) and Jules Verne 200f, u.m. Cat. £118 {UM}	£30
20764	508a	1955 BIRDS - Air, 100f (Roseate Tern), very lightly MM with faint hinge trace. Cat. £44 {MH} US	£26
20765	508a,09,11a	1955 BIRDS - Air. 3v from set of 4, 100f, 200f & 1000f, UM. With 'RAYBAUDI' expert opinion certificate (in Italian) and translated as: 'Rome 17 May 1996. 1957, airmail: 'Birds' series with perforation 13 (Unif. N 66-68), new. In our opinion the series below photographically reproduced is original and has intact rubber. Since it is still in excellent condition, it was signed'. Cat. £240 {UM} US (image available online only)	£151
20766	509	1955 BIRDS - Air, 200f (Herring Gull), very lightly MM with faint hinge trace. Cat. £46 {MH} US	£27
20767	510	1955 BIRDS - Air, 500f (Wandering Albatross), very lightly MM with faint hinge trace. Cat. £70 {MH} US	£41
20768	511a	1955 BIRDS - Air, 1000f (Great Cormorants), very lightly MM with faint hinge trace. Cat. £150 {MH} US PH Plate 47	£89
20769	512-16	1955 Seal of Prince Rainier colour change set very fine u.m. (5) Cat. £85 {UM} US5	£27
20770	512-516	1955 Seal of Prince Rainier III with colours changed and new values set of 5 vals 5f to 30f, superb u.m. (5) Cat. £85 {UM} US3	£40
20771	517	1955 25th Monte Carlo Car Rally - 100f Scarlet & Blackish Brown, superb u.m. Cat. £130 {UM} US3 (image available online only)	£61
20772	517	1955 Monte Carlo Rally 100f very fine u.m. Cat. £130 {UM} US5 (image available online only)	£44
20773	517	1955 100fr, Monte Carlo Rally 25 years, very fine unmounted mint Cat. £130 {UM} US2 (image available online only)	£47
20774	529-539	1955 50th Death Anniv of Jules Verne vals 1f to 200f (Missing SG533 - 6f), superb u.m. (10) Cat. £60 {UM} US3	£29
20775		1955-58 Air issue. Birds - SG508 - 100f Indigo & Blue P11, SG508a - 100f Indigo & Blue P13 and SG509 - 200f Black & Light Blue P11, f.u. with small h/r. (3) Cat. £74 {U} US3	£34
20776	508-511	1955-58 Seabirds set of 4, all perf 11, incl. the scarce 100fr, all very fine unmounted mint Cat. £625 {UM} US2 PH Plate 47	£235
20777		1955-59 Collection of u.m. on 4 stock cards - SG518-522, SG525, SG540-543, SG553-554, SG578-614 and 6 unlisted precancels. (54) Cat. £154 {UM} US3	£71
20778	518-528	1955-59 Prince Rainier III set of ii very fine unmounted mint Cat. £65 {UM} US2	£24
20779	544-552	1956 Fifth International Philatelic Exhibition, New York. Set of 9 vals 1f to 100f, superb u.m. (9) Cat. £32 {UM} US3	£16
20780	555-574	1956 Overprinted airmail set to 50fr On 100fr in unmounted mint set-tenant pairs, very fresh & fine (20) Cat. £135 {UM} US2	£47
20781	577	1956 26th Monte Carlo Car Rally - 100f Red-Brown & Red, superb u.m. Cat. £42 {UM} US3	£20
20782	615-16	1959 Prince Rainier & Princess Grace Air pair (large figures of value) very fine u.m. Cat. £62 {UM} US5 (B)	£20
20783	615-616	1959 Air issue. Prince Rainier and Princess Grace - set of 2 vals 300f Violet and 500f Blue, superb u.m. (2) Cat. £62 {UM} US3	£29
20784	615/6,642/3	1959-60 Prince Rainier & Princess Grace 300fr & 500fr plus currency revaluation 3fr & 5fr, very fresh unmounted mint (4) Cat. £202 {UM} US2 (image available online only)	£62
20785	642,643	1960 Prince Rainier, new currency, 3f (air) and 5f - top 2 values from long set, mint, no gum. Cat. £140 {MH} US4	£16
20786		1960-62 Superb u.m. collection on 4 stock cards - SG626, SG668, SG672-676, SG678-679, SG684-697, SG698, SG701-D702, SG704-D705, SG698-702, SG704-707, SG709-724, SG726-743, SG745-747. (72) Cat. £115 {CC} US4	£46
20787	644-656	1960-71 Pictorial issue vals 5c to 1f.40, superb u.m. (12) Cat. £40 {UM} US4	£16
20788		1963-65 Superb u.m. collection on 5 stock cards - SG748-768, SG770-777, SG782a, SG786-802, SG804-811, SG813-829 and SG831-832. (74) Cat. £84 {CC} US4	£34
20789		1966-71 Prince Rainier & Princess Grace Airs set of 5 very fine unmounted mint. Cat. £95 {UM} US2	£35
20790		1968-69 Superb u.m. collection on 5 stock cards - SG897-924, SG926-948, SG949a-951a and SG952-968. (74) Cat. £98 {CC} US4	£40
20791	991-999	1970 Horses - full set of 9v to 3f, UM. Cat. £28 {UM} US4	£9

Lot No	Cat No	Description	Estimate
Monaco - continued			
20792		1972-73 Superb u.m. collection on 4 stock cards - SG1025-1031, SG1035-1038, SG1040-1045, SG1046a, SG1050-1052, SG1056-1058, SG1062-1063, SG1066, SG1068-1071, SG1074-1075, SG1078-1081, SG1083-1089 and SG1097-1109. (57) Cat. £132 {CC} US4	£54
20793		1973-75 Largely intact collection neatly presented on album pages very fine entirely u.m. From 1973 Charlotte Grimaldi SG1108-1975 History of the Motor Car SG1212. (Excl Prince Rainier definitives SG1145-60 & Views set 1161-76). Otherwise complete for period, incl MS1110, 1125 & 1188. (67 + 3MS). Cat. £340 {CC} US5	£87
20794	1145-60	1974 Prince Rainier definitive set very fine u.m. (25). Cat. £110 {UM} US5 (image available online only)	£32
20795	1180-1185	1974 Plants set of 6 vals 10c to 4f, superb u.m. (6) Cat. £23 {UM} US4 ...	£9
20796	MS1125/1615	1974/83 Eight different miniature sheets of the period, good thematic content & all very nicely cancelled. Cat. £435 {U} US10 (B)	£18
20797		1974-75 Superb u.m. collection on 3 stock cards plus 1 mini sheet - SGMS1110, SG1116-1117, SG1122, SG1132-1134, SG1140-1143, SG1180-1187, SG1189-1201, SG1213-1214 and SG1216-1226. (45) Cat. £122 {CC} US4	£50
20798		1974-78 Prince Rainier III x 18 unmounted mint values to 20fr, very fresh & fine Cat. £108 {UM} US2	£35
20799		1974-78 Europa sheetlets for the 5 years, very fresh unmounted mint Cat. £350 {UM} US2 (image available online only)	£118
20800	1145-1160	1974-80 Prince Rainier III vals 60c to 20f (Missing SG1145 - 60c, SG1148 - 1f Brown, SG1149b - 1f.10 and SG1150 - 1f.20 Blue-Violet, superb u.m. (21) Cat. £87 {UM} US4	£35
20801	1161-1176	1974-80 Pictorial issue vals 25c to 6f.50 (Missing SG1174 - 3f), superb u.m. (15) Cat. £63 {UM} US4	£26
20802		1974-90 A small range of very fine cto min sheets of the period. From 1974 Rainier 25th Anniv, 1976 Europa, 1977 Europa, 1978 Europa Views, 1979 Prince Albert 21st b'day; 1979 Europa, 1981 Europa, 1982 Europa, 1987 50th Anniv. of Stamp issuing office & 1990 Europa. Lovely lot (10) Cat. £373 {U} US11	£21
20803	1202-1212	1975 History of the Motor Car set of 11 vals 5c to 5f.50, superb u.m. (11) Cat. £49 {UM} US4	£20
20804		1975-77 Largely intact collection neatly presented on album pages very fine entirely u.m. From 1975 Paintings SG1213-1977 Rubens SG1301. (Excl Pre-cancels SG1227-30, 1254-65) Incls: Olympics MS1250, Europa MS1253. (67 + 2MS). Cat. £270 {CC} US5	£67
20805		1976 Collection of superb u.m. issues on 3 stock cards - SG1231-1249, SGMS1250, SG1251-1252, SG1254-1265 and SG1270-1284. (48 and 1 mini sheet) Cat. £118 {CC} US3	£54
20806	MS1253	1976 Europa Monegasque Ceramics mini sheet, superb u.m. Cat. £70 {UM} US3	£33
20807		1976-90 Coln of CEPT annual MS UM, complete apart from 1986. (14 sheets) Cat. £670 {UM}	£270
20808		1977 Collection of superb u.m. issues on 3 stock cards - SG1285-1303 and SG1305-1326. (41) Cat. £125 {CC} US3	£58
20809	MS1304	1977 Europa. Monaco Views, mini sheet, superb u.m. Cat. £70 {UM} US3	£33
20810		1977-78 Largely intact collection neatly presented on album pages entirely very fine u.m. from 1977 Europa SG1302- 1978 Dog Show SG1372. (Excls pre cancels SG1327-30 & 1348-59) otherwise complete. Incls: Europa MS1304 & MS1347. (53 + 2MS). Cat. £275 {CC} US5	£67
20811	MS1347	1978 Europa. Monaco Views, mini sheet, superb u.m. Cat. £70 {UM} US3	£33
20812		1978-80 Largely intact collection neatly presented on album pages entirely very fine u.m. from 1978 Christmas SG1373-1980 Olympics SG1440. (Excls pre cancels SG1418-25) otherwise complete, incls: MS1383, MS1398, 1980 Dues D1426-37 & MS1443. (64 + 4 MS). Cat. £280 {CC} US5	£67
20813		1979 Collection of superb u.m. issues on 2 stock cards - SG1384-1397 and SG1399-1417. (33) Cat. £92 {CC} US3	£44
20814	MS1398	1979 Europa. Mini sheet, superb u.m. Cat. £48 {UM} US3	£22
20815		1980 Collection of superb u.m. issues on 4 stock cards - SGD1426-D1434, SGD1436, SG1434-1442 and SG1444-1478. (54) Cat. £129 {CC} US3	£60
20816	MS1443	1980 Europa mini sheet, superb u.m. Cat. £32 {UM} US3	£16
20817		1981 Collection of superb u.m. issues on 3 stock cards - SG1480-1484, SG1485a, SG1488-1489, SG1491-1496 and SG1530-1545. (32) Cat. £116 {CC} US3	£54
20818	1518	1981 Rainier III and Prince Albert, 10f purple, very fine used. Cat. £49 {U} US4	£14
20819	1497-1520	1981-88 Prince Rainier III and Prince Albert issue vals 1f.40 to 20f plus SG1525 - 30f Blackish Brown, superb u.m. (25) Cat. £115 {UM} US3 ...	£54
20820	1497-1525	1981-88 Prince Rainier & Albert definitive set very fine u.m. (29). Cat. £150 {UM} US5 (image available online only)	£44
20821		1982 Collection of superb u.m. issues on 3 stock cards plus 1 mini sheet - SG1555-1566, SG1568-1578, SGMS1579, SG1580-1596 and SG1598-1600. (43 plus 1 mini sheet) Cat. £135 {CC} US3	£64
20822	1559-1564	1982 BIRDS from Mercantour National Park - set of 6v, 60c to 1f.60, UM. Cat. £20 {UM} US	£12
20823	MS1567	1982 Europa - Mini sheet superb u.m. Cat. £32 {UM} US3	£16
20824		1982-83 Largely intact collection neatly presented on album pages entirely very fine u.m. From 1982 Birds set SG1559- 1983 Automata set SG1621-28. (Excls pre cancel set only SG1601-04). Incls: Europa MS1567 & MS1615, Princess Grace MS1611. (61 + 4 MS). Cat. £270 {CC} US5 ..	£65
20825		1983 Collection of superb u.m. issues on 3 stock cards plus 1 mini sheet - SG1601-1610, SGMS1611, SG1612-1614, SG1616-1643 and block of 4 stamps only taken from mini sheet SGMS1644. (42 plus 1 mini sheet). Cat. £138 {CC} US3	£65
20826		1984 Collection of superb u.m. issues on 3 stock cards plus 1 mini sheet - SGMS1645, SG1646-1649, SG1656-1657, SG1660, SG1678-1702 and SG1704. (34) Cat. £109 {CC} US3	£51
20827	1651-1655	1984 Butterflies set of 5 vals 1f.60 to 3f.60 all superb u.m. marginals. (5) Cat. £22 {UM} US3	£10
20828	MS1650	1984 Europa. 25th Anniv of European Post and Telecommunications Conference mini sheet, superb u.m. Cat. £40 {UM} US3	£19

Lot No	Cat No	Description	Estimate	Lot No	Cat No	Description	Estimate
Monaco - continued				Monaco - continued			
20829		1985 Collection of superb u.m. issues on 3 stock cards plus 3 mini sheets - SG1705-1711, SGD1712-D1723, SG1724-1729, SGMS1730, SG1731-1741, SGMS1749, SG1751-1753, SG1756-1764 and SGMS1765. (47 plus 3 mini sheets) Cat. £127 {CC} US3	£60	20862		2005-06 Collection of superb u.m. issues on 3 stock cards plus 1 sheetlet - SG2737a, SG2745, SG2747, SG2751-2753, SG2754a, SG2756-2763, SG2766-2770, SG2772-2773, SG2775-2781, SG2782a, SG2784-2786, SG2792-2795, SG2796a, SG2798-2800. (40 plus 1 sheetlet) Cat. £194 {CC} US3	£92
20830	MS1737	1985 Europa mini sheet, superb u.m. Cat. £48 {UM} US3	£22	20863	MS2788	2006 40th Anniv of International Flower Competition, superb u.m. mini sheet. Cat. £25 {UM} US3	£11
20831		1985-86 Largely intact collection neatly presented on album pages entirely very fine u.m. From Music SG1731 - 1986 Christmas SG1790. (Excls pre cancel set SG1766-69) otherwise complete for period. Incls: Europa MS1737 & 1780. ((51 + 5MS). Cat. £285 {CC} US5	£71	20864	MS2801	2006 MonacoPhil 2006, mini sheet superb u.m. Cat. £27 {UM} US3	£12
20832		1986 Collection of superb u.m. issues on 2 stock cards plus 2 mini sheets - SG1770-1779, SG1781-1785, SGMS1786, SG1787-1788, SG1794-1795, SG1797-1798, SG1801-1802 and SGMS1803. (23 plus 2 mini sheets) Cat. £116 {CC} US3	£54	20865		2007 Collection of superb u.m. issues on 1 stock card - SG2803-2807, SG2810a and SG2812-2818. (13) Cat. £72 {CC} US3	£34
20833	MS1780	1986 Europa mini sheet, superb u.m. Cat. £48 {UM} US3	£22	20866		2008 Collection of superb u.m. issues on 3 stock cards - SG2819-2833, SG2837-2840, SG2841a, SG2843-2856, SG2863-2866, SG2867a and SG2870a. (40) Cat. £198 {CC} US3	£94
20834		1987 Collection of superb u.m. issues on 2 stock cards plus 2 mini sheets - SG1808-1814, SG1817-1819, SG1821, SGMS1822, SG1823-1825, SG1826a, SGMS1841, SG1842-1845 and SG1851-1854. (23 plus 2 mini sheets) Cat. £113 {CC} US3	£53	20867	2834-2836	2008 Anniversaries set of 3 vals €1.70 to €4, superb u.m. (3) Cat. £31 {UM} US3	£15
20835	MS1820	1987 Europa mini sheet, superb u.m. Cat. £48 {UM} US3	£22	20868	2857-2862	2008 Coins set of 6 vals 50c to €1.70, superb u.m. (6) Cat. £28 {UM} US3	£12
20836		1987-88 Largely intact collection neatly presented on album pages entirely very fine u.m. From 1986 Circus SG1791-1988 Winter Olympics SG MS1867. (Excls pre cancels SG1804-13 & 1863-66 & booklet stamps 1853-54), otherwise complete for period. Incls: Europa MS1820. MS1822. (60 + 5MS). Cat. £300 {CC} US5	£72	20869		2009 Collection of superb u.m. issues on 3 stock cards - SG2876-2877, SG2879-2880, SG2882-2890, SG2892, SG2894-2910, SG2912-2914, SG2916-2917, SG2923a, SG2925-2926, SG2928 and SG2931. (41) Cat. £240 {CC} US3	£115
20837		1988 Collection of superb u.m. issues on 2 stock cards plus 3 mini sheets - SG1859-1862, SGMS1867, SG1868-1871, SG1874-1884, SGMS1888, SG1889-1890, SGMS1897 and SG1898-1899. (23 plus 3 mini sheets). Cat. £164 {CC} US3	£77	20870	MS2930	2009 MonacoPhil 2009 International Stamp Exhibition, mini sheet superb u.m. Cat. £23 {UM} US3	£10
20838	MS1872	1988 Europa. Transport and Communication mini sheet, superb u.m. Cat. £48 {UM} US3	£22	20871		2010 Collection of superb u.m. issues on 2 stock cards plus 2 mini sheets - SG2932-2936, SGMS2937, SG2938a, SGMS2940, SG2942-2947 and SG2949-2963. (29) Cat. £175 {CC} US3	£84
20839		1988-89 Largely intact collection neatly presented on album pages entirely very fine u.m. From 1988 Dogs SG1868 - 1989 Europa MS1949. (Excls Prince Rainier definitive set 1910-32). Incls:Europa MS1872. MS1888. (46 + 5MS). Cat. £270 {CC} US5	£65	20872	MS2941	2010 Former Grimaldi Family Fiefdoms, mini sheet super u.m. Cat. £23 {UM} US3	£10
20840		1989 Collection of superb u.m. issues on 2 stock cards plus 4 mini sheets - SG1902-1909, SG1941-1945, SGMS1946, SG1947-1948, SGMS1950, SGMS1951, SG1952-1962, SGMS1963 and SG1964-1968. (35) Cat. £156 {CC} US3	£73	20873		2011 Collection of superb u.m. issues on 3 stock cards plus 1 mini sheet - SG2964, SG2969-2972, SG2973a, SG2975a, SG2977-2984, SGMS2985, SG2986-2990, SG2997-2999, SG3001-3006 and SG3008-3011. (33 plus 1 mini sheet) Cat. £224 {CC} US3	£106
20841	MS1949	1989 Europa. Children's Games mini sheet, superb u.m. Cat. £40 {UM} US3	£19	20874	2991-2995	2011 Royal Wedding of Prince Albert II to Miss Charlene Wittstock, set of 5 vals 55c to €4.10, superb u.m. (5) Cat. £35 {UM} US3	£16
20842	1910-1932	1989-96 Prince Rainier III issue vals 2f to 40f (Missing SG1929 - 15f), superb u.m. (22) Cat. £76 {UM} US3	£35	20875	MS2996	2011 Royal Wedding of Prince Albert II to Miss Charlene Wittstock, €5 mini sheet, superb u.m. Cat. £29 {UM} US3	£13
20843		1990 Collection of superb u.m. issues on 3 stock cards plus 1 mini sheets - SG1969-1984, SG1987-2006, SGMS2007 and SG2008-2010. (40) Cat. £125 {CC} US3	£59	20876		2014 Collection of superb u.m. issues on 2 stock cards plus 2 mini sheets - SG3114, SG3115a, SG3117, SG3119-3120, SGMS3121, SG3122-3123, SGMS3124, SG3125-3127, SG3129-3136, SG3138-3139, SG3140a and SG3142. (22 plus 2 mini sheets) Cat. £205 {CC} US3	£97
20844	MS1985	1990 Europa. Post Office Buildings mini sheet, superb u.m. Cat. £48 {UM} US3	£22	20877		2015 Collection of superb u.m. issues on 2 stock cards plus 3 mini sheets - SG3144, SG3145a, SG3147-3151, SG3153-3154, SG3156, SG3162-3164, SGMS3165, SG3166, SGMS3169, SG3170-3171, SG3174, SGMS3175, SG3176-3177, SG3181-3182, SG3184 and SG3186. (23 plus 3 mini sheets) Cat. £193 {CC} US3	£91
20845	MS1986	1990 World Cup Football Championship, Italy. Superb u.m. mini sheet. Cat. £22 {UM} US3	£10	20878		2017 Collection of superb u.m. issues on 4 stock cards plus 2 mini sheets - SG3230-3237, SG3238a, SG3240-3247, SG3252-3259, SG3262-3264, SGMS3265, SG3266-3269, SGMS3270, SG3271-3273 and SG3275-3276. (38 plus 2 mini sheets) Cat. £274 {CC} US3	£130
20846		1991 Collection of superb u.m. issues on 3 stock cards plus 1 mini sheets - SG2011-2022, SG2029-2040, SG2042a, SG2044a, SG2046-2047, SG2048a, SG2052-2060, SGMS2061 and SG2062-2067. (44 plus 1 mini sheet) Cat. £142 {CC} US3	£67	20879	3250-3251	2017 Flora. National Species set of 2 vals 5c and €5 both bottom right hand corner marginals, superb u.m. (2) Cat. £22 {UM} US3	£10
20847	MS2068	1991 Centenary of Prince Albert Stamps, mini sheet superb u.m. Cat. £21 {UM} US3	£10	20880	3260-3261	2017 Opera Singers, set of 2 vals €2.60 and €2.84 both bottom left hand corner marginals, superb u.m. (2) Cat. £30 {UM} US3	£15
20848		1992 Collection of superb u.m. issues on 3 stock cards plus 2 mini sheets - SG2069-2071, SGMS2072, SG2073-2080, SGMS2081, SG2082-2084, SG2086-2104 and SGMS2105. (36) Cat. £160 {CC} US3	£77	20881		2018 Collection of superb u.m. issues on 4 stock cards - SG3278, SG3281-3283, SG3284a, SG3286-3291, SG3294-3306, SG3308, SG3310-3314 and SG3318-3319. (33) Cat. £250 {CC} US3	£119
20849	MS2085	1992 Europa. 500th Anniv of Discovery of America by Columbus, mini sheet superb u.m. Cat. £40 {UM} US3	£19	20882	3279-3280	2018 Grace Kelly Movies, High Society €1.56 bottom right hand corner marginal and Green Fire €2.40 top left hand corner marginal, set of 2 vals superb u.m. (2) Cat. £22 {UM} US3	£10
20850	SB10-SB11	1993 110th International Olympic Committee Session, Monaco set of 16 vals in 2 unfolded superb u.m. Booklets. (2) Cat. £32 {BK} US3	£16	20883	3292-3293	2018 Opera Singers set of 2 vals - €2.40 Selma Kurz bottom right hand corner marginal and €3 Feodor Chaliapin top left hand corner marginal, superb u.m. (2) Cat. £30 {UM} US3	£15
20851		1997 Collection of superb u.m. issues on 3 stock cards plus 3 mini sheets - SGMS2315, SG2316-2317, SG2318a, SG2320-2325, SG2339-2342, SGMS2343, SG2344, SGMS2345, SG2346-2350, SG2351a and SG2353-2357. (25 plus 3 mini sheets) Cat. £115 {CC} US3	£54	20884	3316-3317	2018 Yachting set of 2 vals €2.40 top left hand corner marginal and €2.60 left hand marginal, superb u.m. (2) Cat. £28 {UM} US3	£12
20852		1998 Collection of superb u.m. issues on 3 stock cards plus 2 mini sheets - SG2358-2386, SGMS2387, SG2388-2392 and SGMS2393. (34 plus 2 mini sheets) Cat. £127 {CC} US3	£60	20885		2019 The Films of Grace Kelly Imperf sheetlet in Presentation folder with Imperfs for 12 different films, superb u.m. {UM} US3	£30
20853		1999 Collection of superb u.m. issues on 4 stock cards plus 1 mini sheet - SG2394, SGMS2395, SG2396-2407, SG2408a, SG2410-2412, SG2413a, SG2415a, SG2418-2427 and SG2429-2434. (35 plus 1 mini sheet) Cat. £119 {CC} US3	£56	20886		2019 Collection of superb u.m. issues on 2 stock cards - SG3320-3321, SG3324-3325, SG3326a, SG3328-3331, SG3336-3338 and SG3340. (13) Cat. £105 {CC} US3	£49
20854	MS2428	1999 Achievements and Projects. Mini sheet superb u.m. Cat. £25 {UM} US3	£11	20887	3322-3323	2019 Grace Kelly Movies. €1.72 - 14 Hours and €2.10 The Wedding in Monaco, superb u.m. (2) Cat. £22 {UM} US3	£10
20855		2000 Collection of superb u.m. issues on 4 stock cards - SG2435-2443, SG2452, SG2453a, SG2455-2470, SG2472-2482, SG2484-2485, SG2487-2490 and SG2497-2499. (47) Cat. £185 {CC} US3	£92	20888	3332-3333	2019 Nude in Art set of 2 vals €2.60 and €3.44 both right hand marginals, superb u.m. (2) Cat. £31 {UM} US3	£15
20856	2444a	2000 Monaco and the Sea, sheetlet of 8 plus a label, superb u.m. Cat. £33 {UM} US3	£16	20889	3334-3335	2019 Opera Singers Maurice Renaud €2.60 and Geraldine Farrar €3.44, superb u.m. (2) Cat. £31 {UM} US3	£15
20857	MS2471	2000 Holy Year. Restoration of Altar Screen, Monaco Cathedral. Mini sheetsuperb u.m. Cat. £20 {UM} US3	£10	20890	MS3339	2019 90th Anniv of the Monaco Grand Prix, mini sheet superb u.m. Cat. £28 {UM} US3	£13
20858		2001 Collection of superb u.m. issues on 2 stock cards - SG2500-2523. (24) Cat. £94 {CC} US3	£44	20891	MS3363	2019 MonacoPhil International Philatelic Exhibition, mini sheet in special Pyramid shaped presentation pack, superb u.m. Cat. £30 {UM} US3 ...	£16
20859		2002 Collection of superb u.m. issues on 3 stock cards plus 1 mini sheet - SG2540-2544, SG2546-2563, SG2564a, SG2566a, SG2568-2570, SG2571a, SG2573a, SG2576-2581, SG2583, SGMS2584, SG2585 and SG2587-2588. (39 plus 1 mini sheet) Cat. £144 {CC} US3	£68	MONGOLIA			
20860		2003 Collection of superb u.m. issues on 3 stock cards - SG2589-2597, SG2598a, SG2600-2611, SG2614-2615, SG2617a and SG2622-2624. (28) Cat. £120 {CC} US3	£57	20892	990-996	11976 BIRDS - Protected Birds. Set of 7v, 10m to 1t, UM. Cat. £20 {UM} US	£12
20861		2004 Collection of superb u.m. issues on 3 stock cards - SG2625-2630, SG2640, SG2644, SG2647-2649, SG2651-2652, SG2653a, SG2655-2661, SG2663-2667, SG2669 and SG2671. (28) Cat. £95 {CC} US3	£45	20893	816-822	1974 AIR - Centenary of UPU. Full set of 7v (all 50m), UM. Cat. £25 {UM} US4	£8
				20894		1979-91 BIRDS - stamps from 7 issues: 1979 Protected Birds (7); 1985 (7, no MS); 1986 (4); 1986 Pelicans (4); 1997 Swans (4); 1988 Sea Eagle (4); 1991 Birds (7), UM. Cat. £55 {UM} US	£35
				20895	2154-MS2161	1990 BIRDS - Parrots. Set of 7v, 70m to 1t.20 plus 4t MS, UM. Cat. £17 {UM} US	£11
				20896	2191-MS2200	1991 BIRDS - Stamp World London '90. Set of 9v, 25m to 2t plus 2 x 7t MS, UM. Cat. £33 {UM} US	£21
				20897	2390-2397	1993 BIRDS - set of 8v in se-tenant sheetlet, UM. Cat. £17 {UM} US	£11
				20898	2445-2462	1994 BIRDS - Flora, Fauna & Insects. Wildlife se-tenant sheetlet of 19v plus label, UM. Cat. £18 {UM} US	£12

Lot No	Cat No	Description	Estimate
MONTSERRAT			
20899	1	1876 QV: 1d red, wmk Crown CC, mint with h/r, part o.g. Missing SE corner perf. Fresh colour and well centred. Cat. £38 {MH} US	£12
20900	1	1876 QV: 1d red MM Cat. £38 {MH} US4	£10
20901	1	1876 QV: 1d red UMM Cat. £38 {UM} US4	£20
20902		1876-1935 An Old Time mint only collection presented on a stock book page, ALL DIFFERENT & inc an SG 1, 1903, 1904-08 & 1908-14 'Device' to 1s, 1916-22 MCA Wmk to 1s, 1922-29 Script Wmk to 2s6d, 1932 pictorials to 1s & 1935 Jubilee set. (65+) Cat. £310 {CC} US	£111
20903	1,2 & 5	1876-80 QV used trio, CC Wmk, inc 1d & 6d (SG 1/2), 1880 4d (SG 5), good to fine used (3) Cat. £96 {U} US	£53
20904	1	1876-83 optd. 1d red, part o.g. Cat. £38 {MH} US3	£9
20905	1y	1876-83 1d red, watermark inverted and reversed, fresh unused no gum. Cat. £55 {MH}	£12
20906		1883-85 QV Used group, CA Wmk inc 1d P12 (SG 6), 1884-85 set of values (SG 7/10 & 12), fine used (6) Cat. £200 {U} US	£111
20907	9	1884 QV: 2½d red brown FU Cat. £80 {U} US4	£22
20908	9	1884 QV: 2½d red brown G/FU Cat. £80 {U} US4	£18
20909	11	1884-5 CA 4d blue unused with a little gum, rare! Cat. £2250 {MH} US4 PH Plate 47	£258
20910	10	1885 QV: 2½d ultramarine MM Cat. £35 {MH} US4	£10
20911	10	1885 QV: 2½d ultramarine VLMM Cat. £35 {MH} US4	£13
20912	8c	1885 QV: 1d rose-red, wmk Crown CA, perf 14. Lightly MM with hinge trace. Cat. £32 {MH}	£21
20913	10	1895 QV: 2½d ultramarine LMM Cat. £35 {MH} US4	£12
20914	14	1903 KEVII: ½d grey green & green. FU Cat. £19 {U} US4	£6
20915	14-20	1903 KEVII: short set of 7v (Device of the Colony), ½d to 1s wmk Crown CA, perf 14. Mint with h/r or trace. Nice, fresh colours. Cat. £48 {MH}	£29
20916	14-22	1903 set to 2s6d, fresh, fine m.m. (9) Cat. £120 {MH}	£55
20917	21	1903 KEVII: 2/- green & brown orange LMM Cat. £42 {MH} US4	£15
20918	21	1903 KEVII: 2s green and brown-orange (Device of the Colony), wmk Crown CA, perf 14. Very lightly MM with faint hinge trace. Nice, fresh colour. Cat. £42 {MH}	£29
20919	22	1903 KEVII: 2s.6d green and black (Device of the Colony), wmk Crown CA, perf 14. Very lightly MM with faint hinge trace. Nice, fresh colour. Centred E where frame just clipped by perfs. Cat. £35 {MH}	£18
20920	23	1903 5/- black & scarlet EVII issue, wmk 'Crown CC', a very fine cds used copy. Small thin on reverse. Cat. £225 {U} US3	£51
20921	23	1903 KEVII: 5s black and scarlet, wmk Crown CC, perf 14. Very lightly MM with faint hinge trace. Nice, fresh colour. Cat. £180 {MH} PH Plate 47	£120
20922		1904-08 Device of the Colony range to 2s6d, MCA Wmk, good to fine used (8) Cat. £200 {U} US	£80
20923	24-33	1904-08 set to 5s (patch of disturbed gum at upper right), fresh m.m. (10) Cat. £300 {MH} PH Plate 47	£130
20924	33/245+	1907-82 A mint & used range on 2 stock pages, from KEVII 5/- mint of good appearance but with small fault at top margin, then a few low value KGV then KGV with RSW pair mint, etc. QEII 1953 pictorials mint or used to 24c with some 'Badge of Colony/Presidency' varieties. Later mainly mint thematics to 1982 Butterflies x 5 vals to \$7 (u.m.). Clean lot60 (c60 Cat. £185 {MX} US5 (B)	£20
20925	35/45	1908-14 Device of the Colony 'new colour' set to 2s, MCA Wmk, good to fine used (8) Cat. £200 {U} US	£80
20926	35/46	1908-14 set to 2s6d (diagonal pressed gum crease), ex. 2s, incl. 3d and 6d shades, fresh m.m. (10) Cat. £120 {MH}	£38
20927	35-44	1908-14 KEVII: set of 7v (Device of the Colony), ½d to 1s plus 3d with white back & 6d dull and bright purple, wmk Mult Crown CA, perf 14. Lightly MM, 2v with h/r, ½d right marginal UM. Nice, fresh colours. Cat. £63 {MH}	£38
20928	46	1908-14 2s6d black & red/blue 'Device of the Colony', MCA Wmk, VFM. Cat. £60 {MH} US	£36
20929	45	1909 KEVII: 2s purple and bright blue/blue (Device of the Colony), wmk Mult Crown CA, perf 14. Mint with h/r and trace. Cat. £50 {MH}	£30
20930	46	1909 KEVII: 2s.6d black and red/blue (Device of the Colony), wmk Mult Crown CA, perf 14. Mint with h/r and trace. Cat. £60 {MH}	£36
20931	47	1909 KEVII: 5s red and green/yellow, wmk Mult Crown CA, perf 14. Mint with h/r and trace. Nice, fresh colour. Cat. £80 {MH}	£48
20932	48	1914 5s red and green/yellow, h/r, fine and fresh, m.m. Cat. £100 {MH} US3	£33
20933	48	1914 KGV - 5s red and green/yellow, wmk Mult Crown CA, perf 14. Fine used (some paper adhesion on reverse), upright SON cancellation 'Montserrat/A/AP 4/1929'. Cat. £170 {MH} US4 (image available online only)	£50
20934	56	1916 KGV: 1/- black/blue green. FU Cat. £45 {U} US4	£15
20935	59	1916 KGV: 5/- green & red/yellow UMM Cat. £75 {UM} US4	£38
20936	59	1916 KEVII: 5s green and red/yellow, wmk Mult Crown CA, perf 14. Mint with faint hinge trace. Nice, fresh colour. Centred slightly to E. Cat. £75 {MH}	£45
20937		1916-22 set to 2s6d, hinge thin on 2s, 1935 Silver Jubilee Cat. £90 {MH} US3	£17
20938		1916-22 KGV Definitive vals SG54 - 4d Grey-Black & Red/Pale Yellow, SG57 - 2s Purple & Blue/Blue and SG58 - 2s.6d Black & Red/Blue, mint small h/r. Average centring. Fresh bright colours. (3) Cat. £73 {MH} US6 (B)	£20
20939	49/58	1916-22 KGV definitive short set to 2s6d, MCA Wmk, good to fine used (10) Cat. £350 {U} US	£134
20940	59	1916-22 5s red & green/yellow (KGV), MCA Wmk, very fine mint. Cat. £75 {MH} US (image available online only)	£46
20941	60,61	1917-18 KGV: WAR STAMP - ½d green with red overprint in block of 18 (3 x 6) from left pane (selvedge at left) and ½d green with black overprint in block of 30 from left pane with selvedge at top and right (3 x 10) and irregular block of 36 with black overprint. Cat. £350 {MH} US3	£68
20942	61	1918 KGV: ½d green, wmk Mult Crown CA, optd "WAR STAMP" in black. UM, marginal block of 6 from top of sheet with Plate 1 in margin (h/r in margin). Cat. £30 {UM}	£24
20943	71	1922 KGV: 2½d deep bright blue in a top right corner PLATE (1) block of 4. UMM Cat. £40 {UM} US4	£24

Lot No	Cat No	Description	Estimate
Montserrat - continued			
20944	76	1922 KGV: 5d dull purple & olive in a top left corner PLATE (1) block of 4. UMM Cat. £40 {UM} US4	£22
20945	82	1922 KGV: 4s black and scarlet, wmk Mult Script CA, perf 14. Lightly MM with faint hinge trace. Cat. £22 {MH}	£15
20946	82	1922 KGV: 4s black and scarlet, ordinary paper, wmk Mult Script CA. Superb used, h/r. Cat. £50 {U}	£35
20947		1922-29 KGV definitive range with most values to 4s, MSCA Wmk, good to fine used (18) Cat. £260 {U} US	£111
20948	63/83	1922-29 KGV: Definitives FU Cat. £300 {U} US4 PH Plate 47	£106
20949	63-82	1922-29 KGV: short set of 18v to 4s (includes both blue shades), ordinary paper, wmk Mult Script CA. Mix of UM, with h/r or trace, odd fault. Cat. £72 {MH}	£40
20950		1922-48 Old time mint and collection on leaves(53) including 1935 Silver Jubilee set mint and used, 1938 set to 10s mint, mainly fine {CC} US3	£28
20951	72	1923 KGV: 2½d orange yellow in a horizontal pair with large part MONTSERRAT FE 6 1929 cancel. FU Cat. £50 {U} US4	£15
20952	72	1923 KGV: 2½d orange-yellow, ordinary paper, wmk Mult Script CA. Fine used. Cat. £25 {U}	£15
20953	80	1923 KGV: 2/6d black & red/blue FU Cat. £65 {U} US4	£23
20954	83	1923 KGV: 5s green and red/pale yellow, wmk Mult Script CA, perf 14. Plate 1, upper marginal, UM (h/r in margin). Cat. £38 {UM}	£31
20955	63-81	1923-29 KGV: short set of 19v, ¼d to 3s (ex 1½d orange-yellow), wmk Mult Script CA, perf 14. Mostly mint with h/r or trace. 7v Plate 1, upper marginals. Cat. £78 {MH}	£50
20956	69	1929 KGV: 1½d red-brown in a bottom right corner PLATE (1) block of 4. UMM Cat. £24 {UM} US4	£14
20957	84	1932 KGV: 300th Anniv of Settlement of Montserrat. ½d green, very fine used with h/r. Cat. £18 {U}	£11
20958	84/92	1932 Anniversary of Settlement short set to 2s6d, fine used (9) Cat. £260 {U} US	£111
20959	84-91	1932 KGV: 300th Anniv of Settlement of Montserrat. Lower 8v, ½d to 1s, MM with h/r or trace. 6d & 1s with light gum toning. Cat. £24 {MH}	£12
20960	84-91	1932 KGV: 300th Anniv of Settlement of Montserrat. Lower 8v to 1s. Lightly MM with hinge trace. Cat. £23 {MH}	£15
20961	89	1932 KGV: 300th Anniv of Settlement of Montserrat. 3d orange, fine used. Cat. £21 {U}	£11
20962	90	1932 KGV: 300th Anniv of Settlement of Montserrat. 6d violet, fine used. Cat. £38 {U}	£23
20963	92	1932 KGV: 300th Anniv of Settlement of Montserrat. 2s.6d purple, lightly MM with hinge trace. Cat. £55 {MH}	£36
20964	92	1932 KGV: 300th Anniv of Settlement of Montserrat. 2s.6d purple, lightly MM with hinge trace. Cat. £55 {MH}	£36
20965	93	1932 KGV: 300th Anniv of Settlement of Montserrat. 5s chocolate, lightly MM with hinge trace. Cat. £120 {MH} PH Plate 47	£78
20966	93	1932 KGV: 300th Anniv of Settlement of Montserrat. 5s chocolate, lightly MM with hinge trace. Cat. £120 {MH} PH Plate 47	£80
20967	94-97	1935 RSJ set fine used Cat. £35 {U}	£20
20968	97	1935 1s slate & purple, 'Silver Jubilee', very fine used. Cat. £28 {U} US	£17
20969	98/135	1937 to 1951 commems complete, plus 1951 set to \$4.80, fresh m.m. Cat. £100 {MH} US	£53
20970	98-135	1937 to 1951 basic issues complete, v.f.u. (38) Cat. £200 {U} US2	£90
20971		1937-51 Small collection of mint small h/r issues - SG98-100, SG101a-106a and SG113-122. (19) Cat. £28 {MH} US3	£12
20972	98-135	1937-51 GVI complete neatly presented on album pages very fine cds used. 1938 set with all perf changes, all commems with SW pair. 1951 definitive set. (48) Cat. £195 {CC} US	£111
20973		1937-62 ALL DIFFERENT mint collection on a stock book page, inc 1938-48 set to 5s inc perf 14 variants of each value, all KGV Omnibus sets, 1951 set to \$1.20, 1953-62 set of values plus some type II variants. (60+) Cat. £435 {CC} US	£134
20974		1937-73 Balance collection on Prinz stockpages, spanning 1937 to 1973. Mixed, (mainly) mint and used, note KGV ranges to 1s and 24c, Coronation, Victory & UPU. QEII fairly complete to 1973 ex omnibus sets (does include Coronation and FFFH). Estimated catalogue value £146. 202 stamps, useful to develop, fill gaps/runs. {CC} US2	£39
20975		1938 GVI range with 1d carmine, 2½d ultramarine, 3d brown, 6d violet, 1/- lake & 2/6 slate blue all perf 13 and 1½d purple, 2d orange and 3d deep brown perf 14, all good to fine mint. (SG 102, 105/109, 103a, 104a & 106ab, Cat £131+) US3	£34
20976	101,2,5,6	1938 KGV: Pictorial Scenes. ½d, 1d, 2½d & 3d, wmk Mult Script CA, perf 13. Lightly MM with light hinge trace. Cat. £33 {MH}	£23
20977	101/10	1938 KGV: Definitives to 5/- perf 13. LMM Cat. £180 {MH} US4	£54
20978	101/112	1938 GVI 'Definitive' issue, perf 13 or 12, the set of twelve fine mint. Cat. £286 US3	£75
20979	101/112	1938 GVI 'Definitive' issue, perf 13 or 12, the set of twelve fine mint. Cat. £286 US3	£75
20980	101-110	1938 GVI definitive short set to 5/- each as horiz joined pairs (6d & 5/- left marginal), ½d, 1½d & 2d perf 14, the rest perf 13. Very fine u.m. Cat. £350 {UM} US PH Plate 47	£178
20981	101-112	1938 GVI basic definitive set very fine u.m. (12) Cat. £110 {UM} US (image available online only)	£58
20982	103	1938 1½d purple GVI issue, perf 13, a fine mint copy. Cat. £25 US3	£7
20983	103	1938 KGV: Pictorial Scenes. 1½d purple, wmk Mult Script CA, perf 13. MM with h/r. Cat. £25 {MH}	£15
20984	104	1938 KGV: 2d orange (Botanic Station), wmk Mult Script CA, perf 13. LMM, hinge trace, patchy yellowish gum. Cat. £25 {MH} US4	£8
20985	104	1938 2d orange GVI issue, perf 13, a good mint copy. Cat. £25 US3	£7
20986	104	1938 KGV: Pictorial Scenes. 2d orange, wmk Mult Script CA, perf 13. UM but light gum toning. Cat. £25 {UM}	£11
20987	107	1938 KGV: 6d violet (Botanic Station), wmk Mult Script CA, perf 13. LMM, hinge trace. Cat. £25 {MH} US4	£8
20988	107	1938 6d violet GVI issue, perf 13, a fine mint copy. Cat. £25 US3	£7
20989	107	1938 6d violet GVI issue, perf 13, a fine mint copy. Cat. £25 US3	£7
20990	107	1938 6d violet GVI issue, perf 13, a fine mint copy. Cat. £25 US3	£7
20991	107	1938 KGV: Pictorial Scenes. 6d violet, wmk Mult Script CA, perf 13. Lightly MM with faint hinge trace but light gum toned. Cat. £25 {UM}	£11
20992	108	1938 1/- lake GVI issue, perf 13, a fine mint copy. Cat. £30 US3	£9

Lot No	Cat No	Description	Estimate	Lot No	Cat No	Description	Estimate
Montserrat - continued				Montserrat - continued			
20993	108	1938 1/- lake GVI issue, perf 13, a fine mint copy. Cat. £30 US3	£9	21045	136/49a	1953-62 QEII: Definitives. Complete listing. LMM Cat. £135 {MH} US4 ..	£24
20994	108	1938 KGV: Pictorial Scenes. 1s lake, wmk Mult Script CA, perf 13. UM but with light gum toning. Cat. £30 {UM}	£13	21046	136a/49a	1953-62 QEII: Definitives. Complete listing ex SG 142ab. FU Cat. £65 {U} US4	£32
20995	109	1938 KGV: 2s.6d slate-blue, wmk Mult Script CA, perf 13. UM with yellowish gum. Cat. £45 {UM} US3	£14	21047		1953-65 QE issues neatly presented on two album pages very fine cds used. Incls: 1953 definitive set with both ½c, 3c, 6c & \$4.80. 1965 Fruits set. (49). Cat. £120 {CC} US	£67
20996	109	1938 KGV: 2s.6d slate-blue (Botanic Station), wmk Mult Script CA, perf 13. LMM, hinge trace, patchy yellowish gum. Cat. £45 {MH} US4	£12	21048	145a	1955 QEII: 48c yellow-olive and purple, UM. Cat. £20 {UM} US2	£10
20997	109	1938 KGV: 2/6d slate blue perf 13. LMM Cat. £45 {MH} US4	£10	21049	145a	1957 QEII: 48c yellow olive & purple UMM Cat. £20 {UM} US4	£8
20998	109	1938 2/6 slate blue GVI issue, perf 13, a fine mint copy. Cat. £45 US3 ..	£12	21050	136b/49a	1958 QEII: The four Colony stamps LMM Cat. £34 {MH} US4	£8
20999	109	1938 KGV: 2s.6d slate-blue (botanic station), perf 13, lightly MM with hinge trace and light gum toning. Cat. £45 {MH}	£15	21051	149a	1958 QEII: \$4.80 black & deep purple COLONY (Type II) in a PLATE (1,1) block of 4 UMM Cat. £128 {UM} US4	£73
21000	109	1938 KGV: Pictorial Scenes. 2s.6d slate-blue, wmk Mult Script CA, perf 13. Lightly MM with hinge trace, with light gum toning. Cat. £45 {MH} ..	£20	21052	169	1965 QEII: 20c Orange in a bottom right corner PLATE (1A) block of 4. UMM Cat. £10 {UM} US4	£6
21001	110	1938 KGV: Pictorial Scenes. 5s rose-carmine, wmk Mult Script CA, perf 13. Mint with h/r. Cat. £55 {MH}	£33	21053		1968-83 UM collection on Hagner pages comprising 1968 surcharged set, Olympics; 1969 CARIFTA, Development Projects, Christmas; 1970 Red Cross, Tourism, Girl Guides; 1971 Easter, Commonwealth Ex-Service League; 1976 Flowering Trees, Christmas, Bi-centenary of American Revolution; 1977 Silver Jubilee, Flowers of the Night, Development, Royal Visit surcharged set, Christmas; 1978 Fish, Flowers, Uniforms (1st series); 1979 Scouts, Uniforms (2nd series), Year of Child, Marine Life; 1980 Reptiles, Rotary International, Flowering Trees surcharged set, Mail Packet Boats (1st series); 1981 Fish, National Trust, Airmail Service, Christmas; 1982 Plant Life, 300th Anniv set, Princess of Wales, Scouts, Christmas; 1983 Dragonflies. Total of 174 stamps & 1 MS (1977 Development). Cat. £67 {CC}	£27
21002	110a	1938 5/- rose carmine GVI issue, perf 14, a fine mint copy. Cat. £30 US3	£9	21054		1970-74 Bird definitives collection on pages, inc 1970-74 complete set of 14 in pairs, 1971 glazed paper set of 10 values in pairs & 1972-74 Multi CA Wmk set of 8 values, fine & fresh condition. (58) Cat. £225 {CC} US3	£103
21003	110a	1938 5/- rose carmine GVI issue, perf 14, a fine mint copy. Cat. £30 US3	£9	21055		1970-92 BIRDS - stamps from 8 issues: 1970 to 25c (7); 1974 Surcharged values (2); 1984 Birds of Montserrat 90c & \$3 (2); 1985 Audubon (8); 1987 Surcharged values (5); 1988 Christmas (3, no MS); 1991 Domestic Birds (4); 1992 Oriole (4). UM. Cat. £36 {UM} US	£23
21004	101-108a	1938-43 KGV: Pictorial definitives - short set of 17, ½d to 1s includes all perf variations and shades as listed in Part 1. Lightly MM, odd value with light gum toning. Cat. £140 {MH}	£60	21056	243a-253a	1971 QEII: Birds - definitive set of 9v on glazed, ordinary paper (missing \$5 from full glazed set), UM. Cat. £34 {UM} US2	£17
21005	101-110	1938-48 KGV Pictorial issue set of 10 Perf 13 vals ½d to 5s, mint small h/r. Very fresh Lovely bright colours. (10) Cat. £238 {MH} US6	£69	21057	243s-254a	1971 Birds - set of 10v, 2c to \$5 on glazed, ordinary paper, UM. Cat. £40 {UM}	£24
21006	101-12	1938-48 set to \$1, fresh, v.f.u. (12) Cat. £80 {U}	£36	21058	268/777	1971 to 1988 Shells, plus Visit, basic issues complete, ex. most wmk changes and min sheets, the 1986 Comet set is mint, v.f.u. Nice collection. Cat. £495 {U} US2	£195
21007	101-12	1938-48 set to £1, incl. 1d both perfs and 3d shade, h/r, fine m.m. (14) Cat. £118 {MH} US	£58	21059	490/505	1981 Fish definitive set in corner blocks of 4, very fine CTO used (64) Cat. £80 {U} US3	£28
21008	101-12	1938-48 Set to £1(12) fine used Cat. £80 {U} US	£40	21060	499w	1981 Definitives. 75c French Grunt with Wmk inverted in a GUTTER pair. UMM Cat. £25 {UM} US4	£8
21009	101a/112	1938-48 Pictorial definitive set, fine mint (12) Cat. £110 {MH} US2	£31	MOROCCO AGENCIES			
21010	101a-112	1938-48 KGV Pictorial set of 12 vals ½d to £1, mint small h/r. Very fresh bright colours. (12) Cat. £110 {MH} US5	£37	21061		Largely intact collection on SG Imperial album pages entirely used in mixed conditions some stamps in the wrong place. Gibraltar QV oopts to both 2p SG8 & 16. E7 Gib oopts to 50c. Spanish currency E7 to 6p on 5/- GV to 1p. British currency E7 to 1/- GV to 5/- seahorse. French currency to 3f. Tangier set & all 4 SJ sets (Excl SG150). Cat. £1000+ (142). {CC} US4	£234
21011	107-108	1938-48 KGV Pictorial issues P13 - SG107 - 6d Violet and SG108 - 1s Lake (o/c W), mint small h/r. Very fresh bright colours. (2) Cat. £55 {MH} US3	£23	21062		1898-1927 Mainly used collection on 'Imperial' leaves(86) including 1899 values to 2p, GV values to 2/6d, mainly fine {CC} US3	£68
21012	109a & 110a	1938-48 KGV Pictorial issues P14 - SG109a - 2s.6d Slate-Blue and SG110a - 5s Rose-Carmine, mint small h/r. Very fresh bright colours. (2) Cat. £57 {MH} US3	£24	21063		1898-1935 Balance collection on New Imperial album pages mint & used in mixed condition incls: QV 5c SG9c l.m.m. odd French & Spanish currency issues, SG202-211 set m.m & 216-26 set m.m. Cat. £165+ (57). {CC} US5	£25
21013	109a & 110a	1938-48 KGV Pictorial P14 vals - 2s.6d Slate-Blue mint small heavy h/r x 2 and 5s Rose-Carmine mint med h/r. Very fresh bright colours. (2) Cat. £57 {MH} US2	£18	21064		1898-1957 Duplicated mint and used accumulation on stock leaves(approx 620) with all Zones represented inc many better items, mainly fine {CC} US2	£392
21014	111-112	1938-48 KGV Pictorial issues P12 - SG111 - 10s Pale Blue and SG112 - £1 Black, mint small h/r. Very fresh bright colours. (2) Cat. £63 {MH} US3	£28	21065		1904-48 Old time mint and used collection on leaves(136) including Silver Jubilee sets mint and used, mainly fine {CC} US3	£34
21015	112	1938-48 KGV Pictorial P12 - £1 Black, mint small h/r. (o/c NE) Very fresh bright colours. Cat. £38 {MH} US2	£13	21066		1936-51 Used collection on leaves(134) includes some Muscat, N.Sembilan, mainly fine {CC}	£50
21016	106ac	1942 GVI 3d 'Tower on Hill' listed variety fine looking m.m. with some adhesion & h/r. Cat. £400 {MH} US PH Plate 47	£160	21067		1937 Registered (Tangier) cover to Selfridges Philatelic Dept with KGV Tangier Coronation stamp, KE VIII Spanish currency set (4v) and KGV 4d British Currency. Cancelled by oval handstamp 'Registered British P.O. Tangier/13 My 37' (FDI of Coronation stamp). {C} US2	£24
21017	110a	1942 KGV: 5s rose-carmine, wmk Mult Script CA, perf 14, UM. Cat. £30 {UM} US3	£16	21068		1948 -& Tangier: Royal Silver Wedding pairs very fine mint(4) Cat. £37 {MH} US	£16
21018	110a	1942 KGV: 5/- rose carmine perf 14. LMM Cat. £30 {MH} US4	£8	21069	77/93	1949 KGV of GB opt'd 'Morocco Agencies' set, fine mint (17) Cat. £85 {MH} US2	£24
21019	110a	1942 KGV: 5/- rose carmine perf 14. UMM Cat. £30 {UM} US4	£12	MOROCCO AGENCIES - BRITISH CURRENCY			
21020	110a	1942 KGV: 5s rose-carmine (Carr's Bay), perf 14, lightly MM with light hinge trace. Cat. £30 {MH}	£17	21070	17-23	1903-05 set to 22p, Budapest dealer's handstamp on reverse, h/r, fresh m.m. (7) Cat. £190 {MH} PH Plate 47	£80
21021	110a	1942 KGV: 5s rose-carmine (Carr's Bay), perf 14, UM. Cat. £30 {UM} ..	£18	21071	36	1907 KEVII: 6d pale dull purple FU Cat. £40 {U} US4	£14
21022	101a-107a	1942-43 KGV: 6v from definitive set, perf 14, in UM blocks of 4. ½d, 1d (NE corner block), 1½d (SW corner), 2½d (NW corner), 3d (marginal) & 6d. Cat. £48 {UM}	£29	21072	36a	1907 KEVII: 6d dull purple FU Cat. £48 {U} US4	£17
21023	101a-110a	1942-43 KGV: Pictorial Scenes. Set of 11v, all perf 14, including 3d deep brown. Mix of UM to mint with h/r. Cat. £68 {MH}	£45	21073	37	1907 KEVII: 1/- dull green & carmine LMM Cat. £30 {MH} US4	£9
21024	94-97	1942-48 KGV: Island Scenes, UM definitive set of 12v to £1, ½d to 5s perf 14. Cat. £110 {UM} US3	£53	21074	38	1907 KEVII: 2s.6d pale dull purple, mint with h/r and traces. Cat. £110 {MH} PH Plate 47	£66
21025	109a	1943 KGV: 2/6d slate blue perf 14. LMM Cat. £27 {MH} US4	£7	21075	31-37	1907-12 KEVII: short set of 7v to 1s (missing 2s.6d), mint with h/r, some heavy. Cat. £70 {MH}	£32
21026	109a	1943 KGV: 2s.6d slate-blue (botanic station), perf 14, UM. Cat. £27 {UM}	£17	21076	31-38a	1907-13 Set plus 6d, 2/6d shades mint(10), the 2d has some toning, the others are fine Cat. £282 {MH} US2	£110
21027	111	1948 KGV: Pictorial Scenes. 10s pale blue, wmk Mult Script CA, perf 12. Lightly MM with hinge trace. Cat. £25 {MH}	£17	21077	38	1907-13 2/6d pale dull purple fine used, oval Registered cancel Cat. £180 {U} PH Plate 47	£90
21028	111	1948 KGV: 10s pale blue (Botanic Station), perf 12, UM. Cat. £25 {UM}	£15	21078	38a	1907-13 2s6d dull purple, h/r, fresh m.m. Cat. £100 {MH}	£40
21029	112	1948 KGV: £1 black (Carr's Bay), perf 12, UM, centred E. Cat. £38 {UM}	£20	21079	31-110	1907-55 Balance collection on Prinz stockpages, (mainly) mint and used, no full definitive sets. KEVII 1907-13 to 6d, KGV 1914-31 to 1s, 1925-61 to 6d, Silver Jubilee set (m), 1935-37 to 2½d, KGV to 5s, QEII to 1s. Generally good condition with a little duplication, approx 70 stamps and 1 cover. Cat. £295 {CC} US4	£44
21030	112	1948 KGV: Pictorial Scenes. £1 black, wmk Mult Script CA, perf 12. Lightly MM with hinge trace. Centred to NE. Cat. £38 {MH}	£25				
21031	123/135	1951 Pictorial definitive set, fine mint (13) Cat. £80 {MH} US2	£22				
21032	123/35	1951 KGV: Definitives UMM Cat. £80 {UM} US4	£29				
21033	123-134	1951 KGV: short definitive set of 12v to \$2.40, wmk Mult Script CA, UM. Cat. £40 {UM} US3	£22				
21034	123-134	1951 KGV Pictorial issue vals 1c to \$2.40, mint small h/r. Fresh bright colours. (12) Cat. £40 {MH} US2	£14				
21035	123-135	1951 KGV Pictorial set of 13 vals 1c to \$4.80, mint small h/r. Fresh bright colours. (13) Cat. £80 {MH} US3	£35				
21036	123-35	1951 GVI definitive set m.m with some h/r (13). Cat. £80 {MH} US	£27				
21037	123-35	1951 GVI definitive set very fine u.m. (13). Cat. £80 {UM} US	£43				
21038	123-45	1951 Set to \$4.80(13) fine used, the 24c has small faults Cat. £85 {U} US	£40				
21039	135	1951 KGV: \$4.80 definitive, black and purple, wmk Mult Script CA, UM. Cat. £40 {UM} US3	£22				
21040	136/267	1953 to 1970 basic issues complete, ex. wmk changes and min sheets, v.f.u. Cat. £182 {U} US2	£70				
21041	136a-149a	1953 QEII definitive set plus the 4 extra 'Colony' issues very fine l.m.m. (19). Cat. £100 {MH} US6	£25				
21042	145a, 148	1953 48c yellow olive & purple and \$2.40 black & bluish green QE2 issue, both fine mint. Cat. £47 US3	£12				
21043		1953-58 Issues complete both mint and used(46) on New Age leaves, fine Cat. £146 {CC} US3	£28				
21044	136a-149a	1953-58 QEII: Full definitive set of 15v, ½c to \$4.80 plus ½c, 3c, 6c & \$4.80 inscribed 'COLONY'. Superb UM set. Cat. £110 {UM}	£66				

Lot No	Cat No	Description	Estimate
Morocco Agencies - British Currency - continued			
21080		1907-6 Slightly remaindered collection on album pages mint & used in mixed condition incl: EwdVII 1d, 2d, 4d orange, 6d & 1/- mint. Page of Gv mint & used wmk Simple Cypher & Block. 1935 SJ set mint. Photo set mint, 2d orange cds f.u. GVI 1949 definitives 1/2-1/- (Excl 1 1/2d & 2 1/2d) used. 1951 set mint. QEII 1952 set mint & used. (113). Cat. £480 {CC} US5 .. £100	
21081	35	1912 KGV: 4d pale orange FU Cat. £30 {U} US4 .. £9	
21082	40	1913 KEVII: 4d bright orange, perf 15x14 (Harrison printing), mint with h/r. Cat. £50 {MH} .. £30	
21083	50	1914 KGV: 2s.6d sepia-brown, wmk Single Cypher (Waterlow printing). Mint with h/r and trace, nicely centred. Cat. £55 {MH} .. £33	
21084	42-49	1914-21 KGV: 1/2d to 1s, wmk Simple Cypher, mint with h/r, some heavy. 1s with hinge discolouration on reverse. Cat. £60 {MH} .. £30	
21085	42/59	1914-31 set to 1s, ex. 4d, plus 1925-26 4d (never hinged), m.m. (8) Cat. £81 {MH} .. £22	
21086	42-53	1914-31 set to 2s6d (all 3 printings, BW is toned), m.m. (11) Cat. £260 {MH} US7 (image available online only) .. £33	
21087	42-54	1914-31 set to 5s (marginal, gum toning), complete for all printings/shades of 2s6d, the pale brown with foxed perf at top, u.m. (13) Cat. £325 {UM} US5 (image available online only) .. £57	
21088	50,54	1914-31 Seahorse 2/6d sepia brown, 5s rose red fine m.m. Cat. £120 {MH} US4 (image available online only) .. £39	
21089	51c	1914-31 KGV Seahorse issue - 2s.6d Pale Brown, mint small h/r. (Overall gum toning) Cat. £60 {MH} US5 (B) .. £20	
21090	54	1914-31 5s rose red fine used Cat. £130 {U} PH Plate 47 .. £70	
21091	51c	1917 KGV: 2s.6d pale brown, wmk Single Cypher (De La Rue printing). Mint with h/r and trace, nicely centred. Cat. £60 {MH} .. £36	
21092	58a	1925 KGV: 2 1/2d blue, ovpt Type 8 (15 1/2mm), wmk block cypher. Fine used. Cat. £19 {U} .. £12	
21093	61b	1925 KGV: 1s bistre-brown, wmk Block Cypher, ovpt Type 8 (15 1/2mm), mint with small h/r and trace. Cat. £55 {MH} .. £33	
21094	55-60	1925-36 KGV: short set of 6v, 1/2d to 6d, wmk Block Cypher, mint with small h/r and trace. Cat. £37 {MH} .. £23	
21095	42/54	1931 KGV: Definitives, FU Cat. £190 {U} US4 .. £63	
21096	54	1931 KGV: 5s rose-red, wmk Single Cypher (B.W. printing). Mint with h/r, nicely centred. Diagonal crease, not evident on surface. Cat. £65 {MH} .. £25	
21097	62	1935 KGV: Silver Jubilee 1/2d green in a block of 4. FU Cat. £28 {U} US4 .. £9	
21098	62-65	1935 RSJ set fine used Cat. £48 {U} .. £28	
21099	62-65	1935 KGV: Silver Jubilee set of 4v to 2 1/2d, UM. Cat. £16 {UM} .. £12	
21100	64	1935 KGV: Silver Jubilee 1 1/2d red-brown, very fine used with h/r. Cat. £28 {U} .. £19	
21101	67-74	1935 GV photo set (Excl 1d SG66) with re-engraved 2/6d & 5/- seahorse very fine & fresh u.m. (8). Cat. £100 {UM} US .. £62	
21102	66/70	1935-36 KGV: Definitives to 3d. FU Cat. £75 {U} US4 .. £22	
21103	66/74	1935-37 KGV: Definitives FU Cat. £250 {U} US4 PH Plate 47 .. £89	
21104	66-74	1935-37 KGV: full set of 9v, 1d to 5s, wmk Block Cypher, mint with h/r and trace. 2s.6d & 5s with brownish gum. Cat. £100 {MH} .. £45	
21105	75-100	1936 to 1951 basic issues complete, some (not high values) are adhering to album page, h/r, m.m. (26) Cat. £123 {MH} US .. £49	
21106	42-54	194-31 set to 5s (gum yellowing), small thin on 6d, h/r, m.m. (10) Cat. £160 {MH} US3 .. £31	
21107	77/93	1949 KGV: Definitives LMM Cat. £85 {MH} US4 .. £20	
21108	77-110	1949 and 1951 sets to 5s, 1952-55 set to 1s, very good to fine used. (34) Cat. £343 {U} US2 .. £133	
21109	77-92	1949 KGV: short set of 16v to 2s.6d, UM apart from 2s.6d with light gum disturbance. Cat. £40 {MH} US3 .. £16	
21110	77-93	1949 GVI definitive set very fine u.m. (17). Cat. £85 {UM} US .. £44	
21111	77-93	1949 Set to 5s(17) fine used Cat. £250 {U} US .. £125	
21112	77-93	1949 set to 5s, missing perfs at right on 5d, o/wise fine used. (17) Cat. £250 {U} PH Plate 47 .. £80	
21113	77-93	1949 GVI set fine looking m.m. (17). Cat. £85 {MH} US3 .. £30	
21114	77-93	1949 GVI definitive set fine & fresh looking m.m. couple with some h/r. (17). Cat. £85 {MH} US5 .. £22	
21115	77-93	1949 GVI set fine cds used (Excls 1/2d & 2d SG77 & 80) 10d with parcel cancel. (15). Cat. £230 {U} US3 (image available online only) .. £68	
21116	93	1949 KGV: 5s red, UM. Cat. £45 {UM} US3 (image available online only) .. £24	
21117	94-100	1949 KGV Stamps of GB ovpt 'Morocco Agencies', vals 1/2d to 5s (Missing SG95 - 1d), mint small h/r. Fresh bright colours. (6) Cat. £36 {MH} US3 .. £16	
21118		1949-56 A mint range with 1949 to 2/6, then 1951 1d to 2/6 & QEII 1d to 2 1/2d & 5d to 1/- plus 1956 2 1/2d. Very fresh group(30) Cat. £78 {MH} US2 .. £19	
21119	94-100	1951 GVI definitive set very fine u.m. (7). Cat. £38 {UM} US .. £20	
MOROCCO AGENCIES - FRENCH CURRENCY			
21120		1912-37 Small collection of Stamps of GB ovpt 'Morocco Agencies' and surcharged in French currency - SG192 - 5c on 1/2d, SG203-204 - 10c on 1d to 15c on 1 1/2d, SG208-209 - 75c on 9d to 90c on 9d and SG211 - 1f.50 on 1s, mint small h/r. Fresh bright colours. (6) Cat. £62 {MH} US6 (B) .. £18	
21121	191-199	1917-24 KGV: 3c on 1/2d to 1f on 10d, wmk Simple Cypher, mint with h/r or trace, some heavy. Cat. £30 {MH} .. £14	
21122		1917-37 GB ovpts intact collection mint & used in slightly mixed condition on album pages, incl: 1917 Simple Cypher wmk & 1925 block wmk mixed mint & used on one page with key 90c SG209 mint & used. Photo set to 3f Seahorse mint & used to 5f. GVI 5c mint & f.u. (85). Cat. £180 {CC} US5 .. £30	
21123		1917-37 A small collection of mint & used values to KGV 3fr on 2/6(used), some mint blocks, useful clean lot(74) Cat. £81 {MX} US2 .. £19	
21124	200s	1924 KGV: 3f on 2s.6d chocolate-brown (B.W. printing), wmk Single Cypher, ovpt 'SPECIMEN'. Mint with h/r and trace. {S} .. £25	
21125	201	1924-32 KGV Seahorse issue of GB ovpt 'Morocco Agencies and surcharged - 6f on 5s Rose-Red, f.u. with small h/r. Cat. £50 {U} US5 (B) .. £17	
21126	202-211	1925-34 GV wmk block cypher set, (25c simple cypher SG195), 40c lower marginal Control G27. Very fine u.m. (10). Cat. £60 {UM} US .. £31	

Lot No	Cat No	Description	Estimate
Morocco Agencies - French Currency - continued			
21127	202-211	1925-34 KGV: full set of 10v, 5c to 1f.50, wmk Block Cypher, mint with h/r and trace. Cat. £60 {MH} .. £36	
21128		1925-37 KGV values in unmounted mint blocks of 4 of 13 different values between 5c on 1/2d (1925) & 1fr50c on 1/- (1937), better values include 1934 90c on 9d & 1fr50c on 1/- Very clean (52) Cat. £250 {UM} US2 .. £78	
21129	201	1932 KGV: 6f on 5s rose-red, wmk Single Cypher. Mint with hinge traces. Cat. £38 {MH} .. £25	
21130	216-225	1935-37 KGV: short set of 10v, 5c to 3f, wmk Block Cypher, mint with h/r and trace. 3f on 2s.6d UM. Cat. £22 {MH} .. £15	
21131	226s	1936 KGV: 6f on 5s bright rose-red ovpt 'SPECIMEN' with h/r but no gum. Centred marginally to SE. {S} .. £30	
21132	230	1937 KGV: 5c on 1/2d green in a left marginal block of 9. UMM Cat. £45 {UM} US4 .. £18	
MOROCCO AGENCIES - GIBRALTAR PERIOD			
21133	1d	1898 QV - 5c green, wmk Crown CA, perf 14 with variety 'Broken 'M' in Centimos'. Fine used, h/r. Cat value for mint example £95. {U} US4 (image available online only) .. £35	
21134	1/8	1898-1900 set to 2p (ex. 1p), incl. both 20c, h/r, m.m. (8) Cat. £120 {MH} US3 .. £33	
21135	1-8	1898-1900 QV: full set of 9v, 5c to 2p (both 20c), wmk Crown CA, perf 14, mint with h/r. 2p has nibbled perf at NW corner and some perf discolouration. Cat. £140 {MH} .. £75	
21136	1-8	1898-1900 Gibraltar ovpt set(8) fine mint Cat. £120 {MH} US2 .. £47	
21137	10,10b	1899 QV - 10c carmine, wmk Crown CA, perfv 14 with variety 'Broad Top to M', in pair with normal 'M', LMM. {MH} US4 .. £9	
21138	13	1899 QV: 40c orange brown MM Cat. £50 {MH} US4 .. £15	
21139	15	1899 QV: 1p bistre & ultramarine FU Cat. £50 {U} US4 .. £16	
21140	15	1899 QV: 1p bistre and ultramarine, wmk Crown CA, perf 14. Fine mint with hinge trace. Cat. £30 {MH} .. £20	
21141	16	1899 QV: 2p black and carmine, wmk Crown CA, perf 14. Mint with h/r, small spot of surface rubbing adjacent to Queen's nose. Cat. £60 {MH} .. £20	
21142	9,9b	1899 QV - 5c green, wmk Crown CA, perfv 14 with variety 'Broad Top to M', in pair with normal 'M', LMM. {MH} US4 .. £9	
21143	9/15	1899 QV: Definitives to 1p. FU Cat. £120 {U} US4 .. £35	
21144	9-15	1899 set to 1p, h/r, m.m. (7) Cat. £120 {MH} US3 .. £34	
21145	9-16	1899 London ovpt set(8) mint, the 40c has one stained perf Cat. £170 {MH} US2 .. £62	
21146	9b,10b & 12b	1899 5c, 10c & 25c pairs all bearing 'Broad top to M' varieties, fine mint (3 pairs) Cat. £100 {MH} US (image available online only) .. £53	
21147	9c,etc	1899 London ovpt 5c,10c,5c horiz pairs, one in each with hyphen var., fresh m.m. Cat. £103 {MH} US2 (image available online only) .. £47	
21148	17c	1903 EwdVII wmk Crown CA 5c grey green & green horiz pair left unit showing 'Hyphen between NC' fine & fresh looking m.m. with h/r. Cat. £70 {MH} US6 (B) .. £18	
21149	20c	1903 EwdVII wmk Crown CA 25c purple & black on blue horiz pair left unit showing 'Hyphen between NC' fine & fresh looking m.m. with h/r. Cat. £85 {MH} US6 .. £21	
21150	(22)	1903-05 1p black & carmine, with FORGED POSTMARK, centred to left, fresh, v. fine 'used'. RPS Cert. (2020). Cat. £275 as genuine. {F} .. £18	
21151	17/28	1903-05 set to 20c plus 2p, 1905-06 to 20c (all ordinary paper) plus 50c, h/r, m.m. (8) Cat. £155 {MH} US3 .. £37	
21152	17-23	1903-05 KEVII: full set of 7v, 5c to 2p, wmk Crown CA, perf 14. Fine, fresh colours, mint with h/r's. Cat. £200 {MH} .. £120	
21153	17-23	1903-05 CA set(7) fine mint Cat. £190 {MH} US2 .. £78	
21154	20c	1903-05 25c purple & black/blue, variety 'Hyphen between "nc", very fine mint. Cat. £75 {MH} US (image available online only) .. £44	
21155	24-30	1903-05 KEVII: full set of 7v, 5c to 2p, wmk Mult Crown CA, perf 14. Fine, fresh colours, mint with h/r's. Cat. £180 {MH} .. £100	
21156	24-30	1905-06 MCA set(7) fine mint Cat. £170 {MH} US2 .. £70	
21157	27	1905-06 KEVII Definitive of Gibraltar ovpt 'Morocco Agencies' - 25c Purple & Black/Blue, mint small h/r. (o/c SW) Cat. £70 {MH} US6 (B) .. £20	
MOROCCO AGENCIES - SPANISH CURRENCY			
21158	121a	1907 KEVII - 3p on 2s.6d dull purple, wmk Large Anchor. Lightly MM. Cat. £28 {MH} US4 .. £9	
21159	123s	1907 KEVII: 12p on 10s (light) ultramarine, ovpt 'SPECIMEN'. Mint with h/r, proofer's mark on reverse. {S} PH Plate 47 .. £75	
21160	112/123	1907-12 KGV: Definitives FU Cat. £225 {U} US4 PH Plate 47 .. £79	
21161	112/27	1907-12 set to 1p on 10d, incl. 25c on 2 1/2d shade, 1912 5c and 10c surcharges, h/r, m.m. (12) Cat. £107 {MH} US3 .. £26	
21162	112-122	1907-12 KEVII: short set of 11v, 5c to 6p plus 25c pale ultramarine (missing 12p from full set), mint with h/r. 50c missing NW corner perf and not included in estimate. Cat. £115 {MH} .. £60	
21163	112-23	1907-12 Set(12) fine mint Cat. £200 {MH} US2 .. £94	
21164	121	1907-12 3P on 2/6d pale dull purple v.f.u., Saffi 1912 c.d.s. Cat. £50 {U} .. £30	
21165	112-186	1907-52 Balance collection on Prinz stockpages, nearly all mint. KEVII 1907-12 to 40c, KGV 1914-37 to 1p, Silver Jubilee set (m), 1935-37 to 25c, KEVIII set plus 10c in both settings in pairs and blocks (heavy duplication), KGV to 40c, Coronation, Stamp Centenary, RSW & Olympic games sets. Generally good condition with a little duplication on some values, approx 175 stamps and 2 covers. Cat. £390 {CC} US4 .. £46	
21166		1907-56 A mint & used range on stock pages including u.m. multiples of KEVIII 5c on 1/2d(30), 10c on 1d(36), KGV Coronation (10), KGV definitives 10c on 1d blue (9), 15c on 1/2d pale green (36), 1940 Centenary 5c on 1/2d (40), KEVII mint vals to 40c on 4d mint & a 50c on 5d used, various mint KGV incl 7 definitives to 1p on 10d etc. KGV inc.RSW 45p on £1 (2) - one unmounted, 1940 set most KGV definitives m or u.m to 1p on 10d, Olympics, QEII m & u (11), etc. Majority very fine, would be great material for the club packet! (c250) Cat. £430 {MX} US2 .. £78	
21167		1907-56 Intact collection on album pages mint & used in mixed condition incl: EwdVII mint & used to 1p. GV Downe Heads & page of mixed Simple Cypher & Block wmk values to 1p.1935 photo set mint, SJ set mint. GVI SW mint, 1937 definitives set mint & cds f.u. (162). Cat. £435 {CC} US5 .. £100	

Lot No	Cat No	Description	Estimate
Morocco Agencies - Spanish Currency - continued			
21168	136	1914 KGV: 6p on 5s rose-carmine (Waterlow printing), wmk Single Cypher, mint with minute h/r and traces. Cat. £45 {MH}	£27
21169	141	1914 KGV: 12p on 10s blue (De La Rue printing), wmk Single Cypher, mint with minute h/r and traces. Fine, fresh colour, superbly centred. Cat. £130 {MH} PH Plate 47	£80
21170	128-35	1914-26 set to 10p on 10d, some short perfs especially on 15c, o/wise f.u. (8) Cat. £39 {U}	£14
21171	138	1914-26 12p on 10s, off-centre to SW, very light oval Registered postmark which is probably a 'Madame Joseph' creation, extremely fresh, very fine 'used'. {F} PH Plate 47	£50
21172	139,etc	1914-26 3P on 2/6d brown four shades fresh mint Cat. £185 {MH} US2 (image available online only)	£70
21173	145	1925 KGV: 15c on 1/2d red brown FU Cat. £23 {U} US4	£8
21174	143-148	1925-31 KGV: full set of 6v, 5c to 40c, wmk Block Cypher, mint with h/r and trace. Cat. £70 {MH}	£42
21175	148	1925-31 KGV Definitive of GB optv 'Morocco Agencies and surcharged' - 40c on 4d Grey-Green block of 4, superb u.m. Cat. £34 {UM} US5 (B) ..	£12
21176	142	1926 KGV: 3p on 2s.6d chocolate-brown (B.W. printing), wmk Single Cypher, mint with minute h/r and traces. Cat. £35 {MH}	£21
21177	149-52	1935 RSJ set fine used Cat. £32 {U}	£18
21178	153-159	1935-37 KGV: set of 7v, 5c to 1p, wmk Block Cypher, mint with h/r and trace on 5v, 10c & 20c UM. Cat. £28 {MH}	£19
21179	160-86	1936 to 1951 basic issues complete, plus French Currency 1936-37 issues, h/r, fine m.m. (31) Cat. £93 {MH} US	£44
21180	161,161a	1936-37 EVIII 10c on 1d red vertical pair, one with Morocco 15 1/2 mm long, fine used used tied to piece by Tangier pmk Cat. £32 {U} US2	£12
21181		1936-52 Collection of mint small h/r issues optv 'Morocco Agencies' and surcharged - SG160-164 and SG172-186. Very fresh bright colours. (20) Cat. £37 {MH} US3	£16
21182		1936-52 KGV collection from a Crown album, all different fine mint (24) Cat. £74 {MH} US2	£20
21183	159	1937 KGV - 1p on 10d turquoise-blue, wmk Block Cypher. Block of 6, 5 UM, centre top row LMM. Cat. £39 {MH} US4	£14
21184	165	1937 GVI 5 centimos on 1/2d dark green in bottom 4 rows of sheet with margins on 3 sides (48). Cyl 2 Dot (Extension Hole imperf). Entirely u.m. Perf separation right side. Scarce multiple. {UM} US3	£23
21185	165-171	1937 KGV: full definitive surcharged set of 7v to 1p on 10d, UM. Cat. £50 {UM} US3	£28
21186	165-71	1937 GVI dark colours set very fine u.m. (7). Cat. £50 {UM} US	£27
21187	165-71	1937 GVI set fine looking m.m. (7). Cat. £50 {MH} US3	£17
21188	165-71	1937 GVI set cds fine used the 1p u.m. (7). Cat. £55 {U} US3	£17
21189		1937-51 GVI mint group with 1937 Coronation as Cyl 20 Dot corner marginal superb u.m. block of 6. Single m.m. 1940 Cent set m.m. h/r. SW pair fine u.m. Olympics set u.m. & 1951 colour change set fine m.m. (16 + 1 block). {MH} US3	£19
21190		1937-51 GVI used group with 1937 Coronation, 1940 Cent. Set 1948 SW pair, Olympics set & 1951 colour change 5c, 10c, 25c & 40c. Generally cds fine used (15). Cat. £100 {U} US3	£37
21191		1937-52 Small collection of KGV Stamps of GB optv 'Morocco Agencies and surcharged in Spanish currency' - SG164 - 15c on 1/2d Maroon block of 4, SG165-171 - set of 7 vals 5c on 1/2d to 1p on 10d and SG182-186 - set of 5 vals 5c on 1/2d to 40c on 4d. Superb u.m. (13) Cat. £62 {UM} US6 (B)	£18
21192	165/171	1937-52 GB optd & surcharged set, fine mint (7) Cat. £50 {MH} US2 ..	£14
21193	165/71	1937-52 KGV: Definitives LMM Cat. £50 {MH} US4	£12
21194	169	1937-52 KGV Definitive of GB optv 'Morocco Agencies' and surcharged in Spanish currency - 40c on 4d Grey-Green, mint small h/r x 2. Fresh bright colours. Cat. £40 {MH} US2	£12
21195	169	1940 KGV: 40c on 4d grey-green, wmk type 127, mint, large part o.g. Cat. £40 {MH} US4	£9
21196	169	1940 KGV: 40c on 4d grey green LMM Cat. £40 {MH} US4	£9
21197	169	1940 KGV: 40c surcharged on 4d grey-green, mint with large h/r. Cat. £40 {MH} US	£16
21198	169	1940 KGV: 40c on 4d grey green UMM Cat. £40 {UM} US4	£15
21199	176,177	1948 RSW set fine m.m. Cat. £18 {MH} US3	£7
21200	178-81	1948 GVI Olympic Games set of 4 on illust. First Day Cover tied with registered oval British Post Office Tetuan 29 July 1948. Tetuan registration label. Addressed to Tangier. Attractive clean cover. {C} US3	£30
MOROCCO AGENCIES - TANGIER			
21201		GVI collection neatly presented on album pages with mint & cds f.u. sets. 1937 Coronation. 1937 definitives, set of 3 SG245-47 fine m.m. & cds used. 1940 Cent. M.m. & cds f.u. 1944 light colours 1/2d & 1d m.m. & f.u. Victory pair on registered FDC BPO Tangier reg oval cancel. Very clean. Victory Wedding Olympics & UPU as sets m.m. & f.u. (SW £1- used with surface rub). Cat. £175. (43 + 1 cover). {CC} US3	£48
21202	231-234	1927 KGV: full set of 4v, 1/2d to 2d, wmk Block Cypher, mint with h/r and trace. Cat. £27 {MH}	£17
21203	231-40	1927 and 1934-35 (1d faults) sets plus Silver Jubilee, h/r, m.m. (10) Cat. £66 {MH} US3	£11
21204		1927/57 A fresh mint collection from a few KGV values then KGV to QEII some complete sets & a very useful lot with no duplication(ex odd KGV blocks of 4). (90) Cat. £300 {MH} US2	£94
21205		1927-57 A fine used collection on old leaves from 1927 set of 4, then 1934 1/2d & 1d, later includes KGV vals to 1/- & a few commems (Victory & Olympics), QEII Coronation set, 2/6 & 10/- castles, definitives vals to 1/6(2), A really clean lot to be developed.(77) {U} US2	£27
21206		1927-57 intact collection mint & used in slightly mixed condition presented on stockpages, GV complete mint & used the SJ set v.f.u. E8 u.m. GVI Coronation Cyl block of 6, Cyl 6 No Dot with 'Ray Flaw' l.m.m. Dark colours mint & used. Cent. Set mint & 1/2d cds f.u. Light colours mint & used. SW Pair mint & used. 1949 & 1950 definitives odd low values. Olympics & UPU sets. QEII odd Tudor wmk mint & used. Coronation set mint & cds used. Both Castles sets u.m. Cat £300+ (144). {CC} US5	£60

Lot No	Cat No	Description	Estimate
Morocco Agencies - Tangier - continued			
21207	231-342	1927-57 Comprehensive intact collection on album pages mint & used in slightly mixed condition, incl 1927 definitives used. Photo set of 3 mint & cds f.u. 1935 SJ set mint. EwdVIII set mint & used. GVI 1937 set of 3 mint & cds f.u. 1949 set mint (Excl 2/6d) & used values to 2/6d. 1944 pale colours pair mint & used. Complete GVI commems mint & used (Excl a used SW £1). 1950 set SG280-88 mint & used. QEII 1952 set mint with h/v's. Used to 1/6d. 1957 set mint. (200). Cat. £830 {CC} US5	£199
21208	235/342	1934-57 A mint & used range on stock pages with KGV 1934 set of 3 mint, 1936 KEVIII u.m. marginal blocks of 4, KGV low values m & u, QEII includes 1957 centenary to 1/6 in u.m. blocks of 4, Coronation m & u, etc. Some duplication, mainly very fine (170) Cat. £70 {MX} US2	£19
21209	238-240	1935 KGV: Silver Jubilee set of 3v to 1/2d, mint with h/r and trace. Cat. £26 {MH}	£16
21210	238-40	1935 RSJ set fine used Cat. £32 {U}	£18
21211	241/79	1936 to 1948 basic issues complete, plus 1949 UPU, fine m.m. (24) Cat. £96 {MH} US	£49
21212		1936-48 KGV Mint collection of sets from a Crown album, fine mint (15) Cat. £67 {MH} US2	£18
21213		1936-49 Small collection of KGV Stamps of GB optv 'Tangier' - SG241-244, SG248-250, SG253-260 and SG276-279. (19) Cat. £36 {CC} US3 ..	£16
21214		1936-51 Fine used collection on 'Crown' leaves, also British Currency issues, Muscat(128) complete as per the leaves except for one stamp Cat. £1392 {CC} US4	£322
21215		1936-57 British Post Office Tangier cancels on 9 covers/cards & 1 piece. From KEVIII set of 4(Spanish currency), then KGV items including 1940uncensored bearing 3 x KGV values & 8 KGV vals & an unoverprinted KGI 4d, a 1943 censored cover, Olympics & Victory FDC's, QEII 1957 opts to 2/2d on FDC Plus single 1/2d on local FDC. Etc. Interesting little lot for the Agencies collector.(12 items) {C} US2	£62
21216		1937 Registered (Tangier) cover to Selfridges Philatelic Dept with Tangier currency KE VIII 1/2d, 1d & 2 x 1/2d. Cancelled by oval handstamp 'Registered British P.O. Tangier/30/AP/37'. {C} US2	£16
21217	244/88	1937 to 1950 basic issues complete, ex. 1949 set to 10s, v.f.u. (30) Cat. £187 {U} US2	£78
21218	245/7	1937 KGV: Definitives LMM Cat. £35 {MH} US4	£9
21219	245-247	1937 KGV: set of 3v, 1/2d, 1d & 1/2d optv TANGIER, UM. Cat. £35 {UM} US3	£15
21220	245-247	1937 KGV: set of 3v to 1/2d, UM. Cat. £35 {UM} US3	£19
21221	245-247	1937 KGV Stamps of GB optv 'Tangier' set of 3 vals 1/2d to 1/2d, mint small h/r. Lovely fresh bright colours. (3) Cat. £35 {MH} US3	£16
21222	245-247	1937 KGV: set of 3 definitives, 1/2d, 1d & 1/2d, very lightly MM. Cat. £35 {MH} US	£17
21223	245-247	1937 KGV 1/2d(marginal), 1d & 1/2d in unmounted mint blocks of 4, very fresh & fine (12) Cat. £140 {UM} US2 (image available online only)	£55
21224	246	1937 1d scarlet in a block of 4. u.m. Cat. £108 {UM} US8 (B)	£20
21225	246	1937 1d scarlet in a block of 4. u.m. Cat. £108 {UM} US8 (B)	£20
21226	246	1937 1d scarlet in a block of 4. u.m. Cat. £108 {UM} US8 (B)	£20
21227	246	1937 KGV: 1d scarlet. LMM Cat. £27 {MH} US4	£7
21228	245-7, 251-2	1937-44 GVI dark colours set of 3 & pale colours pair very fine u.m. (5). Cat. £95 {UM} US	£31
21229		1937-49 Small collection of KGV Stamps of GB optv 'Tangier' - SG244 - 1/2d Maroon 1937 Coronation block of 4, SG245-247 - KGV Definitive set of 3 vals 1/2d to 1/2d, SG251-252 - KGV Pale Colours set of 2 vals 1/2d and 1d and SG261-272 - 2d to 1s, super u.m. (Some light toning on a few vals). (18) Cat. £115 {UM} US6	£31
21230		1937-57 Virtually mint collection: KGV Coronation, Peace (m&u), UPU, QEII Coronation, and 1957 definitive set. Cat. £40 {CC} US2	£16
21231	251/342	1937-57 A KGV & QEII period mint range of sets with KGV vals to £1(RSW) & later QEII to 10/- (2), odd unmounted but mainly very lightly hinged. Very fresh & fine (84) Cat. £229 {MH} US2	£62
21232	248-250	1940 KGV: Centenary of First Adhesive Postage Stamps - set of 3v, fine used. Cat. £24 {U}	£12
21233	251-252	1944 KGV Stamps of GB optv 'Tangier' set of 2 vals 1/2d Pale Green and 1d Pale Scarlet, mint small h/r. Lovely fresh bright colours. (2) Cat. £24 {MH} US3	£10
21234	257-60	1948 Olympic Games set of 4 on illust Registered FDC tied with BPO Tangier registered oval cancel. Very fine & clean display quality cover. {C} US3	£28
21235	261/275	1949 KGV of GB opt'd 'Tangier' set, fine mint (15) Cat. £120 {MH} US2	£33
21236	261/74	1949 KGV: Definitives to 5/- LMM Cat. £82 {MH} US4	£18
21237	261-274	1949 KGV: short set of 14v, 2d to 5s (missing top value), lightly MM with h/r or trace. Cat. £70 {MH} US2	£27
21238	261-274	1949 KGV: short set of definitives, 14v to 10s, UM. Cat. £65 {UM} US3	£34
21239	261-275	1949 KGV - full set of 15v to 10s, lightly MM, h/r. Cat. £120 {MH} US6	£25
21240	261-275	1949 KGV - full set of 15v to 10s, very lightly MM, hinge trace. Cat. £120 {MH} US7	£25
21241	261-275	1949 KGV Definitives of GB optv 'Tangier' set of 15 vals 2d to 10s, mint small h/r. Very fresh bright colours. (15) Cat. £120 {MH} US3	£53
21242	261-275	1949 KGV set to 10/- very fine mint, (the 10/- is unmounted)(15) Cat. £120 {MH} US2	£39
21243	261-74	1949 Set to 5s(14) fine used Cat. £252 {U} US	£89
21244	261-75	1949 set to 10s, very good to very fine used. (15) Cat. £350 {U} US2 (image available online only)	£149
21245	261-75	1949 GVI definitive set very fine u.m. (15) Cat. £120 {UM} US (image available online only)	£71
21246	261-75	1949 set to 10s, h/r, fine m.m. (15) Cat. £120 {MH} US	£62
21247	261-75	1949 GVI definitive set very fine cds used (1/- parcel cancel) 5/- & 10/- superb f.u. (15) Cat. £350 {U} US3 PH Plate 47	£153
21248	261-75	1949 Set to 10s(15) fresh u.m. Cat. £120 {UM} US2	£55
21249	273-275	1950 KGV Stamps of GB optv 'Tangier', set of 9 vals 1/2d to 10s, mint small h/r. Fresh bright colours. Average centring. (9) Cat. £70 {MH} US2	£26

Lot No	Cat No	Description	Estimate
Morocco Agencies - Tangier - continued			
21250	280-288	1950 KGV Definitives and Pictorials of GB ovpt 'Tangier' set of 9 vals 1/2d to 10s, mint small h/r. (SG283 - 2d has soiling at top). Very fresh bright colours. (9) Cat. £70 {MH} US3	£30
21251	280-88	1950 Set to 10s (7) fresh u.m. Cat. £70 {UM} US2	£32
21252	280/288	1950-51 KGV of GB opt'd 'Tangier' set, fine mint (9) Cat. £70 {MH} US2	£19
21253	280-88	1950-51 set to 10s, h/r, fine m.m. (9) Cat. £70 {MH} US	£36
21254	280-88	1950-51 Set to 10s(9) fine used Cat. £85 {U} US	£40
21255	289-342	1952 to 1957 basic issues complete, v.f.u. (54) Cat. £201 {U} US2	£82
21256		1952-7 Mint and used collection on New Age leaves(68) including 1952-57 sets complete mint, fine {CC} US3	£17
21257	306/309	1953 Coronation set in Cylinder blocks of 6, NHM (24) Cat. £87 {UM} US	£53

MUSCAT AND OMAN

For more lots, please see the GALLERY section at the front of the catalogue

21258	1/15	1944 KGV of India overprinted definitive set, NHM (15) Cat. £32 {UM} US3	£14
21259	1/15	1944 KGV of India overprinted in Arabic set, fine mint (15) Cat. £32 {MH} US2	£10
21260	1-15	1944 KGV - Bi-centenary of Al-Busaid Dynasty. Full set of 15v to 2r, mint, h/rs. Cat. £32 {MH} US4	£9
21261	1-15	1944 KGV - Bi-centenary of Al-Busaid Dynasty. Full set of 15v to 2r, good used, all with FDI date of '20 Nov 44'. Cat. £140 {U} US4	£35
21262	1-15	1944 Bicentenary of Al-Busaid Dynasty stamps of India ovpt in Arabic set of 15 vals 3p to 2r, mint small h/r. Very fresh bright colours. (15) Cat. £32 {MH} US2	£11
21263	1-15	1944 KGV Stamps of India ovpt in Arabic, set of 15 vals 3p to 2r, mint small h/r. Very fresh bright colours. (15) Cat. £32 {MH} US3	£14
21264	1-15	1944 set to 2r, v.f.u. (15) Cat. £140 {U} US2 (image available online only)	£70
21265	1-15	1944 set to 2r, slight toning on a couple of values, cds cancels which may not be contemporary, good reference, fine 'used'. (15) {U}	£20
21266	1-010	1944 GVI India white background set ovpt.(14a with light crease). Official set to 1r. Very fine u.m. (25). Cat. £67 {UM} US	£28
21267	1-010	1944 postage set to 2r, Official set to 1r, h/r, fine m.m. (25) Cat. £67 {MH} US	£34
21268	1w	1944 KGV Stamps of India ovpt in Arabic bottom marginal block of 4 - 3p Slate 'Wmk Inverted', superb u.m. Cat. £48 {UM} US5 (B)	£17
21269	6,12	1944 2a violet, 12a lake horiz pairs with 'kiss print' double overprints fine mint, each has BPA(1957) certificate stating not true double ovpts {MH} US4	£14
21270	01	1944 KGV - Official Stamps, Bi-centenary of Al-Busaid Dynasty. 3p slate in folded part sheet of 113, UM. Cat. £113 {O} US4	£18
21271	01/10	1944 Officials LMM Cat. £35 {O} US4	£9
21272	01/010	1944 KGV Officials of India opt'd in Arabic set, fine mint (10) Cat. £35 {O} US2	£11
21273	01/010	1944 KGV of India overprinted Officials set, NHM (10) Cat. £35 {O} US3	£17
21274	01-10	1944 Official set to 1r, fine u.m. (10) Cat. £35 {O}	£17
21275	01-010	1944 KGV - Official Stamps, Bi-centenary of Al-Busaid Dynasty. Full set of 10v, UM. Cat. £35 {O} US4	£12
21276	01-010	1944 Official KGV Stamps of India ovpt in Arabic, set of 10 vals 3p to 1r, mint small h/r. Very fresh bright colours. (10) Cat. £35 {O} US3	£16
21277	01-010	1944 Official Stamps of India ovpt in Arabic, set of 10 vals 1/2a to 1r, mint small h/r. (10) Cat. £35 {O} US2	£11

MYANMAR

21278	356-359	1998 Musical Instruments - lower 4v to 30k, fine used. Cat. £67 {U} US4	£18
-------	---------	---	-----

NAMIBIA

21279		1963-78 BIRDS - stamps from 5 issues: 1963 2d, 1/3d, 3/3d (3); 1966 Decimal Currency 10c, 35c, 50c (3); 1968 ovpt 10c, 15c, 35c (3); 1985 Audubon (4); 1978 Defins 3c, 32c, 40c, 50c. UM. Cat. £21 {UM} US	£13
21280	623/35	1993 Butterflies in top right corner PLATE blocks of 4. UMM Cat. £35 {UM} US4	£18
21281		1994-2006 BIRDS - stamps from 3 issues: 1994 Storks (4); 1997 Endangered Species (4, no MS); 2006 Seagulls (4), UM. Cat. £15 {UM} US	£10
21282	701/4	1997 Ruins in PLATE (1B) & TRAFFIC LIGHT blocks of 4. UMM Cat. £14 {UM} US4	£8
21283	701/4	1997 Ruins in PLATE (1A) & TRAFFIC LIGHT blocks of 4. UMM Cat. £14 {UM} US4	£8
21284	749/66	1997 Definitives in COMPLETE SHEETLETS of 10. UMM Cat. £80 {UM} US4	£46
21285	795/8	1998 Shells in PLATE (1A) and IMPRINT blocks of 4. UMM Cat. £20 {UM} US4	£9
21286	820/1	1999 Animals in IMPRINT & TRAFFIC LIGHT blocks of 4. UMM Cat. £25 {UM} US4	£12
21287	836/9	1999 Birds of Prey in IMPRINT & TRAFFIC LIGHT blocks of 4. UMM Cat. £22 {UM} US4	£10
21288	840/3	1999 Wetlan Birds in IMPRINT & TRAFFIC LIGHT blocks of 4. UMM Cat. £24 {UM} US4	£12
21289	845/8	1999 Orchids in IMPRINT & TRAFFIC LIGHT blocks of 4. UMM Cat. £22 {UM} US4	£10
21290	873/6	2000 Trees in IMPRINT & TRAFFIC LIGHT blocks of 4. UMM Cat. £24 {UM} US4	£12
21291	985-MS989	2005 BIRDS - Sunbirds. Set of 4v plus \$10 MS, UM. Cat. £15 {UM} US ..	£10

Free Stamp Trade Tips on-line at:
www.upastampauctions.co.uk

Lot No	Cat No	Description	Estimate
NATAL			
<i>For more lots, please see the GALLERY section at the front of the catalogue</i>			
21292		Largely intact collection on SG Imperial album pages entirely used in mixed condition, incl: Early Cholon Head types 1867 1/- green SG25. 6d & 1/- ovpt Postage SG55 & 56. 6d mauve ovpt SG62. 5/- rose x 3. E7 to 2/6d SG138. 1902 5/- 10/- & £1.10/- fiscal used. Cat £800+ (74). {CC} US3	£191
21293		1859-1909 Used collection on Imperial leaves(79) including 1874-99 CC 5s(3), 1902-03 set, mainly fine {CC} US3	£68
21294	11	1861 QV: 3d blue, intermediate perf 14-16, no wmk. Fine used, h/r. Centred E where frame clipped by perfs - some roughly formed perfs. Double ring cancellation includes 'NATAL/1866' Cat. £80 {U} US	£27
21295	11	1861 QV: 3d blue Intermediate perf 14 to 16. FU Cat. £80 {U} US4	£14
21296	15	1862 1d rose-red, very light indistinct cancel, v.g.u. Cat. £85 {U}	£17
21297	24	1863-65 QV: 6d violet, wmk Crown CC, perf 12 1/2. Horizontal pair, mint, no gum. Some rough perfs and some toning. Cat. £90 {MH} US4	£9
21298	25	1867 1s green, blunted perfs at top and some toned perfs, traces of gum only, unused. Cat. £250 {MH} US3	£21
21299	71a	1874-99 CC 5s maroon perf 15 1/2 x 15 fine used Cat. £160 {U} PH Plate 47	£80
21300	72	1882-99 5s rose, missing NE corner perf, o/wise very good cds used. Cat. £55 {U}	£9
21301	73	1874-99 CA 5s carmine fresh mint, heavily mounted Cat. £110 {MH} ...	£45
21302	82-3	1875-76 1d yellow and 6d violet (no gum), fresh o.g. Cat. £205 {MH} US3	£28
21303	97/103	1882-9 1/2d (both shades), 1d (both shades), 3d grey, 4d and 6d, h/r, m.m. (7) Cat. £180 {MH} US3	£37
21304	105-13	1886 2d on 3d, 1887-89 2d olive-green, 1888 1s, 1891 2 1/2d on 4d and 2 1/2d blue, h/r, m.m. (5) Cat. £104 {MH} US3	£24
21305	125	1895 'HALF' on 1d rose right hand pane of 60 Plate 3 unmounted mint, mostly fine Cat. £240 {UM} US7	£53
21306	140	1902 KEVII: 5s dull rose and blue, wmk Crown CC. Lightly MM, h/r. Centred SE. Cat. £65 {MH} US4	£20
21307	140	1902 CC 5s dull blue and rose fine mint, heavily mounted Cat. £65 {MH}	£30
21308	140,141	1902 CC 5s blue and rose, 10s deep rose and chocolate used, small faults Cat. £75 {U} US3	£10
21309	141	1902 CC 10s deep rose and chocolate used, Durban 1906 c.d.s., small corner crease Cat. £60 {U}	£20
21310	142	1902 KE VII £1 with good gum but surface rub and poor colour from fading. Reasonable space filler l.m.m. Cat. £350 {MH} US3 (image available online only)	£34
21311	142	1902 KEVII: £1 black and bright blue, wmk Crown CC. Lightly MM, h/r. Centred to NW, some shortish perfs at top. Cat. £350 {MH} US4 (image available online only)	£44
21312	142	1902 CC £1 black and blue fine used Cat. £95 {U} US6	£22
21313	143	1902 KEVII - £1.10 green and violet, wmk Crown CC, perf 14. Fine used, h/r. Cancelled 'DURBAN/4.45pm/FE 22/10'. A few short perfs and single missing perf at base. Centred to SW. Cat. £160 {U} US8 (image available online only)(B)	£20
21314	143	1902 £1 10/- green & violet f.u. Cat. £160 {U} US8	£24
21315	143	1902 KEVII: £1 10/- green & violet FU Cat. £180 {U} US4	£49
21316	143	1902 CC £1.10s green and violet used, Johannesburg c.d.s., light crease Cat. £200 {U} PH Plate 47	£80
21317	143	1902 CC £1.10s green and violet fine fiscally used Cat. £35 {R} US3	£14
21318	143	1902 CC £1.10s green and violet fine used Cat. £160 {U} US6 (image available online only)	£40
21319	144	1902 CC £5 mauve and black used, part 1906 c.d.s., slightly grubby Cat. £2250 {U} PH Plate 47	£400
21320	145	1902 CC £10 green and orange perfin with Revenue cancel, fine Cat. £125 {R} PH Plate 67	£70
21321	145a	1902 £10 green and orange, ovptd. SPECIMEN, a few slightly greasy perfs at top, centred to NW, h/r, m.m. Cat. £475 {S} US2 PH Plate 47	£180
21322	145b	1902 CC £20 red and green fine fiscally used Cat. £350 {R} PH Plate 47	£200
21323	127-139	1902-03 KEVII: Definitive set, complete 1/2d to 4s, wmk Crown CA, perf 14. Lightly MM. h/r and/or trace. Fine set. Cat. £275 {MH} US4	£77
21324	127-37	1902-03 EwdVII wmk Crown CA mint values to 2/-, with 1/2d, 1d (crease), 1 1/2d overall toned gum, 2 1/2d, 3d, 4d h/r, 5d, 1/- & 2/- faded. (9). Cat. £120 {MH} US7	£21
21325	138s	1902-03 KEVII: 2s.6d purple, wmk Crown CA, ovpt, 'SPECIMEN'. Lightly MM. {S} US4	£9
21326	127,etc	1902-08 1/2d to 4s mint(13) mixed CA or MCA wmk, some faults {MH}	£40
21327	146-56	1904 EwdVII wmk MCA mint group with 1/2d 1d & 2d m.m. 5d overall toned gum, 1/- tone marks & h/r, 2/- gum faults. (6). Cat. £210 {MH} US7	£27
21328	157	1904 KEVII: 2s.6d purplet, wmk Mult Cown CA. MM, large part o.g., light gum toning. Cat. £65 {MH} US4	£9
21329	o1-5	1904 E7 Officials 1/2d blue green, 1d carmine, 2d red & olive green, 3d purple & grey & 6d green & brown purple each cds used. (5). Cat. £110 {O} US3	£34
21330	02-6	1904 EwdVII ovpt set (Excl 1/2d Cat £3.75) very fine l.m.m the 1/- superb u.m. (5). Cat. £375 {MH} PH Plate 47	£250
21331	05	1904 Official 6d green and brown purple fine used Cat. £95 {O} PH Plate 47	£50
21332	06	1904 Official 1s carmine and pale blue fine used, Ladysmith JA 4 05 postmark Cat. £350 {O} PH Plate 47	£200
21333	146/69	1904-08 set to 5d, 1908-09 set to 2s plus 5s, 1904 official 1/2d and 1d, h/r, m.m. (11) Cat. £134 {MH} US3	£31
21334	146/7	1904-08 1/2d, 1d (2), 2d, 4d, 5d, 1s and 2s6d, v.g.u. Also 1d u.m. (9) Cat. £67 {U}	£22
21335	157	1904-08 MCA 2/6d purple fine used, heavy pmk Cat. £60 {U} US3	£14
21336	162	1904-08 MCA £1.10s brown orange and deep purple fine fiscally used {R}	£20

Lot No	Cat No	Description	Estimate	Lot No	Cat No	Description	Estimate
Natal - continued				Nauru - continued			
21337	169	1908 E7 5/- green & red on yellow wmk MCA perfectly centred with full Dundee 28 Ju 09 cds cancel, superb very fine used. Cat. £50 {U} US3 (image available online only)	£28	21379	62	1907 Siva Mahadeva - 32p blue in lower right corner UM block of 4, perf 11. Cat. £92 {MH} US4 (image available online only)	£29
21338	169	1908-09 MCA Postage Postage 5s green and red/yellow fine used, MUSGRAVE ROAD c.d.s. Cat. £50 {U} US3	£17	21380	63	1907 Siva Mahadeva - 1r red in upper left corner UM block of 6, perf 11. Cat. £280 {MH} US4	£89
21339	170s	1908-09 KEVIL: 10s green and red/green, wmk Mult Crown CA (insc Postage Postage), ovpt SPECIMEN. Lightly MM. {S} US4 (image available online only)	£26	21381	63	1907 Siva Mahadeva - 1r red in lower right corner UM block of 4, perf 11. Cat. £188 {MH} US4 (image available online only)	£58
21340	171	1908-09 MCA £1 purple and black/red fine used, indistinct postmark Cat. £400 {U} PH Plate 47	£120	21382	57-63	1941-46 Siva Mahadeva local printing set, lightly hinged mint. (7 stamps) Cat. £100 {MH} US	£44
21341	136a/49a	1953-62 set to \$4.89, ex. \$2.49, incl. all Types plus 6c shade, fine u.m. (19) Cat. £95 {UM}	£40	21383	64-72	1949 Complete set of 9v to 1r in UM blocks of 4. 2p to 70p corner blocks, 32p right marginal, 1r lower marginal. Cat. £320 {UM} US4	£114
NAURU				21384	73-84	1954 Definitives set m.m. (12) Cat. £200 {MH} US5	£54
21342	15	1916 KGV: 1/2d red brown. LMM Cat. £30 {MH} US4	£9	21385	85-87	1954 Map of Nepal - size 30x18mm, 2p, 4p, 6p & 8p, mint (4p & 6p UM). Cat. £36 {MH} US4	£10
21343	1b var	1916 KGV: 1/2d yellow-green, wmk Mult Cypher, variety 'Double ovpt, one albino', UM. Cat. £60 {UM} US4 (image available online only)	£26	21386	85-96	1954 Maps set u.m. (12) Cat. £260 {UM} US7 (image available online only)	£42
21344	4var	1916 KGV: 2d orange (Die I), wmk Mult Cypher with unlisted variety 'Bite out of 2nd 'U' in Nauru'. MM. {MH} US4	£12	21387	85-96	1954 Map of Nepal Definitives set l.m.m. Cat. £225 {MH} US5	£57
21345	23d	1916-23 DLR 10s deep bright blue, centred to right (sheet margin), toned gum, very l.m.m. Brandon Cert. (1981). Scarce. Cat. £500 {MH} PH Plate 47	£170	21388	97-101	1956 King Mahendra Coronation set m.m. Cat. £190 {MH} US5	£49
21346	3	1916-23 KGV Definitive of GB ovpt 'Nauru' - 1/2d Red-Brown, mint small h/r. Very fresh bright colours. Cat. £60 {MH} US6 (B)	£18	21389	103-114	1957 Definitives - Head Dress and Crowns set m.m. (12) Cat. £160 {MH} US5	£42
21347	4, 388	1916-23 on GB 2d Die 1, 1924-48 white paper 5s, fine used. Cat. £70 {U} US	£23	21390	103-114	1957 Crown set, lightly hinged mint. (12 stamps) Cat. £160 {MH} US ..	£36
21348		1916-75 Mint and used lightly duplicated accumulation(354) including 1916 ovpt set to 1s mint, with both Dies of 2d, the 6d has short left stroke to 'N', 1919 Seahorse 2/6d mint, 1924-48 Ships to 10s mint(2 sets), 1954 set in mint blocks of four {CC} US4	£129	21391	131	1959 BIRDS - 1r blue and brown (Pheasant), UM. Cat. £36 {UM} US ..	£26
21349	13-16	1923 Ovpt in centre set plus 1/2d shade(5) fine mint Cat. £115 {MH} US4	£39	21392	132	1959 BIRDS - 2r blue and purple (Pheasant), UM. Cat. £24 {UM} US	£15
21350	26A-36A part	1924 KGVl: Australian Mandate - greyish paper (Type A) 10v from longer set, 1/2d to 1s (ex 9d), lightly MM. Cat. £46 {MH} US4	£12	21393	133	1959 BIRDS - 5r red and violet (Satyr Tragopan), UM. Cat. £130 {UM} US PH Plate 47	£80
21351	27B/36B	1924-28 white paper 1d to 1s, ex. 4d and 9d, 3d is toned, gum thin on 1s, h/r, m.m. (8) Cat. £69 {MH}	£16	21394	120-33	1959-60 Definitives set m.m. (14) Cat. £180 {MH} US5	£44
21352	31A	1924-28 rough greyish paper 3d, centred to top, v.g.u. Cat. £15 {U}	£7	21395	131/3	1959-60 1r and 5r (canceled partial FIRST DAY COVER) on separate neat covers, fine. Cat. £119 {C} US6 (image available online only)	£23
21353		1924-35 1924 1/2d, 1d, 1 1/2d, 2d, 2 1/2d, 4d & 1/- (this with faults) cds f.u. (taken as cheapest). Silver Jubilee set cds f.u. (11). Cat. £48 {U} US3	£17	21396	319 var	1975 Tourism 2p, right marginal block of 4, central vertical strip affecting all four stamps is not printed, u.m. Created by exposing to sunlight? Unusual. {UM} US (image available online only)	£22
21354	26a-34a	1924-48 Century (Freighter) issue vals 1/2d to 6d rough surfaced, greyish paper. Mint large h/r. (SG28a - 1/2d has overall gum toning). (9) Cat. £40 {MH} US2	£14	21397	349var	1977 Birds 5p Great Indian Hornbill bottom right corner block of 4 with violet black omitted with normal corner marginal. Very fine u.m. {UM} ..	£40
21355	39B	1937 KGVl: 10s yellow, shiny surfaced, white paper, no wmk, perf 11. UM top marginal, h/r on margin Cat. £85 {UM} US2 (image available online only)	£54	21398		1977-96 BIRDS - stamps from 3 issues: 1977 (4); 1992 (3); 1996 Butterflies and Birds (4) Cat. £19 {UM} US	£12
21356	39B	1937 KGVl: 10/- yellow. Light diagonal creasing. FU Cat. £120 {U} US4	£18	21399	384-386	1979 BIRDS - International World Pheasant Association. Wet of 3v, 10p, 10r & 3r.50, UM. Cat. £14 {UM} US	£9
21357	44-79	1937 to 1966 basic issues complete, v.f.u. (36) Cat. £37 {U} US2	£14	NETHERLANDS			
21358	26B-36B	1937-48 KGVl: Australian Mandate - white paper (Type B) 1/2d to 1s plus 1/2d perf 14, lightly MM, some gum toning. Cat. £115 {MH} US4	£26	21400		1852-1910 Mostly complete coln of Used classics displayed on Importa album pages, from King William 1852-63 one of each imperf vals incl 15c 4 margin thick paper, 1864 one of each perf val incl 15r well centred, 1867-69 range incl 25c & 50c, 1869-76 Arms incl 1c black, 2 1/2c, 1872-91 range to 2g.50 p.14, Queen Wilhelmina 1891-94 vals to 1g, inevitably some faults but a good range for the period. (76) Cat. £1900 {U}	£650
21359	26B-36b	1937-48 Century (Freighter) Shiny Surface, White Paper vals 1/2d to 1s, mint smal h/r. (SG26b - 1/2d, SG29b - 2d and SG31b - 3d all have overall gum toning). Facially super fresh bright colours. (11) Cat. £104 {MH} US2	£38	21401		1852-1935 part complete Mint/Used coln on illus album pages, from King William III 1852-63 5c, 10c & 15c, each with boxed Franco cancel, the 15c is fresh 4 margin example, 1867-69 vals to 15c, 1869-76 Arms 1c black (small thin), then misc range and later M sets incl 1927 Child Welfare MM. (110) Cat. £800 {MX} US5	£120
21360	26B-36B part	1937-48 KGVl: Australian Mandate - white paper (Type B) 8v from longer set, 1/2d, 1d, 2d, 3d, 5d, 6d, 9d, 1s, lightly MM. Cat. £90 {MH} US4	£24	21402		1852-1936 valuable coln on SG Ideal album pages, mostly Used with some dupl of vals & sets with typical early mixed condition, from King William 1852-63 imperf 5c & 10c x 2, 1864 perf trio, 1867-69 vals to 50c, 1869-76 Arms 1c & 2 1/2c, 1872-91 2g.50, Queen Wilhelmina 1891-94 range to 50c with shades, 1906 Anti-TB set, 1913 Centenary range to 1g, 1923 Culture Fund pair FU & MM, 1928 Olympic set, Child Welfare sets, 1931 Gouda Church pair, 1932 Tourist set, 1933 Seamen set, etc, a fine coln for the period. (100s) Cat. £3050 {U} US4	£556
21361	26b-38b	1937-48 Century (Freighter) on Shiny surfaced White paper vals 1/2d to 5s plus SG26bc - 1/2d Perf 14, mint small h/r. Very fresh bright colours. Cat. £175 {MH} US6	£50	21403		1852-1945 largely complete Used and some Used or Used+Mint coln neatly presented in a Rapkin album, the album is in a card retail box, from usefull earlyies incl 1852-63 King William III U, 1899-1923 Queen Wilhelmina vals to 25c M, 1906 Anti-TB set FU & 5c M (tone spots), more complete between the Wars incl 1928 Olympic set U, 1931 Child Welfare FU, 1933 Seamans set FU, 1933 Child Welfare set FU, 1936 Child Welfare set M+FU, German Occup with 1940 surch set to 100 on 3c M+FU, then to 1944 Child Welfare set M+FU, a fine coln. (100s) Cat. £1670 HEAVY/OVERSIZE LOT - OVERSEAS SHIPPING SURCHARGE APPLIES {CC} US7 ..	£191
21362	26B-39B	1937-48 Century freighter set on shiny surfaced white paper very fine cds used (5/- top right corner perf slightly rounded) 10/- superb. Scarce set. (14). Cat. £275 {U} US PH Plate 47	£178	21404		1852-1960 USEFUL STOCK on album & stock book pages. A mint & used collection with light duplication on album pages with William to 50c, Wilhelmina to various 1g, Julianna to 10g used, Due to 1g used, Stock book pages with single figure duplication, plenty of complete sets, similar values to collection seen. Fine condition. (2500+) Cat. £1750 HEAVY/OVERSIZE LOT - OVERSEAS SHIPPING SURCHARGE APPLIES {MX}	£350
21363	26B-39B	1937-48 Ship white paper set(14) very fine used Cat. £275 {U} US3	£109	21405		1852-1963 Balance collection in clear mounts on KA-BE leaves in tan coloured 'KA-BE' padded album with matching slipcase, spanning 1852 to 1963. Mixed, (mainly) mint and used, note early values to 2 1/2g, 1913 William I to 25c (u), 1923 long set to 1g (u), odd sets/values to 1940's then many sets/part sets to 1963. Generally above average including fine. Estimated catalogue value in excess of £2000. Approx 600 stamps, usefull to develop, fill gaps/runs. Minimal duplications and includes odd damaged stamp. HEAVY/OVERSIZE LOT - OVERSEAS SHIPPING SURCHARGE APPLIES {CC} US3	£204
21364	26b-39b	1937-48 Ships white paper set to 10s(14), the 2/6d is grey paper, fine mint Cat. £225 {MH} US4	£71	21406		1852-1980 valuable coln in Davo illus album, from sparse seln of Used, incl 1906 Anti-TB set, 1931 Gouda Church set, then from 1960s more complete Mint incl 1966 Child Welfare MS UM, 1969 Queen Juliana defin set UM, etc, through to 1979 Child Welfare set & a few later MS, also some BotB incl Court of Justice, substantial coln worthy of continuation, c/v £1400+. (100s) HEAVY/OVERSIZE LOT - OVERSEAS SHIPPING SURCHARGE APPLIES {MX} US6	£230
21365	26B-39B	1937-48 Ships white paper set plus 1/2d perf 14(15) very fine used Cat. £293 {U} US7	£64	21407		1852-1986 Boxed DAVO album with a used collection 1852 to 1986, nearly complete 1958-86, but with a good degree of completion throughout. Some faults on earlier period, but most f.u. from 1940's. Cat value £2000+ Cat. £2000 HEAVY/OVERSIZE LOT - OVERSEAS SHIPPING SURCHARGE APPLIES {U} US2	£188
21366	26B-39B	1937-48 Ships white paper set to 10s(14) fine mint Cat. £225 {MH} US4	£83				
21367	26Bc-36B	1937-48 KGVl: Australian Mandate - white paper (Type B) 1/2d (perf 14) to 1s, fine to very fine used. Cat. £95 {U} US4	£29				
21368	31b	1937-48 Pictorial val 3d Greenish Grey, f.u. with med h/r. Cat. £22 {U} US5 (B)	£8				
21369	36B	1937-48 1s brown-lake 'Freighter', white paper, NHM. Cat. £20 {UM} US	£12				
21370	37B	1937-48 KGVl: 2s.6d grey-green, shiny surfaced, white paper, UM, centred N. Cat. £35 {UM} US3	£17				
21371	37B	1937-48 2s6d grey green 'Freighter', white paper, NHM. Cat. £35 {UM} US	£21				
21372	38b	1937-48 Century (Freighter) Shiny Surface, White Paper - 5s Claret, super u.m. (Has overall light gum toning) Cat. £45 {UM} US2	£22				
21373	38B	1937-48 5s claret 'Freighter', white paper, NHM. Cat. £45 {UM} US	£28				
21374	39b	1937-48 Century (Freighter) - 10s Yellow on White paper, mint small h/r. (o/c SE) Cat. £85 {MH} US6 (image available online only)	£24				
21375	94-100	1951 KGVl: full definitive set of 7v to 5s, UM. Cat. £38 {UM} US3	£22				
21376		1954-79 Very Fine used collection on pages, inc 1954 set plus shades, 1963 set, 1966 set, 1968 opt'd set & 1978-79 pictorial definitive values to \$5. (63) Cat. £60 {CC} US3	£23				
NEPAL							
21377	13	1898 Circa 1898. Cover franked with single 1898 1a blue poor impression on poor quality native paper (SG 13), a fine four margin copy tied by somewhat unclear 'Character' cancel. Addressed internally in Nepal with additional cds with manuscript date on reverse. US3	£61				
21378	61	1907 Siva Mahadeva - 24p orange in lower right corner UM block of 4, perf 11. Cat. £72 {MH} US4 (image available online only)	£24				

Lot No	Cat No	Description	Estimate	Lot No	Cat No	Description	Estimate
Netherlands - continued				Netherlands - continued			
21408		1852-1996 An extensive collection of mint and used in 4 fine boxed DAVO pre printed albums. Volume one to 1944, mainly f.u., then 3 further volumes to 1996 mint and used, including middle period mint and u.m. Slight duplication of mini sheets. Generally fine throughout, a few faults on earlier issues. Total cat value is approx. £4700 Cat. £4700 HEAVY/OVERSIZE LOT - OVERSEAS SHIPPING SURCHARGE APPLIES {MX} US2 £509		21440	693	1949 Queen Juliana 40c bright purple definitive, very lightly MM with faint hinge trace. Cat. £75 {MH} US3 (image available online only) £29	
21409	3b	1852-63 King William III 15c orange-yellow 4 margin, Used with boxed Franco cancel, a little scruffy. Cat. £225 {U} US4 (image available online only) £32		21441	699	1949 Queen Juliana 2½g sepia definitive, UM. Centred to left. Cat. £350 {MH} US3 PH Plate 47 £119	
21410	3b	1852-63 King William III 15c orange-yellow in horiz pair, 3 margin, fresh Used with Utrecht cancel, rarely seen as such. Cat. £450 {U} US4 PH Plate 47 £77		21442	699	1949 2½g sepia Queen Juliana, lightly hinged mint. Cat. £350 {MH} US £62	
21411		1864-1969 ALL DIFFERENT COLLECTION in a dedicated hingeless "Lighthouse" album. Mixed mint & used, inc William range to 1g, Wilhelmina to 5g, Julianna to 10g, a handful of sheetlets inc 1942 12½c Legion, 1925-27 Charity sets, 1927 Red Cross set mint & a plethora of complete sets thereafter, plus strong range of Postage Due to top values. Fine condition (850+) Cat. £1100 HEAVY/OVERSIZE LOT - OVERSEAS SHIPPING SURCHARGE APPLIES {CC} £375		21443	700	1949 Queen Juliana 5g brown definitive, Plate 2, UM Cat. £800 {UM} US3 PH Plate 48 £327	
21412		1864-1971 ALL DIFFERENT COLLECTION in a dedicated hingeless "Schaubek" album. Mixed mint & used, chiefly mint & NHM Post WWII, inc small William range, Wilhelmina to 5g & dotted with interrupted perf issues, a wealth of complete sets inc Charity issues, a handful of sheetlets & a useful range of Postage Due. Fine condition (1000+) Cat. £1250 HEAVY/OVERSIZE LOT - OVERSEAS SHIPPING SURCHARGE APPLIES {CC} £400		21444	701	1949 Queen Juliana 10g slate-violet definitive, UM Cat. £550 {UM} US3 PH Plate 48 £225	
21413	17-22	1867-69 Die 2 set to 50c (small faults), fair to good used. (6) Cat. £557 {U} PH Plate 47 £60		21445	708-712	1949 Child Welfare set of 5v to 20c + 7c, UM. Cat. £27 {UM} US3 £11	
21414		1870-1958 Part complete coln on album pages, mostly FU with some better vals & complete sets. (90) Cat. £200 {PD} £60		21446		1949-50 No value indicated Charity greeting stamps for Christmas & New Year depicting various Netherlands towns/cities. Includes Vordense Beek, Deventer, Maastricht, Groningen, etc. A very attractive addition to any Netherlands collection. All fresh hinged mint(17) {L} US2 £16	
21415	147-57	1891-4 Wilhelmina set to 1g f.u. (11) Cat. £214 {U} US PH Plate 47 ... £85		21447		1949-51 Queen Juliana most values to 1g incl. 40c and 75c, lightly hinged mint. (15 stamps) Cat. £373.6 {MH} US £62	
21416	159-61	1896 Wilhelmina 50c to 2g50c high values f.u. (3). Cheap 50c has a blurred cancel, others fine. Cat. £288 {U} US PH Plate 47 £116		21448	695	1950 Queen Juliana 45c slate-violet definitive, very lightly MM with faint hinge trace. Cat. £90 {MH} US3 (image available online only) £34	
21417	194-7	1899-1910 Wilhelmina high values with 10g orange red f.u. including Amsterdam certificate. Cat. £1020 {U} US PH Plate 47 £400		21449	713-18	1950 Cultural Fund set(6) fine u.m. Cat. £70 {UM} £20	
21418		1906-40 Motly complete and Used coln displayed on Importa album pages, missing the top vals but with better sets incl, 1906 TB set FU, 1919 surch 60c on 30c UM, 1928 Olympic Games set, 1931 Gouda Church pair, 1933 Seamen's set, most of the Child Welfare sets, etc, some pages have tone spots but not the stamps. (100s) Cat. £760 {U} £270		21450	713-718	1950 Cultural and Social Relief Fund set of 6v to 20c + 5c, lightly MM, hinge traces. Cat. £75 {MH} US3 £25	
21419	214-224	1913 Centenary set to 5g v.f.u. (missing 10g). All f.u. except cheap 5c wavy line cancel. Key values are all v.f.u. Cat. £244 {U} US £107		21451	720-724	1950 Bombed Churches Rebuilding Fund set of 5v to 20c + 5cv, lightly MM, hinge trace. Cat. £120 {MH} US3 £41	
21420	221	1913 Centenary 50c, centred to right, fine cds used. Cat. £50 {U} £22		21452	727-731	1950 Child Welfare set of 5v to 20c + 7c, UM except 10c, very LMM. Cat. £44 {MH} US3 £14	
21421	268-9	1923 25th Anniversary pair 2½g and 5g pair v.f.u. plus lower values. Cat. £650 {U} US PH Plate 48 £289		21453	826-30	1950 Rembrandt set fine u.m. Cat. £50 {UM} £15	
21422	272-273	1923 Culture Fund, set of 2v insc 1923, lightly MM, hinge trace. A few perfs not fully punched through. Cat. £58 {MH} US3 £19		21454	732-736	1951 Cultural and Social Relief Fund, Castles, set of 5v to 20c + 5c, UM, 20c with gum crease. Cat. £50 {UM} US3 £18	
21423	295-297	1924 Child Welfare set of 3v, lightly MM with hinge trace. Cat. £20 {MH} US3 £9		21455	737-41	1951 Cultural Fund set fine u.m. Cat. £32 {UM} £10	
21424	295,etc	1924-27 Child Welfare sets(14) fine u.m. Cat. £61 {UM} £30		21456	737-741	1951 Child Welfare Portraits set of 5v to 20c + 7c, UM. Cat. £36 {UM} US3 £16	
21425	273,etc	1928 and 1930 Child Welfare sets fine u.m. Cat. £49 {UM} £20		21457	757a-757d	1952 International Postage Stamp Exhibition set of 4v to 20c, UM. Cat. £130 {UM} US3 £53	
21426	381A-384A	1929 Child Welfare set of 4v to 12½c (+3½c), fine used, h/r. Cat. £21 {U} US3 £9		21458	757a-d	1952 ITEP Exhibition special colours set(4) fine u.m. Cat. £130 {UM} £40	
21427	388A-391A	1930 Child Welfare set of 4v to 12½c (+3½c), fine used, CTO, h/r. Cat. £21 {U} US3 £9		21459	769-73	1953 Red Cross set fine u.m. Cat. £22 {UM} £10	
21428	404A-407A	1932 Child Welfare set of 4v to 12½c (+3c), fine used, small h/r. Cat. £38 {U} US3 £13		21460	796-800	1954 Cultural Fund set fine u.m. left marginals Cat. £41 {UM} £14	
21429	413-416	1933 Seamen's Charity set of 4v to 12½c (+3½c), fine used. Cat. £55 {U} US3 £19		21461	810-14	1955 Cultural Fund set fine u.m. Cat. £30 {UM} £10	
21430		1938-94 BIRDS - stamps from 6 issues: 1938 Air 12½c (1); 1974 Nature & Environment 25c space filler (1); 1976 Zuider Zee Project 75c (1); 1982 Waddenzee (2); 1984 Health & Social Welfare Fund (4 + 3.40 booklet); 1994 Fedapost '94 (3); Cat. £27 {UM} US £17		21462	826-830	1956 Cultural and Social Relief Fund, Rembrandt, set of 5v to 25c + 8c, MM, h/r. Cat. £50 {MH} US3 £14	
21431		1941-79 Mostly complete coln of vals, sets & MS displayed on Importa album pages, from earlier Mint/Used through to substantially UM, with better incl 1951 Castles set MM, 1954 Culture set MM, 1965 Child Welfare MS UM, etc, a useful coln. (100s) Cat. £1500 HEAVY/OVERSIZE LOT - OVERSEAS SHIPPING SURCHARGE APPLIES {MX} £500		21463	836-837	1956 Europa set of 2v, lightly MM, h/r. Cat. £75 {MH} US3 £21	
21432		1945-2001 Collection of mainly u.m. (earlier period is f.u.) in 3 very fine boxed DAVO hingeless albums. Volume One is 1945-65 f.u. then u.m. from 1966-69. Volumes Two and Three are u.m. and appear almost complete 1969 to 2001 (1990 missing). With sets, mini sheets and booklet panes. Albums alone cost well over £100 each. (3 volumes, cat value £3900+) Cat. £3900 HEAVY/OVERSIZE LOT - OVERSEAS SHIPPING SURCHARGE APPLIES {UM} £475		21464	836-837	1956 Europa set of 2, Very Fine UM. (2) Cat. £75 {UM} £25	
21433		1945-80 Mostly complete FU+M coln neatly presented in 3 Rapkin albums, the albums are stored in card retail boxes, commences with 1944-46 War Scenes set M+FU, many better sets incl Child Welfare M+FU, 1949-51 Queen Juliana defins to 35c M, 1950 Bombed Churches M, 1951 Social Relief set M+FU, 1952 Jan Van Riebeeck set M+FU, 1952/53 Flowers sets M+FU, 1954 Social Welfare set M+FU, 1956 Europe set M, then almost all M+FU to 1980 Child Welfare, superb coln for the period. (100s) Cat. £2650 HEAVY/OVERSIZE LOT - OVERSEAS SHIPPING SURCHARGE APPLIES {CC} US7 £330		21465		1962-79 ALL DIFFERENT NHM COLLECTION in a dedicated hingeless "Schaubek" album, inc a high degree of completion for the 1960 commemorative issues. Fine condition (375+) Cat. £400 HEAVY/OVERSIZE LOT - OVERSEAS SHIPPING SURCHARGE APPLIES {CC} £175	
21434	616-619	1946 Queen Wilhelmina large set to 10g, fine Used. (4) Cat. £60 {U} ... £30		21466		1964-92 43 booklets, exploded in 'Grande' stockpages. Little duplication and in excellent condition. Comprises (SG nos) 61-69, 81, 83-86, 91-93, 95-98, 100-107. Cat. £450 {BK} US3 £153	
21435	619	1946 Queen Wilhelmina 10g deep violet, UM. Cat. £250 {UM} US3 PH Plate 48 £103		21467	1035-37	1967 AMPHILEX set in sheetlets of 10(30) fine u.m. Cat. £130 {UM} £40	
21436	640-655	1947-48 Definitive set of 16v to 60c, UM. Cat. £225 {UM} US3 £92		21468	1078-84	1969 Larger format h/v's 1g-2.50g top marginals, very fine u.m. (6). Cat. £35 {UM} US3 £12	
21437	640-655	1947-48 Queen Wilhelmina set (less 6c grey-blue), lightly hinged mint. (15 stamps) Cat. £225 {MH} US £40		21469		1981-2002 Collection of u.m. sets and mini sheets in 2 very fine boxed hingeless DAVO albums. Volume one 1981-89, Volume Two 1997-2002. Both are almost complete for the period. Catalogue value over £3000. Cat. £3000 HEAVY/OVERSIZE LOT - OVERSEAS SHIPPING SURCHARGE APPLIES {UM} £400	
21438		1949 UPU pair (hinged), plus the sets for Antilles and Suriname, u.m. (6) Cat. £49 {MH} £20		21470		2001-6 A very fine collection of mainly Euro issues u.m. and almost complete for the period. Face value alone about 400 € (about £320) and with a cat value of £2000. Includes sets, mini sheets and booklet panes. Album as new and original cost about £150. Cat. £2000 HEAVY/OVERSIZE LOT - OVERSEAS SHIPPING SURCHARGE APPLIES {UM} £375	
21439	684-698	1949 Queen Juliana definitive part set, mix of very lightly MM and UM. 5c to 1g, except 40c, 45c slate-violet and 75c. Cat. £150 {MH} US3 £58		NETHERLANDS - COLONIES - CURACAO			
				21471		1873-1947 Useful collection of mainly mint on Lindner hingeless leaves. Note 1889-91 numerals set mint (cat £55), 1928-30 Wilhelmina set except SG 118 (SG 112/122) cat £70, 1944 Rec Cross set and others. Later period a bit sparse. Cat. £820. Cat. £820 {MX} US2 £141	
				21472	37-41	1889 Ful definitive 'Numeral' set of 5v, 1c to 5c. Fine used with contemporary cancellations and h/r. Cat. £26 {U} US £12	
				21473	D48C	1889 Postage Diue 25c type III very fine used. Cat. £225 {PD} US8 (image available online only) £25	
				21474		1898 Postal stationery: 5c brownish red on pink postal stationery card (H&G 6) used with added 1889 2½c green (SG39) tied by CURACAU squared circle cancel. Addressed to Germany with 'Via New York' cachet. {PS} US £11	
				21475	116	1933 MARITIME: 15c blue tied on piece by fine complete strike of boxed HAMBURG-AMERIKA LINIE M.S. 'CORDILLERA' 19 OKT 1933 cancel in purple. US3 £6	
				21476	279	1947 10 Guilder Air fine u.m. Cat. £120 {UM} US2 (image available online only) £51	
				21477		1949-69 Collection of definitives and commems, mainly mint, with sets on Lindner hingeless leaves. Few 100's Cat. £150 {MH} US2 £51	
				NETHERLANDS - COLONIES - INDIES			
				21478		1868-1950's Collection of mainly used on Lindner album leaves including 1868 SG2 King William f.u. Few 100's Cat. £650 {U} US2 £141	
				21479	150a var	1908 12½c blue of 1902 opt 'JAVA' with opt inverted. Mint, full o.g., small hinge remant, few short perfs. Excellent colour. Butterflies/moths in top corner spandrels. Cat. £675 {MH} US11 (image available online only) £66	
				21480	151a var	1908 15c brown of 1902 with 2 horizontal bars opt 'JAVA' with opt inverted. Mint, full o.g., faint hinge trace. Excellent colour. Butterflies/moths in top corner spandrels. Cat. £675 {MH} US11 (image available online only) £66	

Lot No	Cat No	Description	Estimate
Netherlands - Colonies - Indies - continued			
21481	464	1941-45 Dancer 4c brown-olive in near full sheet of 90 with 3 margins, UM with odd tone spot, typical edge marks & folds. Cat. £76.5 {UM} US4	£18
NETHERLANDS - COLONIES - SURINAM			
21482		1873-1975 Collection of mint and used on DAVO LEAVES. With some 1930's to 1950's Charity sets and 1955 SG MS 418 cat £120 but gum toned, then quite extensive to 1970's. Mainly mint, some earlier used. Cat. £740 {MX} US2	£133
21483		1928-48 Mint/Used vals, incl 1929-38 Views vals to 1p, 1948-53 Views 30c to 1p.35 M. (36) Cat. £400 {MX} US4	£71
21484		1978-84 Collection of u.m. on DAVO leaves, looks almost complete for the period including 1983 butterflies and thematics. Clean lot with cat value £390. Cat. £390 {UM} US2	£133
NEW CALEDONIA			
21485		1905-2001 BIRDS - stamps from 14 issues, mostly UM: 1905 2c & 4c fu (2); 1942 Free French Issue 5c LMM (1); 1976 Ocean Birds (3); 1978 Ocean Birds (2); 1982 (2); 1983 Birds of Prey (2); 1995 60f; 1985 Kagu (8); 1985 Le Cagou Stamp Club (1); 1990 Kagu 50f; 1990 Auckland '90 MS; 1994 Hong Kong Stamp Exhibition MS; 1998 Endangered Species (4); 2001 ASNNC (1); Cat. £57 {MX} US	£36
21486		1946-73 ALL DIFFERENT NHM COLLECTION in mounts on lighthouse pages, inc values to 200f, inc 1948 Postage & Air set, 1967 Butterfly set, plenty of 50f Airmails & more. Lovely quality. (160+ stamps & 1 m/s) Cat. £650 {CC}	£225
21487	411,12,15,17	1966 BIRDS - 4v from longer set, 15f, 30f, 39f & 100f, UM. Cat. £84 {UM} US	£53
21488		2017 Small collection of superb u.m. issues. (4 plus 1 mini sheet and 1 Booklet) {UM} US4	£32
21489		2018 Small collection of superb u.m. issues. (11 plus 1 mini sheet) {UM} US4	£50
NEW GUINEA			
21490	9-15	1901 British New Guinea wmk vertical short set 1/2d - 1/-, m.m. with some h/r. (7). Cat. £280 {MH}	£120
21491		1914-16 Used collection on Imperial leaves(30) inc Roos value to 5s,10s, also a few Papua, mainly fine {CC} US3	£103
21492	88	1915 KGV: 6d ultramarine in a vertical strip of 3 showing all three settings. Setting b is UMM. LMM Cat. £45 {MH} US4	£22
21493	89	1915 KGV: 9d violet in a vertical strip of 3 showing all three settings. Setting b is UMM. MM Cat. £60 {MH} US4	£32
21494		1915-16 N.W. Pacific Is group mint, 2d grey, 2 1/2d indigo & 3d yellow olive wmk Type 2, ovpt Type 6 (b) SG73-76. 6d ultramarine, 9d violet & 1/- emerald wmk Type 5, ovpt Type 6 x 3 of each with the different settings (a) (b) & (c) SG88-90. Slightly mixed condition m.m. with h/r. (12). Cat. £170 {MH}	£80
21495	84	1915-16 'Roo 10s grey and pink ovpt Type a well centred fine used, couple of slightly short perfs, Nauru Radio Station cancel Cat. £200 {T} PH Plate 48	£100
21496	92	1915-16 'Roo 5s grey and yellow ovpt Type a well centred fine used, Nauru Radio Station cancel Cat. £120 {U} PH Plate 48	£60
21497	97	1915-16 'Roo 2s red brown ovpt Type b fine used, Nauru Radio Station cancel Cat. £50 {U}	£25
21498	99	1915-16 'Roo 1 chocolate and dull blue ovpt Type a fine used, Nauru Radio Station cancel Cat. £475 {U} PH Plate 48	£240
21499	101	1918 1d on 1s green ovpt Type a fine used, violet NAMATANAI 15 MY 18 postmark, SG gives date of issue 23 May Cat. £90 {U} PH Plate 48	£50
21500	92	1918 registered cover from RABAU to SWITZERLAND franked 1915 5s (centred to left), German reg etiquette, SYDNEY transit and BASEL receiving cds on reverse. Fine and scarce. Cat. £600 on cover. {C} US (image available online only)	£263
21501	106/12	1918-22 Roos (wmk W6) 2d, 2 1/2d, 3d, 6d greyish ultramarine and 9d, v.g.u. Cat. £182 {U} US (image available online only)	£62
21502	107/12	1918-22 Roos (wmk W5) 2 1/2d both shades, 3d, 6d greyish blue and 9d, h/r, m.m. (5) Cat. £94 {MH} US	£34
21503	116	1918-22 Roo (wmk W6) 5s, centred to left, l.m.m. Cat. £75 {MH} US	£27
21504	109	1918-23 Roo 3d, Die 1, light bend, very fresh u.m. Cat. £23 {UM}	£9
21505		1918-39 Small selection of mint small h/r issues - SG102 - KGV Head of Australia ovpt 'N.W. Pacific Islands - 1/2d Green and SG213-214 - 1d and 1 1/2d Bulolo Goldfield inscribed 'Airmail Postage', and u.m. - SG126a-127 - 1 1/2d Orange-Vermilion and 2d Claret Native Village issues and SG208-211 - KGV Coronation set of 4 vals. (9) Cat. £23 {CC} US	£12
21506	115	1919 KGV: 2/- brown. UMM Cat. £30 {UM} US4	£18
21507	120-122	1920 KGV: 3v from longer set, stamps of Australia ovpt 'N.W./Pacific Islands.', wmk W5. 1d violet, 2d orange & 2d rose-scarlet, UM. Cat. £23 {UM} US3	£12
21508	123	1922 KGV: 4d violet FU Cat. £40 {U} US4	£14
21509	130a	1925 KGV: 6d bistre. FU Cat. £50 {U} US4	£18
21510	130b	1925 6d yellow brown top left corner marginal block of 4 mounted in margin & bottom right very fine & fresh looking. Cat. £64 {MH}	£50
21511	028	1925 9d violet ovpt OS Type 02 in very fine used block of 4, single Rabaul 15 dec 1931 cds cancel in centre of block. Cat. £150 {U} PH Plate 72	£100
21512	030	1925 Native Village 2/- brown lake ovpt OS Type 2 cds used. Cat. £75 {U} US3 (image available online only)	£28
21513	132-3	1925-27 1s and 2s, each off-centre to bottom, light cds cancels, fresh, f.u. Cat. £75 {U}	£30
21514	222	1925-31 KGV - Official Stamps - full set of 9v to 2s plus 6d yellow-brown & unlisted shade of 3d. Lightly MM with hinge trace or small h/r. 1s & 2s with proofers mark. Usual rough perfs. Cat. £75 {O} US6	£25
21515	022-030	1925-31 Native Village issue ovpt 'O S', vals 1d to 2s (Missing SGO23 - 1 1/2d and SGO27 - 6d), superb u.m. bottom marginals. (7) Cat. £72 {O} US	£44
21516	022-030	1925-31 Native Village issue ovpt 'O S', set of 9 vals 1d to 2s plus SGO27a - 6d Yellow-Brown, (9 vals top marginals and 1 bottom marginal), superb u.m. (10) Cat. £112 {O} US	£69
21517	030	1925-31 Official 2s brown lake used, slight thin Cat. £75 {O}	£25

Lot No	Cat No	Description	Estimate
New Guinea - continued			
21518	134,148	1931 Registered cover TWAU to Bristol, England with Huts 5s bistre, Air ovpt 10s bright pink, very fine Cat. £285 {C} US7	£75
21519	150/207	1931 Anniv set to 5s, Air set to 5s, 1932-34 redrawn set to 5s (plus a heavily toned 10s), Air set to 2s, 1935 SJ, h/r, fresh m.m. Cat. £475 {MH} US3	£99
21520	150-159	1931 KGV: 10th Anniv of Australian Administration. Short set of 10v, 1d to 2s (with dates), lightly MM with hinge trace or small h/r. Cat. £59 {MH} US	£27
21521	150-59	1931 Bird of Paradise with 1931 date group 1d-4d, 6d, 1/- & 2/- fine & fresh looking m.m. 1/- with small tone spot. (8). Cat. £48 {MH}	£24
21522	163	1931 KGV: 1/2d orange in a top left corner block of 4. UMM Cat. £13 {UM} US4	£8
21523	163-173	1931 KGV: 10th Anniv of Australian Administration, Air. Short set of 11v, 1/2d to 2s (with dates) ovpt 'AIR MAIL', lightly MM with hinge trace. Cat. £67 {MH} US	£29
21524	163-174	1931 Bird of Paradise with Dates either side ovpt 'Air Mail and an Aeroplane', vals 1/2d to 5s, all superb u.m. bottom right hand corner marginals. (12) Cat. £115 {UM} US	£71
21525	175	1931 KGV: 10th Anniv of Australian Administration, Air. 10s bright pink (with dates) ovpt 'AIR MAIL', lightly MM with hinge trace. Cat. £80 {MH} US (image available online only)	£44
21526	031-041	1931 Bird of Paradise with dates ovpt 'O S' set of 11 vals 1d to 5s, superb u.m. (11) Cat. £225 {UM} US	£139
21527	177/86	1932 KGV: Definitives to 2/- ex SG 181. LMM Cat. £140 {MH} US4	£29
21528	177-88	1932 Bird of Paradise redrawn without date, short set to 10/- 1d-9d very fine l.m.m. 1/- - 10/- m.m. with h/r. 5/- with some tone marks on gum. (14). Cat. £180 {MH} US4 (image available online only)	£44
21529	178	1932 KGV: 1 1/2d claret. FU Cat. £26 {U} US4	£9
21530	053	1932 KGV: Officials 2/- dull lake. FU Cat. £75 {O} US4	£26
21531	177/86	1932-34 Definitives to 2/- MM Cat. £110 {MH} US4	£32
21532	177-188	1932-34 Bird of Paradise without dates vals 1d to 10s, (Missing SG179a - 2 1/2d Green and SG180a - 3 1/2d Aniline Carmine), mint small h/r. Average centring. Fresh bright colours. (13) Cat. £183 {MH} US7	£44
21533	187	1932-34 Bird no dates 5s olive well centred v.f.u. Cat. £50 {U}	£25
21534	189	1932-34 Bird no dates £1 olive grey very fine used Cat. £120 {U}	£70
21535	190/200	1932-34 KGV: Airmails to 2/- LMM Cat. £75 {MH} US4	£23
21536	193a & 194a	1932-34 Bird of Paradise redrawn without dates ovpt 'Air Issue' - 2 1/2d Green and 3 1/2d Aniline Carmine, bottom marginal superb u.m. (2) Cat. £21 {UM} US (image available online only)	£12
21537	200-03	1932-34 Air Bird no dates 2s to £1(4) fine used, the 2s has a couple of short perfs Cat. £285 {U}	£130
21538	203	1932-34 £1 olive-grey 'Raggiana' Air Post, redrawn & without date, fine used. Cat. £75 {U} US2 (image available online only)	£39
21539	043/53	1932-34 KGV: Officials to 2/- ex the 1d value (SG 042). Mainly UM. VLMM Cat. £190 {O} US4	£56
21540	045 & 047	1932-34 Bird of Paradise issue without dates 2 1/2d Green and 3 1/2d Aniline Carmine, bottom marginal superb u.m. (2) Cat. £30 {UM} US (image available online only)	£19
21541	179a	1934 KGV: 2 1/2d green. FU Cat. £42 {U} US4	£12
21542	204	1935 Air £2 bright violet very fine used, SALAMAUA 21 OC 37 postmark Cat. £140 {U} PH Plate 48	£80
21543	204	1935 Air £2 - bright violet, centred slightly W. part cds cancels. Tiny surface thin below 'A' of Guinea. Cat. £140 {U} US4 (image available online only)	£35
21544	204	1935 Air £2 - bright violet well centred light Port Moresby cds cancel, tiny thin right side Cat. £140 {U} US4 (image available online only)	£35
21545	208-25	1937 Coronation and 1939 Air set to £1, very fine used. (18) Cat. £856 {U} US2 (image available online only)	£376
21546	225	1937 KGV: AIR - £1 olive-green inscribed 'AIRMAIL POSTAGE' at foot, perf 11. UM with usual mottled, creamy gum. Perfectly centred. Single nibbled perf at base. Cat. £140 {UM} US2 (image available online only)	£67
21547		1937-9 Used collection on an album leaf(12) inc Air values to 6d and 2s, also New Hebrides(20), mainly fine {CC}	£30
21548		1939 Bulolo Goldfields inscribed 'Air Mail Postage', vals 1/2d to 5d, superb u.m. (7) Cat. £67 {UM} US	£40
21549	212/21	1939 KGV: Definitives to 1/- FU Cat. £200 {U} US4	£58
21550	212/222	1939 'Bulolo Goldfields' Air Mail short set to 2s, fine mint (11) Cat. £290 {MH} US2	£86
21551	212-21	1939 GVI Airmail Postage short set to 1/- cds fine used, (2d & 9d with small thin patch on back). (10). Cat. £175 {U} US (image available online only)	£67
21552	212-21	1939 Air set to 1s, odd light bend/brownish gum, u.m./l.m.m. (10) Cat. £200 {MH} (image available online only)	£55
21553	212-219	1939 Bulolo Goldfields issue Inscribed 'Airmail Postage' at foot, vals 1/2d to 6d, mint small h/r. (SG219 - 6d has a thin at top). Fresh bright colours. (8) Cat. £112 {MH} US3	£29
21554	212-22	1939 Air set to 2s, thin on 1s, o/wise very fresh, fine m.m. (11) Cat. £290 {MH} US6 (image available online only)	£55
21555	212-221	1939 KGV: AIR - lower 10v to 1s from longer set. Lightly MM, all toned with consistent gum colour. 6d & 1s with reverse thins and not included in estimate. Cat. £180 {MH} US6	£23
21556	212-333	1939 GVI 'Airmail Postage' short set to 2/- very fine & fresh l.m.m. 2/- top marginal mounted in margin only stamp u.m. (5d faint vertical crease). (11). Cat. £250 {MH} US6 (image available online only)	£64
21557	219	1939 Bulolo Goldfields inscribed 'Air Mail Postage', 6d Bistre-Brown, superb u.m. Cat. £45 {UM} US (image available online only)	£28
21558	220	1939 KGV: AIR - 9d violet inscribed 'AIRMAIL POSTAGE' at foot, perf 11. UM with usual mottled, creamy gum. Centred N. Cat. £45 {UM} US3	£22
21559	220	1939 Bulolo Goldfields issue Inscribed 'Airmail Postage' at foot, 9d Violet, mint small h/r. Fresh bright colours. Cat. £45 {MH} US3	£20
21560	220	1939 Bulolo Goldfields inscribed 'Air Mail Postage', 9d Violet, superb u.m. Cat. £45 {UM} US (image available online only)	£28
21561	221	1939 Bulolo Goldfields issue Inscribed 'Airmail Postage' at foot, 1s Pale Blue-Green, mint small h/r. Fresh bright colours. Cat. £45 {MH} US3	£20

Lot No	Cat No	Description	Estimate
New Guinea - continued			
21562	221	1939 Bulolo Goldfields inscribed 'Air Mail Postage', 1s Pale blue-Green, superb u.m. Cat. £45 {UM} US (image available online only)	£28
21563	223	1939 Bulolo Goldfields issue Inscribed 'Airmail Postage' at foot, 5s Olive-Brown, mint small h/r. Fresh bright colours. Cat. £190 {MH} US3 PH Plate 48	£84
NEW HEBRIDES			
21564	1b-9	1908 Mult Crown 1/2d (no gum), 1d (slight gum tone) and 1s, Crown CA set to 1s (never hinged), m.m. (9) Cat. £200 {MH} PH Plate 48	£90
21565	3	1908 1/- green & carmine. LMM Cat. £30 {MH} US4	£9
21566	9	1908 CA 1s green and carmine fine m.m. Cat. £140 {MH} US5 (image available online only)	£39
21567		1908-95 Accumulation in a binder (100s) including 1910 Regd cover to Germany with 1s green and red, 1910 MCA set used, 1911 set to 5s used, ditto French Currency set, 1936 French Currency values to 5Fr on three Registered covers to Germany, Postage Dues inc 1953 set used, French Currency 1938 France Libre set used. An interesting lot in mainly fine condition HEAVY/OVERSIZE LOT - OVERSEAS SHIPPING SURCHARGE APPLIES {CC} US3	£272
21568	18-28	1911 MCA set(9) v.f.u. Cat. £140 {U} US3	£54
21569		1920-21 surcharges (ex. Scarce 2d on 40c), set to 6d, 1924 set to 5s, P. Due 10d (1Fr), some usual gum toning, h/r, m.m. Cat. £150 {MH} US3 ..	£30
21570	49/51	1925 1/-, 2/- & 5/- Definitives. FU Cat. £67 {U} US4	£21
21571	D5	1925 Postage Due 10d(1Fr) carmine/blue. LMM Cat. £40 {PD} US4	£14
21572	D5	1925 Postage Due-10d carmine/blue lower marginal imprint block of four fine c.t.o. Cat. £40 {PD} US3	£14
21573	52/62	1938 Gold Currency short set to 5Fr, NHM (11) Cat. £68 {UM} US	£44
21574	52/63	1938 Gold Currency definitive set, fine mint (12) Cat. £325 {MH} US2 ..	£90
21575	52-61	1938 Gold Currency issue vals 5c to 2f, mint small h/r. Fresh bright colours. (10) Cat. £65 {MH} US3	£29
21576	52-63	1938 set to 10f (centred to NW, lower marginal with imprint, stamp never hinged), a few light tone spots on 5f and 10f, h/r, m.m. (12) Cat. £325 {MH} US PH Plate 48	£98
21577	62	1938 KGV1: Gold Currency - 5f red/yellow, UM. Cat. £75 {UM} US2 (image available online only)	£47
21578	62	1938 Gold Currency issue - 5f Red/Yellow, mint small h/r. Fresh bright colours. Cat. £75 {MH} US3	£33
21579	62	1938 5Fr red/yellow LMM Cat. £75 {MH} US4	£18
21580	63	1938 KGV1: Gold Currency - 10f violet/blue, UM. A few nibbled perfs. Cat. £225 {UM} US2 PH Plate 48	£90
21581	63	1938 Gold Currency issue - 10f Violet/Blue, mint small h/r. (2 p/p at top and 5 toned perfs at bottom). Cat. £225 {MH} US3	£45
21582	63	1938 Gold Currency issue - 10f Violet/Blue, superb u.m. Cat. £225 {UM} US6 (image available online only)	£66
21583	63	1938 10Fr violet/blue. LMM Cat. £225 {MH} US4	£58
21584	D10	1938 KGV1: 1f red/green, ovpt 'Postage Due', UM. Cat. £55 {PD} US3 (image available online only)	£30
21585	D6	1938 KGV1: 5c blue-green, ovpt 'Postage Due', left marginal, UM. Cat. £32 {PD} US3	£17
21586	D6/10	1938 Postage Dues LMM Cat. £190 {PD} US4	£46
21587	D6/D10	1938 Gold Currency opt'd 'Postage Due' set, fine mint (5) Cat. £190 {PD} US2	£53
21588	d6/d10	1938 Gold Currency set opt'd 'Postage Due', NHM (5) Cat. £190 {PD} US PH Plate 48	£116
21589	D6-10	1938 Postage Due set to 1f, fresh, fine mint. (5) Cat. £190 {PD} PH Plate 48	£80
21590	D6-10	1938 Postage Due set to 1f, h/r, fine and fresh, m.m. (5) Cat. £190 {PD} US PH Plate 48	£98
21591	D6-D10	1938 Postage Due set of 5 vals 5c to 1f, mint small h/r. Fresh bright colours. (5) Cat. £190 {PD} US3	£84
21592	D6-D10	1938 Gold Currency issues ovpt 'Postage Due' set of 5 vals 5c to 1f, mint small h/r. Very fresh bright colours. (5) Cat. £190 {MH} US5	£65
21593	D7	1938 KGV1: 10c orange, ovpt 'Postage Due', UM. Cat. £32 {PD} US3 ..	£17
21594	D8	1938 KGV1: 20c scarlet, ovpt 'Postage Due', UM. Cat. £42 {PD} US3 (image available online only)	£23
21595	D8	1938 Postage Due 20c scarlet. LMM Cat. £48 {PD} US4	£9
21596	D9	1938 KGV1: 40c grey-olive, ovpt 'Postage Due', UM, right marginal folded. Cat. £48 {PD} US3 (image available online only)	£27
21597	D9	1938 Postage Due 40c grey olive. LMM Cat. £48 {PD} US4	£11
21598		1949 UPU, 1957 defin set and 1925 P. Due sets fine used, plus 1953 defin set m.m. (31) Cat. £84 {MX}	£32
21599		1949 UPU, 1953 postage set to 5f and P. Due set to 1f, h/r, fine m.m. (20) Cat. £73 {MH} US	£36
21600	64-286	1949 UPU to 1980 Birds issues apparently complete, ex. 1976 Xmas, 1977 local surcharge set and min sheets, v.f.u. Cat. £235 {U} US2	£94
21601	68-78	1953 Pictorial set of 11 vals 5c to 5f, mint small h/r. (SG78 - 5f has small thin but paper is there from hinging to cover it up). (11) Cat. £38 {MH} US3	£11
21602		1953-57 Collection on New Age leaves(37) including 1957 set mint and used, also Nauru(21), fine {CC} US3	£10
21603		1957 Native scene set, English inscribed (SG 84/94) & French inscribed (SG F96/106), very fine used (22) Cat. £114 {U} US3	£51
21604	84/91	1957 Definitives to 40c in IMPRINT blocks of 6 three in each block being UMM. LMM Cat. £60 {MH} US4	£24
NEW HEBRIDES - FRENCH			
21605	F11-21	1911 set to 5f, gum toning, m.m. (11) Cat. £65 {MH}	£18
21606	F33/4	1920-21 and 1924 surcharge values, incl. 5c on 40c and one 20c on 30c, light gum toning, m.m. (7) Cat. £60 {MH}	£17
21607	F53/63	1938 set to 5f (patchy gum toning), ex. 2f, m.m. (10) Cat. £110 {MH} ..	£32
21608	F53-64	1938 set to 10f, h/r, fine m.m. (12) Cat. £300 {MH} US PH Plate 48 ..	£151
21609	F62-64	1938 Gold Currency 2f, 5f and 19f, fine mint. (3 stamps) Cat. £285 {MH} US	£107
21610	FD67	1938 Postage Due 20c scarlet. FU Cat. £50 {PD} US4	£23
21611	F65/7	1941 Definitives. The 5c, 10c & 15c values in marginal blocks of 4. UMM Cat. £72 {UM} US4	£28

Lot No	Cat No	Description	Estimate
New Hebrides - French - continued			
21612	F65-76	1941 set to 10f, some obviously cto (or off philatelic covers?), fine used. (12) Cat. £400 {U} PH Plate 48	£140
21613	F68	1941 Gold Currency - 20c scarlet, ovpt 'France Libre', UM. Cat. £27 {UM} US3	£16
21614	F75	1941 Gold Currency - 5f red/yellow, ovpt 'France Libre', UM. Cat. £25 {UM} US3	£14
21615	F76	1941 Gold Currency - 10f violet/blue, ovpt 'France Libre', UM. Cat. £35 {UM} US3	£19
21616		1956-80 MINT, NHM & VFU COLLECTION on pages, an all different collection of sets, Lovely fresh condition (110+ stamps & 1 m/s) Cat. £80 {CC}	£35
21617	F106	1957 5Fr black. FU Cat. £50 {U} US4	£18
21618	F125	1963 BRIDS - 5f blue, indigo and black (White-collared kingfisher), very fine used. Cat. £25 {U} US	£13
21619	F126/7	1965 Air UMM Cat. £32 {UM} US4	£10
NEW ZEALAND			
<i>For more lots, please see the GALLERY section at the front of the catalogue</i>			
21620		White Terrace 1d of 1900 Plate Proof single, accepted design in lake large margins all round very fine display quality item {P} US2 (image available online only)	£32
21621		Balance collection in a stockbook, QV-GV only, mint & used in mixed condition. Very high cat value with much of interest. All identified by SG No. 1898 pictorials to 5/- 1936 pictorials to 3/- QV first side face to 2/- SG185 faults but cat £325 alone. 2nd side face to 1/- all identified by perf etc. 23 Chalon Heads incl imperfs. GV commens incl Admiral Head 3/- Cat. £8500++ (325) HEAVY/OVERSIZE LOT - OVERSEAS SHIPPING SURCHARGE APPLIES {CC} US2	£744
21622		White Terrace 1d of 1900 Plate Proof single accepted design in lake large margins all round very fine display quality item {P} US2 (image available online only)	£32
21623	4	1855 Chalon Head 1d red no wmk imperf 3 margin just touching top on blue paper, light barred numeral cancel. Tiny tear middle left side which barely detracts from a fine looking stamp. Cat. £2500 {U} US2 PH Plate 48	£665
21624	10	1857 Chalon Head 2d blue no wmk imperf 3 margins just touching left side, barred numeral cancel. Cat. £180 {U} US2 (image available online only)	£32
21625	13 & 14	1857 Chalon Head 6d x 2, no wmk imperf brown 3 margin trimmed bottom. Pale brown 3 margin just touching both sides of SE corner. Both with barred numeral cancel. Cat. £700 {U} US2 (image available online only)	£78
21626	16	1857 Chalon Head 1/- dull emerald-green, no wmk imperf 4 good to large margins, very fine looking but with large thin on back, with barred numeral cancel. Make excellent spacefiller. Cat. £1900 {U} US2 PH Plate 48	£118
21627	17	1857 Chalon Head 1/- blue green no wmk imperf cut close but clear on all sides top right corner crease and tiny tear only visible from the back. Cancelled with light 7 in duplex type cancel. Cat. £1800 {U} US6 PH Plate 48	£104
21628	8	1857 Chalon Head 1d dull orange no wmk imperf 4 margins very light cancel. Fine looking Cat. £900 {U} US2 PH Plate 48	£235
21629		1857-2006 Accumulation on Varior stock leaves(100s) inc a few imperf and perf Chalons used, duplicated later issues mainly used, officials inc 1940 Centenary set mint, Life Insurance, mixed condition HEAVY/OVERSIZE LOT - OVERSEAS SHIPPING SURCHARGE APPLIES {CC} US3	£170
21630	13	1857-63 No wmk imperf 6d brown fine used, large margins, tiny spot to the right of Queen's head, re-backed Cat. £350 {U} US3 (image available online only)	£26
21631	15	1857-63 No wmk imperf 6d chestnut used, cut close/touched at right and at foot. Cat. £950 {U} US3 (image available online only)	£68
21632	8	1857-63 No wmk imperf 1d dull orange used, small/close margins, slight thin Cat. £900 {U} US3 (image available online only)	£68
21633	33-43	1862 Chalon Head wmk star imperf group slight faults - seconds, ideal for study with shades evident, 1d vermilion x 3. 2d blue x 4. 6d brown x 6. Cat. £2300+. (13). {U} US2	£118
21634	44	1862 Chalon Head 1/- green wmk star imperf 4 fine to large margins barred numeral cancel. Cat. £550 {U} US2 PH Plate 48	£118
21635	46	1862 Chalon Head 1/- deep green wmk star imperf, 4 close to large margins, barred numeral cancel. Fine. Cat. £550 {U} US2 PH Plate 48 ..	£129
21636	53	1862 Chalon Head 6d black-brown wmk star roulette 7, well centred fine to large margins, top left corner crease barred numeral cancel. Cat. £700 {U} US2 PH Plate 48	£98
21637	57	1862 Rouletted 7 1s yellow green used, margins a little rough as usual Cat. £1000 {U} US3 PH Plate 48	£137
21638	57	1862 Chalon Head 1/- yellow green wmk star roulette 7, well centred, trimmed top & bottom, light barred numeral cancel. Cat. £1000 {U} US2 PH Plate 48	£125
21639	57	1862 Chalon Head 1/- yellow green wmk star roulette 7, centred slightly NE, trimmed top & tiny tear middle left part duplex cancel. Cat. £1000 {U} US2 PH Plate 48	£157
21640	68	1862 Chalon Head 1d orange-vermilion wmk star perf 13 at Dunedin well centred part duplex cancel, Cat. £425 {U} US2 PH Plate 48	£145
21641	74	1862 Chalon Head 3d brown-lilac wmk star perf 13 at Dunedin well centred with perfs encroaching into design at right barred numeral cancel. Cat. £600 {U} US2 PH Plate 48	£216
21642	79	1862 Chalon Head 1/- deep green wmk star perf 13 at Dunedin centred NE, barred numeral cancel. Cat. £500 {U} US2 PH Plate 48	£176
21643	85	1862 Chalon Head 6d black-brown no wmk pelure paper imperf 4 margin fine to very close lower left corner, barred numeral cancel. Cat. £350 {U} US2 PH Plate 48	£118
21644	86	1862 Chalon Head 1/- deep green no wmk imperf 4 margin, top & bottom very fine right close but clear, left margin repaired, light barred numeral cancel. Cat. £1200 {U} US2 PH Plate 48	£157

Lot No	Cat No	Description	Estimate	Lot No	Cat No	Description	Estimate
New Zealand - continued				New Zealand - continued			
21645	93	1862 Chalon Head 6d black-brown perf 13 at Dunedin no wmk very well centred with light barred numeral cancel. Very fine. Cat. £500 {U} US2 PH Plate 48	£235	21680	132	1872 Chalon Head 1d red-brown wmk large star perf 12½, barred oval cancel Cat. £65 {U} US2 (image available online only)	£24
21646	33	1862-4 Large Star 1d orange vermilion used, cut close/touched in places, thinned Cat. £350 {U} US3 (image available online only)	£33	21681	132a	1872 Chalon Head 1d brown shades x 2 worn plates, wmk large star perf 12½, part duplex cancels. (2). Cat. £120 {U} US2 (image available online only)	£47
21647	36	1862-64 Large Star imperf 2d deep blue used, three margins, clipped at right Cat. £120 {U} US3	£14	21682	135	1872 Chalon Head 6d blue wmk large star perf 12½ part duplex cancel. Couple of nibbled perfs R side. Cat. £80 {U} US2 (image available online only)	£24
21648	38	1862-64 Large Star imperf 2d pale blue fine used, small to good margins, c.d.s. pmk Cat. £120 {U} US3 (image available online only)	£28	21683	131c	1873 Chalon Head 6d blue wmk large star perf 12½ comp 10(p10 top rest 12½) light barred numeral cancel f.u. Cat. £750 {U} US2 PH Plate 48	£313
21649	40	1862-64 Large Star imperf 3d brown lilac used, three margins, cut into at foot Cat. £225 {U} US3 (image available online only)	£28	21684	139s	1873 no watermark 4d orange-yellow, handstamped SPECIMEN in violet, central thin, ragged perfs, fresh unused no gum. {S}	£25
21650	41	1862-64 QV - Chalon Head - 6d black-brown, wmk Large Star, imperf, 3½ margins, very close at top and ½ of right side missing margin. Very fine used, clear profile. Cat. £180 {U} US7 (image available online only)	£31	21685	143	1873 Newspaper ½d pale dull rose perf 10 well centred m.m. with overall toned gum. Cat. £180 {MH} US2 (image available online only)	£62
21651	41	1862-64 QV - 6d black-brown, wmk large star, imperf with 3 good margins (no top margin). Fine used, h/r. Cat. £180 {U} US8 (image available online only)(B)	£20	21686	143-51	1873 Newspaper Stamp small group with SG143 perf 10 small part cds f.u. SG144 perf 12½ cds f.u. SG149 perf 12½ wmk Star x 2 one centred grossly S & other with R wing margin creased. SG150 perf nearly 12 cds used creased. SG151 x 3 cds used, fine looking m.m. & unused. (8). Cat. £200 {MX} US2	£59
21652	41	1862-64 Large Star imperf 6d black brown used, little in the way of margins Cat. £200 {U} US3	£14	21687	157	1874 QZ 1/- green perf 12½ barred oval cancel. Fine used. Cat. £55 {U} US2	£16
21653	42	1862-64 Large Star imperf 6d brown used, cut close/touched on all sides Cat. £200 {U} US3	£14	21688	152/7	1874-78 QV: Definitives perf 12.5. Set from 1d to 1/- - G/FU Cat. £185 {U} US4	£56
21654	43	1862-64 Large Star imperf 6d red brown fine used, three margins Cat. £180 {U} US3 (image available online only)	£28	21689	152-245	1874-97 QV Side Face Head collection superbly presented on A4 pages & written up. Specialised shades & perfs throughout. Slightly mixed condition entirely used. 1874 perf 12½ set to 1/- green with some shades. 1878 2d rose perf nearly 12 SG158a. 2d rose wmk Large Star perf 12½ SG179. Perf 12x11½ values to 6d with shades SG180-83. 1882 perf 12x11½ to 1/- red brown. 1891 perf 10 to 1/- . 1895 perf 10x11 & 1897 perf 11 to 1/- . Cat. £1400++ (113). Cat. £1400 {U} US6	£314
21655	96	1863 Chalon Head 2d dull deep blue imperf no wmk on thick soft paper, with good to large margins on 3 sides, left side a little ragged but just clear of frame line. Light 5 in barred numeral cancel. Cat. £1300 {U} US2 PH Plate 48	£509	21690	158a	1878 QV 2d Rose, f.u. with small h/r. (o/c SW) Cat. £250 {U} US8 (image available online only)	£43
21656	96a	1863 Chalon Head 2d dull deep blue perf 13 no wmk on thick soft paper, centred N light barred numeral cancel very fine. Cat. £750 {U} US2 PH Plate 48	£275	21691	158a	1878 QV - 2d Rose f.u. with small h/r. (3 toned perfs and 3 very small tone spots). Cat. £250 {U} US5 (image available online only)	£74
21657	100	1864 Chalon Head 1/- green wmk NZ imperf 3 margins light barred numeral cancel. Cat. £475 {U} US2 (image available online only)	£67	21692	182	1878 QV 4d maroon perf 12x11½ fine used. Cat. £75 {U} US2 (image available online only)	£24
21658	111	1864 Chalon Head wmk Large Star perf 12½ 1d vermilion used group of 9 in slightly mixed condition. Ideal for study. (9). Cat. £450 {U} US5	£76	21693	184	1878 QV 1/- green perf 12x11½, centred slightly SE, barred numeral cancel fine used. Cat. £75 {U} US2 (image available online only)	£24
21659	113-115	1864 Chalon Head wmk Large Star perf 12½ 2d blue used group of 8 in slightly mixed condition some worn plate & shades ideal for study. (8). Cat. £240 {U} US5	£42	21694	185	1878 Sideface 2s deep rose fine used, 5 JA 82 postmark Cat. £325 {U} PH Plate 48	£180
21660	11315	1864 Chalon Head 2d perf 12½ wmk star x 3 shades, pale blue worn plate v.f cds used. Deep blue light cds f.u. blue barred numeral cancel. (3). Cat. £100 {U} US2 (image available online only)	£43	21695	185	1878 QV 2/- deep rose centred W (grossly) with part cds cancel Cat. £325 {U} US3 PH Plate 48	£85
21661	115 & 122	1864 Chalon Head wmk star perf 12½ 2d blue centred NE & 6d red-brown centred W both barred numeral cancels. Cat. £65 {U} US2	£19	21696	186	1878 QV: 5/- grey. FU Cat. £325 {U} US4 PH Plate 48	£102
21662	117	1864 Chalon Head 3d lilac perf 12½ wmk star light barred numeral cancel. Cat. £45 {U} US2	£16	21697	186	1878 Sideface 5s grey used, heavy Nelson OC 81 postmark Cat. £350 {U} PH Plate 48	£140
21663	117	1864 Chalon Head wmk Large Star perf 12½ 3d lilac used group of 8 in slightly mixed condition possible shades. Ideal for study. (8) Cat. £360 {U} US5	£60	21698	186	1878 QV 5/- grey perf 12x11½ sound used with Dunedin 1879 cds & a barred oval cancel. Cat. £325 {U} US2 PH Plate 48	£78
21664	117-18	1864 Chalon Head 3d shades perf 12½ wmk star, lilac part light barred numeral cancel & deep mauve Auckland duplex cancel with one missing perf top right side. Cat. £165 {U} US2 (image available online only)	£47	21699	226f	1882-1900 perf 10 1s, with brown-purple advert on reverse (crisp strike), fresh, fine used. Cat. £75 {U}	£40
21665	119	1864 Chalon Head 4d deep rose perf 12½ wmk star well centred very fine part 1865 cds cancel & part barred numeral. Cat. £300 {U} US2 PH Plate 48	£118	21700		1882-1952 In tact collection neatly presented on album pages, mint & used in mixed condition, incl: 1898 pictorial types to 2/- this with full fine cds cancel. 9d full Napier cds some nibbled perfs. E7 to 1/- SG394 used. GV Heads mixed mint & used. 1920 Victory set mixed. 1925 Dunedin 1d cds used ½d & 4d m.m. 1926 Admiral Head 2/- & 3/- used SG469-70. 1929 TB pair cds f.u. SG544-45. 1932 33 & 34 Health used. 1935 pictorials to 3/-. Run of GVI to 1952. Cat £800++ (195). {CC} US3	£137
21666	119	1864 Chalon Head 4d deep rose perf 12½ wmk star centred N very fine cds used. Cat. £300 {U} US2 PH Plate 48	£141	21701		1882-1970 Mint and used collection on leaves(245) including a few better items, mixed condition {CC} US7	£37
21667	122	1864 Chalon Head wmk Large Star perf 12½ 6d red brown used group of 12 in slightly mixed condition possible shades ideal for study. (12). Cat. £360 {U} US5	£60	21702		1882-1986 Small range of used 'Postal Fiscals' with 1882 3/- mauve, 1925 2/- blue perf 14½ x 14, 1940 5/- green, 1967 \$4 deep reddish violet (2), \$6 emerald, and \$10 deep ultramarine plus 1986 \$6 bright green, \$8 light greenish blue and \$10 deep ultramarine set of three all average to fine used. Odd small fault. (SG F24, F131, F195, F219a, F220a, F222a & F223/5, Cat £63+) US3	£14
21668	122-22a	1864 Chalon Head 6d shades perf 12½ wmk star red-brown centred slightly E, brown centred grossly W both with barred numeral cancels. (2). Cat. £85 {U} US2 (image available online only)	£32	21703		1892-1970 Balance collection in clear mounts on Davo leaves, spanning 1892 to 1970. Mixed mint and used, but mint from c1906. Note QV with values to 9d (18) and KEVII ranges to 1d (4), KGV ranges to 3s (24). Appears to be virtually complete from 1937 Coronation to 1970 Health stamps. Mixed condition, generally above average including fine. Estimated catalogue value £770. c350 stamps & 28 MS, useful to develop, fill gaps/runs. {CC} US3	£137
21669	124	1864 Chalon Head 1/- green perf 12½ wmk star well centred light barred numeral cancel slightly soiled with small thin Cat. £180 {U} US2 (image available online only)	£47	21704	203b	1893 1/- red-brown perf 12x11½ with advert underprint, centred NE m.m. with some h/r. Cat. £500 {MH} US2 PH Plate 48	£176
21670	125	1864 Chalon Head 1/- yellow green wmk large star, perf 12½, light indistinct Brred numeral cancel. Fine used. Cat. £160 {U} US3 (image available online only)	£68	21705	99	1894 Chalon Head 6d red-brown wmk NZ imperf just touching top left side & close bottom right. Tiny thin bottom right. With Holcombe cert stating genuine 'A number of black surface marks & therefore cannot be passed as unused' Cat. £950 {U} US2 (image available online only)	£235
21671	125	1864 Chalon Head 1/- yellow-green perf 12½ wmk star centred N, 2 part Christchurch 1873 cds cancels. F.u. Cat. £160 {U} US2 (image available online only)	£67	21706		1898 Pictorial issues no wmk perf 11 2½d blue u.m. 6d rose red irregular perfs at left & gum disturbance. 1/- dull orange red l.m. couple of short perfs at bottom. SG260, 265c & 268a. (3). Cat. £150 {MH} US6 (image available online only)	£35
21672	125	1864 Chalon Head wmk Large Star perf 12½ 1/- yellow green x 4 used each with slight faults. Ideal for study. (4). Cat. £600 {U} US5 (image available online only)	£49	21707	246/59	1898 pictorial set to 5s (ex. 1s), incl. both 2½d and 5d shade (thin), the 2s a colour changing to blue, about half with perf toning (incl. 5s), m.m./part o.g. (14) Cat. £1200 {MH} US3 PH Plate 48	£137
21673	119	1864-71 Large Star perf 12½ 4d deep rose used, slight perf faults Cat. £300 {U} US3 (image available online only)	£68	21708	246-52	1898 Pictorial no wmk group mint in mixed condition with ½d x 3, 1d, 2d, 2½d Wakitipu x 2 shades, 2½d Wakitipu, 3d & 4d. (10). Cat. £200 {MH} US6	£33
21674	125	1864-71 QV - 1s yellow-green, wmk Large Star, perf 12½. Fine used, barred oval and registered cancellations. Centered NW where both frames cut by perfs. 2 x proofers marks on reverse. Cat. £150 {U} US8 (image available online only)(B)	£17	21709	246-52	1898 Pictorial issues no wmk perf 12 to 16, ½d purple-brown. 1d blue & yellow-brown. 2d lake fine looking. 4d x 2 shades bright rose & lake rose, each m.m. with h/r. (5) Cat. £110 {MH} US2	£32
21675	125	1866-71 large Star 1s yellow-green, centred high, ragged perfs, small pinhole, light cancel leaves profile clear, g.u. Cat. £150 {U}	£16	21710	248	1898 QV: 2d lake (Pembroke Peak), perf 14x14½. Fresh colour, mint, part o.g. Cat. £50 {MH} US3	£10
21676	128	1871 Chalon Head 1d brown wmk large star perf 10x12½ f.u. with part Christchurch duplex. Cat. £60 {U} US2 (image available online only)	£24				
21677	128a	1871 Chalon Head 1d brown wmk large star, perf 12½ comp 10, (p10 top left & bottom, p12½ right).light barred numeral cancel. Cat. £250 {U} US2 PH Plate 48	£102				
21678	132-36	1871 Chalon Head wmk Large Star perf 12½ new colours used group in slightly mixed condition 1d x 2, 2d x 6 & 6d x 6. Ideal for study. (14). Cat. £770 {U} US5	£112				
21679	132a-36	1871 Chalon Head wmk Large Star perf 12½ new colours 1d brown, 2d orange & vermilion, 6d blue & pale blue average used. (5). Cat. £275 {U} US5	£49				

Lot No	Cat No	Description	Estimate	Lot No	Cat No	Description	Estimate
New Zealand - continued				New Zealand - continued			
21711	248	1898 QV: 2d lake in a left marginal, horizontal pair. LMM Cat. £100 {MH} US4	£32	21741	312ab	1903 Kiwi 6d rose-red perf 11 wmk single NZ & Star upright, centred N. Irregular perfs right side as is common with this issue. Bright colour m.m. with white gum. Fine example of this very rare stamp. Cat. £3500 {MH} US2 PH Plate 48	£1253
21712	253a	1898 QV: 5d purple-brown (Otira Gorge & Mount Ruapehu), perf 14. MM, h/r, diagonal gum crease and some poorly formed perfs. Cat. £95 {MH} US3	£14	21742	316	1903 KEVII - 2s green, wmk type 43, perf 11. Mint, part o.g. hinge traces, some poorly formed and a few discoloured perfs. Lower marginal example, o/c, design at left cut by perfs. Cat. £225 {MH} US7 (image available online only)	£21
21713	254	1898 QV: 6d green. MM Cat. £95 {MH} US4	£28	21743	316a	1903 KEVII: 2s blue-green, 'Single' wmk, perf 11. Mint, h/r, part o.g. Poorly formed perfs and centred N where design cut by perfs. Cat. £225 {MH} US3 (image available online only)	£30
21714	254	1898 QV: 6d green. FU Cat. £50 {U} US4	£15	21744		1906 Christchurch Exhib 1/2d, 1d (light gum tone) and 3d, 1913 Auckland Exhib 1/2d and 6d, h/r, m.m. Cat. £160 {MH} US3	£35
21715	256	1898 QV - Pink Terrace, Rotomahana - 9d purple, no wmk, perf 12-16 (actual 14½). Lightly MM, large part o.g., archival mark on reverse, couple of short perfs. Cat. £130 {MH} US7 (image available online only)(B)	£17	21745		1906 Chalon Head 2d grey black imperf reprints on thick card by Hausburg top marginal (trimmed down) block of 4, 4 margin just shaving bottom right corner, horiz pair & 2 singles each 4 margin. {MH} US2	£24
21716	256	1898 QV: 9d purple. UMM Cat. £130 {UM} US4 (image available online only)	£71	21746	370-72	1906 Exhibition 1/2d emerald green, 1d vermilion & 3d brown & blue very fine & fresh looking Lm.m. 1d & 3d could be u.m. (3). Cat. £110 {MH} US2 (image available online only)	£39
21717	259	1898 QV - 5s vermilion, no wmk, perf 15. MM, h/r, patchy gum. Light discolouration, vertically, to left side of Mount Cook and light vertical crease. Couple of shortish perfs at left. Proofers mark on reverse. Cat. £350 {MH} US7 (image available online only)	£42	21747	370-73	1906 Christchurch Exhib. Set very fine & fresh original gum Lm.m. barely a trace. Seldom seen this fine. (4). Cat. £275 {MH} US2 PH Plate 48	£129
21718	259	1898 Pictorial no wmk perf 15 5s vermilion used, Auckland 17 MY 00 postmark, creased, slight staining on reverse. Cat. £600 {U} PH Plate 48	£100	21748	372	1906 KEVII: NZ Exhibition, Christchurch - 3d brown and blue, wmk W43, perf 14. Lightly MM, h/r and trace. Poorly formed perfs, light perf discolouration at bottom, left. Cat. £53 {MH} US3	£14
21719	259	1898 Mount Cook 5/- vermilion no wmk perf 15 heavy m.m. with h/r small thin faint surface marks. Cat. £350 {MH} US6 (image available online only)	£35	21749	381	1907 Pictorial wmk single NZ 1/- orange red perf 14x13 centred E m.m. with h/r part gum & faint diagonal crease only visible from the back. Cat. £225 {MH} US6	£21
21720	263-270	1898 Pictorial no wmk perf 11 mint group with 5d purple-brown fine & fresh m.m. 6d rose red m.m. heavy h/r. 9d deep purple centred slightly N fine & fresh m.m. some h/r. 3/- blue-green centred W faint corner crease m.m. h/r. 5/- vermilion centred W horiz crease & gum adhesion. (5). Cat. £830 {MH} US2 PH Plate 48	£118	21750	385a	1907 Small format 1/- Deep Orange Brown very fine looking m.m. with 1969 RPS Cert stating genuine. Cat. £500 {MH} US2 PH Plate 48	£275
21721		1898-1996 BIRDS - stamps from many issues: Used 1898 6d (1); 1900 6d, 1s x2 shades (3); 1907 3d Official (1); 1909 3d (1); 1935 1/2d, 1d, 1s (3); 1958 Hawke's Bay 3d (1); 1960 Health (2) 1962 Health (2) 1965 Health (2); 1977 Christmas 23c. Mint, mostly UM, from 1936 1/2d, 1d, 1s (3); 1956 Southland Centennial 8d (1); 1959 Health (2 x MS); 1961 Health (2 & 2 x MS); 1962 Health Stamps (2 x MS); 1964 Health Stamps (2); 1966 Health Stamps (2 & 2 MS); 1988 Native Birds to 80c (sheetlet of 8 & 70c, 80c); 1990 Antarctic Birds (6); 1993 Endangered Species (4); 1996 Marine Wildlife (6). Cat value c£150. {MX} US	£58	21751	385	1907-08 Pictorial perf 14 x 15 1s orange red fresh m.m. Cat. £150 {MH} US8 (image available online only)	£22
21722	264	1899 QV: 6d deep green in a horizontal pair. UMM Cat. £200 {UM} US4 PH Plate 48	£94	21752	378	1908 KEVII: 3d brown. FU Cat. £50 {U} US4	£16
21723	269	1899 QV: 2s blue-green (Milford Sound), perf 11. Mint, large part o.g. very poorly formed perfs with paper discolouration at centre right. Cat. £225 {MH} US3	£17	21753	385	1908 BIRDS - KEVII 1s orange-red, wmk W43, perf 14x15. MM with hinge trace, centred to right where frame just clear of perfs. Cat. £225 {MH} US PH Plate 48	£102
21724	270	1899 Mount Cook 5/- vermilion no wmk perf 11 mint with some h/r & gum disturbance. Faint tone marks on the tips of a couple of perfs & 1 perf missing at top. Cat. £400 {MH} US6 (image available online only)	£67	21754		1909 Ewd7 1/2d top marginal imperf Plate Proof, accepted design in black Large margins very fine. {P} US2 (image available online only)	£32
21725	261/70	1899-1903 pictorials 3d, 4d, 8d, 9d, 1s (fresh, no gum) and 5s (cleaned fiscal cancel), h/r, m.m. (6) {MH} US3 PH Plate 48	£75	21755	389	1909 KGV: 3d chestnut. LMM Cat. £23 {MH} US4	£8
21726	269	1899-1903 Pictorial perf 11 2s blue green used, creased, one indented perf Cat. £75 {U}	£10	21756	390-92	1909 Ewd VII 4d orange-red & 4d yellow both very fine Lm.m. 5d brown m.m. & 6d carmine Lm.m. SG390, 390a, 391 & 92. (4). Cat. £100 {L} US2 (image available online only)	£39
21727	270	1899-1903 QV - 5s vermilion, no wmk, perf 11. Fine used, large h/r. Centred to SE where frame at right cut by perfs. Part 'Otago' cancellation. Cat. £500 {U} US8 (image available online only)	£57	21757	398	1909 KEVII: 6d carmine, wmk W43, perf 14. Mint, h/r, large part o.g. Cat. £55 {MH} US3	£16
21728	270	1899-1903 Pictorial no wmk perf 11 5s vermilion used, Wellington postmark, creased. Cat. £500 {U} PH Plate 48	£100	21758	398	1909 KEVII: 6d carmine. LMM Cat. £55 {MH} US4	£15
21729		1899-1981 Balance collection in clear mounts on Davo album pages. Mint, comprises Express Delivery 1903 & 1939 (2), Postal Fiscals to 10s & \$10 (8), Life Insurance to 2d, 1967-68, 1969-76 & 1981 sets complete (26), Officials to 1s (15), Postage Dues to 2d (7). Total of 58 stamps with estimated cv £300. {CC} US3	£65	21759	398	1909 KEVII: 6d carmine. MM Cat. £55 {MH} US4	£14
21730		1900 perf 11 1/2d pale yellow-green, 1d, 1 1/2d and 2d (2), 1901 Universal 1d (3), h/r, m.m. (8) Cat. £105 {MH} US3	£22	21760	399	1909 KEVII: 1/- vermilion LMM Cat. £75 {MH} US4	£26
21731		1900 Pembroke Peak 2d imperf plate proof horiz joined pair large margins all round accepted design in lake. Very fine Display Quality item. {P} US2 (image available online only)	£62	21761	399	1909 KEVII: 1/- vermilion LMM Cat. £75 {MH} US4	£26
21732	261	1900 BIRDS - QV 3d yellow-brown, no wmk, perf 11. MM, some poorly formed perfs, centred right where frame cut by perfs. Cat. £32 {MH} US	£9	21762	399	1909 KEVII: 1/- vermilion MM Cat. £75 {MH} US4	£25
21733		1901-06 Universal 1d & 1/2d Mount Cook specialised collection on 2 stockpages mint & used in mixed condition. Most identified by SG No. Incls different shades perfs & wmk. Ideal for further study. SG279 m.m. & f.u. 280 f.u. 287 cds used. 289 m.m. 292 mixed perfs cds used. 304, 304a & 304b m.m. 306 & 306a m.m. Cat. £550+ (45). {CC} US2	£118	21763	388-394	1909-12 KEVII: part definitive set of 7v to 1s, missing 6d, wmk W43, perf 14. Mint, h/r, large part o.g. Toned gum. Cat. £155 {MH} US3	£42
21734	277-430	1901-15 Balance collection in mounts on 3 leaves, spanning 1901 to 1915. Mixed, mint and (mainly) used, with various wmk and perfs with KEVII values to 2s & KGV values to 1s. Mixed condition, generally above average including fine. There is minimal duplication in used stamps, but include some nice postmarks and shades. There are some odd faults, perfs, light toning, thins etc. Collector has indicated (non-current) catalogue values and identified by SG no, but these are not always accurate. Estimated catalogue value £1300, total 127 stamps. {CC} US7	£113	21764	387-404	1909-15 Ewd7 mint & used group in mixed condition with 1/2d yellow green m.m. Deepvgreen used. Perf 14 x 14½ 2d mauve & deep mauve used. 3d chestnut m.m. 4d orange-red used. 4d yellow m.m. & used. 6d carmine & deep carmine used. 8d indigo-blue m.m. & used. 1/- vermilion used. Perf 14 4d orange m.m. & 5d red-brown used. Perf 14 x 13½ 5d red-brown & 8d indigo blue used. Cat. £125+(17). {MX} US2	£32
21735	305a	1902 Universal 1d carmine wmk single NZ & star perf 11x14, cds used. Cat. £200 {U} US2 (image available online only)	£67	21765	388/94	1909-16 2d to 1s (ex. 6d), 4d orange-red is toned, h/r, m.m. (7) Cat. £160 {MH} US3	£33
21736	328	1902 Pictorial 2/- green perf 14 wmk NZ Star, very well centred m.m. Cat. £225 {MH} US6 (image available online only)	£55	21766	388/94	1909-16 2d to 1s, ex. 6d, some toning on 4d orange, o/wise (h/r) v.g.u. (7) Cat. £50 {U}	£12
21737	329a	1902 Pictorial wmk single NZ & Star upright perf 14 5/- deep red part Dunedin cds cancel fiscal cancel. Cat. £375 {U} US2 (image available online only)	£32	21767		1909-95 Mint and used collection on Prinz sheets(100s) including 1920 Victory set mint, 1926 Admiral 2s,3s good used, 1931 Air issues mint, 1935-6 set to 3s mint, 1940 Centenary set mint, some Health mini sheets mint, 1982 Birds \$1 to \$10 mint, mainly fine {CC} US7	£94
21738	329b	1902 Pictorial wmk single NZ & Star s/ways perf 14 5/- dull red small part cds cancel, assumed fiscal use. Cat. £375 {U} US2 (image available online only)	£32	21768	395	1910 KEVII: 3d chestnut MM Cat. £50 {MH} US4	£16
21739	328a	1902-07 KEVII - 2s blue-green, wmk type 43, perf 14. Mint, large part o.g., h/r. Some poorly formed perfs. Cat. £225 {MH} US8 (image available online only)	£28	21769	395-99	1910 Ewd7 perf 14 mixed set with extras, 3d chestnut fine m.m. 4d orange cds used. 5d brown v.f. m.m. & cds used. 5d red brown (SG391a) cds used. 6d carmine cds used. 1/- vermilion redistributed gum m.m. (7). {MX} US2	£43
21740	328a	1902-07 perf 14 2s blue-green, usual ragged perfs, fresh cds used. Cat. £42 {U}	£14	21770	373	1911 KGV: NZ Exhibition 6d pink & olive green LMM Cat. £200 {MH} US4 (image available online only)	£71
				21771		1915 GV Heads collection neatly presented on album pages mint & used in mixed condition all identified by SG No but some incorrect. Needs careful checking for perfs & printings. All values to 1/- Cat. £350++ (75). {CC} US2	£78
				21772	401	1915 Ewd7 3d chestnut perf 14 x 13½ very fine m.m. Cat. £100 {MH} US2 (image available online only)	£39
				21773	402a	1915 Ewd7 5d red-brown vertical joined pair perf 14 x 13½ & 14 x 14½. V fine & fresh m.m. Cat. £120 {MH} US2 (image available online only)	£47
				21774	403a	1915 Ewd7 6d carmine vertical joined pair perf 14 x 13½ & 14 x 14½. V fine Lm.m. barely a trace on one only. Cat. £400 {MH} US2 PH Plate 48	£235
				21775	404a & ba	1915 Ewd7 8d indigo-blue & deep bright blue both as vertical joined pairs perf 14 x 13½ & 14 x 14½, V fine & fresh looking m.m. (2 pairs) Cat. £300 {MH} US2 PH Plate 48	£141
				21776	416-30	1915 GV Head basic set 1 1/2d-1/- fine fresh colours, m.m. with heavy h/r. (15). Cat. £160 {MH} US2	£47
				21777	416b-30d	1915 GV Head vertical pairs perf 14 x 13½ & 14 x 14½ group with 1 1/2d grey slate, 2d bright violet, 2d yellow, 3d chocolate, 4d yellow, 4 1/2d deep green, 5d light blue, 6d carmine, 7 1/2d red-brown, 8d indigo-blue & 1/- vermilion. 6d m.m. on both all the rest on top only. Very fine difficult to assembly. (11 pairs). Cat. £740 {MH} US2 PH Plate 48	£352
				21778	417a	1915 KGV: 2d bright violet perf 14 x 14.5 in a left marginal block of 9. UMM Cat. £81 {UM} US4	£41

Lot No	Cat No	Description	Estimate	Lot No	Cat No	Description	Estimate
New Zealand - continued				New Zealand - continued			
21779	418b	1915 KGV: 2d yellow in a two perf vertical pair. LMM Cat. £32 {MH} US4	£9	21827	547	1931 Smiling Boy 2d + 1d blue very fine cds used. Cat. £75 {U} US (image available online only)	£44
21780	419b	1915 KGV: 2½d blue in a block of 4 comprising 2 x two perf vertical pairs. (CP \$350). LMM Cat. £120 {MH} US4	£35	21828	547	1931 Smiling Boy 2d blue well centred very fine light cds f.u. Cat. £75 {U} US2 (image available online only)	£35
21781	419b	1915 KGV: 2½d blue in a two perf vertical pair. LMM Cat. £60 {MH} US4	£18	21829	547	1931 Smiling Boy 2d + 1d blue mint, heavily mounted Cat. £80 {MH} US4	£20
21782	419b	1915 GV Head 2½d blue vertical pair perf 14 x 13½ & 14 x 14½ very fine cds used. Cat. £300 {U} US2 PH Plate 48	£176	21830	547	1931 Smiling Boy 2d blue well centred cds f.u. Cat. £75 {U} US2 (image available online only)	£32
21783	420	1915 KGV: 3d chocolate. MM Cat. £22 {MH} US4	£8	21831	548/50	1931 KGV: Airs MM Cat. £55 {MH} US4	£18
21784	420c	1915 KGV: 3d chocolate in a two perf vertical pair. UMM Cat. £100 {UM} US4	£52	21832	548-50	1931 Air set cds f.u. (3). Cat. £42 {U} US2	£19
21785	421d	1915 KGV: 4d yellow in a two perf vertical pair. UMM Cat. £28 {UM} US4	£15	21833	548-50	1931 Air set very fine & fresh 3d & 4d u.m. 7d l.m.m. barely a trace. (3). Cat. £55 {UM} US2 (image available online only)	£24
21786	422f	1915 GV Head 4d bright violet vertical pair perf 14 x 13½ & 14 x 14½ very fine cds used. Cat. £225 {U} US2 PH Plate 48	£118	21834	548-51	1931 Air set of 3 & 5d on 3d surch each cds fine used. (4) Cat. £54 {U} US (image available online only)	£28
21787	429f	1915 GV Head 9d sage-green vertical pair perf 14 x 13½ & 14 x 14½ very fine small part cds used. Very scarce. Cat. £375 {U} US2 PH Plate 48	£211	21835	548-550	1931 KGV: AIR - set of 3v to 7d, W 43, perf 14x14½. Lightly MM with small h/r. 3d with small patch of gum discolouration. Cat. £55 {MH} US3	£14
21788	430c	1915 KGV: 1/- vermilion perf 14 x 14.5 in a block of 4 two of which are UMM. LMM Cat. £80 {MH} US4	£32	21836		1931-34 Air Post group inc 1931 set, 1931 5d on 3d & 1934 'Trans-Tasman' opt'd, NHM (5) Cat. £100 {UM} US	£62
21789	416-430	1915-22 KGV: profile head definitives - set of 13v to 1s (missing 3d, 4d violet from full set) w W43, perf 14x13½ (8d p14x14½). Mint, h/r or trace, large part o.g. 1s missing NE corner perf, most o/c, some gum toning. Cat. £160 {MH} US3	£41	21837		1931-56 Collection on leaves(317 stamps,37 covers) including Air Mail covers, Health Stamps and FDCs from 1935 on, 1940 Centennial set on illus Regd FDC to England, ditto mint set and Official set mint, mainly fine {CC} US4	£162
21790		1915-30 King George V definitive set to 1s with dupl vals & shades, mm with odd tone spot noted. (42) Cat. £460 {MH} US3	£96	21838		1932 to 1934 Health issues plus 1935 Silver Jubilee 6d, fresh, fine m.m. (4) Cat. £67 {MH} US3	£17
21791	435/52	1915-33 DLR paper set to 3d incl. ½d and 2d shades, Jones set to 3d, no wmk ½d and 2d, 1915 War Stamp, odd yellowish gum, generally fine, m.m. Cat. £113 {MH}	£38	21839	552	1932 KGV: Health Stamp - 1d + 1d carmine, UM. Cat. £22 {UM} US3	£10
21792	400	1916 Ewd7 8d indigo-blue perf 14 wmk s/ways horiz joined pair very fine & fresh m.m. Cat. £160 {MH} US2 (image available online only)	£67	21840	552	1932 KGV: Health. MM Cat. £22 {MH} US4	£9
21793	404	1916 KGV: 8d indigo blue. LMM Cat. £100 {MH} US4	£18	21841	552	1932 KGV: Health. LMM Cat. £22 {MH} US4	£9
21794	422f	1916 KGV: 4d bright violet in a block of 4 comprising 2 x two perf pairs. LMM Cat. £160 {MH} US4	£52	21842	552	1932 KGV: Health in a block of 4. FU Cat. £104 {U} US4	£35
21795	453/65	1920 Peace, incl. ½d and 1d shades, 1922 2d, 1923 DLR 1d, 1925 Dunedin Exhibition, very fresh, fine mint. (13) Cat. £148 {MH} US9 (B)	£18	21843	554	1934 KGV: AIR - 7d light blue opt'd 'Trans-Tasman/Air Mail/Faith in Australia.' Lightly MM with small h/r. Cat. £35 {MH} US3	£11
21796	453-458	1920 KGV: Victory - set of 6v to 1s, mint, h/r. 1½d missing NE corner perf. Cat. £70 {MH} US3	£14	21844	554	1934 Trans Tasman 7d light blue v.f.u., Napier pmk Cat. £45 {U}	£25
21797	453-58	1920 Victory set with extra shade of ½d pale yellow green, this with faint tone mark on back, m.m. with h/r. (7). Cat. £100 {MH} US2	£32	21845		1935 Pictorials mint group wmk single NZ Star, slightly mixed condition but generally fine with ½d, 1d Die I & II, 1½d, 2d, 2½d both perfs, 3d, 4d, 8d, 9d, 1/- & 2/- SG568. Cat. £170. (13). {MH} US2	£55
21798	427	1921 KGV: 8d indigo blue in a block of 4. UMM Cat. £60 {UM} US4	£32	21846	556-69	1935 Pictorial basic set wmk single NZ Star very fine & fresh looking l.m.m (1d with small tone spot). (14). Cat. £170 {MH} US6	£35
21799	428	1922 KGV: 8d red brown in a block of 4. UMM Cat. £128 {UM} US4	£64	21847	563	1935 KGV: 5d ultramarine LMM Cat. £20 {MH} US4	£9
21800	428	1922 KGV: 8d red brown in a block of 4 two of which are UMM. LMM Cat. £128 {MH} US4	£56	21848	568	1935 KGV: 2/- olive green G/FU Cat. £45 {U} US4	£10
21801	428	1922 KGV: 8d red brown. MM Cat. £32 {MH} US4	£9	21849	568	1935 KGV: 2/- olive green LMM Cat. £45 {MH} US4	£18
21802	428	1922 KGV: 8d red brown. MM Cat. £32 {MH} US4	£10	21850	568a	1935 Pictorial wmk single NZ Star 2/- olive green perf 13-14 x 13½ with listed variety 'Q for O in Cook' very fine m.m. Cat. £225 {MH} US2 PH Plate 48	£102
21803	430ca	1924 KGV: 1/- pale orange red in a block of 4. UMM Cat. £160 {UM} US4	£85	21851	573-575	1935 KGV: Silver Jubilee set of 3v, lightly MM with small h/r. Cat. £20 {MH} US3	£7
21804	430ca	1924 KGV: 1/- pale orange red. LMM Cat. £40 {MH} US4	£14	21852	573-575	1935 KGV Silver Jubilee set of 3 vals ½d to 6d, f.u. with small h/r. (3) Cat. £32 {U} US5 (B)	£11
21805	463-65	1925 Dunedin Exhib set cds f.u. (3). Cat. £85 {U} US3 (image available online only)	£34	21853		1935-35 Pictorial issue vals - SG556 - ½d, SG557 - 1d, SG558 - 1½d, SG560 - 2½d P13-14x13½, SG560b - 2½d P13½x14, SG561 - 3d, SG562 - 4d, SG563 - 5d P13-14x13½, SG564 - 6d, SG565 - 8d, SG566 - 9d and SG567 - 1s, mint small h/r. Average centring. Fresh bright colours. (12) Cat. £168 {MH} US6	£48
21806	466, 469	1926 2/- deep blue 'Admiral' issue on 'Jones' chalk surfaced paper with white gum and 2/- light blue on thick 'Cowan' paper both fine mint. The 2/- deep blue has a light crease. Cat. £155 US3	£30	21854	556-569	1935-36 KGV: Full pictorial basic set of 14v to 3s, wmk W43. Lightly MM, h/r or trace. 1s with small gum thin. Cat. £170 {MH} US3	£51
21807	466, 469/70	1926 2/- deep blue 'Admiral' issue on 'Jones' chalk surfaced paper and 2/- light blue and 3/- pale mauve on thick 'Cowan' paper all used with parcel cancels. Small faults. Cat. £300 US3	£41	21855		1935-60 Balance collection entirely mint on album pages, in mixed condition much being fresh m.m. with 1935 odd values to 2/-. Some of these with tone marks. 1934 Crusader SG554. Early Health issues with SG552, 553, 576 & 598. Smiling Boy pair 1d heavy tone. 1931 Air set. GVI definitives to 3/-. 1940 Cent. Set. 1956 definitives SG745-751. 1960 defin set. 1947 Life Insurance set of 8. (96) Cat. £650 {CC} US6	£104
21808	467	1926 KGV: 3/- mauve. MM Cat. £140 {MH} US4	£46	21856		1935-67 Balance collection on stock pages mint & used in mixed condition. Incls 1935 SJ l.m.m. set. 1935-36 pictorials to 3/- used & 3/- mint (need checking). 1935 Airs set m.m. & used. GVI issues Health stamps incls SG626-27 cds used. QEII 1953 definitive set to 10/- used. 1960 definitives to £1 used. (335). {CC} US6	£25
21809	467	1926 Admiral Head 3/- mauve toned gum with dealer mark well centred & fine looking l.m.m. Cat. £140 {MH} US2 (image available online only)	£39	21857		1936 Pictorials wmk multi NZ Star group mint slightly mixed condition 1½d, 2d x 2 SG580 & 580d. 2½d 581b. 3d, 4d, 5d 584 & 584b. 6d 585 & 585c, 8d 586, 586c & 586d. 9d 587. 1/-, 2/- 589e & 3/- 590c. 1941 9d SG631. Cat. £265 (18). {MH} US2	£94
21810	466w	1926-34 KGV as Admiral - 2s Deep Blue 'Wmk Inverted', mint small h/r. Very fresh bright colours. Cat. £100 {MH} US6 (image available online only)	£29	21858	584	1936 KGV: 5d ultramarine, wmk W98, perf 13-14x13½. Lightly MM, small h/r. Cat. £25 {MH} US3	£9
21811	466w	1926-34 KGV as Admiral - 2s Deep Blue 'Wmk Inverted', mint small h/r. Very fresh bright colours. (o/c NE) Cat. £100 {MH} US6 (image available online only)	£29	21859	587	1936 KGV: 9d red & grey. LMM Cat. £60 {MH} US4	£12
21812	468/470	1926-34 KGV Military Uniform set, fine mint (3) Cat. £200 {MH} US	£62	21860	589	1936 KGV: 2/- olive green. LMM Cat. £55 {MH} US4	£14
21813	470	1926-34 KGV - 3s pale mauve, Cowan paper, 'Single' wmk, perf 14. Used, heavy h/r and heavy '1931' cancellation. Cat. £200 {U} US7 (image available online only)	£21	21861	589da	1936 Pictorial wmk multi NZ Star 2/- olive-green perf 12½ with listed variety 'Q for O in Cook' v.f.m.m. Cat. £80 {MH} US2 (image available online only)	£32
21814	470	1926-34 Admiral 3s pale mauve, oval parcels cancel, good used. Cat. £200 {U} US	£23	21862	598/713	1936 Health to 1952-3 surcharge pair basic postage issues complete, ex. 1941 9s, fine m.m. (93) Cat. £169 {MH} US	£71
21815	469	1927 KGV: 2s deep blue, Cowan paper, W 43, perf 14. MM, small h/r, perf tips discoloured under magnification. Cat. £75 {MH} US3	£17	21863	577-90	1936-42 Pictorial set wmk multi NZ Star fine fresh looking m.m. unchecked for perfs. (8d small thin). (14) Cat. £130 {MH} US6	£29
21816	469	1927 KGV: 2/- light blue LMM Cat. £75 {MH} US4	£26	21864	577-90c	1936-42 pictorial set to 3s, short corner perf on 4d, h/r, m.m. (14) Cat. £130 {MH} US3 (image available online only)	£33
21817	469	1927 KGV: 2/- light blue LMM Cat. £75 {MH} US4	£26	21865	577-90c	1936-42 set to 3s, h/r, very fresh m.m. (14) Cat. £130 {MH}	£45
21818	470	1927 KGV: 3/- pale mauve. FU Cat. £200 {U} US4 (image available online only)	£61	21866	577-90c	1936-42 pictorial set to 3s, incl. extra 5d, h/r, fresh m.m. (15) Cat. £130 {MH}	£48
21819	544-45	1929-30 Anti TB Fund SG544 with part Auckland cds cancel, & SG545 with indistinct cds cancel. Both f.u. Cat. £57 {U} US2 (image available online only)	£24	21867	589d/589da	1936-42 2s olive green 'Captain Cook', Multi Wmk, P12½, block of 4 containing 'CAPTAIN COOK' variety, NHM (4). Cat. £140 {UM} US2 (image available online only)	£78
21820	424db	1930 KGV: 5d pale ultramarine in a block of 4 comprising 2 x two perf vertical pairs. (CP \$350). UMM Cat. £160 {UM} US4 (image available online only)	£89	21868		1936-52 Collection of mint small h/r issues on 4 stock cards - SG593-612, SG626-629, SG632-637 and SG662-709. Fresh bright colours. (78) Cat. £101 {CC} US3	£44
21821	545	1930 KGV: 1d+1d HELP PROMOTE HEALTH. FU Cat. £40 {U} US4	£14	21869		1936-52 Used collection on 'Crown' leaves(165) with regular issues complete, Postal Fiscals inc 7/6d, 15s, £2, officials complete, Life Insurance 1944-47 set to 3d, 1947 set, mainly fine Cat. £760 {CC} US	£178
21822	545	1930 KGV: 1d+1d HELP PROMOTE HEALTH. FU Cat. £40 {U} US4	£14				
21823	546, 547	1931 Smiling Boy set fine used, the 2d has paper on reverse Cat. £160 {U}	£80				
21824	546/547	1931 'Smiling Boy' Health stamp set, NHM (2) Cat. £160 {UM} US PH Plate 48	£98				
21825	546-547	1931 KGV: Health Stamps - 1d + 1d scarlet & 2d + 1d blue, lightly MM, 1d scarlet with small h/r, 2d blue with hinge traces. Cat. £160 {MH} US3 (image available online only)	£54				
21826	546-7	1931 Smiling Boy 1d and 2d, a few short perfs, WELLINGTON cds's of 2 NO 31, fine used. Cat. £160 {U} PH Plate 48	£70				

Lot No	Cat No	Description	Estimate
New Zealand - continued			
21870		1936-52 Fine used collection on 'Crown' leaves(164) including Postal Fiscal values to £1, Officials 1936-45 set to 5s, 1940 Centennial set, 1947 set, Life Insurance 1944-7 sets {CC} US4	£118
21871	577-713	1936-52 Balance collection in mounts on 6 leaves, spanning 1936 to 1952. Mixed, mint and (mainly) used, with various wmk and perfs with values to 3s including majority of 1936-42 long set to 3s M&U, commemorative/health sets M&U and 1946 Health Stamps FDC. Mixed condition, generally above average including fine. There is minimal duplication in used stamps, but include some nice postmarks and shades. There are some odd faults, perfs, light toning, thins etc. Collector has indicated (non-current) catalogue values and identified by SG no, but these are not always accurate. Estimated catalogue value £800, total 279 stamps and FDC. {CC} US7	£78
21872		1936-80 Largely intact collection neatly presented on SG One Country Album pages. Mint & used generally in very fine condition. GVI complete (EX SG630) incl 3d with 'Completed Rudder' SG671a as l.m.m block of 6. Health Stamp mini sheets complete mint or u.m. + 1958 MS765a cds used. 1960 definitos to £1- l.m.m. & cds used. Cat £650++ (675+ 48x MS). {CC} US2	£176
21873		1937-81 Balance collection on Prinz stockpages in red faux leather 4 ring binder. Contains many hundreds of stamps, 1 MS and 1 cover. Mainly from 1937 Coronation to 1981 Christmas with a few used stamps pre 1937. Strength from 1953 onwards and mainly complete to 1981 (only 1 MS). Mainly mint with some used sets/part sets. Estimated cv £375+-. HEAVY/OVERSIZE LOT - OVERSEAS SHIPPING SURCHARGE APPLIES {CC} US2	£106
21874	603/9	1938-44 KGV: Definitives LMM Cat. £24 {MH} US4	£9
21875	603-609	1938-44 KGV: profile head set of 7 definitives, 1/2d to 3d, mint, h/r, 3v UM. Cat. £24 {MH} US3	£9
21876	606w	1938-44 1d green, watermark inverted, tiny hinge mark in corner, fresh l.m.m. Cat. £110 {MH}	£45
21877	613/25	1940 'Centenary of Proclamation of British Sovereignty' GVI issue, the set of thirteen fine min Cat. £75 US3	£17
21878	613/25	1940 KGV: Centenary FU Cat. £20 {U} US4	£8
21879	613/25	1940 KGV: Centenary LMM Cat. £75 {MH} US4	£18
21880	613/25	1940 'Centenary of Proclamation of British Sovereignty' GVI issue, the set of thirteen fine mint Cat. £75 US3	£17
21881	613/625	1940 Centenary pictorial set, NHM (13) Cat. £75 {UM} US	£44
21882	613-25	1940 Centenary set to 1s, toning, u.m. (13) Cat. £75 {U}	£16
21883	613-625	1940 KGV: Centenary of British Sovereignty - full set of 13v to 1s, mint, h/r or trace. Cat. £75 {MH} US3	£25
21884	613-625	1940 KGV: Centenary of Proclamation of British Sovereignty - full set of 13v, mint, never hinged. Cat. £75 {UM} US6	£21
21885	613-625	1940 Centenary of Proclamation of British Sovereignty set of 13 vals 1/2d to 1s, mint small h/r. Very fresh bright colours. (13) Cat. £75 {MH} US6	£21
21886	613-625	1940 Centenary of Proclamation of British Sovereignty set of 13 vals 1/2d to 1s, mint small h/r. Fresh bright colours. (13) Cat. £75 {MH} US2	£27
21887	613-625	1940 Centenary of Proclamation of British Sovereignty set of 13 vals 1/2d to 1s, mint small h/r. (13) Cat. £75 {MH} US3	£33
21888		1940-2006 EPHEMERA: A small range of poster stamps, commemorative labels, etc with a reprint set of the 1906 Centennial quartet perf 1 1/2, 1940 sheet of 12 imperf Wellington Exhibition labels in green, Auckland 1990 \$5 souvenir sheet, 2 sheet of 10 tourist publicity labels, two cigarette cards depicting NZ stamps & Tarapex 2008 National Stamp Expo sheet(no 5122). Auckland P.S.2006 souvenir sheet. A fascinating lot to spice up your NZ collection {L} US2	£16
21889	580c	1941 KGV: 2d orange, wmk W98, perf 14. Lightly MM, small h/r. Centred N. Cat. £30 {MH} US3	£10
21890	580c & d	1941 Pictorial wmk multi NZ Star 2d orange perf 14 fine m.m. & perf 14x15 right marginal v.f. u.m. (2) Cat. £65 {MH} US2 (image available online only)	£28
21891	583b	1941 KGV: 4d black and sepia, wmk W98, perf 12 1/2. Lightly MM, small h/r. Cat. £40 {MH} US3	£14
21892	583c	1941 KGV: 4d black and sepia, wmk W98, perf 14. Lightly MM, small h/r. Cat. £100 {MH} US3 (image available online only)	£34
21893	583c	1941 Pictorial 4d wmk multi NZ Star perf 14 very fine l.m.m. Cat. £100 {MH} US2 (image available online only)	£39
21894	588b	1941 KGV: 1s deep green, wmk W98, perf 12 1/2. Lightly MM, small h/r. Cat. £80 {MH} US3 (image available online only)	£28
21895	588b	1941 KGV: 1/- deep green perf 12.5 LMM Cat. £80 {MH} US4	£19
21896	588b	1941 Pictorial 1/- deep green wmk multi NZ Star perf 12 1/2 v.f. l.m.m. Cat. £80 {MH} US2 (image available online only)	£35
21897	671/671a	1946 3d ultramarine & grey 'RNZAF Badge & Aircraft', marginal block of 4 bearing 'Completed rudder' variety, NHM (4) Cat. £22 {UM} US2	£11
21898		1952-70 QEII - collection of used stamps, substantially complete from 1952 surcharged values to 1970 Christmas. Hinged or in mounts on album pages, containing c265 stamps & 2 MS, average to fine used. Some minor blemishes, short or missing perfs etc. Little duplication. Cat. £225 {CC} US8	£21
21899	723-36	1953 QEII definitive set m.m. (some values u.m.). (16) Cat. £120 {MH} US6	£25
21900	723-36	1953 QEII definitive set very fine l.m.m. (16). Cat. £120 {MH} US6	£31
21901	723-36	1953 QEII definitive set very fine & fresh l.m.m. 4 low values with margin, stamp u.m. Top 4 values with margins and stamps u.m. (16). Cat. £120 {UM} US6	£33
21902	723-36	1953 QEII definitive set fine & fresh looking l.m.m. (16). Cat. £120 {MH} US2	£47
21903	723/36	1953-57 QEII: Definitives FU Cat. £30 {U} US4	£10
21904	723/36	1953-57 QEII: Definitives LMM Cat. £120 {MH} US4	£26
21905	723-726	1953-57 QEII - full definitive set of 16v to 10s (plus additional 1/2d shade), wmk type 98. Lightly MM, h/r, top 5v - 1s.9d to 10s - UM. Cat. £120 {MH} US7	£21
21906	723-736	1953-57 QEII: full definitive set of 16v to 10s. Mint, h/r or trace, 3s & 5s with large h/r, 10s with tone spots showing on surface, 3d & 8d UM, Cat. £120 {MH} US3	£21

Lot No	Cat No	Description	Estimate
New Zealand - continued			
21907	723-736	1953-59 QEII - definitive set of 16v to 10s, mint, light hinge trace to UM (10s with hinge trace). 2s.6d has vertical crease. Cat. £120 {MH} US7 (B)	£19
21908		1953-62 Mint and used collection on New Age leaves(258) including 1953 set to 10s mint, 1960 set to £1 mint, fine {CC} US3	£68
21909		1953-70 QEII balance collection on KABE hingeless album pages, entirely mint with much u.m. A good run of comms for period incl the Health MS's. 1957 sheets pair with wmk upright & s/ways SG MS762b&c. and all sheets from 1958-70. Cat £350++ (185 + 29MS). {CC} US2	£102
21910		1953-98 Unmounted mint collection on Prinz sheets(100s) including 1953-9 set to 10s, 1958 2d on 1 1/2d Stars, 1960-6 set to £1, Health mini sheets, not complete but with a few later sets to 2012, a fine lot {CC} US8	£85
21911		1957-70 mini sheets collection entirely very fine cds used complete for period (Excl 1966 MS841) (26 sheets). Cat. £545 {U} US	£289
21912		1959-68 QEII commemorative group in blocks & sheets generally very fine u.m. incl: 1959 Red Cross 1/4 sheet with cyl No. Christmas 1961-64 blocks. SG830 1/2 sheet. 1965 SG833w wmk s/ways block of 37 & 24. Christmas 67 sheet, Scouts G838 block. Christmas 67 sheet. Maori Bible large blocks. SG890 sheet. Christmas 68 block of 42. (31 items). {UM} US6	£25
21913	781-802	1960 Definitive set very fine u.m. (23). Cat. £60 {UM} US2	£32
21914	781-801	1960-66 QEII: short definitive set of 22v, 1/2d to 10s (missing top value), UM. Cat. £45 {UM} US2	£21
21915	781-802	1960-66 QEII: full definitive set of 23v to £1, mint, h/r or trace, Cat. £60 {MH} US3	£14
21916	781-947	1960-66 set to £1 and then basic issues complete to 1970, ex.min sheets and 1967 Health, incl. varieties, perf/wmk types and some extra used, fine u.m. Cat. £225 {UM} US	£71
21917	MS813b	1962 Health Stamps 2 1/2d + 1d and 3d + 1d in mini sheets of 6 each. Superb u.m. (2) Cat. £28 {UM} US5 (B)	£8
21918	MS813b	1962 Health Stamps 2 1/2d + 1d and 3d + 1d in mini sheets of 6 each. Superb u.m. (2) Cat. £28 {UM} US5 (B)	£8
21919	MS813b	1962 Health Stamps 2 1/2d + 1d and 3d + 1d in mini sheets of 6 each. Superb u.m. (2) Cat. £28 {UM} US5 (B)	£8
21920	MS813b	1962 Health Stamps 2 1/2d + 1d and 3d + 1d in mini sheets of 6 each. Superb u.m. (2) Cat. £28 {UM} US5 (B)	£8
21921		1964 and 1965 Health (BIRDS) min sheets, hinged in margins only, fine mint. Cat. £53 {MH} US	£18
21922	MS823b	1964 BIRDS - Health Stamps, 2 1/2d+1d & 3d+1d, 2 sheets in blocks of 8, UM. Cat. £30 {UM} US	£19
21923		1966-2014 Collection, mint (in mounts) and used (hinged) on 31 sides of album pages, spanning the period from decimal currency in 1966 to 2014. Fairly comprehensive but incomplete upto 2007 and then odd values to 2014, some issues mint and used. Mixed condition, mostly average used and unchecked for wmk variations or flaws/errors. Cat value estimated at £425, total of approx 875 stamps. {CC} US7	£61
21924	MS910	1969 Captain Cook min sheet, central First Day cancel, v.f.u. Cat. £25 {U} US	£11
21925		1970-90 QEII - collection of used stamps, substantially complete from 1970 Chatham Islands to 1990 Antarctic Birds. Hinged or in mounts on album pages, containing c675 stamps & 8 MS, average to fine used, MS's are mint. Some minor blemishes, short or missing perfs etc. Little duplication. Cat. £415 {CC} US8	£43
21926	130	1971 Chalon Head 2d vermilion wmk large star perf 10x12 1/2 centred W fine part duplex cancel. Cat. £50 {U} US2	£19
21927		1971-92 in tact collection on KABE hingeless album pages, largely complete for period with many MS's Mixed mint & used mainly u.m. Cat £300+ HEAVY/OVERSIZE LOT - OVERSEAS SHIPPING SURCHARGE APPLIES {CC} US2	£94
21928	1288-1297	1982 BIRDS - native birds set of 10v, 30c to \$10, UM. Cat. £14 {UM} US	£9
21929	2206-13	1998 Year of the Ocean set of 8 values in min sheet, from special Limited Edition Collector's Pack (ovp'd. this in gold in margin), very fine. {UM} ..	£45
21930	387-394	387-394 KEVII - full set of 8v to 1s (perf 14x14 1/2) and 1/2d yellow-green (perf 14x15), wmk 'Single' wmk. Nice, fresh colours, mint, some toned or heavy h/r. Visually attractive. Cat. £206 {MH} US7	£34
21931		GREAT BARRIER ISLAND 1899 6d blue triangular Pigeon Gram tied to a small piece by a violet, boxed GBA/NZ Aug 15th 1899 cancellation. Fine used. {U} US2 (image available online only)	£118
NEW ZEALAND - EXPRESS DELIVERY STAMPS			
21932	E3	1936 6d carmine & bright violet, P 14 X 15, NHM Cat. £75 {UM} US ...	£44
NEW ZEALAND - LIFE INSURANCE			
<i>For more lots, please see the GALLERY section at the front of the catalogue</i>			
21933	L1-6	1891 Lighthouse VR in design, perf 12 x 1 1/2 cds used set, 1/- rose centred SW with tiny thin lower left side. (6). Cat. £325 {U} US2 PH Plate 49	£98
21934		1891-1913 Small group of Lighthouse issues in mixed condition with L2 & 3 cds used. L14 joined paircds used. L15 x 2 used. Perf 14 1d blue L22 cds f.u. cat £35. 1/2d & 1d L24 & 25 used. Cowan paper 1/2d L31a cds f.u. 1d scarlet perf 14 L33 m.m. (11). Cat. £75 {U} US2	£27
21935	L5	1891-98 Perf 12 x 1 1/2 6d green very fine used Cat. £120 {U} PH Plate 49	£70
21936		1898-1904 Lighthouse with VR in design used group in mixed condition, with L7-9 perf 10 (2d creased). Perf 11 X 10 L10 & 11a. Perf 11 L13-15 & thin coarse paper L13a-15a. Wmk NS & Star s/ways perf 11 L16-17. Perf 14 x 11 1d blue L20. Cat £135 (14). {U} US2	£39
21937	L24	1913 KGV: 1/2d green. LMM Cat. £22 {X} US4	£8
21938	L24-31	1913 DLR printing perf 14 x 15 set with both shades of 1/2d & 1d L24a & 25a, cds used. 6d m.m. (10). Cat. £125 {MX} US2	£39
21939	L28	1913 KGV: 2d bright purple. LMM Cat. £50 {X} US4	£18
21940	L30	1913 KGV: 3d yellow-brown, W43, perf 14x15, de la Rue paper. Lightly MM with small h/r. Cat. £55 {O} US3	£19

Lot No	Cat No	Description	Estimate
New Zealand - Life Insurance - continued			
21941	L31	1913 KGV: 6d carmine pink. LMM Cat. £50 {X} US4	£18
21942	L24/35	1913-27 Life Insurance DLR paper 1/2d, 1d and 1 1/2d brown, Cowan perf 1 1/2d, 1d and 3d. Cat. £94 {MH} US3	£17
21943	L32/L36	1913-37 Lighthouse (Cowan paper) set, P14, SG W43 Wmk, NHM (5) Cat. £95 {UM} US (image available online only)	£53
21944	L36a-c	1937 Wiggins Teape paper perf 14 x 15 1/2 yellow green, 1d scarlet & 6d pink, very fine cds used. (3). Cat. £50 {U} US2 (image available online only)	£24
21945	L37-41	1944 Wmk change to multi NZ & Star part set (Excl 1d scarlet L38), very fine & fresh u.m. (4). Cat. £65 {UM} US2 (image available online only)	£32
21946	L37-41	1944 Lighthouse perf 14x15 wmk Type 98 set very fine & fresh looking l.m.m. (5). Cat. £65 {MH} US2	£27
21947	L37/49	1944-47 Life Insurance set to 6d, 1947 set to 1s (corner thin), ex. 2 1/2d, h/r, mint/o.g. Cat. £88 {MH} US	£25
21948	L42-L49	1944-47 Life Insurance issue vals 1/2d to 1s (Missing SGL45 - 2 1/2d), mint small h/r. Fresh bright colours. (5) Cat. £24 {MH} US3	£10
21949	L44-L47	1944-47 KGV: full set of 5f to 6d, lightly MM, h/r or trace. Cat. £65 {O} US3	£22
21950	L42/9	1947 KGV: Life Insurance ex SG L45 LMM Cat. £23 {X} US4	£7
21951	L42-44-46-9	1947 Life Insurance Lighthouses original set (Excl 1963 2 1/2d L45). In m.m. blocks of 4 each 2 u.m. Cat. £90 {MH} US6 (B)	£18
21952	L42-49	1947 Plain first day of issue 1 Aug 1947 cover with Auckland cds cancels. (Excls 2 1/2d L45 issued in 1963). Typed address, in excellent condition. {C} US2	£19
21953	L42-L49	1947 KGV: Lighthouses - set of 7v to 1s in A4 size souvenir sheet, folded in 4 with selotape repair on 2 portions (stamps not affected). Unusual. {X} US3	£9
21954	L42-L49	1947-63 KGV: Lighthouses - full set of 8v to 1s, UM apart from 2 1/2d with small h/r. Cat. £30 {O} US3	£11
21955	L42-69	1947-81 Lighthouse issues in sets complete for period, with 1947 set of 8 m.m. 1967 surch set of 6 u.m. 1969 set of 7 m.m. 1978 L63. 1981 set of 6 cds f.u. (28). Cat. £50 {MX} US2	£19
NEW ZEALAND - OFFICIALS			
21956		Balance collection on SG Imperial album pages entirely used in mixed condition much of interest incl: a good run of early Chalon Heads with 16 imperfs to 1/- green & 31 perfs also to 1/- green. 1874 definitives to 1/-. 1898 pictorials to 5/- x 3. QV Stamp Duty HV's to £2- mainly revenue used (12). E7 to 8d. GV definitives to 1/- 1920 Victory set. 1926 Admiral Head set of 3. 1931 Smiling Boys pair Air set of 3. Later Health issues. Fiscal Arms to £2- unchecked for wmk. 1935 pictorials to 3/- a page each of postage dues, Officials & Life Insurance. Cat £2000++ (350). {CC} US3	£512
21957		Group of Officials presented on stock page mint & used in mixed condition which need careful checking for perfs & printing. Incls 1907 pictorials 1/2d 059, Universal 1d top left corner marginal v.f. u.m. taken as O60b. 2d purple O61. 3d 6d & 1/- used O63-65. 6d reduced x 3 used. 5/- postal fiscal, Dunedin registered cancel small tear right side. Various GV Heads mint & used incl 9d sage green & 1/- vermilion O104 & 05. 1936 pictorials to 2/-. Cat £200++ (60). {MX} US2	£59
21958		1873-1974 Balance collection on album pages, mint & used in mixed condition with much of interest. QV Heads presented by perf types. To 1/-. 1898 pictorials with different perfs used to 2/-. Mint 3d & 6d perf 14 SG375-76. EwdVII to 1/- used. GV Heads to 1/- 1920 Victory set f.u. Admiral Head 2/- & 3/- used. (3/- fiscal cancel). 1931 Air set m.m. 1935/36 pictorials to 3/- used. GVI largely complete m.m. 1953 definitive set used. A run of commems to 1974 mainly mint. Postage dues Officials. Cat £1600++ {CC} US6	£272
21959		1873-1980 Balance collection mint & used in mixed condition on SG Davo hingeless album pages. Much of interest with different perfs & wmk to be checked. 1898 pictorial odds. EwdVII to 8d mint. 1935/36 pictorials most fine mint. GVI largely complete m.m. Run of QEII with many Health sheets. Officials Life Insurance & Dues. Cat £1450++ HEAVY/OVERSIZE LOT - OVERSEAS SHIPPING SURCHARGE APPLIES {CC} US6	£230
21960		1901-26 Universal 1d study written up on large album pages with much of interest mint & used in slightly mixed condition. Different shades printings & perfs identified. Postal history items with 11 postcards & 1 cover, some from Mr D Robertson Chief Clerk to the GPO who invented a slogan cancelling machine. Officials incl very fine l.m.m. block of 4 SG081. Stamps alone cat £400++ (121 + 13 pos his items). {CC} US2	£195
21961	O61a	1907 KEVII: 2s bright reddish purple, ovpt T 03, perf 14 in horizontal pair. Mint, h/r across central perfs and centred W where frame at left cut by perfs. Cat. £30 {O} US3	£9
21962	O63	1907 KEVII: 3d bistre-brown, ovpt T 03, perf 14. Lightly MM, hinge trace. Centred SE, frames at top and right cut by perfs. Cat. £50 {O} US3	£14
21963	O64	1907 KEVII: 6d bright carmine-pink, ovpt Type 03, wmk W43, perf 14. Fine used, h/r. Poorly formed perfs at base. Cat. £30 {O} US3	£9
21964	O66	1907 KEVII: 2/- blue green G/FU Cat. £140 {O} US4	£33
21965	O66	1907 KEVII: 2/- blue green. GU Cat. £140 {O} US4	£25
21966	O66	1907 1898 pictorial 2/- blue green well centred m.m. with light tone mark at top edge. Cat. £200 {MH} US6 (image available online only)	£33
21967	O66	1907 2/- blue green irregular perfs full original gum with no trace of a mount, with some tone marks Cat. £200 {MH} US2 (image available online only)	£59
21968	O67	1907 5/- deep red well centred original gum, very fine & fresh looking with h/r. Scarce so fine. Cat. £300 {MH} US2 PH Plate 48	£176
21969	O59-78	1907-10 Pictorial issues on a page entirely used in slightly mixed condition, with duplication ideal for study. 1/2d green O59 x 5. 2d purple O61 x 5. 3d bistre-brown O63 x 5. 6d O64. 1/- x 2 O65. 1/2d green O69 x 3. 6d O71 x 4. E7 Head 1/2d x 2, 3d 6d & 1/-. Universal 1d carmine page of 40 with shades & printings. (70). Cat. £300 {CC} US9	£23

Lot No	Cat No	Description	Estimate
New Zealand - Officials - continued			
21970	O61-75	1907-10 Pictorial issues 2d purple some toned perfs at top m.m. with h/r SG061. 3d bistre-brown m.m. h/r SG063. 1/- orange-red light tone at top, m.m. SG065. 1/2d green m.m. some gum disturbance SG069. E7 King's Head 1/2d some toning, 3d & 6d m.m. with h/r SG073-75. Universal 1d O78 x 2 m.m. (9). Cat. £260 {MH} US9 (B)	£19
21971	O59/O66	1907-11 1898 pictorial types ovpt Official reading up group in mixed condition mint. 1/2d green block or 4 (3 u.m.) gum faults. 2d purple horiz left marginal strip of 3 u.m. with some tone spots around edges. 3d bistre-brown m.m. h/r6d carmine pink m.m. h/r trimmed perfs at top & small cut top middle. Scarce Cat £450. 2/- blue-green l.m.m. with some light tone marks at edges. (10). Cat. £800 {MH} US6 PH Plate 49	£116
21972	O60	1907-11 Officials 1d and 3d, 1910-16 1/2d, 3d and 8d (adherence), 1915-34 1/2d, 1 1/2d (2, lacks grey-black) and 2d, 1915-27 4d and 1s, h/r, m.m. (11) Cat. £180 {O} US3	£41
21973	O66	1907-11 Pictorial 2s blue green fresh m.m. Cat. £200 {O} US6 (image available online only)	£55
21974	O66, O67	1907-11 Pictorial 2s blue green, 5s deep red used, very heavily cancelled Cat. £450 {O}	£80
21975		1907-54 Officials group on stock page mainly mint in mixed condition odd values incl: Stamp Duty 2/- & 5/- x 2 O82 & 83. Postal Fiscal 5/- used. 1940 Centennial part set to 1/- (Excl. 3d) with duplicates some u.m. GVI to 9d incl 1 1/2d SG0138 (toned) & QEII to 1/-(41). Cat. £600 {CC} US6	£64
21976	O60-0169part	1907-61 Various stamps from sets, used, hinged or mounted on album pages. Consists of 52 odd values. 1907-08: 1/2d, 1d, 2d, 1908-15: 1d; 1910-25 1d; 1915-34: typo 1/2d to 3d; 1915-27: recess 3d (pair), 4d, 6d; 1927-33: 1d; 1936: 1d & 1s; 1936-43: set to 2s (ex 2 1/2d, 8d & 9d); 1938-51: set to 1s (ex 1 1/2x purple-brown & 9d); 1940 Centenary set to 1s (ex 8d); 1954-63 set to 1s (ex 1 1/2d); 1959 & 1961: 2 surcharged values. Some minor blemishes (including O118 missing corner perf). Cat. £185 {O} US8 (B)	£17
21977	O73	1910 KEVII: 1/2d yellow-green, ovpt T 03, wmk W43, perf 14x15. UM block of 4, folded horizontal along perfs. Fine, fresh colour. Cat. £60 {UM} US3 (image available online only)	£23
21978	O73-77	1910 Ewd7 1/2d green cds used crease, 3d chestnut & 6d carmine cds used. 8d unused. 1/- cds used. (5). Cat. £55 {U} US2	£19
21979	O74-76	1910 Ewd7 3d chestnut adhesion across gum, 6d deep carmine v.f. m.m. 8d indigo blue fine m.m. some h/r. (3). Cat. £70 {MH} US2 (image available online only)	£24
21980	O74-77	1910 EwdVII ovpt Official 3d, 6d, both 8d & 1/- m.m. with some h/r. (5). Cat. £155 {O} US7 (image available online only)	£27
21981	O74a	1910 KEVII: 3d chestnut. FU Cat. £180 {O} US4	£46
21982	O77	1910 KEVII: 1/- vermilion. MM Cat. £75 {O} US4	£25
21983	O74-O77	1910-16 KEVII: set of 4v to 1s, ovpt Type 03, wmk W43, perf 14x14 1/2 (8d perf 14x13 1/2). Good to fine used, h/r on 8d. Cat. £75 {O} US3 (image available online only)	£23
21984	O73 & O105	1910-27 KEVII Definitive ovpt 'Official' - 1/2 Yellow-Green and SG105 - KGV Head ovpt 'Official' - 1s Vermilion, mint small h/r. Very fresh bright colours. (2) Cat. £45 {O} US5 (B)	£14
21985	O82	1913 QV Head Stamp Duty large format 2/- blue, top marginal m.m. on margin stamp u.m. black paper adhesion on gum which appears as a very thin line, barely detracts from a fine & fresh looking example. Cat. £75 {UM} US6 (image available online only)	£25
21986	O82	1913 Postal Fiscal 2/- blue well centred some irregular perfs as is common with this issue, fine looking m.m. Cat. £75 {MH} US2 (image available online only)	£27
21987	416-52	1915 GV Heads neatly presented on an album page fine & fresh m.m. Unchecked for perfs with values to 1/- Cowan printing & DLR set of 6 to 3d. (19). Cat. £185 {MH} US6	£33
21988	O100/5	1915-25 KGV: Officials. G/FU Cat. £225 {O} US4	£52
21989	O100c & O2c	1915-27 GV Head 3d chocolate & 6d carmine both as vertical pairs with both perfs. Both very fine & fresh 3d u.m. 6d m.m. on top only. (2 pairs). Cat. £130 {UM} US2 (image available online only)	£62
21990	O88-O105	1915-27 GV Head ovpt Official reading up mint group in mixed condition with 1/2d green shades & paper corner marginal single marked as SG096. marginal pair marked as SG094. Further block of 4 & 3 singles. 1 1/2d grey black x 2 & slate. SG089 & 890. 1 1/2d orange brown block of 4 & single. 2d yellow x 2 SG092. 3d chocolate SG093. 3d chocolate SG0100 x 3 & perf 14x14 1/2. 6d carmine O102 & 2x 1/- vermilion. (28). Cat. £200 {MH} US6	£33
21991	O88-111	1915-35 GV Head issues of NZ ovpt Official entirely used slightly mixed condition presented on album pages by value, with some identified by SG no. Shades & printings evident, worn plates etc. Perfs not checked. Ideal for further study, seldom offered as a large group. 1/2d x26. 1 1/2d grey 11. 1 1/2d orange-brown x 16. 2d yellow x 24. 3d chocolate x 24. 4d violet x 5. 6d carmine x 9. 8d single (SGO103 cat £190 cds used slight stain on back). 9d single, 1/- x 6. Field Marshall Head 1d x 18. (141) Cat. £400 {CC} US9	£46
21992	O105ba	1916 KGV: 1/- pale orange-red. G/FU Cat. £50 {O} US4	£9
21993	O90	1916 KGV: 1 1/2d slate in a block of 4. UMM Cat. £30 {O} US4	£12
21994	O104	1925 KGV: 9d sage green. LMM Cat. £50 {O} US4	£17
21995	O104	1925 KGV: 9d sage green. MM Cat. £50 {O} US4	£16
21996	O112	1927 Admiral Head 2/- light blue very well centred left marginal machine slogan cancel. Cat. £150 {U} US3 (image available online only)	£54
21997	O112	1927-33 Official Admiral 2s, light gum tone, m.m. Cat. £130 {O} US3	£23
21998	O112	1928 KGV: 2s light blue, ovpt T 03, wmk W43, perf 14. Mint, h/r, gum toning. Cat. £130 {MH} US3 (image available online only)	£23
21999	O112	1928 Admiral 2s light blue fine used Cat. £180 {U} PH Plate 49	£90
22000	O112	1928 Admiral Head 2/- light blue well centred part cds cancel f.u. Cat. £150 {U} US2 (image available online only)	£67
22001		1931-40 Fiscal Arms wmk single NZ Star group with 1/3d, 2/6d, 4/- each fine l.m.m. 7/- & 10/- m.m. with small adhesion. SGF145, 147, 148, 151 & 155. (5). Cat. £110 {MH} US6	£25
22002	O113	1933 5s green 'Arms' Postal Fiscal, SG W43 Wmk, opt'd 'Official' (Type O3), NHM. Cat. £350 {UM} US PH Plate 49	£222

Lot No	Cat No	Description	Estimate
New Zealand - Officials - continued			
22003		1936 Pictorial issue with 'Official' opts a range of values from ½d to 1/- all good to fine mint. Needs checking for printings and types etc. (SG O120/O131, Cat £432 as cheapest) US3	£68
22004	O120-33b	1936 Pictorial issueswmk multi NZ Star, part set with ½d, 2d perf 14 x 13½. 2½d perf 14. 4d perf 14 x 13½ & 14 x 14½. 6d perf 14 x 14½. 8d perf 12½. 9d chalky O130. 1/- perf 12½. 2/- perf 14 x 13½. 5/- ord paper. Fine & fresh l.m.m. Cat. £275 (11). {L} US2 PH Plate 49	£118
22005	O122	1936 KGV: 1½d red-brown, ovpt T 04, wmk W98, perf 14x13½. Lightly MM, small h/r. Cat. £25 {O} US3	£9
22006	O122	1936 Pictorial ovpt Official 1½d red brown wmk Multi NZ Star lower left corner marginal block of 4 Plate 1B very fine u.m. Cat. £100 {UM} US6 (image available online only)	£29
22007		1936-52 A complete 'Back of the Book' mint collection on a printed page from a Crown album with no spaces left to fill, inc Officials, Due, Express Delivery & Life Insurance. Fine & fresh condition. (55+) Cat. £800 {CC} US2	£216
22008		1936-61 Pictorial issues ovpt 'Official' - SGO120 - ½d, SGO121 - 1d, SGO122 - 1½d, SGO123 - 2d, SGO124a - 2½d, SGO126a - 4d, SGO127 - 6d and SGO128 - 8d, mint small h/r. Very fresh bright colours. (8) Cat. £128 {O} US3	£57
22009	O115/131b	1936-61 Official single wmk 1d and 1½d (never hinged), multiple wmk 1s, m.m. Cat. £70 {O}	£24
22010	O119	1936-61 Official single and 5s, light diagonal gum crease, centred to SW, fresh m.m. Cat. £180 {O} US	£53
22011	O119	1936-61 Official Arms 5s green, 'single' watermark, a few joint tone patches, v.g.u. Cat. £140 {O} US	£30
22012	O120-33b	1936-61 Official multiple wmk set to 5s, ex. scarce 9d, perf toning on couple of low values, m.m. (13) Cat. £250 {O} US PH Plate 49	£89
22013	O121-132	1936-61 Pictorial issues wmk W98 ovpt Official fine & fresh looking l.m.m. (1½d gum faults), 1d, 1½d, 2d perf 24x13½. 2½d perf 14. 3d, 4d perf 14. 6d, 8d & 1/- perf 12½d. 9d SGO130. 2/- SGO132. (11). Cat. £350 {MH} US2 PH Plate 49	£145
22014	O122	1936-61 KGV: 1½d red-brown, Multiple wmk, perf 14x13½. UM block of 4, toned perf on top left stamp. Cat. £100 {O} US7 (B)	£19
22015	O126a-31b	1936-61 GVI period 4d black & sepia perf 14 SGO126a, 6d scarlet perf 14½x14 SGO127c, 8d chocolate perf 12½ SGO128 & 1/- deep green perf 12½ SGO131b. Each very fine m.m. (4) Cat. £90 {O} US3	£30
22016	O129	1936-61 9d perf 13½ x 14, centered slightly to left, very fine mint Cat. £180 {MH} US3 (image available online only)	£41
22017	O133b	1936-61 Official 5s yellow-green, perf 14 x 13½, centred to SW, fine used. Cat. £35 {O}	£14
22018	SGO125	1936-61 Pictorial issue ovpt 'Official', 3d Brown mint small h/r. Very fresh bright colours. (o/c W) Cat. £60 {O} US3	£26
22019	SGO130	1936-61 Pictorial issue ovpt 'Official', 9d Scarlet & Black mint small h/r. Very fresh bright colours. (o/c W) Cat. £60 {O} US3	£26
22020	SGO131	1936-61 Pictorial issue ovpt 'Official', 1s Deep Green P14x13½, mint small h/r. Very fresh bright colours. (o/c S) Cat. £50 {O} US3	£22
22021	O131 & 31b	1937-42 1/- deep green wmk multi NZ Star, perf 14 x 13½ very fine l.m.m. & perf 12½ v.f. u.m. Cat. £90 {MH} US2 (image available online only)	£43
22022	O125	1938 KGV: 3d brown, ovpt T 04, wmk W98, perf 14x13½. Lightly MM, hinge trace. Centred W. Cat. £60 {O} US3	£21
22023	O125	1938 KGV: 3d brown UMM Cat. £60 {O} US4	£20
22024	O129	1938 KGV: 9d red & grey black. LMM Cat. £180 {O} US4	£35
22025	O134-40	1938 GVI set very fine & fresh l.m.m. (1½d scarlet cds used). (7). Cat. £140 {MH} US2	£47
22026	O134/O140	1938-51 KGV: definitive set opt'd 'Official' (Type O4), NHM (7) Cat. £140 {UM} US PH Plate 49	£89
22027	O134-40	1938-51 Official set to 3d, h/r, fresh m.m. (7) Cat. £140 {O} US (image available online only)	£71
22028	O134-O140	1938-51 KGV: full set of 7v to 3d, ovpt T 04, lightly MM with hinge trace. Cat. £140 {O} US3	£51
22029	O138	1938-51 KGV: Definitives ovpt 'Official', 1½d Purple-Brown, mint small h/r. Fresh bright colours. Cat. £80 {O} US3 (image available online only)	£35
22030	O141/51	1940 Officials l.m.m. Cat. £225 {MH} US8	£25
22031	O141/51	1940 Officials l.m.m. Cat. £225 {MH} US8	£25
22032	O141/51	1940 KGV: Officials LMM Cat. £170 {O} US4	£52
22033	O141/O151	1940 Centenary set bearing Type 05 'Official' overprints, NHM (11) Cat. £225 {UM} US PH Plate 48	£134
22034	O141-51	1940 Official Centennial set to 1s, h/r, fine and fresh, m.m. (11) Cat. £225 {O} US PH Plate 48	£111
22035	O141-51	1940 Centennial set very fine looking m.m. with some h/r. (11). Cat. £225 {MH} US2 PH Plate 48	£78
22036	O141-51	1940 Centennial set ovpt Official very fine & fresh u.m. (11). Cat. £225 {UM} US2 PH Plate 48	£110
22037	O141a	1940 KGV: ½d blue-green with FF JOINED variety. LMM Cat. £55 {O} US4	£15
22038	O141-O150	1940 KGV: Centennial - short set of 10v to 9d, mint, h/r. Cat. £115 {O} US7 (B)	£19
22039	O141-O151	1940 KGV: Centennial - full set of 11v to 1s, ovpt T 05. Lightly MM, couple with h/r, others, including 1s with light hinge trace. Cat. £225 {MH} US3 PH Plate 49	£82
22040	O141-O151	1940 KGV: Centennial issue ovpt 'Official'. Fine UM set (3d lightly MM, h/r). ½d with toning affecting appearance, it may be worth upgrading with another stamp. Cat. £225 {O} US8 (image available online only)	£38
22041	O141-O151	1940 KGV: Officials - Centennial, part set of 10v, missing 2½d from full set. Lightly MM, hinge trace. Cat. £220 {O} US10	£22
22042	O141-O151	1940 Officials - Centennial set of 11 vals ovpt 'Official' - ½d to 1s, superb u.m. (11) Cat. £225 {O} US6	£66
22043	O141-O151	1940 Officials - Centennial set of 11 vals ovpt 'Official' - ½d to 1s, mint small h/r. Very fresh bright colours. (11) Cat. £225 {O} US6	£64
22044	O141-O151	1940 Centennial issues ovpt 'Official', set of 11 vals ½d to 1s, mint small h/r. Fresh bright colours. (11) Cat. £225 {O} US3	£99

Lot No	Cat No	Description	Estimate
New Zealand - Officials - continued			
22045	O145a	1940 KGV: 2½d blue-green & ultramarine with FF JOINED variety. LMM Cat. £50 {O} US4	£14
22046	O148	1940 KGV: 6d emerald green & violet. LMM Cat. £40 {O} US4	£9
22047	O148a	1940 KGV: 6d emerald-green & violet with JOINED FF variety. UMM Cat. £80 {O} US4	£32
22048	O151	1940 KGV: Centennial - 1s sage-green and deep green, lightly MM with small h/r. Cat. £100 {O} US6 (image available online only)	£21
22049	O151	1940 KGV: Centennial - 1s sage-green and deep green, lightly mint, h/r. Cat. £100 {O} US7 (image available online only)(B)	£17
22050	O151	1940 KGV: 1/- sage green & deep green. MM only. Cat. £100 {O} US4	£18
22051	F198	1940-58 Postal Fiscal 7s6d, slight wrinkling, good postally used. Cat. £100 {PF}	£18
22052	O128	1942 KGV: 8d chocolate, ovpt T 04, wmk W98, perf 12½. Lightly MM, hinge trace. Cat. £25 {O} US3	£10
22053	O131	1942 KGV: 1s deep green, ovpt T 04, wmk W98, perf 12½. Mint, hinge trace, centred W. Cat. £30 {O} US3	£10
22054	O132ca	1942 KGV: 2/- olive green perf 12.5 with CAPTAIN COOK variety. LMM Cat. £250 {O} US4 PH Plate 49	£79
22055	O130	1943 KGV: 9d scarlet and black, ovpt T 04, chalk surfaced paper, wmk W98, perf 14x15. Mint, h/r and trace. Cat. £60 {O} US3	£21
22056	O133	1943 KGV: 5s green, chalk-surfaced paper, ovpt T 04, wmk W98, perf 14. Mint, small h/r and trace. Cat. £60 {O} US3	£21
22057	O152/8	1947 KGV: Officials. LMM Cat. £75 {O} US4	£18
22058	O152/O158	1947-51 KGV: definitive set opt'd 'Official', NHM (7) Cat. £75 {UM} US	£44
22059	O152-58a	1947-51 Official set to 2s (both wmk) with extra 1s plate 1 wmk upright, fine mint. (9) Cat. £135 {O}	£50
22060	O152-8	1947-51 Official set to 2s, fresh m.m. (7) Cat. £75 {O} US	£36
22061	O152-O158	1947-51 KGV: full set of 7v to 2s plus 1s sideways wmk & 1s Plate 2, ovpt T 04. Mint with h/r or trace. Cat. £118 {MH} US3	£41
22062	O152-O158	1947-51 KGV: Definitives set of 7 vals 2d to 2s, mint small h/r. Very fresh bright colours. (7) Cat. £75 {O} US3	£33
22063	O159-69	1954-61 QEII set very fine & fresh looking l.m.m. + 6d on 1½d & 2½d on 2d l.m.m. (11). Cat. £47 {MH} US2	£19
22064	O159-O169	1954-63 QEII: full set of 9v to 3s, plus both surcharged values 6d on 1½d and 2½d on 2d. Mint, h/r or trace. Cat. £47 {MH} US3	£13
22065	143	1973 QV ½d pale dull rose wmk NZ centred SE original gum l.m.m. (tiny thin). Cat. £180 {MH} US6 (image available online only)	£25
NEW ZEALAND - POSTAGE DUES			
22066	D12	1899 Postage Due-3d vermilion and green complete sheet of 120 mint, some tone spots on gum and gum creasing Cat. £2400 HEAVY/OVERSIZE LOT - OVERSEAS SHIPPING SURCHARGE APPLIES {PD} US9	£199
22067	D14/6	1899 QV: Dues Type II with Small D LMM Cat. £100 {PD} US4	£35
22068	D6	1899 QV: 5d carmine & green. LMM Cat. £45 {PD} US4	£15
22069	D7	1899 QV: 6d carmine & green. LMM Cat. £48 {PD} US4	£17
22070	D9/14	1899-1900 P. Due 13 ornaments large 'D' ½d, 2d and 3d, small 'D' 1d, odd light tone, o.g. (4) Cat. £110 {PD} US3	£22
22071		1900-38 Group of mint & used Dues in mixed condition, incl: ½d D9 m.m. D10 & 11 cds used. D12 m.m. D21, 21a, 22 & 22a m.m. 1925 D27 & 28 m.m. ½d D37 u.m. Cat. £190 (25). {PD} US2	£51
22072	D18	1904 KEVII: ½d red & green in a bottom right corner block of 4 with SHEET NO 117970 in the margin. UMM Cat. £24 {PD} US4	£14
22073	D31	1926 KGV: 2d carmine & green in a top left corner block of 4. UMM Cat. £128 {PD} US4	£64
22074	D33	1928 KGV: ½d carmine & green in a block of 4. FU Cat. £260 {PD} US4 (image available online only)	£89
22075	D36	1928 KGV: 3d carmine & green in a right marginal block of 4. UMM Cat. £180 {PD} US4 (image available online only)	£102
22076	D32	1935 KGV: 3d carmine & green in a block of 4. UMM Cat. £240 {PD} US4 (image available online only)	£132
22077	D37/40	1937-38 KGV: Dues in top right corner blocks of 4 with SHEET NOS in the margin. UMM Cat. £640 {PD} US4 (image available online only)	£263
22078	D41-D44	1939 KGV: set of 4v to 3d, wmk W43, sideways inverted. Mint, hinge trace, toned gum. Cat. £50 {PD} US3	£10
22079	D41-7	1939-49 Postage Due both wmk sets to 3d, h/r, m.m. (7) Cat. £85 {PD} US	£40
22080	D41-7	1939-49 P. Dues, both wmk sets to 3d, the second 2d without gum, fresh, heavy m.m. (7) Cat. £85 {PD}	£26
NEW ZEALAND - POSTAL FISCALS			
<i>For more lots, please see the GALLERY section at the front of the catalogue</i>			
22081		1882 Wmk NZ and Star £3 green and £5 blue apparently postally used {PF} PH Plate 49	£50
22082	F1	1882 QV: 1d lilac, wmk 12a, perf 12x11½. Fine, fiscally used, light brown cancellation. Well centred, some rubbing at NW corner. Cat. £800 {PF} US3 PH Plate 49	£109
22083	F8	1882 QV: 1s pink wmk W12a (6mm), perf 12. Spacefiller - extensive thin, cds Auckland on top of barred oval cancellation, poor perfs and centring. Cat. £550 {PF} US3 (image available online only)	£37
22084	F42	1888 QV: 8s deep blue, wmk W 12b (7mm), perf 12½. Fine used, h/r. Cancelled 'Wellington/29 AP 95'. Paper thin at SW corner. Cat. £130 {PF} US3	£11
22085	F79	1906 Perf 14 3s mauve fresh m.m., light gum creases Cat. £225 {PF} US6 (image available online only)	£50
22086	F152	1931-35 Single Star 7/6d olive grey fine u.m. Cat. £85 {PF} US2 (image available online only)	£38
22087		1931-40 NHM Collection of 'Arms' to 10s (set less 7s6d), fine & fresh (10) Cat. £330 {UM} US PH Plate 49	£178
22088	F147/54	1931-40 Postal Fiscal 2s6d (never hinged) and 9s, fine m.m. Cat. £77 {PF} US3	£22
22089	F154-5	1931-40 Postal Fiscal 9s and 10s, very fresh m.m. Cat. £88 {PF}	£32

Lot No	Cat No	Description	Estimate	Lot No	Cat No	Description	Estimate
New Zealand - Postal Fiscals - continued				New Zealand - Postal Fiscals - continued			
22090	F159	1931-40 Postal Fiscal 25s greenish blue (centred to right), couple of tiny gum scrapes, h/r, m.m. Scarce. Cat. £700 {PF} US PH Plate 49	£267	22137	F202	1940-58 Mult Star wmk upright 15s sage green top marginal superb fresh unmounted mint Cat. £120 {PF} US2 (image available online only)	£62
22091	F163	1931-40 Postal Fiscal £2.10s red, torn perf at top left, fresh m.m. Cat. £500 {PF} US PH Plate 49	£125	22138	F202	1940-58 Mult Star wmk upright 15s sage green fine fresh unmounted mint Cat. £120 {PF} US2 (image available online only)	£62
22092	F166	1931-40 £4 light blue fine used, 1949 c.d.s., some paper on reverse Cat. £250 {PF} US4 PH Plate 49	£83	22139	F202w	1940-58 Postal Fiscal 15s Sage-Green with 'Wmk Inverted', mint small h/r. Very fresh bright colours. Cat. £120 {PF} US5 (image available online only)	£42
22093	F180	1931-40 Single wmk Wiggins Teape paper 30s brown very fine unmounted mint, never hinged, with Ordenweller(2015) certificate Cat. £850 {PF} US2 PH Plate 49	£470	22140	F203	1940-58 Postal Fiscal issues - £1 Pink, mint small h/r. Fresh bright colours. Cat. £50 {PF} US3	£22
22094	F182w	1931-40 Single Star Wiggins Teape paper £2 bright purple wmk inverted fresh unmounted mint, never hinged, with Odenweller(2015) certificate which notes a light diagonal bend which is barely visible Cat. £3750 {PF} US2 PH Plate 49	£1958	22141	F203	1940-58 Postal Fiscal £1 pink, couple of lightly toned perfs at top, m.m. Cat. £50 {PF} US	£13
22095	F183	1931-40 Single wmk Wiggins Teape paper £3 green fresh mounted mint, very fine, with Murray Payne certificate Cat. £1700 {PF} US2 PH Plate 49	£705	22142	F203	1940-58 Mult Star £1 pink fine u.m. Cat. £50 {PF} US2 (image available online only)	£24
22096	F156	1935 KGV: 12s6d deep plum FU Cat. £225 {PF} US4 PH Plate 49	£79	22143	F203w	1940-58 Mult wmk inverted £1 pink fresh u.m., very fine Cat. £75 {PF} US2 (image available online only)	£35
22097	F179	1936 KGV: £1 pink. Heavyish cancel, therefore, G/FU only. FU Cat. £55 {PF} US4	£14	22144	F204	1940-58 Postal Fiscal 25s greenish blue, very fresh, very fine l.m.m. Scarce. Cat. £850 {PF} US PH Plate 49	£445
22098	F170	1936-39 2s6d dull brown 'Arms' Wiggins Teape paper, NHM. Cat. £130 {UM} US PH Plate 49	£80	22145	F204w	1940-58 Mult Star inverted 25s greenish blue fresh well centred unmounted mint, very fine Cat. £1000 {PF} US2 PH Plate 49	£548
22099	F172	1936-39 5s green 'Arms' Wiggins Teape paper, NHM. Cat. £170 {UM} US PH Plate 49	£107	22146	F205w	1940-58 Postal Fiscal 30s, watermark inverted, paper wrinkled at top on reverse, heavy postal cds. Cat. £170 {PF}	£38
22100	F186	1939 Postal Fiscal 35s on 35s, centred to SW, small closed tear at top left, good partially used. Scarce. Cat. £475 {PF} PH Plate 49	£60	22147	F205w	1940-58 Mult Star inverted 30s brown lower marginal fresh unmounted mint, very fine Cat. £500 {PF} US2 PH Plate 49	£275
22101	F186	1939 35s on 35s orange yellow fresh mounted mint, very fine Cat. £950 {PF} US2 PH Plate 49	£392	22148	F207	1940-58 Postal Fiscal £2.10s, fresh, fine mint. Scarce. Cat. £600 {PF} US PH Plate 49	£312
22102	1987	1940 3s6d on 3s6d, perf toning, cds used. Cat. £45 {PF}	£8	22149	F207	1940-58 Mult Star £2.10s red fresh unmounted mint, fine Cat. £600 {PF} US2 PH Plate 49	£313
22103	F187	1940 Postal Fiscal issues - 3/6 on 3s6d Grey-Green, mint small h/r. Fresh bright colours. Cat. £80 {PF} US3 (image available online only)	£35	22150	F208w	1940-58 Postal Fiscal £3 green, wmk inverted, tiny gum scrape, o/wise fine m.m. Cat. £250 {PF} US (image available online only)	£67
22104	F187	1940 Postal Fiscal 3s6d on 3s6d, fine l.m.m. Cat. £80 {PF} US	£40	22151	F208w	1940-58 Mult Star inverted £3 green fresh unmounted mint, fine Cat. £250 {PF} US2 PH Plate 49	£125
22105	F188	1940 Postal Fiscal 5s6d on 5s6d, fine and fresh, l.m.m. Cat. £140 {PF} US (image available online only)	£71	22152	F208w	1940-58 £3 green wmk inverted fine used Cat. £100 {PF} US4 (image available online only)	£35
22106	F189	1940 Postal Fiscal 11s on 11s, fresh m.m. Cat. £275 {PF} US PH Plate 49	£134	22153	F208w	1940-58 Mult Star inverted £3 green right marginal fresh unmounted mint, very fine Cat. £250 {PF} US2 PH Plate 49	£125
22107	F202	1940 KGV: 15/- sage green UMM Cat. £120 {PF} US4	£46	22154	F208w	1940-58 £3 green wmk inverted fine used Cat. £100 {PF} US4 (image available online only)	£35
22108	F198	1940-56 7s6d olive-grey 'Arms' Postal Fiscal, SG W98 Wmk, NHM. Cat. £120 {UM} US (image available online only)	£67	22155	F209w	1940-58 Mult Star inverted £3.10s rose fresh unmounted mint, very fine Cat. £4000 {PF} US2 PH Plate 49	£2350
22109	F202	1940-56 15s sage green 'Arms', Wiggins Teape chalky paper, very fine mint. Cat. £120 {PF} US2	£33	22156	F210	1940-58 Postal Fiscal £4 light blue, lower marginal example, centred to SW, gum toning, u.m. Cat. £350 {PF} US PH Plate 49	£98
22110	F202	1940-56 15s sage-green 'Arms' Postal Fiscal, SG W98 Wmk, NHM. Cat. £120 {UM} US (image available online only)	£67	22157	F210	1940-58 £4 light blue wmk inverted fine used Cat. £225 {PF} US4 PH Plate 49	£77
22111	F203	1940-56 £1 pink 'Arms', Wiggins Teape chalky paper, very fine mint. Cat. £50 {PF} US2	£14	22158	F210	1940-58 Mult Star wmk inverted £4 light blue unmounted mint, superb Cat. £350 {PF} US3 PH Plate 49	£150
22112	F203	1940-56 £1 pink 'Arms' Postal Fiscal, SG W98 Wmk, NHM. Cat. £50 {UM} US	£31	22159	F210	1940-58 Mult Star inverted £4 light blue fresh unmounted mint Cat. £350 {PF} US2 PH Plate 49	£172
22113		1940-58 Postal Fiscal issues - SGF191 - 1s.3d Orange-Yellow. SGF193w - 2s.6d Deep Brown and SGF195 - 5s Green, mint small h/r. Fresh bright colours. (3) Cat. £67 {PF} US3	£29	22160	F211w	1940-58 Postal Fiscal £5, wmk inverted, centred to SE, a few lightly toned perfs, l.m.m. Cat. £425 {PF} US PH Plate 49	£120
22114	206w	1940-58 Mult Star inverted £2 bright purple left marginal fine unmounted Cat. £225 {PF} US2 PH Plate 49	£118	22161	F211w	1940-58 Mult Star inverted £5 indigo blue fresh unmounted mint, very fine Cat. £425 {PF} US2 PH Plate 49	£219
22115	206w	1940-58 Mult Star inverted £2 bright purple lower marginal fresh unmounted mint, faint gum bend Cat. £225 {PF} US2 PH Plate 49	£118	22162	F211w	1940-58 Mult Star inverted £5 indigo blue left marginal fine u.m. Cat. £425 {PF} US2 PH Plate 49	£211
22116	206w	1940-58 Mult Star inverted £2 bright purple lower marginal fresh unmounted mint Cat. £225 {PF} US2 PH Plate 49	£118	22163	F211w	1940-58 Mult Star inverted £5 indigo blue lower marginal fresh unmounted mint, very fine Cat. £425 {PF} US2 PH Plate 49	£219
22117	F191,193/201	1940-58 Arms set of values to 10s, fine mint (10) Cat. £600 {PF} US2	£176	22164	F212/4	1940-58 Postal Fiscal 3s6d (Type 1) and 5s6d surcharges, h/r, m.m. Cat. £97 {PF} US	£41
22118	F191/	1940-58 Postal Fiscals 1s3d orange-yellow, 6s and 7s, h/r, fine and fresh, m.m. (3) Cat. £136 {PF} US	£67	22165	F214	1940-58 Postal Fiscal issues - 5/6 on 5s.6d Lilac, mint small h/r. Fresh bright colours. Cat. £75 {PF} US3	£33
22119	F192aw	1940-58 Postal Fiscal 1s.3d Yellow & Black with 'Wmk Upright' top right hand corner marginal, superb u.m. (Small pencil annotation on top front selvedge). Cat. £50 {PF} US5 (B)	£17	22166	F214	1940-58 Postal Fiscal 5s6d on 5s6d, gum toning, m.m. Cat. £75 {PF} ...	£16
22120	F193-5	1940-58 Postal Fiscals 2s6d, 4s and 5s, each with toned perfs, m.m. Cat. £83 {PF} US	£14	22167	F215	1940-58 Postal Fiscal 11s on 11s, fine m.m. Cat. £150 {PF} US PH Plate 49	£76
22121	F194	1940-58 Postal Fiscal issues - 4s Red-Brown, mint small h/r. Fresh bright colours. Cat. £40 {PF} US3	£17	22168	F216	1940-58 Postal Fiscal 22s on 22s, fresh, fine m.m. Cat. £450 {PF} US PH Plate 49	£231
22122	F194	1940-58 Mult Star 4s red wmk upright lower marginal fine m.m. Cat. £40 {PF} US2 (image available online only)	£24	22169	F215	1942 11s on 11s yellow 'Arms', SG W98 Wmk, NHM. Cat. £150 {UM} US PH Plate 49	£89
22123	F194w	1940-58 Mult wmk 4s red wmk inverted fresh unmounted mint top right corner marginal Cat. £50 {PF} US2 (image available online only) ...	£24	22170	F215	1942 11s on 11s yellow postally used, one short perf Cat. £75 {PF} US4	£20
22124	F196	1940-58 Postal Fiscal issues - 6s Carmine-Rose, mint small h/r. Fresh bright colours. Cat. £55 {PF} US3	£23	22171	F212,214/5	1942-50 KGV: Era Surcharged Arms trio, fine mint (3) Cat. £247 {PF} US2	£70
22125	F196w	1940-58 Single Star wmk inverted 6s carmine rose fresh u.m. Cat. £65 {PF} US2 (image available online only)	£32	22172	F212-6	1942-50 Surcharges to 22s including 3/6 both types upright and inverted wmk, 5/6 upright and inverted wmk(8) fine unmounted mint Cat. £895 {PF} US2	£423
22126	F196w	1940-58 Single Star wmk inverted 6s carmine rose lower marginal fresh u.m., very fine Cat. £65 {PF} US2 (image available online only)	£32	22173	F208	1946 £3 green 'Arms', Wiggins Teape chalky paper, very fine mint. Cat. £300 {PF} US2	£86
22127	F197	1940-58 Mult wmk 7s pale blue fresh u.m., very fine Cat. £60 {PF} US2 (image available online only)	£32	22174	F203w	1950 KGV: £1 pink with Wmk inverted. UMM Cat. £75 {PF} US4	£29
22128	F198	1940-58 Postal Fiscal 7s6d olive-grey, dull partial gum, unused. Cat. £120 {PF} US	£18	22175	F211w	1950 KGV: £5 indigo blue with wmk inverted UMM Cat. £425 {PF} US4 PH Plate 49	£173
22129	F198	1940-58 Mult Star 7/6d olive grey left marginal fresh u.m. Cat. £120 {PF} US2 (image available online only)	£55	22176	F211w	1950 £5 indigo blue 'Arms', variety inverted wmk, Wiggins Teape chalky paper, very fine mint. Cat. £425 {PF} US2 PH Plate 49	£118
22130	F199	1940-58 Postal Fiscal 8s slate-violet, hinge crease, h/r, m.m. Cat. £100 {PF} US	£25	22177	F214w	1950 KGV: 5/6d on 5/6d lilac with Wmk inverted. LMM Cat. £90 {PF} US4	£24
22131	F199	1940-58 Mult Star 8s slate violet fresh u.m., centred right Cat. £100 {PF} US2 (image available online only)	£47	22178	F206w	1952 KGV: £2 bright purple with inverted wmk LMM Cat. £225 {PF} US4 (image available online only)	£71
22132	F200	1940-58 Postal Fiscal 9s brown-orange, h/r, fine m.m. Cat. £100 {PF} US	£49	22179	F208w	1952 KGV: £3 green with inverted wmk LMM Cat. £250 {PF} US4 PH Plate 49	£89
22133	F200	1940-58 Mult Star wmk upright 9s brown orange fresh l.m.m. Cat. £100 {PF} US2 (image available online only)	£39	22180	F208w	1952 KGV: £3 green with inverted wmk UMM Cat. £250 {PF} US4 PH Plate 49	£108
22134	F201	1940-58 Postal Fiscal 10s carmine-lake, h/r, fine m.m. Cat. £60 {PF} US	£28	22181	F208w	1952 KGV: £3 green with inverted wmk FU Cat. £100 {PF} US4	£35
22135	F201w	1940-58 Mult Star wmk inverted 10s carmine lake fresh unmounted mint, very fine Cat. £70 {PF} US2 (image available online only)	£35	22182	F210	1952 £4 light blue 'Arms', inverted wmk (normal), Wiggins Teape chalky paper, very fine mint. Cat. £350 {PF} US2 PH Plate 49	£98
22136	F202	1940-58 Postal Fiscal 15s sage-green, centred to NW, h/r, m.m. Cat. £120 {PF} US	£44	22183	F192aw	1955 1/3d yellow & black with Wmk upright. f.u. Cat. £45 {U} US5 (B) ..	£11
				22184	F192aw	1955 QEII: 1/3d yellow & black with Wmk upright. FU Cat. £45 {PF} US4	£13

Lot No	Cat No	Description	Estimate
New Zealand - Postal Fiscals - continued			
22185	F192aw	1955 QEII: 1/3d yellow & black with Wmk upright. UMM Cat. £50 {PF} US4	£13
NEW ZEALAND - VICTORIA LAND			
22186	A1	1908 King Edward VII Land 1d rose carmine well centred fine used Cat. £50 {U}	£30
22187	A1	1908 King Edward VII Land 1d red fine cto Cat. £50 {U} US3	£21
NEWFOUNDLAND			
22188		Largely intact collection on SG Imperial album pages entirely used in mixed condition, very high cat starts with 6 early imperfs assumed forgeries or faults. 1865 to 24c blue. 1868 set SG35-43 Roul perf 40-43. 1880 SG44-48. 1887 & 1890 SG49-54. 1897 pictorials to 60c. (excl 35c SG78). 1897 Royal Family set. 1919 Contingent odd values to 36c. 1923 pictorials to 20c. 1928 & 29 redrawn to 20c. 1932 pictorials to 30c & 1935 SJ set. Cat £2000+ (153). {CC} US4	£352
22189	1	1857 1d brown-purple, two shades (one a little faded), each with 4 tiny to good margins, some traces of gum, unused. Cat. £400 {MH} US3 (image available online only)	£44
22190	1	1857 QV: 1d brown purple. MM Cat. £200 {MH} US4	£42
22191	1	1857 1d brown-purple imperf 4 fine to very margins light part registered cancel. Very fine Cat. £250 {U} US3 PH Plate 49	£96
22192	1	1857-64 1d brown-purple, unused, no gum, margins all round, very fine Cat. £180 {MH} US6 (image available online only)	£27
22193	1	1857-64 1d brown purple unused no gum, close to good margins Cat. £180 {MH} US4 (image available online only)	£26
22194	10	1860 2d orange-vermilion unused, neatly regummed, very fresh & fine Cat. £600 {MH} US6 PH Plate 49	£90
22195	11	1860 3d green 'Triangular' issue on medium handmade paper, a fine unused example with part O.G. Large margins all round. Cat. £110 US3	£28
22196	11	1860 3d green fresh m.m., good margins, very fine Cat. £120 {MH} US5 (image available online only)	£35
22197	11	1860 3d green fine used, good margins, heavy postmark Cat. £190 {U} US5 (image available online only)	£49
22198	23	1862-64 1s rose lake good used, cork cancel, three good margins, cut close/touched at left Cat. £300 {U} US3 (image available online only)	£33
22199	31	1863-70 white paper 2c bluish green, centred to NW, regummed (hair in gum), short perfs at bottom, fresh unused. Cat. £130 {MH}	£14
22200	27	1865 QV: 10c black on thin yellowish paper, centred SE, G/FU Cat. £120 {U} US4	£26
22201	30	1865 QV: 24c blue. LMM Cat. £55 {MH} US4	£18
22202	30	1865 QV: 24c blue. MM Cat. £55 {MH} US4	£12
22203		1865-1947 Mint and used collection on leaves(329) including 1876 rouletted set mint, 1887 new colours set to 5c mint, 1897 Jubilee set mint, 1c on 3c Types 36 and 37 mint, Royalty 1/2c to 5c mint, 1910 Tercent set mint, 1911 Coronation set mint, 1919 Caribou set mint, 1923 Pictorial set mint, 1928 Pictorial set mint, 1931 Air set mint, 1932 Pictorial set mint, 1933 Air set mint, Humphrey Gilbert set mint, 1941 Pictorial set mint, condition a little mixed but many of the better stamps are fine {CC} US4	£452
22204	28/294	1865-1947 A mint & mainly used collection on old leaves, includes eleven of 1897 values to 60c (all used), 1920 Three Cents on 15c bright scarlet used(fault), 1937 additional Coronation set of 11 mixed mint or used, a real mix of mainly part sets with a lot of useful values. Mainly fine to very fine throughout. A great base for expansion (130+) {MX} US6	£135
22205	25/79	1865-70 2c yellowish green, part o.g. (thinned) and used, 1887 1/2c (4, two o.g., plus unused and used), 1894 1/2c black (unused and used) plus 1897 Discover 60c o.g., fair to good. Cat. £385 {X} US8 (B)	£20
22206	27	1865-70 KEVII when Prince of Wales - 10c Black f.u. with med h/r. (o/c NE) Cat. £120 {U} US (image available online only)	£71
22207	30	1865-70 24c blue, block of 4, centred to SE, usual patchy streaky gum, o.g. Cat. £220 {MH}	£80
22208	30/3	1865-70 yellowish paper 24c and white paper 12c, heavy m.m. Cat. £125 {MH} US3	£23
22209	31	1865-70 Cod 2c green fresh mint, heavily mounted Cat. £130 {MH} US5 (image available online only)	£30
22210	31/9	1865-70 2c bluish green, 1868 1c Type 1 and 1869-73 6c (with gum), unused no gum. Cat. £215 {MH} US3	£19
22211	32	1865-70 white paper 12c black, centred to right, fresh, m.m. Scarce Cat. £300 {MH} PH Plate 49	£120
22212	33	1865-70 QV - 12c Chestnut good used with small h/r. Cat. £48 {U} US (image available online only)	£28
22213	33	1865-70 white paper 12c, h/r, fresh m.m. Cat. £70 {MH}	£23
22214	31,34-5,41/6	1865-82 Small selection on a stockcard with 2c cod SG 31 (one with no gum, 2nd with partial gum), SG 46 cod with large letters m.m., SG 34 1c and SG 35 1c with frame line unbroken, both unused. Attractive lot, but most without gum (5) Cat. £605 {MH} US8	£38
22215		1866-1935 A small mint or mainly used collection on printed leaves, from 1896 2c green unused, 1868 3c(both) & 6c used, later QV period incl. 1897 to 12c used., KEVII period vals to 5c used, 1923 vals m or u to 15c & 20c mint, later incl. 1932 vals used to 20c 7 some mint to 25c, Sikver Jubilee set mint, etc. Clean lot (97) {MX} US6	£77
22216	34	1868 QV: 1c dull purple. MM Cat. £120 {MH} US4	£28
22217	34	1868 1c dull purple unused with non-original gum, centered right, good colour & fine. Also a type 1 example fine mint, imperf., regummed(status unknown?). {MH} US6 (image available online only)	£27
22218	32	1870 QV: 10c black FU Cat. £65 {U} US4	£14
22219	39	1870 QV: 6c rose. MM Cat. £25 {MH} US4	£8
22220		1870-1938 Small collection of mint stamps, on stockpage. Comprises QV with values to 6c, KEVII values to 2c, KGV values to 30c, KGV values to 24c (including Silver Jubilee and short Coronation sets. Total of 52 stamps, estimated cv £200. Small level of duplication. {CC} US6	£25
22221	35	1871 QV: 1c brown purple, poorly centred, MINT Cat. £150 {MH} US4 ..	£14

Lot No	Cat No	Description	Estimate
Newfoundland - continued			
22222	35	1871 QV: 1c brown-purple (Type II), perf 12. Mint, h/r, no gum. Short perf but good clean example. Cat. £150 {MH} US	£13
22223	40	1876-79 QV - 1c lake-purple (Type II), Roul 8. Lightly MM, h/r. Centred W, design still complete. Aged paper discolouration. Cat. £130 {MH} US8 (image available online only)(B)	£17
22224	44a/294	1880-1947 A mint & mainly used range on two stock pages from 1880 1c dull brown unused, 2c green & 1887 5c blue used, then from 1897 some duplication with vals to 5c m & u., a small range of inter war issues then KGV 1937 vals to 25c & 40c mint, etc. Mainly fine to very fine(61) Cat. £350 {MX} US5	£44
22225		1880-82 Pictorial vals 1c to 5c plus SG44b - 1c Red-Brown and SG47a - 3c Bright Blue, f.u. with small h/r. Average centring. (6) Cat. £98 {U} US7	£22
22226		1880-82 Pictorial issues - SG44 - 1c Dull Grey-Brown, SG47a - 3c Bright Blue and SG48 - 5c Pale Dull Blue, f.u. with small h/r. (SG47a - 3c has small pencil annotation on back). Cat. £34 {U} US (image available online only)	£17
22227	44,44a,44b	1880-82 1c dull grey-brown, 1c dull brown & 1c red-brown, all three fresh colour, unused examples, non-original gum, average centering, fine. Cat. £185 {MH} US6 (image available online only)	£27
22228	44-6	1880-82 1c (two shades) and 2c, part/traces o.g. Cat. £195 {MH} US3	£26
22229	44b	1880-82 King Edward VII when Prince of Wales - 1c Red-Brown, mint small h/r. (o/c SW) Cat. £75 {MH} US5	£25
22230	46	1882 QV: 2c yellow green. MM Cat. £75 {MH} US4	£18
22231	49/54	1887 1/2c (no gum), 1c, 2c and 10c, h/r, m.m. Cat. £180 {MH} US3	£33
22232	49-53	1887 Pictorial issue new colours, vals 1/2d to 5d, f.u. with small h/r. Average centring. (5) Cat. £42 {U} US	£22
22233	51	1887 QV: 2c orange vermilion. MM Cat. £35 {MH} US4	£9
22234	52	1887 QV: 3c deep brown. LMM Cat. £85 {MH} US4	£26
22235	52	1887 5c deep blue, Common Seal, very fine unused, with full non-original gum. Cat. £120 {MH} US6 (B)	£18
22236	53	1887 QV - 5c deep blue, perf 12. Very lightly MM with hinge trace. Centred marginally to left. Good perfs all round. Cat. £140 {MH} US6 (image available online only)	£35
22237	53	1887 QV: 5c deep blue. MM Cat. £140 {MH} US4	£35
22238	53	1887 QV: 5c deep blue. RPSL Cert. LMM Cat. £140 {MH} US4	£46
22239	54	1887 QV: 10c black. MM Cat. £120 {MH} US4	£28
22240	54	1887 QV: 10c black. LMM Cat. £120 {MH} US4	£39
22241	54	1887 10c black. m.m. Cat. £120 {MH} US8 (B)	£17
22242	54	1887 Schooner 10c black top marginal with part imprint 'Britis' centred slightly S previously l.m.m margin just touching top right corner of stamp. Very fine. Cat. £120 {MH} US4 (image available online only)	£46
22243	83-90	1887-1901 QV - Royalty - full set of 8v to 5c, lightly MM with h/r, 3 lower values UM. Cat. £150 {MH} US6	£31
22244	55	1890 QV 3c deep slate x 4 mint & 3 unused no gum. Ideal for study (shades). Cat. £200 {MH} US7	£27
22245	59/60	1894 1/2c and 6c, off-centre, m.m. Cat. £52 {MH} US3	£10
22246	60	1894 QV: 6c crimson lake. MM Cat. £40 {MH} US4	£12
22247	60	1894 6c crimson-lake, heavy m.m. Cat. £40 {MH} US2	£8
22248		1894-1947 Small collection of u.m., mint small h/r and 1 f.u. issue in 2 stock cards. SG59 f.u., SG83, SG215-219, SG227, SG228c, SG254-257, SG258ed, SG268-275 and SG290-294. (27) Cat. £97 {CC} US	£52
22249	64	1896 QV - Atlantic Cod - 2c green, lightly MM with hinge traces. Centred W where design clipped by perfs. Cat. £120 {MH} US6 (image available online only)	£21
22250	64	1896 QV: 2c green, centred NNE, MM Cat. £120 {MH} US4	£28
22251	64	1896 QV: 2c green, perf 12. Good used. Cat. £70 {U} US	£22
22252	65	1896 QV: 3c deep blue G/FU Cat. £30 {U} US4	£8
22253	65a	1896 QV - 3c chocolate-brown, perf 12. Fine used, h/r. Centred left. Cat. £95 {U} US6 (B)	£18
22254	65a	1896 QV: 3c chocolate brown. Centred E, FU Cat. £95 {U} US4	£28
22255	65a	1896-98 QV 3c Chocolate-Brown, f.u. with small h/r. Cat. £95 {U} US7 (image available online only)	£22
22256	65a	1896-98 reissue 3c chocolate brown, toned, part o.g. Cat. £120 {MH} ..	£16
22257		1897 to 1947 small range incl. 1910 4c, 1939 P. Dues to 4c, etc., h/r, m.m. (24) Cat. £120 {MH}	£28
22258	66/79	1897 Anniversary set (ex. 10c), the 6c, 8c and 60c with small part/ disturbed gum, h/r, m.m. (13) Cat. £280 {MH} US3 (image available online only)	£58
22259	66/79	1897 QV: Discovery & Jubilee definitives. LMM Cat. £325 {MH} US4 PH Plate 49	£114
22260	66/79	1897 QV: Discovery & Jubilee definitives. MM Cat. £325 {MH} US4 PH Plate 49	£100
22261	66-73	1897 400th Anniv of Discovery of Newfoundland, vals 2c to 10c, f.u. with small h/r. (7) Cat. £46 {U} US	£23
22262	66-77	1897 Anniv set to 30c(12) mint, heavily mounted, the 6c has a short perf Cat. £225 {MH}	£60
22263	67	1897 John Cabot 2c imperf horiz pair in issued colour Plate Proof on white paper. Display quality item. {P} US7 (image available online only)	£53
22264	68	1897 Cape Bonivista 3c blue imperf Plate Proof in issued colour on card. Very fine display quality item. {P} US7 (image available online only)	£21
22265	69	1897 QV: Discovery & Diamond Jubilee - 4c olive-green (Caribou Hunting), UM. Cat. £14 {UM} US3	£9
22266	73	1897 QV: Discovery 10c sepia. MM Cat. £45 {MH} US4	£14
22267	74	1897 QV: Discovery 12c deep blue. MM Cat. £42 {MH} US4	£13
22268	74	1897 QV: Discovery 12c deep blue. LMM Cat. £42 {MH} US4	£14
22269	74	1897 BIRDS - 400th Anniv of Discovery of Newfoundland & QV Diamond Jubilee. 14c blue (willow/red grouse), UM. Cat. £42 {UM} US	£25
22270	77	1897 QV: Discovery 30c slate blue. LMM Cat. £55 {MH} US4	£18
22271	80	1897 1c on 3c grey purple fine unused no gum Cat. £80 {MH} US4	£14
22272	85	1897 Royal Portraits 1c yellow green optv Specimen in red and small security punch hole, unused no gum ex ABN Co Archive. Display quality item. {S} US7 (image available online only)	£34

Lot No	Cat No	Description	Estimate	Lot No	Cat No	Description	Estimate
Newfoundland - continued				Newfoundland - continued			
22273	86	1897 Royal Portraits 2c orange ovpt Specimen in blue and small security punch hole, unused no gum ex ABN Co Archive. Display quality item. {S} US7 (image available online only)	£34	22318	149-162	1923-24 KGV: small format set of 14 definitives, MM, mostly large part o.g., 24c with hinge trace. Cat. £200 {MH} US3	£61
22274	83/90	1897-1901 QV: Definitives. Somewhat heavily mounted. MM Cat. £150 {MH} US4	£29	22319	149-62	1923-24 pictorial set to 24c, couple of tiny toned perfs on 20c, o/wise h/r, fine m.m. (14) Cat. £200 {MH} US3 (image available online only)	£48
22275	83/90	1897-1918 Kings & Queens set, fine mint (8 stamps) Cat. £150 {MH} US2 (image available online only)	£70	22320	149-62	1923-4 Pictorial set(14) mint, some are heavily mounted, the 2c has small faults Cat. £200 {MH} US5	£49
22276	83-90	1897-1918 QV - Royalty - full set of 8v to 5c, mint, lightly MM to large part o.g. h/r. 1/2c with archival paper adherence. Odd perf blemish. Cat. £150 {MH} US8 (B)	£20	22321	164/178	1928 KGV: Publicity VLMM Cat. £150 {MH} US4	£56
22277	83-94	1897-1918 portraits set to 5c, the 1c green and 4c with part/disturbed gum, plus 1908 Map, h/r, m.m. (9) Cat. £188 {MH} US3	£28	22322	177	1928 KGV: 28c deep green. MM Cat. £28 {MH} US4	£9
22278	90	1897-1918 5c blue Duke of York m.m. Cat. £50 {MH} US5 (B)	£10	22323	164-178	1928-29 KGV: Publicity Issue - full set of 15v to 30c (cheapest perfs), MM. Cat. £150 {MH} US3	£44
22279		1897-47 Intact collection neatly presented on album pages mint & used in mixed condition incl: 1923 to 11c mixed m.m. & used SG149-58. 1932mint to 15c SG209-17. 1933 m.m. to 24c SG236-48(Excl 15c & 20c). SJ set m.m. GVI long Coronation set cds f.u. Cat. £350. (92). {CC} US3	£68	22324	164-178	1928-29 Publicity Issue set of 15 vals 1c to 30c, mint small h/r. Fresh bright colours. (15) Cat. £150 {MH} US	£87
22280	83/90	1897-98 QV: Definitives. MM Cat. £150 {MH} US4	£50	22325	164-178	1928-29 Publicity issue complete mint with five perf varieties, some unmounted, including 28c & 30c. Very fine (20) Cat. £260 {MH} US6 ...	£64
22281	88	1898 QV: 3c orange. MM Cat. £32 {MH} US4	£9	22326	164-178 part	1928-29 KGV - Publicity Issue - no wmk set of 14v to 30c, missing 2c from full set. Lightly MM, h/r or trace, 10c mint no gum. Cat. £144 {MH} US6	£29
22282	83-90	1898-99 QV - Royalty - Full set of 8v to 5c plus 1c yellow-green. Mint, h/r and trace, large part o.g., 2c scarlet & 3c mint no gum. Cat. £170 {MH} US6	£23	22327	164-178 part	1928-29 KGV - Publicity Issue - part set of 12v, missing 4c, 15c & 20c from full set. Mint, mostly part o.g., 1c & 12c UM. Cat. £120 {MH} US6	£21
22283		1899 QV complete set of Newspaper wrappers unused. Each value on cream & buff paper, 1c green x 2, 2c carmine x 2 & 3c brown x 2. (1c on white previously mounted on gummed edge) otherwise very fine (6 wrappers). {PS} US7	£29	22328	164-78	1928-29 Publicity Issue set to 30c, tiny gum scrape on 12c and corner crease on 15c, others h/r, fine m.m. (15) Cat. £150 {MH} US3	£30
22284	90	1899 QV: 5c blue MM Cat. £50 {MH} US4	£15	22329		1928-47 Lovely mixed mint, used and unused collection hinged on 8 Senator album pages. Range between SG164 and SG294. Does include some duplication. (135 plus 2 envelopes to England). Cat. £290 {CC} US9	£40
22285	89	1901 QV: 4c violet. LMM Cat. £35 {MH} US4	£12	22330		1929 Publicity 4c reddish purple Perkins Bacon printing no wmk imperf no gum Plate Proof with large margin to right. Very fine display quality item. {P} US7 (image available online only)	£34
22286	89	1901 QV: 4c violet. MM Cat. £35 {MH} US4	£10	22331	179/186	1929-31 KGV: Publicity Issue to 15c. Perkins Bacon printing. MM Cat. £92 {MH} US4	£20
22287	88	1902 3c orange tied to cover with Nippers Harbour 18 Oct 1902 cds. Addressed to St John's. On reverse N&W Railway TPO 20 Oct 1902 transit. Notre Dame Bay TPO 18 Oct 1902 & St John's 20 Oct receiving. {C} US7	£22	22332	179-187 part	1929-31 KGV - Publicity Issue - Perkins Bacon printing, no wmk. Mint set, missing 3c from full set, mostly part o.g. Two top values lightly MM with light hinge trace. Cat. £150 {MH} US6	£27
22288	88	1902 3c orange tied to cover with NN&W Railway TPO 26 Feb 1902 cds. Addressed to St John's with 27 Feb 1902 receiving on back. Clean cover {C} US7 (B)	£17	22333	179-87	1929-31 re-engraved pictorial set, odd blemish, h/r, m.m. (9) Cat. £150 {MH} US3	£28
22289	100a	1910 6c claret, Type B, small hinge thin, h/r, fresh m.m. Cat. £38 {MH} ...	£10	22334	192/6	1931 Air no wmk 15c and \$1, with wmk 15c and 50c, fresh, fine mint. (4) Cat. £107 {MH}	£45
22290	100a	1910 Sir Francis Bacon 6c claret (SG100a) printers waste imperf block of 8 4x2, torn short across top & left side affecting 5 of the 8 leaving 3 complete, all 8 with very weak print. Lightly soiled on back with hinge mark. Interesting item. {MH} US4 (image available online only)	£58	22335	192-4	1931 no watermark Air set to \$1, fine m.m. (3) Cat. £85 {MH} US3	£23
22291	101	1910 KEVII: 8c bistre brown. MM Cat. £70 {MH} US4	£20	22336	193	1931 KGV: AIR 50c green without wmk. LMM Cat. £38 {MH} US4	£14
22292	102	1910 KEVII: 9c olive green. MM Cat. £75 {MH} US4	£22	22337	193	1931 KGV: 50c green without wmk. MM Cat. £38 {MH} US4	£11
22293	103	1910 KEVII: 10c purple slate MM Cat. £75 {MH} US4	£25	22338	195 & 96	1931 Air 15c chocolate & 50c green both with wmk, both light barred oval cancels. Cat. £100 {U} US4	£35
22294	104	1910 KEVII: 12c pale red brown. MM Cat. £75 {MH} US4	£22	22339	195, 195a	1931 15c chocolate AIRMAIL issue, a single with watermark and a pair with variety WITH & WITHOUT WATERMARK all fine mint. Cat. £68 US3	£17
22295	104	1910 King EwdVII 12c Plate Proofs x 5 different. Imperf in bistre, rose carmine, light green & blue green on gummed paper. Blue green perf gummed paper. Superb very fresh u.m. Display quality items. {P} US7 PH Plate 49	£261	22340	195/197	1931 Air Mail set, Wmk Sideways, fine mint (3) Cat. £110 {MH} US2 (image available online only)	£47
22296	95/105	1910 Colonization perf 12 set inc both 6c, mint (12 stamps) Cat. £540 {MH} US2 PH Plate 49	£216	22341	195/197	1931 KGV: Airs with wmk MM Cat. £110 {MH} US4	£37
22297	95/111	1910 pictorial set to 15c, 1911 (Feb) recess 6c, h/r, fresh m.m. (12) Cat. £495 {MH} US3 PH Plate 49	£137	22342	197	1931 \$1 deep blue AIRMAIL issue with watermark, a fine mint copy. Cat. £80 US3	£22
22298	95/99	1910 KEVII: 1c to 5c Definitives. MM Cat. £138 {MH} US4	£38	22343	198/208	1931 Publicity set re-engraved (Perkins Bacon), fine mint (11) Cat. £250 {MH} US2 PH Plate 49	£102
22299	95-105	1910 KEVII - full set of 11v to 15c, plus 6c claret (type A), perf 12. Mint with h/r and/or trace, large part o.g. Some poorly formed perfs on 4c. Cat. £540 {MH} US6	£94	22344	198/208	1931 KGV: Definitives LMM Cat. £250 {MH} US4 PH Plate 49	£89
22300	95-105	1910 Percent set with both 6c(12) mint, heavily mounted, the 9c has toned gum, 15c gum faults Cat. £540 {MH} US5	£120	22345	198-207 part	1931 KGV - part set of 8v, wmk type 106, missing 4c, 5c & 30c from full set. Mint, mostly large part o.g. Cat. £190 {MX} US6	£31
22301	95-105	1910 Perf 12 set of 11 with both 6c types, plus perf 12 x 14 1c, 2c & 5c and perf 12 x 11 1c. all mint, very fine(16) Cat. £565 {MH} US6 PH Plate 49	£126	22346	198-208	1931 Pictorial set(11) mint, a few are heavily mounted Cat. £250 {MH} US5	£65
22302	99	1910 KEVII: 5c bright blue. VLMM Cat. £50 {MH} US4	£19	22347	204	1931 KGV: 8c chestnut. MM Cat. £48 {MH} US4	£15
22303	99	1910 KEVII: 5c bright blue. MM Cat. £50 {MH} US4	£15	22348	209/220	1932 KGV: Definitives MM Cat. £100 {MH} US4	£30
22304	112-6	1911 Percent perf 14 8c to 15c(5) mint, heavily mounted Cat. £350 {MH} US5	£90	22349	209/220	1932 KGV: Definitives LMM Cat. £100 {MH} US4	£35
22305	117-127	1911 KGV - Coronation - full set of 11v to 15c, mint, h/r. Some o/c. Cat. £300 {MH} US6	£60	22350	209/220	1932 Pictorial definitive set, fine mint (12) Cat. £100 {MH} US2	£47
22306	127	1911 Seal of Newfoundland 15c Plate Proof imperf in issued colour on thin paper very fine display quality item. {P} US7 (image available online only)	£27	22351	209/29	1932 pictorial set to 30c, 1932-38 set to 24c, 1933 L&S Post 15c, h/r, m.m. (20) Cat. £125 {MH} US3	£30
22307	117/127	1911-16 Coronation set plus 1c & 2c listed shades, fine mint (13 stamps) Cat. £342 {MH} US2 PH Plate 49	£157	22352	209-220	1932 KGV: full set of 12v to 30c, perf 13½. Lightly MM, h/r or trace. Cat. £100 {MH} US3	£34
22308	130/137	1919 KGV: Newfoundland Contingent to 10c. MM Cat. £100 {MH} US4	£26	22353	209-220	1932 Set to 30c very fine mint with 3c in unmounted block of 4 & both perfs of 15c claret. A very fine set(16) Cat. £103 {MH} US6 (B)	£18
22309	130/141	1919 Contingent set plus 2c carmine shade, mint. (13 stamps) Cat. £225 {MH} US2	£98	22354	210	1932 GV 2c Plate Proof in black imperf horiz pair on no wmk un-gummed paper. Very fine display quality item. {P} US7 (image available online only)	£27
22310	130/41	1919 KGV: Newfoundland Contingent. MM Cat. £200 {MH} US4 (image available online only)	£67	22355	212	1932 Duke of Windsor 4c Plate Proof in black, imperf horiz pair no wmk un-gummed paper very fine display quality item. {P} US7 (image available online only)	£34
22311	130-141	1919 KGV: Newfoundland Contingent - full set of 12v to 36c plus 2c carmine-red, MM, h/r trace. Cat. £225 {MH} US3	£75	22356	213	1932 Caribou 5c Plate Proof in black imperf horiz pair on wmk gummed paper very fine u.m. Display quality item. {P} US7 (image available online only)	£34
22312	130-141	1919 KGV - Newfoundland Contingent - full set of 12v to 36c plus both shades of 2c, 3c & 4c. Lightly MM, h/r and/or trace. Most o/c. Cat. £270 {MH} US6	£52	22357	220	1932 30c ultramarine 'Fishing Fleet', P13½, horiz marginal pair, NHM (2) Cat. £110 {UM} US2	£47
22313	130-41	1919 Caribou set(12) fine m.m. Cat. £200 {MH} US5	£60	22358	220	1932 KGV: 30c ultramarine LMM Cat. £55 {MH} US4	£20
22314	131-41	1919 Caribou range unchecked for perfs m.m. in slightly mixed condition, 2c x 4, 3c x 3, 4c x 4, 5c x 3, 10c, 15c & 36c. (17). Cat. £200 {MH} US7	£26	22359	222	1932 Cod Fish 1c grey imperf horiz pair on wmk gummed paper, Plate Proof. Very fine L.m.m. {P} US7 (B)	£17
22315	145 var	1920 Three Cents on 15c type A opt which is slightly displaced to right, very fine mint Cat. £250 {MH} US6 (image available online only) ..	£55	22360	222-228c	1932 KGV: full set of 8v to 48c, perf 13½, MM, h/r or trace., Cat. £32 {MH} US3	£10
22316	149/160	1923 KGV: Definitives to 15c. MM Cat. £110 {MH} US4	£29	22361	224	1932 Duke of Windsor 4c carmine imperf horiz pair on wmk gummed paper, Plate Proof. Very fine L.m.m. {P} US7 (image available online only)	£21
22317	149-62	1923 Pictorial set fine looking m.m. most l.m.m. (20c unused no gum). (14). Cat. £200 {MH} US7	£34	22362	225	1932 Caribou 5c violet Die II imperf horiz pair on wmk un-gummed thin paper, Plate Proof. Very fine unused {P} US7 (image available online only)	£26
				22363	225	1932 Caribou 5c reddish lilac shade, Die II imperf horiz pair on no wmk un-gummed thin Moire paper, Plate Proof. Very fine unused {P} US7 (image available online only)	£27
				22364	226-228c	1932 Pictorial issue vals 7c horiz pair to 48c, superb u.m. (4) Cat. £26 {UM} US (image available online only)	£15

Lot No	Cat No	Description	Estimate
Newfoundland - continued			
22365	228c/94	1932-38 48c, 1937 Coronation basic issues complete (ex. 1941-44 definitives) to 1947, plus 1939-49 P. Due set, h/r, m.m. (34) Cat. £161 {MH} US	£80
22366		1933 Sir Humphrey Gilbert Perf 14 selection, 7c, 14c, 20c, 24c & 32c. Fine mint. (5 stamps) Cat. £150 {MH} US2 (image available online only)	£62
22367		1933 OHMS Official cover Department of Posts & Telegraphs with signature in bottom left corner authorising post free. Cancelled with St John's 30 Nov 1933 'Prevent Forest Fires Save Our Forest' slogan cancel. Addressed to Barnstable Mass. USA. Official crest on back flap. Very fine {C} US7 (image available online only)	£34
22368		1933 Annexation 10c brown lake Die Proof in issued colour on wmk gummed paper 30x33mm very fine m.m. {D} US7 (image available online only)(B)	£17
22369	230/234	1933 Air pictorial set, Wmk Sideways, fine mint (5) Cat. £170 {MH} US2 (image available online only)	£70
22370	230/4	1933 KGV: Airm. LMM Cat. £170 {MH} US4	£60
22371	230-234	1933 KGV: AIR - set of 5v to 75c, UM, 75c missing NW corner perf. Cat. £170 {UM} US3	£58
22372	230-4	1933 Air set to 75c, fresh, fine m.m. (5) Cat. £170 {MH} PH Plate 50	£80
22373	230-4	1933 Air set(5) fine m.m. Cat. £170 {MH} US5	£49
22374	236/249	1933 Sir Humphrey Gilbert definitive set, fine mint (14 stamps) Cat. £120 {MH} US2 (image available online only)	£55
22375	236/249	1933 KGV: Sir Humphrey Gilbert. MM Cat. £120 {MH} US4	£40
22376	236/249	1933 KGV: Sir Humphrey Gilbert. LMM Cat. £120 {MH} US4	£42
22377	236/49	1933 Sir Humphrey Gilbert l.m.m. Cat. £120 {MH} US8 (B)	£20
22378	236-249	1933 KGV - 350th Anniv of Annexation by Sir Humphrey Gilbert. Full basic set of 14v to 32c, mint with h/r and/or trace. 4c with paper thin included but not in estimate. Cat. £120 {MH} US6	£21
22379	236-249	1933 3506h Anniv of the Annexation by Sir Humphrey Gilbert, set of 14 vals f.u. with small h/r. (14) Cat. £275 {U} US	£171
22380	236-49	1933 Gilbert set, fine u.m. (14) Cat. £120 {UM} PH Plate 50	£75
22381	236-49	1933 Sir Humphrey Gilbert set(14) very fine used Cat. £275 {U}	£160
22382	236-53	1933 Gilbert set and 1935 Silver Jubilee, h/r, fresh m.m. (18) Cat. £131 {MH} US3	£33
22383		1934 Registered cover with 8c brownish red joined pair SG227 positioned upside down, tied with a faint barred cancel. St John's registration department 2 May 1934 double ring cancel, boxed reg handstamp with manuscript number inserted. Addressed to Manchester. Per SS Nova Scotia. Slightly soiled {C} US7 (image available online only)	£26
22384	250/253	1935 KGV: Silver Jubilee Set FU Cat. £40 {U} US4	£14
22385	250-253	1935 Silver Jubilee set of 4 very fine used Cat. £40 {U} US2	£16
22386	250-53	1935 RSI set very fine used Cat. £40 {U}	£20
22387	254/94	1937 Coronation (both) to 1947 Cabot basic issues complete, ex. 1941-44 defn set, v.g.u. (27) Cat. £94 {U} US2	£33
22388	257 & 257b	1937 1c grey 'Cod', P14, marginal block of 4 inc 'Fish-hook flaw', NHM (4) Cat. £45 {UM} US2	£24
22389	257-267	1937 KGV Additional Coronation set of 11 vals 1c to 48c, mint small h/r. Fresh bright colours. (11) Cat. £60 {MH} US2	£22
22390	257-267	1937 KGV Additional Coronation set of 11 vals 1c to 48c, mint small h/r. Fresh bright colours Cat. £60 {MH} US	£25
22391	257-267 part	1937 KGV - Coronation long set of 10v to 48c, missing 7c from full set. Mint, never hinged. Mostly perf 14, 3c perf 13½, Die II. Cat. £80 {UM} US6	£23
22392	257-67	1937 Additional Coronation set, fine m.m. (11) Cat. £60 {MH}	£26
22393	257-67	1937 Additional Coronation set to 48c, fresh, fine m.m. (11) Cat. £60 {MH}	£26
22394	257-67	1937 Additional Coronation set on St Johns Registered cover (215x140mm) 8 Aug 1937 (Not first day). To H&A Wallace Stamp Dealers Old Broad Street London. Very fine {C} US7	£22
22395	257-67	1937 Additional Coronation set of 11, on 3 matching first day covers. Registered St Johns 12 May 1937 to Barry Wales. Very fine in excellent condition. {C} US7	£21
22396	258	1937 Additional Coronation 6c, Die 1 perf 14, left marginal block o9, a few faint tone spots, o/wise very fine crisp u.m. Cat. £342 {UM}	£85
22397	258/ec	1937 Additional Coronation issue 3c, all the perf/Die combinations except Die 2 perf 13, gum bend on one, fresh m.m. (5) Cat. £131 {MH}	£50
22398	264e	1937 KGV: Coronation 20c green perf 13.5 line. FU Cat. £23 {U} US4	£9
22399		1937-47 SPECIALIZED NHM & VFM (mostly NHM) collection presented in mounts on album pages. Includes multiples bearing varieties, re-entries, perf variants etc, largely 1937 second Coronation set P13½ & P14 blocks, 1c Fish-Hook flaws in multiples & as singles (x7 in total), P13, P13½ & P14 examples, 7c re-entries P13½ & P14 etc. Lovely fresh condition (165+ stamps) Cat. £1350 {CC} US2	£392
22400		1937-47 Small collection of mint small h/r issues all fresh bright colours - SG228c, SG254-256, SG268-275 and SG290-294. (17) Cat. £52 {CC} US3	£22
22401		1937-47 Used collection on an album leaf(28) including Coronation sets, mainly fine {CC}	£30
22402		1937-47 Group of 12 GVI period covers. Coronation short set plain FDC 12 May 37 St John's GPO cancel. Coronation short set plain FDC Aquaforte 12 May 37 & dumb cancel. 1938 SG268-71 x 2 different illust covers Sandy Point registered a little soiled & St John's registered very fine. 1939 SG272 x 3 illust covers Royal Landing 17 June 39 on 2 & St John's Britain's oldest colony cancel. 1941 Grenfell illust block of 4 registered. 1943 Uni College plain FDC Sandy Point. 1947 Princess Elizabeth plain FDC block of 4. Cabot illust FDC Bonavista cancel & special cachet & a plain Bonavista FDC with cachet. {C} US7	£42
22403		1937-49 Mint collection on leaves(59) including 1937 Coronation sets, 1941-44 set, Postage Due set, fine {CC} US2	£47
22404	268-271	1938 KGV: Royal Family set of 4v, 2c, 3c, 4c & 7c, wmk W106, in non-matching marginal blocks of 4, UM. Cat. £72 {UM} US3	£34
22405		1938-47 KGV Era mint collection from a Crown album, all different fine mint (14) Cat. £48 {MH} US2	£13

Lot No	Cat No	Description	Estimate
Newfoundland - continued			
22406	273-274	1939 KGV: Royal Visit 2c & 4c surcharged values in blocks of 4, UM. Cat. £18 {UM} US3	£10
22407	D1/6	1939 KGV: Postage Dues, FU Cat. £180 {PD} US4 (image available online only)	£63
22408	D1-D5	1939 KGV: Postage Dues - short set of 5v to 5c, very fresh colours, mint with small h/r or trace, 5c UM. Cat. £50 {PD} US	£24
22409	D1-D6	1939-49 Postage Due set of 6 vals 1c to 10c, mint small h/r. (Average centring and most have thinned perfs at top) Cat. £50 {PD} US3	£11
22410		1940 Canada 1c green SG357 tied to advertising cover DeYoung's Ltd Wholesale Fruits Sydney N.S with faint Port Aux Basques & North Sydney TPO (only see 1940 in the date). Addressed to The Goodyear Humber Stores Bishops Falls Nfld. On the reverse a Newfoundland Customs Duty 1 cent Caribou label not tied. {C} US7 (image available online only)	£21
22411		1940 Registered Letter Size 'G' 93x154mm 3c carmine x 3 SG269 tied with Port Anson 30 Oct 1947 Cds cancels. Addressed to St John's Very fine. {C} US7 (B)	£17
22412		1940 Post Office Registered Letter Size 'K' 291x152mm Deer Lake registration label top left. 2c on 5c x 8 SG274. 4c on 5c showing the listed variety 'CENTL' SG274a & 4c light blue SG270. Each tied with light Deer Lake 23 Oct 1940 cds cancels. Plus Camp & Levis RPO 23 Oct cds on front. Various transit & receiving marks on the reverse. Unused size K envelopes are very scarce, used even more so. An exceptional item of Newfoundland postal history. {C} US7 (image available online only)	£173
22413	276	1941 Cod Fish 1c grey Plate Proof imperf horiz pair on no wmk ungummed paper. (Slightly larger than SG222) Very fine unused. {P} US7 (image available online only)	£22
22414		1941-44 pictorials 7c, 14c, 24 and 25c, fair to good used. (4) Cat. £89 {U}	£18
22415	276-89	1941-44 Waterlow War time printing perf 12½ part set (excl 4c 5c & 7c) as corner marginal sheet number blocks of 4 each, with extra 1c, 2c, 3c & 10c. Very fine l.m.m. (15). {MH} US7 (image available online only) ..	£56
22416	278 & 278b	1941-44 3c carmine 'Queen Mother', marginal block of 4 bearing variety 'Damaged A'. NHM (4) Cat. £90 {UM} US2 (image available online only)	£47
22417	284	1941-44 14c black 'Newfoundland Dog', block of 10 (2 x 5), NHM (10) Cat. £100 {UM} US2	£39
22418	90	1941-44 pictorial set to 48c, ex. 7c, incl. extra 8c and 20c, v.g.u. (15) Cat. £90 {U}	£25
22419		1941-45 Four American Forces in Newfoundland covers, 1. American Forces in Argentina illust 10 Apr 1941 (first day of forces arrival), with camp censor. 2. US stamp on plain cover Forces APO 801-A, (Fort Pepperal) 21 May 1941. 3. Plain cover US 6c Air stamp Forces APO 801-B (Fort Pepperal). 4. 3c carmine joined pair SG269 cancelled with C.A.P.O. No. 1 6 Dec 1945 cds. {C} US7	£27
22420	281	1943 KGV: 7c deep ultramarine in a block of 4. UMM Cat. £56 {UM} US4	£22
22421	281a	1943 KGV: 7c deep ultramarine in a right marginal horizontal pair WITH & WITHOUT WMK. UMM Cat. £350 {UM} US4 PH Plate 50	£135
NICARAGUA			
22422		1770-1835 A seldom seen collection of Pre - Stamp cover fronts, presented in mounts on pages. Includes c1800 'Tobacco' front with straight line NICARAGUA in black (Nicaragua was the original Spanish Colonial name for Rivas) to Leon, c1771 Leon to Guatemala with straight line Leon, two 1880 Granada to Leon with ornamental framed 'GRA - NADA' black handstamps, c1800 Granada to Leon & Leon to Managua Tobacco fronts, c1822 Masaya handstamped to Leon x2 amongst others. Fine condition (10 fronts) {CC} US	£445
22423		1862-1913 Old Time used, Postal issues collection in an album, inc useful volcano ranges (many pen cancelled) & specialised ranges of surcharged & opt'd issues, many bearing minor constant flaw varieties & listed varieties inc inverted characters, inverted opt's, double opt's, missing characters etc, good to fine condition (650+ stamps) Cat. £1350 HEAVY/OVERSIZE LOT - OVERSEAS SHIPPING SURCHARGE APPLIES {CC} US	£400
22424		1869-1913 Old Time mint Postal issues collection, inc specialised range of Volcano sets plus identified reprints (inc blocks of 4), strong range of sets to 10p with ranges of Wmk & No Wmk issues, good to fine condition (280+ stamps) Cat. £525 {CC} US	£156
22425	3/7	1869-71 Volcanoes set, thin white paper, P12, fine mint (5) Cat. £82 {MH} US	£40
22426		1869-82 Numeral Postmarks collection. An attractive collection of stamps bearing large part numeral cancels, the collector has then mounted each stamp on an individual piece of white paper and drawn in the remainder of the cancellation, examples from Corinto C9, Leon L7, Chinandega CH8, Granada G3, Masaya M5, Managua M6, Ocotal O10, San Juan Del Norte N13, San Juan Del Sur S1 & Rivas R2. Unusual & seldom seen. (40 stamps) {CC} US	£356
22427	8/12	1873 Volcanoes set, soft porous paper, P12, fine mint (5) Cat. £68 {MH} US	£32
22428		1878-1918 POSTMARKS COLLECTION on album pages. Inc stamps bearing a selection of 'Cork' cancellations, Town cancels on Nicaragua issues inc New Orleans, Panama, Pacific Mail S.S. Rama, Rivas, Corn Island, El Bluff, Corinto, Leon, Managua, Granada, Chinandega, Matagalpa etc. Interesting (100+) {CC} US	£134
22429	8/12	1878-80 Volcanoes set, thin hard white paper, Roul 8½, fine mint (5) Cat. £44 {MH} US	£21
22430		1882-1913 Extensive Postal Stationery Covers collection in mounts on pages (& few loose). An unused collection of various coloured envelopes with a range of denominations from many issues, values seen to differ with 50c, plus Specimen overprinted examples amongst much else, mostly fine to very fine. (47 covers) {CC} US	£222

Lot No	Cat No	Description	Estimate	Lot No	Cat No	Description	Estimate
Nicaragua - continued				Nicaragua - continued			
22431		1885-1912 USED Postal Stationery Card Collection, ALL DIFFERENT & includes Pre denomination examples, various 2c, 3c, 4c, 5c & 6c cards (one 2c uprated to 6c), posted to the Capital area Managua inc Masaya & Granada. Fine condition (15 cards) {PS} US	£267	22453		1921-38 Inter-War postal & air mint collection on pages, inc 1930 post office set, 1932 air surcharged set plus a range of s/c varieties, 15c air week & 1p air service, Oct & Nov 'Rivas' opt'd sets, Dec 'Rivas' postal & air sets, 'Leon-Sauce' postal set, 1933 UPU postal & air sets, then strong ranges with sets to the end of the period inc 1938 postal admin anniv perf & imperf variants, mini sheets etc, fine & fresh condition. (440 stamps & 5 m/s) Cat. £1060 {CC} US	£312
22432		1888-97 A group of 5 Postal Stationery Cards, all posted to North West Nicaragua, Leon, Corinto & Chinandega. Two cards are pre denomination, remainder are 2c Map or Goddess of Plenty, various cancellations inc Blue oval, Blue cds, Black cds, Violet cds etc. Fine condition (5) {PS} US	£178	22454		1929-38 Early Airmail covers collection in mounts on album pages. Inc Official types, Sea-mail, Commercial types, a 1932 Consular cover to Guatemala, most are posted to UK or USA bearing Postal, Official & Air mail issues plus plenty of cachets & postmarks. (46 covers) {CC} US	£409
22433		1890 3c blue Postal Stationery Card to Milan, Italy, Corinto & Managua cds in violet, some residue of previous mounting to reverse. {PS} US	£27	22455		1931 Earthquake Relief Fund set of colourful imperf proof pairs, depicting before and after quake images, hinged mint (11 pairs) {MH} US	£44
22434		1890-1908 MINT PROOFS COLLECTION presented on pages, inc 1890 'Locomotive & Telegraph Key' imperf blocks of 4 of 2c, 5c, 20c, 50c, 1p, 2p & 10p, plus a 5p imperf single & 5c imperf pair in non issued colour, perf issues with imperf inbetween pairs of 2c, 5c, 10c, 20c & 2p, proof set of 8 values in blue, 1891 'Goddess of Plenty' proof set of 6 values in green, 1908 Postal Fiscal range to 2½c imperf blocks of 4. (80 proofs) {CC} US	£222	22456		1934 4c brown-purple 'Liberty' Postal Stationery Card to Oran, Algeria, Corinto cds in violet, small tear at top. Good to fine. {PS} US	£27
22435		1890-1920 USED Postal Stationery Covers Collection, mostly ALL DIFFERENT & posted to domestic addresses, various 2c, 4c, 5c & 10c covers, good range of cancellations. Fine condition (20 covers) {PS} US	£356	22457		1939-56 Airmail covers collection on written up pages. Inc Official types, FDC, Commercial types, First Flight covers & ordinary airmails, mostly posted to UK or USA bearing a wealth of denominations from a variety of issues, plenty of cachets & postmarks. (78 covers) {CC} US	£334
22436		1890-1961 OFFICIALS COLLECTION presented on album pages, mint & used (mostly fine mint), dotted with fine used, selections of identified varieties, ranges of postal, air & fiscal types opt'd Official inc surcharged issues, some on-piece items, multiples etc, with many complete mint sets throughout. Fine condition (600+ stamps) {CC} US	£178	22458		1939-74 Extensive fine mint postal & air issues collection on pages, ALL DIFFERENT with a wealth of complete sets & associated miniature sheets plus a small 1947 & 1954 range with security punch holes, fine & fresh condition (625+ stamps & 24 m/s) {CC} US	£178
22437		1891-1939 TELEGRAPHS COLLECTION mint & used, values to 10p, mint multiples to 2p & more (130+) {CC} US	£58	22459		1939-81 Extensive used postal & air issues collection in an album, ALL DIFFERENT with a wealth of complete sets, collection strength is 1939-70, fine & fresh condition (600+ stamps) Cat. £500 HEAVY/OVERSIZE LOT - OVERSEAS SHIPPING SURCHARGE APPLIES {CC} US	£156
22438		1891-97 USED Postal Stationery Covers Collection, all posted overseas to Hamburg, Germany, various 5c & 10c covers, good range of cancellations. Good to fine condition (7 covers) {PS} US	£156	22460		1979-94 BIRDS - stamps from 7 issues: 1979 Air. Flowers 50c (1); 1981 (7); 1985 Domestic Birds (6); 1986 (7); 1989 Brasiliana '89 (7 no MS); 1994 Woodland Animals MS; 1994 Endangered Species MS. Cat. £47 {UM} US	£29
22439		1895-1909 A trio of Postal Stationery Cards, all posted to Matagalpa, Central Nicaragua. 2c & 5c denomination, various cancellations inc Leon violet oval & Granada Blue cds. Fine condition (3) {PS} US	£80	22461	3128-3147	1991 BIRDS - Rainforest is Life. Fauna. Set of 202cor.25 in se-tenant sheetlet of 20 (4 x 5), UM. Cat. £30 {UM} US	£19
22440		1895-99 A group of 4 Postal Stationery cards, posted overseas to Germany, Hamburg x2, Leipzig & Hermeskeil, 2c & 3c type cards bearing some attractive cancellations & receiving cds. Fine. (4) {PS} US	£107	NIGER			
22441		1896-1900 A trio of Postal Stationery cards, all posted overseas to the same person in Croydon, England. 3c & 6c type cards bearing various cds, cachet & transit marks. Fine (3) {PS} US	£107	22462	100-110 part	1959 BIRDS - part set of 6v inscribed 'Protection de la Faune'. 1f, 2f, 5f, 7f, 50f & 60f, UM Cat. £43 {UM} US	£28
22442		1897 3c blue Postal Stationery Card to Tucuman, Argentina, Managua oval cds in violet, Valpariso transit cds, some light tone to front & back. {PS} US	£18	22463	113	1959 BIRDS - Air. 200f inscribed 'Protection de la Faune'. Right marginal, UM. Cat. £55 {UM} US	£35
22443		1898-1905 USED Postal Stationery Covers Collection, all posted overseas to Europe, inc 10c to Copenhagen - Denmark, 20c to Paris - France (uprated stamp missing), uprated 15c to Schnottwil - Switzerland & unfranked 10c to London - England. Good condition (4 covers) {PS} US	£89	22464		1967-85 BIRDS - stamps from 3 issues: 1967 250f (1); 1981 Animals 10f, 30f (2); 1985 Audubon (4). UM. Cat. £13 {UM} US	£9
22444		1899-1931 BISECTS COLLECTION on covers and neatly clipped pieces presented on album pages. Inc two 1899 covers to Greytown bearing 10c bisects tied by different 'Bluefields' cancellations in violet, 1921 cover bearing 1c bisect (shortage due to Managua PO fire), 1931 air cover to USA bearing 6c bisect (shortage of all stamps due to fire/earthquake) range of covers - domestic or USA destinations on cover & a few on piece. (13 covers & 5 small pieces) {CC} US	£312	NIGERIA			
22445		1900-12 PROVINCIALS COLLECTION on album pages, inc mint & used ranges from Bluefields & Cabo, values seen to different 5p & surcharges seen to 10c on 50p mint, 1904-05 Mt Momotombo to 2p & 5p unused (SGB 9/10), 1910 multiples of most values (SG B87/93), 1912 General issues 'Locomotive' set used (SG Z1/15), plus a small selection of Cabo opt'd issues. (260+ stamps) {CC} US	£134	22465		1882-1951 Mint collection on leaves(106) including Lagos, Niger Coast, Northern Nigeria, mainly fine {CC} US	£89
22446		1901-33 BLUEFIELDS Cards & Covers collection in mounts on pages, inc Postal Stationery, Commercial & postal covers, a selection of Bluefield tied stamps. A1903 cover to San Francisco bearing Chinese characters & a Seal, 1907 uprated PS cover to Schnottwil, Switzerland - redirected to Davos Platz, a group of printed commercial covers to USA & Oxford UK amongst others. An interesting assembly with transit, receiving & postal marks. (13 covers/card & 7 stamps) {C} US	£222	22466	1/12	1914 KGV: Definitives. MM Cat. £275 {MH} US4 PH Plate 50	£94
22447		1903-33 COVERS COLLECTION in mounts on album pages, a good range of issues, various denominations, multiple frankings, officials, multiples etc on Domestic & International (mostly USA & UK) destination covers, some covers trimmed or slightly distressed. Interesting collection nevertheless. (40+) {CC} US	£214	22467	1/9	1914 KGV: Definitives to 2/6d plus 7 extra shades. Cat. £129. MM Cat. £129 {MH} US4	£38
22448		1904-23 MULTIPLES COLLECTION. A mostly mint collection of multiples (2's to 25's), most multiples with varieties, italic C, inverted opt, missing stops, shifted opt's, surcharged front & back, opt'd different colours & more, good range of values, fine condition. (600+ stamps) {CC} US	£222	22468	1-10	1914 GV wmk MCA definitive short set to 5/- with some shades generally fine m.m. 1d & 2d both shades. 3d x 4 incl SG5b. 4d x 2, 1/- x 3. (18). Cat. £175 {MH}	£100
22449		1905-06 2c red Postal Stationery Card to Schnottwil, Switzerland, Uprated with 1905 1c, 2c & 5c (SG 206/7 & 210), tied by Corinto & Managua cds in violet, 1906 Schnottwil receiving cds, Fine. {PS} US	£36	22469	11a	1914 GV 10/- green & red on blue-green back wmk MCA part cds cancel Cat. £110 {U} US4	£35
22450		1914-38 Old Time used, Postal & air issues collection in an album, inc specialised ranges of surcharged & opt'd issues (many on exhibition ready pages), with coloured opt's, varieties inc 'Antique' letters, dropped letters, spelling mistakes, inverted opt's, re-entries etc, fine & fresh condition. (500+ stamps) Cat. £1300 HEAVY/OVERSIZE LOT - OVERSEAS SHIPPING SURCHARGE APPLIES {CC} US	£378	22470		1914-29 KGV Definitive vals Wmk Multi Crown CA - ½d to 5s, plus SG2a - 1d Scarlet, SG3a - 2d Slate-Grey, SG4a - 2½d Dull Blue, SG5a - 3d Lemon back, SG5d - 3d on Buff, SG5e - 3d On Pale Yellow, SG6a - 4d on Lemon back, SG8c - 1s Blue-Green back and SG8f - 1s On Emerald (Emerald back), mint small h/r. Very fresh bright colours. (SG7 -6d has small pencil annotation on back). (19) Cat. £169 {MH} US6	£48
22451		1917-42 Censor Covers & Card group on pages to the U.S.A inc 1917 cover from Rama bearing Telegraph stamp, 1918 cover from Bluefields to Iowa, 1918 Leon to New York passed by Censor 112, 1919 to NY Censor 41, 1942 to NY & 1943 PPC examined by cachet & more. (5 covers & 1 card) {C} US	£80	22471	1/11a	1914-29 KGV: Definitives to 10/- plus 8 extra shades. MM Cat. £233 {MH} US4 (image available online only)	£71
22452		1920 3c blue on yellow 'Goddess of Plenty' Postal Stationery Card to New York, USA, Uprated with 2x 1c green 'National Palace' (SG 395), tied by multiple Managua cds, blank to reverse. {PS} US	£18	22472	1/11a	1914-29 KGV definitive set of values to 10s, MCA Wmk, good to fine used (12) Cat. £225 {U} US	£80
				22473	1-12	1914-29 MCA set to £1 complete(12) mint, part to large part original gum, the 4d and 1s have a few tone spots on gum Cat. £275 {MH} US	£125
				22474	11a	1914-29 MCA 10s green and red, blue green back, used, stained Cat. £110 {U}	£20
				22475	11c	1914-29 MCA 10s green and red/emerald, pale olive back used, creased Cat. £250 {U} PH Plate 50	£60
				22476	15/28	1914-29 KGV extensive, all different definitive set of values to 5s, MSCA Wmk, good to fine used (22) Cat. £300 {U} US	£107
				22477		1914-48 Old time mint and used collection on leaves(92) including 1935 Silver Jubilee set mint and used, 1938 set to 5s mint, mainly fine {CC} US3	£34
				22478		1914-60 Intact collection neatly presented on album pages mint & used in mixed condition, incl: GV MCA 5/- & 10/- fine looking m.m. SG10 & 11. Wmk Script 2/6d 5/- & 10/- fine m.m. 1936 pictorials to 10/- used 2/6d cds used, 5/- registered oval used 10/- parcel type cancel. GVI run with SW pair cds used. QEII 1953 definitive set f.u. Cat. £475+ (97). {CC} US3	£103
				22479		1914-65 A fine used collection on 3 album leaves. From KGV defines values to 2/6 & 1936 pictorials to 1/-, KGV values from Coronation, with UPU set & definitives o 5/-, QEII pictorial values to 10/- & £1, plus a few later odds. Lovely clean lot (73) {U} US6 (B)	£18
				22480	11a	1915 KGV: 10/- green & red/blue green (blue green back). FU Cat. £110 {U} US4	£35
				22481	10e	1921 KGV: 5/- green & red/pale yellow. LMMI Cat. £150 {MH} US4	£46
				22482	15-28	1921 GV wmk Script cds fine used with some extras; 1d 2d grey, 2d chocolate, 3d violet, 4d & 6d with both Die I & II. 2/6d v.f. part cds used, 5/- v.f & 10/- v.f. light cds used. (21) Cat. £550 {U} US8 PH Plate 50 ..	£100
				22483	25	1921 KGV: 6d dull purple & bright purple (Die I). FU Cat. £42 {U} US4 ..	£15
				22484	15/33	1921-32 set to 2s6d and 1935 SJ, h/r, m.m. (17) Cat. £90 {MH} US3 ...	£22
				22485	15-28	1921-32 GV wmk Script part set to 5/- generally fine m.m. some l.m. m. ½d & 1d Die II, 1½d, 2d chestnut Die II & Die I chocolate. 3d violet both, 3d blue, 4d, 6d both, 1/-, 2/6d & 5/- both Die II. (14). Cat. £100 {MH} ..	£50

Lot No	Cat No	Description	Estimate
Nigeria - continued			
22486	29	1921-32 Script 10s green and red/green Die II fresh mint, part original gum Cat. £75 {MH} US	£36
22487		1924 3d ultramarine GV long postal stationery registered envelope (H&G C2a) used with oval REGISTERED LAGOS cancel dated 4 DE 1924 with REG label on reverse. Addressed to GERMANY with LONDON transit mark on front. US3	£10
22488	19s	1927 KGV: 2d chestnut overprinted SPECIMEN. UMM Cat. £37 {S} US4	£19
22489		1928 Cover franked with single 1921 2d chestnut GV issue (SG 19) tied by MAIDUGERI cds with second strike alongside. Addressed to UK with JOS transit cds on reverse. The cover has a couple of small stains away from stamp. An uncommon origination. US3	£14
22490	49-59	1928-51 GVI definitive set with extras mint basic set of 16 + 1/2d 2d & 1/- perf changes. 2/6d perf 13 1/2 black & deep blue SG58ab & 58a. 5/- perf 13x11 1/2 heavily overall toned gum, perf 14 & perf 12 59b&c. (23). Cat. £260 {MH} US8	£28
22491	28a	1932 KGV: 5/- green & red/pale yellow (Die I). LMM Cat. £75 {MH} US4	£26
22492	30/3	1935 KGV: Silver Jubilee Set FU Cat. £65 {U} US4	£23
22493	30/33	1935 KGV Silver Jubilee set, good to fine used (4) Cat. £65 {U} US	£22
22494	30-33	1935 KGV: Silver Jubilee set of 4v on registered cover to Birmingham, England. Cancelled 'REGISTERED KANO NIGERIA/14 AP 36'. Some surface marks, carefully slit along top edge. {C} US	£44
22495	30-33	1935 GV Silver Jubilee fine used set of 4. Cat. £65 {U} US4 (image available online only)	£22
22496	31k	1935 KGV: Silver Jubilee 2d green & indigo with KITE & VERTICAL LOG variety. FU Cat. £120 {U} US4	£42
22497	31k	1935 KGV: Silver Jubilee 2d green & indigo with KITE & VERTICAL LOG variety. LMM Cat. £130 {MH} US4	£46
22498	34/43	1936 KGV: Definitives to 5/- G/FU Cat. £135 {U} US4	£29
22499	34/43	1936 KGV: Definitives to 5/- FU Cat. £135 {U} US4	£41
22500	34/43	1936 KGV Pictorial set to 5s inc perf variants, good to fine used (12) Cat. £165 {U} US	£62
22501	34/45	1936 set to £1 (centred to SW), ex. 10s, usual gum toning (heavy on top 3 values), m.m. (11) Cat. £190 {MH}	£50
22502	34-42	1936 KGV: short set of 9v, 1/2d to 2s.6d, wmk MSCA. Lightly MM with h/r, 2s.6d UM. Cat. £27 {MH}	£18
22503	34-45	1936 set to £1, all apparently with FAKED cds cancels, (MADAME JOSEPH?), fine. (12) {U} PH Plate 50	£50
22504	34-45	1936 Pictorial set to £1 complete(12) fine mint Cat. £250 {MH} US	£125
22505	34-45	1936 Pictorial set plus 1 1/2d, 3d perf vars(14) fine used Cat. £487 {U} US6 PH Plate 50	£126
22506	36a	1936 pictorial 1 1/2d, perf 12 1/2 x 13 1/2, m.m. Cat. £85 {MH}	£40
22507	19s	1937 KGV: 2d chestnut overprinted SPECIMEN in a horizontal pair. LMM Cat. £48 {S} US4	£22
22508	46-67	1937 to 1949 basic issues complete, light toning on a couple of low values, o/wise fine m.m. (27) Cat. £103 {MH} US	£43
22509	46-88	1937 to 1960 basic issues complete, ex. 1938 6d, very good used. (48) Cat. £122 {U} US2	£43
22510	72/189	1937 Coronation, 1944-46 set to 1974 Self-Govt basic issues complete, v.f.u. Cat. £95 {U} US2	£37
22511	46-67	1937-49 GVI commems with 1937 Coronation set on piece, Victory pair, Silver Wedding pair & UPU set cds fine used. (11). Cat. £59 {U} US2	£20
22512		1937-51 Used collection on an album leaf(27) complete for the period, also Niue(16), mainly fine {CC}	£40
22513		1937-59 Collection neatly presented on three album pages very fine cds used. GVI definitive set incl all the perf changes with 4 x 2/6d & 5/- SW pair, UPU set. QEII 1953 defin set to £1-. (61). Cat. £185 {CC} US	£98
22514	54	1938 KGV: 4d orange UMM Cat. £65 {UM} US4	£21
22515	54	1938 KGV: 4d orange, wmk MSCA, perf 12. UM with light gum crease. Cat. £60 {UM}	£30
22516	58	1938 KGV: 2/6d black & blue FU Cat. £26 {U} US4	£9
22517	49/59b	1938-51 KGV: Definitive set, fine mint (16) Cat. £77 {MH} US2	£21
22518	49/59c	1938-51 KGV: Definitives. Complete listing FU Cat. £190 {U} US4	£67
22519	49-59	1938-51 KGV: Definitives and pictorial set of 16 vals 1/2d to 5s, mint small h/r. Fresh bright colours. (16) Cat. £75 {MH} US3	£33
22520	49-59c	1938-51 set to 5s, incl. the three cheapest perfs each of 2s6d and 5s, odd toned perf, m.m. (20) Cat. £113 {MH}	£40
22521	49-59c	1938-51 GVI definitive set with all perf changes incl the 2/6d & 5/-, + 1d carmine shade most being cds fine used (2d black purple cancel & crease). (30). Cat. £110 {U} US2	£43
22522	59a, 59b, 59c	1942-49 KGV: 5s black and orange, wmk MSCA, perf 13 1/2 (59a), perf 14 (59b) & perf 12 (59c). Fine mint, small h/r or trace. Cat. £38 {MH}	£20
22523	62, 63	1948 RSW set fine used, the 5s has a few short perfs Cat. £35 {U} US3	£10
22524	62-63	1948 KGV: RSW set of 2v, 5s UM. Cat. £18 {UM}	£11
22525	63	1948 RSW 5s brown orange v.f.u. tied to piece by AKURE 1949 c.d.s. Cat. £35 {U} US3	£14
22526	69-80	1953 QEII definitive set with extra shade of 2/6d SG77a, fine looking m.m. (14). Cat. £135 {MH} US6	£29
22527	79/80	1953 QEII: 10/- & £1 Definitives. UMM Cat. £68 {UM} US4	£24
22528	69/80	1953-58 Pictorial definitive set to £1 x3 with shade interest & most listed printing types, fine used. (40+) Cat. £100 {U} US3	£48
22529	69-80	1953-58 QEII: full definitive set of 13v to £1, plus shades of 2d, 3d & 6d. Lightly MM. h/r or trace. Cat. £100 {MH} US3	£28
22530	69-80	1953-58 QEII: full definitive set of 13v, 1/2d to £1 plus 1d Die 1a, 2d Type B, 3d Die 1a, 6d shade. All mint with h/r or trace. Total 17 stamps. Cat. £112 {MH}	£45
22531		1953-62 Mint and used collection on New Age leaves(140) including 1953 set to £1 mint and used, 1961 set to £1 mint and used, fine {CC} US3	£34
22532	101	1961 £1 black & carmine red. FU Cat. £20 {U} US4	£7
22533	391-403	1961 QEII: short definitive set of 13v to \$1, lightly MM with hinge trace. Cat. £60 {MH} US3	£17

Lot No	Cat No	Description	Estimate
Nigeria - continued			
22534	89/101	1961 Pictorial definitive set with additional shade interest to £1, fine used. (21) Cat. £53 {U} US3	£23
22535		1965-72 Animal definitive complete set with some subtle additional shades to £1 x3 & 1969-72 issue with imprint dates set to 1s3d, fine used. (35) Cat. £115 {CC} US3	£51
22536	(539)	1987 Shells, unadopted design original hand-painted artwork for 10k value (Fresh water clam) by Samuel E Puane (designer of issues 20k value), 220 x 130mm, tone spotting on surrounding card but artwork is very fine. Unique. {UM} (image available online only)	£150
22537	(539)	1987 Shells, unadopted design original hand-painted artwork for 10k value (Fresh water clam) by Hilda Woods (designer of issues 30k value), 220 x 130mm, staining on surrounding card but artwork is very fine. Unique. {UM} (image available online only)	£150
NIGERIA - LAGOS			
22538	1	1874-75 CC perf 1 1/2 1d lilac mauve fresh unused no gum Cat. £80 {MH} US	£18
22539		1874-79 QV definitive used group, CC Wmk, inc P12 1/2 1d, 6d & 1s (SG 1, 6 & 8a), P14 set (SG 10/16) good to fine used (9) Cat. £230 {U} US	£89
22540	10	1876-79 CC perf 14 1d lilac mauve mint, heavily mounted Cat. £50 {MH} US	£18
22541	10/15	1876-79 1d (torn and repaired at left), 2d, 4d and 6d, blemishes, fair to good used. Cat. £59 {U}	£10
22542	15	1876-79 CC perf 14 6d green mint, heavily mounted Cat. £150 {MH} US	£62
22543	17/26	1882 1d and 3d, 1884-86 2d, 6d and 1s, light gum toning, m.m. (5) Cat. £220 {MH} US3	£34
22544		1882-86 QV definitive Used group, CA Wmk, inc 1882 set (SG 17/20) & 1884-86 range to 1s (SG 21/23, 25/26) good to fine used (9) Cat. £170 {U} US	£62
22545	21/6	1884-86 set to 1s, ex. 4d, small blemishes, h/r, most o.g. (5) Cat. £137 {MH}	£23
22546	27-29	1884-86 CA 2/6d, 5s, 10s Specimen mint, the 5s has some toning on reverse Cat. £450 {S} PH Plate 50	£200
22547		1887-1902 QV definitive Used group, CA Wmk, inc 1887-1902 range to 2s6d (SG 30/34 & 36/39), 1893 1/2d on 4d (SG 42) good to fine used (10) Cat. £200 {U} US	£71
22548	30-41	1887-1902 Specimen set(12) mint, odd minor imperfection Cat. £350 {S}	£120
22549	36	1887-1902 CA 7/2d dull mauve and carmine vertical pair ovptd Specimen fine mint, one with constant variety broken 'M', rare {S}	£50
22550	39,41	1887-1902 CA 2/6d, 10s Specimen each with constant variety broken 'M' fine mint, rare {S} PH Plate 50	£100
22551	39-41	1887-1902 CA 2/6d, 5s, 10s Specimen fresh mint {S} US	£53
22552	40	1887-1902 5s green and blue, vertical dumb cancel, g.u. Cat. £160 {U} ..	£26
22553	40	1887-1902 5s green & blue (QV), CA Wmk, mint. Cat. £55 {MH} US	£31
22554	40	1887-1902 CA 5s green and blue used, violet handstamp on reverse Cat. £160 {U} US3 (image available online only)	£48
22555	31, 31b	1891 QV - 2 1/2d blue and 2 1/2d ultramarine as colour comparison, wmk Crown CA, perf 14. 2 1/2d blue very fine used, clear profile. Cat. £75 {U} US4 (image available online only)	£26
22556		1904 KEVII definitive set to 1s, CA Wmk, both 2 1/2d letters, good to fine used (8) Cat. £78 {U} US	£27
22557	44-50	1904 set to 1s (never hinged), incl. both 2 1/2d, very fresh, fine mint/u.m. (8) Cat. £100 {MH}	£40
22558	44-53	1904 CA Specimen set(10) fine m.m., the 2 1/2d has smaller letters Cat. £250 {S}	£140
22559	46	1904 CA 2d dull purple and blue Specimen with constant variety broken 'M' fine m.m., rare {S} PH Plate 50	£50
22560	50	1904 CA 1s green and black Specimen fine m.m. {S}	£10
22561	52s	1904 KEVII - 5s green and blue, wmk Crown CA, perf 14, ovpt SPECIMEN. Lightly MM, small h/r. Fine, fresh colour. {S} US4 (image available online only)	£35
22562	53	1904 CA 10s green and brown Specimen with constant variety broken 'M' mint, small spot on gum, rare {S} PH Plate 50	£50
22563		1904-06 KEVII definitive set to 2s6d, MCA Wmk, good to fine used (10) Cat. £100 {U} US	£36
22564	54-62	1904-06 set to 5s, incl. all chalky papers to 1s, a few are toned, m.m. (15) Cat. £230 {MH} PH Plate 50	£60
22565	60-63	1904-06 MCA 1s to 10s(4) fresh m.m., very fine Cat. £200 {MH} US	£89
22566	61a	1904-06 MCA 2/6d green and carmine fine used Cat. £70 {U}	£40
22567	F153	1931-40 Postal Fiscal 8s slate-violet, centred to SW, fine m.m. Cat. £60 {PF}	£22
NIGERIA - NIGER COAST PROTECTORATE			
22568	1-6	1892-94 Ovpts on GB set to 1s(6) mint, some gum faults Cat. £170 {MH} US	£43
22569	45-50	1894 QV - part set of 5v, 1/2d yellow-green, 1d orange-vermillion, 2 1/2d blue, 5d deep violet & 1s, no wmk. Perf 14 1/2-15 ex 1s perf 13 1/2-14. Very thin paper, some paper undulations. Mint, lightly mounted to large part o.g. Some minor blemishes, short perfs, o/c but designs clear of perfs. Cat. £135 {MH} US8 (B)	£18
NIGERIA - NIGER COMPANY TERRITORIES			
22570	Z18	1887 QV 1d lilac horiz joined pair on piece with full Akassa 1 OCT 87 in violet as SG Type 4 cancel. {U} PH Plate 50	£80
NIGERIA - NORTHERN NIGERIA			
22571	1-9	1900 CA set to 10s complete(9) fresh mint, part original gum Cat. £600 {MH} US PH Plate 50	£303
22572		1900-12 Range of mint on a stock card in mixed condition, some with heavy h/r, unused or tone marks. QV 1/2d-6d SG1-6. EwdVII wmk CA 1/2d-10/- this with overall toned gum. EwdVII wmk MCA 1/2d-1/- GV wmk MCA 1/2d=2/6d. Cat. £400+ (39). {MH}	£150
22573		1902 KEVII definitive range to 1s, CA Wmk, good to fine used (6) Cat. £40 {U} US	£14

Lot No	Cat No	Description	Estimate
Nigeria - Northern Nigeria - continued			
22574	10/18	1902 KEVII: Definitives. FU Cat. £200 {U} US4 (image available online only)	£63
22575	10-17	1902 set to 2s6d, a few toned perfs on 6d, o/wise fresh, some heavy m.m (8) Cat. £65 {MH}	£15
22576	10-18	1902 EwdVII wmk CA set fine looking m.m. 6d heavy h/r. 10/- very light tone mark.(9). Cat. £130 {MH}	£55
22577	14/25b	1902 5d, 1905-07 set to 6d (chalky paper), ex. 5d, h/r, m.m. (6) Cat. £100 {MH}	£32
22578	17	1902 CA 2/6d green and blue fine used, ZUNGERU JY 3 1905 postmerk Cat. £85 {U}	£45
22579	18	1902 10s green & brown (KEVII), CA Wmk, used with a couple of toned perfs. Cat. £100 {U} US	£36
22580	18	1902 CA 10s green and brown fresh m.m., minor gum bends Cat. £75 {MH} US	£31
22581	18	1902 CA 10s green and brown used, minor surface mark Cat. £110 {U}	£40
22582		1902-12 Single page from a New Imperial album well filled with mainly mint. 1902 wmk Crown CA fine mint short set to 2/6d. 1905 wmk MCA 2½d 6d & 1/- m.m. 1910 colour change short set to 5/- mint. GV mixed mint & used to 2/6d. Cat. £300. (35). {CC} US5	£60
22583	25	1905 KEVII: 6d dull purple & violet LMM Cat. £38 {MH} US4	£22
22584	25	1905 KEVII: 6d dull purple & violet FU Cat. £70 {U} US4	£23
22585	20a/27b	1905-07 KEVII definitive set, MCA Wmk, fair to good used (8) Cat. £275 {U} US	£58
22586	24a	1905-07 MCA 5d dull purple and chestnut fine used Cat. £80 {U}	£40
22587	25b	1906 KEVII: 6d dull purple & violet on chalky paper. LMM Cat. £55 {MH} US4	£20
22588	27a	1906 EwdVII wmk MCA 2/6d green & ultramarine chalky, very fine & fresh m.m. Cat. £55 {MH}	£30
22589	22b	1907 KEVII: 2d dull purple & yellow on chalky paper. LMM Cat. £20 {MH} US4	£7
22590	22ba	1907 KGV: 2d dull purple & yellow on chalky paper with DAMAGED FRAME & CROWN variety. FU Cat. £500 {U} US4 PH Plate 50	£146
22591	28-39	1910 EwdVII colour change set wmk MCA fine m.m. (11). Cat. £160 {MH}	£90
22592	28/28a	1910-11 KEVII: ½d green in a complete left pane of 60 one of which has the DAMAGED FRAME & CROWN variety. UMM Cat. £275 {UM} US4	£146
22593	29a	1910-11 MCA 1d carmine var. damaged frame and crown fresh m.m. Cat. £120 {MH} US (image available online only)	£53
22594	37,38,39	1910-11 MCA 2/6d, 5s, 10s fresh m.m. Cat. £137 {MH} US	£62
22595	38	1911 KEVII 5s green & red/yellow, MCA Wmk, very fine used. Cat. £80 {U} US (image available online only)	£49
22596	39	1911 KEVII 10s green & red/green, MCA Wmk, cds used. Cat. £85 {U} US	£49
22597	40/49	1912 KGV definitive set to 2s6d, MCA Wmk, good to fine used (10) Cat. £128 {U} US	£44
22598	40-52	1912 MCA set to £1 complete(13) fresh m.m., very fine Cat. £250 {MH} US PH Plate 50	£134
22599	51	1912 10s green & red/green, MCA Wmk, good used Cat. £65 {U} US	£20
NIGERIA - OIL RIVERS			
22600	1	1892 QV Jubilee ½d vermilion optv Type 1 in bottom marginal block of 6, some adhesion on gum but very fine looking & scarce multiple. Cat. £26 each {MH} PH Plate 34	£100
22601	1-5	1892 QV Jubilee optv Type 1 short set to 5d. ½d & 1d with some h/r. 2d 2½d & 5d very fine l.m.m. (5). Cat. £100 {MH}	£65
22602	1-6	1892 QV GB optv Oil Rivers set mint ½d & 2½d with h/r, 1/- large thin behind previous hinge. (6). Cat. £170 {MH} US8 (B)	£18
22603	2	1892 QV 1d lilac optv Type 1 in block of 6 very fine looking u.m. Scarce multiple. {UM} (image available online only)	£75
22604	1/5	1892-94 QV: Definitives to 5d. LMM Cat. £170 {MH} US4	£29
22605	1-6	1892-94 QV: set(6) very fine used Cat. £130 {U} PH Plate 50	£75
22606	5	1892-94 QV: 5d dull purple & blue LMM Cat. £22 {MH} US4	£8
22607	7	1893 QV 1d lilac bisected diagonally & surch ½d in red top left corner perf missing. M.m. Cat. £180 {MH} PH Plate 50	£60
NIGERIA - SOUTHERN NIGERIA			
<i>For more lots, please see the GALLERY section at the front of the catalogue</i>			
22608		Ewd VII group mint with 1d SG22a chalky l.m.m & horiz pair very fine l.m.m. 4d SG26a Head A chalky m.m. h/r & Head B chalky h/r. 2/6d Head B chalky h/r. GV 1d red SG46 m.m. (7) Cat. £150 {MH} US7	£27
22609	1-9	1901 QV set with both ½d & 1d shades, ½d - 1/- as bottom marginal singles, m.m. with h/r. (11) Cat. £280 {MH}	£150
22610	7	1901 CA 2/6d black and brown used with full AGABA 1903 c.d.s., light toning on reverse Cat. £95 {U}	£40
22611	8	1901 CA 5s black and orange yellow mint slight toning on reverse Cat. £80 {MH}	£25
22612	1/53	1901-02 set to 1s, 1903-04 set to 2s6d (ex. 1s), 1904-09 set to 2s6d plus 10s, 1907-11 set to 2s6d, 1912 set to 2s6d, h/r, m.m. Nice lot, offered intact. (41) Cat. £500 {MH} US3 (image available online only)	£123
22613	1-6	1901-02 CA ½d(both) to 1s(7) used, some slight toning, one ½d has DEUTSHE SEEPOST cancel Cat. £101 {U}	£25
22614	7	1901-02 2s6d black & brown (QV), CA Wmk, fine mint. Cat. £48 {MH} US	£28
22615	9	1901-02 10s grey-black & purple/yellow, CA Wmk, very fine used. Cat. £300 {U} US2 PH Plate 50	£157
22616	9	1901-02 CA 10s black and purple/yellow very fine used Cat. £300 {U} PH Plate 50	£180
22617	10-19	1903 EwdVII wmk CA set to 10/-, low values overall toned gum with h/r. 2.6d, 5/- & 10/- fine m.m. (10) Cat. £200 {MH} PH Plate 50	£125
22618	18	1903-04 5s grey-black & yellow, CA Wmk, very fine mint Cat. £90 {MH} US (image available online only)	£56
22619	18	1903-04 CA 5s grey black and yellow very fine used, CALABAR pmk Cat. £225 {U} PH Plate 50	£120

Lot No	Cat No	Description	Estimate
Nigeria - Southern Nigeria - continued			
22620	19	1903-04 CA 10s grey black and purple/yellow very fine used, Registered pmk Cat. £150 {U} PH Plate 50	£80
22621	20	1903-04 CA £1 green and violet used 'HOOS' cancel, faint traces of toning on reverse Cat. £1000 {U} PH Plate 50	£400
22622		1903-11 Mint collection on leaves(28) including 1903 CA set to 5s, 1907-11 MCA set to 5s, mainly fine {CC} US	£71
22623	21-31	1904-08 EwdVII wmk MCA set to 10/- Head A & B 2d, 5/- chalky Head B. 2/6d very fine l.m.m. some with h/r. 10/- flat gum. (10). Cat. £250 {MH} PH Plate 50	£120
22624	30	1904-09 MCA 5s grey black and yellow Head Die A fine used, CALABAR pmk Cat. £95 {U} PH Plate 50	£55
22625	30a	1904-09 MCA 5s grey black and yellow Head Die B very fine used Cat. £110 {U} PH Plate 50	£60
22626	31	1904-09 MCA 10s grey black and purple/yellow mint, lightly toned gum Cat. £170 {MH} US	£71
22627	31	1904-09 MCA 10s grey black and purple/yellow fine used Cat. £225 {U} PH Plate 50	£120
22628	32	1904-09 MCA £1 green and violet Head Die A fine m.m. Cat. £350 {MH} US PH Plate 50	£178
22629	32	1904-09 £1 green and violet, Head Die A, centred to left, partial slightly smudged oval Registered pmk, v.g.u. Expertised on reverse. Scarce. Cat. £425 {U} PH Plate 50	£165
22630	32	1904-09 MCA £1 green and violet Head Die A very fine used Cat. £450 {U} PH Plate 50	£260
22631	32a	1904-09 MCA £1 green and violet Head Die B fine used, minor marks on reverse Cat. £400 {U} PH Plate 50	£220
22632		1907-11 KEVII definitive set to 5s, MCA Wmk, good to fine used (12) Cat. £80 {U} US	£36
22633	33-44	1907-11 EwdVII wmk MCA colour change set m.m. with some h/r on the low values to 6d, 1d carmine SG34 & 1d carmine red SG34ab. 3d unused. 1/- to £1- fine & fresh looking m.m. (10/- some gum toning). £1- very fine. (13). Cat. £400 {MH} PH Plate 50	£250
22634	42	1907-11 MCA 5s green and red/yellow v.f.u., WARRI pmk Cat. £60 {U} ..	£35
22635	43	1907-11 MCA 10s green and red/green very fine used Cat. £140 {U} PH Plate 50	£80
22636	44	1907-11 £1 purple and black/red, apparently fine l.m.m. but suspicion of faint cleaned fiscal cancel at upper left. {R} PH Plate 50	£20
22637	44	1907-11 MCA £1 purple and black/red very fine used, part Registered oval Cat. £325 {U} PH Plate 50	£180
22638	30a	1908 EwdVII wmk MCA 5/- grey black & yellow Head B chalky, l.m.m. with one short perf at left. Cat. £90 {MH}	£40
22639	39	1909 KEVII: 6d dull purple & purple. LMM Cat. £50 {MH} US4	£18
22640	45/56	1912 KGV definitive set, MCA Wmk, fine used (12) Cat. £450 {U} US PH Plate 50	£267
22641	45-55	1912 GV short set to 10/- m.m. top values very fine & fresh. (11). Cat. £75 {MH}	£40
22642	54	1912 MCA 5s green and red/yellow fine used Cat. £80 {U}	£45
22643	55	1912 MCA 10s green and red/green very fine used Cat. £100 {U} PH Plate 50	£60
22644	56	1912 MCA £1 purple and black/red superb used tied to piece by full LAGOS 26 AP 14 Registered oval Cat. £275 {U} PH Plate 50	£160
NIUE			
<i>For more lots, please see the GALLERY section at the front of the catalogue</i>			
22645	2/35	1902 various ½d and 1d values, 1903 set (6d and 1s mint), 1911 set thereafter mint with 1915 2½d, 1917-21 1d, perf 14 x 13½ 2½d and 3d, blocks of 4, 1s both perfs, 1918-29 Postal Fiscal 2s and 5sm odd toned perf, mint/used. (31) Cat. £250 {MX}	£70
22646		1902-81 intact collection neatly presented on stock pages, mint & used in mixed condition main value up to GVI period. Incls SG3 & \$ m.m. E7 & GV optvs. 5/- yellow green fiscal arms SG35 as u.m. block of 4 very fine looking but tone marks on gum. 1920 pictorials mint. S1 set mint. GVI fiscal arms 2/6d & 5/- mint & used. Pictorials to 3/- SG97. 1950 set mint. Odd values to SG406. 7 x MS's. (200+). {CC} US4	£44
22647	13,14,16	1903 KEVII: BIRDS set of 3v, 3d yellow-brown, 6d rose red & 1s bright red. Mint, part o.g, all o/c. Cat. £65 {MH} US	£18
22648		1911-35 Small collection of mint issues on 2 stock cards. SG17-18 - KEVII ½d and 6d, SG20 - 2½d rough perfs, SG22 - 3d, SG38 - ½d, SG41 - 3d, SG43 - 1s, SG44-47 set of 4 vals ½d to 4d, SG55-59 - ½d to 4d, SG62-67 vals ½d to 6d and SG69-70 - Silver Jubilee set of 3 vals 1d to 6d, mint med h/r some heavy. (Some tone spots noted). (25) Cat. £186 {MH} US6	£35
22649		1911-46 Old time mint and used collection on leaves(55) including 1935 Silver Jubilee set mint and used, 1938 1s,2s,3s mint, mainly fine {CC} US3	£28
22650	22b	1913-21 3d chocolate, both perf 14 x 14½ and perf 14 x 13½, very fresh, fine m.m. Cat. £115 {MH}	£45
22651	21-31	1917 1d and 3d, 1917-21 set to 1s, odd yellowed gum, h/r, m.m. (11) Cat. £99 {MH} US3	£26
22652	44/124	1917 to 1953 nice solid little coll on leaves, better incl 1920 and 1925-27 sets, 1922-28 Admiral 2s (both), 1931 Postal Fiscals 2s6d and 5s, 1932 set to 6d, 1932-36 set, 1941-67 Postal Fiscal set to £1, 1950 pictorial set, m.m. Some perf toning. (51) Cat. £360 {MH}	£90
22653		1917-1941 Small range with 1927 2/- light blue 'Admiral' issue, 1917 3d chocolate GV issue, 1925 2½d black & blue and 4d black & violet, 1931 2d on 1½d black & red all mint and 1941 2/6 deep brown 'Postal Fiscal' issue cds used. (SG 49, 29a, 46/7, 50 & 83, Cat £57+) US3	£14
22654		1920-71 A mint or later a few u.m. range on stockcard with useful pre WWII vals incl. 1927-29 5/- & 10/-(marginal) on cowan paper, KGV1 period with 1944-45 2/6, 5/- & 10/-. Later with pictorials set of 1969 7 later to \$2 u.m. Very clean & fine (49) Cat. £200 {MH} US5 (image available online only)	£35
22655	49	1927-28 Admiral 2s light blue, yellowing, o/wise f.u. Cat. £35 {U}	£10

Lot No	Cat No	Description	Estimate
Niue - continued			
22656	55/61	1932 Pictorial definitive set, all marginal examples, NHM (7) Cat. £55 {UM} US	£36
22657		1936 registered cover to Deputy Stationmaster in Auxerre, France, with scarce franking of 1932-36 2d, 6d and 1s (SG Cat. £27, from x 12 on cover) plus Silver Jubilee, small tear at top. {C}	£35
22658	72/122	1937 to 1950 commems and pictorial definitives complete, h/r, m.m. (30) Cat. £135 {MH} US	£58
22659		1937-50 Small collection of mint small h/r issues - SG72-74, SG78, SG96 - 2s f.u., SG98-101 and SG113-122. (19) Cat. £32 {CC} US3	£14
22660		1937-50 Mint collection on leaves(38) including 1941-45 Arms both sets to £1, fine Cat. £1015 {CC} US2	£219
22661	75/7	1938 KGV: Definitives LMM Cat. £60 {MH} US4	£14
22662	75/77	1938 High Values set, fine mint (3) Cat. £60 {MH} US2	£17
22663	75-77	1938 KGV set of 3 vals 1s to 3s, mint small h/r. (3) Cat. £60 {MH} US3	£26
22664	75-77	1938 KGV Pictorial set of 3 vals 1s to 3s, mint small h/r. (All have overall gum toning) (3) Cat. £60 {MH} US2	£18
22665	75-77	1938 KGV: 3v set, 1s, 2s & 3s, W43 of NZ, mint with h/r. Cat. £60 {MH} US	£27
22666	75-77	1938 KGV: 1s, 2s & 3s, wmk W43 (of New Zealand), perf 14, MM with h/r. Single tone spot to left of frame on 3s. Cat. £60 {MH} US	£20
22667	75/77 113-22	1938-50 GVI 1938 wmk single NZ star 1/- & 3/- both cds fine used SG75 & 77. 1950 pictorial set cds fine used. (12). Cat. £59 {U} US	£28
22668	79	1941-67 Postal Fiscal single NZ wmk 2s6d, fresh m.m. Cat. £110 {PF} ..	£48
22669	80	1941-67 Postal Fiscal single wmk 5s green, fresh, fine m.m. Scarce. Cat. £400 {PF} US PH Plate 50	£214
22670	83-5	1941-67 Postal Fiscal multiple wmk 2s6d, 10s and £1, h/r, m.m. Cat. £140 {PF} US (image available online only)	£62
22671	83-85	1941-67 Postal Fiscal of New Zealand ovpt 'Niue' - £1 Pink, mint small h/r. Very fresh bright colours. (o/c NW) Cat. £75 {MH} US3	£33
22672	83-85	1941-67 Postal Fiscals of New Zealand ovpt 'Niue' - SG83 - 2s.6d Deep Brown, SG84 - 5s Green left hand marginal and SG85 - 10s Carmine-Lake left hand marginal, mint small h/r. Very fresh bright colours. (3) Cat. £81 {MH} US3	£35
22673	85	1941-67 Postal Fiscal 10s, multiple wmk, left marginal, fine and fresh, u.m. Cat. £60 {PF}	£30
22674	83/86	1942-54 Postal Fiscal set opt'd 'NIUE', SG W98 Wmk, NHM (4) Cat. £130 {UM} US PH Plate 50	£80
22675	83w/86	1942-54 Postal Fiscals group inc 2s6d & 5s inverted Wmk's, Multiple Wmk, fine mint (5) Cat. £160 {PF} US2	£47
22676	89/97	1944-46 Pictorial definitive set, Multi Wmk, fine mint (9) Cat. £50 {MH} US2	£14
22677	89-97	1944-46 Pictorial issue vals 1/2d to 3s (Missing SG96 - 2s), mint small h/r. Fresh bright colours. (8) Cat. £44 {MH} US3	£19
NORFOLK ISLAND			
22678	1/75	1947 to 1966 issues virtually complete, a few earlier with some toned perfs, fine m.m. or fine used. (79) Cat. £150 {MX}	£48
22679	1-120	1947 to 1970 Christmas basic issues complete, v.f.u. Cat. £165 {U} US2	£70
22680	5	1947 2 1/2d scalet on illustrated cover cancelled on FDI 10th June 1947 'NORFOLK ISLAND, AUS'. Typed address. Retail price cAUS\$35. {C} US4 ..	£12
22681	1-12	1947-59 KGV: short set of 13v to 2s (ex 2s deep blue), UM. Cat. £19 {UM} US3	£10
22682	1-12a	1947-59 Full definitive set of 14v, 1/2d to 2s. Stamps issued in 1947 lightly MM with h/r, two later 1959 additions on white paper, 3d green & 2s blue are UM. Cat. £35 {MH} US2	£13
22683		1953-62 Mint and used collection on New Age leaves(77) including 1953 set mint and used, 1960-2 set mint and used, fine {CC} US3	£34
22684		1953-71 BIRDS - 1953 3d & 10s, 1966 Decimal Currency surcharges 3c, 20c, \$1 x 2 (both sizes of value tablet). UM ex 1953 3d, VLMM. Cat. £33 {MH} US	£21
22685	6a	1959 3d emerald green 'Ball Bay' (white paper), imprint corner block of 4. NHM (4) Cat. £60 {UM} US3	£30
22686	24/36	1960 QEII: Definitives in marginal blocks of 4. UMM Cat. £144 {UM} US4	£50
22687	36	1961 QEII: 10/- emerald green in a top right corner block of 4. UMM Cat. £104 {UM} US4	£34
22688	43/48	1962 QEII: Fishes in marginal blocks of 4. UMM Cat. £18 {UM} US4	£9
22689	60/71a	1966 QEII: Decimal Currency Definitives in blocks of 4. UMM Cat. £40 {UM} US4	£12
22690	103-117	1970 BIRDS - set of 15v, 1c to \$1, very fine used. Cat. £21 {U} US	£10
22691	103/17	1970-71 QEII: Birds UMM Cat. £23 {UM} US4	£8
22692	103/17	1970-71 QEII: Birds in blocks of 4. UMM Cat. £92 {UM} US4	£30
22693	103-117	1970-71 Birds set u.m. Cat. £23 {UM} US3	£10
22694	121/459	1971 Patterson to 1989 Insects basic issues complete, ex. min sheets, v.f.u. Cat. £265 {U} US2	£110
NORTH BORNEO			
<i>For more lots, please see the GALLERY section at the front of the catalogue</i>			
22695		2c black & green perf 14, a marginal pair, unmounted mint, very fine. Cat. £150 {UM} US2 (image available online only)	£62
22696	36/50	1880-92 1888 set to \$2, mainly cto but a few low values are mint, odd shades & also 1889 \$5 & \$10 also cto. Great spacefillers.(18) {U} US2 ..	£39
22697	53,66/71	1882-91 QV CA watermark, 10c slate, 6c lilac, 12c brown-purple, 32c orange & 96c olive-grey. All very fine used (5) Cat. £125 {U} US3	£41
22698	1	1883 perf 12c brown, two minor shades, h/r, m.m. Cat. £100 {MH} US3	£26
22699		1886-1923 Mainly used collection on 'Imperial' leaves(134) many are CTO but with some better postally used, also Labuan(43) {CC} US3	£68
22700	21b, 24	1886-87 1/2d magenta IMPERF block of 4 (horizontally creased) and 1c IMPERF pair, fresh unused no gum. Reprints? Cat. £180 as genuine. (6) {MH}	£28
22701	21b/28	1886-87 1/2c magenta, 1c orange, 2c brown, 4c pink, 8c green & 10c blue, all fine mint (6) Cat. £81 {MH} US2 (image available online only) ..	£27

Lot No	Cat No	Description	Estimate
North Borneo - continued			
22702	36/44b	1888-92 to 5c plus 10c (2, no gum), incl. 2c single and pairs (2) with 'Q' for 'O', short 'T' and broken 'T' flaws, h/r, m.m. (12) {MH}	£35
22703	36-44	1888-92 set to 10c (ex. 5c) in horizontal imperf pairs, several marginal, all FORGERIES (by either Fournier or Carene), missing corner on one 8c, fresh m.m. Cat. £400 as genuine. Good reference. (16) {F}	£25
22704	36c	1888-92 1/2c rose, IMPERF horizontal pair, fine unused no gum. Apparently genuine. Cat. £50 {MH}	£15
22705	37b/44d	1888-92 1c, 2c, 3c, 4c (corner fault), 8c (torn/defective at top) and 10c (staining at top) IMPERF horizontal pairs, unused no gum. (12) {MH}	£35
22706	45/50	1888-92 IMPERF SINGLES 25c, 50c (tear at top), \$1, \$2 and 1889 \$10, all with barred CTO cancels, g.u. (5) {U}	£20
22707	46	1888-92 50c, light central cds, slight yellowing, v.g.u. Cat. £160 {U} PH Plate 50	£50
22708	46-8	1888-92 25c (fresh, no gum), \$1 (toned, full gum) and \$2 (centred to SW, small trace of gum, unused). Cat. £495 {MH}	£60
22709		1889 \$5 with CTO cancel (full gum, possible u.m.) and REVENUE \$25 blue with CTO cancel, fine. {U}	£8
22710		1889 \$10 orange-brown and REVENUE \$25 green, COLOUR TRIALS with additional horizontal perfs through middle of stamp, fresh unused no gum. {E} PH Plate 50	£50
22711	50	1889 \$10 brown, disturbed gum, decent o.g. Scarce. Cat. £375 {MH} PH Plate 50	£125
22712	51	1890 2c on 25c indigo v.f.u. Cat. £95 {U}	£48
22713	51	1890 2c on 25c indigo very fine used, red Sandakan AUG 1892 postmark Cat. £100 {U} PH Plate 50	£60
22714	51	1890 2c on 25c indigo fresh unused no gum Cat. £85 {MH}	£30
22715	52	1890 8c on 25c, fresh, unused no gum. Cat. £130 {MH}	£25
22716	52/390	1890-1956 A scattered mint & used(many cto) collection on leaves & stock page. Includes 1945-47 sets to 50c m or u, 1950 to \$5 m or u, QEII 1954 m or u to \$2(2) & 1961 to \$1 used. Very nice starter collection(126) {MX} US2	£47
22717	55/64	1891-92 6c on 8c (no gum) and 6c on 10c, 1892 1c on 5c, fresh m.m./part o.g. Cat. £100 {MH} US3	£14
22718	57	1891-92 6c on 10c blue fresh unused no gum Cat. £200 {MH} PH Plate 50	£60
22719		1894 Arms REVENUE \$25 dull blue, centred to NW, yellowed gum, m.m. {R}	£25
22720		1894 1c and 5c, 1897-1902 2c (both, green without gum), 3c, 6c, 8c and 12c (gum creasing), h/r, m.m. (8) Cat. £415 {MH} PH Plate 50	£90
22721	66/79	1894 set to 25c (ex. 18c), incl. perfs/shades of 1c, 2c, 5c and 8c, h/r, m.m. Also some CTO cancels. (17) Cat. £170 {MH}	£60
22722	72	1894 BIRDS - 5c black and red (Great Argus Pheasant), MM, h/r. Cat. £18 {MH} US	£10
22723	72, 136	1894 5c, 1901-05 ovptd. 16c perf 13 1/2-14 (tiny gum thin at bottom edge), m.m. Cat. £243 {MH} US2	£33
22724	74 75 & 78	1894 8c black & dull purple, 12c black & blue, 18c black & deep green each with part Sandakan postally used cancels. (3) Cat. £150 {U} US3 PH Plate 59	£58
22725	75	1894 Crocodile 12c black and blue perf 14 1/2-15 fine used Cat. £85 {U}	£40
22726	75a	1894 Pictorial issue 12c Black & Blue P13 1/2-14, mint small h/r. (o/c NW) Cat. £38 {MH} US5 (B)	£12
22727	75a	1894 12c black & blue perf 13.5-14 FU Cat. £80 {U} US4	£28
22728	75a	1894 Crocodile 12c black and blue perf 13 1/2-14 fine used, annotation on reverse Cat. £80 {U}	£40
22729	75a	1894 Crocodile 12c black and blue perf 13 1/2-14 fresh m.m. Cat. £40 {MH}	£20
22730	75a	1894 Pictorial 12c black and blue v.f.u. Cat. £80 {U} US6	£22
22731	76a	1894 12c black and ultramarine, perf 13 1/2 -14, fresh, fine m.m. Cat. £55 {MH}	£28
22732	76a	1894 Crocodile 12c black and ultramarine perf 13 1/2-14 mint Cat. £55 {MH}	£25
22733	78	1894 Mount Kinabalu 18c black and deep green perf 14 1/2-15 v.f.u. Cat. £60 {U}	£30
22734	78	1894 Mount Kinabalu 18c black and green perf 14 1/2-15 mint, heavily mounted Cat. £30 {MH}	£10
22735	79	1894 perf 14 1/2-15 24c, centred to top, fresh, heavy m.m. Cat. £30 {MH} US3	£7
22736	79	1894 Pictorial 24c blue and rose lake fine used Cat. £85 {U} US6 (image available online only)	£22
22737	79c	1894 24c blue & rose lake perf 13.5-14 FU Cat. £75 {U} US4	£26
22738	81-2	1894 25c and 50c (2, one with tony closed tear and one with short perfs at lower right), attractive cds used. (3) Cat. £180 {U}	£36
22739	81-4	1894 25c to \$2 (gum crease on one) in horizontal pairs, light toning on 50c, o/wise fine l.m.m. (8) Cat. £211 {MH} PH Plate 50	£68
22740	84	1894 \$2 dull green, centred to left, fine (violet) cds used. Cat. £95 {U} ..	£38
22741	84	1894 Arms \$2 dull green fine used Cat. £95 {U} PH Plate 50	£50
22742	85	1894 \$5 bright purple, slightly yellowed gum, m.m. Cat. £300 {MH} PH Plate 50	£90
22743	86	1894 \$10 brown, light central cds of May 1897, very fine used. RARE. Cat. £550 {U} PH Plate 50	£250
22744	86	1894 Arms \$10 brown fine used Cat. £550 {U} PH Plate 50	£300
22745	87-91	1895 Surcharge set(5) fresh mint, small part original gum Cat. £180 {MH}	£60
22746	87-91	1895 10c, 20c, 30c & 40c opts on \$1 mint plus 4c opt used, very fine & scarce group(5) Cat. £174 {MH} US2 (image available online only)	£62
22747	89, 91	1895 20c and 40c (horizontal bend) surcharges, fresh unused no gum. Cat. £115 {MH}	£19
22748	90	1895 30c on \$1, light partial squared circle pmk, fine used. Cat. £45 {U}	£20
22749	D1,D2	1895-97 Postage Due 2c black and rose lake, 2c black and lake fine used Cat. £75 {PD}	£40
22750	D10c	1895-97 Postage Due 18c black and deep green ovpt vertical reading up v.f.u. Cat. £100 {PD} PH Plate 50	£60

Lot No	Cat No	Description	Estimate	Lot No	Cat No	Description	Estimate
North Borneo - continued				North Borneo - continued			
22751	D11-11b	1895-97 Postage Due 2c rose-lake, 6c and 18c m.m., 2c lake, 3c, 8c (2), 12c and 24c unused no gum, and 5c and 12c (2) with CTO cancels. (12) Cat. £425 {PD}	£75	22799	D38-49	1902-12 Postage Due PROTECTORATE ovptd. horizontally set to 24c, incl. 8c NO STOP variety (no gum), the 2c, 3c and 5c are cds used, 5c, extra 8c, 10c, 16c and 18c o.g., and 4c, 6c and 24c unused no gum, some toned perfs, fair to very good. (13) Cat. £530 {PD} PH Plate 51	£140
22752	D3s & D10s	1895-97 Pictorial issues ovpt 'Specimen Postage Due' - SGD3 - 3c Olive-Green & Dull Purple and SGD10 - 18c Black & Deep Green, mint small h/r. (2) {S} US5	£27	22800	D38a,41	1902-12 Postage Due 2c perf 14½ - 15, horizontal lower marginal pair, one with broken 'E' in DUE so almost reads as 'F', plus 5c perf 13½ - 14, unused no gum. Cat. £235 {PD}	£38
22753	D5	1895-97 Postage Due 5c, very fresh, unused no gum. Cat. £75 {PD}	£14	22801	D41	1902-12 Postage Due Protectorate 5c black and orange vermilion fresh m.m. Cat. £65 {PD}	£35
22754	D5	1895-97 Postage Due 5c black and vermilion fresh m.m. Cat. £75 {PD}	£40	22802	D48	1902-12 Postage Due Protectorate 18c black and green fine used Cat. £35 {PD}	£20
22755	D7	1895-97 Postage Due 8c black and dull purple fine used Cat. £60 {PD}	£30	22803	D49	1902-12 Postage Due Protectorate 24c blue and lake fine used Cat. £60 {PD}	£30
22756	D8b	1895-97 Postage Due 12c black and blue perf 13½-14 fresh mint Cat. £75 {PD}	£40	22804	146-55	1904-05 set to '4c cents' on \$2, most are without gum, but 5c and 8c are decent mint, incl. extra 12c, faults, unused. (11) Cat. £260 {MH}	£35
22757	106b	1897 12c black & dull blue perf 14.5-15. No gum. MINT Cat. £170 {MH} US4	£14	22805	146-57	1904-05 '4c cents' surcharge set plus \$5 shade(13) fresh mint, some are heavily mounted Cat. £270 {MH}	£130
22758		1897-1902 1c ochre, 2c green, 4c carmine, 5c and 16c (foxed perf at top right, small traces of gum at edge), unused no gum. Cat. £445 {MH}	£55	22806	146-57	1904-05 '4c cents' surcharge set(12) fine used Cat. £450 {U}	£240
22759		1897-1902 1c(2 shades), 4c black & green, 4c black & carmine(2 perfs) 8c black & brown, 18c black & green & 24c blue & lake. All very fine mint(8) Cat. £320 {MH} US2 PH Plate 50	£118	22807	149a	1904-05 12c, perf 13½ - 14, centred to NW< h/r, fine m.m. Cat. £65 {MH}	£26
22760	101a	1897-1902 6c, 8c and 24c, each with adherence and heavy offset, part o.g. Cat. £205 {MH}	£38	22808	151a	1904-05 '4c cents' on 24c, perf 16, centred to right, h/r, fine m.m. Cat. £26 {MH}	£12
22761	102-3	1897-1902 8c, both colours, fresh, crisp m.m. Cat. £112 {MH}	£45	22809	156	1904-05 '4c cents' on \$5, slight colour suffusing, neat full SANDARKAN squared circle of 11 AUG 1905, centred to NE, fine used. Cat. £48 {U} ..	£18
22762	102ab	1897-1902 8c, IMPERF BETWEEN vertical pair (also imprint at bottom), neat remainder cancel at left, couple of faint tone spots, 'used'. Scarce. Cat. £350 {U} PH Plate 50	£130	22810	156,157	1904-05 4c on \$5 purple, 4c on \$10 brown fine used Cat. £96 {U}	£48
22763	104	1897-1902 10c Sun Bear, hinge thin, h/r, o.g. Cat. £150 {MH} US	£24	22811	D49	1905 24c blue & lake. FU Cat. £60 {PD} US4	£20
22764	104	1897-1902 10c brown and slate-lilac, torn perf at bottom, cds used. Cat. £70 {U}	£16	22812	168	1909 6c black & apple green MM Cat. £50 {MH} US4	£16
22765	104,105	1897-1902 Sun Bear 10c brown and slate lilac, 10c brown and slate blue mint, heavily mounted, small faults Cat. £575 {MH} PH Plate 50	£100	22813	173	1909 BIRDS - 12c deep blue (Palm Cockatoo), LMM with light hinge trace. Centred right where frame clipped by perfs. Cat. £70 {MH} US ..	£31
22766	106	1897-1902 12c, perf 13½ - 14, patch of gum toning in corner, large part o.g. Cat. £225 {MH}	£65	22814	174	1909 BIRDS 16c brown-lake (Rhinoceros Hornbill), mint, part o.g. Cat. £32 {MH} US	£9
22767	106-a	1897-1902 12c, both perf 13½ - 14 and perf 14½ - 15, very good cds used. Cat. £113 {U}	£48	22815	177, 188	1909 20c on 18c, vertical pair, and 1916 10c on 12c, good unused no gum. Cat. £80 {MH}	£16
22768	107	1897-1902 Railway 16c green and chestnut perf 13½-14 fine used, Jesselton 1903 pmk Cat. £110 {U} PH Plate 50	£55	22816	177a	1909 20c on 18c, perf 14½ - 15, with an additional red line across stamp beneath '20', unused no gum. Cat. £250 {MH} PH Plate 51	£40
22769	109	1897-1902 Arms 24c blue and lake perf 13½-14 fine used, one short perf Cat. £130 {U}	£50	22817	158/181	1909-23 1909 set 9 & 1911 25c, 50c, \$1 & \$2. All very fine used (17) Cat. £92 {U} US3	£30
22770	92/104	1897-1902 1c bistre-brown (2), 1c ochre, 2c (both), 3c, 5s and 10c (missing corner perf), cds used. Cat. £113 {U}	£35	22818	158/76	1909-23 vals to 24c (with gum), ex. 2c green, 4c and 18c, some faults, unused no gum. Cat. £210 {MH}	£30
22771	92/109	1897-1902 1c bistre-brown (hinge thin), 2c lake (offset), 4c green, 18c and 24c, h/r, o.g. (5) Cat. £184 {MH}	£58	22819	158/79	1909-23 mint values to 50c incl. 3c green, 5c, 6c (2), 12c (no gum), 16c and 24c, plus cds used vals also to 50c, good to fine. Cat. about £360. (23) {MX}	£70
22772	92-109	1897-1902 set to 24c (thin), incl. some extra perfs/shades to 5c, all cds used, plus various CTO values to 12c, good used. (32) Cat. £460 {U} US6 (image available online only)	£68	22820	158-76	1909-23 Pictorial set(13) mint, some are heavily mounted mint Cat. £425 {MH}	£150
22773	92a-109	1897-1902 pictorial set to 24c (one of each value), the 10c with a few toned perfs and 12c with offsetting, heavy m.m. Scarce. (12) Cat. £750 {MH} US3 PH Plate 50	£130	22821	170/2	1909-23 10c, the greyish blue and turquoise-blue shades, h/r, fine m.m. Cat. £110 {MH}	£40
22774	96-7	1897-1902 3c, both shades, h/r, m.m. Cat. £115 {MH}	£44	22822	182	1909-23 \$5 black and lake, slight soiling, torn perf at right, o/wise good cds used. Cat. £140 {U}	£26
22775	D12/45	1897-99 P. Due 2c, 1902-12 with stop 1c, ovptd. at centre 2c, 3c and 10c (corner crease), h/r, fresh m.m. (5) Cat. £190 {PD} US3 (image available online only)	£41	22823		1909-48 Mint and used collection on leaves(23) including 1939 Pictorial set to 50c mint, mainly fine {CC} US3	£41
22776	d12-25	1897-99 Postage Due 2c lake (2, no gum), 3c (3, part o.g., no gum and cds used) and 5c o.g., plus 2c green to 24c (ex. 3c) with CTO cancels, fair to good. (16) Cat. £325 {PD}	£48	22824	178-81	1911 Arms 25c,50c,\$1,\$2 mint, heavily mounted Cat. £162 {MH}	£60
22777	112,113,116	1899 4c on 5c, 4c on 6c & 4c on 18c, all fine mint(3) Cat. £57 {MH} US3	£17	22825	180-1	1911 \$1 and \$2, fine m.m. Cat. £115 {MH}	£45
22778	112/117	1899 4 Cents on pictorial values 5c, 8c, 12c & 24c, all fine mint (4) Cat. £159 {MH} US3 (image available online only)	£41	22826	184	1912 \$5, ovptd. BRITISH PROTECTORATE (Type 66, without serifs), light gum yellowing, apparently u.m. RARE. Cat. £2000 {UM} PH Plate 51 ..	£1000
22779	112/119	1899 4c opts on 2c, 12c, 24c & 50c, all v. fine used(4) Cat. £75 {MH} US2 (image available online only)	£27	22827		1916 Group of used Red Cross Type 68 in vermilion & carmine in mixed condition forged ovpts are known of this issue so ideal for further study & reference, with 1c, 2c, 4c, 5c, 6c, 8c, 10c, 12c, 16c, 20c on 18c, 24c & 25c. Cheapest cat £1450 if correct. (12). {U} US3 PH Plate 51	£170
22780	112-22,25,26	1899 '4 CENTS' surcharges(12) fine used, the \$5 and \$10 are the cheaper wider spacing Cat. £245 {U}	£100	22828	186	1916 2c on 3c black & rose lake MM Cat. £30 {MH} US4	£18
22781	113,114,117	1899 4c on 6c(2 different perfs), 4c on 8c & on 18c, all very fine mint (4) Cat. £91 {MH} US2 (image available online only)	£32	22829	186/8	1916 Surcharges. MM Cat. £110 {MH} US4	£35
22782	113/26	1899 set to 4c on \$2, ex. 4c on 5c, plus wider spaced surcharge \$5 and \$10, a few gum traces on \$1, h/r, m.m. (11) Cat. £210 {MH}	£60	22830	186-8	1916 2c, 4c (no gum) and 10c surcharges, h/r, m.m. (3) Cat. £110 {MH} US3	£19
22783	118/122	1899 4 cents opt on 25c, 50c \$1 & \$2, very fine mint Cat. £57 {MH} US2	£19	22831	186-8	1916 surcharges 2c (2), 4c (2) and 10c (slight toning), very good cds used. (5) Cat. £150 {U}	£42
22784	118-122	1899 4c on 25c, 4c on 50c, 4c on \$1 & 4c on \$2, all very fine used(4) Cat. £68 {U} US3	£21	22832	186-88	1916 Surcharge set used, the 4c is creased Cat. £100 {U}	£40
22785	125,126	1899 4c on \$5, 4c on \$10 widely spaced fine used Cat. £50 {U}	£25	22833	188	1916 10c on 12c black and deep blue v.f.u. Cat. £70 {U}	£40
22786	125,126	1899 4c on \$5, 4c on \$10 widely spaced fine used Cat. £50 {U}	£25	22834	189	1916 Red(Vermilion) Cross 1c black and brown used, slightly stained Cat. £35 {U} US3	£7
22787	D2/17	1899 '4 CENTS' surcharge on 5c, 8c, 18c and 24c, all perf 14½ - 15, small pressed corner crease on 5c, o/wise fine cds used. (4) Cat. £107 {U}	£23	22835	189,etc	1916 Red(vermilion) Cross set to 24c ex 2c(11) fine used Cat. £877 {U}	£400
22788	142	1901 \$1 scarlet (Blk opt). FU Cat. £40 {U} US4	£14	22836	189-90	1916 ovptd. Cross 1c and 2c, violet postal cds cancels, v.g.u. Cat. £120 {U}	£46
22789	D28a	1901-02 Postage Due local ovpt 5c black and orange vermilion perf 14½-15 fresh m.m. Cat. £130 {PD} PH Plate 50	£70	22837	189-95	1916 Red(vermilion) Cross 1c to 8c(7) fine used, the 8c has a small thin Cat. £407 {U}	£160
22790	D28a var	1901-02 Postage Due (with stop) 5c, perf 14½ - 15, broken 'P' to read as 'FOSTAGE', fresh, unused no gum. {PD} PH Plate 51	£35	22838	190	1916 Red (vermilion) Cross 2c black and green v.f.u. Cat. £85 {U}	£40
22791	127/42	1901-05 ovptd. Set to \$1 (both) incl. shades and perfs, couple of varieties, odd blemish, mint/cds used (CTO cancels ignored). Also unlisted 8c perf 15. Cat. over £250. (39) {MX}	£70	22839	190-200	1916 ovptd. Cross 2c to 24c, the 5c and 20c/18c without gum, hinge thins on 6c and 12c, h/r, crisp m.m. (11) Cat. £700 {MH} PH Plate 51	£170
22792	136a	1901-05 Protectorate ovpt on Train 16c green and chestnut perf 14½-15 mint, very heavily mounted Cat. £200 {MH} PH Plate 51	£70	22840	192,etc	1916 Red(vermilion) Cross 4c,5c,6c,10c,12c,24c mint, heavily mounted Cat. £465 {MH}	£160
22793	13b	1901-05 ovptd. 6c, perf 16, fine cds used. Cat. £15 {U}	£7	22841	196	1916 Red(vermilion) Cross 10c black and blue fine used Cat. £75 {U} ...	£40
22794	143	1901-05 ovptd. \$2, fine used. Cat. £100 {U}	£42	22842	200	1916 cross in vermilion 24c, off-centre to right, fresh, light cds, fine used. Cat. £150 {U}	£70
22795	144	1901-05 ovptd. \$5, diagonal SE corner crease, very fresh, l.m.m. Cat. £425 {MH} PH Plate 51	£95	22843	201	1916 ovptd. Cross \$5, centred to NW, violet postal cds cancels, v.g.u. SCARCE. Cat. £500 {U} PH Plate 51	£235
22796	145	1901-05 ovptd. \$10, very fresh, fine mint. Scarce. Cat. £750 {MH} PH Plate 51	£325	22844	204a	1916 Red(carmine) Cross 4c black and scarlet fresh m.m., very fine Cat. £1000 {MH} PH Plate 51	£500
22797	107a	1902 16c green & chestnut perf 14.5-15. FU Cat. £160 {U} US4	£52	22845	204a	1916 Red(carmine) Cross 4c black and scarlet used, forged overprint Cat. £1200 {U} US3	£21
22798	D34	1902-12 Postage Due ovpt vertically reading up on Protectorate 5c black and orange vermilion very fine used Cat. £190 {PD} PH Plate 51	£100	22846	206	1916 Red(carmine) Cross 6c black and apple green used, couple of short perfs Cat. £80 {U}	£30
				22847		1918 Group of used Red Cross Two Cents ovpts (Type 69) in mixed condition with 1c, 2c, 3c, 4c, 5c, 6c, 8c, 10c, 12c & 50c taken as cheapest. Cat. £250 (10). {U} US3 PH Plate 51	£96

Lot No	Cat No	Description	Estimate
North Borneo - continued			
22848	227	1918 2c + 2c green in a complete sheet of 100. Odd marginal stain and central horizontal fold but a remarkable survivor. Cat. £5,500. UMM Cat. £5500 {UM} US4 (image available online only)	£1904
22849	227	1918 2c + 2c black & green in a block of 4. UMM Cat. £220 {UM} US4 (image available online only)	£94
22850	227	1918 2c + 2c black & green in a block of 4. u.m. Cat. £220 {UM} US8 ..	£46
22851	227	1918 'RED CROSS TWO CENTS' widely spaced 2c black and green block of four fresh unmounted mint, very fine. Cat. £220 {UM} PH Plate 72 ..	£140
22852	232	1918 Red Cross \$2 + 2c black and lilac fresh m.m. Cat. £85 {MH} ..	£40
22853	235-50	1918 set to \$2 (disturbed gum), incl. 50c both perfs, m.m. (15) Cat. £260 {MH} PH Plate 51	£85
22854	235-50	1918 Red Cross '+ FOUR CENTS' set to \$2(15), the 25c has faults, the others are fine. Cat. £440 {U} US3	£109
22855	239	1918 5c + 4c black & brown. FU Cat. £25 {U} US4	£9
22856	251	1918 (Oct) 4 CENTS on \$5 superb used on piece, JESSELTON cds of 10 DEC 1918, v.f.u. Cat. £425 {U} PH Plate 51	£240
22857	252	1918 (Oct) 4 CENTS on \$10, superb used on piece with full JESSELTON cds of 10 DEC 1918, v.f.u. SCARCE. Cat. £600 {U} PH Plate 51	£350
22858	D52/65	1918-30 P. Due 2c, 3c, 4c, 8c, 12c and 16c (toned), h/r, m.m. (6) Cat. £140 {PD} US3	£28
22859	D52/65	1918-30 Postage Due on stamps of 1909-23 set to 16c (both shades), ex. 4c and 112c, the 3c, 5c and 6c without gum, others m.m (some tone patches). (8) Cat. £160 {PD}	£45
22860	D66-73	1918-30 Postage Due on 1925-28 issue ovptd. at foot set to 12c, short perf on 6c, few toned perfs, o/wise fine, h/r, crisp m.m. (8) Cat. £210 {PD} PH Plate 51	£60
22861	D73	1918-30 Postage Due 12c black and deep blue fresh m.m. Cat. £50 {PD}	£25
22862	253,etc	1922 MBE 1c to 12c ex 4c, 24c,25c(10) fine used Cat. £626 {U}	£250
22863	253,etc	1922 MBE set ex 5c(13) fine used, many with Tenom cancels Cat. £800 {U} PH Plate 51	£400
22864	253-75	1922 Exhibition set to 50c, with extra (shades) 5c, 8c, 10c, 20c/18c, 24c (2) and 25c both perfs, h/r, m.m. (22) Cat. £420 {MH}	£150
22865	253-75	1922 MBE set(15) mint, some are heavily mounted Cat. £255 {MH}	£130
22866	253S/275S	1922 Malaya-Borneo Exhibition set overprinted SPECIMEN. MM Cat. £500 {MH} US4 (image available online only)	£162
22867	255,etc	1922 MBE set ex 1c,20c(12) fine used Cat. £764 {U} US3	£258
22868	261a	1922 MBE 8c black and dull rose with stop fine mint Cat. £110 {MH} PH Plate 51	£60
22869	265a	1922 MBE 12c black and deep blue with stop mint, light crease Cat. £95 {MH}	£25
22870	274a	1922 Malaya-Borneo Exhibition 25c yellow-green with STOP AFTER EXHIBITION variety. FU Cat. £825 {U} US4 PH Plate 51	£440
22871	274a	1922 MBE 25c black and yellow green with stop mint, slight gum toning Cat. £275 {MH} PH Plate 51	£70
22872	275	1922 MBE 50c black and blue fine used, one short perf Cat. £80 {U} US3	£21
22873	D53	1923 3c black & green. FU Cat. £55 {PD} US4	£18
22874	277/93	1925-28 pictorial set to \$5 (ex. 20), incl. 16c shade, the 2c to 10c plus 25c are cds used, and the 12c, 20c, 50c and \$1 are without gum, the top value (centred to NW) is fine, h/r, m.m. (17) Cat. £500 {MX} PH Plate 51	£180
22875	285	1925-28 Palm Cockatoo 12c Deep Blue left hand marginal, super u.m. (Light overall gum toning). Cat. £30 {MH} US5 (B)	£10
22876	286	1925-28 16c red-brown 'Hornbill', P12½, NHM. Cat. £50 {UM} US	£31
22877	D76-84	1930-38 Postage Due 2c to 16c(9) fresh mint Cat. £331 {PD}	£170
22878	29	1931 Anniversary set to 12c, fine used, plus \$1 unused no gum. Also 1923 3c on 4c f.u. (6) {U}	£14
22879	299/302	1931 Anniversary 25c, \$2 and \$5 (small light tone patch at edge), h/r, m.m. Cat. £310 {MH} PH Plate 51	£75
22880	301	1931 Jubilee \$2 black and chestnut fresh m.m. Cat. £60 {MH}	£30
22881		1939 Pictorial issue vals - SG303 - 1c, SG304 - 2c, SG305 - 3c, SG306 - 4c, SG307 - 6c, SG308 - 8c, SG311 - 15c and SG312 - 20c, mint small h/r. Very fresh bright colours. (8) Cat. £141 {MH} US6	£40
22882		1939 Postage Due vals - SGD85 - 2c Brown, SGD86 - 4c Scarlet and SGD88 - 8c Green, mint small h/r. Very fresh bright colours. (3) Cat. £67 {PD} US3	£29
22883	303,etc	1939 Pictorial set to \$1 ex 15c(12) u.m., the \$1 has a light crease, others fresh and fine. Cat. £446 {UM} US2	£118
22884	303/15	1939 Definitives to \$1. FU Cat. £150 {U} US4	£52
22885	303/17	1939 Definitives FU Cat. £750 {U} US4 PH Plate 51	£263
22886	303/313	1939 Definitives to 25c. LMM Cat. £275 {MH} US4 (image available online only)	£61
22887	303/314	1939 Pictorial definitive short set to 50c, NHM (12) Cat. £330 {UM} US PH Plate 51	£178
22888	303/315	1939 Pictorial definitive short set to \$1, fine mint (13) Cat. £480 {MH} US2	£118
22889	303/317	1939 Definitives LMM Cat. £1500 {MH} US4 PH Plate 51	£366
22890	303-17	1939 set to \$5 (slight soiling, light wrinkle), very good to fine used. (15) Cat. £750 {U} US2 (image available online only)	£251
22891	303-17	1939 pictorial set to \$5, fresh, very fine mint. Scarce. (15) Cat. £1500 {MH} US PH Plate 51	£801
22892	303-17	1939 Pictorial set to \$5 plus 12c shade(16) fresh m.m., very fine. Cat. £1570 {MH} PH Plate 51	£500
22893	303-19	1939 Pictorial set to \$5 complete and 1941 War Tax ovpts(17) very fine used Cat. £785 {U} US4	£279
22894	303-307	1939 Pictorial issue vals 1c to 6c, super u.m. (5) Cat. £51 {UM} US2	£26
22895	303-308	1939 Pictorial issue vals 1c to 8c, mint small h/r. Fresh bright colours. (6) Cat. £77 {MH} US3	£34
22896	303-314	1939 Short set of 12v, 1c to 50c, mostly lightly MM with h/r or hinge trace. 1c, 2c & 3c UM. Fine and fresh. Cat. £440 {MH} US9	£52
22897	309	1939 Pictorial issue - 10c Violet & Bronze-Green, u.m. (Has a small thin left hand side). Cat. £42 {UM} US2	£10
22898	309	1939 Pictorial issue - 10c Violet & Bronze-Green, mint small h/r. Fresh bright colours. Cat. £42 {MH} US3	£18

Lot No	Cat No	Description	Estimate
North Borneo - continued			
22899	310	1939 Pictorial issue - 12c Green & Royal Blue, mint small h/r. Fresh bright colours. (o/c SW) Cat. £50 {MH} US3	£22
22900	310 & 310a	1939 Pictorial issue - 12c Green & Royal Blue superb u.m. and 12c Green & Blue u.m. (Has 2 heavy tone spots/perfs at NE corner and top centre). (2) Cat. £120 {UM} US6	£23
22901	311	1939 Pictorial issue - 15c Blue-Green & Brown, mint small h/r. Fresh bright colours. Cat. £35 {MH} US3	£16
22902	311	1939 15c blue green & brown. LMM Cat. £35 {MH} US4	£9
22903	312	1939 20c violet & slate blue GVI issue, a fine mint copy. Cat. £29 US3 ..	£9
22904	313	1939 Pictorial issue - 25c Green & Chocolate, mint small h/r. Fresh bright colours. (o/c SW) Cat. £45 {MH} US3	£19
22905	313	1939 25c green & chocolate LMM Cat. £45 {MH} US4	£10
22906	314	1939 Pictorial issue - 50c Chocolate & Violet, mint small h/r. Fresh bright colours. Cat. £50 {MH} US3	£22
22907	315	1939 Pictorial issue - \$1 Brown & Carmine, mint small h/r. Fresh bright colours. (o/c W) Cat. £150 {MH} US3 (image available online only) ..	£65
22908	315	1939 Pictorial issue - \$1 Brown & Carmine, mint small h/r. Very fresh bright colours. Cat. £150 {MH} US6 (image available online only) ..	£44
22909	315	1939 \$1 brown & carmine 'Badge of the Company', NHM. Cat. £150 {UM} US PH Plate 51	£93
22910	316	1939 Pictorial issue - \$2 Violet & Olive-Green, mint small h/r. Fresh bright colours. Cat. £350 {MH} US3 PH Plate 51	£154
22911	316	1939 \$2 violet & olive-green 'Arms of the Company', NHM. Cat. £350 {UM} US PH Plate 51	£222
22912	317	1939 Pictorial issue - \$5 Indigo & Pale Blue, mint small h/r. Fresh bright colours. Cat. £850 {MH} US3 PH Plate 51	£376
22913	317	1939 Pictorial \$5 indigo and pale blue fine used, couple of slightly short perfs Cat. £475 {U} PH Plate 51	£180
22914	320-331	1939 Pictorial issue ovpt 'BMA' vals 1c to 50c, mint small h/r. Fresh bright colours. (12) Cat. £118 {MH} US3	£51
22915	D85/9	1939 Postage Dues FU Cat. £1000 {PD} US4 PH Plate 51	£381
22916	D85/D89	1939 'Crest of the Company' Postage Due set, NHM (5) Cat. £160 {PD} US PH Plate 51	£98
22917	D85-89	1939 Postage Due set(5) fresh mint Cat. £160 {PD}	£60
22918	D85-89	1939 Postage Due set(5) apparently fine used, cancellations as seen Cat. £1000 {PD} PH Plate 51	£150
22919	D85-9	1939 Postage Due set to 10c, yellowish gum, m.m. (5) Cat. £160 {PD} US	£49
22920	D87	1939 6c violet FU Cat. £160 {U} US4	£56
22921	D88	1939 Postage Due issue - 8c Green, mint small h/r. Very fresh bright colours. Cat. £48 {MH} US5 (B)	£16
22922	D89	1939 Postage Due 10c blue, FU Cat. £475 {PD} US4 PH Plate 51	£168
22923	303/319	1939-41 1c to 4c, 12c to 50c plus War Tax pair, very fine mint (11) Cat. £275 {MH} US2 PH Plate 51	£94
22924		1939-47 BIRDS - 2c (Palm Cockatoo) in four formats: 1939 definitive, 1941 ovpt 'War Tax', 1945 ovpt BMA, 1947 ovpt 'Obliterating bars & Royal Cypher'. Lightly MM. Cat. £36 {MH} US	£16
22925		1939-52 Used collection on leaves(62) including 1939 Pictorial set to \$1, 1945 BMA set to 50c and \$5, 1947 Monogram ovpt set, 1950 set to \$1, also Niue 1950 set, Norfolk Is 1947 set, mainly fine {CC}	£100
22926		1941 War Tax pair, RSW and UPU (gum toning on 30c), m.m. (8) Cat. £64 {MH} US	£27
22927	318,319	1941 War Tax 1c,2c fresh u.m. Cat. £18 {UM} US2	£8
22928	318/55	1941 WAR TAX pair, 1947 to 1949 basic issues complete, v.f.u. (23) Cat. £123 {U} US2	£55
22929	318-34	1941 War Tax 1c and 2c, 1945 BMA set to \$5, barest trace of hinge, very fine, very lm.m. (17) Cat. £293 {MH} US6 (image available online only)	£68
22930	318-34	1941 WAR TAX 1c and 2c, 1945 BMA set to \$5, five values are fine used incl. \$5, some light yellowing, m.m. (17) Cat. £265 {MX}	£265
22931	320/32	1945 KGV1: Definitives to \$1. FU Cat. £96 {U} US4	£28
22932	320/334	1945 Pictorial definitive set opt'd 'B M A', NHM (15) Cat. £275 {UM} US PH Plate 51	£178
22933	320/9	1945 KGV1: Definitives to 20c. UMM Cat. £93 {UM} US4	£32
22934	320/9	1945 KGV1: Definitives to 20c plus SG 327a. UMM Cat. £117 {UM} US4	£41
22935	320-331	1945 Pictorial issue ovpt 'BMA' vals 1c to 50c (Missing SG323 - 4c), mint small h/r. Very fresh bright colours. (11) Cat. £59 {MH} US2	£22
22936	320-34	1945 BMA set to \$5, tone spots/patches on many values incl. high values, m.m. (15) Cat. £275 {MH} US	£41
22937	320-34	1945 BMA set(15) very fine used Cat. £160 {U}	£90
22938	320-34	1945 BMA set(15) fresh mint, mostly unmounted Cat. £275 {UM}	£100
22939	320-70	1945 to 1950 all three defin sets and both commems, fine used. (52) Cat. £428 {U} US	£151
22940	323	1945 KGV1: 4c bronze green & violet LMM Cat. £26 {MH} US4	£6
22941	332,334	1945 BMA opt on \$1 mint & \$5 unmounted mint, both very fine. Cat. £115 {MH} US2 (image available online only)	£43
22942	333	1945 BMA \$2, fine and fresh, l.m.m. Cat. £75 {MH}	£30
22943	334	1945 Pictorial issue ovpt 'BMA' - \$5 Indigo & Pale Blue, superb u.m. Cat. £200 {UM} US5 (image available online only)	£71
22944	334	1945 Pictorial issue ovpt 'BMA' - \$5 Indigo & Pale Blue, superb u.m. Cat. £200 {UM} US5 (image available online only)	£71
22945	334	1945 KGV1: \$5 indigo & pale blue in a left marginal block of 4. UMM Cat. £200 {UM} US4	£61
22946	335-349	1945 Pictorial issue ovpt 'GR' and bars obliterating words 'The State of' and 'British Protectorate', set of 15 vals 1c to \$5, mint small h/r. Very fresh bright colours. Cat. £110 {MH} US6	£31
22947	335/349	1947 Pictorial definitive set with obliterating bars & Crown Colony overprint, fine mint (15) Cat. £110 {MH} US2	£32
22948	335/47	1947 KGV1: Definitives to \$1. LMM Cat. £45 {MH} US4	£10
22949	335/49	1947 KGV1: Definitives FU Cat. £60 {U} US4	£21
22950	335-348	1947 Crown Colony issue pictorials with bars obliterating words 'The State of' and 'British Protectorate', vals 1c to \$2 mint small h/r. Fresh bright colours. (14) Cat. £60 {MH} US2	£24

Lot No	Cat No	Description	Estimate
North Borneo - continued			
22951	335-49	1947 ovptd. Set to \$5, lower bar broken at left on 1c, m.m. (15) Cat. £135 {MH}	£65
22952	335-49	1947 opted set to 5r (central thin), h/r, fresh m.m. (15) Cat. £110 {MH} US	£27
22953	335-49	1947 Monogram set(15) very fine used Cat. £60 {U}	£30
22954	335-49	1947 Monogram set(15) fine mint, mostly unmounted Cat. £110 {MH}	£40
22955	335-49	1947 Monogram set(15) u.m., the 2c, 10c have small faults, others fresh and fine Cat. £110 {UM} US2	£38
22956	335-49	1947 Crown Colony ovpt set very fine & fresh l.m.m. (20c with a thin). (15). Cat. £110 {MH} US4	£32
22957	336-349	1947 Pictorial issue with words obliterated and ovpt with 'a Crown', vals 2c to \$5, mint small h/r. Fresh bright colours. (14) Cat. £110 {MH} US3	£48
22958	340a	1947 Monogram 8c red var. bar broken at right fine used Cat. £22 {U} ...	£12
22959	345b	1947 Monogram 25c green and chocolate var. bar broken at right v.f.u. Cat. £35 {U}	£20
22960	347-349	1947 \$1, \$2, \$5 all very fine l.m.mint. Cat. £92 {MH} US2 (image available online only)	£32
22961	348	1947 centred to SW, ovptd. \$2, light even toning, u.m. Cat. £25 {UM} ..	£7
22962		1948 RSW, 1949 UPU (odd toned perf. used) and 1953 Coronation, h/r, fine m.m. (7) Cat. £45 {MX}	£15
22963	350-1	1948 Royal Silver Wedding pair very fine mint Cat. £35 {MH} US	£15
22964	350-1	1948 RSW set fresh u.m. Cat. £35 {UM}	£20
22965	350-351	1948 KGVII RSW set of 2 vals 8c Scarlet and \$10 Mauve, mint small h/r. Fresh bright colours. (2) Cat. £35 {MH} US2	£12
22966	350-351	1948 Royal Silver Wedding pair very fine used Cat. £41 {U} US2	£19
22967	350-51	1948 SW pair very fine u.m. Cat. £35 {UM}	£22
22968		1948-53 Royal Silver Wedding pair, UPU set(unmounted) & Coronation 10c, all v.f.mint.(7) Cat. £48 {MH} US2	£18
22969	356-70	1950 GVI definitive set incl extra 50c SG366a cds fine used. (17). Cat. £150 {U} US2 (image available online only)	£70
22970	356-70	1950 GVI definitive set very fine cds used. (16). Cat. £150 {U} US6 (image available online only)	£41
22971	356-70	1950 GVI definitive set u.m. (8c 10c & 15c with slight offset on the gum). (16). Cat. £140 {UM} US6	£33
22972	356/370	1950-52 Pictorial definitive set, fine mint (16) Cat. £140 {MH} US2	£39
22973	356/70	1950-52 Definitives f.u. Cat. £150 {U} US8	£25
22974	356-70	1950-52 set to \$10, very fine used. (16) Cat. £150 {U} US2	£70
22975	356-70	1950-52 set to \$10, incl. 15c shade, faint water stain at top front of \$5, o/wise fine m.m. (17) Cat. £142 {MH}	£48
22976	371-407	1953 to 1963 basic issues complete, fine used. (37) Cat. £165 {U} US2	£70
22977	372/86	1954-59 Pictorial definitive set plus additional shades to \$2, fine used. (28) Cat. £90 {U} US3	£41
22978	372/90	1954-59 set to \$1, 1956 Anniv. set, m.m. (16) Cat. £33 {MH}	£12
22979	372-86	1954-59 Set to \$10(15) fine unmounted mint Cat. £90 {UM}	£50
22980	373	1956 QEII: 2c blue in a bottom right corner PLATE (2) block of 4. UMM Cat. £15 {UM} US4	£8
22981	387	1956 QEII: Anniversary. 10c black & rose-carmine in an IMPRINT block of 4. UMM Cat. £15 {UM} US4	£9
22982	388	1956 QEII: Anniversary. 15c black & red-brown in an IMPRINT block of 4. UMM Cat. £18 {UM} US4	£10
22983	389	1956 QEII: Anniversary. 35c black & bluish-green in an IMPRINT block of 4 three of which are UMM. LMM Cat. £15 {MH} US4	£9
22984	374	1957 QEII: 3c green in a bottom right corner PLATE (1) block of 4. UMM Cat. £24 {UM} US4	£12
22985	391-406	1961 set to \$10, fine m.m. (16) Cat. £180 {MH}	£75
22986	404	1961 BIRDS - QEII \$2 brown and slate (Rhinoceros Hornbill), UM. Cat. £40 {UM} US	£25
22987	405,406	1961 \$5, \$10 fine used Cat. £74 {U}	£30
22988	369	19950 KGVII: \$5 emerald green FU Cat. £40 {U} US4	£14
NORTH BORNEO - JAPANESE OCCUPATION			
22989	J20-32	1944 (Sept) ovptd. on N. Borneo set to \$1, all (except 8c and 10c) are lower marginals with stamps u.m. Fine and scarce. (13) Cat. £400 {UM} PH Plate 51	£250
22990	J20-32	1944 Ovpts on Pictorial set to \$1(13) fine mint Cat. £400 {MH}	£160
22991	J35,etc	1944-5 Ovpts on Japan set to 20s and 50s(11) fine mint Cat. £283 {MH}	£100
NORWAY			
<i>For more lots, please see the GALLERY section at the front of the catalogue</i>			
22992		1855-1941 Collection(260 approx) including 1855 Lion 4sk blue used, cut close on all sides, 1856 Oscar I set used, 1863 set used, 1867 set used, 1871 Posthorn set used, 1878 high values used, 1925 Polar Bear set used, mixed condition {CC} US	£134
22993		1855-1964 Mint and used collection on leaves(approx 610) including 1855 4sk blue used with three margins, 1867 1sk to 8sk used inc 3sk shade, 1871 Posthorn values to 7sk used, 1878 high values used, 1925 Polar Flight set used, 1930 Nordkapp set used, good coverage of later issues mint or used, mainly fine {CC}	£250
22994		1855-1972 Boxed Lighthouse with a collection of mainly f.u. 1855 to 1972. With a good selection of early period including specialised posthorns. Note 1855 4sk blue imperf, 1856 Oscars (3), 1863-8 Arms values to 4sk and 8sk f.u. Then specialised posthorns from killing values (9). With 1925 Amundsen (6 of 7), then fairly complete 1934 to 1980. Some faults on early period, but much is fine. Cat value £2700. Cat. £2700 HEAVY/OVERSIZE LOT - OVERSEAS SHIPPING SURCHARGE APPLIES {U}	£350
22995		1856-2010 In tact collection neatly presented on stockpages, mint & used in mixed condition with duplication in places. Main value in earlier material, incl 1856 8s red SG11 f.u. 1863 4s blue & 8s pink x 2 of each used SG17 & 21. SG27 unused no gum. 1867 8s red SG29 x 4 used. 1872 value in Skilling 3s x 6, 4s SG39 & 42. 1878 SG70 cds f.u. 1958 defins SG472 474a 476 478 & 479 as very fine u.m. blocks of 10. Odd values to SG1740. Postage Dues Officials & Fiscals. (500+). {CC} US4	£118
22996	11	1856-60 Oscar 8sk dull lake fine used, centred right Cat. £50 {U}	£15

Lot No	Cat No	Description	Estimate
Norway - continued			
22997	4	1856-60 Oscar 2sk orange yellow fine used, slight stain on reverse Cat. £150 {U}	£40
22998	6	1856-60 Oscar 3sk lilac fine used, 43 cancel Cat. £95 {U}	£30
22999	7	1856-60 Oscar 4sk deep blue fine mint, handstamped Senf on reverse Cat. £325 {MH} PH Plate 51	£100
23000	12	1863-64 Arms 2sk yellow fine used Cat. £225 {U} PH Plate 51	£50
23001	12-20	1863-64 Arms 2sk, 4sk x 6, 8sk x 3, 24sk x 2, all FU with cds, typical faults for these. (12) Cat. £765 {U} US4	£135
23002	13	1863-64 Arms 3sk lilac fine used Cat. £500 {U} PH Plate 51	£140
23003	18	1863-64 Arms 24sk brown fine used, centred low Cat. £140 {U}	£30
23004	21-30	1867-68 Arms range with shades, incl 1sk x 3, 3sk x 3, 4sk x 5 & 8sk x 4, FU with mixed centring. (15) Cat. £1090 {U} US4	£194
23005	74	1882-93 Unshaded Posthorn 12o green fine used, faint traces of toning on reverse Cat. £425 {U} PH Plate 51	£130
23006	123,124	1905 Kr.1.50 on 2sk buff, Kr.2.00 on 2sk buff fine used, off centre Cat. £195 {U}	£50
23007		1906-39 Independence duplicated Used coln on stockpages, largely complete for the period plus shades & varieties identified, with 1930 Tourist Assoc 20o, 1935 Dr Nansen set, 1938 Tourist Assoc set, etc, good lot for further research, c/v circa £900. (250) {U} US7	£81
23008	127-29	1907-10 Haakon VII Die A high value set(3) fine used Cat. £283 {U}	£80
23009	130-32	1907-10 Haakon VII Die B high value set(3) fine used Cat. £609 {U} PH Plate 51	£160
23010	133-54	1909-29 Numeral Definitives set, except missing SG 147 and 149 m.m. (20) Cat. £227 {MH} US5	£48
23011		1914-50 Collection of mint and u.m. sets on album leaves, from 1914 to 1950. With a good degree of completion including Amundsen set (faults), dues, definitives and commems. Later period is u.m. including redrawn definitives set. Cat value £648. Cat. £648 {MH} US5	£175
23012	187-95	1926-34 Lion Definitives set m.m. Cat. £150 {MH} US5	£39
23013	369-271	1945-57 duplicated Used on stockpages, mostly complete and with better, incl 1945 Victory wmk vals incl 10o green, no wmk vals, 1942 Quisling 20o x 3, ten good range of commem sets incl 1951 Olympics x 2, 1953 Tourist Assoc, 1957 Tourist Assoc x 2, etc, c/v circa £830. (350) {U} US7	£86
23014	380-3	1946 High value definitives set u.m. (4) Cat. £100 {UM} US5 (image available online only)	£30
23015		1950-75 Collection of u.m. sets from 1950 to 1975, almost complete for commemorative issues for the period. Cat value £497. Cat. £497 {UM} US5	£139
23016		1958-2018 Extensive Used coln well sorted on stockpages, mostly comprehensive with useful duplication of sets, MS, etc, less complete in later years but still covering a large period, c/v circa £1700. {U} US7	£226
23017		1975-87 Collection of u.m. sets from 1975 to 1987, almost complete for commemorative issues and mini sheets for the period. Cat value £460. Cat. £460 {UM} US5	£134
23018	1018-1363	1988-99 Collection of u.m. sets and mini sheets on leaves, apparently complete 1988 to 1999, from SG 1018-1363. With good thematics including winter sports. Cat value over £1000. Cat. £1012 {UM} US5	£294
23019	1364-1552	2000-04 Collection of u.m. sets and mini sheets on leaves, apparently complete 2000 to 2004, from SG 1364-1552. Includes die cut pairs and booklet panes. Cat value £720. Cat. £720 {UM} US5	£199
NYASALAND			
23020		4s black & carmine 'Arms', CC Wmk, fine used. Cat. £120 {U} US	£71
23021		1891-95 Stamps of Rhodesia ovpt 'B.C.A.' - SG1 - 1d Black, SG2 - 2d Sea-Green & Vermilion, SG3 - 4d Reddish Chestnut & Black and SG5 - 6d Deep Blue, mint small h/r. (4) Cat. £65 {MH} US5	£22
23022		1891-95 'B.C.A.' opt'd (Stamps of Rhodesia) set of values to 5s, good to fine used (12) Cat. £660 {U} US	£312
23023	1/10	1891-95 basic set to 3s, ex. 2s6d, h/r, fine m.m. (8) Cat. £280 {MH} US3 PH Plate 51	£75
23024	12	1891-95 5s, centred to SW, fresh, h/r, m.m. Cat. £120 {MH}	£50
23025	12	1891-95 B.C.A. 5s orange yellow fine used, ZOMBA postmark Cat. £120 {U} PH Plate 51	£60
23026	1-3	1891-95 1d, 2d and 4d, with minor shade of each, h/r, o.g. (6) Cat. £90 {MH}	£34
23027	4-5	1891-95 6d, both shades, streaky gum, h/r, most o.g. Cat. £81 {MH}	£28
23028	6-8	1891-95 8d, both shades, m.m. Cat. £70 {MH}	£26
23029	7	1891-95 Stamp of British South Africa Company ovpt 'B.C.A.' - 1s Grey-Brown, mint small h/r. Cat. £32 {MH} US5 (B)	£10
23030	7-8	1891-95 1s and 2s, slightly streaky gum, h/r, m.m. Cat. £95 {MH}	£32
23031	9	1891-95 2s6d grey-purple, centred to right, odd short perf, h/r, m.m. Cat. £90 {MH}	£30
23032		1892 British South Africa Company 2d blue Registered envelope Size G unused. British Central Africa Administration ovpt on front. Fine & clean. {C} US	£23
23033		1892 British South Africa Company 2d blue Registered envelope Size G unused. British Central Africa Administration ovpt on front. Very fine & clean. {C} US	£27
23034		1892 British South Africa Company 2d blue Registered envelope Size H2 unused. British Central Africa Administration ovpt on front. Minor corner crease otherwise fine & clean. {C} US	£27
23035	19	1892-93 B.C.A. 4s on 5s orange yellow fine used Cat. £120 {U} PH Plate 51	£60
23036		1893 British South Africa Company 2d blue Registered envelope Size G unused. British Central Africa Administration ovpt on front. Two Pence deleted & manuscript 4d with initials GEF added by the Postmaster. Faults under flap due to gum & very light staining. H&G 3a. Very Scarce. Display quality cover. With original description showing price paid in 2015 for £650. {C} US (image available online only)	£445
23037		1893 British South Africa Company 2d blue Registered envelope Size H2 unused. British Central Africa Administration ovpt on front. Two of value blanked out & FOUR printed below. H & G 5a. Fine & clean. {C} US	£44

Lot No	Cat No	Description	Estimate
Nyasaland - continued			
23038		1893 British South Africa Company 2d blue Registered envelope Size H2 unused. British Central Africa Administration optv on front. Two of value blanked out & FOUR printed below. H & G 5a. Fine & clean. {C} US	£44
23039		1895 British Central Africa - Postal Stationery (Internal post card), 1d black on card, optv SPECIMEN. Black frame around card, with outer orange border. Light discolouration at right. On-line pricing c£25. {PS} US4	£12
23040		1895 British South Africa Company 4d blue Registered envelope Size H2 unused. British Central Africa Protectorate optv on front. H & G 7a. Fine & clean. {C} US	£36
23041		1895 British Central Africa 4d blue Registered envelope Size F optv diagonally specimen. HG 7. Very fine & clean. {C} US	£36
23042		1895 British Central Africa 1d black postal stationary unused card optv diagonally Specimen with orange & black border. Suberb very fine. {C} US	£18
23043		1895 British Central Africa 1d black postal stationary unused card optv diagonally Specimen with orange & black border. Suberb very fine. {C} US	£18
23044		1895 British Central Africa 1895 2d black postal stationary card 'External' with orange & black border. Optv Specimen diagonally. Superb Display Quality card. {C} US	£27
23045	10	1895 QV: 3/- brown & green FU Cat. £100 {U} US4	£34
23046	20	1895 1d on 2d, h/r, fine m.m. Cat. £50 {MH}	£22
23047	20	1895 1d on 2d, centred to NW, h/r, m.m. Cat. £50 {MH}	£16
23048	21/25	1895 'Arms' definitive set to 1s, No Wmk, P14, fine used (5) Cat. £125 {U} US	£71
23049	21/5	1895 QV: Definitives to 1/-. FU Cat. £125 {U} US4	£41
23050	21s-29s part	1895 British Central Africa - 1d, 2d, 6d, 1s, 3s, 5s, £1 optv SPECIMEN, no wmk. Lightly MM, h/r, 1d, 6d & 1s no gum. {S} US4	£118
23051	22	1895 British Central Africa - 2d black and green, no wmk, perf 14. Mint, hinge trace, centred S where frame just clipped by perfs. Cat. £55 {MH} US4	£14
23052	23	1895 Arms of the Protectorate - 4d Black & Reddish Buff, mint small h/r. (o/c N). Very fresh bright colours. Cat. £90 {MH} US5	£31
23053	24	1895 British Central Africa - 6d black and blue, no wmk, perf 14. Mint, large part o.g. Cat. £95 {MH} US4 (image available online only)	£22
23054	27	1895 3s black and yellow, centred to NW, h/r, fresh m.m. Cat. £250 {MH} PH Plate 51	£100
23055	27	1895 3s black & yellow, No Wmk, P14, VFU. Cat. £85 {U} US (image available online only)	£49
23056	27	1895 No wmk 3s black and yellow v.f.u. Cat. £85 {U} US6 (image available online only)	£22
23057	27s	1895 British Central Africa - 3s black and yellow optv SPECIMEN, no wmk. Mint, h/r and trace. Centred S. {S} US4	£12
23058	27s	1895 QV: 3/- black & yellow overprinted SPECIMEN. LMM Cat. £35 {S} US4	£18
23059	29	1895 No wmk £1 black and yellow orange fine used, RUO Hut Tax cancel {U}	£20
23060	34s	1896 British Central Africa - 4d black and orange-brown, wmk Crown CA, perf 14, optv SPECIMEN. Mint, part o.g. {S} US4	£9
23061	34s	1896 QV: 4d black & orange-brown overprinted SPECIMEN. MM Cat. £33 {S} US4	£16
23062	37s	1896 2s6d black & magenta, optvd. SPECIMEN, centred to NW, toned, h/r, m.m. Scarce. {S}	£25
23063		1897 British Central Africa 1d red postal stationary card 'External' optv Specimen diagonally. Superb display quality card. {C} US	£27
23064		1897 British Central Africa 1d carmine newspaper wrapper (1897 stamp design) optv diagonally Specimen some minor edge wear & corner crease. {C} US	£36
23065		1897 British Central Africa 1/2d green postal stationary card 'Internal' optv Specimen diagonally. Superb display quality card. {C} US	£27
23066	43-47	1897 British Central Africa - 1d to 1s (5s), wmk Crown CA, perf 14. Mint, h/r or trace (6d with faint trace, 1d UM). Cat. £85 {MH} US4	£26
23067	43s	1897 QV: 1d black & ultramarine overprinted SPECIMEN. MM Cat. £30 {S} US4	£15
23068	43s-51s part	1897 British Central Africa - 1d to £1 (ex 10s), wmk Crown CA/Crown CC, perf 14, optv SPECIMEN. All UM, some minor creasing. Cat value for full set £425. {S} US4	£96
23069	47s	1897 QV: 1/- black & dull purple overprinted SPECIMEN. UMM Cat. £50 {S} US4	£25
23070	48s	1897 QV: 2/6d black & ultramarine overprinted SPECIMEN. MM Cat. £28 {S} US4	£14
23071	53	1897 1d on 3s black & sea-green, fine used. Cat. £22 {U} US	£13
23072	43/47	1897-1900 'Arms' definitive set to 1s, CA Wmk, P14, good to fine used (5) Cat. £17 {U} US	£10
23073	43/58	1897-1900 set to 1s (ex. 6d), 1897 1d on 3s, 1901 1d (2), 4d and 6d, h/r, m.m. (9) Cat. £82 {MH}	£28
23074	43-8	1897-1900 set to 2s6d (a few lightly toned perfs), crease on 4d, h/r, m.m. (6) Cat. £200 {MH} PH Plate 51	£65
23075	48	1897-1900 2s6d black & ultramarine 'Arms', CC Wmk, very fine used. Cat. £65 {U} US	£40
23076	48	1897-1900 Arms 2s6d, double ring CONSULAR cds in black, plus red straight line CONSULAR and red ink manuscript, small thin at bottom, fresh, fiscal used. {R}	£12
23077	48s-50s	1897-1900 2s6d, 3s (mint, a few toned perfs) and 4s, each optvd. SPECIMEN, good unused no gum. {S} PH Plate 51	£48
23078	50	1897-1900 Arms 4s, centred to NW, fresh, fine m.m. Cat. £140 {MH}	£65
23079	51	1897-1900 CC £1 black and dull purple fine used, BLANTYRE Hut Tax cancel {U}	£20
23080		1899 British Central Africa 2 x 1d Newspaper wrappers, both front only, postally used with Blantyre 6 Jun 1900 sq circle cancel & Blantyre 12 Dec 1899 cds cancel. Hand address both to West Kensington. {C} US	£18
23081		1899 British Central Africa 1d Newspaper wrapper, postally used with Zomba 15 May 1899 sq circle cancel. Typed address to Tooting. Slightly soiled. {C} US	£36

Lot No	Cat No	Description	Estimate
Nyasaland - continued			
23082		1899 British Central Africa 1d Newspaper wrapper, postally used with Zomba7 Aug 1900 sq circle cancel. Typed address to Tooting. Some edge wear. {C} US	£36
23083	57ds-58s	1901 British Central Africa - set of 3v, 1d, 4d & 6d in changed colours, wmk Crown CA, perf 14, optv SPECIMEN. Very lightly MM with hinge trace. Cat. £90 {S} US4 (image available online only)	£29
23084		1903 British Central Africa - Postal Stationery (post card), 1/2d green printed on creamy white card, optv SPECIMEN. Some minor creasing along right edge. On-line pricing c£25-£35. {PS} US4	£9
23085		1903 British Central Africa - Postal Stationery (post card), 1d carmine printed on light brown card, optv SPECIMEN. Missing SW corner and SE corner creased. On-line pricing c£25-£35. {PS} US4	£9
23086	59/64	1903-04 1d, 2d, 4d, 6d (no gum) and 4s (centred to NW), gum yellowing, h/r, m.m. (5) Cat. £118 {MH}	£42
23087	59/66	1903-04 KEVII: Definitives. MM Cat. £700 {MH} US4 PH Plate 51	£234
23088	62b5	1903-04 KEVII: 1/- grey & blue overprinted SPECIMEN. LMM Cat. £35 {S} US4	£18
23089	62s	1903-04 KEVII: 6d grey & reddish buff overprinted SPECIMEN. LMM Cat. £35 {S} US4	£18
23090	63	1903-04 British Central Africa - 2s6d grey-green and green, wmk Crown CC, perf 14. Fine mint, hinge traces. Cat. £110 {MH} US4 (image available online only)	£35
23091	63	1903-04 2s6d grey-green & green, CC Wmk, used with squared circle cancellation. Cat. £110 {U} US	£62
23092	63	1903-04 CC 2/6d grey green and green used, small part corner cancel Cat. £120 {U}	£40
23093	64	1903-04 4s dull & bright purple, CC Wmk, fine mint. Cat. £100 {MH} US (image available online only)	£62
23094	65	1903-04 10s, centred slightly to top, very fresh, fine l.m.m. Cat. £250 {MH} PH Plate 51	£140
23095	66	1903-04 £1 grey and carmine, centred slightly to SE, signed on reverse, slight patchy gum yellowing, o/wise fine m.m. Cat. £350 {MH} PH Plate 52	£160
23096		1904 British Central Africa EwdVII 1/2d Green postal stationery card optv Specimen diagonally. Superb display quality card. {C} US	£27
23097		1908 EwdVII Nyasaland Protectorate 1/2d green postal stationery card, optv Specimen diagonally. Superb display quality card. {C} US	£27
23098		1908 EwdVII Nyasaland Protectorate 1d red postal stationery card, optv Specimen diagonally. Superb display quality card. {C} US	£27
23099		1908 EwdVII 1d carmine newspaper wrapper, unused H&G E2. Very fine. {C} US	£18
23100		1908 EwdVII 1d carmine newspaper wrapper optv diagonally Specimen H&G E2. Very fine. {C} US	£18
23101		1908 EwdVII 1d carmine newspaper wrapper optv diagonally Specimen H&G E2. Very fine. {C} US	£18
23102	78	1908 KEVII: 2/6d brownish black & carmine red/blue MM Cat. £85 {MH} US4	£26
23103	78-80s	1908 E7 large keyplate 2/6d brownish black & carmine red on blue horiz crease m.m. 4/- carmine & black l.m.m. & 10/- green & red on green l.m.m. each optv Specimen, colours on all 3 a little faded. {S} US4 (image available online only)	£71
23104	79	1908 EwdVII wmk MCA 4/- carmine & black m.m. small h/r. Cat. £120 {MH} US7 (image available online only)	£27
23105	79	1908 E7 large keyplate 4/- carmine & black very fine l.m.m. Cat. £120 {MH} US4 (image available online only)	£41
23106	72/77	1908-11 KEVII definitive set to 1s, good to fine used (6) Cat. £38 {U} US	£16
23107	72-8	1908-11 set to 2s6s, incl. Mult Crown 2s6d, h/r, fresh m.m. (7) Cat. £115 {MH}	£55
23108	76w	1908-11 MCA 4d black and red/yellow wmk inverted fresh mint Cat. £160 {MH} US4 (image available online only)	£58
23109	78	1908-11 2s6d brownish black & carmine-red/blue, MCA Wmk, VFU. Cat. £140 {U} US PH Plate 52	£85
23110	79	1908-11 4s carmine & black, MCA Wmk, fine mint. Cat. £120 {MH} US (image available online only)	£71
23111	79	1908-11 MCA 4s carmine and black fine used Cat. £180 {U} PH Plate 52	£90
23112	80	1908-11 10s, central vignette a curious shade (exposure to sunlight), centred to SE, m.m. Cat. £250 {MH} PH Plate 52	£40
23113	81	1908-11 MCA £1 purple and black/red apparently used, but Specimen erased and forged cancels Cat. £850 {U} PH Plate 52	£50
23114		1912 EwdVII 1d carmine on cream embossed postal stationery envelope unused couple of tiny marks on front. {C} US	£18
23115		1912 EwdVII 1d carmine on cream embossed postal stationery envelope unused Very fine. {C} US	£21
23116		1913 Headed letter from General Post Office Zomba dated 21 June 1913 regarding order for stamps. Signed in black ink & Postmaster-General. Very fine. {X} US	£22
23117	89s	1913 KGV: 2/2d bright blue overprinted SPECIMEN. LMM Cat. £42 {S} US4	£21
23118	93aw	1913 KGV: 1/- on blue green/olive back with Wmk inverted. MM Cat. £225 {MH} US4 PH Plate 52	£79
23119	96s	1913 GV large keyplate 10/- pale green & scarlet on green wmk MCA optv Specimen m.m. {S} US4 (image available online only)	£71
23120	98	1913 KGV: £1 purple & black/red FU Cat. £225 {U} US4 (image available online only)	£71
23121	98	1913 KGV: £1 purple & black/red. Short perf at top left corner. G/FU Cat. £225 {U} US4	£46
23122		1913-21 KGV Definitive vals Wmk Multi Crown CA - vals SG86 - 1d Scarlet, SG87 - 2d Grey, SG90- 3d Purple/Yellow, SG91 - 4d Black & red/Yellow, SG92 - 6d Dull & Bright Purple, SG93 - 1s Black/Green, SG93a - 1s On Blue-Green, Olive Back and SG98 - £1 Purple & Black/Red Fiscal, f.u. with small h/r. (8) Cat. £230 {U} US5	£42

Lot No	Cat No	Description	Estimate	Lot No	Cat No	Description	Estimate
Nyasaland - continued				Nyasaland - continued			
23123		1913-21 KGV Definitive vals Wmk Multi Crown CA - 1/2d to 1s mint small h/r. SG83-84, SG85 x 2, SG88-90, SG90a, SG91-92, SG92a and SG93b. (12) Cat. £86 {MH} US5	£29	23164	130-43	1938 GVI definitive set very fine cds used the H/V Key plates especially so. The £1- lower marginal Plate 1 on piece. (18). Cat. £225 {U} US	
23124	83/94	1913-21 KGV Used group, inc set of values to 2s6d, good to fine used (10) Cat. £80 {U} US	£44	23165	139	1938 KGV: 2/- purple & blue/blue FU Cat. £20 {U} US4	£8
23125	83-97	1913-21 set to 10s, incl. 1/2d, 1d, 4d, 6d and 1s shades, gum tones on a few low values, yellowing on 4s, h/r, m.m. (16) Cat. £240 {MH} PH Plate 52	£100	23166	141	1938 KGV: 5/- pale green & red/yellow in a complete sheet of 60. Selvedge trimmed at bottom right. SHEET NO 386 in the margin. UMM Cat. £3300 {UM} US4 (image available online only)	£1451
23126	95	1913-21 4s carmine & black, MCA Wmk, fine cds used. Cat. £110 {U} US (image available online only)	£67	23167	142	1938 KGV Symbol of the Protectorate issue - 10s Emerald & Deep Red/ Pale Green, mint small h/r. Fresh bright colours. (o/c E) Cat. £60 {MH} US3	£26
23127	95	1913-21 MCA 4s carmine and black fine used, part Chiromo postmarks Cat. £110 {U} US4 (image available online only)	£35	23168	143	1938 KGV Symbol of the Protectorate issue - £1 Purple & Black/Red, mint small h/r. Fresh bright colours. Cat. £65 {MH} US3	£29
23128	99e	1913-21 MCA £10 purple and royal blue fiscally used, a few short perfs, slightly toned Cat. £150 {U} PH Plate 52	£60	23169	130/41	1938-42 KGV: Definitives to 5/- FU Cat. £128 {U} US4	£26
23129		1914 GV 4d blue Registered envelope Size H unused. Minor edge wear fine & clean {C} US	£18	23170	130/8	1938-42 KGV: Definitives to 1/- FU Cat. £43 {U} US4	£14
23130		1914 GV 1d red postal stationery card, ovpt Specimen diagonally. Some toning around edges. {C} US	£18	23171	130-140	1938-42 KGV: short definitive set of 15v, 1/2d to 2s.6d, wmk MSCA, perf 12 1/2 or 14. MM with small h/r, 20s & 2s.6d with light gum toning. Cat. £55 {MH}	£22
23131		1916 GV 1d carmine on cream embossed postal stationery envelope ovpt Specimen diagonally, very fine display quality cover. {C} US	£27	23172	130/143	1938-44 Symbol & Key Plate definitive set, fine mint (18) Cat. £225 {MH} US2	£62
23132	98	1918-21 £1 purple and black/red, probable cleaned red manuscript fiscal cancel, nice appearance, fresh 'unused'. {R}	£20	23173	130-140	1938-44 KGV Symbol of the Protectorate vals 1/2d to 2s.6d, f.u. with small h/r. (15) Cat. £86 {U} US5	£29
23133	100/110	1921-33 KGV definitive set to 2s6d, MSCA Wmk, fine used (10) Cat. £105 {U} US	£53	23174	130-140	1938-44 KGV Symbol of the Protectorate issue, vals 1/2d to 2s.6d, mint mix of small/med h/r. Very fresh bright colours. (15) Cat. £68 {MH} US2	£24
23134	100-13	1921-33 set to 10s, incl. 2s shade, very slightly streaky gum on some high values, o/wise h/r, fine m.m. (14) Cat. £355 {MH} PH Plate 52	£200	23175	130-140	1938-44 KGV Symbol of the Protectorate vals 1/2d to 2s.6d, mint small h/r. Lovely fresh bright colours. (15) Cat. £68 {MH} US5	£23
23135	111a	1921-33 Script 4s carmine and black var. break in scroll fine m.m. Cat. £250 {MH} US4 PH Plate 52	£96	23176	130-143	1938-44 KGV: full definitive set of 18v to £1, mint, values to 3d with h/r (2d carmine UM), other values with hinge trace (£1 faint hinge trace, 2s NW corner single UM). 10s fairly heavy gum toned. Cat. £225 {MH} US3	£68
23136	113	1921-33 10s green & red/pale emerald, MSCA Wmk, fine used. Cat. £150 {U} US PH Plate 52	£89	23177	130-43	1938-44 set to £1, streaky gum on 10s, o/wise h/r, fine m.m. (18) Cat. £225 {MH} US PH Plate 52	£98
23137	113	1921-33 Script 10s green and red/pale emerald fine used Cat. £130 {U} US4 (image available online only)	£48	23178	130-43	1938-44 GVI definitive set to £1- m.m. with some h/r. (18). Cat. £225 {MH} US5 (image available online only)	£49
23138		1926 The Nyasaland Times newspaper wrapper with GV 1/2d green SG100 tied with Blantyre 28 Sept 26 cds cancel. Typed address to Zurich. Very fine & scarce. {C} US	£44	23179	130-43	1938-44 GVI definitive set to £1- cds used some of the low values with slight toning top 5 very fine (18). Cat. £225 {U} US5 (image available online only)	£65
23139	113b	1926 KGV: 10/- green & red/pale emerald with BROKEN CROWN AND SCROLL variety. FU Cat. £650 {U} US4 PH Plate 52	£220	23180	139	1938-44 2s purple & blue/blue, VFU with central 'Blantyre' cds. Cat. £20 {U} US	£12
23140	113h	1927 KGV: 10/- green & scarlet/emerald. Weak top right corner. FU Cat. £850 {U} US4	£58	23181	139/142	1938-44 KGV Key Plate set from 2s to 10s, chalky papers, NHM (4) Cat. £145 {UM} US	£89
23141	112	1929 KGV: 5/- green & red/yellow MM Cat. £55 {MH} US4	£18	23182	140	1938-44 2s6d black & red/blue, VFU with central 'Blantyre' cds. Cat. £25 {U} US	£16
23142	112	1929 KGV: 5/- green & red/yellow. VLMM Cat. £55 {MH} US4	£20	23183	141	1938-44 KGV - Symbol of the Protectorate issue - 5s Pale Green & Red/ Yellow Chalk, mint small h/r. Very fresh bright colours. (Very slightly o/c E) Cat. £55 {MH} US2	£20
23143	112a	1929 KGV: 5/- green & red/yellow with BREAK IN SCROLL variety. MM Cat. £400 {MH} US4 PH Plate 52	£132	23184	141	1938-44 5s on chalky paper, very slightly streaky gum, o/wise fine l.m.m. Cat. £55 {MH}	£22
23144		1933 First Internal air mail 1/2d, 1 1/2d, 4d & 6d (SG100, 102, 106 & 107) tied to plain cover with Zomba 26 May 33 cds cancel. First NYD Air Mail 30 May 1933 cachet. Addressed to Lilongwe. On reverse Lilongwe 30 May 1933 receiving carried by the RAF from Zomba - Lilongwe with 355 items of mail flown. Very fine Display Quality cover. {C} US (image available online only)	£111	23185	141a	1938-44 5s on ordinary paper, h/r, fine and fresh, m.m. Cat. £95 {MH} ...	£50
23145		1933 First Internal air mail 1/- (108) tied to official illust cover with Blantyre 27 May 33 cds cancel. First NYD Air Mail 30 May 1933 cachet. Addressed to Lilongwe. On reverse Lilongwe 30 May 1933 receiving carried by the RAF from Zomba - Lilongwe with 355 items of mail flown. Vertical fold middle otherwise fine & clean. {C} US (image available online only)	£89	23186	142	1938-44 10s on chalky paper, slightly ragged perfs at right, l.m.m. Cat. £60 {MH}	£14
23146		1933 First Internal air mail 2/- large Key Type SG109 tied to plain cover with Blantyre 27 May 33 cds cancel. First NYD Air Mail 30 May 1933 cachet. Addressed to Lilongwe. On reverse Lilongwe 30 May 1933 receiving carried by the RAF from Zomba - Lilongwe with 355 items of mail flown. Very fine Display Quality cover. {C} US (image available online only)	£89	23187	143	1938-44 KGV - Symbol of the Protectorate issue - £1 Purple & Black/Red, mint small h/r. Very fresh bright colours. Cat. £65 {MH} US2	£25
23147	114/122	1934 KGV 'Symbol of the Protectorate' set, fine used (9) Cat. £45 {U} US	£27	23188	144/157	1945 Pictorial definitive set, fine mint (14) Cat. £90 {MH} US2	£25
23148	114/43	1934 set to 9d u.m. plus 1s no gum, 1938-44 set to £1, usual streaky gum on 2s to 10s, o/wise h/r, fine m.m. (27) Cat. £270 {MH} PH Plate 52	£120	23189	144/157	1945 Pictorial definitive complete set, NHM (14) Cat. £90 {UM} US	£53
23149	114-122	1934-35 KGV and Symbol of the Protectorate set of 9 vals 1/2d to 1s, mint small h/r. Very fresh bright colours. (9) Cat. £48 {MH} US5 (B)	£15	23190	144/70	1945 set to 20s, 1947 Symbol, 1948 RSW and 1951 Jubilee, h/r, fine m.m. (21) Cat. £121 {MH}	£55
23150	123/126	1935 KGV Silver Jubilee set, fine used (4) Cat. £70 {U} US	£40	23191	144-157	1945 KGV: full definitive set of 14v to 20s, mint, h/r. Cat. £90 {MH} US3	£30
23151	123-126	1935 KGV Silver Jubilee set of 4 vals 1d to 1s, f.u. with small h/r. (4) Cat. £70 {U} US5	£24	23192	144-157	1945 KGV Pictorial set of 14 vals 1/2d to 20s, mint small h/r. Fresh bright colours. (14) Cat. £90 {MH} US3	£40
23152	123-26	1935 RSJ set fine used, the 3d has a couple of pulled perfs Cat. £70 {U}	£30	23193	144-157	1945 KGV Pictorial set of 14 vals 1/2d to 20s, mint small heavy h/r. (14) Cat. £90 {MH} US2	£32
23153	124m	1935 Silver Jubilee 2d green and indigo var. 'Bird' by turret fine m.m. Cat. £225 {MH} US8 (image available online only)	£41	23194	144-57	1945 GVI definitive set incl 1947 1d SG160 cds fine used. (15). Cat. £90 {U} US	£58
23154	126	1935 KGV: Silver Jubilee 1/- slate & purple. FU Cat. £55 {U} US4	£20	23195	144-57	1945 Set to 20s(14) fine used Cat. £90 {U} US	£44
23155	127/70	1937 to 1951 commems complete, h/r, fine m.m. (16) Cat. £38 {MH} US	£18	23196	144-57	1945 pictorial set to 20s, h/r, fine and fresh, m.m. (14) Cat. £90 {MH} US	£44
23156	127-43	1937 Coronation, 1938-44 set to £1, the 5s is on ordinary paper, v.f.u. Scarce. (21) Cat. £340 {U} US2 (image available online only)	£157	23197	144-70	1945 to 1951 issues complete, v.f.u. Cat. £153 {U} US2	£67
23157		1937-49 Used collection on leaves(26) including defin set to 5s, also Northern Rhodesia(31) inc defin set to 20s, mainly fine {CC}	£80	23198	144-157	1945-52 KGV: full definitive set of 14v, 1/2d to 20s plus 5s purple and deep slate (issued in 1952), lightly MM with small h/r. Cat. £110 {MH} ...	£55
23158		1937-64 Balance collection neatly presented on album pages very fine cds used, incl GVI commem issues with SW pair & Diamond Jubilee set. QEII 1963 Postage set SG188-98. 1964 pctorial set to £1- SG199-210. (40). Cat. £115 {CC} US	£44	23199	161-162	1948 KGV: RSW set of 2v, lightly MM with faint hinge trace. Cat. £18 {MH}	£11
23159		1938 GVI 4d blue Registered envelope Size H unused. Fine & clean {C} US	£27	23200	D1,3,4	1950 Postage Due-1d red, 3d green, 4d purple fine used Cat. £98 {PD} US3 (image available online only)	£28
23160		1938 GVI 4d blue Registered envelope Size F ovpt diagonally Specimen. Fine & clean {C} US	£36	23201	D1/D5	1950 Postage Due set, MSCA Wmk, NHM (5) Cat. £100 {PD} US	£62
23161		1938 GVI 4d blue Registered envelope Size F unused. Fine & clean {C} US	£27	23202	D1-D5	1950 Postage Due set of 5 vals 1d to 6d, mint small h/r. (6) Cat. £100 {PD} US3	£44
23162		1938 GVI 4d blue Registered envelope Size F ovpt diagonally Specimen. Fine & clean {C} US	£36	23203	D4	1950 KGV: 4d purple. FU Cat. £60 {PD} US4	£21
23163	130-140	1938 KGV Symbol of the Protectorate issue vals 1/2d to 2s.6d, mint small h/r. Fresh bright colours. (15) Cat. £68 {MH} US3	£30	23204		1951 GVI 4d registered envelope Size F with 1/2d & 2d SG144 & 167 tied with Cholo 18 May 1951 cds cancel. Cholo registration label. Addressed to Salisbury. Blantyre 19 May 51 transit on front & back with Salisbury 21 May 51 receiving. Fine & clean. {C} US	£36
				23205	167-70	1951 Jubilee set fine used Cat. £20 {U} US	£9
				23206		1953 QEII short set of 10 SG173-182 on registered first day of issue cover, tied with Zomba 1 Sept 1953 cds cancels. Zomba registration label. Typed address to the PO Barham Green. On reverse Bulawayo 4 Sep 53 transit & Burnham Green 5 Sep 53 receiving. Very attractive fine & clean. {C} US	£27
				23207		1953 QEII Air Letter sheets group of 5 unused. No value expressed with Leopard design in red ovpt diagonally Specimen.(Paid £50 in 2015). 6d Tea Estate violet on blue x 4 two folded & two unfolded. Neatly presented on pages. Very fine & clean. {C} US	£36
				23208	171-210	1953 to 1964 basic issues complete, fine used. Cat. £154 {U} US2	£62

Lot No	Cat No	Description	Estimate
Nyasaland - continued			
23209	173-87	1953 QEII definitive set to 20/- very fine cds used. (15). Cat. £100 {U} US (image available online only)	£62
23210	173/187	1953-54 QEII Pictorial definitive complete set, fine cds used (15) Cat. £100 {U} US	£62
23211	173/210	1953-54 set to 20s, 1963 and 1964 (hinged) sets to £1, fine u.m. (38) Cat. £120 {MH}	£55
23212	1-15	1954-56 QEII: full definitive set of 16v, ½d to £1, plus listed shades of ½d, 1d & 6d and ½d & 1d in coil pairs. Lightly MM with small h/r or trace. Cat. £130 {MH}	£55
23213	197a	1963 QEII: the rarer shade of greenish olive on 10s Revenue stamp ovpt 'POSTAGE', UM. Cat. £40 {UM}	£24
OMAN			
23214	144	1972 Sohar Fort 1r (SG102 of Muscat & Oman) surch 25b cds fine used. Cat. £190 {U} US4 (image available online only)	£58
23215	213	1978 International Womens Year 1975 150b Mother & child vertical design (SG188), surch 50b part oval cancel. Very fine. Cat. £450 {U} US4 PH Plate 52	£132
ORANGE RIVER COLONY			
23216	139/50	1903-04 set to 5s (ex. 4d), plus 1905-09 4d, h/r, fresh m.m. Cat. £250 {MH} PH Plate 52	£100
23217	142/50	1903-04 2½d, 3d, 6d and 5s (small blemishes) plus 1905-09 4d, h/r, m.m. (5) Cat. £190 {MH}	£44
PAKISTAN			
23218	1-17	1947 KGVI Stamps of India ovpt 'Pakistan' vals 3p to 10r, mint small h/r. Very fresh bright colours. (17) Cat. £50 {MH} US3	£22
23219	1-17	1947 Stamps of India ovpt 'PAKISTAN'. Short set of 17v, 3p to 10r, mint with a little gum staining on a few values. Cat. £50 {MH}	£25
23220	1-19	1947 set to 25, the 2r (especially) and 5r soiled, o/wise fine used. (19) Cat. £300 {U} US2 (image available online only)	£118
23221	1-19	1947 set to 25r, h/r, fine m.m. (19) Cat. £200 {MH} PH Plate 52	£85
23222	14w	1947 1r grey & red-brown (of India) opt'd 'PAKISTAN', Multi Star Wmk 'INVERTED', NHM. Cat. £80 {UM} US (image available online only) ..	£49
23223	14w	1947 1R grey & red brown with Wmk inverted. LMM Cat. £80 {MH} US4	£19
23224	15/17	1947 KGVI High Values, 2r to 10r, Multi Star Wmk, NHM (3) Cat. £30 {UM} US	£18
23225	18	1947 KGVI Stamps of India ovpt 'Pakistan', 15r Brown & Green, mint small h/r. Very fresh bright colours. Cat. £90 {MH} US3 (image available online only)	£40
23226	18	1947 15r brown and green, stamp of India ovpt 'PAKISTAN'. UM with a little staining on a few perms. Cat. £90 {UM}	£36
23227	19	1947 KGVI Stamps of India ovpt 'Pakistan', 25r Slate-Violet & Purple, mint small h/r. Very fresh bright colours. Cat. £120 {MH} US3 (image available online only)	£53
23228	19	1947 25r slate-violet and purple, stamp of India ovpt 'PAKISTAN'. UM with a little staining on a few perms and some nibbled perms at right. Cat. £120 {UM}	£48
23229	19	1947 25r slate violet & purple centred NE Lm.m. Cat. £110 {MH} US4 (image available online only)	£29
23230	01/013	1947 Official opt'd definitive set, NHM (13) Cat. £150 {O} US PH Plate 52	£89
23231	01013	1947 Official set to 10r, very fresh, fine m.m. (13) Cat. £150 {O} US PH Plate 52	£80
23232	011	1947 Officials - 2r purple and brown, India stamp ovpt 'PAKISTAN/SERVICE'. Lightly MM with small h/r. Cat. £20 {MH} US	£10
23233	01-11	1947 Official set to 2r, closed tear on 2½a at right, o/wise v.g.u. (11) Cat. £49 {O}	£14
23234	012	1947 Officials - 5r green and blue, India stamp ovpt 'PAKISTAN/SERVICE'. Mint with h/r. Centred NW. Cat. £45 {O} US	£18
23235	01-013	1947 KGVI Stamps of India ovpt 'Pakistan Service', set of 13 vals 3p to 10r, mint small h/r. Very fresh bright colours. (13) Cat. £150 {O} US3 ..	£65
23236	01/034	1947-51 A complete Officials mint collection on a printed page from a Crown album with no spaces left to fill. Fine & fresh condition. (30+) Cat. £445 {CC} US2	£118
23237		1947-54 Used collection on 'Crown' leaves(91) including 1947 ovpt set to 10R, 1948 set to 25R, also Pahang(23), mainly fine {CC}	£70
23238		1947-54 Mint collection on leaves(96) including 1947 set to 25R, 1948 set to 25R, Officials, a fine lot, many unmounted Cat. £1053 {CC} US2 ..	£275
23239	1,etc	1947-56 Mint collection on leaves(141) including 1947 ovpts set to 25R with 1R inverted wmk, 1948-57 set to 25R(3) with perf vars, 1949-53 set, Official 1947, 1948, 1949 sets, also some local overprints, mainly fine with many unmounted Cat. £1579 {CC} US6	£203
23240		1948 5r carmine perf 14, 1954 1r green and 1958 15r red & deep reddish purple block of four, all good mint. (SG 40, 70 & 95, 53) US3	£14
23241	20/62	1948 Independence, 1949 Jinnah Anniv. and 1951 Independence (ex. 3½a Type 2), h/r, m.m. (15) Cat. £32 {MH} US	£15
23242	20/82	1948 Independence to 1956 Republic Day basic issues complete (ex. 1951 Independence Anniv. 3½a Type 2), the 1948 15r is mint, o/wise fine used. Cat. £143 {U} US2	£48
23243	24/40	1948 Definitives to 5R. FU Cat. £40 {U} US4	£12
23244	38	1948 1R ultramarine perf 14. UMM Cat. £30 {UM} US4	£10
23245	40,41	1948 Salimullah Hostel, Dacca - 5r & 10r both perf 14. 5r mint with light hinge trace, 10r right marginal UM. Cat. £56 {MH} US	£28
23246	42	1948 15R blue green perf 12 FU Cat. £38 {U} US4	£14
23247	014/26	1948 Officials UMM Cat. £150 {O} US4	£58
23248	014/26	1948 Officials LMM Cat. £150 {O} US4	£35
23249	025	1948 5R carmine UMM Cat. £65 {O} US4	£25
23250	014/26a	1948-51 Officials FU Cat. £215 {O} US4	£46
23251	014/026	1948-54 Official opt'd definitive set, NHM (13) Cat. £150 {O} US PH Plate 52	£89
23252	014-26	1948-54 Official set to 10r (couple of lightly toned perms), h/r, m.m. (13) Cat. £150 {O} US (image available online only)	£58

Lot No	Cat No	Description	Estimate
Pakistan - continued			
23253	014-026	1948-54 Pictorial issue ovpt 'Service' set of 13 vals 3p to 10r, mint small h/r. Very fresh bright colours. (13) Cat. £150 {O} US3	£65
23254	031	1948-54 8aa black, ovpt 'SERVICE', lightly MM with hinge trace. Cat. £65 {O} US	£31
23255		1948-56 KGVI Era commemorative sets from a Crown album, fine mint (15) Cat. £42 {MH} US2	£11
23256		1948-56 Three mint small h/r sets all very fresh bright colours. SG20-23 - set of 4 vals 1½a to 1r Independence, SG52-54 - set of 3 vals 1½a to 10a First Death Anniv of Mohammed Ali Jinnah and SG55-62 - 8 vals 2½a to 12a (Missing SG57 - 3½a Type I). (15) Cat. £42 {MH} US3	£18
23257	24/41	1948-57 Pictorial definitive short set to 10r, NHM (18) Cat. £150 {UM} US	£89
23258	24/43	1948-57 Pictorial definitive set, mint with some toned perms. (20) Cat. £190 {MH} US2	£39
23259	24/43a	1948-57 Definitives f.u. Cat. £110 {U} US8 (B)	£17
23260	24-42	1948-57 Pictorial issue vals 3p to 15r, mint small h/r. Fresh bright colours. (19) Cat. £135 {MH} US3	£59
23261	24-43a	1948-57 pictorial set to 25r (slight yellowing), h/r, m.m. (20) Cat. £180 {MH} US PH Plate 52	£76
23262	42/43b	1948-57 15r perf 12 (fine) and 25r perf 13 (heavy cancel), used. Cat. £93 {U}	£16
23263	42-43b	1948-57 15r perf 12 and per 13, 25r all three perms (perf thin on perf 13), good to fine used. (5) Cat. £278 {U}	£65
23264		1948-76 Balance collection on Hagner pages, spanning 1948 to 1976. Mint (mostly UM), covering most commemorative issues (plus odd definitive) in the period to 1970 and then 1974 UPU set & MS and 1976 Congress on Seerat. Estimated catalogue value £260. 219 stamps & 1 MS, useful to develop, fill gaps/runs. {CC}	£100
23265	44-47	1949 Short set of 4v, 1a to 3a, UM (2) & lightly MM (2). Cat. £27 {MH} ..	£14
23266	48	1949 6a blue LMM Cat. £26 {MH} US4	£6
23267	48	1949 6a blue, perf 14x13½, UM. Cat. £26 {UM}	£16
23268	50	1949 10a scarlet LMM Cat. £30 {MH} US4	£8
23269	50	1949 10a scarlet, perf 13½x14, lightly MM with small h/r. Cat. £30 {MH}	£15
23270	51	1949 12a scarlet LMM Cat. £35 {MH} US4	£9
23271	51	1949 12a scarlet, perf 14x13½, lightly MM with light hinge trace. Cat. £35 {MH}	£18
23272	52/4	1949 Ali Jinnah in left marginal blocks of 4. UMM Cat. £48 {UM} US4 ..	£19
23273	52/4	1949 Ali Jinnah in marginal blocks of 4. UMM Cat. £48 {UM} US4	£19
23274	027/31	1949 Officials FU Cat. £32 {O} US4	£11
23275	027/031	1949 Official 'Service' opt'd definitive set, NHM (5) Cat. £120 {O} US ..	£71
23276	027-34	1949 and 1951 Official sets, h/r, fresh m.m. (8) Cat. £145 {O} US ..	£71
23277	027-031	1949 Pictorial issue Crescent Moon with points to the left ovpt 'Service', set of 5 vals 1a to 8a mint small h/r. Very fresh bright colours. (5) Cat. £120 {O} US3	£53
23278	030	1949 3a green (Karachi Airport) ovpt Service in top left corner marginal block of 4 very fine & fresh u.m. (folded through top row of perms & left margin). Cat. £180 {UM} US4 (image available online only)	£58
23279	031	1949 8a black. FU Cat. £26 {O} US4	£9
23280	44/51	1949-53 Redrawn Pictorial definitive set, fine mint. (8) Cat. £120 {MH} US2	£33
23281	44/51	1949-53 Redrawn pictorial definitive set, NHM (8) Cat. £120 {UM} US ..	£76
23282	44-51	1949-53 Pictorial issue redrawn Crescent Moon to left, set of 8 vals 1a to 12a, mint small h/r. Very fresh bright colours. (8) Cat. £120 {MH} US3 ..	£53
23283	44-51	1949-53 redrawn set to 12a, h/r, m.m. (8) Cat. £120 {MH} US	£62
23284	55-62	1951 4th Anniv of Independence. Set of 9v to 12a, lightly MM. 6a damaged but included for complete set. Cat. £26 {MH}	£12
23285	55/62	1951-56 Anniversary of Independence set, NHM (8) Cat. £26 {UM} US ..	£16
23286		1962-70 Mint and used collection on New Age leaves(316) with some better items, a few with toning {CC} US3	£34
23287	035-44	1953 QEII period set ovpt Service 9p crease, 1a couple of tone spots 10r tone spot. Rest incl 5r very fine u.m. Cat. £130 {UM} US7 (image available online only)	£22
23288	38a, 39a	1954 Salimullah Hostel, Dacca - 1r & 2r both perf 13. Mint with light hinge trace. Cat. £54 {MH} US	£26
23289	65-71	1954 7th Anniv of Independence. Set of 7v to 2r, UM. Cat. £26 {UM} ..	£13
23290	045/90	1954 plus 1958-61 and 1961-63 Official sets, a few tone spots on some first issues, o/wise fine u.m. (26) Cat. £73 {O}	£22
23291		1961-1963 Collection of 'Khyber Pass' & 'Shalimar Gardens' definitive issues with 1961 first three inscribed 'Shakistan', the corrected 'Pakistan' issue 1p - 50p & 90p and the 1962 'Redrawn' issue, 1p, 2p, 5p - 15p, 25p - 90p. Mixed condition with the odd small fault. (SG 128/140, 142, 170/1, 173/176a & 177/181, Cat £47+) US3	£16
23292	170-181	1962-70 Near full set of 13v with redrawn Bengali inscription, missing 20p from full set. Mint, mostly UM, few lightly MM. Cat. £48 {MH}	£20
PAKISTAN - BAHAWALPUR			
<i>For more lots, please see the GALLERY section at the front of the catalogue</i>			
23293	01/06	1945 Pictorial Officials set opt'd in Arabic, fine mint (6) Cat. £120 {O} US2	£33
23294	01/06	1945 Official 'Service' opt'd pictorial set, NHM (6) Cat. £120 {O} US PH Plate 52	£76
23295	011/18	1945 (Mar-May Official set, (Sept) 3p and 1½a, odd blemish, light toning, fair to good used. (5) Cat. £57 {O}	£12
23296	014-16	1945 Service ovpt set(3) fine used Cat. £70 {O} US4 (image available online only)	£26
23297	014-31	1945 (June) to 1949 Official basic issues complete, h/r, m.m. (18) Cat. £69 {O} US	£33
23298	01-6	1945 (Jan) Official set to 1r, light postmarks, v.g.u. (6) Cat. £120 {O} ..	£40
23299	01-6	1945 (Jan) Official set to 1r, h/r, fine m.m. (6) Cat. £120 {O} US	£62
23300	017/8	1945 Officials 3p & 1½a, FU Cat. £28 {O} US4	£10
23301	017-18	1945 Official-Amir 3p black and blue, 1½a black and violet fine used Cat. £28 {O} US4	£10
23302	01-05	1945 Official-Set to 8a(5) fine used Cat. £112 {O} US2	£32

Lot No	Cat No	Description	Estimate
Pakistan - Bahawalpur - continued			
23303	01-06	1945 Pictorial issue ovpt in arabic Officials, set of 6 vals ½a to 1r, mint small h/r. Cat. £120 {O} US3	£53
23304	01-06	1945 Full officials set of 6v, ½a to 1r with red Arabic ovpt, UM but heavily toned. Cat. £120 {O}	£45
23305	02	1945 Officials 1a black & carmine FU Cat. £18 {O} US4	£7
23306	04	1945 Officials 4a black & olive green FU Cat. £38 {O} US4	£14
23307	04	1945 BIRDS - Eastern White Pelicans - 4a black and olive with Arabic ovpt, UM. Toned gum. Cat. £20 {O} US	£11
23308	06	1945 Officials 1R black & orange LMM Cat. £50 {O} US4	£11
23309		1945-49 Small collection of mint small h/r issues on 2 stock cards - SG18, SG33-46, SGO14-016, SGO19 and SGO20-027. (27) Cat. £45 {CC} US3	£20
23310		1945-49 Mint collection on leaves(57) basic issues and Officials complete, a fine lot with much unmounted Cat. £610 {CC} US2	£195
23311		1946-49 KGV1 Era commemoratives mint selection from a Crown album, all different, fine mint (13) Cat. £32 {MH} US2	£8
23312	(2/13)	1947 on India ½a (vertical crease), 1a, 1½a, 3½a, 4a (2), 6a (gum crease), 8a, 12a and 14a, toning on several, all with FORGED OVERPRINTS, m.m. Good reference. Cat. £550 as genuine. {F}	£40
23313	18-46	1947 Bicentenary to 1949 UPU basic issues complete, h/r, fine m.m. (29) Cat. £90 {MH} US	£44
23314		1947-48 Balance collection on single Hagner page comprising: 1947 Bicentenary Commemoration (SG18); 1948 First Anniv of Union x2 (33); 1948 Multan Campaign x2 (34); 1949 Silver Jubilee (39-42); 1948 Officials (O20-O27) plus 5r & 10r. All mint. Cat. £30 {CC}	£12
23315	19-32	1948 pictorial set to 5r, very fine used (many with 1st Day cancels), plus 10r used probably with a fiscal cancel. Cat. £450 for set to 5r. (14) {U} PH Plate 52	£170
23316	19-32	1948 Full set of 14v, 3p to 10r. Light to very lightly MM. Cat. £75 {MH}	£45
23317	32	1948 10R scarlet & black. UMM Cat. £32 {UM} US4	£13
23318	32	1948 10R scarlet & black. LMM Cat. £32 {MH} US4	£9
23319	35-8	1948 colours changed set to 10r (blue crayon line and light violet postmarks), good to very fine used. (4) Cat. £130 {U}	£36
23320	O20/7	1948 KGV1: Officials FU Cat. £170 {O} US4	£60
23321	O20-7	1948 Official set to 10r (possible fiscal cancel), fine used. (8) {O}	£50
23322	O26	1948 Officials 5R chocolate & ultramarine FU Cat. £42 {O} US4	£15
23323	O27	1948 Officials 10R red brown & green FU Cat. £42 {O} US4	£15
23324	18/46	1948-49 A small mainly mint selection with much duplication, on 3+ Hagner type stock pages, values to 10r(7), clean & fien(60+) {MX} US4	£15
23325	39-42	1949 Silver Jubilee set(4) fine used Cat. £29 {U} US4	£11
PALESTINE			
23326	1a	1918 Rouletted 1p indigo fine used Cat. £100 {T} PH Plate 52	£50
23327	1b	1918 Rouletted 1p blue fine used Cat. £100 {U} PH Plate 52	£50
23328	33-a	1920-21 perf 15 x 14 4m scarlet, one with Arabic '40' variety, the variety is never hinged, u.m./m.m. Cat. £71 {MH}	£36
23329	D1-D5	1923 Postage Due set(5) used, the 4m is thinned Cat. £80 {PD}	£30
23330	101	1927 90m bistre. Very light overall tone. UMM Cat. £90 {UM} US4	£29
23331	90	1927 2m greenish blue. A top marginal PLATE (3) single. FU Cat. £12 {U} US4	£6
23332	90	1927 2m greenish blue in an interpanneau block of 4. FU Cat. £12 {U} US4	£6
23333	91	1927 3m yellow-green in a bottom right corner PLATE (3) block of 4. UMM Cat. £20 {UM} US4	£9
23334	91	1927 3m yellow-green in a top right corner PLATE (3) block of 4 with SHEET NO 20569 in the margin. UMM Cat. £25 {UM} US4	£12
23335	91	1927 3m yellow-green in a top right corner PLATE (3) block of 4 with SHEET NO 20570 in the margin. UMM Cat. £25 {UM} US4	£12
23336	91	1927 3m yellow-green in a bottom left corner PLATE (3) block of 6. UMM Cat. £25 {UM} US4	£12
23337	91	1927 3m yellow-green in a bottom left corner PLATE (3) block of 4 two of which are UMM. LMM Cat. £18 {MH} US4	£9
23338	91	1927 3m yellow-green. A top marginal PLATE (3) single. FU Cat. £12 {U} US4	£6
23339	91	1927 3m yellow-green in an interpanneau block of 4. FU Cat. £12 {U} US4	£6
23340	91	1927 3m yellow-green in a top left corner PLATE (3) block of 4. UMM Cat. £20 {UM} US4	£9
23341	91	1927 3m yellow-green. A top marginal PLATE (2) single. FU Cat. £12 {U} US4	£6
23342	93	1927 5m orange. A top marginal PLATE (2) pair with SHEET NO 06711 in the margin.. FU Cat. £14 {U} US4	£7
23343	99	1927 20m dull olive-green in a bottom left corner PLATE (2) block of 4 two of which are UMM. LMM Cat. £25 {MH} US4	£12
23344	104	1932 4m purple in an interpanneau block of 4. FU Cat. £12 {U} US4	£6
23345	105	1932 7m deep violet. A top marginal PLATE (2) single. FU Cat. £12 {U} US4	£6
23346	105	1932 7m deep violet. A bottom marginal PLATE (1) pair. FU Cat. £14 {U} US4	£7
23347	104/111	1932-44 New values & colours set, NHM (8) Cat. £65 {UM} US	£40
23348	109-11	1932-44 King George VI period 250m, 500m and £P1 Cat. £46 {MH} US	£22
23349	109-111	1932-44 Pictorial vals 250m to £P1, mint small h/r. Very fresh bright colours. (3) Cat. £46 {MH} US3	£20
23350	109/11	1942 250m to £1 Definitives in top right corner blocks of 4. Two of the blocks have PLATE NOS (1) and all three have SHEET NOS in the margin. UMM Cat. £184 {UM} US4	£73
23351	109-11	1942 250m,500m,£1 fine u.m. Cat. £46 {UM} US2	£18
PANAMA			
23352		1887 50c black on deep red 'Map' issue TRIAL PRINTING on surface glazed paper in unissued colour. Ungummed. (As SG 10, Heydon #131) US3	£28

Lot No	Cat No	Description	Estimate
Panama - continued			
23353		1964 'Space Exploration' issue the set of six plus the two miniature sheets fine unmounted mint. (SG 867/72, MS873 & MS873a, Cat £48) US3	£16
23354	944-949	1967 BIRDS - Wild Birds set of 6v, ½c to 13c, UM. Cat. £13 {UM} US	£9
PAPUA			
23355		1901 Lakatoi (Trading Canoe) issue SG9 - ½d Black & Yellow-Green top righthand corner marginal block of 4 u.m. (Split between bottom right hand stamp and selvedge, green ink marks on back and tone mark on selvedge), SG9 - ½d single mint med h/r, SG9 - ½d f.u. with small h/r, SG10 - 1d Black & Carmine x 2 mint small h/r x 2 (one has 1 p/p at top). (5) Cat. £135 {MX} US5	£29
23356	1-7	1901-05 wmk horizontal set to 1s (corner gum crease), m.m. (7) Cat. £300 {MH} US3 (image available online only)	£61
23357	2-13	1901-05 British New Guinea wmk horiz, 1d & 2½d SG2 & 4 m.m. with light tone marks. Wmk vertical ½d 2d & 4d m.m. with h/r. (5). Cat. £150 {MH} US7	£26
23358	6	1901-05 Lakatoi 6d black and myrtle green horiz wmk fine used, PORT MORESBY pmk Cat. £40 {U}	£20
23359	7	1901-05 Lakatoi 1s black and orange horiz wmk well centred fine used Cat. £75 {U}	£40
23360		1901-52 Collection(117) including 1901-05 British New Guinea values to 1s(2) mint, 1916 values to 5s mint, 1938-41 Air sets mint and used, 1952 set to £1 mint and used, mainly fine {CC} US	£222
23361	19	1906 Large Papua ovpt 1s black and orange horiz wmk well centred used, light crease Cat. £60 {U}	£20
23362	25	1906 Large Papua ovpt 4d black and sepia wmk vertical well centred fine used, Registered Samarai straight line cancel Cat. £180 {U} PH Plate 52	£100
23363	43	1907 Small Papua ovpt 6d black and myrtle green used, PORT MORSBY 1908 c.d.s., centred high, one short perf Cat. £48 {U}	£16
23364	58	1907-10 Large 'Papua' - 1s Black & Orange, mint small h/r. (o/c E and samll pencil annotation on back). Fresh brigh colours. Cat. £75 {MH} US (image available online only)	£40
23365		1907-30 4 values in marginal blocks of 4 each most stamps u.m. 2½d black & dull blue SG62 bottom left corner l.m./u.m. Some tone marks. 4d black & sepia SG63 right marginal l.m./u.m. light overall toned gum. 2d black & purple SG68 top left corner l.m.m. in margin only stamps u.m. with some tone marks. 6d ovpt Air Mail SG116 top right corner l.m.m. in margin only stamps u.m. some tone marks. (4 blocks). Cat. £134 {MH} US6	£21
23366		1907-37 Small mixed mint small h/r and f.u. with small h/r collection plus an envelope. SG39, SG47, SG57, SG61, SG66, SG84-86, SG89, SG94-96, SG96a, SG99, SG117, SG118-120 and SG154-157 plus a registered air mail envelope to E. L. Hiler Postmaster at Port Moresby with complete set of 1937 KGV1 Coronation issue and registration label R41272. (22 plus envelope) Cat. £95 {CC} US5	£31
23367	75-82	1910-11 set to 1s6d (both), ex. 1s, fine m.m. (8) Cat. £185 {MH} US6 (image available online only)	£36
23368	82	1910-11 Large Papua 2/6d black and brown Type B fine used Cat. £65 {U}	£35
23369	84-91	1911 Wmk Crown over A (Type 8) set cds fine used. (8). Cat. £100 {U} US3	£41
23370	039-45	1911-12 Official 1d to 2s6d (closed tear at upper left), all values except 2½d, 6d and 2s6d (very slight) with gum toning, m.m. Scarce set. (7) Cat. £470 {O} US6 (image available online only)	£60
23371	84-92a	1911-15 set to 2s6d, plus perf 14 1d pale scarlet (2), a few shades, v.g.u. (14) Cat. £110 {U} US6	£21
23372		1916-31 Trading Canoe issue printed in 2 colours vals - SG93 - ½d, SG95 - 1½d, SG96 - 2d, SG98 - 3d, SG99 - 4d, SG100 - 5d, SG101 - 6d, SG102 - 1s and SG103 - 2s.6d, superb u.m. (9) Cat. £57 {UM} US	£34
23373	93/104	1916-31 ½d, 1d, 1½d, 3d (2 shades), 5d, 6d (2 shades), 1s, 2s6d (gum toning) and 5s, m.m. (11) Cat. £130 {MH} US6	£25
23374	93-111	1916-31 set to 2s6d, incl. 1d (2) and 2d (3), 1917 surcharge set, m.m. (20) Cat. £94 {MH} US3	£25
23375	106-111	1917 Surch 1d set cds fine used (small tone spot on 2dbright mauve SG107). (6). Cat. £55 {U} US3	£21
23376	104	1925 5/- black & deep green cds f.u. Cat. £60 {U} US3 (image available online only)	£24
23377	112/28	1929 one of each value complete to 1932 1s3d, occasional toned gum, h/r, m.m. (10) Cat. £100 {MH} US3	£22
23378	163-168	193 Air set to 1s6d, fine lmm. (6) Cat. £70 {MH} US3	£17
23379	121-126	1931 Trading Canoe issues surcharged - SG121 - 2d on 1½d Cobalt & Light Brown (Mullett Printing), SG123 - 1s.3d on 5s Black & Deep Green (Cooke Printing), SG124 - 9d on 2s.6d Maroon and Pale Pink (Harrison), SG125 - 5d on 1s Brown & Yellow-Olive and SG126 - 9d on 2s.6d Maroon & Bright Pink (Ash Printings), superb u.m. (5) Cat. £64 {UM} US	£39
23380		1931-32 Officials. Trading Canoe issues ovpt 'O S', vals SGO55-O62 - ½d to 6d and SGO64 - 1s, (SGO57 - 1½d to 6d and 1s are all corner marginals), superb u.m. (9) Cat. £51 {O} US	£31
23381	066a	1931-32 Official. Trading Canoe - 2s.6d Maroon and Bright Pink, superb u.m. Cat. £55 {UM} US (image available online only)	£34
23382	066-066a	1931-32 Officials. Trading Canoe ovpt 'O S', 2s.6d Maroon and Pale Pink left hand corner marginal (Small pencil annotation on front selvedge) and 2s.6d Maroon and Bright Pink, superb u.m. (2) Cat. £103 {UM} US (image available online only)	£61
23383	130/7	1932 Definitives to 6d. MM Cat. £58 {MH} US4	£18
23384	130/8	1932 Definitives to 9d. MM Cat. £72 {MH} US4	£23
23385	130-43	1932 pictorial set to 5s, odd fault incl. creases on 1s3d and 2s6d, h/r, m.m. (14) Cat. £200 {MH} US3 (image available online only)	£41
23386	130-45	1932 Pictorial set to £1(16) mint, some small faults, the £1 is creased Cat. £550 {MH} US	£160
23387	130-45	1932 Pictorial set to £1(16) fine used Cat. £450 {U} US PH Plate 52	£249

Lot No	Cat No	Description	Estimate
Papua - continued			
23388	130-45	1932 Pictorial set to £1 complete(16) fine used Cat. £450 {U} PH Plate 52	£60
23389	131-43	1932 Pictorial part set from 1d to 2/- & 5/- cds fine used. SG131-41 & 143. (12) Cat. £150 {U} US3 (image available online only)	£61
23390	133, 151	1932-35 BIRDS - 1932 2d red & 1935 Silver Jubilee 2d red (Bird of Paradise) very lightly MM. Cat. £24 {MH} US	£13
23391		1932-40 Pictorial issue vals - SG130 - 1/2d Black & Orange, SG131 - 1d Black & Green, SG133 - 2d Red and SG135 - 4d Olive-Green, superb u.m. (4) Cat. £35 {UM} US (image available online only)	£21
23392	130-134	1932-40 Pictorial issue vals 1/2d to 3d plus SG137 - 6d, mint small h/r. (6) Cat. £39 {MH} US5 (B)	£12
23393	154-68	1937 Coronation, 1938 and 1939-41 Air sets, v.f.u. (15) Cat. £144 {U} US2	£64
23394	154-68	1937 Coronation plus 1938 and 1939-41 Air sets, h/r, fine m.m. (15) Cat. £106 {MH} US	£53
23395	154-68	1937-41 Sets mint(15) mainly fine Cat. £105 {CC} US2	£19
23396	158/67	1938 Anniversary Air set to 8d, 1939 Air 1s (tone spot on gum), m.m. (5) Cat. £29 {MH}	£8
23397	158-162	1938 KGV: AIR - 50th Anniv of British Possession, set of 5v to 1s, UM, damaged perfs on 2d. Cat. £35 {UM} US3	£10
23398	158-162	1938 KGV: AIR - 50th Anniv of British Possession, set of 5v to 1s, UM. Cat. £35 {UM} US3	£15
23399	158-162	1938 Air. 50th Anniv of Declaration of British Possession, set of 5 vals 2d to 1s mint small h/r. (SG158 - 2d has a small thin). (5) Cat. £35 {MH} US3	£15
23400	158-162	1938 Air. 50th Anniv of Declaration of British possession set of 5 vals 2d to 1s, mint small h/r. (5) Cat. £35 {MH} US5 (B)	£12
23401	158-162	1938 KGV: Air. 50th Anniv of Declaration of British Possession - set of 5v 2d to 1s, lightly MM with hinge trace. Cat. £35 {MH} US	£16
23402	158-62	1938 1938 Declaration set very fine cds fine used. (5). Cat. £55 {U} US	£31
23403	158-62	1938 Air set fine used Cat. £55 {U} US	£27
23404	162	1938 KGV: Air, Declaration 1/- mauve. FU Cat. £29 {U} US4	£9
23405	158/168	1938-41 KGV Air mail sets from a Crown album, fine mint (11) Cat. £105 {MH} US2	£29
23406	163-168	1939 Air issue set of 6 vals 2d to 1s.6d, mint small h/r. Fresh bright colours. (6) Cat. £70 {MH} US3	£30
23407	163-168	1939 KGV Air issue vals 2d to 1s.6d (Missing SG167 - 1s), superb u.m. (5) Cat. £65 {UM} US	£40
23408	163-68	1939 Air set to 1/6d very fine cds used. (6). Cat. £85 {U} US	£49
23409	163-8	1939-41 Air set(6) fine used Cat. £85 {U} US	£27
23410	163-8	1939-41 Air set, light cds cancels, fresh, f.u. (6) Cat. £85 {U}	£38
23411	163-8	1939-41 Air set to 1s6d, some usual short perfs, fresh, fine used. (6) Cat. £75 {U}	£27
23412		1952-98 BIRDS - stamps from 22 issues, all but 1964 set UM: 1952 2 1/2d (1); 1963 5d (1); 1964 (11) MM; 1967 Christmas (4); 1970 Fauna Conservation (4); 1970 ANZAAS Congress 15c (1); 1973 Birds of Paradise (4); 1974 Birds' Heads (3); 1975 Coinage 20c (1); 1977 Fauna Conservation (5); 1981 Kingfishers (5); 1982 definit 5k (1); 1985 Birds of Prey (6); 1986 Ameripep (4); 1989 Small Birds 2nd issue (5); 1990 Treaty of Waitangi (2); 1990 Migratory Birds (4); 1993 Small Birds (4); 1994 Hong Kong (4); 1994 10t on 35t surcharge (1); 1996 Parrots (4); 1998 Birds (4). Cat. £86 {CC} US	£53
23413	636-650d	1991 BIRDS - Birds of Paradise set of 15v, 1t to 10k, plus additional 4v with face value as 'T', UM. Cat. £43 {UM} US	£28
PAPUA NEW GUINEA			
23414		1937-66 Balance collection on Prinz stockpages, spanning 1937 to 1966. Mixed, (mainly) mint and used, note KGV Coronation, QEII fairly complete to 1966 Butterflies. Estimated catalogue value £63. 85 stamps, useful to develop, fill gaps/runs. {CC} US2	£18
23415		1946 (FORERUNNER) Australia 1937-49 values (5) to 9d and 1s, plus 1942-50 5 1/2d, on registered cover from BUKA PASSAGE (later renamed SOHANA) to CEYLON, red SOHANA regn. etiquette, various departure, transit and arrival marks on reverse. Some minor age stains. {C} US	£16
23416	1-265	1952 to 1973 Stamp Anniv. basic issues complete, v.f.u. Cat. £155 {U} US2	£62
23417	1-16	1952-58 Pictorial issue vals 1/2d to £1 (Missing SG6a - 3 1/2d Black), superb u.m. (15) Cat. £85 {UM} US	£44
23418		1952-61 Group of early QEII all selected very fine cds used, 1952 set to £1 - SG1-15. 1957 surch pair, 1958 pictorial set, 5d surch as block of 4, & 1961 set of 5. SG16-25, 28-32. (30 + block). Cat. £38 {U} US	£20
23419		1952-62 Mint and used collection on New Age leaves(97) including 1952 set to £1 mint and used, fine {CC} US3	£41
23420		1952-69 Lovely mixed collection of u.m. and mint small h/r on 5 stock cards. SG1-6a, SG8-10, SG13, SG16-18, SG20-21, SG25-38, SG42-81, SG84-86, SG93-94, SG97-99, SG104-116 and SG121-168. (64) Cat. £75 {CC} US5	£26
23421	1-14	1952-8 Full set of 16 pictorial definitives, 1/2d to £1, mostly UM (1/2d, 1d, 3d, 3 1/2d, 2s.6d & 10s with small h/r). Cat. £90 {MH} US	£36
23422		1961-69 Super mixed collection of u.m. and mint small h/r in Black Hawid strip on 20 album pages and a stock card. SG26-81, SG82-86a, SG88, SG91-162, SG162a-163 and 164-168. (139) Cat. £80 {CC} US5	£28
23423	82/92a	1966 Butterflies complete. UMM Cat. £29 {UM} US4	£11
23424	82-92	1966-67 Decimal Currency - Butterflies set of 12 vals 1c to \$2 plus SG91a - \$1 Plate II and SG92a - \$2 Plate II, mint small h/r. Very fresh bright colours. (14) Cat. £35 {MH} US5 (B)	£12
23425	SB2	1970 50c Booklet with POSTAGE STAMP without serifs. UMM Cat. £24 {BK} US4	£8
23426		1970-79 Super mixed collection of u.m. and mint small h/r in Black Hawid strip on 29 album pages. SG169-295 and SG297-379. (204) Cat. £76 {CC} US5	£26
23427	SB5a	1973 70c Booklet overprinted INTERPEX. UMM Cat. £80 {BK} US4	£39
23428	273/6	1974 Flora in top left corner IMPRINT blocks of 4. UMM Cat. £15 {UM} US4	£9

Lot No	Cat No	Description	Estimate
Papua New Guinea - continued			
23429	277/80	1975 Canoes in top right corner IMPRINT blocks of 4. UMM Cat. £15 {UM} US4	£9
23430	281/5	1975 New Coinage in bottom right corner IMPRINT blocks of 4. UMM Cat. £20 {UM} US4	£12
23431	286/9	1975 Butterflies in top left corner IMPRINT blocks of 4. UMM Cat. £15 {UM} US4	£9
23432	290/3	1975 Games in bottom right corner IMPRINT blocks of 4 UMM Cat. £15 {UM} US4	£9
23433	294/5	1975 Independence in bottom left corner IMPRINT blocks of 4. UMM Cat. £10 {UM} US4	£6
23434	297/300	1976 Ships in IMPRINT blocks of 4. UMM Cat. £15 {UM} US4	£9
23435	301/4	1976 Art in bottom left corner IMPRINT blocks of 4. UMM Cat. £15 {UM} US4	£9
23436	305/8	1976 Native Dwellings in top right corner IMPRINT blocks of 4. UMM Cat. £15 {UM} US4	£9
23437	314/7	1976 Fauna in top right corner IMPRINT blocks of 4. UMM Cat. £15 {UM} US4	£9
23438	330/2	1977 Silver Jubilee in top right corner IMPRINT blocks of 4. UMM Cat. £12 {UM} US4	£8
23439	333/7	1977 Fauna in bottom left corner IMPRINT blocks of 4. UMM Cat. £20 {UM} US4	£12
23440	342/5	1977 Folklore in IMPRINT strips of 4. UMM Cat. £15 {UM} US4	£9
23441	318/29	1977-78 Definitives in corner IMPRINT blocks of 4. UMM Cat. £40 {UM} US4	£24
23442	464/7	1983 Commonwealth Day in top right corner IMPRINT blocks of 4. UMM Cat. £15 {UM} US4	£9
PARAGUAY			
23443		1881 4c LION issue 'L Goumand, Buenos Aires' IMPERF COLOUR TRIALS in black, brown, blue & red. All very fine. (AS SG 22) US3	£28
23444	63a	1899 Arms surch 10c on 15c orange, in horiz pair with inv surch, FU with crisp pmk. Cat. £52 {U} US3	£17
23445	79a	1901-02 Lion 5c deep lilac, in horiz pair imperf between, fine mm. Cat. £30 {MH} US3	£10
23446		1927 20c violet a fine unused IMPERF pair. (SG 293 variety) US3	£9
23447		1936 Cover from 'San Bernardino' with manuscript return address on reverse franked with 1927 50c lilac block of four & single and 1p violet all with 'C' overprints (SG 327 & 332) tied by manuscript 'X' cancels. Addressed to GERMANY with ASUNCION transit cds on reverse. US3	£33
23448		1939 50c black & orange '50th Anniversary of Asuncion University' issue, a fine mint IMPERF copy with variety CENTRE PRINTED DOUBLE ON FRONT & BACK. (SG 507 variety) US3	£21
23449		1939-81 mostly complete Mint and/or Used coln, also 1960s 'collectors' sets & MS incl imperf, 'muestra' ovpts, etc. (100s) Cat. £260 {MX} US3	£75
23450		1945 1c grey green 'Goodwill Visit' issue BISECTED (used as a 1c value) and tied on piece by violet CORONEL BOGADO cds. (SG 609) US3	£7
23451		1946 5c on 30c light blue 'Surcharge' issue, a fine mint side marginal block of four with variety OPT DOUBLE. (SG 637 var) US3	£21
23452		1966 Black Undenominated reversed IMPERF PROOF for the '350th Anniversary of Founding of San Ignacio Guazu Monastery' issue with separate reversed IMPERF PROOF of the Value tablets. Unusual. (As SG 1074) US3	£17
PERU			
23453	7	1858 1p vermilion 'Large Lettering' issue a fine lightly used copy with part strike of large oval LIMA cancel, four large margins. Cat. £65 US3 ..	£21
23454		1883 CIVIL WAR: 1c bistre brown pair and 20c blue 'Postage Due' issue with circular LIMA CORREOS overprint in red additionally overprinted with TRIANGLE (Type 4), prepared for use but unissued. The 1c pair is unused and 20c mint. (SG Unlisted) US3	£34
23455		1883 CIVIL WAR: 1c bistre brown 'Postage Due' issue with circular LIMA CORREOS overprint in red additionally overprinted with TRIANGLE (Type 3), prepared for use but unissued. Fine unused. (SG Unlisted) US3	£14
23456		1932 4c green and 15c violet 'Waterlow' issue COLOUR TRIALS in unissued colours both with small 'SPECIMEN' opt in black or red. (As SG 516 & 518) US3	£21
23457	539	1934 10c scarlet 'Waterlow' issue, a fine IMPERF PLATE PROOF block of four, gummed. US3	£9
23458	599	1936 30c red brown 'Sheep' issue a fine 'Waterlow' IMPERF PLATE PROOF block of four with manuscript indication of a plate flaw between left hand pair. US3	£21
23459	640	1938 2c bright emerald 'Waterlow' issue, a fine IMPERF PLATE PROOF block of four, gummed. US3	£9
23460	641	1938 4c orange brown 'Waterlow' issue, a fine side marginal IMPERF PLATE PROOF block of ten, gummed. US3	£21
23461	653	1938 25c blue green 'Waterlow' issue, a fine corner marginal IMPERF PLATE PROOF block of nine, gummed. US3	£21
23462	657	1938 80c olive 'Waterlow' issue, a fine marginal IMPERF PLATE PROOF block of six, gummed. US3	£12
23463		1944-1949 REVENUES: Interesting group of complete revenue documents all stampless with the duty paid by 'TIMBRE FISCAL' franking machines with company name in the cancel inc 'W.R Grace & Co.', 'Nicolini Hnos' & 'A.Y.F Wiese', the value of duty varies for each document. Very unusual, not seen by us before. (9 documents) US3	£17
23464	725,727, 729,731	1949 4c chocolate, 15c greenish blue, 50c orange brown and 2s blue 'Waterlow' issue IMPERF PLATE PROOF blocks of four, gummed. US3 ...	£21
23465	745-53	1951 UPU Anniversary, fine and fresh, u.m. (9) {UM}	£11
23466		1973 Printed 'Ministerio de Relaciones Exteriores' stampless official cover with official cachet and boxed 'TAXE PERCUE MIGRACIONES TERRESTRE' cachet in purple on front. Sent from LIMA to MIRAFLORES with arrival marks on reverse. US3	£7
PHILIPPINES			
23467	1504-1509	1979 BIRDS - set of 6v, 30s to 5p, UM. Cat. £40 {UM} US	£25
23468	1793-1798	1984 BIRDS - Parrots set of 6v, 40s to 5p, UM. Cat. £22 {UM} US	£14

Lot No	Cat No	Description	Estimate
Philippines - continued			
23469	MS2693	1994 BIRDS - Aseanpex '94 Stamp Exhibition, 12p Philippine Eagle, MS. UM. Cat. £15 {UM} US	£10
23470	3035-MS3043	1997 BIRDS - Gamecocks set of 8 x 4p, plus 2 x MS, UM. Cat. £16 {UM} US	£11
PITCAIRN ISLANDS			
23471	1/68	1940 to 1967 decent coll on leaves, incl. 1940-51 set to 1s mint and set to 2s6d fine used, RSW mint and UPU f.u., 1957-63 set mint, 1964-65 set mint/used, etc., Clean lot. (79) Cat. £250 {MX}	£75
23472	1-16	1940 to 1949 basic issues complete, fresh m.m. (18) Cat. £137 {MH} US	£67
23473	SB1	1940 The 1940 Booklet. 4s.8d booklet, dark green cover, thick, rough paper with black printing, approx 500 produced of which less than 25 still seem to exist. This booklet has the 17mm long, rusted staple and contains one of each of the original 8 stamps, interleaved with hand cut wax paper. One of the scarcer types, stapled through the right selvage leaving the stamps inverted in the booklet. The wax paper has lightly toned the stamps. Very rare booklet together with information outlining the production and the scarcity of the issue. Cat. £3250 {BK} US4 (image available online only)	£1026
23474	1/8	1940-51 Pictorial definitive set, mint (10) Cat. £80 {MH} US2	£16
23475	1/8	1940-51 Pictorial definitive set, NHM (10) Cat. £80 {UM} US	£49
23476	1/8	1940-51 KGV: Definitives FU Cat. £36 {U} US4	£13
23477	1-16	1940-51 Issues complete(16) fine u.m. Cat. £137 {CC} US2	£55
23478	1-8	1940-51 KGV: Full pictorial set of 10v to 2s.6d, mostly UM, 4d & 8d MM with h/r. Cat. £80 {MH} US3	£30
23479	1-8	1940-51 KGV Pictorial set of 10 vals 1/2d to 2s.6d, mint small h/r. Fresh bright colours. (10) Cat. £80 {MH} US3	£35
23480	1-8	1940-51 KGV Pictorial set of 10 vals 1/2d to 2s.6d, mint small h/r. Lovely fresh bright colours. (10) Cat. £75 {MH} US5	£25
23481	1-8	1940-51 KGV Pictorial set of 10 vals 1/2d to 2s.6d, mint small h/r. Lovely fresh bright colours. (10) Cat. £75 {MH} US5	£25
23482		1940-65 Largely in tact collection neatly presented on album pages entirely cds fine used, incs: GVI definitive set, UPU set. QEII 1957 definitive set & 1964 pictorial set. (53). {CC} US	£36
23483		1940-69 Super mint small h/r collection on 5 stock cards. SG1-5, SG6, SG7-8, SG9-11, SG13-26, SG29-93, SG94, SG94a, SG96-97 and SG101a. (97) Cat. £142 {CC} US5	£49
23484	1/184	1940-77 A fresh mint selection with 1940 set to 2/6, Victory m & u, RSW pair unmounted, later includes 1977 set to \$2 marginal u.m. (41) Cat. £140 {MH} US5	£35
23485	11,12	1948 RSW set fine u.m. Cat. £41 {UM} US3	£16
23486	11-12	1948 Royal Silver Wedding pair very fine mint Cat. £41 {MH} US	£18
23487	11-12	1948 SW pair very fine u.m. (1 1/2d m.m.) Cat. £40 {UM} US3	£16
23488	11-12	1948 Royal Silver Wedding pair very fine used Cat. £51 {U} US2 (image available online only)	£24
23489	11/2	1949 KGV: RSW set FU Cat. £51 {U} US4	£20
23490	11-12	1949 KGV RSW set of 2 vals 1 1/2d Scarlet and 10s Mauve, mint small h/r. (2) Cat. £40 {MH} US3	£17
23491	11-12	1949 SW Pair very fine cds used. Cat. £50 {U} US	£27
23492	11-12	1949 Royal Silver Wedding pair very fine unmounted mint Cat. £41 {UM} US2	£19
23493	11-12	1949 SW pair very fine u.m. 1 1/2d right marginal. Cat. £40 {UM} US4	£15
23494	12	1949 KGV RSW - 10s Mauve, mint small h/r. Very fresh bright colours. Cat. £40 {MH} US2	£15
23495	5b	1951 KGV: 4d black and emerald-green (Bounty Bible) in NE Corner block of 10 with sheet number 0178, UM. Cat. £230 {UM} US3	£89
23496	5b	1951 KGV: 4d black & emerald green. A bottom right corner PLATE (1) single. LMM Cat. £23 {MH} US4	£9
23497	17-114	1953 Coronation to 1970 Fish basic issues complete, ex. 1963 1/2d wmk change, v.f.u. Cat. £130 {U} US2	£55
23498	26/8	1957 1/- black & yellowish brown, 2/- green & red orange and 2/6 ultramarine & lake QE2 issue the three top values fine mint. Cat. £42 US3	£10
23499	18/28	1957-63 Pictorial definitive set, NHM (12) Cat. £55 {UM} US	£35
23500	18-28	1957-63 QEII pictorial issue set of 12 vals 1/2d to 2s.6d plus SG18a - 1/2d Green & reddish Purple and SG19a - 1d Black & Yellow-Olive, mint small h/r. (SG22 - 3d has light overall toning). (14) Cat. £76 {MH} US5	£25
23501	18-28a	1957-63 QEII: full definitive set of 12v to 2s.6d plus most listed shades, ex 2d black and light olive-green (15). Mint, hinge trace, small hinge remnant on 2s blue and deep lake. Cat. £130 {MH} US3	£35
23502		1964-2013 Ten different definitive sets with : 1964 pictorials set of 13 SG36-48 l.m.m. 1967 decimal currency surch set of 13 SG69-81 l.m.m. 1969 pictorials set of 15 SG94-106b u.m. 1977 pictorials set of 13 SG174-84 u.m. 1984 Fish set of 15 SG246-313 u.m. 1988 Ships set of 12 SG315-26 u.m. 1995 Birds set of 12 SG462-73 l.m.m. 2000 Flowers set of 12 SG564-75 u.m. 2007 HMS Bounty set of 12 SG737-48 u.m. 2015 Anniv set of 10 SG934-43 u.m. Cat. £185 {CC} US6	£33
23503		1964-96 BIRDS - stamps from 4 issues: 1964 Defins (9); 1967 Decimal Currency (9); 1990 Birdpex '90 (4); 1996 Endangered Species (6), UM. Cat. £29 {UM} US	£19
23504	115-MS347	1971 to 1989 Bicentenary (both) issues complete, v.f.u. Cat. £190 {U} US2	£78
23505	348-65	1989 Aircraft, Islands and 1990 Stamp World sets in blocks/corner cylinder blocks of 4, plus 1990 Bicentenary sheetlet, v.f.u. Cat. £75 {U} US2	£33
23506	MS679	2004 BIRDS - Murphy's Petrel, MS only, UM. Cat. £13 {UM} US	£9
23507	694-MS699	2005 BIRDS - Bristle-thighed Curlew, set of 5v to \$2 plus MS, UM. Cat. £25 {UM} US	£16
23508	724-MS728	2007 BIRDS - Endangered Species. Terns and Noddies of the Pitcairn Islands. Set of 4v plus MS, UM. Cat. £24 {UM} US	£15
POLAND			
23509	652-4	1949 UPU, plus the set revalued with GROSZY opt., fine u.m. (6) {UM} ..	£20
23510	1201-1212	1960 BIRDS - set of 12v, 10g to 6a.50, UM. Cat. £36 {UM} US	£23

Lot No	Cat No	Description	Estimate
Poland - continued			
23511		1960-66 An attractive collection of 1960-66 sets in fine u.m. blocks of 4. Very attractive thematics and appears to be almost complete for the period. Also with mini sheets, often with extra copies. A fine collection housed in a large 64 page SG stockbook. Cat. £1825 HEAVY/OVERSIZE LOT - OVERSEAS SHIPPING SURCHARGE APPLIES {UM} US7	£122
PORTUGAL			
<i>For more lots, please see the GALLERY section at the front of the catalogue</i>			
23512		1853-1958 Collection in a stock book(few 100s) including some better early issues, 1895 St. Anthony values to 100R, 1945 Cremona set mint, 1947 Cremona set mint, 1949 Portraits set mint, 1952 NATO set u.m., 1953 Stamp Cent set mint, mainly fine {CC} US4	£162
23513		1853-64 range of Used imperf vals, incl 1856-58 5r, 1862-64 50r, all presentable though may incl reprints. (13) Cat. £540 {U} US4	£77
23514		1855-2003 intact collection neatly presented on stockpages mint & used in mixed condition, with duplication in places, incs: 4 margin used 120r SG46.80r orange SG61. 100r lilac x 2 used faults SG62. 120r blue used SG93. 1937 Air SG896a used. 1940 MS928a some light creasing & gum faults. Odd values throughout to SG3016. Back of Book Dues Officials Parcel Post Charity & Cinderella. Main value in the early. (800+ & 19 MS). {CC} US4	£146
23515	10	1855-56 King Pedro V 5r brown, 4 margin FU example, possibly a reprint. Cat. £1400 {U} US4 PH Plate 52	£118
23516		1857-1935 part complete MM or Used coln on SG New Ideal illus album pages, from early range in mixed condition, incl imperfs, King Luis straight label vals incl 120r blue U, 20r rosine U, then optvs, Ceres & Pictorial misc range. (140) Cat. £560 {MX} US6	£71
23517	24-32	1862-64 King Luis Used imperf 5r, 10r, 25r & 50r, good exmples though may incl reprints. (4) Cat. £235 {U} US4 (image available online only)	£35
23518	35-47	1866-67 King Luis imperf curved label Used range, incl 10r, 20r, 50r, 80r, 100r & 120r x 2, may incl reprints. (10) Cat. £775 {U} US4	£112
23519	36,41,42,45	1866-67 10r yellow, 50r green, 80r orange & 100r dull purple, all fine used with clear to wide margins (50r very wide margins). A valuable group(4) Cat. £615 {U} US8 (image available online only)	£55
23520	37	1866-67 King Luis liimperf straight label 10r orange-yellow, 4 margin, fresh FU, poss reprint. Cat. £225 {U} US4 (image available online only)	£29
23521		1867-1935 Valuable & extensive mostly FU coln on SG Ideal album pages, with much dupl of vals incl some h/v, from King Luis curved label vals to 120r, straight label vals to 1000r, 1882-47 range to 500r, 1892-93 Provisional optvs to 50r, 1895 St Anthony vals to 150r & 200r, 1895-1905 defin set to 500r, 1912-20 Ceres to 1E, 1924 Camoens set, then continues to 1935. (100s) Cat. £4200 {MX} US4 (image available online only)	£733
23522	167	1870-84 King Luis 20r rosine type 2 perf 1 3/4, fresh MM, missing SE corner perf, a rare shade. Cat. £550 {MH} US6 (image available online only)	£56
23523	99	1870-84 Luis perf 12 1/2 240r pale dull lilac used, slight perf faults Cat. £1600 {U} US9 (image available online only)	£60
23524		1870's-1980's Large collection and accumulation in a fine KABE album and 3 stockbooks. Album with f.u. collection to 1969, strength in 1940's-60's (cat £1340), stockbook with approx. 150 mini sheets, mainly modern used 1970's-90's (some duplication). Two additional stockbooks, one with all periods Portugal with sets and mini sheets mint, u.m. and used (cat £1600), the other with duplicated sets from Azores and Madeira. Total cat value £4400. Cat. £4400 HEAVY/OVERSIZE LOT - OVERSEAS SHIPPING SURCHARGE APPLIES {MX} US2	£509
23525	99	1873 King Luis 240r pale dull lilac perf 1 1/2, Used with indistinct cancel, a little faded and one rounded corner, rare. Cat. £1600 {U} US4 PH Plate 52	£175
23526		1890's-1990's Collection of Portugal and Colonies all priced in a stock binder. Priced to sell £600+ and cat value £1600+. With strength in modern u.m. mini sheets, nearly all different. Mainly u.m. with some earlier and middle period m.m. or used. Also some Colonies. Clean lot, mainly all different. Few 100's Cat. £1600 HEAVY/OVERSIZE LOT - OVERSEAS SHIPPING SURCHARGE APPLIES {MX} US	£231
23527	314-326	1894 500th Birthday of Prince Henry the Navigator, mint set of 13 with 75r & 150r unmounted mint. A scarce set & rare so fine. Cat. £2000 {MH} US5 PH Plate 52	£598
23528	314-326	1894 Prince Henry the Navigator set to 1000r, FU with matching special h/s. (13) Cat. £475 {U} US4	£83
23529	327-341	1895 St Anthony set of 15 mint, each with blue text under the gum, a very fine & rare set Cat. £3000 {MH} US5 PH Plate 52	£897
23530	342-353	1895-1905 King Carlos definitive set of 22 very fine mint Cat. £900 {MH} US5 PH Plate 52	£249
23531	378-385	1898 Vasco da Gama set of 8 very fresh & fine mint, scarce so fresh Cat. £250 {MH} US5 PH Plate 52	£76
23532	D386-391	1898 Postage Due set of 6 to 200r mint (10r is without gum), also the same set mint with black handstamp T in circle. Very fine group (12) Cat. £380 {MH} US5 PH Plate 52	£100
23533	404-417	1910 Republica opt set of 14, very fine mint. Cat. £110 {MH} US5	£30
23534	463/480	1912-20 Ceres set to 1E (ex 50c orange on yellow), very fine mint Cat. £1289 {MH} US5 PH Plate 52	£324
23535	565-577	1923-26 Ceres gazed paper set of 13 mint(ex 1E50 pale lilac, which is used), very fine group. Cat. £1978 {MH} US5 PH Plate 52	£548
23536	600-630	1924 Camoes 400th Snniversary, set of 31 mint, odd values unmounted, very fine. Cat. £85 {MH} US5	£22
23537	702-725	1926 Ceres redrawn set of 24, very fine mint. Cat. £200 {MH} US5 (image available online only)	£54
23538	726-740	1927 2nd Independence set to 4E.50, fresh MM. (15) Cat. £125 {MH} US4	£29
23539	726-740	1927 2nd Independence set of 15, very fresh mint Cat. £110 {MH} US5 (image available online only)	£30

Lot No	Cat No	Description	Estimate
Portugal - continued			
23540	780-795	1928 3rd Independence set of 16, very fresh mint Cat. £140 {MH} US5 (image available online only)	£39
23541	805-812	1929 Revalidado opt set of 6 & 1E60 on 5c telegraph stamp opt. All very fine mint. Cat. £65 {MH} US5 (B)	£13
23542	853-858	1931 700th Death Anniversary of St. Anthony set of 6 very fresh mint Cat. £180 {MH} US5 (image available online only)	£49
23543	859-864	1931 5th Death Centenary of Pereira set of 6 very fresh mint, 10c has a blunt corner perf, otherwise very fine. Cat. £300 {MH} US5 PH Plate 52	£80
23544		1934-35 A small mint group with Pres. Carmona 40c violet, Colonial Expo set of 3 & 1935 Philatelic Expo 40c, all very fine mint Cat. £122 {MH} US5 (image available online only)	£27
23545	891/896a	1936-41 Air set, lightly hinged mint. (10 stamps) Cat. £350 {MH} US	£62
23546	891-896a	1936-41 Air set of 10 very fine mint, lightest hinge traces Cat. £350 {MH} US5 PH Plate 52	£100
23547	904-911	1940 Portuguese Legion set of 8 very fine mint Cat. £190 {MH} US5 (image available online only)	£49
23548	920-927	1940 Rowland Hill set very fresh mint, some unmounted.(8) Cat. £75 {MH} US5 (B)	£20
23549	MS911a	1940 Portuguese Legion min sheet very fresh mint, lightest signs of mounting in each corner. A real gem! Cat. £650 {MH} US5 (image available online only)	£199
23550	MS919a	1940 Portuguese Centenaries Mini Sheet u.m. Small gum wrinkles but otherwise fine. Cat. £325 {UM} US8	£41
23551	MS919a	1940 Centenaries MS, Very Fine UM. Cat. £325 {UM} US3	£109
23552	MS919a	1940 Centenaries min sheet, v.fine u.m. Cat. £250 {UM} US5 (image available online only)	£65
23553	932-941	1941 Costumes set of 10 unmounted mint, 10c has small mark on gum, otherwise superb. Cat. £120 {UM} US5 (image available online only)	£35
23554	942-958	1943-49 Caravel set of 26 very fresh & fine mint Cat. £1200 {MH} US5 PH Plate 52	£348
23555	969-76	1945 Navigators set(8) fine u.m. Cat. £50 {UM}	£15
23556	977-84	1945 President Carmona set u.m. (8) Cat. £225 {UM} US4	£67
23557	977-984	1945 President Carmona set very fine u.m. (8) Cat. £200 {UM} US5 (image available online only)	£54
23558	MS976a	1945 Navigators min sheet u.m., very fine Cat. £70 {UM} US5 (B)	£20
23559	MS984a	1945 President Carmona min sheet very fine lightly hinged mint. Cat. £300 {MH} US5 (image available online only)	£76
23560		1945-93 Collection of Portugal and Colonies in a Lighthouse album and 2 stockbooks, with mint and used and total cat value over £2400. Cat. £2400 HEAVY/OVERSIZE LOT - OVERSEAS SHIPPING SURCHARGE APPLIES {MX} US6	£199
23561	1009a	1946 Costumes mini sheet fine u.m. Cat. £325 {UM} US4	£100
23562	1009a	1946 Costumes mini sheet m.m. Cat. £325 {MH} US4	£83
23563	989-96	1946 Castles set, fine u.m. (8) Cat. £225 {UM} US4 (image available online only)	£58
23564	989-96	1946 Castles set u.m. (8) Cat. £225 {UM} US4	£64
23565	989-96	1946 Castles set(8) fine u.m. Cat. £220 {UM}	£70
23566	989-96	1946 Castles set of 8 very fine mint Cat. £225 {MH} US5 (image available online only)	£60
23567	1002-09	1947 Costumes set(8) u.m., except the 2E has a minor gum blemish Cat. £230 {UM}	£40
23568	1002-9	1947 Costumes set u.m.(8) Cat. £225 {UM} US4	£67
23569	1002-9	1947 Regional Costumes min sheet u.m. Cat. £425 {UM} US5 (image available online only)	£124
23570	1002-9	1947 Costumes set of 8 very fine mint Cat. £225 {MH} US5 (image available online only)	£65
23571	1010-15	1947 Lisbon set(6) fine m.m. Cat. £60 {MH}	£10
23572	MS 1009a	1947 Regional Costumes miniature sheet, postmarked at upper right and lower left corners. Cat. £450 {U} US	£89
23573		1949 & Colonies: U.P.U. mint values for Portugal, Angola, Cape Verde, Guinea, India, Mozambique, St Tome et Principe Timor & the very scarce Macau. Very fine (12) Cat. £265 {MH} US6 (image available online only)	£45
23574	1021-28	1949 Portraits set(8) fine u.m. Cat. £170 {UM}	£30
23575	1021-8	1949 Portraits set of 8 very fine mint Cat. £160 {MH} US5 (image available online only)	£44
23576	1031-34	1949 UPU set fine u.m. Cat. £35 {UM}	£10
23577	1031-4	1949 UPU, both fine m.m. and fine used. (8) Cat. £44 {MX}	£18
23578	MS1028a	1949 Portraits min sheet fresh u.m. Cat. £120 {UM} US5 (image available online only)	£35
23579		1949-65 A mint or u.m. range of mainly sets of the period, on album leaves, also a few earlier, very clean and good base for expansion (Qty) Cat. £750 {MX} US5	£149
23580	1035-1038	1950 Holy Year set of 4 mint, 50c, 1e & 5e unmounted, lightest hinge trace on 2e, v.fine Cat. £170 {MH} US5 (image available online only)	£44
23581	1049-1052	1951 Termination of Holy Year, set of 4 very fine mint Cat. £60 {MH} US5 (B)	£15
23582	1065-6	1952 Nato pair u.m. Cat. £516 {UM} US4 PH Plate 52	£146
23583	1065-6	1952 Third Anniversary of NATO, 1E & 3E50 superb u.m. Cat. £568 {UM} US5 PH Plate 52	£159
23584	1066	1952 NATO 3E50 grey and blue fine l.m.m. Cat. £500 {MH}	£40
23585	1071-1074	1952 Ministry of Public Works set of 4, very fine mint Cat. £55 {MH} US5 (B)	£14
23586	1075-1078	1952 St Francis Xavier set of 4 very fine u.m. Cat. £120 {UM} US5 (image available online only)	£35
23587	1102-09	1953 Stamp Cent set(8) fine u.m. Cat. £150 {UM}	£40
23588	1102-1109	1953 Stamp Centenary set of 8, very fine u.m. Cat. £150 {UM} US5 (image available online only)	£44
23589	1112-1115	1954 People's Education Plan set of 4, very fine u.m. Cat. £100 {UM} US5 (image available online only)	£30
23590	1118-1121	1954 4th centenary of Sao Paulo, set of 4, v.fine mint Cat. £190 {MH} US5 (image available online only)	£49

Lot No	Cat No	Description	Estimate
Portugal - continued			
23591	1118-21	1954 4th Century Of Sao Paulo set m.m. Cat. £180 {MH} US4 (image available online only)	£46
23592	1118-21	1954 Sao Paulo set fine u.m. Cat. £200 {UM}	£40
23593	1122-1130	1955 Portuguese Kings set of 9 very fine mint Cat. £65 {MH} US5 (B) ...	£17
23594	1131-1133	1955 Electric Telegraph set of 3, v. fine mint Cat. £80 {MH} US5 (image available online only)	£22
23595	1136-1139	1956 Railway Centenary set of 4, very fine u.m. Cat. £140 {UM} US5 (image available online only)	£39
23596	1136-9	1956 Railways set u.m. (4) Cat. £125 {UM} US4 (image available online only)	£38
23597	1142-5	1957 Almeida Garrett set of 4, v.fine u.m. Cat. £225 {UM} US5 (image available online only)	£65
23598	1273/1406	1965-70 A mint or u.m. range of mainly sets on album pages, very clean lot for the period. Also a few 'back of the book' mint values.(QTY) Cat. £500 {MX} US5	£100
23599		1976-2004 BIRDS - stamps from 8 issues: 1976 Portucalca '77 3e, 7e (2); 1980 Animals in Lisbon Zoo 6e.50, 20e (2 & MS); 1982 Philexfrance '82 (4); 1989 Anniversaries 55e (1); 1994 Falconry (4 & MS); 1995 Conservation Year 42e, 90e (2); 2001 Birds 2nd series (5); 2004 Birds 3rd series (5). UM. Cat. £44 {UM} US	£28
23600		1978-89 Coln of CEPT annual MS UM, complete (apart from 1986), also Azores & Madeira CEPT MS 1981-89 (ex 1986). (27 MS) Cat. £420 {UM}	£170
PORTUGAL - COLONIES - ANGOLA			
23601		1870-53 Extensive Mint & Used coln in 2 small stockbooks, from mostly Used dupl vals through to complete M/UM sets, from early Used incl 1870-85 Crown vals with 40r blue U, 50r green perf 13½ U x 2, 1886 King Luis heads to 200r M, 1913 3 Vasco de Gama surch sets with extra vals M, 1914 Ceres dupl range to 1E M, good range of Provisional ovpts, 1938 Colonial Tour set FU x 2, 1948 Tercentenary set UM, Our Lady of Fatima 6a x 2 & 9a UM, 1949 Mocamedes set UM, etc, also much value in dupl vals throughout, c/v circa £2750. (100s) HEAVY/OVERSIZE LOT - OVERSEAS SHIPPING SURCHARGE APPLIES {MX} US4	£498
23602	434-437	1948 Our Lady of Fatima set to 9a, VF UM. (4) Cat. £140 {UM} US4 (image available online only)	£41
23603	458-481	1951 Birds set to 50a in vert or horiz pairs, VF UM. (24 pairs) Cat. £1100 {UM} US4 (image available online only)	£322
PORTUGAL - COLONIES - AZORES			
23604		1868-1930 Extensive & valuable Mint & Used coln in 2 small stockbooks with many better vals and later duplicated sets, from King Luis curved label imperf unissued 25r U x 2, perf vals incl 120r blue U x 2, 240r U (faded), 1871-76 straight label vals to 150r U, perf 13½ vals to 300r U, 1879-80 perf 13½ 150r yellow M & U, 1882-85 small ovpt vals, 1894 Navigator set FU, 1895 St Anthony vals to 200 FU, 1910 Republic ovpt set M x 3, good Ceres range M & FU with papers/perf varieties, 1925 Branco set M x 3, 1926 1st Independence set M x 3, 1927 2nd set M x 2, then similar to 1930, an excellent coln with scope for further work, c/v circa £5000+ though may incl early reprints, dubious ovpts, etc. (100s) HEAVY/OVERSIZE LOT - OVERSEAS SHIPPING SURCHARGE APPLIES {MX} US4 (image available online only)	£879
23605	17/602	1870-2004 A small mint & used range on stock pages with a few early issues(some faults), then late 19th centy to 20th century with odd value to 1930 1e25 used(2), 1980 on with odd m & u values, 2 min sheets, £74.50 booklet & back of the book early issues (parcels) {MX} US4	£18
23606		AZORES AND MADEIRA 1980's Excellent collection of u.m. Azores and Madeira in a 16 page stockbook. Appears to be almost complete for the period, with sets, mini sheets and booklets. Cat. £1400 HEAVY/OVERSIZE LOT - OVERSEAS SHIPPING SURCHARGE APPLIES {UM} US2	£235
PORTUGAL - COLONIES - CAPE VERDE ISLANDS			
23607		1877-1953 Mint/Used coln in 2 small stockbooks, from early U with some dupl, through to later sets M/UM, from 1877-85 Crown vals, 1894-95 King Carlos vals to 300 M & U, Provis ovpts, good range of Ceres M & U & later UM sets. (35) Cat. £1275 HEAVY/OVERSIZE LOT - OVERSEAS SHIPPING SURCHARGE APPLIES {MX} US4	£222
23608	512-516	1981-94 BIRDS - set of 5v to 12e & 50e MS plus 1994 MS with Hong Kong 94 logo, UM. Cat. £22 {UM} US	£16
PORTUGAL - COLONIES - GUINEA			
23609	4	1881 Crown 25r deep rose with small ovpt, Used with barred pmk, centred a little N but clear of perfs. Cat. £1300 {U} US4 PH Plate 52 ..	£190
PORTUGAL - COLONIES - LOURENCO MARQUES			
23610	25-7	1895 Embossed portrait types Centenary Antonio 100r, 200r and 300r, used, except 200r is mint no gum. Well centred attractive copies (3) Cat. £230 {MX} US2 (image available online only)	£59
PORTUGAL - COLONIES - MACAU			
23611		1868-1928 Used or Mint coln on stockpage, from earlies with possible reprints incl 1868 King Luis curved label imperf 50r & 80r, 1868-70 vals to 240r U/unused, 1871-76 straight label vals to 120r, 1898 Vasco de Gama set M, 1928 Ceres set M with extra vals, good range with c/v circa £1500. (100) {MX} US4	£263
23612		1884-1935 valuable Mint/Used coln in 2 small stockbooks, at times complete and with dupl of vals & sets, from early range with some mixed condition and possible reprints, incl 1884 Crown 25r rose M x 3, 40r & 50r x 2 unused, 50r green U, 1884 80r on 100r unused and w/o accent U, 1885 Crown new colours vals incl perf 13½ 25r U, 1885 surch vals, 1888 King Luis vals M & U, Provisional ovpts, 1894 New Currency surch vals, Republic ovpts, 1913 Vasco de Gama ovpt set M/unused, 1913-24 Hermes vals, also similar Airs & Post Dues, excellent coln with scope for further sorting and c/v of circa £6750. (100s) HEAVY/OVERSIZE LOT - OVERSEAS SHIPPING SURCHARGE APPLIES {MX} US4 (image available online only)	£1348

Lot No	Cat No	Description	Estimate
Portugal - Colonies - Macau - continued			
23613	34-37	1885 local surch 10r in blue on 50r, 10r in black on 50r, 40r in red on 50r perf 12½, 5r on 25r perf 13½, fresh Used, the 5r has a small tear in the top edge, none are expertised. (4) Cat. £878 {U} US4 (image available online only)	£129
23614	59	1888 25r mauve, embossed key type, mint, large part o.g. Cat. £60 {MH} US4	£14
23615		1894-2002 Small selection of 73 (mainly) mint and used stamps covering the whole period. No complete sets. Little duplication. Includes 14 Charity Tax, 4 Postage Dues, 5 Newspaper Stamps, 1 MS & 2 covers. Generally in good condition. Useful starter selection. On Prinz stockpages, identified by SG number. {CC} US4	£26
23616	104-111	1898 Vasco de Gama set to 24a, fresh FU, well centred. (8) Cat. £170 {U} US4	£35
23617	112-130	1898-1900 ing Carlos set to 78a perf 11½ plus ½a grey perf 12½, fresh FU. (19) Cat. £265 {U} US4	£46
23618	256-263	1913 Vasco de Gama set with opt, fine MM. (8) Cat. £200 {MH} US4 ..	£46
23619	C332	1930 Charity Tax 5a purple-brown & buff without gum (as issued), fine MM, well centred. Cat. £75 {MH} US4	£18
23620	329-335	1931-33 Ceres surch uniface paper set to 12a on 14a, also chalk paper 5a on 6a, fine MM. (7) Cat. £245 {MH} US4	£50
23621	330-335	1931-33 Ceres surch vals incl 5a on 6a, fine MM. (5) Cat. £205 {MH} US4	£46
23622	368-381	1938 Historic Figures range from 4a to 5p, fresh FU. (14) Cat. £280 {U} US4	£64
23623	369-379	1938 Historic Figures range from 5a to 2p, fresh FU. (11) Cat. £138 {U} US4	£32
23624	389-390	1938 Air 70a carmine & 1p magenta, both in horiz strips of 4, FU. (2 strips) Cat. £212 {U} US4 (image available online only)	£44
23625	D410-D419	1947 set to 1p (ex 8a), Very Fine UM. (9) Cat. £255 {PD} US4	£58
23626	D410-D419	1947 set to 1p, Very Fine UM, well centred. (10) Cat. £275 {PD} US4 ..	£83
23627	410-422	1948-50 Views set to 5p, Very Fine UM. (13) Cat. £1700 {U} US4 PH Plate 52	£586
23628	418-419	1948-50 Views 1p green & 1p ultramarine, Very Fine UM. (2) Cat. £525 {UM} US4 PH Plate 52	£152
23629	424	1949 UPU 32a purple in horiz pair, Very Fine UM. Cat. £400 {UM} US4 PH Plate 52	£118
23630	425-426	1950 Holy Year pair, Very Fine UM. (2) Cat. £110 {UM} US4 (image available online only)	£32
23631	425-426	1950 Holy Year set in horiz pairs, Very Fine UM. (2) Cat. £220 {UM} US4 (image available online only)	£64
23632	427-434	1950-51 Views set to 1p, the 30a & 50a are in horiz pairs, the 1p is in a vert pair, Very Fine UM. (11) Cat. £780 {UM} US4 PH Plate 52	£234
23633	447-449	1951 Junks set of 3 in vert pairs, Very Fine UM. (3 pairs) Cat. £1300 {UM} US4 PH Plate 52	£440
23634	450	1951 Our Lady of Fatima 60a with se-tenant label, Very Fine UM. Cat. £110 {UM} US4 (image available online only)	£32
23635	458-467	1953 Flowers set (less 3a) unmounted mint. (9 stamps) Cat. £110 {UM} US ..	£44
23636	480	1960 500th Death Anniv of Prince Henry, 2p multicoloured, UM. Couple of marks on gum. Cat. £23 {UM} US4	£8
23637	493	1964 National Overseas Bank 20a, block of four, unmounted mint. Cat. £76 {UM} US	£31
23638	493	1964 National Overseas Bank 20a, corner block of four, unmounted mint. Cat. £76 {UM} US	£31
23639	542-545	1981 Camoes set, unmounted mint. (4 stamps) Cat. £24 {UM} US	£13
23640	554-568	1982-84 Building set, unmounted mint. (15 stamps) Cat. £55 {UM} US ..	£25
23641	592-597	1984 BIRDS - Ausipex '84 Stamp Exhibition. Set of 6v, 30a to 6p in matching SE corner singles, UM. Cat. £38 {UM} US	£24
23642	641-644	1987 Shek Wan Ceramics set of 4 in sheetlet of 4 strips, Very Fine UM. Cat. £152 {UM} US3	£51
23643	641a	1987 Shek Wan Ceramics strip, unmounted mint. Cat. £47 {UM} US	£21
23644	681-683	1988 Grand Prix set, unmounted mint. Cat. £26 {UM} US	£13
23645	MS712	1989 World Stamp Expo MS, Very Fine UM. Cat. £46 {UM} US3	£17
23646	MS759	1991 Flowers and Gardens (1st series) miniature sheet, unmounted mint. Cat. £85 {UM} US	£40
PORTUGAL - COLONIES - MADEIRA			
23647		1868-1994 Early to modern mixed mint & used selection on Prinz stock pages. Contains 29 stamps and 1 booklet (SG295-8). Early issues 5r (10), 5r, 25r, 50r (30, 34, 51) with perf issues. Small duplication. {CC} US4 ...	£12
23648		FUNCHAL 1892-1905 Mint/Used coln with dupl vals, from King Carlos 1892-93 vals incl 150r & 300r M, 200r U, 1897 vals to 500m, etc. (80) Cat. £490 {MX} US4	£100
PORTUGAL - COLONIES - MOZAMBIQUE			
23649		1876-1954 Mint/Used coln in 2 small stockbooks with dupl of vals and some sets, with early mixed condition, from 1876-85 Crown vals, 1886 ing Luis heads, 1895 St Anthony vals to 300r M, 1898-1901 King Carlos vals to 500r M, Provisional optvs, Republic optvs, Ceres, Charity sets, 1930-31 Albuquerque set UM, 1946 Air set FU, 1948 Our Lady of Fatima 20E UM, etc, considerable c/v in dupl vals throughout, tota c/v iro £1650. HEAVY/OVERSIZE LOT - OVERSEAS SHIPPING SURCHARGE APPLIES {MX} US4	£293
23650		1877-1933 part complete run through Mint/Used coln on SG album pages, with duplication of vals and some sets, with Mozambique incl early Crowns, Heads, surch & optvs Ceres, etc, more complete Mozambique Co incl pictorial sets, Nyassa incl 1911 optv, 1921-23 & 1924 Postage Due pictorial sets M, also ranges of Inhambane, Lorenzo Marques, Quelimane, Tete & Zambezia, useful coln. (100s) Cat. £800 {MX} US4 ..	£146
23651		1877-1935 Mozambique & Mozambique Co. Mint/Used coln on SG illus album pages, Mozambique is sparse but Mozambique more complete from early Heads, Arms, Optvs & later Pictorial & Air sets, also similar Zambezia c/v circa £450. (280) {MX} US5	£67
23652	379-382	1939 Colonial Tour set to 20E, Very Fine UM. (4) Cat. £170 {UM} US4 (image available online only)	£50

Lot No	Cat No	Description	Estimate
Portugal - Colonies - Mozambique - continued			
23653	428-431	1948 Our Lady of Fatima set to 20E, very fine UM. (4) Cat. £95 {UM} US4 (image available online only)	£29
PORTUGAL - COLONIES - MOZAMBIQUE COMPANY			
23654		1892-1940 Mint & Used coln in 2 small stockbooks (both damaged), largely complete with duplication, from 1892-93 King Luis heads, 1895-1902 Arms, 1918-24 Views sets, 1935 Air sets & 1937 Views, etc. (100s) Cat. £700 {MX} US4	£141
PORTUGAL - COLONIES AND OVERSEAS TERRITORIES			
23655		1949 UPU issues for all 8 territories/colonies, the scarce MACALS with light overall toning, m.m. (8) Cat. £290 {MH} PH Plate 52	£65
23656		AFRICAN COLONIES 1898-1945 Mint/Used range inc Vasco de Gama vals to 100r M & 150r U, 1945 Postage Due set UM. (40) Cat. £120 {MX} US4	£24
PUERTO RICO			
23657		1880-98 Mint coln of part sets, with King Alfonso XII & XII vals, 1898 optvs. (7) Cat. £100 {MH} US3	£21
QATAR			
23658	12	1957 QEII: surcharged 1r on 1s.6d blue, UM. Cat. £25 {UM} US	£12
23659	13, 13a	1957 QEII 2s.6d castles HV, wmk St Edward's Crown, type 1 (Waterlow) and type II (De La Rue), UM. Cat. £23 {UM} US2	£11
23660	14, 14a	1957 QEII 5s castles HV, wmk St Edward's Crown, type I (Waterlow) and type II (De La Rue), UM. Cat. £28 {UM} US2	£13
23661	1/26	1957-60 QEII (of GB) surcharged complete FINE USED collection, inc 1957-59 set plus 40np shade, Castle High Value type I & type II sets, 1957 Jamboree set & 1960 MC Wmk set as blocks of 4. Fine & fresh condition. (50) Cat. £306 {U} US3	£137
23662		1957-61 Mint and used collection on New Age leaves(63) including Castles both Types mint, 1961 set mint and used, fine Cat. £372 {CC} US3	£68
23663		1957-97 intact collection neatly presented on stockpages, mint & used in slightly mixed condition. 1957 Scouts mint & used. Castle HV's with 2/6d Type I & II both m.m. 5/- Type I m.m. Type I set used. 1977 used booklet pane SG634c-e. Odd value commm issues mainly used to SG1037. (107). {CC} US4	£29
23664	27-36	1961 Sheikh Ahmad bin Ali al-Thani - short set of 10v, 5n.p. to 5r (missing top value), UM. Cat. £62 {UM} US2	£30
23665	445-454	1973 Definitives set fine m.m. (10) Cat. £325 {MH} US3 PH Plate 52 ..	£103
23666	592-7	1976 Ships set u.m. (6) Cat. £72 {UM} US3	£28
23667	608-613	1976 BIRDS - set of 6v, 5d to 2r, UM. Cat. £90 {UM} US	£58
23668	624-30	1977 Definitives set u.m. (7) Cat. £71 {MH} US3	£28
23669	624-630	1977 Definitives set u.m. (7) Cat. £71 {MH} US3	£28
RHODESIA			
23670		Balance collection on SG Imperial album pages entirely used in mixed condition with some fiscal cancels ed, Incls: 1892 1d to 10/- SG1-9. ½d-4/- SG18-23 & 26. 1895 2d & 4d SG27-28. 1897 set of 8 £1 fiscal, SG66-73. 1898 to 10/- & £2-. 1909 Rhodesia optv ½d- 3/- 7/6d & 10/-. Surch set of 4 SG114-18. Double Head ½d, 1d, 2d, 2½d, 3d & 6d. Cat. £600 (64). {CC} US3	£170
23671	211/280c	KGV mint definitives with 3d, 4d(2), 8d, 10d, 1/- & ½d on 1d with nly spaced variety, all fine to very fine (7). Cat. £149 {MH} US4	£32
23672	58-62	1866 British South Africa Company opt. in black on ½d to 4d mint, some hinge remains, 1d has no gum, otherwise v.fine Cat. £166 {MH} US4 ...	£29
23673		1888-1937 BULAWAYO-Collection(97 stamps, 5 covers) including 1888 GUBULAWAYO cancel on Bechuanaland Protectorate 1d on 1d, 1899 Mahonoland 1½d orange postcard to HAMBURG with boxed 'T 10c'(stained), 1896 violet cancel(2), 'D' in diamond cancels, 1896 two ½d orange postcards {CC} US	£267
23674		1890-1935 SALISBURY-Collection(64 stamps, 18 covers) including some barred diamond and barred oval cancels, 1895 Mashonaland 1½d orange postcard to GRAAFF RENNET(some toning), 1897 similar item to DURBAN, 1899 Arms £10 brown with forged cancel, 1897 1d red postcard to England, 1900 cover to England with Arms 1d red pair, 2d brown, 1896 Arms 4d blue and mauve CTO block of 30, 1901 Registered Envelope to HAGUE, Holland, 1904 postcard to England, 1905 ½d grey postcard with Arms ½d green added, to Holland, 1913 4d blue Registered Letter to Cape Town with Double Head 1d red(some toning), 1919 cover to London with Admiral 1½d brown and GB Postage Due 1d red, 1929 cover to VALLETTA, MALTA with Admiral ½d green(4), 1935 Registered cover to NATUVA, FIJI, an interesting lot {CC} US	£445
23675		1892 BSAC Used group with all values to £1, generally good to fine condition (9) Cat. £500 {U} US	£222
23676	(17)	1892 8d on 1s, pen cancel removed and faked surcharge added. Good reference. Genuine Ct. £850. {F}	£10
23677	1/10	1892 QV: Definitives. FU Cat. £550 {U} US4 PH Plate 53	£152
23678	10-12	1892 £1- deep blue, £2- rose red & £5- sage green fiscally used. The £2 additionally perfin 'C' & the £5 with dealer mark on back (3). Cat. £80 {U} US3 (image available online only)	£28
23679	13	1892 QV: £10 brown, fine mint unused, no gum, upper marginal, slight blemishing upper quartile Cat. £3250 {MH} US4 PH Plate 53	£469
23680	13	1892 QV: £10 brown, part original gum, hinge adhesion, well centred fine m.m. Cat. £3250 {MH} US4 PH Plate 53	£908
23681	13	1892 Arms £10- brown 2 part strikes of Bulawayo Rhodesia cancels, assumed forgeries. If genuine cat £800. {U}	£40
23682	18	1892 CHARTER-Part single circle cancel on Small Arms ½d blue and vermilion, scarce {U} US	£18
23683	18-28	1892 Arms set very fine cds used. Plus Bradbury printing 2d & 4d pair (9). Cat. £265 {U} US2 PH Plate 53	£118
23684	26	1892 BSA Arms 4/- grey-black & vermilion centred slightly N, m.m. Cat. £80 {MH} US3 (image available online only)	£28
23685	6	1892 QV: 2s.6d grey-purple, perf 14½. Fine UM, centred S but perfs well clear of frame. Some nibbled perfs. Cat. £55 {UM} US	£18

Lot No	Cat No	Description	Estimate
Rhodesia - continued			
23686	6	1892 QV: 2/6d grey purple. UMM Cat. E55 {UM} US4	£32
23687		1892-1903 TULLI-Four stamps inc 1892 Small Arms 3d black and green with 'H' barred diamond cancel, 1903 Arms 2½d blue tied to piece by full strike Tuli c.d.s. {U} US	£44
23688		1892-1912 Mint and used collection on leaves(206) including 1892 Arms set to 10s mint, values to £2 mostly fiscally used, 1892-4 Arms set to 4s mint, 1896-7 Arms values to 10s mint, 1896 optps on Cape set to 6d mint, 1905 Falls set to 1s mint, 1909-12 Rhodesia opt values to 7/6d, 10s mint, condition a little mixed {CC} US4	£258
23689		1892-1919 A small used range on Hagner sheet with 1892-5 vals to 6d, 1896-97 vals to 2/6. 3/-, 4/- & 5/-, later incl. 5 x double heads vals to 1/- & KGV definitives vals to 1/-, plus 2/- & 5/- fiscal cancelled. (51) Cat. E470 {U} US6	£81
23690		1892-1922 Used collection on Imperial leaves(103) including 1909 Rhodesia opt set to 10s, 1910-13 Double Head values to 2s, also some high values fiscally used {CC} US3	£170
23691		1892-1975 KOPJE SALISBURY-Collection(33 stamps, 7 covers) including 'I' barred diamond cancels on Arms types(11) Kopje Salisbury cancels inc 1912 cover to England with Arms ½d green, 1d red(2), 1903 1d red envelope used locally, 1950 cover to Kansas with New York Postage Due markings, 1954 cover to England with Falls 3d blue(4), {CC} US	£134
23692		1892-1980 UMTALI-Collection(44 stamps, 31 covers) including 1894 two stationery cards to Cape Town, stained, 1903 postcard to England, 1905 2½d grey envelope to Germany, ditto used locally, 1907 two colour postcards of Victoria Falls to England, 1901 postcard to England, 1922 Mission Press postcard to USA, 1932 4d blue Registered Letter to ODZI, 1933 Regd Air Mail cover to London, 1953 4d blue Registered Letter to England, 1964 local cover with ½d black and green coil pair and Postage Due 6d purple, a good lot {CC} US	£312
23693	10	1892-3 £1 deep blue used with cleaned fiscal cancel & forged cds applied on top. An decent lloking spacefiller {U} US	£18
23694	10	1892-3 £1 deep blue 'used' with probably forged cancel, attractive spacefiller {U} US	£27
23695	10	1892-3 Arms £1 deep blue fresh mint, fine Cat. E325 {MH} US4 PH Plate 53	£116
23696	11	1892-3 Arms perf 14 £2 rose red fine used, Umtali c.d.s. Cat. E180 {U} US4 (image available online only)	£64
23697	13	1892-3 Arms £10 brown apparantly mint, may be regummed Cat. E2750 {MH} US4 PH Plate 53	£194
23698	13	1892-3 Arms £10 brown fine fiscally used perfin Cat. E70 {U} US4 (image available online only)	£26
23699	1,etc	1892-93 Arms set to 10s plus 2/6d shade(8) mint, gum faults, the 10s without gum Cat. E544 {MH} US3	£68
23700	1/8	1892-93 1d & 6d (faults, not counted in cat value), then v.fine used 1/-, 2/-, 2/6 & 5/-. (6) Cat. E183 {U} US (image available online only) ..	£71
23701	10	1892-93 £1 deep blue lightly used, v fine Cat. E180 {U} US PH Plate 53	£80
23702	12	1892-93 £5 sage green perfin 'used' with forgerd cancel of (U)mtali, an interesting spacefiller {U} US	£18
23703	12	1892-93 Arms £5 sage green fine used, full LOMOGUNDI postmark Cat. E500 {U} PH Plate 53	£250
23704	13	1892-93 £10 brown unused, small off-white gum traces, fine & very scarce Cat. E3250 {MH} US PH Plate 53	£712
23705	13	1892-93 Arms £10 brown perfined 4 6 00, not cancelled Cat. E75 {R} PH Plate 53	£50
23706	18/25	1892-94 ½d, 2d, 3d, 4d, 8d & 3/- all v.fine used (6) Cat. E158 {U} US ..	£53
23707	18/26	1892-94 set to 8d plus 4s, light toning on 8d, h/r, m.m. (6) Cat. E200 {MH} US3	£44
23708	18/26	1892-94 QV: Definitives. FU Cat. E225 {U} US4 PH Plate 53	£79
23709	18-26	1892-94 Arms set to 4s(7) fine mint Cat. E350 {MH} US3	£123
23710	26	1892-94 4s grey-black & vermilion, fine cds used. Cat. E85 {U} US (image available online only)	£53
23711		1892-95 BSAC Used group inc thin paper set to both 8d shades & thick paper set, good to fine condition (9) Cat. E130 {U} US	£58
23712	26	1893 QV: 4/- grey black & vermilion MM Cat. E80 {MH} US4	£25
23713	26	1893 QV: 4/- grey black & vermilion LMM Cat. E80 {MH} US4	£26
23714		1894 BULAWAYO-Mashonaland 1d blue postcard to JOHANNESBURG cancelled GUBULAWAYO DE 17 94, fine and rare {C} US (image available online only)	£312
23715		1894-1988 GWELO-Collection(78 stamp, 13 covers) including Large Arms 1d and 3d with 951 cancels, 1899 Gwelo cancels on Large Arms 8d green and mauve block of 15, 1912 cancels on Arms E2 brown block of eight, 1908 colour Victoria Falls postcard to Transvaal with Arms 1d red(clipped at right), 1913 cover to Niagara Falls with Double Head 1d red, 1921 Postcard to England with Admiral 1d red, 1932 4d blue Registered Envelope to Wales with S.Rhodesia 2s black and brown, Falls 2d green and brown, 1931 cancel on Admiral 3d blue block of four, 1942 and 1945 censored covers to Eire, 1988 cover with Postage Due 1c, 6c strip of three, a good lot {CC} US	£222
23716		1895 BULAWAYO-Mashonaland 1½d orange postcard to MAFEKING cancelled GUBULAWAYO FE 15 95, slight age staining {C} US (image available online only)	£80
23717		1896 BULAWAYO-Cover to England with Arms 6d blue tied Bulawayo AP 96 pmk, fine {C} US (image available online only)	£142
23718		1896 MANGWE MATABELELAND-Full strike on Large Arms 1d scarlet and emerald, fine and rare {U} US	£36
23719		1896 Fournier Forgery of the British South Africa Company handstamps(3), the 8d surcharge (SG 17) & 'Francesstown/S.Africa 1 MY 96' cds, all on small pieces written up on album leaf. {F} US	£36
23720		1896 British South Africa Company overprints on Cape 3d, 4d & 6d cds used, 3d has trimmed perf at base, o/w fine(3) Cat. E185 {U} US	£36
23721		1896 BULAWAYO-'On active service' cover to England, Matabele Rebellion, marked 'T 60c', small part of front missing {C} US (image available online only)	£156

Lot No	Cat No	Description	Estimate
Rhodesia - continued			
23722	29-37	1896 Coatof Arms set with 'Small Dot to right of Tail' cds very fine used. (9). Cat. E110 {U} US2	£47
23723	29-50	1896 Die I 1d, 2d, 3d, 8d, 1/-cds used, 3/- fiscal used & 4/- used. Die II ½d 4d, 6d, 5/- cds used, 2/-, 2/6d & 10/- fiscally used. (14). Cat. E70 {U} US3	£21
23724	33	1896 6d mauve & pink 'Arms' issue DIE 1, a fine mint copy. Cat. E85 US3	£22
23725	34	1896 QV: 8d green & mauve/buff. MM Cat. E22 {MH} US4	£8
23726	41-50	1896 Coat of Arms Lion fully shaded no dot set (Excl 1d SG42) cds fine used. 10/- with small tearright side. With both shades of the 4d. (9). Cat. E180 {U} US2	£39
23727	58	1896 QV: 1/2d grey black FU Cat. E25 {U} US4	£9
23728	58/62	1896 optvd. ½d and 4d (heavy hinge), m.m. Cat. E58 {MH} US3	£12
23729	58/64	1896 QV: Overprints. FU Cat. E350 {U} US4 PH Plate 53	£124
23730	58/64	1896 Cape of Good Hope 'BSAC' opt'd set, used - 1s pen cancelled. (7) Cat. E350 {U} US	£80
23731	58-62	1896 COGH opt British South Africa Co. ½d to 4d used (3d unused no gum). (5). Cat. E165 {U} US3	£30
23732	58-62	1896 British South Africa Company opt. in black on ½d to 4d good to fine used (5) Cat. E175 {U} US4	£35
23733	58-64	1896 Overprints on Cape set(7) fine used Cat. E350 {U} US4	£118
23734	59	1896 1d rose-red, optv 'British South Africa Company' on Cape of Good Hope 1d stamp, mint with h/r. Cat. E23 {MH} US	£9
23735	59	1896 on Cape 1d, centred to SW, fresh, fine m.m. Cat. E23 {MH}	£9
23736	60	1896 QV: 2d deep bistre LMM Cat. E30 {MH} US4	£9
23737	60	1896 2d deep bistre, optv 'British South Africa Company' on Cape of Good Hope 2d stamp, mint with h/r, large part o.g. Cat. E30 {MH} US ..	£11
23738	62/72	1896 on Cape 4d, 1897 set to 8d, incl. extra 2d, good used. (9) Cat. E69 {U} US5 (B)	£12
23739	63	1896 6d deep purple, optv 'British South Africa Company' on Cape of Good Hope 6d stamp, mint with h/r and hinge trace, large part o.g. Cat. E70 {MH} US	£19
23740	63	1896 QV: 6d deep purple. G/FU Cat. E80 {U} US4	£19
23741		1896-1972 & RHODESIA & NYASALAND: A mainly used collection on Hagner sheets from 1896 values to 2/- & 10/-, some 1898 Arms types used to 6d(2 perfs), KGV types to 6d used & 2d 7 2½d mint, later QEII ITU set in mint blocks of 4, 2/6 & Churchill 5/- on 1/3 mint, Independence, later includes u.m. butterflies to \$2 etc. Also, Rhodesia & Nyasaland 1954 QEII to £1 v.f.used, 1959 vals to 10/- used plus a few mint, Later useful commems and Christmas 1977 set & minerals, animals & scenery pictorials to \$2 unmounted mint. A really nice collection (c270) Cat. E500 {MX} US5	£85
23742		1896-97 TATI MATABELELAND-Cancels on Small Arms 2d green and vermilion block of four on piece, Large Arms 1d(toned) and 6d, also two Bechuanaaland {CC} US	£44
23743		1896-97 Die II plates 3 & 4 used collection on 3 album leaves with ½d(5), 1d(4), 2d(3), 4d,(7), 6d (6)incl 4 block), 2/-(3), 2/6(2- one pen cancelled), 5/-(3 + pair with punched hole cancel(4-1-0-7)), 10/- 2 used + 1 punched holes & 1 used fiscally, plus one with overprint 'Agent Salisbury' in black. Nice lot to develop (43) {MX} US	£134
23744		1896-97 Used values ½d to 2/- then fiscally cancelled 5/-, & 10/- then £1 black & red brown on green also fiscally used. Good spacefillers.(12) {U} US5 (B)	£15
23745	0/35	1896-97 Die 1: 2d, 3d, 8d & 1/-, fine to very fine mint (4) Cat. E107 {MH} US4	£24
23746	29/37	1896-97 QV: Definitives. FU Cat. E110 {U} US4	£35
23747	29/37	1896-97 Die I, Plates 1 & 2 'Arms' set, fine used (7) Cat. E110 {U} US ..	£67
23748	29/37	1896-97 Die I plates 1 & 2, defins to 4/- used, some duplicates(13) Cat. E163 {U} US	£44
23749	29/49	1896-97 Die I x 7 vals to 4/- & Die II x 8 vals to 5/-. All very used (15) Cat. E118 {U} US4	£26
23750	29-37	1896-97 Die 1 set to 4s, ex. 1s, good used. Cat. E116 {U} US5 (B)	£18
23751	29-37	1896-97 Fine used set of nine to 4/-. Cat. E100 {U} US4	£24
23752	30/63	1896-97 Large Coat of Arms issues with fine used values to 5/-, (plus 10/- pen cancelled), 1897 1d mint. Mainly very fine (2) {U} US6	£23
23753	31/7	1896-97 Die 1 3d to 4s (ex. 6d), h/r, m.m. (6) Cat. E270 {MH} US3 (image available online only)	£68
23754	35-37	1896-97 Arms 1/-, 3/- & 4/- very fine mounted mint(3) Cat. E194 {MH} US4 (image available online only)	£44
23755	36	1896-97 QV: 3/- green & mauve/blue. MM Cat. E90 {MH} US4	£29
23756	41/50	1896-97 QV: Definitives Die II. FU Cat. E180 {U} US4	£61
23757	41/50	1896-97 Die II, Plates 3 & 4 'Arms' set (less 5s - SG 49), fine used (8) Cat. E160 {U} US	£98
23758	44	1896-97 QV: 4d ultramarine & mauve in a block of 4. FU Cat. E52 {U} US4	£19
23759	49	1896-97 QV: 5/- chestnut & emerald MM Cat. E65 {MH} US4	£21
23760	50	1896-97 10/- slate & vermilion on rose, very fine cds used Cat. E80 {U} US4 (image available online only)	£24
23761	50	1896-97 10/- slate & vermilion on rose, superb used with neat cds cancel Cat. E80 {U} US4 (image available online only)	£26
23762		1897 ½d(2), 1d 2d used, 2d mint, 3d(2), 4d, 6d, 8d(2) used & 8d mint, clean little lot(11) Cat. E121 {U} US	£36
23763	44	1897 LOMOGUNDI-Large Arms 4d blue and mauve with JY 18 97 cancel in purple, fine and very rare {U} US PH Plate 53	£142
23764	66/72	1897 'Arms' set to 8d, cds used (7) Cat. E36 {U} US	£18
23765	66-72	1897 set to 8d ex. 3d, 1d without gum, some gum disturbance, part o.g./m.m. (6) Cat. E160 {MH} US5	£21
23766	67/83	1897 1d, 3d and 4d, 1898-1908 1d (both) to 6d (ex. 3d), h/r, m.m. (9) Cat. E190 {MH} US3	£44
23767	69s	1897 3d brown-red & slate-blue, a horizontal pair with diagonal Specimen overprint in black, lightly hinge with full o.g. Scarce {S} US (image available online only)	£36

Lot No	Cat No	Description	Estimate	Lot No	Cat No	Description	Estimate
		Rhodesia - continued				Rhodesia - continued	
23768	70	1897 QV: 4d ultramarine and claret, corner marginal single with sheet number 264. Stamp UM, NHM but with unobtrusive hinges in margin/selvedge only. Very fine piece. Cat. £38 {UM} US3 (image available online only)	£23	23801		1900-82 HARTLEY-Collection(21 stamps, 6 covers) including 1910 cover to Plumtree, 1944 cover to England, also a few HATFIELD {CC} US	£44
23769	66-72	1897-1909 Coat of Arms 'Scroll Between' short set to 8d cds used. 1909 surch set 5d m.m. with h/r, rest cds used. (11). Cat. £70 {U} US2	£24	23802		1900-96 MARANDELLAS-Collection(55 stamps, 12 covers) including 1900 1d red postcard to Scotland, 1910 1d red postcard to London, 1935 cover to BANNU, WAZIRISTAN, North West Frontier Province with SJ 1d(7), similar cover with SJ 2d pair, 1944 Registered Letter to England, S.Rhodesia 1945 cancels on 5s blue and green block of 16, 1949 Registered letter to England, a good lot {CC} US	£267
23770	114-18	1897-1939 BULAWAYO-REGISTERED cancels collection(11 stamps, 6 covers) including 1904 4d blue Registered Envelope with Arms 1d red pair to UMTALI, 1932 4d blue Registered Letter with 8d and 1s to London, 1933 4d blue Registered Letter with 1d red to JOHANNESBURG, 1935 Regd Air Mail cover to England with SJ 1d(2),2d,6d {C} US	£178	23803	70	1901 GWELO-Cover with Large Arms 4d ultramarine and claret tied NO 23 01 pmk to Cardiff, England(sic), slight staining {C} US	£44
23771		1897-1979 MELSETER-Collection inc Large Arms 4d blue and claret, Small Arms 1d red(2), 1911 4d blue Registered Envelope to Glasgow with Rhodesia ovpt 2½d blue(some toning), some others inc 1947 MEYRICK PARK on 6d grey, MIAMI(6), MKOBA, MONDORO {CC} US	£178	23804	92	1901 QV: £5 deep blue. BPA Cert which states 'Slightly soiled'. VLMM Cat. £3250 {MH} US4 PH Plate 53	£879
23772		1897-1981 SESHEKE-Collection inc 1897 Large Arms ½d grey black and purple, 1910 Small Arms 4d olive, 1927 1d red postcard to SWITZERLAND, 1935 cover to FRANCE, 1937 cover to England, SHIWA NGANDU 1944 on 1½d yellow brown pair, SINDA inc four covers {CC} US	£134	23805	93	1901 QV: £10 lilac. UMM Cat. £4500 {UM} US4 PH Plate 53	£2637
23773		1897-98 FRANCISTOWN-Postmarks on Rhodesia Arms types(6) and on Bechuanaland(5), also FAMONA 1962-78 four stamps {CC} US	£44	23806		1901-03 BULAWAYO B.S.A.P. CAMP-On Large Arms ½d,4d,6d and Small Arms 1d red(2), also BULAWAYO AIRPORT 1960 on 6d purple on piece {U} US	£44
23774		1898 KOPJE SALISBURY-Registered cover to Scotland with Large Arms 1d(4), 6d(2), fine {C} US	£62	23807		1902 ORTONS DRIFT-29 OCT cancel on Arms ½d green pair, fine and rare {U} US (image available online only)	£44
23775		1898 SEBANGA POORT-Full 30 OCT strike on Large Arms 1d scarlet and emerald pair, fine and rare {U} US (image available online only)	£44	23808		1902-12 VERACITY-Skeleton 25 AU 02 on Large Arms 3d brown and blue, VERACITY MINE 1910 Small Arms ½d green pair, and 1912 on Double Head 1d red(2), fine {U} US	£125
23776		1898 SEBANGA POORT-Part strike on Small Arms 1d red {U} US	£9	23809		1902-80 MAZOE-Collection(16 stamps, 4 covers) including 1902 Arms 2d brown, 1907 Arms 1d red, 1954 cover to USA, 1972 Mazoe Valley Special TPO covers(3) to Salisbury, 1980 Registered Letter to Bulawayo {CC} US	£44
23777		1898 FORT USHER-Arms 1d red with Fort Usher pmk, fine {U} US	£36	23810		1903 British South Africa Co 2½d vert joined pair (positioned s/ways) (SG80) tied with faint Anterior Mine No 1903 cds cancel. Address to Maj Gen Cockburn, Dover. On reverse Bulawayo 28 Nov 03 transit. Dover 19 Dec 03 receiving. Some edge wear and torn back flap. {C} US	£40
23778		1898 SHAMROCK M. SKELETON-Part cancel on Small Arms ½d green {U} US (image available online only)	£44	23811		1903 SABIWA SKELETON-AP 23 cancel on Small Arms 1d red with part of adjoining stamp, tied to a small piece, faults at right but rare, believed only about 16 known {U} US PH Plate 53	£111
23779	13	1898 LOMOGUNDI-Full 18 MY 98 pmk on Arms 10½ brown, fine, handstamped on reverse Cat. £800 {U} US PH Plate 53	£356	23812		1903 SABIWA MINE-13 AUG cancel on Arms 1d red, fine, believed only about 8 known {U} US PH Plate 53	£89
23780	58-64	1898 Overprints on Cape set(7) mint, the 6d and 1s have traces of gum toning Cat. £325 {MH} US3	£96	23813		1903-64 Revenue-Selection inc 1903 Manica Trading Company two pieces with Rhodesia Arms types cancelled BEIRA, later inc 1947 C.L. de BEER cheque to Rhodesia Railways, 1961 Personal Tax 10s blue, £1 red(3) {R} US	£71
23781	77b	1898 QV: 1d rose IMPERF BETWEEN (Vertical pair). LMM Cat. £550 {MH} US4 PH Plate 53	£206	23814		1903-76 VICTORIA FALLS-Collection(11 stamps, 15 covers) including 1903 postcard to England, 1907 postcard to England, 1908 ditto, 1915 postcard to Vancouver with Admiral 1d red, 1916 postcard to Ireland with Admiral 1d red, 1934 two postcards to England, also a few VICTORY AVENUE, odd fault but mainly fine {CC} US	£178
23782	84	1898 QV: 1/- bistre. MM Cat. £45 {MH} US4	£15	23815		1903-79 SELUKWE-Collection(24 stamps, 7 covers) including 1904 postcard to England with Arms ½d green pair, 1909 cover to England with Rhodesia ovpt 2½d blue, 1935 two covers to England, 1937 Regd cover to USA, also a few SELOUS, etc {CC} US	£134
23783	84	1898 QV: 1s bistre, perf 15, mint with hinge traces. Couple of nibbled perfs at base, centred E but design well clear of perfs. Cat. £45 {MH} US	£18	23816		1904 British South Africa Co. 2½d dull blue SG80tied to plain cover with Anterior Mine 1 Mar 04 cds cancel. Hand address to Major Gen Cockburn, Dover. Some edge faults but scraze. {C} US	£44
23784		1898-1908 'Arms' definitive set of values to 10s & £2, fine used (14) Cat. £110 {U} US	£53	23817		1904-79 NDOLA-Collection(22 stamps, 13 covers) including 1904-09 Small Arms types(7), 1933 and 1934 1d brown envelopes with 1d stamp added to CAPE TOWN, 1949 Registered Letter to London, 1957 Airmail cover to England, 1961 Registered Letter to England, 1964 O.H.M.S. Registered Letter to England, 1971 two Registered Letters to Oxendales, England {CC} US	£178
23785	75/91	1898-1908 Used range to £2 with most values, some duplicates, includes 5/- & 7s6d, very clean lot(18) Cat. £125 {U} US	£36	23818		1904-80 GWANDA-Collection(16 stamps, 2 covers) including Arms 2½d blue, 6d mauve, S.Rhodesia Admiral 1d(3),6d,10d, 1978 and 1980 covers to Bulawayo, fine {CC} US	£44
23786	75-99	1898-1908 A small, range with Arms types x 10 vals to £2 used & Victoria Falls 1d, 2½d(both perfs), used, 5d, & 1/- both mint & 5/- used. Very useful little group(16) Cat. £231 {MX} US4	£46	23819		1905 BRITISH ASSOCIATION VICTORIA FALLS-Postcard of Kimberley to England with Arms 1d red tied 'British Association Victoria Falls' Sep 12 large cancel, slight staining, similar cancels Sep 12 and Sep 13 on Falls 1d red {C} US (image available online only)	£267
23787	81var	1898-1908 3d claret mint with Specimen perfin inverted. Very fine {S} US4	£18	23820	94/99	1905 KEVIL: Victoria Falls Bridge FU Cat. £325 {U} US4 PH Plate 53	£114
23788	92	1898-1908 Arms £5 deep blue fiscally used perfin, small mark on reverse Cat. £25 {R}	£13	23821	94/99	1905 Victoria Falls set, good to fine used (6) Cat. £325 {U} US	£178
23789	93	1898-1908 Arms £10 lilac fine fiscally used perfin Cat. £60 {R}	£30	23822	94-9	1905 Falls set(6) fine used Cat. £325 {U} US6	£81
23790		1899 BULUWAYO-1d red Mashonaland 'Reply Paid' card to GERMANY with Large Arms ½d, Small Arms 1d red cancelled BULAWAYO 18 MAR 99, slight ageing, rare {C} US (image available online only)	£222	23823	94-99	1905 Victoria Falls set of 6 to 5/-, very fine mint Cat. £350 {MH} US PH Plate 53	£134
23791		1899 GEELONG-Full 2 MAR 99 c.d.s. tying Arms 4d blue and claret to piece, stated to be 'Rare blank' {U} US (image available online only)	£44	23824	94-99	1905 BRITISH ASSOCIATION BULAWAYO-SEP 14 cancels on Falls set(6) on 'PARCEL ADVICE' envelope, small tear at top Cat. £660 {C} US (image available online only)	£356
23792		1899 GWELO-Arms 1d blue 'MASHONALAND Inland Post Card' with Large Arms ½d slate and violet(2) cancelled 5 JAN 99 stated to be 10 days earlier than first recorded date, fine {C} US (image available online only)	£267	23825	94-99	1905 Falls set(6) mint, the 5s has a light crease Cat. £350 {MH} US3	£96
23793	71	1899 EAGLE HAWK-Almost full strike 17 JUL 99 on Arms 6d dull purple and pink, fine {U} US (image available online only)	£36	23826	94s-99s	1905 Falls set to 5s, ovptd. on perf (5d) SPECIMEN, all also further ovptd. ULTRAMAR in violet for distribution to Portuguese Colonies, perf toning and patchy gum o.g. SCARCE. (6) {S} US2 PH Plate 53	£157
23794		1899-1907 LOGOMUNDI-1899 cancel on Large Arms 4d blue and mauve, 1904 cancel on Small Arms 2½d blue, 1907 cancels on Small Arms 1d red block of four, fine {U} US	£36	23827	95	1905 Falls 2½d, 1909-12 ovptd. 1d to 2s6d (ex. 3d and 4d), h/r, m.m. (7) Cat. £110 {MH} US3	£23
23795		1899-1980 PANHALONGA-1899 1d blue stationery cut out, 1902 Arms 2d brown on piece, name changed to PENHALONGA in 1903, collection includes 1905 postcard from London, 1906-08 Arms ½d green on piece, 1d red strip of three on piece, 2d brown, 1910 1d red stationery envelope to Vienna, Double Head 1d red(3), 1926 Admiral 1d red pair on piece 'PFHALONGA' cancel, 1936 Air Mail cover to London with 6d black and magenta, 1938 cover to London, 1949 postcard to MATAPOS, 1958 cover to MALLORCA, an interesting lot {CC} US	£222	23828	98-9	1905 Falls 2c6d (slightly patchy gum) and 5s, h/r, m.m. Cat. £290 {MH} US2 PH Plate 53	£78
23796		1900 GWELO-1d blue 'MASHONALAND Inland Post Card' to Flensburg, Germany cancelled Gwelo 20 APR 00, some tone spots {C} US	£36	23829	99	1905 KEVIL: Victoria Falls 5/- violet. MM Cat. £150 {MH} US4	£46
23797		1900 KOPJE SALISBURY-Mashonaland 1d blue Inland Post Card with Arms 1d red, to Woodhall Spa, England {C} US (image available online only)	£142	23830	99	1905 Falls 5s violet fine used Cat. £50 {U}	£30
23798		1900-18 BULAWAYO-Collection(26 stamps, 22 covers) including 1900 cover to London with Large Arms 4d pair, 1901 1d red postcard, 1903 2½d envelope to SPAIN, cover to SCOTLAND with Arms 2½d blue, 2½d envelope to GERMANY, 1904 cover from RAZMAKHNIINO, RUSSIA, 1905 cover to England with 'Beira and Mashonaland Railways' cachet on reverse, 1907 Late Fee letter from London, 1918 postcard to CAPE TOWN with Postage Due 1d, not tied {C} US	£445	23831	99	1905 Falls 5s violet perf 14 fresh unused no gum Cat. £140 {MH} US4 (image available online only)	£26
23799		1900-77 ENKELDOORN-Collection(20 stamps, 4 covers) including 1930 postcard to England with violet cachet 'REV. FR. LAURENCE S.D.C.' Admiral ½d green strip of three stated to be the lower half of a booklet pane, slightly stained, 1939 Air Mail cover to England with GV 6d black and magenta {CC} US	£89	23832		1905-78 WEST NICHOLSON-Collection(9 stamps, 4 covers) including 1906 postcard to England, stained, 1944 Censored cover to NEW YORK with Falls 3d blue, 1961 Regd O.H.M.S. cover to Bulawayo, some others inc WILLOUGHBY'S HALT 1923 on Admiral 1d red, 1927 on Admiral 1½d brown, WEST END BULUWAYO inc 1961 local Registered Letter, ZAKA inc 1927 Admiral 1d red, ZALOKA 1928 1d red(2) {C} US	£222
23800		1900-79 MOUNT DARWIN-Collection(16 stamps, 1 cover) including 1900 Large Arms 2d brown and mauve, 1910 Rhodesia ovpt 1d red, 1979 Rhodesia Army Free cover to PLUMTREE {CC} US	£27	23833		1906 British South Africa Co. ½d blue green Arms embossed stationery envelope uprated with 3d x 2 SG31, tied with Belingwe 13 Apr 1906 cds cancels. Printed top left P Falk Fifth Street Gwelo. Manuscript Registered & Via London. Addressed to New York. On reverse Bulawayo reg 14 Apr 1906 cds, New York Reg 13 May 06 receiving. Some staining. {C} US	£53

Lot No	Cat No	Description	Estimate
Rhodesia - continued			
23834		1906 Cape of Good Hope 1d QV postal stationary card uprated with BSA ½d green & 1d rose (SG75 & 77) tied with Bellingwe 27 Apr 06 cds cancels. Bulawayo 28 Apr 06 transit. Baden 20 May 06 receiving. Top right corner repaired otherwise fine. {C} US	£44
23835		1906 KILLARNEY MINE-Postcard of Victoria Falls, the Chasm with Arms 1d red tied Killarney Mine 13 JUL 1906 pmk, to London, re-directed to Bognor {C} US (image available online only)	£134
23836		1906-78 INYANGA-Selection inc 1911 on Rhodesia ovpt 1d red, 1954 set to 1s on Regd Air FDC to England, also INYATI 1906 on Rhodesia ovpt 1d red, a few INYAZURA, JULIASDALE, JUMBO {CC} US	£53
23837		1906-80 RUSAPE-Collection(21 stamps, 8 covers) including 1917 censored cover to International Peaca Bureau, Berne, Switzerland with Rhodesia ovpt 2½d blue, 1936 cover to Holland, 1937 Coronation set on cover to HEADLANDS, 1944 Regd cover to UMTALI, 1951 cover to Red Cross, Geneva, a fine lot {CC} US	£134
23838	84bc	1907 QV: 1/- bistre in an IMPERF PAIR. LMM Cat. £3250 {MH} US4 PH Plate 53	£1231
23839		1907-57 FELIXBURG-Collection(11 stamps) inc 1907-9 Arms ½d green(4), 1d red(2), fine {CC} US	£27
23840		1907-79 HEADLANDS-Collection(12 stamps, 1 cover) including 1907 cover to Cape Town with Arms 1d red, fine {CC} US	£36
23841		1907-79 ESSEXVALE-Collection(20 stamps, 3 covers) 1907 Arms 1d red, 6d mauve, 1928 Admiral 1d strip of five, 1936 Air Mail cover to Johannesburg with 4d black and orange, 1938 cover to USA, also FEATHERSTONE stamp(3), fine {CC} US	£44
23842	75,etc	1908 Arms ½d to £1 ex 3d(9) with italic Specimen ovpt, the 7/6d and 10s are perf Specimen, the 10s without gum, other fresh and fine mounted mint {S} US5	£149
23843		1908-27 BEMBESI-Stamps(7) comprising Small Arms 1d red, Rhodesia ovpt 1d red, Double Head ½d green(faults), S.Rhodesia Admiral ½d, 1d(2), 1½d {U} US	£18
23844		1908-50 BULAWAYO-STATION cancels(16 stamps, 6 covers) including 1908 postcard of Rhodes' Statue to England, 1915 postcard to England, 1929 cover to England, 1932 cover to England with long letter, 1933 Air Mail cover to England {C} US	£107
23845		1908-79 MARULA TANK-Selection(4 stamps, 2 covers) including 1908 part strike on Arms 1d red, 1953 Marula Regd cover to Kimberley {CC} US	£27
23846		1908-79 PETAUKE-Selection inc full 1908 cancel on Large Arms 10s slate and vermilion/rose, 1971 Registered Letter to England, also PUTA 1971 cover to England, 1951 Air Mail cover from London to LUSAKA with 'RETURNED LETTER BRANCH/LIVINGSTONE' cancel on reverse {CC} US	£89
23847		1908-79 ODDZI-Collection(14 stamps, 2 covers) including Arms 2½d blue, 1928 Admiral ½d green pair, 1d red, 1½d brown, 2d black 1954 cover to USA {CC} US	£27
23848	114,116-8	1909-11 5d on 6d & 7½d on 2/6 both mint, 10d on 3/- & Two Shillings on 5/- both used. Very fine (4) Cat. £51 {U} US	£18
23849	114/118	1909-11 surcharged 'Arms' set, good to fine used (4) Cat. £35 {U} US ..	£18
23850	114/52	1909-11 surcharge set, 1910-13 Double Heads 4d, 6d, 10d and 1s, h/r, m.m. (8) Cat. £290 {MH} US3 (image available online only)	£68
23851	114-118	1909-11 KEVIL: surcharged set of 4v, 5d on 6d to 2s on 5s, mint with h/r and traces, lower 3v large part o.g. Cat. £50 {MH} US	£18
23852	118	1909-11 2s on 5s orange horiz strip of four fresh m.m., off centre Cat. £80 {MH} US3 (image available online only)	£28
23853		1909-12 'Arms' opt'd 'Rhodesia' range with most values to £1, good to fine used (13) Cat. £250 {U} US	£111
23854	100/8	1909-12 ½d, 1d, 4d to 2s6d, h/r, fresh m.m. (6) Cat. £105 {MH} US5 (B)	£19
23855	113	1909-12 Rhodesia ovpt £1 grey purple fine CTO Cat. £110 {U} PH Plate 53	£50
23856	113c	1909-12 Rhodesia ovpt £2 brown fine fiscally used perfin Cat. £50 {R} ..	£30
23857	165a	1909-12 ovptd. 4d, NO STOP variety, off-centre to NE, some short perfs, o.g. Cat. £110 {MH} US3	£21
23858	100var	1909-13 ½d green, an unmounted mint horizontal strip of 3 each stamp showing a different top bar to the A of Rhodesia, a really nice little item for the specialist. Mounted on a display page. {UM} US	£27
23859		1909-75 PEMBA-Small selection inc 1909 Arms 1d red(2) and 1938 cover to BELGIUM, also two 1979 pieces with PARKLANDS KITWE cancels {CC} US	£18
23860		1909-78 GOLDEN VALLEY-Collection(9 stamps, 2 covers) including Double Head 1d red(2), 1910 colour postcard of 'The World's View, Matapos' to USA with Rhodesia ovpt 1d red, Gatooma transit, 1937 Coronation set on Regd local cover, also six GOROMONZI stamps {CC} US	£89
23861		1909-79 FIGTREE-Collection(17 stamps, 1 cover) including 1909-10 Arms ½d green pair, 1d red(2), 1979 cover to Bulawayo with 'Rhodesia' removed from datestamp {CC} US	£27
23862		1909-80 QUEQUE-Collection(approx 60 stamps, 11 covers) including 1934 cover to London with 1d red pair, 1937 cover to Cornwall with Falls 2d, 1937 Air Mail cover to London with GV 2s black and brown, 1937 cover to Bulawayo, 1938 cover to Cornwall, 1938 cover to Iowa, 1948 Registered cover to Johannesburg {CC} US	£178
23863		1909-80 FORT RIXON-Small group(6 stamps, 2 covers) inc 1923 Admiral 1½d yellow brown pair, 1926 Admiral 1d red pair, 1979 and 1980 covers with 'Rhodesia' removed from datestamp {CC} US	£27
23864		1910 British South Africa Co. 1d carmine rose SG101 tied to real photo postcard with Battlefields Mine 7 May 1910 cds. Very fine strike. Addressed to Sweden. Picture side uncaptioned thatched single story dwelling. Paid £100 in 2015. {C} US (image available online only)	£67
23865		1910 PEGGY MINE-Large part cancel on Rhodesia ovpt 1d red {U} US ..	£9
23866		1910 OLD UMTALI-19 NOV cancel on Rhodesia ovpt 1d red fine {U} US	£18
23867		1910 KILLARNEY MINE-Light strikes on Rhodesia ovpt ½d green pair {U} US	£18

Lot No	Cat No	Description	Estimate
Rhodesia - continued			
23868	123	1910 KGV: Double-Heads - 1d bright carmine, perf 14, mint with trace of large hinge. Centred slightly N. Cat. £40 {MH} US	£18
23869	133	1910 KGV: Double-Heads - 2½d chalky-blue, perf 14, mint with h/r and trace. Cat. £35 {MH} US	£16
23870	135/152	1910 Double Head group each well centred very fine cds used & taken as cheapest shade, 3d purple & yellow ochre. 4d black & orange. 6d brown & purple. 10d scarlet & reddish mauve. 1/- black & pale blue green. (5). Cat. £150 {U} US3	£58
23871	140	1910 KGV: Double-Heads - 4d black and orange, perf 14, mint with h/r and trace of large hinge. Cat. £50 {MH} US	£18
23872	141	1910 Double Head 5d taken as purple-brown & olive-green well centred bright fresh colour m.m. with some h/r. Cat. £65 {MH} US3 (image available online only)	£23
23873	141a	1910 Double Head 5d purple-brown & olive yellow m.m. with some h/r. Cat. £60 {MH}	£26
23874	145	1910 KGV: Double-Heads - 6d brown and purple, perf 14, mint with hinge traces. Missing perf top right. Cat. £75 {MH} US	£18
23875	147	1910 KGV: Double-Heads - 8d dull purple and purple, perf 14, mint with large h/r and traces. Minor paper undulation around hinged area. Cat. £225 {MH} US PH Plate 53	£89
23876	149	1910 Double Head 10d scarlet & reddish mauve m.m. with patch of gum missing from previous hinge. Cat. £55 {MH}	£25
23877	149	1910 Double Head 10d scarlet & reddish mauve m.m. with h/r. Cat. £55 {MH}	£25
23878	152	1910 KGV: Double-Heads - 1s black and pale blue-green, perf 14, mint with h/r and traces. Cat. £70 {MH} US	£31
23879	179	1910 BULAWAYO-SEP 10 cancel on Double Head £1 red and black perf 15, may be cleaned stamp with forged postmark Cat. £3250 {U} US PH Plate 53	£134
23880		1910-13 perf 14 one of each value ½d to 1s (ex. 8d), some with h/r, fresh, fine m.m. Nice group. (10) Cat. £500 {MH} US6 PH Plate 53	£90
23881		1910-13 Double Head ½d (2, incl. blue-green, crease) and 1d, 1913-19 single plates (no gum) ½d, 1d and 2½d, o.g. (6) Cat. £97 {MH} US5 (B)	£10
23882		1910-13 'Double-Heads' set of values to 2½d, Perf 13½, good to fine used (3) Cat. £180 {U} US	£80
23883		1910-13 'Double-Heads' set of values to 1s (less 3d), Perf 15, good to fine used (8) Cat. £510 {U} US	£245
23884		1910-13 'Double-Heads' set of values to 2s, Perf 14, good to fine used (12) Cat. £410 {U} US	£200
23885		1910-13 Double Head used collection(48) values to 1s(6), 2/6d, some better postmarks inc T.P.O. UP, condition a little mixed {CC} US4	£194
23886		1910-13 Double Head mint collection(35) values to 2s, some better shades, odd small fault {CC} US4	£258
23887	119/131	1910-13 Double Heads small mint group with ½d(2 shades), 1d (2 shades), 2d black & grey & 2½d ultramarine, all with some hinge remains, very clean & fresh group (5) Cat. £235 {MH} US PH Plate 53	£89
23888	134	1910-13 Double Head perf 14 3d purple and ochre, fresh, fine used. Cat. £55 {U}	£24
23889	135	1910-13 Double Head perf 14 3d purple and yellow-ochre, fresh, heavy m.m. Cat. £70 {MH}	£22
23890	149	1910-13 KEVIL: Double Heads 10d scarlet & reddish mauve. FU Cat. £50 {U} US4	£18
23891	152	1910-13 KGV and Queen Mary - 1s Black & Pale Blue-Green, mint small h/r. Fresh bright colours. Cat. £70 {MH} US5	£24
23892	152	1910-13 KEVIL: Double Heads 1/- black & pale blue green MM Cat. £70 {MH} US4	£23
23893	152aVar	1910-13 KEVIL: Double Heads 1/- purple black & blue green. BSA Perfin. Rare. FU Cat. £150 {U} US4	£58
23894	154a	1910-13 Double Head perf 14 2s purple black and ultramarine fine used, GWEL0 28 MAY 12 postmark Cat. £225 {U} PH Plate 53	£120
23895	158	1910-13 Double Head perf 14 3s green and violet very fine CTO, fresh colours Cat. £200 {U} PH Plate 53	£120
23896	161	1910-13 Double Head perf 14 7/6d carmine and light blue fine used, FORT ROSEBURY 1919 postmark, rare stamp with nice fresh colours Cat. £1200 {U} PH Plate 53	£600
23897	166	1910-13 Double Head perf 14 £1 rose scarlet and bluish black fine fiscally used perfin {R} PH Plate 67	£20
23898	176/177	1910-13 Double Heads perf 15: 6d & 1/- both very fine used, (1/- possibly fiscal cancel) Cat. £120 {U} US4	£18
23899	184	1910-13 Double Heads perf 13½ 2½d, centred to right, some light perf tip toning at top, l.m.m. Cat. £40 {MH}	£11
23900		1910-15 BUSHTICK-Selection(7) inc Rhodesia ovpt 1d red, Double Head 1d red(4) on piece, faults, Admiral 1d red {U} US	£18
23901		1910-23 GADZEMA-Small selection(4) inc Double Head 1d red(2), also 1942 censored cover to USA, GATH'S MINE 1955-73 six stamps {CC} US	£36
23902		1910-31 MATOPOS-Small selection including 1910 on Rhodesia ovpt 1d red(2), 1914 on Admiral 1d red, 1913 postcard of Matopo Terminus Hotel to MERE, Wilts, England with Double Head 1d red, also MAYFAIR MINE part strike on 1931 1d red {CC} US	£89
23903		1910-79 GATOOMA-Collection(23 stamps, 12 covers) including 1910 postcard of Durban to Bulawayo with Rhodesia ovpt ½d green, 1936 two Air Mail covers to London, 1943 Speck's Hotel censored cover to USA {C} US	£134
23904		1910-80 PLUMTREE-Collection(65 stamps, 6 covers) including 1913 Double Head 1d red on cover to London, 1936 Air Mail cover to England with GV 6d, 1s, 1942 ½d green postcard to CUBA, also a few PUMULA {CC} US	£178
23905		1910-80 NELLY ARMS-On Arms 1d red, Rhodesia ovpt 1d red, also NEWLANDS inc 1953-6 covers(7), NKAI, NORTHEND BULAWAYO inc 1979 Telegram envelope {CC} US	£71

Lot No	Cat No	Description	Estimate	Lot No	Cat No	Description	Estimate
		Rhodesia - continued				Rhodesia - continued	
23906		1911-36 LONELY MINE-Collection(14 stamps, 2 covers) including Double Head 1d red, Admiral 1d red pair, 1932 Registered Envelope to Bulawayo, 1936 Air Mail cover to Nairobi with 6d black and magenta pair {CC} US	£89	23938		1921-80 CONCESSION RAIL-Collection(18 stamps, 2 covers) including 1921 on Admiral 2d, S.Rhodesia Admiral 1/2d(4), 1d(2), 1936 on SJ 6d, 1961 cover to Salisbury {CC} US	£44
23907		1911-53 ELDERADO MINE-Selection(8) including Rhodesia ovpt 1d red(2), Double Head 1/2d green, 1d red(3), odd fault {U} US	£27	23939		1922 BULAWAYO-Selection(6 stamps, 4 covers) all with 'RULAWAYO' postmark error including Admirals to 6d, cover to England with Admiral 1 1/2d brown, three covers to ELISABETHVILLE, Belgian Congo, each with Admiral 1 1/2d brown {C} US	£134
23908		1912 PAULINGTON-Picture postcard of Umatli Church with Double Head 1d red tied Paulington 29 NOV 1912 c.d.s., to England via Umtali, fine {C} US (image available online only)	£111	23940		1922-79 MACHEKE-Collection(18 stamps, 2 covers) including 1922 Admiral 1/2d green, S.Rhodesia Admiral 1/2d green, 1d red pairs, 1953 cover to England with Falls 2d green and brown(5) {CC} US	£44
23909		1912-13 T.P.O. UP- cancels on Double Head 1d red(3), Admiral 1d,6d, also 1927 piece with 'POSTED ON TRAIN WITHOUT SPECIAL FEE' cachet {CC} US	£44	23941		1923 GWELO-Admiral 1d red envelope with Admiral 1/2d green, 1 1/2d yellow brown cancelled 22 JUN 1923, to Holland, fine {C} US	£67
23910		1912-52 HEANY-Collection(5 stamps, 3 covers) including Double Head 1d red, 1943 cover to England, HEANY CAMP 1943 and 1945 Active Service covers to England {CC} US	£44	23942		1923-75 SAMFYA-1971 Registered Letter to England, SEFULA 1972 cover to England, SENANGA some loose stamps and 1971 Registered Letter to England, SENG HILL 1972 cover to England, SERENJE 1923 on Admiral 1d red, 1971 Registered Letter to England, etc {CC} US	£44
23911		1912-68 UMWUMA-Collection(11 stamps, 1 cover) including Double Head 1d red, Admiral 1d red, 1953 cover to England with GVI values to 8d and 10d, Falls 2d,3d {CC} US	£27	23943		1923-79 CHIPINGA-Collection(13 stamps, 2 covers) including 1924 Admiral 1d,4d,6d, 1936 cover to STELLENBOSCH with 1d red, 1940 cover to England {CC} US	£36
23912		1912-77 QUEENS MINE-Four stamps including 1912 on Double Head 1d red, 1925 on Admiral 3d blue {U} US	£18	23944		1924 PARLIAMENTARY TOUR-Cover with Admiral 3d blue tied large violet Parliamentary Tour 2 OCT 1924 cancel, cover has embossed crest of 'Empire Parliamentary Association' on reverse, sent to Cape Town, fine and rare {C} US (image available online only)	£312
23913		1912-80 SHANGANI-Collection(17 stamps, 4 covers) including 1912 on Double Head 1d red, 1924 Admiral 1 1/2d on cover to England with GB Postage Due 1 1/2d, 1951 Registered Letter to London {CC} US	£107	23945		1924-55 SALISBURY-Collection(29 stamps, 20 covers) including Admiral 8d(3), 1933 1/2d green booklet pane of six, 1935 Regd Air cover to DURBAN with 8d violet and green perf 1 1/2, 1938 O.H.M.S. Registered cover to NEW YORK, 1944 O.H.M.S. Registered censored cover to DETROIT, 1949 Registered Letter to London, 1954 Registered Letter to London, 1954 Registered cover to MAYLANDS, W.AUSTRALIA, 1954 postcard to DUBLIN, EIRE {CC} US	£222
23914		1913 UMBOE-16 FEB part strike on Double Head 3d purple and yellow ochre, fine and scarce {U} US (image available online only)	£36	23946		1924-77 CHATSWORTH-Stamps(8) inc 1931 1d red pair tied to piece, a few others inc CHEGUTU 1999 cover, CHIKATO 1979 cover, CHIREZDI, CHIRUNDU 1962 Regd cover, CHIPISITE {CC} US	£44
23915		1913 Admiral Heads on an album page mint & used in mixed condition ideal for further study with Die I 2d cds used SG209. 3d, 4d 5d, 6d & 2/- mint SG215,211,212, 217 & 218. Die II 2d, 3d, 4d, 5d, 6d & 2/-used & 8d, 10d, 1/- & 2/6d m.m. SG219, 222, 224, 226, 228, 230, 247, 233, 234 & 236. Die III 2d, 3d, 4d, 6d, 8d, 10d, 1/- & 2/- used & 5d m.m. SG256, 259, 261, 263, 265, 268, 269, 272 & 273. 1917 horiz joined pair SG280/280c. (29). Cat. £585 {CC} US3	£137	23947		1924-96 Mint and used collection on leaves(414) including Southern Rhodesia 1925-9 values to 2/6d used, 1931-7 values to 2/6d used, 1951 Postage Due set ex 4d green mint and used, 1954 Revenue values to £5 used, 1953 set to £1 mint, Rhodesia and Nyasaland values to £1, Zimbabwe, mixed condition {CC} US5	£90
23916		1913-19 Die IIIB, P14 used group with all values to 2s6d, good to fine used (10) Cat. £330 {U} US	£134	23948		1925 ROYAL TOUR-Cover to Pretoria with Admiral 8d violet and green tied Royal Tour 26 JUL 25 cancel, the stamp has slight peripheral toning {C} US	£53
23917		1913-19 Die II, P14 used group inc most values to 2s6d, fair to good used (9) Cat. £300 {U} US	£111	23949		1925-80 SALISBURY REGISTERED-Covers(6) including 1925 4d blue Registered Letter with Admiral 2d to England, 1928 4d blue Registered Letter with Admiral 1d(2) to London, 1931 4d blue Registered Letter to London with GV 1d red pair, 1935 SJ set on Regd cover to London, 1937 Regd cover to USA with GV 1/6d, also 1969 SALISBURY STATION cancel on Trains FDC, STANDARD TRUST 1978 meter mark on cover to England {C} US	£178
23918		1913-19 Die I, P15 used group inc (single plate printing) 1/2d & 2 1/2d, (double plate printing) 4d & 2s, good used (4) Cat. £185 {U} US	£80	23950		1925-80 SHAMVA-Collection(11 stamps, 3 covers) including 1937 cover to Ireland, 1943 cover to London, {CC} US	£27
23919		1913-19 Die I, P14 used group inc (single plate printing) to 2 1/2d & (double plate printing) 3d, 4d, 5d & 2s, good used (8) Cat. £265 {U} US	£107	23951		1925-80 SHABANI-Collection(18 stamps, 4 covers) including 1934 4d blue Registered Letter to England with GV 1d red(2), 1937 cover to Switzerland {CC} US	£89
23920	186/211	1913-19 KGV Admiral definitives all perf 14, 1/2d, 1d, 1 1/2d, 2d, 2 1/2d, 3d & 4d. All used with cds cancels, fine to very fine (7) Cat. £129 {U} US ...	£36	23952		1925-80 NYAMANDHLOVU-Collection(12 stamps, 3 covers) including 1925-28 Admiral 1/2d green(3), 1d red(2), 1 1/2d brown, 1966 cover to Bulawayo, 1967 cover to England {CC} US	£44
23921	212	1913-19 Admiral Die 1 5d, very good used. Cat. £265 {U}	£10	23953		1926-76 WANKIES-Collection(19 stamps, 3 covers) including 1935 cover to Johannesburg, cover to England with SJ 6d, also WANDERER MINE stamps(7), WATERFALLS inc 1965 Registered Letter to Salisbury, WEDZA, WELLESLEY 1933 on Falls 2d green and brown pair {CC} US	£107
23922	213	1913-19 Admiral Head Die 1, perf 14, 6d black and mauve, light yellowing, disturbed gum, part o.g. Scarce. Cat. £275 {MH}	£48	23954		1926-80 EIFFEL FLATS-Collection(19 stamps, 2 covers) including 1935 SJ 3d,6d, 1940 censored cover to New York, also EASTLEA(3), EASTNOR(3), mixed condition {CC} US	£71
23923	247/248	1913-19 Die II, P15, 10d & 1s, cds used (2) Cat. £78 {U} US	£36	23955		1927 MSONNEDDI-Admiral 2d black, 3d blue tied to piece by large MSONNEDDI 16 MAR 1927 cancel, rare {U} US PH Plate 54	£107
23924	251	1913-19 Admiral Head Die 2 perf 15 5s blue and yellow-green, faint pressed crease, almost complete PENHALONGA cds, v.g.u. Cat. £250 {U} PH Plate 53	£46	23956		1927 CHAKARI-On Admiral 1d red tied to piece, also 1978 Registered cover, etc. {U} US	£18
23925		1913-24 Admiral Head group used in mixed condition on SG Imperial album pages, some fiscal cancels ideal for further study with different dies and shades evident. 1/2d x 3, 1d x 5, 1 1/2d x 2, 2d x 2, 2 1/2d x 2. 3d x 2. 4d x 2. 5d x 2, 6d x 3. 8d, 10d x 2, 1/- x 2, 2/-, 2/6d. 3/-, 5/-, 7/6d, 1/- & £1- x 2. 1/2d on 1d SG280. Cat. £500+ as cheapest not including fiscal cancels. (37). {CC} US3	£204	23957		1927-35 LYDIATE-Cancels on three S.Rhodesia 1d stamps {U} US	£44
23926	210	1913-24 Admiral Die I perf 14 3d black and yellow fresh m.m., centred left Cat. £85 {MH} US6 (B)	£18	23958		1927-66 BULAWAYO-Krag Machine cancels on covers(18) including 1927 cover to London with 'Support Rhodesian Industries' slogan, 1940 cover to Scotland with 'Winter in Rhodesian Sunshine' slogan, 1941 cover to GRENADA with 'Drink Rhodesian Tea' slogan, 1944 censored cover to USA, 1944 cover to M.E.F., EGYPT backstamp, 1944 censored cover to IRELAND {C} US	£222
23927		1913-45 SALISBURY MACHINE CANCELS-Collection of covers(16) including 1913 cover to England with Admiral 1d red, 1926 postcard to Edinburgh with Admiral 1/2d green(3), 1934 Air Mail cover to London with 6d black and magenta, 'See Rhodesia First' slogan, 1934 cover to London with 9d vermilion and green, 'IT IS QUICKER TO TELEPHONE' slogan, 1934 cover to London with 6d black and magenta, 'SUPPORT RHODESIAN INDUSTRIES' slogan, 1936 similar cover, 1937 cover to N.W.F.P., India, re-directed to London, 1940 censored cover to Cleveland, Ohio, 1941 'On Active Service' cover to England, 1942 'On Active Service' cover to New Zealand, 1945 censored cover to EIRE {CC} US	£178	23959		1927-80 MATAKOS-Collection(15) including 1927-9 Admiral 1d red(4), 2d black {CC} US	£44
23928	226a	1914 5d green head die II, very nicely used on small piece Cat. £60 {U} US	£18	23960		1928-79 MAKWIRO-Collection(10 stamps) including Admiral 1/2d green pair, 1d red, also a few MAMINA and MANGULA {CC} US	£27
23929		1915-22 BULAWAYO-Covers(4) with Type 9 postmarks comprising 1915 1/2d green postcard to London, 1921 cover to Chicago, 1922 cover to USA with Admiral 3d black and yellow, 1922 cover to London with Admiral 1d red pair, also 1966 Airways FDC {C} US	£62	23961		1928-80 TRELAWNEY-Collection(8 stamps, 1 cover) inc 1928 on Admiral 1/2d green pair, 1933 on GV 1d red pair, also a few TRIANGLE, TROUTBECK, TSHABALABALA {CC} US	£27
23930		1915-79 SINOIA-Collection(16 stamps, 5 covers) including 1915 entire letter to Birmingham with Admiral 1d red, 1943 cover to England, 1945 4d blue Registered Letter with Falls 2d to England {CC} US	£111	23962		1929 BULAWAYO-NATIVE COUNTER cancels on front and back of 4d blue Registered Letter to JOHANNESBURG {C} US (image available online only)	£111
23931		1916-80 MOUNT SELINDA-Collection(3 stamps, 5 covers) including 1916 and 1918 two censored covers to Boston USA with 2 1/2d blue, 1926 cover to New York with Admiral 1d red(3), 1943 censored cover to Chicago {CC} US	£178	23963		1929-54 BULAWAYO-Type 14 postmarks on covers(27) including 1929 and 1930 covers to England each with Admiral 1d red pair, 1932 Air Mail cover to England with 10d blue and red, 1933 ditto, cover to England with defin 1d,6d and Falls 2d,3d, 1935 three Air Mail covers to London each with 6d black and magenta, 1941 censored cover to EGYPT, 1941 O.H.M.S. cover with 'R.A.F./Orderly Room/Heany' cachet, 1944 censored cover to CALIFORNIA {CC} US	£178
23932	255m	1917-20 Admiral Die IIIA 3s reddish brown and deep turquoise blue fine used Cat. £180 {U} PH Plate 53	£100				
23933		1917-29 UMSWESWE-On Admiral 1/2d green(2), 1d red(4) also a few UMNATI inc 1971 cover to England {CC} US	£18				
23934	274a	1918-21 Admiral 2/6d deep blue and bistre brown Diee IIIB perf 14 fine used Cat. £80 {U}	£40				
23935		1918-80 PAULINGTON-10 stamps and one cover inc 1918 Admiral 1d red strip of three, one is damaged, 1980 cover to Bulawayo {CC} US	£18				
23936		1921-77 GLENDALE-Collection(15 stamps, 1 cover) including Admiral 2d, S.Rhodesia Admiral 1/2d, 1d(2), 1956 cover to London, also a few GLEN NORAH, GLENCOVA, GOKWE {CC} US	£27				
23937		1921-80 FILABUSI-Collection(15 stamps, 2 covers) including Admiral 1/2d, 1d(2), 1 1/2d(2), 1979 and 1980 covers, 'Rhodesia' removed from datestamp {CC} US	£27				

Lot No	Cat No	Description	Estimate
Rhodesia - continued			
23964		1929-62 SALISBURY-Collection(6 stamps, 30 covers) including 1929 ½d green postcard to England, 1933 cover to BLANTYRE, 1934 Air Mail cover to London with 1/6d black and yellow and Falls 2d green and brown, 1934 cover to BAVARIA with 1d and 10d both perf 11½, 1937 cover to London with 1s plus 1d Late Fee, 1938 O.H.M.S. cover to CANADA, 1947 4d blue Registered Letter to England with 8d green pair {CC} US	£267
23965		1929-78 LALAPANZI-1938 cover to Gwelo with ½d green, LANCASTER 1929 on Admiral 2d black, LEGION MINE three stamps {CC} US	£22
23966		1929-79 DARWENDALE-Collection(14 stamps, 3 covers) including Admiral ½d green pair, 1d red(2), 1935 SJ 6d on cover to England, also DAISYFIELD on 1935 Falls 2d, DADAYA stamps(5), DAWSON stamps(5), DETT QE II stamps(9), mainly fine {CC} US	£89
23967		1930-80 RAYLTON-Collection(21 stamps, 4 covers) including full 1930 strike on Admiral 6d black and magenta, 1935 SJ 1d, 6d bizarrely used on 1890 GB Uniform Penny Postage envelope to England, 1937 Coronation set on Regd FDC to London, 1937 Regd Air Mail cover to Sydney, NSW, 1947 Royal Visit set on Regd FDC to MASERU, {CC} US	£222
23968		1931-38 NKANA-Collection(8 stamps, 7 covers) including 1931 Registered Letter to LOURENCO MARQUES, a little stained, 1933 Air Mail cover to England with 2d, 6d, 1s, 1935 two covers to England, 1936 cover to Germany with SJ 1d, 2d, 1938 Registered Letter receipt for a cover to LATVIA, also NSAMA 1972 cover to England, NYIMBA 1971 cover to England {CC} US	£178
23969		1933-52 BULAWAYO-Type 14 postmarks on covers(17) including 1933 postcard to BELGIUM, 1936 Grand Hotel cover to Scotland, 1937 picture postcard to CAPE TOWN, 1938 postcard to CALIFORNIA, 1940 censored cover to IOWA, 1941 'Air Training Group/Official Free' cover to England, 3d blue Active Service Letter Card to NEW ZEALAND, 1952 4d blue Registered Letter to London {CC} US	£222
23970		1933-80 NORTON-Collection(14 stamps, 1 cover) including 1946 Registered Air Letter to England, a few others inc NUANETSI on 1937 Coronation 1d, NYABIRA 1959 Forces Mail cover to Lusaka, 1953 Rhodes set on Regd FDC {CC} US	£44
23971		1934 ROYAL TOUR-Three covers comprising Air Mail postcard to LIMBE, Nyasaland with Basutoland ½d, 4d tied MASERU 9 MAR 34, with 'FIRST OFFICIAL' Air Mail cachet, posted on the Royal Train, cover to Johannesburg with ½d green tied Royal Tour 21 III 34 cachet, posted at Bulawayo, Cover to Limbe, Nyasaland with 4d black and orange tied Royal Tour 24 III 34 cancel, posted at Salisbury {C} US	£134
23972		1935 BULAWAYO-NATIVE COUNTER cancels on 1d red block of four and 2/6d blue and drab pair, fine {U} US	£53
23973		1935 BULAWAYO-Type 14 cancel tying 1d red pair on cover to PRETORIA, boxed cachet 'PARTI/GONE/VERTROKKEN', 'RETURNED LETTER BRANCH/SALISBURY' backstamp {C} US (image available online only)	£76
23974		1935 IMPERIAL PRESS CONFERENCE-Covers(7) with special cancels comprising March 13 with Basutoland 1d red to Salisbury, Feb 13 Bulawayo to Salisbury, Feb 15 Bulawayo to House of Parliament, Cape Town with backstamp, Feb 17 Salisbury to London with S.Rhodesia 1½d pair, Falls 3d blue and 2/6d blue and drab, Feb 18 with S.Rhodesia 4d black and vermilion to Bromley, 19 Feb Salisbury local cover, 21 Feb with 1s black and green to Bromley via Bulawayo, stated to be an extremely rare late date. A fine and unusual group {CC} US	£400
23975		1935 SEIGNEURY DRIFT-11 MAR cancel on GV 1d red block of four, fine and scarce {U} US (image available online only)	£44
23976	31	1935 HOPE FOUNTAIN-24 JUL 1935 pmk On SJ 1d olive and rose carmine, some faint tones, scarce {U} US	£31
23977		1935-78 BROMLEY-Stamp(6), also BUFFALO RANGE(3), BUHERA stamps(2) and 1974 postcard {CC} US	£18
23978		1935-79 BULAWAYO-Collection(11 covers) including 1935 Air Mail cover to London with GV 6d black and magenta, Air Mail cover to Bristol with SJ 6d, 1937 Air Mail 'Wings' envelope to England with 'Flying Boat' label, 1941 Regd cover to London with 'British Navy' label, 1944 Regd cover to M.E.F., 1944 Regd Envelope to Scotland, 1954 Regd Envelope to Scotland, 1957 O.H.M.S. cover to NEW YORK {C} US	£178
23979		1935-80 HUNTERS ROAD-Collection(10 stamps, 3 covers) including 1956 cover to Canada, 1979 Registered Letter to Bulawayo {CC} US	£18
23980		1936 WANKIES-Registered cover to Mining Commissioner, GWELO with 1½d brown pair, Falls 2d green and brown tied Wanderer Mine 21 DEC 1936 pmks, pink Registration label with hand written 'Wanderer Mine', backstamped SELUKWE and PARCELS GWELO, the latter stated to be extremely rare on cover {C} US (image available online only)	£178
23981		1936-37 BULAWAYO-PARCELS cancels on 1d red(3) and 1937 cover to CAPE PROVINCE with GV 1d, 4d, 1937 Regd cover to London with GV 8d, 1937 4d blue Registered Envelope to LATVIA with GV 1d pair, 4d, 6d pair and Falls 3d, etc. {C} US	£134
23982		1936-80 TANDAAL-Selection(4), also TEGWANI 1950 on Falls 2d green and brown, TENGWE 1980 Registered Letter, THEYDON Inc 1936 1d red on piece {CC} US	£89
23983		1936-90 RIDGEWAY-Collection(13 stamps, 11 covers) including 1936 6d grey, 1944 two Air Letters to Scotland, 1964 O.H.M.S. cover to JAMAICA, 1971 two Registered Letters to England {CC} US	£89
23984		1937 BULAWAYO-Type 14 cancel tying 1d red to cover to London with TO PAY 20c handstamp {PD} US	£40
23985		1937 BIRCHENBOUGH BRIDGE-1937 Coronation 1d(2) with full and part strikes 1937, rare {U} US	£67
23986		1937 MTEPATEPA-14 APR cancel on GV 1d red {U} US	£18
23987	31-52	1937 A collection of KGVI issues on album leaves, Coronation with m & u + FDC, definitives set to 5/- used plus used multiples of 10d(4) & 5/(12) & 2 single 2/6. Clean lot (49 + 1 cover) Cat. £148 {CC} US	£44
23988		1937-75 SKYWAYS NDOLA-Selection inc 1971 two covers to England, SOLWEZI 1943 cover to Scotland, 1971 two covers to England, STAMP BUREAU NDOLA, WANGALO 1947 cover to England with 2d TO PAY cachet, WOODLANDS LUSAKA 1961 O.H.M.S. cover to England, WUSIKILI 1954 Registered Letter to CHICAGO, ZAMBEZI, etc. {CC} US	£107

Lot No	Cat No	Description	Estimate
Rhodesia - continued			
23989		1937-79 BINDURA-Collection(11 stamps, 7 covers) including 1938 Air Mail cover to Salisbury, England, 1938 Air Mail cover to Scotland, 1941 Censored cover to EIRE, 1959 O.H.M.S. cover to CAUSEWAY, also BISHOPSLEA 1956 3d red, 1965 cover to London {CC} US	£107
23990		1938-79 SALISBURY MACHINE CANCELS-Collection including covers(20) inc 1938 envelope to PRA GUE with 'Buy Rhodesian Loan Certificates' cancel, 1946 cover to JOHANNESBURG with Postage Due 2d violet, 1949 cover to London with Falls 2d green and brown tied 'PREVENT WILD FIRES' cancel, 1950 cover to CHICAGO with Postage Dues, 1957 three advertising covers to France and Belgium {CC} US	£89
23991		1940-45 SALISBURY CENSOR-1944 cover to USA sent 23 MAY, red Crown 'PASSED D.E./10', 'POST OFFICE/ MARITIME MAIL/ POSTAGE PAID' cachet, 1945 censored Air Mail cover to EIRE with Irish censor, 1940 Air Mail cover from BOSTON, USA to BULAWAYO with violet 'PASSED BY CENSOR' cachet {C} US	£125
23992		1940s-70s REGISTRATION LABELS-Collection(294) many of the later labels are on piece, an extraordinary lot, must be some rarities! {CC} US	£89
23993		1941 PLUMTREE-SOUTH AFRICA WAR TRAIN cover with Belgian Congo 75c red tied Plumtree 3 JUN 41 pmk, Censor and Official Free cachets, to BLOEMFONTEIN {C} US (image available online only)	£89
23994		1941 GUINEA FOWL-Unstamped 'ON ACTIVE SERVICE' cover to York, England with violet 'ROYAL AIR FORCE' cachet, GUINEA FOWL 9 AUG 41 c.d.s., also Falls 3d blue with 1950 Guinea Fowl c.d.s. {C} US	£44
23995		1942 FORCES MAIL-Cover to Salisbury with E.A. A.P.O. 2 cancel and violet censor cachet {C} US	£18
23996		1943 KUMALO-Censored cover to England with 'Official Free Air Training Group' cachet {C} US	£18
23997		1943-80 THORNHILL-Small collection inc 1944 censored cover to Liverpool, 1945 Active Service Letter Card to Wales, England(sic), also a few TJOLOTJO and TORWOOD {CC} US	£36
23998		1944 INDUNA - cancel on Falls 3d blue, also Induna Official Free censored cover to Johannesburg, INORO 1923 pmk on Admiral 1½d yellow brown, INSIZA STATION(5) inc Double Head ½d green, 1d red, the latter is stained {CC} US	£36
23999		1944 KIRIRIMUI-Falls 2d green and brown with full 15 MAR 44 cancel, small faults but rare {U} US	£27
24000		1944 PLUMTREE-Picture postcard from CURACAO with Censor cachets, unusual {C} US	£58
24001		1944 SOTI SOURCE-Full c.d.s. on Jubilee 1d blue and red, fine and rare {U} US (image available online only)	£44
24002		1944 MOUNT HAMPDEN-RAF Camp censored cover to England with Falls 2d green and brown {C} US	£40
24003		1944-79 SIPOLILO-Includes 1974 B.S.A. POLICE cover, a few others inc SIZINDA, SOMABULA {CC} US	£22
24004		1946-82 SALISBURY MACHINE CANCELS-Collection(21 covers plus some loose stamps) including 1946 O.H.M.S. cover to London with 'Official Free' cachet, 1949 cover to England with 'Natural Resources = Wealth' slogan, 1953 Air Mail cover to London with 'Winter in/ Rhodesian/Sunshine' slogan, understamped, 1958 cover to SEYCHELLES with 'WANKIE/GAME RESERVE' slogan {CC} US	£89
24005		1947 ROYAL TOUR-Three covers with special cachets, 1953 Royal Tour covers(4), Rhodes set with Royal Tour cancels, 1960 Royal Visit two covers, one with Kariba Dam set {CC} US	£53
24006		1947-68 TURK MINE-1947 Registered cover to JOHANNESBURG plus four stamps {C} US	£27
24007		1947-75 BULAWAYO-UNIVERSAL Machine Cancels on covers(17) including 1947 two covers to England with 9d blue, 1948 Air Letter to London, 1950 cover to CZECHOSLOVAKIA, 1951 cover to INDIA, 1952 'POSTED PAID IN CASH' cancel on cover to Transvaal {C} US	£71
24008		1947-79 HIGHLANDS-Collection(12 stamps, 6 covers) including 1947 Royal Visit blocks of four on local Regd FDC, 1947 Victory two sets on local Regd FDCs, 1952 Regd Envelope to London with S. Rhodesia 1/6d black and yellow pair, opened by Customs Currency Examination label, 1966 O.H.M.S. cover to BORROWDALE, also a few HILLSIDE, etc {CC} US	£71
24009		1949-97 CAUSEWAY-Collection of covers(25) plus some loose stamps including 1950 1d red envelope used locally with Jubilee 2d block of four, 1963 local O.H.M.S. envelope {C} US	£89
24010		1950 CINDERELLA: Circa 1950 blue & red 'Gloria Flour' cinderella label inscribed The Rhodesian Milling Company Ltd'. The label is printed to resemble a bag of flour. Unused. Unusual. US3	£7
24011		1950 BULAWAYO-STATION cover with ½d green tied Bulawayo Station pmk and boxed 'T/POSTED ON TRAIN/WITHOUT SPECIAL FEE' cachet, to NDOLA, scarce {C} US (image available online only)	£134
24012		1950-80 QUEENS PARK-Collection(11 stamps, 3 covers) including 1950 and 1951 two Registered Letters to Sheffield, England, 1973 cover to EMERALD HILL with Postage Due 1c green cancelled at AVONDALE {CC} US	£89
24013		1950-80 MADUMABISA-Selection(5 stamps, 2 covers) including 1950 Registered cover to WANKIE, 1980 Registered Letter to BULAWAYO, also a couple of others {CC} US	£27
24014		1950-82 MELFORT-1950 cancel on 1s black and green on piece, 1969 cancel on 1d on piece, also MELROSE 1982 postcard of Masa Trees to MHANGURA, scarce {U} US	£53
24015		1951 CORO PARK-Full strike on Falls 2d green and brown, very rare {U} US (image available online only)	£44
24016		1951-80 REDCLIFF-Collection(11 stamps, 1 cover), some others inc RHODES EXHIBITION BULAWAYO 1953 covers(2), RIMUKA(5 stamps, 2 covers) {CC} US	£36
24017		1952 MSONNEDDI-Cover to England with ½d green also 1966 cover to Salisbury and one loose stamp {C} US	£18

Lot No	Cat No	Description	Estimate	Lot No	Cat No	Description	Estimate
		Rhodesia - continued				Rhodesia - continued	
24018		1952-78 UMTALI MACHINE CANCELS-Collection(5 stamps, 7 covers) including 1952 cover to England with 'Natural Resources' slogan, 1966 cover to England with 'Savings Certificates' slogan, returned to sender, 1977 cover with Rhodesia Army Official Free red cachet {CC} US	£36	24046	358var	1965 Propaganda sheet of 10 x 2/6 independence issue with 'Rhodesia Loyalists/22/6 printed in bottom sheet margin. Scarce item for the specialist {L} US	£27
24019		1953-67 CAUSEWAY-OFFICIAL PAID covers(26) including 1953 OHMS postcard to London, OHMS cover to USA, OHMS cover to London, 1954 cover to GENEVA with WANKIE GAME RESERVE slogan, 1959 cover to BROKEN HILL with OFFICIAL FREE PRIME MINISTER cachet {C} US	£178	24047	D8/11	1965 QEII: Postage Dues Rou1 9. FU Cat. £45 {PD} US4	£15
24020		1953-78 LLEWELIN BARRACKS-Collection(15 stamps, 4 covers) inc 1957 Registered cover to London, 1956-8 three Forces Mail covers to Lusaka, also three LOCHINVAR stamps {CC} US	£71	24048	D8-11	1965 Postage dues set of 4 mint & used, mainly 2 of each, plus 1d roulette 9 pair used, fine lot (24) Cat. £120 {MX} US	£44
24021		1953-80 MABELREIGN-Collection(11 stamps, 2 covers) including 1953 Air Mail cover to England, 1961 O.H.M.S. cover to Causeway, also MABVUKU inc 1978 and 1980 Registered Letters to Bulawayo {CC} US	£27	24049	D8-11	1965 Postage Due-Rouletted set(4) fine used Cat. £45 {PD} US3	£14
24022		1953-85 BORROWDALE-Small selection inc 1963 Regd cover to LUANSHYA, 1967 cover from California with defin 3d,4d used as Postage Dues, 1970 cover from South Africa with Postage Due 1c green, 1985 cover from Johannesburg with Postage Due 1c green, 6c yellow pair {C} US	£89	24050	D8a	1965 Postage dues 1d orange -red roulette 9, a complete unmounted mint sheet of 100, Folded, superb & very scarce Cat. £600 {PD} US	£178
24023		1953-91 GREENDALE-Collection(7 stamps, 3 covers) including 1953 Rhodes set on local FDC, 1954 Rhodesia & Nyasaland set to 2s on FDC, toned, 1966 O.H.M.S. cover to BORROWDALE, also a few GREYSTONE {CC} US	£36	24051		1965-70 Use of stamps declared 'invalid' by the British Government on 28 covers to the UK, with GB postage dues values to 5/- applied on most. A really good range of 'Stamps Invalid etc' cachets, all written up on album pages. A sheet of illustrations of the various cachets used included. A very fine lot for the expert. {C} US	£89
24024		1955-79 CENTRAL AFRICAN AIRWAYS-1955 cover with 6d Letter Service label, also CENTRAL AFRICAN TRADE FAIR 1962 cover, CASHEL inc 1979 Registered Letter to UMTALI, CENTENARY 1979 Registered Letter to SALISBURY, ditto to BULAWAYO {CC} US	£44	24052		1965-72 Very Fine used collection of sets on pages, inc a highly complete run of commemoratives, 1970-73 definitive set & a selection of Rhoepex/ Rhoophil sheetlets. (75+ stamps & 4 sheetlets) Cat. £120 {CC} US3	£48
24025		1955-79 SALISBURY POSTAGE PAID IN CASH-Covers(5) inc 1955 to AVONDALE, 1969 to Germany {C} US	£36	24053		1965-80 RUNIVILLE-Collection(8 stamps, 1 cover) including 1980 cover to Salisbury, also RURGWE 1937 full cancel on GV 4d black and orange {CC} US	£18
24026		1956-78 SAKUBVA-Collection(10 stamps, 3 covers) including 1964 cover with 1/2d black and green coil strip of three and Postage Due 4d green block of four, 1964 cover with 1d red and black coil pair, Postage Due 2d blue strip of four, 1968 cover to MASERU, also a few SANYATWE, etc {CC} US	£160	24054		1966 Rhodesia Post Office First Day Cover Rhodesia Definitive Issue with QEII issue now inscribed 'Rhodesia' set of 14 vals 1/2d to £1 with Bulawayo, Rhodesia first day of issue cancellation, to Belmont, Bulawayo. Very fine condition. {X} US	£28
24027		1956-80 RAFFINGORA-Stamps(7) and 1980 Registered Letter to Bulawayo {CC} US	£9	24055		1966 Rhodesia Post Office First Day Cover with QEII issue now inscribed 'Rhodesia' vals 1/2d to 2s.6d with Salisbury, Rhodesia first day of issue cancellation, to Causeway. Very fine condition. {X} US	£22
24028		1956-97 MREWA-Collection(6 stamps, 2 covers) including 1975 cover to Salisbury with District Commissioner cachet, 1997 Regd Government Service envelope from the Officer in Charge, Murewa Prison to Softex Tissue Products, Harare, were they going soft?!, also a few others {CC} US	£9	24056		1966 Specialist collection of 1d to 5s vals in Corner marginal blocks, Plate No Blocks, Imprint blocks, ordinary blocks, horiz strips, vertical pair, mint and used singles etc. 1d x 14, 2d x 9, 3d x 15, 4d x 11, 6d x 11, 9d x 6, 1s x 1, 1s.3d x 6, 1s.6d x 1, 2s x 11, 2s.6d x 2 and 5s x 4, superb u.m. (93) Cat. £187 {CC} US	£98
24029		1958 BULAWAYO-Local cover, roughly opened at top, with scarce '21/ TO PAY' handstamp, '5d' inserted in red ink, Postage Due 2d,3d tied Bulawayo 28 JUN 58 {C} US (image available online only)	£222	24057		1966 Rhodesia Post Office First Day Cover with Stamps of Southern Rhodesia optpt 'Independence 11th November 1965', cover show a picture of the signing Declaration. Vals 1/2d to 1s.3d with Salisbury, Rhodesia cancellation, to Causeway. Very fine condition. {X} US	£16
24030		1958-80 SALISBURY-Collection(13 covers) including 1958 Registered Letter to England, 1961 Registered Letter to Scotland, 1962 Registered Letter to England, 1963 Registered Letter to Ireland 1964 O.H.M.S. Registered cover to England {CC} US	£44	24058		1966 Rhodesia Post Office First Day Cover with Stamps of Southern Rhodesia optpt 'Independence 11th November 1965' vals 1/2d to £1 with Salisbury, Rhodesia cancellation, unaddressed. Very fine condition. {X} US	£27
24031		1959-74 RUWA-Collection(5 stamps, 4 covers) including 1959 two SCOUT JAMBOREE covers, 1960 4d blue Registered Letter to London with 2d,6d and 2/6d pair, red registration label with Ruwa handwritten, 1974 Scout Park souvenir card {CC} US	£62	24059		1966 Long stampless REG 'O.H.M.S.' cover sent airmail from the Philatelic Bureau in SALISBURY with REG label and nice large 'Thank You South Africa PETROL' Flag cinderella label on front. Addressed to DURBAN, South Africa. US3	£9
24032		1959-78 LUVUVE-Stamps(6), 1967 Registered Letter to Lesotho, a few stamps LOWER GWELO and LUPANE {CC} US	£18	24060	371-371a	1966 Stamps of Southern Rhodesia optpt 'Independence 11th November 1965', 10s Black, Yellow-Ochre, Light Blue & Carmine-Red left hand marginal horiz pair with right hand stamp showing Extra 'Feather' flaw, superb u.m. Cat. £49 {UM} US	£28
24033		1959-80 KAMATIVI-Small selection inc 1969 and 1979 Regd covers, KAMBANI-WANKIE, KARIBA inc 1960 Dam set on cover with Royal Visit cachets, 1972 Official Free cover to Natal, KAROI inc cover to England with Postage Due 2/6d, KENT ESTATE {CC} US	£89	24061	371-371a	1966 Stamps of Southern Rhodesia optpt 'Independence 11th November 1965', 10s Black, Yellow-Ochre, Light Blue & Carmine-Red top left hand corner marginal block of 4 with bottom right hand stamp Row 2/2, showing Extra 'feather' flaw, superb u.m. Cat. £58 {UM} US	£34
24034		1959-96 HARARE-Collection(6 stamps, 9 covers) including 1959 cover to New York with Rhodesia & Nyasaland 3d red, Postage Due cachets, charged 7c, 1992 postcard to Wales with Postage Due cachets, 1996 two On Postal Service envelopes {CC} US	£44	24062	374-387	1966 QEII Pictorial issue now inscribed 'Rhodesia' set of 14 vals 1/2d to £1 all in blocks of 4 superb u.m. displayed on 2 album pages. (14) Cat. £64 {MX} US	£36
24035		1960-61 SALISBURY OFFICIAL FREE-Two covers to CAUSEWAY {C} US ..	£9	24063	387	1966 QEII: Definitives. The £1 value in a block of 4. FU Cat. £34 {U} US4	£12
24036		1960-71 SALISBURY AIRPORT-Stamps on pieces(5), CIRCULATION BRANCH 1967 cover, DELIVERY ROOM 1960 cover, NATIVE DEPARTMENT 1902 on Arms 1s bistro, PARCELS SALISBURY full 1938 strike on 1s corner marginal, RETURNED LETTER BRANCH on 1951 Regd cover from GWELO to France {CC} US	£53	24064	393-396	1966 20th Anniversary of Central African Airways sets on 2 registered FDC's, then mint set in blocks of 4, mint set in blocks of 6 plus double propellor variety on 6d etc. Displays well (55 + 2 covers) {MX} US	£53
24037		1960-79 CRAIGMORE-Stamps(6) and CRANBORNE stamps(7) {U} US ..	£9	24065		1966-68 1966 Pictorial definitive set & 1966-68 Litho printed set of same issue, fine used. (25) Cat. £53 {U} US3	£23
24038		1960-80 GAWA-KARIBA-Small group(8 stamps, 1 cover) inc 1980 cover to Salisbury {CC} US	£9	24066	397-407	1966-68 QEII Pictorial Lithograph Printing set of 11 vals 1d to £1 superb u.m. used vals 1d to 1s.3d and 5s, plus SG397 - 1d with unlisted error 'White Spot on Queen's nose'. (29) Cat. £35 {MX} US	£20
24039		1960-96 MTOROSHANGA-Includes 1961 cover to USA, 1980 Registered Letter to Bulawayo, some others inc MUPANDAWANA 1980 cover to Salisbury, MURIEL MINE, MVUMA 1996 cover to England, MZILIKAZI {CC} US	£27	24067		1966-77 BIRDS - stamps from 5 issues UM except 1977 set: 1966 Independence 10s (1); 1966 Defins 10s (1); 1970 Decimal Currency 25c (1); 1971 Birds of Rhodesia (6); 1977 Birds of Rhodesia 2nd issue (6) fine used. Cat. £19 {MX} US	£12
24040		1961-75 SOUTHERTON-Collection(4 stamps, 6 covers) including 1973 cover to Salisbury with Postage Due 1c green, similar cover with Postage Due 6c yellow {CC} US	£27	24068		1966-79 EMERALD HILL-Collection(10 stamps, 8 covers) including 1966 Air Letter to England, 1971 Air Letter to England, 1973 cover to Salisbury with Postage Due 1d green, 1972 Registered Letter to South Africa, 1972 Registered cover to England, EMPRESS MINE 1979 Registered Letter to Bulawayo {CC} US	£27
24041		1961-76 UMWUKWES-1961 O.H.M.S. cover to CAUSEWAY, 1962 cover to London with defin 3d(15) and Air Service 1/3d pair, also a few stamps {CC} US	£27	24069	408-421	1967 A mint, used & covers collection on 15 album display pages from dual currency defins used, then m, u.m.(incl multiples) & used with covers, to Nature Conservation set. (211 + 5 covers) {MX} US	£44
24042		1961-80 HIGHFIELD-Collection(7 stamps, 2 covers) including 1979 Registered Letter to BULAWAYO {CC} US	£9	24070	408-12	1967-68 Dual Currency set in lower left corner Plate blocks of four(20) fine unmounted mint Cat. £144 {UM} US3	£54
24043		1962-72 NEGANEGA-Stamps(4) and 1972 cover to England, also NEWLANDS 1953 cover to SALISBURY {CC} US	£18	24071	408-412	1967-68 Dual Currency Issue - set of 5 vals 3d/2/1/2c to 2s.6d/25c superb u.m. and f.u. plus SG408 - 3d/2/1/2c Imprint block of 4 superb u.m. and extra f.u. issues SG408, SG409 x 2, SG410 x 2 and SG411 x 2 and 3 unaddressed FDC on 2 album pages. (17) Cat. £78 {MX} US	£41
24044		1965 A mint, unmounted & used range of issues for 1965 with covers including a postage due franking on cover to U, Churchill u.m. Blocks & cover, ITU m & u, 4d irrigation canal, full sheet u.m. (100+ stamps + 11 covers) {MX} US	£67	24072	410	1967-68 Dual Currency Issue - 1s.6d/15c - mint single, plate 1A bottom left hand corner marginal block of 4, bottom marginal used block of 4 and unaddressed FDC, superb u.m. and f.u. on 1 album page. (4) Cat. £62 {MX} US	£32
24045		1965 Postage Due forgery 1965 Independence design crudely copied with the words illegal added top left & Due to the right of postage. In a complete sheetlet of 9 with 'Rhodesia Loyalists 22/6' imprint at bottom. Some minor gum faults & bottom right corner crease. {F} US4	£29	24073	411	1967-68 Dual Currency Issue - 2s/20c - mint single, plate 1A bottom left hand corner marginal block of 4, bottom marginal used block of 4 and unaddressed FDC, superb u.m. and f.u. on 1 album page. (4) Cat. £62 {MX} US	£32
				24074	412	1967-68 Dual Currency Issue - 2s.6d/25c - Plate 1A bottom left hand corner marginal block of 4 and unaddressed FDC, superb u.m. and f.u. on 1 album page. (2) Cat. £147 {MX} US	£78

Lot No	Cat No	Description	Estimate
Rhodesia - continued			
24075		1967-73 SALISBURY POSTAGE DUE-Four covers and one half of a postcard comprising 1967 cover from Italy with 1966 Postage Due set, 1966 half postcard from England with Postage Due rouletted 9 1d orange(4, 1 is damaged), 1970 window envelope with Postage Due 1c green, 2c blue, 1972 cover with Postage Due 1c green block of four cancelled MOUNT PLEASANT, 1971 local cover with Postage Due 2c blue, stained {PD} US	£89
24076	422-438	1968-69 A mint, unmounted & used collection of this period with a few First Day covers from World Ploughing Contest to Rhodesia Bridges, a number of blocks of 4, etc. All written up nicely on display leaves (150 + 7 covers) {CC} US	£44
24077		1968-78 MOUNT PLEASANT-Collection(3 stamps, 5 covers) including 1975 Air Letter to England with boxed 'LAW OFFICIAL' cachet, 1976 and 1977 two Air Letters to England with 'HISTORY OFFICIAL' cachet {CC} US	£18
24078		1969-74 BRADFIELD-1969 Regd Air Mail cover to England with Dual Currency 1/6d/15c, white Registration label with handstruck BRADFIELD, also 1974 postcard to UMTALI {C} US	£53
24079		1970 Envelope with Rhodesia 8c Devil's Cataract, Victoria Falls stamp, cancelled 'Salisbury 28 Jul 1970'. Addressed to St Lawrence, Jersey. A sticker fixed to the front of the envelope reads: Southern Rhodesian Stamps. The Government has announced that stamps issued in Rhodesia of the kind used on this postal packet have no legal basis. The packet is accordingly surcharged'. Also rubber stamped with 'More to Pay 1/9d.', with Jersey 1s & 3x3d Postage Due labels cancelled 'Jersey Channel Islands 4 Jy 70'. Clean envelope. {C} US2	£24
24080		1970 Envelope with Rhodesia 8c Devil's Cataract, Victoria Falls stamp, cancelled 'Salisbury 28 Jul 1970'. Addressed to Liverpool Street, London. A sticker fixed to the front of the envelope reads: Southern Rhodesian Stamps. The Government has announced that stamps issued in Rhodesia of the kind used on this postal packet have no legal basis. The packet is accordingly surcharged'. Also rubber stamped with 'More to Pay 1s.10d.', with a 1s & 2x5d Postage Due labels cancelled 'London EC 3 Aug 70'. Creasing on right edge, otherwise clean envelope. {C} US2	£16
24081		1970 UDI-Covers to UK(8) with Postage Dues inc JERSEY(5) with Postage Due values to 2/6d and with 'no legal basis' labels, GUERNSEY with Postage Due 3d,5d,6d {PD} US	£89
24082	439-452	1970 Decimal Currency - full set of 19v, 1c to \$2, UM. Cat. £50 {UM} ..	£30
24083		1970-73 Decimal Currency issue 14 vals on unaddressed FDC (Second Definitive Issue Decimal 17 February 1970) and other 5 vals on Registered Fdc with Salisbury, Rhodesia cancellation to Valletta in Malta plus cover with block of 4 x 1c val (2nd Jan 1973, 1c Definitive Colour Change). (3) {X} US	£40
24084	439-452	1970-73 Decimal Currency set of 19 vals 1c to \$2, all in bottom left hand corner marginal plate no blocks of 4 plates 1A and 1B for each, superb u.m. (38) Cat. £200 {UM} US	£116
24085	439-452	1970-73 Decimal Currency set of 19 vals 1c to \$2, f.u. hinged on album page and small h/r. (19) Cat. £26 {U} US	£13
24086		1970-78 A modern collection on leaves with useful postage dues mint used & on covers, 1970 Inaugration of Post & Telecom mint, cyl blocks & cover plus Mother Patrick mint incl cyl.blocks. Useful lot (90+ stamps + 10 postage due covers) {PD} US	£53
24087		1971 SG458 - 15c multicoloured (Famous Rhodesians 5th Issue) - u.m. single, 2 x singles f.u. hinged on album page, cylinder block 1A bottom left hand corner marginal block of 4, bottom right hand corner marginal block of 4 showing sheet value and sheet No 737 and 2 x FDC's different and SG465-468 - set of 4 vals 2½c to 25c (Granite 71 Geological Symposium), u.m. set of 4, f.u. hinged on album page set of 4, 2½c to 15c hinged on piece, bottom left hand corner marginal Cylinder blocks of 4 (1a and 1b for each val) and FDC. (27) Cat. £32 {CC} US	£17
24088	459-464	1971 Birds of Rhodesia (1st Series), set of 6 vals 2c to 25c superb u.m. set of 6, f.u. hinged on half album page, bottom left hand corner marginal Cylinder blocks of 4 (1a and 1b for each val), 7½c val bottom marginal Imprint strip of 3 and horiz pair and FDC. (27) Cat. £37 {CC} US	£20
24089		1972 Famous Rhodesians (6th Issue), SG469 - 13c multicoloured superb u.m., used single, bottom left hand corner marginal Cylinder blocks of 4 x 2 (1a and 1b) and FDC, 7½c val bottom marginal Imprint strip of 3 and horiz pair and FDC, Granite 71 Geological Symposium, SG465-468 - set of 4 vals in bottom left hand corner marginal blocks of 4 and 6, set of 4 f.u. plus 2 extra f.u. and FDC, Rhophil '72 - SGMS474-476 set of 3 mini sheets x 4 u.m., set of 3 f.u. hinged on album page, 1c and 3½c f.u., Christmas - SG477-479 - set of 3 vals 2c to 13c superb u.m., 2 sets of f.u. hinged on page, bottom left hand corner marginal cylinder blocks of 4 x 2 (1a and 1b for each val), bottom marginal imprint blocks of 10 and FDC. (69) Cat. £54 {CC} US	£28
24090		1972-90 NYANYADZI-Three loose stamps and 1990 unstampd cover to MUTARE with Postage Due 25c on 10c red cancelled Mutare {C} US	£18
24091		1974 Antelopes, Wild Flowers and Butterflies issue - (Antelope) - SG489-493 set of 5 vals u.m., plus 3 extra u.m., set of 5 f.u. hinged on album page, (Wild Flowers) - SG494-502 set of 9 vals u.m. (Butterflies) - SG503-508 set of 6 vals superb u.m., plus extra 20c and 50c, SG503,505-508 f.u. hinged on album page, Cylinder blocks of 4 of both 1A and 1B cylinders for SG489-508, Imprint block of 8 for SG491 - 3c, SG492 - 4c, SG502 - 16c, SG503 - 20c SG504 - 24c, Imprint blocks of 16 x 2 for SG493 - 5c, plus other corner marginal blocks mint and used. Superb lot. (130) Cat. £185 {CC} US	£111

Free Stamp Trade Tips on-line at:
www.upstampauctions.co.uk

Lot No	Cat No	Description	Estimate
Rhodesia - continued			
24092		1975 Mint and used collection on 10 album pages - Famous Rhodesians (8th Issue), SG513 - 14c multicoloured superb u.m., used single, bottom left hand corner marginal Cylinder blocks of 4 x 2 (1a and 1b), Cylinder/ Imprint block of 6, bottom right hand corner marginal block of 4 and FDC, International Succulent Congress, Salisbury - SG514-519 - set of 6 vals superb u.m., set of 6 f.u. hinged on album page, bottom left hand corner cylinder blocks of 4 (1a and 1b for each val) and FDC, occupational Safety set of 4 vals superb u.m., set of 4 vals f.u., bottom left hand corner cylinder blocks of 4 (1a and 1B for each val) and FDC. On 10 album pages. (56) Cat. £40 {CC} US	£23
24093		1976 Mint and used collection on 17 album pages - Telephone Centenary, SG524-525 - 3c to 14c superb u.m. used set of 2 hinged on album page, bottom left hand corner marginal Cylinder blocks of 4 x 2 (1a and 1b), bottom right hand corner block of 4, and FDC, Wild Flowers surcharged - SG526-528 - set of 3 vals superb u.m., SG527 - 16c on 14c f.u. hinged on album page, bottom left hand corner cylinder blocks of 4 (1a and 1b for each val), imprint blocks of 8 for each value, corner marginal blocks, top left hand corner block of 10 of SG528 - 24c on 25c, top marginal strip of 5 of SG527 - 16c on 14c and FDC, Vulnerable Animals, SG529-532 set of 4 vals superb u.m., set of 4 vals f.u., bottom left hand corner cylinder blocks of 4 (1a and 1B for each val) and FDC, and Trees of Rhodesia, SG533-536 set of 4 vals superb u.m., 4c and 8c f.u. Bottom left hand corner cylinder blocks of 4 (1a and 1B for each val) and FDC. (72) Cat. £42 {CC} US	£22
24094		1977 Mint and used collection on 20 album pages - Birds of Rhodesia (2nd Series), SG537-542 - 3c to 24c set of 6 superb u.m. 2 sets of 6 f.u. hinged on album page, bottom left hand corner marginal Cylinder blocks of 4 x 2 (1a and 1b), and FDC, Landscape Paintings - SG543-548 - set of 6 vals superb u.m., set of 6 vals f.u. on album page, bottom left hand corne marinal cylinder blocks of 4, set of Alice Balfour Landscape Postcards 3 used and 3 mint and FDC and Christmas - SG549-552 - set of 4 vals superb u.m. set of 6 f.u. hinged on album page, bottom left hand corner cylinder blocks of 4 (1a and 1b for each val) and FDC. (84) Cat. £75 {CC} US	£40
24095		1978 Mint and used collection on 28 album pages - Trade Fair Rhodesia, Bulawayo, SG553-554 - 4c to 8c set of 2 superb u.m. sets of 2 f.u. hinged on album page, bottom left hand corner marginal Cylinder blocks of 4 x 2 (1a and 1b), Imprint blocks of 8, SG553 - 4c corner marginal block of 4, and FDC, Gemstones, Wild Animals and Waterfalls - SG555-569 - set of 15 vals superb u.m., 2 sets of 15 vals f.u. on album page, bottom left hand corne marinal cylinder blocks of 4, set of 15 vals f.u. in blocks of 4, used set on A4 sheet, FDC, Postcard for Last Day of Rhodesia and 75th Anniv of Powered Flight - SG570-575 - 3 sets of 6 vals superb u.m., SG573-574 - 9c & 17c f.u. hinged on album page, set of 6 vals in vertical pairs and set of 6 in blocks of 4 f.u. hinged on album page, bottom left hand corner cylinder blocks of 4 (1a and 1b for each val) and FDC. (185) Cat. £101 {CC} US	£58
RHODESIA - NORTHERN RHODESIA			
24096		Balance collection neatly presented on stockpages mint & used in mixed condition, incl: GV short set to 2/6d mint used to 2x 5/- . SJ set mint & used. GVI duplicated mint & used to 20/- with 20/- being u.m. SW pair used (faults).UPU set mint & used. 1953 to 5/- used. Odd Arms values with 1d SG76a u.m. Page of Revenues with QEII 1/- in 2 blocks of 4. (240). {CC} US4	£94
24097		1897-1968 FORT JAMESON-Collection(23 stamps, 5 covers) including 1897 Arms 4d, 1910 Double Head 1d, 1903 Arms 1d red postcard with added 1d red to England, 1947 cover to Holland, 1945 cover to Belgium, also FEIRA 1971 cover, mainly fine {CC} US	£89
24098		1898 CHIENJI-Full c.d.s. on Arms 2d brown, fine and scarce {U} US	£27
24099		1900-66 LUSAKA-Collection(16 stamps, 16 covers) including a few early stamps, 1930 cover to London with 1d brown and GB Postage Due 2d black, 1935 Air Mail cover to London with 2d and 4d, 1935 Air Mail cover to England with SJ 1d,2d,3d, 1946 local cover with Central African Airways cachet, 1951 cover to USA with Army Signals cachet, 1952 4½d,9d on Regd FDC to Pretoria, 1953 4d blue Registered Letter to England with GVI 9d,2/6d pair and Rhodes 6d, opened by Customs seal, mainly fine {CC} US	£222
24100		1901-67 ABERCORN-Collection(12 stamps, 8 covers) including 1901 piece with Arms 2d and 6d tied Abercorn NE pmks, 1932 covers to Salisbury and England, 1935 Air Mail cover to Nigeria with defin 4d and SJ 1d,6d, fine {CC} US	£71
24101		1901-71 KASAMA-Collection(16 stamps, 4 covers) including 1901 full cancels on Arms 3s brown and green, Arms 3s green and mauve/blue, 1958 Regd cover to Oxendales, Manchester, 1959 Air Letter to London, 1966 Regd Letter to Oxendales, 1971 ditto {CC} US	£71
24102		1901-72 LEALUI-Stamp(7) inc Arms 1d(4),2d, Double Head ½d, a few others inc LIMULUNGA 1972 Registered Envelope to England, fine {CC} US	£36
24103	44a	1902 KAWIMBE-Transit cancels on Arms 4d blue and mauve strip of four, small faults but rare {U} US PH Plate 53	£111
24104		1903 FIFE-full strike on Arms 1s green and blue, fine {U} US	£9
24105		1903 ABERCORN-Picture postcard of Lake Tanganyika with Arms 2d brown tied Abercorn NE c.d.s., fine {C} US	£89
24106		1905 KALAMO-1d red postcard to England with Kalomo 9 AUG 1905 c.d.s., Bulawayo 12 AUG backstamp, fine {C} US	£44
24107	82	1906 KALOMO-Arms 4d olive with almost full strike Kalomo 27 APR 1906 c.d.s., fine {U} US	£25
24108		1907 MWOMBOSHI-Almost full strike on Arms 1d red, fine {U} US	£18
24109		1907-71 KASEMPA-Collection(4 stamps, 3 covers) including 1916 Arms 2½d on 'ON SERVICE' cover to London, BROKEN HILL backstamp, the stamp is stained, Admiral 1d red pair with full Kasempa 1925 c.d.s., 1907 almost full strike on Arms 1s bistre, 1966 and 1971 two covers to Oxendales, England {CC} US	£89

Lot No	Cat No	Description	Estimate	Lot No	Cat No	Description	Estimate
Rhodesia - Northern Rhodesia - continued				Rhodesia - Northern Rhodesia - continued			
24110		1907-71 LIVINGSTONE-Collection(27 stamps, 18 covers) including 1924 cover to Buluwayo with Admiral 2d, 1925 Victoria Falls postcard to England with 1d brown, 1927 Victoria Falls postcard to England with 2d yellow brown, 1932 2d brown envelope(stained) to Kasama, 1932 Air Mail cover to England with 3d pair and 4d, 1933 Registered cover to England, 1939 O.H.M.S. Registered Envelope to Canada, 1938 ½d to 6d on Regd FDC to Selfridges, London, a good lot {CC} US	£178	24141		1925-29 set to 2s6d, some light gum toning, 1935 SJ and 1929 P. Due 1d, 2d (toned) and 3d, h/r, m.m. Cat. £140 {MH} US3	£28
24111		1907-75 MUNBWA-Collection(6 stamps, 2 covers) including Arms 1d red(2), Admiral 1d red, 1956 cover to Scotland with cachet 'INSUFFICIENTLY PREPAID FOR TRANSMISSION BY AIRMAIL', 1961 cover to Salisbury {CC} US	£44	24142	1/14	1925-29 KGV: Definitives to 5/- LMM Cat. £230 {MH} US4	£77
24112		1908 KALENE HILL-Picture postcard of 'Main Cataract, Victoria Falls' with Arms ½d green pair tied by scarce Kalene Hills 13 NOV 1908 c.d.s., Livingstone transit 11 DEC 1908, on reverse Melksham, England JA 3 09 arrival, fine, accompanied by a map showing the route the card followed {C} US (image available online only)	£356	24143	1/16	1925-29 KGV definitive short set to 10s, good to fine used (16) Cat. £640 {U} US	£267
24113		1909 CHIPONGWE-Arms 1d red with 1909 c.d.s., fine and scarce {U} US	£18	24144	1/16	1925-29 KGV set to 10/-,(ex 7/6), fine to very fine used. One or two heavyish cancels & 10/- has a short corner perf, ½d & 1d in pairs. (17) Cat. £338 {U} US5	£39
24114		1909-61 BROKEN HILL-Collection(11 stamps, 11 covers) including 1932 Air Mail cover to England, Air Mail cover to Oxendale Co., Manchester, 1938 Regd envelope to France, 1949 Registered Air Mail cover to Mexico, 1951 Regd envelope to London, fine {CC} US	£107	24145	1/17	1925-29 KGV: Definitives LMM Cat. £800 {MH} US4 PH Plate 53	£281
24115		1910-61 FORT ROSEBERRY-Group(4 stamps, 1 cover) including Double Head 1d red with 859 cancel, 1945 cover to Switzerland, also a few other items {CC} US	£27	24146	1/17	1925-29 KGV: Definitives No. 2. FU Cat. £900 {U} US4 PH Plate 53	£322
24116		1910-81 CHOMA-Collection(16 stamps, 2 covers) including Double Head 1d red, 1930 cover to England with 2d brown, fine {CC} US	£27	24147	1/17	1925-29 KGV: Definitives FU Cat. £900 {U} US4 PH Plate 53	£322
24117		1910-89 KAFUE-Collection(9 stamps, 5 covers) inc 1910 cover to Southampton with Arms 2½d blue, stamps inc Double Head 1d, Admiral 2d,6d, four Zambia covers {CC} US	£71	24148	1/17	1925-29 KGV definitive complete set, good used, 7s6d is fine used. (17) Cat. £900 {U} US PH Plate 53	£400
24118		1911 LIVINGSTONE-Cover to Southampton with Arms ½d green, Rhodesia ovpt 1d red pair, fine {C} US	£44	24149	1-12	1925-29 KGV Pictorial vals ½d to 2s.6d, mint small h/r. Very fresh bright colours. (12) Cat. £120 {MH} US6	£34
24119		1913-71 MONGU-LEALUI-Collection(9 stamps, 5 covers) including Double Head 1d red(3), 1921 cover to Paris with Admiral ½d green(2), 1½d yellow brown, 1929 cover to Zurich with 3d blue, 1961 Official cover to LIMULUNGA {CC} US	£134	24150	1-12	1925-29 KGV Definitive vals ½d to 2s.6d, mint small h/r. Very fresh bright colours. (12) Cat. £120 {MH} US5	£41
24120		1913-72 MAZABUKA-Collection(9 stamps, 6 covers) inc Double Head 1d red, Admiral 1d red(2), 1935 cover to England(faults), 1939 censored Air Mail cover to Switzerland, 1946 Air Mail cover to England {CC} US	£67	24151	1-12	1925-29 KGV Definitive vals ½d to 2s.6d, mint small h/r. Lovely fresh bright colours. (12) Cat. £120 {MH} US	£73
24121		1914-71 KAWAMBWA-Collection(8 stamps, 5 covers) including 1914 and 1915 full strikes on Admiral 1d red, 1936 cover to England with MPOROKOSO transit, 1955 Regd cover to England with magenta 'FIRST POST' cachet, fine {CC} US	£71	24152	1-12	1925-29 KGV Definitive vals ½d to 2s.6d (Missing SG7 - 6d), mint small h/r. Lovely fresh bright colours. (11) Cat. £110 {MH} US	£67
24122		1915-72 MPOROKOSO-Collection inc Admiral 1d red with 1915 cancel, 1971 unstamped cover to England, MPULUNGU 1971 cover to England, MPATAMUTU 1971 cover to England, MULUNDI 1971 Registered Letter to England {CC} US	£27	24153	1-14	1925-29 Set to 5s (a little faded), odd spot of soiling on some low values, o/wise v.g.u. Cat. £200 {U} US5	£32
24123		1916 KAWAMBWA-Cover to DARU, PAPUA with Admiral 1d red tied 26 JUN 1916 pmk, LIVINGSTONE 11 JUL 16 and BRISBANE 22 SE 16 transits, a little roughly opened at top, rare destination {C} US (image available online only)	£160	24154	1-17	1925-29 Set to 20s mint(17), the 3s has a few short perfs, the 7/6d has lightly browned gum, the others are fine Cat. £800 {MH} US3	£258
24124		1916 ARMY POST OFFICE-Cover to Birmingham with Army Post Office 24 JUN 16 c.d.s. and violet Postage Free Base 6 c.d.s., Rare! Cat(Proud) £600, fine {C} US (image available online only)	£356	24155	13	1925-29 KGV Definitive - 3s Violet & Blue, mint small h/r. (o/c E) Lovely fresh bright colours. Cat. £50 {MH} US	£28
24125		1917-35 BWANAMKUBWA-Collection(19) including 1917 ½d on 1d red two blocks of four, 1920 Admiral 6d block of four {CC} US	£44	24156	13	1925-29 KGV Definitive - 3s Violet & Blue, mint small h/r. Lovely fresh bright colours. Cat. £50 {MH} US	£30
24126		1919 KALENE HILL-Cover to New Jersey, U.S.A. with Admiral ½d, 1d pair tied Kalene Hill 24 JAN 19 c.d.s., Lusakas 13 FEB 1919 transit on reverse, fine and rare {C} US (image available online only)	£222	24157	13	1925-29 Script 3s violet and blue v.f.u. Cat. £30 {U}	£15
24127		1920s-60s Postmark collection(approx 200), also a large coloured map showing towns, railways, etc of N.Rhodesia, a few unused picture postcards {CC} US	£89	24158	14	1925-29 KGV Definitive - 5s Slate-Grey & Violet, mint small h/r. (o/c NW) Lovely fresh bright colours. Cat. £65 {MH} US	£38
24128		1924 LIVINGSTONE-4d blue Registered Envelope to Durban with Admiral 2d black, some age staining {C} US	£44	24159	14	1925-29 KGV Definitive - 5s Slate-Grey & Violet, mint small h/r. Lovely fresh bright colours. Cat. £65 {MH} US	£40
24129		1924-25 Small collection of 3 superb u.m. postal Stationery envelopes on 3 album pages - 1. KGV head in oval design, size 125 x 95mm - 2d Brown, 2. KGV Registered Letter Envelope Ovpt 'Specimen' (Type G) - 4d Blue and 3. KGV Registered Envelope (Type H2) - 4d Blue, both registered envelopes have Waterlow & Sons, Ltd, London Wall, London in colourless embossing under flap. (3) {PS} US	£80	24160	14	1925-29 5s, small tone patch at edge, u.m. Cat. £60 {UM}	£18
24130		1925 MISSION SIDING-2d yellow brown with part strike, fine {U} US	£9	24161	15	1925-29 KGV Definitive - 7s.6d Rose-Purple & Black, mint small h/r. (o/c SE) Lovely fresh bright colours. Cat. £190 {MH} US PH Plate 53	£117
24131		1925 KASHITU-Almost full c.d.s. on 2d yellow brown, one short perf, scarce {U} US	£18	24162	15	1925-29 KGV Definitive - 7s.6d Rose-Purple & Black, mint small h/r. (o/c SE) Lovely fresh bright colours. Cat. £190 {MH} US PH Plate 53	£115
24132	10/13	1925 1/- yellow brown & black, 2/- brown & ultramarine (small pin hole at top), 2/6 black & green and 3/- violet & blue GV issue all mint, Cat £117+ US3	£28	24163	15	1925-29 KGV Definitive - 7s.6d Rose-Purple & Black, mint small h/r. (Overall light gum toning) Lovely fresh bright colours. Cat. £190 {MH} US PH Plate 53	£115
24133	11	1925 KGV Pictorial 2s Brown & Ultramarine, f.u. with small h/r x 2. Cat. £48 {U} US5 (B)	£15	24164	15	1925-29 Script 7/6d rose purple and black well centred fine used Cat. £300 {U} PH Plate 53	£180
24134	11	1925 KGV: 2/- brown & ultramarine. MM Cat. £32 {MH} US4	£9	24165	16	1925-29 KGV Definitive - 10s Green & Black, mint small h/r. (o/c SE) Lovely fresh bright colours. Cat. £130 {MH} US PH Plate 53	£78
24135	11	1925 2s brown and ultramarine fine used Cat. £48 {U} US3	£19	24166	16	1925-29 KGV Definitive - 10s Green & Black, superb u.m. (Small profers mark on back) Lovely fresh bright colours. Cat. £130 {MH} US PH Plate 53	£80
24136	11/14	1925 2/- brown & ultramarine, 2/6 black & green, 3/- violet & blue & 5/- slate grey & violet GV issue, all good to fine cds used copies. Cat. £118 {U} US3	£30	24167	16	1925-29 Script 10s green and black fine used, small part cancel at foot Cat. £110 {U}	£40
24137	1-10	1925 KGV: short set of 10v, ½d to 1s, wmk Mult Script CA, perf 12½. Very lightly MM with light hinge trace (½d with small archival adherence). Nice, fresh colours. Cat. £57 {MH}	£36	24168	17	1925-29 KGV Definitive - 20s Carmine-Red & Rose-Purple, mint small h/r. Lovely fresh bright colours. Cat. £375 {MH} US PH Plate 53	£231
24138	1-16	1925 GV part set ½d-6d cds f.u. 10d - 2/6d f.u. 5/- used cds but quite heavy, 10/- cds f.u. (13) Cat. £250 {U} US8 (image available online only)	£43	24169	17	1925-29 KGV Definitive - 20s Carmine-Red & Rose-Purple, f.u. (Slightly o/c N) Cat. £400 {S} US PH Plate 53	£247
24139	1-8 10-14	1925 GV definitive issues ½d - 8d, 1/- - 5/- cds used. 8d with corner creases, 2/- oily cancel & soiled, 5/- light toning. (13). Cat. £170 {U} US8 (B)	£17	24170	17	1925-29 KGV Definitive - 20s Carmine-Red & Rose-Purple, mint small h/r. (o/c W has UPA certificate of Authenticity/Condition, but has had a perf pulled into left hand side of stamp by left hand value tablet since the certificate was raised). Lovely fresh bright colours. Cat. £375 {MH} US PH Plate 53	£160
24140	1-8,10-14	1925 KGV: part set of 9v, ½d to 8d and 1s to 5s, wmk Mult Script CA, very lightly MM with faint hinge trace. All light overall gum toning. Cat. £215 {MH} US2	£43	24171	17s	1925-29 KGV Definitive - 20s Carmine-Red & Rose-Purple perf 'SPECIMEN', mint small h/r. Lovely fresh bright colours. {S} US PH Plate 53	£80
				24172	9	1925-29 KGV Definitive - 10d Olive-Green f.u. with small h/r. Cat. £55 {S} US	£32
				24173	9	1925-29 Script 10d olive green very fine used Cat. £55 {U}	£30
				24174		1925-35 GV used issues from an Imperial Album page with ½d-1/-, 2/6d, 3/- & 5/- all with cds cancels, (10d stained) 8d & top 3 very fine, plus SJ set of 4 f.u. (17). {U} US4	£44
				24175		1925-35 New Imperial album page with mint & used collection in mixed condition. 1925 cds used 10d 2/- & 2/- SG9 11 & 12. 1935 SJ set mint. Set of 4 postage dues mint. Cat. £150 (19). {CC} US5	£25
				24176		1925-48 Old time mint and used collection on leaves(65) including 1935 Silver Jubilee set mint and used, 1938 values to 20s mint, mainly fine {CC} US3	£41
				24177		1925-53 Small collection of f.u. with small h/r issues on 2 stock cards - SG1-7, SG10, SG1 & 3 with unlisted Broken Hill flaw, SG18, SG22, SG24, SG25-26, SG29-32, SG34, SG38, Revenue issue Barefoot No.7 QEII - 1d Bluish Green ovpt 'R' and SG22-24 - 1937 Coronation set of 3 mint small h/r. (26) {CC} US	£16
				24178		1925-63 Small random collection of 22v. 1925 definit 1½d & pair of 4d; 1938 ½d, 1d, 4½d, 1s x2, 2/6d x2; Victory 1½d p13½; 1953 Rhodes Birth Centenary 2d & 1s; Rhodes Exhibition 6d x4; 1953 defin 4½d; 1963 1d coil join strip of 4. All mint, mostly UM. Cat. £87 {CC} US2	£21
				24179		1925-63 Balance collection neatly presented on album pages mint & used in mixed condition, incl: GV definitives low values to 6d used 8d-2/6d m.m. GVI mixed mint & used, 5/- m.m. 3/- & 10/- f.u. Cat. £200. (72). {CC} US3	£44
				24180		1925-81 NAKAMBALA-1981 Registered Letter to Lusaka, also NAKONDE 1971, NAMALUNDU GORGE 1972, NAMUSHAKENDE 1971 covers to Oxendales, England, NAMWALA nearly full strike 1925 on 2d yellow brown, NCHANGA-CHINGOLA 1961 Registered Letter to London, NCHELLENGE 1971 cover to Oxendales {CC} US	£71

Lot No	Cat No	Description	Estimate	Lot No	Cat No	Description	Estimate
Rhodesia - Northern Rhodesia - continued				Rhodesia - Northern Rhodesia - continued			
24181		1925-90 Mint and used collection on leaves(175) including 1925-9 values to 5s used, 10s fiscally used, 1938-52 2/6d to 20s mint, 1953 set to 20s mint, 1963 set to 20s mint, Postage Due set mint, also some Malawi and Zambia, mixed condition {CC} US5	£62	24218	40/3	1938 1/- yellow brown & black, 2/6 black & green, 3/- violet & blue and 5/- grey & dull violet GVI issue all fine mint. Cat. £84 US3	£22
24182		1927-69 KAPIRIMPOSHI-Collection inc 1927 cancels on 2d brown block of six, 1945 cover to England and a few loose stamps {CC} US	£27	24219	40/45	1938 KGVI: 1/- to 20/- Definitives FU Cat. £165 {U} US4	£50
24183		1927-72 CHILANGA-1927 full c.d.s. on 2d brown, 1972 cover to England, CHILILABOMBWE 1971 Regd envelope and another cover to Oxendales Co., Stockport, CHIMWEMWE 1971 two covers to Oxendales {CC} US	£27	24220	42	1938 KGVI: 3s violet and blue, wmk Mult Script CA. Lightly MM with small h/r. Cat. £30 {MH} US2	£11
24184	D1/D10	1929-1963 Postage Dues first and second issues both sets fine mint. Cat. £64 US3	£17	24221	42	1938 KGVI: 3s violet and blue, wmk MSCA, perf 12½. Fine, fresh colours, lightly MM with small h/r. Cat. £30 {MH}	£15
24185	D1-D4	1929-52 Postage Dues set of 4 vals 1d to 4d Grey-Black on ordinary paper (1st printing) and SG1-2 - 1d and 2d on rough paper (2nd printing), mint small h/r. (6) Cat. £43 {PD} US	£25	24222	43	1938 KGVI: 5s grey and dull violet, wmk Mult Script CA. Lightly MM with small h/r. Cat. £32 {MH} US2	£12
24186		1932-70 MPIKA-Collection(4 stamps, 4 covers) including 1932 Air Mail cover to England, tone spots, 1933 cover to England with 1d brown pair, 1956 cover to London {CC} US	£89	24223	43	1938 KGVI: 5s grey and dull violet, wmk MSCA, perf 12½. Fine, fresh colours, lightly MM with small h/r. Cat. £32 {MH}	£16
24187		1933-66 KALOMO-Collection(7 stamps, 3 covers) including 1945 cover to Kentucky, 1961 Air Letter to England {CC} US	£18	24224	44	1938 KGVI: 10s green and black, wmk Mult Script CA. Mint with very faint hinge trace. Cat. £38 {MH} US2	£19
24188		1933-81 MONZE-Collection(5 stamps, 3 covers) including 1933 Air Mail cover to London via Broken Hill with 4d violet, 6d grey, 1942 censored cover to Eire, 1981 cover to Lusaka with 'Found open and damaged' label {CC} US	£125	24225	44	1938 KGVI: 10s green and black, wmk Mult Script CA. Fine used, h/r. Cat. £45 {U} US2	£18
24189		1934-71 MUFULIRA-Collection(42 stamps, 10 covers) including 1934 2d yellow brown, 1942 cover to KITWE with 1½d yellow brown, 1944 Registered censored cover to Cape Town(stained), 1950 cover to London with 2d red, 1952 4d blue Registered Envelope with 2d purple to London, 1954 Registered Envelope to England, 1966 and 1971 Registered Envelopes to England {CC} US	£160	24226	44	1938 KGVI: 10s green and black, wmk MSCA, perf 12½. Fine, fresh colours, lightly MM with small h/r. Cat. £38 {MH}	£19
24190		1934-76 LUANSHYA-Collection(14 stamps, 12 covers) including 1936 Air Mail cover to London with 6d grey, 1938 two covers to London each with Postage Due 1d, 1941 3d blue on censored cover to New York, 1943 1½d yellow brown pair on censored cover to Washington D.C., 1945 cover to Johannesburg, mainly fine {CC} US	£160	24227	45	1938 KGVI: 20s carmine-red and rose-purple, wmk Mult Script CA. Very fine used, part 'LIVINGS(stone)' cancellation. Cat. £75 {U} US2 (image available online only)	£34
24191		1934-78 MANKOYA-Collection inc 1934 and 1935 two covers to England, MAAMBA 1971 cover to England, MANSA 1971 Registered Letter to England, MANYINGA 1968 Registered Letter to KITWE, MARTINDALE KITWE 1980 Air Letter to England, mainly fine {CC} US	£89	24228	45	1938 KGVI: 20s carmine-red and rose-purple, wmk MSCA, perf 12½. MM with h/r and trace, gum lightly discoloured. Cat. £70 {MH}	£23
24192		1935 KGV Silver Jubilee collection of unlisted flaws all displayed and detailed on 5 album pages, SG18 - 1d x 3 all different, SG19 - 2d x 1, SG20 - 3d x 1, SG21 - 6d x 6 (5 different and 1 duplicate) all mint small h/r and SG21 - 6d x 1 f.u. with small h/r. (12) {CC} US	£71	24229		1938-52 KGVI Definitives - SG26 - ½d Chocolate P12½ top left corner marginal block of 4 (Small pencil annotation on front selvage), SG26a - ½d Chocolate P12½x14 vertical strip of 6 with Coil Join and SG28 - 1d Green bottom marginal block of 4, superb u.m. (3) Cat. £23 {UM} US ..	£12
24193		1935 ISOKA-SJ 3d(2) on Air Mail cover to England tied by rare Isoka c.d.s., taken by 'Runner Post' to Fife then by motor via Mpika {C} US	£89	24230	25/45	1938-52 Definitives complete all shades and perfs. f.u. Cat. £177 {U} US8	£30
24194	18/21	1935 KGV: Silver Jubilee Set UMM Cat. £26 {UM} US4	£15	24231	25/45	1938-52 Definitives f.u. Cat. £170 {U} US8	£30
24195	18/21	1935 KGV Silver Jubilee set, fine used (4) Cat. £19 {U} US	£12	24232	25/45	1938-52 KGVI: Definitives FU Cat. £170 {U} US4	£60
24196	18-21	1935 KGV: Silver Jubilee set of 4v, MM. Cat. £26 {MH} US3	£10	24233	25/45	1938-52 Giraffe & Elephant definitive set, fine mint (21) Cat. £250 {MH} US2	£70
24197	18-21	1935 KGV: Silver Jubilee set of 4v, lightly MM, small h/r on 1d & 3d. Cat. £26 {MH} US3	£10	24234	25/45	1938-52 KGVI Pictorial definitive complete set, fine mint (21) Cat. £250 {MH} US	£80
24198	18-21	1935 Silver Jubilee set fine m.m. Cat. £26 {MH} US3	£10	24235	25/45	1938-52 KGVI: Definitives LMM Cat. £250 {MH} US4	£58
24199	18f	1935 KGV: Silver Jubilee 1d light blue & olive green with DIAGONAL LINE BY TURRET variety. FU Cat. £130 {U} US4	£46	24236	25/45	1938-52 KGVI definitive complete set, NHM. (21) Cat. £250 {UM} US PH Plate 53	£156
24200		1935-63 Mixed mint and used collection on 2 stock cards. SG18-21 f.u., SG22-24 mint and f.u., SG46-47 mint and f.u., SG46a mint, SG50-53 mint and f.u., SG54-58 mint, SG59 mint and f.u., SG60 mint and f.u., SG75-83 f.u. and SG85 f.u. All with small h/r. (42) Cat. £68 {CC} US5	£22	24237	25/45	1938-52 KGVI definitive set, very fine lightly hinged mint (21) Cat. £250 {MH} US	£80
24201		1935-71 MWINILUNGA-Collection(6 stamps, 2 covers) including 1935 2d yellow brown, 1944 cover to England with 2d red, {CC} US	£36	24238	25-41	1938-52 KGVI: short set of 18v, ½d to 2s.6d (plus 1d chocolate), wmk MSCA, perf 12½. Fine, fresh colours, lightly MM with small h/r or trace. Cat. £115 {MH}	£60
24202		1936-71 LUNDAZI-Collection(4 stamps, 5 covers) including 1936 Air Mail cover to England with 6d grey, 1937 and 1938 two covers to England with 2d yellow brown, fine {CC} US	£89	24239	25-43	1938-52 KGVI Definitive vals ½d to 5s, f.u. with small h/r. (17) Cat. £72 {U} US	£43
24203		1936-75 CHISAMBA-Collection inc 1943 cover to N.Ireland, 1957 Registered envelope to Cape Province, some others inc CHISEKESI SIDING 1956 cover to USA, CHITOKOLOKI pmks(5), fine {CC} US	£44	24240	25-45	1938-52 KGVI Pictorial set of 21 vals ½d to 20s plus SG26a - ½d Chocolate Perf 12½x14 and SG27a - 1d Chocolate, f.u. hinged on 1 Simplex album page. (23) Cat. £177 {U} US9	£24
24204	22/53	1937 to 1949 commems complete, h/r, fine m.m. (11) Cat. £128 {MH} US	£58	24241	25-45	1938-52 set to 0s, toning on 1s, 2s is fine used, 5s and 10s (gum crease) are never hinged, m.m. (21) Cat. £239 {MH} US6 (image available online only)	£36
24205	22-45	1937 Coronation and 1938-52 set to 20s, fine used. (24) Cat. £173 {U} US2	£70	24242	25-45	1938-52 set to 20s, incl. odd low value shade, fine used. (27) Cat. £170 {U} US5	£37
24206	22,etc	1937-49 Coronation set, the 1d has a couple of short perfs, Victory set, UPU set(9) fine used Cat. £18 {U} US4	£6	24243	25-45	1938-52 set to 20s, incl. ½d perf and 1d and 1s shades, trace of black fibre adherence on 5s and 10s, o/wise fresh, fine m.m. Cat. £259 {MH} US5	£39
24207	1937-52	1937-52 Mint collection on leaves(38) basic issues complete, a fine lot mostly unmounted Cat. £404 {CC} US2	£125	24244	25-45	1938-52 KGVI Pictorial set of 21 vals ½d to 20s, mint small h/r. Very fresh bright colours. (21) Cat. £250 {MH} US3	£110
24208		1937-53 Small group of cds fine used commems with 1937 Coronation set, 1946 Victory pair with extra perf change SG46a. UPU set. 1953 Rhodes set, Rhodes Cent & Coronation. (17). Cat. £50 {U} US	£27	24245	25-45	1938-52 KGVI Definitive set of 21 vals plus SG20a - ½d Perf12½x14 and SG27a - 1d Chocolate, mint small h/r in Black Hawid strip on 1 album page. Lovely fresh bright colours. (23) Cat. £254 {MH} US5	£88
24209		1937-79 CHINGOLA-Collection inc covers(12) with 1949 Regd envelope to England, 1944 cover to Johannesburg, 1963 Air letter to England, also some others inc CHINSALI 1971 cover, CHIPATA 1971 covers(2), CHIRUNDU NORTH 1972 cover all to Oxendales Co. in England {CC} US	£89	24246	25-45	1938-52 KGVI Pictorial set of 21 vals plus SG26a - ½d Chocolate P12½x14 and SG27a - 1d Chocolate, mint small h/r. Lovley fresh bright colours. (23) Cat. £254 {MH} US6	£73
24210		1938 BROKEN HILL-Cover from South Africa with Postage Due 1d black tied Broken Hill c.d.s., roughly opened at top {C} US	£58	24247	25-45	1938-52 KGVI Definitive set of 21 vals ½d to 20s plus SG26a - ½d Chocolate P12½x14 and SG27a - 1d Chocolate displayed on 2 album pages, mint small h/r. Very fresh bright colours. (23) Cat. £254 {MH} US	£156
24211	25-44	1938 GVI short definitive set to 10/- plus extra shade of 1d SG27a. Cds fine used. (21). Cat. £100 {U} US	£58	24248	25-45	1938-52 set to 20r, h/r, fine m.m. Cat. £250 {MH} US PH Plate 53	£125
24212	25-45	1938 GVI definitive set fine looking m.m. (21) Cat. £250 {MH} US6 (image available online only)	£55	24249	25-45	1938-52 set to 20s, thin on 3d and faults on 10s, fair to fine used. Cat. £170 {U} PH Plate 53	£42
24213	29	1938 1½d carmine red GVI issue, a fine mint copy. Cat. £50 US3	£14	24250	25-45	1938-52 Set to 20scomplete(21) very fine used Cat. £170 {U} US4	£58
24214	29	1938 KGVI: 1½d carmine LMM Cat. £50 {MH} US4	£12	24251	29b	1938-52 KGVI Definitive - 1½d Carmine-Red with 'Tick Bird' flaw and UPA Certificate of Authenticity/Condition, f.u. with small h/r. Rare. Cat. £450 {U} US PH Plate 53	£276
24215	29,31	1938 1½d carmine-red and 2d yellow-brown, fine mint. (2 stamps) Cat. £100 {MH} US3 (image available online only)	£28	24252	30b	1938-52 KGVI Definitive - 1½d Yellow-Brown with 'Tick Bird' flaw, f.u. with small h/r. (o/c NE) Cat. £75 {U} US (image available online only)	£44
24216	29b	1938 GVI 1½d carmine red cds used with variety 'Tick Bird Flaw' Obscured a little by the postmark Cat. £450 {U} US4 PH Plate 53	£118	24253	30b	1938-52 KGVI Definitive - 1½d Yellow-Brown with 'Tick Bird' flaw, f.u. with small h/r. Cat. £75 {U} US (image available online only)	£46
24217	31	1938 KGVI: 2d yellow-brown, wmk Mult Script CA. Lightly MM with faint hinge trace, o/c NE. Cat. £50 {MH} US2	£22	24254	40-44	1938-52 KGVI Pictorial vals 1s to 10s, mint small h/r. (SG42 - 3s hinge is a little heavy) Fresh bright colours. (5) Cat. £123 {MH} US2	£16
				24255	40s	1938-52 KGVI Definitive - 1s Yellow-Brown & Black perf 'SPECIMEN', mint small h/r. (Light overall gum toning) {S} US	£53
				24256	61/74	1938-52 QEII definitive set, NHM (14) Cat. £95 {MH} US	£53
				24257	30b	1941 GVI 1½d yellow-brown with variety 'Tick Bird Flaw' cds fine used clear flaw. Cat. £75 {MH} US4 (image available online only)	£26
				24258	30b	1941 GVI 1½d yellow-brown with variety 'Tick Bird Flaw' m.m. with h/r. Cat. £200 {MH} US4 (image available online only)	£58
				24259	30b	1941 GVI 1½d yellow-brown with variety 'Tick Bird Flaw' cds fine used clear flaw. Cat. £75 {MH} US4 (image available online only)	£26

Lot No	Cat No	Description	Estimate	Lot No	Cat No	Description	Estimate
Rhodesia - Northern Rhodesia - continued				Rhodesia - Northern Rhodesia - continued			
24260		1942-80 KITWE-Collection(11 stamps, 21 covers) including 1942 censored cover to Red Cross, Geneva, 1952 Registered Envelope to Johannesburg, 1952 cover to England, 1961 Rhodesia & Nyasaland Postage Due set on local cover, 1961 and 1962 Registered Envelopes to England, later with covers to Oxendales, Stockport, an interesting lot {CC} US	£134	24292		1953 LVINGSTONE-GVI 4d blue Registered Envelope to England with GVI 3d red and Rhodes 1s, fine {C} US	£31
24261	D1	1944 KITWE-Cover from Salisbury with 1/2d green pair and Postage Due 1d black pair, one has a damaged corner, tied Kitwe 14 VIII B 44 cancel {C} US	£156	24293	54-58	1953 Birth Centenary of Cecil Rhodes - set of 5v in blocks of 4, cancelled on FDI at 'Maramba/Northern Rhodesia/30 V 53'. Cat. £80 {U}	£40
24262		1945 KITWE-Cover to Bulawayo with 1/2d yellow brown tied Kitwe 7 JUL 45 cancel, green 'Northern Rhodesia BOY SCOUT RALLY' cachet and 'POSTED IN CAMP', on reverse is a green Crocodile 'N RHODESIA RALLY NKANA 1945' label tied Bulawayo cancel, stated to be the only such cover known {C} US (image available online only)	£400	24294	54-74	1953 Sets complete both mint and used(42) on a New Age leaf, fine Cat. £230 {CC} US3	£48
24263		1945-54 KITWE-Collection(2 stamps, 6 covers) inc 1945 and 1947 Registered Letter to Old Hill, England, 1950 Registered Letter to Old Hill, 1953 and 1954 ditto, fine {CC} US	£222	24295	54-8	1953 Rhodes in blocks of 4, each with central LUANSHYA cds of 30th may (First Day), v.f.u. (20) Cat. £64 {U} US5 (B)	£16
24264	46-59	1946 to 1957 Rhodes commems complete, v.f.u. (14) Cat. £141 {U} US2	£59	24296	60-88	1953 set to 20s and 1963 set (a few lightly toned perfs, incl. high values), f.u. Cat. £200 {U} US2	£52
24265	46a	1946 KGV1 Victory issue - 1 1/2d Red-Orange Perf 13 1/2 bottom left hand corner marginal plate No.75b block of 6, superb u.m. (Diagonal crease SW corner of bottom stamp No.1 and into selvedge). Cat. £72 {UM} US	£40	24297	61/74	1953 Giraffe & Elephant definitive set, fine used. (15) Cat. £110 {U} US3	£51
24266	46a	1946 KGV1 Victory issue - 1 1/2d Red-Orange Perf 13 1/2 Top marginal block of 8, superb u.m. Cat. £96 {UM} US	£53	24298	61/74	1953 QEII Pictorial definitive complete set, NHM (14) Cat. £95 {UM} US (image available online only)	£58
24267	46a	1946 KGV1 Victory issue - 1 1/2d Red-Orange Perf 13 1/2 left hand corner marginal plate No.75b, block of 15, superb u.m. Cat. £180 {UM} US	£107	24299	61-74	1953 QEII Definitive set of 14 vals 1/2d to 20s, superb u.m. (14) Cat. £95 {UM} US5	£33
24268		1946-53 Small collection of f.u. with small h/r issues - SG46-48, SG46a, SG52, SG54-55, SG58, SG61-68 and SG70. (18) Cat. £45 {CC} US	£23	24300	61-74	1953 QEII Pictorial set of 14 vals 1/2d to 20s, superb u.m displayed on an album page. (14) Cat. £95 {UM} US	£52
24269		1946-53 Small collection of superb u.m. issues - SG46-48, SG50-60, SG63 corner marginal block of 4, SG67 and Barefoot No.7 Revenue. (17) Cat. £28 {CC} US	£14	24301	61-74	1953 QEII definitive set very fine cds used. (14) Cat. £110 {U} US	£62
24270		1946-80 LUSAKA-Small group(4 stamps, 4 covers) inc LUSAKA AERADIO cancel on 1 1/2d yellow brown, 1969-80 three LUSAKA AIRPORT covers, 1972 Regd cover to Oxendales, Stockport with LUSAKA PARCELS cancel {CC} US	£36	24302	61-74	1953 QEII: full definitive set of 14v, 1/2d to 20s, nice fresh colours, mint with h/r, somewhat heavily mounted. Cat. £100 {MH} US	£30
24271		1947 BALOVALE-Cover to Bath, England with Victory 2d tied 30 MAY 47 Balovale pmk, also 1948 RSW 1 1/2d and Zambia 1969 3n with Balovale pmks {C} US	£27	24303	61-74	1953 QEII definitive set very fine l.m.m. Cat. £95 {MH} US6	£21
24272		1947 LIVINGSTONE-4d blue Registered Envelope to BUENOS AIRES with defin values to 1s((8) and Victory pair, filing crease {C} US	£27	24304	61-74	1953 QEII definitive set fine & fresh looking m.m. some with h/r. (14) Cat. £95 {MH} US4	£26
24273	48/49	1948 KGV1: Silver Wedding set in blocks of 4. The 20/- is a PLATE (1) block from the bottom right corner. Very scarce. UMM Cat. £480 {UM} US4 (image available online only)	£279	24305	61-88	1953 and 1963 sets to 20s, fresh, fine mint. (28) Cat. £155 {MH} US6 ..	£27
24274	48-49	1948 KGV1 RSW set of 2 vals 1 1/2d Orange and 20s Brown-Lake, mint small h/r. Very fresh bright colours. (2) Cat. £120 {MH} US3 (image available online only)	£53	24306		1953-71 BANCROFT-Group of covers(3) and stamps(4) with Bancroft pmks inc 1955 cover to Kitwe, 1957 cover to Port Elizabeth, 1971 Regd cover to Oxendale Co., England, fine {CC} US	£27
24275	48-49	1948 Silver Wedding pair very fine cds used. Cat. £110 {U} US (image available online only)	£71	24307		1954 COMPOUND P.O. CHINGOLA-4d blue Registered envelope to England with 3d red, 6d purple pair, fine and scarce {C} US	£36
24276	48-49	1948 KGV1 Royal Silver Wedding set of 2 vals 1 1/2d Orange and 20s Brown-Lake, superb u.m. (2) Cat. £120 {UM} US PH Plate 54	£75	24308		1954-72 MUNGWI-Collection including 1972 Registered Envelope to Oxendales, England, MWANDI 1971 cover to Oxendales, MWANJAWAANTHU ditto, MWENSI 1971 Registered Letter to Lusaka, MWEWA 1954 cancel on 2d green block of four, 1971 Registered Letter to Oxendales {CC} US	£44
24277	48-49	1948 Royal Silver Wedding pair, very fine mint Cat. £120 {MH} US (image available online only)	£44	24309		1956-75 KATETE-Five stamps and 1971 cover to Oxendales, Stockport {CC} US	£9
24278	48-49	1948 Silver Wedding pair very fine m.m. Cat. £120 {MH} US3 (image available online only)	£41	24310		1956-80 MBALA-Includes 1971 and 1972 Registered Letters to England, MKUSHI 1961 cover to Salisbury, Mobile Post Office 1972 cover to England, M.P.O. NDOLA 1980 Registered Letter to England {CC} US	£27
24279	48-49	1948 Royal Silver Wedding pair, very fine unmounted mint Cat. £120 {UM} US2 (image available online only)	£55	24311		1957-71 KONKOLA-Includes 1971 cover to England, KWACHA MUFULIRA 1966 and 1971 Registered Letters to Oxendales, England {CC} US	£18
24280	49	1948 RSW 20s brown lake used, rounded top right corner Cat. £110 {U} US3	£21	24312		1958 KALABO-Registered Envelope to Oxendales, Manchester and 1971 Registered Envelope to Lusaka {C} US	£18
24281	D3,D4	1948 KITWE-Piece bearing Postage Due 4d(6) and 3d tied Kitwe 5 X 48 cancels, fine Cat. £316 {PD} US (image available online only)	£142	24313		1960-71 KALLILABOMBWE-BANCROFT-1965 and 1968 two stamps on piece, KALINKU 1960 piece with 1/2d pair, 1971 cover to England {CC} US	£9
24282		1948-71 KAFUBU-Collection(6 covers, 3 stamps) inc 1948 cover to England, 1953 4d blue Registered envelope to England, 1956 Registered envelope to England, 1971 cover to Oxendales, Stockport, fine {CC} US ..	£125	24314		1960-71 JAMESON Rd. LIVINGSTONE-1960 cover to Bulawayo, 1971 cover to England and two loose stamps {CC} US	£9
24283		1949-2001 Unmounted mint collection in two loose leaf albums(100s) looks to be complete for the period except 1991 surcharges, a fine lot HEAVY/OVERSIZE LOT - OVERSEAS SHIPPING SURCHARGE APPLIES {CC} US7	£150	24315		1960-72 KANONA-1971 cover to Oxendales, England, also KANSENI NDOLA 1971-2 three covers to same, KANYONYO 1972 cover ditto, KAOMA 1971 Registered Letter ditto, KAPATU 1972 cover ditto, etc. {CC} US	£27
24284		1949-64 Group of unused Air Letter sheets with GVI 6d, Forces Letter unfolded, QEII 1953 6d x 6 (4 unfolded). Lusaka picture sheet unfolded. 1964 Zambia Independence unfolded. {PS} US	£21	24316		1960-75 KALULUSHI-Four covers and two stamps inc 1960 two covers to Salisbury, 1971 cover to Oxendales, Stockport {CC} US	£18
24285		1949-72 KAZEMBE-Small selection including 1956 Registered Letter front only to England, 1971 cover to England, KAZIMULU 1972 cover to England {CC} US	£18	24317		1960-82 KABOMBO-1969 and 1971 two covers to Oxendales, England, a few loose stamps, some others inc KABWE 1971 three covers to Oxendales {CC} US	£18
24286		1950 Registered cover from Choma on 05.02.50 to Stellenbosch, South Africa, has a backstamp from Bulawayo Station dated 10.02.50 and Choma registration label No. 675A hand written in pencil. Stamps on cover are SG42-45 - KGV1 Definitive 3s, 5s, 10s and 20s. {X} US	£93	24318		1961-71 BUCHI-Covers(3) and stamps(4), also BULAWAYO STATION 1938 on 1 1/2d red and BUYANTANSI 1978 on Zambia 8n {CC} US	£22
24287		1952 AIRPORT LIVINGSTONE-Local cover with 4 1/2d,9d top marginals with sheet numbers tied Airport Livingstone 5 MY 52 1st day pmks, rare! {C} US (image available online only)	£156	24319	75/c	1963 1/2d, horizontal COIL JOIN strip of 4, the first stamp (incredibly light hinge mark), R4/11, with PARTING IN HAIR variety, very fine. Cat. £55 {MH} US	£20
24288	D3a	1952 QEII: Postage Due 3d black on chalky paper in a left marginal block of 4. UMM Cat. £32 {PD} US4	£13	24320	75-88	1963 Arms set of 14 vals 1/2d to 20s, f.u. Cat. £90 {U} US5	£31
24289		1952-53 Small collection of 3 covers - First Day Cover 05.05.52 for KGV1 Definitive vals SG37 - 4 1/2d Blue and SG39 - 9d Violet Reg cover from Lusaka to Pretoria has a Lusaka Reg label No.4442 but no receiving marks, Air Mail cover from Livingstone to Mombasa dated 20.04.53 with KGV1 pictorial 1/2d Chocolate x 3 and 4 1/2d Blue x 1, no receiving marks and First Day Cover for QEII Coronation issue 1 1/2d Black & Yellow-Orange. (3) {X} US	£31	24321	75-88	1963 Arms set of 14 vals 1/2d to 20s, mint small h/r. Lovely fresh bright colours. (14) Cat. £60 {MH} US5 (B)	£20
24290		1953 QEII: 4 Revenue stamps 1d red, 1d green, 2/6d & 20s, fine used. On-line pricing c£45. {R} US2 (image available online only)	£27	24322	75-88	1963 QEII Arms issue f.u. with small h/r all in blocks of 4 - SG78 - 3d x 2 shades, SG79 to SG84 - 4d to 2s. (7) Cat. £38 {U} US	£20
24291		1953 Registered envelope KGV1 - 4d Blue. Has Kitwe cancellation on 30.5.53 with first day of issue SG54-58 set of 5 vals 1/2d to 1s and SG59 - 6d Violet (Rhodes Centenary Exhibition) issues on front. {X} US	£25	24323	75-88	1963 QEII Arms issue set of 14 vals 1/2d to 20s mint small h/r, plus SG76a - 1d Light Blue with 'Value Omitted' superb u.m., SG78 - 3d x 2 mint small h/r, SG78 3d x 2 and SG79 - 4d all with value shifted downwards superb u.m. All displayed on 2 album pages. (20) Cat. £79 {MH} US	£41
				24324	75-88	1963 QEII Arms issue set of 14 vals 1/2d to 20s f.u. with small h/r. Displayed on an album page. (SG75 - 1/2d is a horiz pair and 1d and 2s.6d 2 copies of each). (16) Cat. £94 {U} US	£50
				24325	75-88	1963 QEII Arms definitive set to 20/- very fine cds used. Cat. £90 {U} US (image available online only)	£58
				24326	75-88	1963 QEII definitive set cds very fine used. (14). Cat. £90 {U} US6 (image available online only)	£25
				24327	78a	1963 QEII 3d Aems yellow small part cds used with value omitted. Very fine & rare. Cat. £650 {U} US4 PH Plate 53	£234
				24328	D5/D10	1963 Postage Due issue, the set of six fine unmounted mint. Cat. £35 US3	£10
				24329	D5-D10	1963 Postage Due set of 6 vals 1d to 1s, superb u.m. (6) Cat. £35 {PD} US	£20
				24330	D5-D10	1963 Postage Due set of 6 vals 1d to 1s, mint small h/r. Very fresh bright colours. (6) Cat. £35 {PD} US	£17
				24331	D5-D10	1963 Postage Due set of 6 vals 1d to 1s all in vertical pairs, superb u.m. (6) Cat. £70 {PD} US	£40
				24332	SB1	1964 Stamp Booklet 1s Black on Blue Cover - containing SG78 - 4 x 3d, superb u.m. Cat. £25 {BK} US	£13
				24333		1965-75 LUBENGELE-Collection inc two covers to Oxendales, England, LUAMPA two covers ditto, LUKULU, LUKWESA, LUMUBA ROAD, LUWINGU covers ditto {CC} US	£27

Lot No	Cat No	Description	Estimate
Rhodesia - Northern Rhodesia - continued			
24334		1966-79 BWANGOLO MUFULIRA-Collection(10 stamps, 3 covers) inc 1966 and 1971 Regd envelopes to Oxendales Co., England {CC} US	£18
24335		1966-79 KAFUE-Zambia Defence Force Postage Official Free three covers to Lusaka, also three R.A.F. Training Group covers to England {C} US	£27
24336		1966-81 LUSAKA-Collection(11 stamps, 12 covers) including six Registered Letters to England, 1971 cover from Italy with Zambia 1n used as Postage Due {CC} US	£44
24337		1971-79 CHADIZA-Covers to England(2), also CHAMA 1971 covers to England(2), CHAMBISHI cover and stamps(31), CHAMBOLI cover, CHAVUMA 1960 cover to USA, 1971 cover to England, CHELSTON 1968 cover to England, 1971 cover to England, several of the covers are to Oxendales Co. {CC} US	£36
RHODESIA - SOUTHERN RHODESIA			
24338		Group of unused Air Letter sheets with GVI 6d x 2 wmk A & B. QEII 6d. Rhodesia 8 illustrated Greetings sheets with Cecil Rhodes Bulawayo. Salisbury from Kopje. Elephants Wankie Nat Park. Yachting on Lake Kyle. Kariba Dam. Victoria Falls. Civic Centre Umtali & Zimbabwe Ruins near Fort Victoria. Very fine. {C} US	£18
24339		RHOPEX: min sheets on 4 FDC's, mint min sheets(12), then multiples(not in min sheet format) of 3d(pr & strip of 5), 9d (block of 5), 1s6d (block of 5), 2/6 (single & block of 4),all unmounted mint, sheets have been identified from various positions on leaves & we include pages written up for positions not yet in collection. A super lot for the specialist {MX} US	£53
24340		Balance collection neatly presented on stockpages mint & used in mixed condition with duplication, incl: GV Admirals to 1/- used & 1/6d mint. 1931 to 2/6d mint & 2/- used.Victoria Falls mint & used. SJ set mint. GVI set mint & used. Rhodes set mint with SG55a u.m. QEII 1953 set fine m.m. & used. 1964 set mint. Postage Dues set of 6 x 4 sets mint. 4 FDC's. (480). {CC} US4	£118
24341		1912 GB plain stationary postcard with Downey Head 1/2d tied with Repton 2 Oct 1912 215 duplex cancel. Addressed to Oxford. Re-directed to BSA Police Hq Salisbury. Wankies S. Rhodesia arrival 4 Nov 1912. Again re-directed to Bulawayo. Bulawayo 7 Nov 12 cds. Re-directed back to Repton arriving 30 Nov 1912. Tax marks but no postage dues. All for 1/2d!! Corner crease otherwise fine. {C} US	£36
24342		1922-24 Two different large 4d registered letter envelopes unused, one with KGV Head on the flap of the address side & the other with British South Africa Company Arms on flap of the address side. Very fine & scarce {C} US	£27
24343	1	1924 Admiral 1/2d blue green vertical interpanneau pair imperf between lower stamp and margin fine mint {MH} US3	£17
24344	1-13	1924 GV Admiral used set to 2/6d. 1/2d- 2d cds used. 3d & 4d fiscal cancels. 8d slightly soiled. 1/- horiz crease, 1/6d small thin right side. 2/- f.u. 2/6d Salisbury registered cancel wrinkled. (13). Cat. £245 {U} US8 ...	£22
24345	1-14	1924 Block of 4 of the Admiral Head Die in black with security punch holes in central margin. A lovely item & 'must have' for the Southern Rhodesia specialist. {P} US (image available online only)	£89
24346	1-14	1924 Admiral Head set, selected cds fine used well centred very fine. The 5/- with part Shamva cds cancel. (14). Cat. £425 {U} US3 PH Plate 53 ...	£170
24347	12	1924 2/- black & brown 'Admiral' issue, a fine cds used copy. Cat. £20 {U} US3	£7
24348	12	1924 KGV: 2/- black & brown. FU Cat. £24 {U} US4	£8
24349	2	1924 Admiral 1d bright rose imperf top marginal horiz pair with punched holes fine unmounted {P} US3	£17
24350	2	1924 Admiral 1d bright rose imperf left marginal block of four with central punched hole fine unused unmounted {P} US3 (image available online only)	£34
24351	2, 4/7	1924 1d bright rose, 2d black & purple grey, 3d blue, 4d black & orange red and 6d black & mauve 'Admiral' issue, all good to fine used, Cat £21+ US3	£7
24352	2, 4/7	1924 1d bright rose, 2d black & purple grey, 3d blue, 4d black & orange red and 6d black & mauve 'Admiral' issue, all good to fine used, Cat £21+ US3	£7
24353		1924/36 Set of 6 Raphael Tuck postcards of various scenes in original envelope, prepared for the British Empire Exhibition, also KGV 1/2d green stationery cards unused & 1936 Bulawayo Station cancel on 1d stationery card to S.Africa {C} US	£44
24354	1 var	1924-29 KGV Admiral 1/2d blue-green, a Waterlow marginal proof block of 4 from lower right corner of the sheet. Punched holes, no gum. Also an unmounted mint marginal block of 4. Very fine lot {P} US (image available online only)	£89
24355	1/13	1924-29 KGV: Admirals to 2/6d. FU Cat. £245 {U} US4 PH Plate 53 ...	£94
24356	1/13	1924-29 KGV Admiral Head used values 1/2d to 2/6 (no 8d or 10d), fine to mainly very fine (11) Cat. £184 {U} US (image available online only)	£62
24357	1/13	1924-29 KGV 'Admiral' short dset to 2s6d, fine used (13) Cat. £300 {U} US	£178
24358	1/14	1924-29 KGV: Definitives FU Cat. £425 {U} US4 PH Plate 53	£146
24359	1/7	1924-29 Unmounted mint blocks of 4 x 1/2d(with gutter), 1 1/2d marginal & strip of 4, 2d x 2 marginal blocks of 4 & 6d top margin block of 4, very fresh colours a few light gum tone spots, mainly v.fine.(24) Cat. £146 {UM} US	£44
24360	1-13	1924-29 set to 5s (tiny thin at margin), small corner abrasion on 10d, h/r, m.m. (14) Cat. £225 {MH} US3 (image available online only)	£41
24361	1-14	1924-29 An album page with the neatly laid out set of 14 to 5/- with extra 3d, 4d, 6d & 1/- (2), several are unmounted including 8d, 10d, 2/- & 5/- (19) Cat. £258 {MH} US	£98
24362	13	1924-29 Admiral 2s6d, horizontal pair, ragged perfs at top and right, o/wise fine used. Cat. £150 {U} US5	£21
24363	2,2d	1924-29 KGV Admiral 1d rose: an imprint marginal mint strip of 4 from bottom of the sheet showing missing perforation holes(2 stamps u.m.) & a vertical u.m. strip of 4 showing 'coil join'. Nice items for the specialist. {MH} US	£44

Lot No	Cat No	Description	Estimate
Rhodesia - Southern Rhodesia - continued			
24364	2/13	1924-29 KGV Admiral definitives 1d(2), 2d, 3d, 6d, 8d, 1/-, 1/6(3 shades) & 2/6 (corner marginal). All mint with 8d, 1 x 1/6 & 2/6 unmounted. Lovely little group(11) Cat. £166 {MH} US (image available online only)	£71
24365	4/12	1924-29 KGV Admiral definitives used: 1d(2),2d, 3d(2 distinct shades), 6d(2), 1/6(on piece) & 2/-, al fine to mainly very fine used.(9) Cat. £197 {U} US (image available online only)	£62
24366	1-35	1924-35 Page from SG Imperial album with no gaps entirely used in mixed condition. Admiral Head set all the key values with faults. 1931 set 2/6d stained 5/- faults. Victoria Falls & SJ set. (36). Cat. £625 {CC} US3	£51
24367		1924-47 Old time mint and used collection on leaves(123) including 1935 Silver Jubilee set mint and used, 1937 Coronation set mint and used, 1937 set to 5s mint, mainly fine {CC} US3	£41
24368	1/104	1924-64 A fine used range on 3 album leaves, from KGV Admiral types x 10 vals to 2/6, ten 1931 vals to 2/-, Jubilee 1d & 6d, then KGV from Coronation set, Rhodes, small defins to 5/-. QEII from Coronation 2/6, 1st pictorials vals to 5/-then 1964 to 10.- etc. Avery clean & fine base collection to develop (107) Cat. £220 {U} US6	£36
24369	1/105	1924-64 A mint & used collection on stock pages from KGV 1924 used vals to 1/- (2), 1931-37 used to 1/- incl. the scarce 1/-perf 14 (cat £180, this nice used but with small thin spots.). KGV defins to 2/6 used, later vals to 1/-. QEII values including 1964 set of 14 mint, etc. Clean lot (119) Cat. £290 {MX} US5	£30
24370		1925 Admiral Head 2d SG4 tied to plain cover with Banket Junction 19 Jun 1925 cds cancel. Addressed to Edinburgh. On reverse Support Rhodesian Industries slogan. Some edge wear. {C} US	£18
24371	SB1	1928 Booklet panes from first 2s6d booklet, being 2 x 1/2d panes of 6 & 4 x 1d panes of 6. SG cat for the rare complete booklet is £7000. {BK} US (image available online only)	£623
24372	15/27	1931 KGV: Definitives FU Cat. £150 {U} US4	£52
24373	15/27	1931 KGV: Definitives plus 8 extra perfs. Cat £178+ FU Cat. £178 {U} US4	£58
24374	15-27	1931 GV Head definitive set fine used, with some extras, 1/2d both, 1d perf 1 1/2 & 14. 4d perf 12 & 11 1/2. 6d perf 12 & 14. 9d crease, f.v.f.u. (19). Cat. £150 {U} US8 (image available online only)	£25
24375	27	1931 KGV: 5/- blue & blue green. FU Cat. £65 {U} US4	£23
24376		1931-37 KGV and Victoria Falls issue vals - Perf 12 - SG15 - 1/2d, SG16 - 1d, SG19 - 4d, SG20 - 6d, SG21 - 8d, SG21b - 9d, SG22 - 10d and SG23 - 1s, Perf 11 1/2 - SG15a - 1/2d, SG16a - 1d, SG16d - 1 1/2d, SG22a - 10d, Perf 14 - SG15b - 1/2d, SG16b - 1d, SG20b - 6d and Perf 15x14 - SG17 - 2d and SG18 - 3d, mint small h/r. Very fresh bright colours. (17) Cat. £100 {MH} US5	£34
24377		1931-37 KGV P 1 1/2 definitive set to 1s, good to fine used (8) Cat. £145 {U} US	£80
24378	15/26a	1931-37 set to 2s6d (ex. 1s and 1s6d), with a number of extra perf types incl. better, a few are never hinged, fresh m.m. (15) Cat. £228 {MH} US	£100
24379	15/26a	1931-37 KGV definitives perf 1 1/2 or 12, a very fine mint selection with values to 2/6(perf 1 1/2), also 1d perf 14. duplication. Clean & very fine group(21) Cat. £173 {MH} US	£53
24380	15/27	1931-37 set to 5s (disturbed gum at top), ex. 1s, the 2d is thinned, h/r, m.m. (14) Cat. £188 {MH} US3 (image available online only)	£41
24381	15/27	1931-37 KGV: Definitives. Complete ALL PERFS. FU Cat. £850 {U} US4 PH Plate 53	£308
24382	15/27	1931-37 KGV perf 12 set(ex 1 1/2d) to 5/- mint, extra 1/6 shade(?), very fine (15) Cat. £150 {MH} US	£53
24383	15/27	1931-37 KGV definitive set, good to fine used (15) Cat. £150 {U} US ...	£80
24384	15-27	1931-37 set to 5s, incl. all perfs (ex. 1s perf 11 1/2 and perf 14) plus 2d and 3d minor shades, 9d is soiled, others v.g.u. (33) Cat. £638 {U} US5	£120
24385	15-27	1931-37 set to 5s, complete for all perfs, carefully chosen for condition and hinging except 1s perf 14 is lightly toned, the 1 1/2d perf 12 in horizontal pair, fine u.m./m.m. Super assembly. (32) Cat. £995 {MH} US5 (image available online only)	£212
24386	15-27	1931-37 set to 5s, with many extra examples to 2s6d (some postmark interest?) incl. 1 1/2d perf 12 x 11 1/2 and perf 14 4d and 1s, some toning, fair to very good used. Cat. Approx. £600. (31) {U} PH Plate 53	£130
24387	15-27	1931-37 Set to 5s with all perf vars except 1s perf 14(30) mint, the 2s perf 1 1/2 is creased, the others are fine Cat. £754 {MH} US3	£272
24388	15a/27	1931-37 1/2d to 5/- (ex 1 1/2d) with extra 10d, various perfs, fine to very fine (15) {U} US	£27
24389	16/26	1931-37 KGV used values to 2/6, various perfs, a few duplicates fine to mainly very fine(17) Cat. £70 {U} US	£18
24390	17/18 var	1931-37 2d & 3d Victoria Falls 2d & 3d in unmounted mint blocks of 4, each block with small printing flaw plus 2 single 2d values of differing shades. Very clean lot (10) {UM} US	£117
24391	23a	1931-37 KGV Definitive val - 1s Black & Greenish-Blue P11 1/2, mint small h/r. Very fresh bright colours. (o/c SE) Cat. £140 {MH} US6 (image available online only)	£40
24392	23a	1931-37 1/- black & greenish blue perf 11 1/2, very fine mint Cat. £150 {MH} US (image available online only)	£53
24393	23a	1931-37 1/- black & greenish blue perf 11 1/2, very fine mint Cat. £150 {MH} US	£53
24394	23b	1931-37 KGV 1/- greenish blue & black perf 14, very fine used, a scarce perf! Cat. £180 {U} US (image available online only)	£62
24395	26a	1931-37 KGV 2s.6d Blue & Drab P11 1/2, f.u. with small h/r. Cat. £60 {U} US5 (B)	£20
24396	26a	1931-37 2s6d, perf 11 1/2, small perf tear at top right, o/wise v.g.u. Cat. £60 {U}	£8
24397		1931-64 In tact collection neatly presented on album pages mint & used in mixed condition, incl: 1931 set 1/2d 1d 3d 4d & 2/6d m.m. rest cds used. Victoria Falls, SJ set used. GVI complete mixed m.m. & used. 1964 definitive set m.m. Cat £325. (88). {CC} US3	£82
24398	29/35a	1932 Falls pair, 1935 SJ, 1935-41 Falls 2d perf 14, h/r, m.m. (7) Cat. £63 {MH} US3	£16

Lot No	Cat No	Description	Estimate	Lot No	Cat No	Description	Estimate
Rhodesia - Southern Rhodesia - continued				Rhodesia - Southern Rhodesia - continued			
24399	29/77	1932 Falls to 1953 Coronation commems complete, incl. 1934-5 Falls all perfs and 1943 Anniv. 2d with HAT BRIM RETOUCH, fine m.m. (39) Cat. £130 {MH} US5	£21	24448		1937-51 Small collection of mint small h/r issues on 2 stock cards - SG36-39, SG53-70, SGD1-SGD5 and SGD7. Fresh bright colours. (28) Cat. £38 {CC} US3	£16
24400	29/77	1932 Falls to 1953 Coronation commems complete, incl. 1934-5 Falls 2d perf 12½ (thin at bottom), a few earlier with slight toning, good used. (43) Cat. £155 {U} US5	£21	24449		1937-53 In tact collection on two album pages entirely very fine cds used with GVI Coronation set, definitive set, commems complete from SG53-77. (42). Cat. £80 {U} US	£36
24401	29-30	1932 KGV: (Victoria Falls) - 2d & 3d, perf 12½. Lightly MM with faint hinge trace. Cat. £30 {MH}	£18	24450		1938 KGV: 6 Revenue stamps 3s, 10s, £1, £2, £5 & £10, lightly cancelled. On-line pricing £30. {R} US2	£11
24402	30 var	1932 Victoria Falls 3d deep blue plate proofs with: imperf strip of 3 & marginal single, corner perf single & marginal pair perf 14, these with security punch holes. A lot for the specialist. (7) {P} US PH Plate 54	£80	24451		1940 Cecil Rhodes silver solid (925) souvenir medal by Waterlow. A fine addition to any Rhodesia collection {X} US	£44
24403	29-34	1932-35 A mint & used balance group with Victoria Falls 2d mint (10 incl marginal 4-block) & used(3 + one on cover & one with perfins), 3d mint(2) & used, also Silver Jubilee set v.fine mint. {MX} US	£22	24452	53-60	1940 B.S.A.C. Golden Jubilee set of 8 in unmounted mint corner blocks of 4 with sheet numbers. Very fine (32) {UM} US	£36
24404		1932-41 Victoria Falls complete fine used, SG 29/30, 35, 35a & 35b, fine used (5) Cat. £26 {U} US	£16	24453	55var	1940 Golden Jubilee 1½d black & red brown, proof of Frame with punched security hole, imperf marginal single also with security hole & corner block of 4 u.m. showing small printing variety. V.fine. {P} US PH Plate 54	£107
24405	16c	1933 KGV: 1½d chocolate. FU Cat. £50 {U} US4	£18	24454		1942 On Active Service stampless cover Belvedere Camp 29 Jun 1942 cds cancel. Crown over oval Royal Air Force Belvedere Salisbury S. Rhodesia cachet. Hand address to Portadown. Some edge wear. {C} US	£27
24406	25a	1933 2s black & brown, P 11½, fine used. Cat. £40 {U} US	£25	24455		1944-46 Incoming pieces of wrappers from Mozambique with Mozambique 10c on 1944 piece & 10c on 15c on 1946 wrapper alongside, in each case, a 1d orange 'Prepaid Newspaper parcel' label. Comes with a copy of an article from the Rhodesian Railways Magazine (1972), something really different for your collection. {R} US	£27
24407	26a	1933 2s6d blue & drab, P 11½, fine used. Cat. £60 {U} US	£37	24456	62-63	1947 Royal Visit set of 2 vals - ½d Black & Green and 1d Black & Scarlet in full complete sheets of 60, superb u.m. (2) Cat. £36 {UM} US	£21
24408		1935 GV Jubilee 3d block of 4 & 6d SG33 & 34 tied to Registered stationary envelope Size H2 220x105mm with Arcturus 10 May 1935 cds cancels. Pink Arcturus reg label. Air Mail to Penzance. On reverse Salisbury Reg 11 May 35 transit. Penzance 24 May 35 reg oval arrival on front. Some edge wear & staining around labels. Paid £140 in 2017. {C} US (image available online only)	£89	24457	62-63	1947 Royal Visit set of 2 vals - ½d Black & Green and 1d Black & Scarlet in full complete sheets of 60, superb u.m. (2) Cat. £36 {UM} US	£21
24409	23a	1935 KGV: 1/- black & greenish blue perf 11.5. FU Cat. £75 {U} US4 ...	£26	24458	62-63	1947 Royal Visit set of 2 vals - ½d Black & Green and 1d Black & Scarlet in full complete sheets of 60, superb u.m. (2) Cat. £36 {UM} US	£21
24410	23a	1935 KGV: 1/- black & greenish blue perf 11.5. LMM Cat. £150 {MH} US4	£49	24459	62-63	1947 Royal Visit set of 2 vals - ½d Black & Green and 1d Black & Scarlet in full complete sheets of 60, superb u.m. (2) Cat. £36 {UM} US	£21
24411	31/34	1935 KGV Silver Jubilee set, fine cds used (4) Cat. £45 {U} US	£27	24460	62-75	1947-53 A very clean mint & used range on leaves from Royal Visit m & u, mint 4-blocks, 4-blocks on cover with Royal Tour special cancels (2), Victory mint & plain FDC, UPU m & u plus registered FDC from Que Que, Diamond Jubilee m & u blocks, 6 on reg cover & block of 4 on another, Cecil Rhodes Centenary 1/- mint with security punch hole & an imperf single also with punch hole, set m & u & used on cover. A really good collection for the specialist. {MX} US	£44
24412	31/4	1935 KGV: Silver Jubilee Set LMM Cat. £30 {MH} US4	£10	24461	D1 var	1951 Postage Due ½d green in an u.m. block of 9, stamp no 4 showing small flaw 'missing hook on back of 2'. Unusual, fine. {UM} US	£18
24413	31/4	1935 KGV: Silver Jubilee Set FU Cat. £45 {U} US4	£15	24462	D1-5, D7	1951 Postage Dues: Basic set of 6 in v.fine used blocks of 4, scarce. (24) Cat. £180 {U} US (image available online only)	£53
24414	31/4	1935 KGV 'Silver Jubilee' issue, the set of four good to fine cds used. Cat. £45 US3	£10	24463	D1-5, D7	1951 Postage Dues basic set of 6 on two pieces with scarce cancels 'Causeway 19 May 1952', very fine Cat. £45 {U} US	£27
24415	31-34	1935 KGV Silver Jubilee set of 4 vals 1d to 6d, mint small h/r. (Overall light toning). (4) Cat. £30 {MH} US5 (B)	£8	24464	D1-5, D7	1951 Postage dues basic set of 6 mint & used plus 3d used block of 6. V.fine (18) Cat. £72 {PD} US	£27
24416	31-34	1935 Silver Jubilee set mint(3 values unmounted) & used plus 6d on cover to Dorset, clean little group (8 + cover) Cat. £103 {MX} US	£31	24465	SGD6	1951 Postage Due issue of GB ovpt 'Southern Rhodesia' - 4d Dull Grey-Green, mint small h/r. Very fresh bright colours. Cat. £300 {MH} US3 PH Plate 53	£133
24417	31s,33s	1935 Silver Jubilee 1d & 3d overprinted 'Waterlow & Sons Ltd/Specimen' in black, small punched hole, very fine & scarce {P} US	£53	24466		1953 Air Letter sheet Proofs. QEII 6d green(Baobab Tree) File Copy for Printing and Proofing 30 Jan 1953. Further 6d Proof unmounted Feb 1953. Enlarged photo of original colour proof made by K&J in Jan 1953 for purpose of preparing offset lithographic plates for production of air letters plus positive film of 6d Baobab Tree used in preparing off set plates. 1959 Rhodesia & Nyasaland 6d air letter sheet with Victoria Falls Proof with pen corrections returned from S Rhodesia Nov 1959 for reprint. With note stating paid £700 in March 2018. Display Quality items. Very Rare. {C} US (image available online only)	£445
24418	34	1935 KGV: Silver Jubilee 6d black & purple. FU Cat. £28 {U} US4	£9	24467	71-75	1953 A collection of FDCs of the Cecil Rhodes issue with postmarks of Bulawayo, Barham Green, Newlands, Salisbury, Unvuma, Umtali & several Salisbury. Nice clean lot(15) {C} US	£67
24419	35a-b	1935-41 Falls 2d (marginal) and 3 in blocks of 4, creasing, u.m. Cat. £36 {UM}	£10	24468	71-75	1953 Cecil Rhodes Centenary set in imprint/plate blocks of 4 mint plus small variety mint, then singles m & used, very clean lot (92) {MX} US ..	£36
24420	35b-70	1935-41 Falls 3d, 1937 Coronation to 1950 Jubilee basic issues complete incl. P. Due set of 6, fine m.m. Cat. £129 {MH} US	£58	24469	71-75	1953 Birth Centenary of Cecil Rhodes - set of 5v in blocks of 4, cancelled on FDI at 'Salisbury/S Rhodesia/15 APR 53'. Cat. £40 {U}	£20
24421		1935-50 KGV Era commemorative sets range, fine mint (15) Cat. £29 {MH} US2	£8	24470	73	1953 Rhodes 2d imperf Plate Proof, and imperf Plate Proof of vignette, each with punched hole, mint, light creasing {P} US3 (image available online only)	£28
24422		1935-51 Small collection of u.m. and mint small h/r issues on 2 stock cards. SG35-35b, SG36-39, SG53-56, SG58-77, SGD1-D5 and SGB7. (37) Cat. £66 {CC} US5	£22	24471	76-77	1953 Rhodes Centenary m & u with 10 covers incl. 1st day(2) & air letter. Coronation x 6 mint, 6 used & 3 FDC's. Fine lot. Cat. £120 {MX} US	£53
24423		1935-51 Small collection of f.u. with small h/r issues on 2 stock cards. SG36-39, SG61-67, SG71-73, SG75, SG78-88 and SG92-104. (39) Cat. £74 {CC} US5	£25	24472	77	1953 2s6d carmine 'Coronation', corner plate block of 4. NHM (4) Cat. £28 {UM} US	£18
24424		1936 GV 1d SG16 tied to plain cover with Banket Junction 16 Apr 1936 cds cancel. Addressed to Johannesburg. Very fine & clean. {C} US	£18	24473	78/91	1953 QEII definitive issue, the set of fourteen fine mint. Cat. £100 US3 ..	£23
24425		1936 KGV definitive set to 6d, P 14, fine used (4) Cat. £83 {U} US	£49	24474	78/91	1953 QEII: Definitives FU Cat. £130 {U} US4	£46
24426	24a	1936 1s6d black & orange-yellow, P11½, NHM. Cat. £80 {UM} US (image available online only)	£50	24475	78/91	1953 QEII Pictorial definitive complete set, NHM (14) Cat. £100 {UM} ..	£62
24427		1937 set to 5s, 1953 set to £1, v.g.u. Cat. £155 {U} US5	£27	24476	78/91	1953 QEII: Definitives UMM Cat. £100 {UM} US4	£35
24428		1937 Revenue 3s,10s,£1,£2,£5,£10 fine used, Barefoot cat £40 {R} US5 (B)	£17	24477	78-91	1953 Set to £1, all are marginals except 5s, fine and fresh, u.m. (14) Cat. £100 {UM} US5	£25
24429	19b	1937 KGV: 4d black & vermilion perf 14. FU Cat. £80 {U} US4	£28	24478	78-91	1953 QEII Pictorial set of 14 vals ½d to £1, mint small h/r. Very fresh bright colours. (14) Cat. £100 {MH} US5	£34
24430	19b	1937 4d black & vermilion, P14, NHM. Cat. £45 {UM} US	£28	24479	78-91	1953 QEII definitive set very fine cds used. (14). Cat. £130 {U} US PH Plate 54	£76
24431	23b	1937 KGV: 1/- black & greenish blue perf 14. G/FU Cat. £180 {U} US4 ..	£42	24480	78-91	1953 Set to £1 with extra 5/-, all very fine used (15) Cat. £145 {U} US (image available online only)	£53
24432	36-39	1937 KGV: Coronation set of 4v in UM blocks of 4. Cat. £26 {UM} US3	£13	24481	78-91	1953 Set to £1 unmounted mint. V.fine (14) Cat. £100 {UM} US	£44
24433	36-39	1937 KGV: Coronation set of 4v on registered cover, cancelled 'Salisbury/S Rhodesia. 15 JUL 57 AM' (not FDI). Cat. £30 {C}	£15	24482	78-91	1953 QEII: full definitive set of 14v, ½d to £1, MM with h/r. Cat. £100 {MH}	£40
24434	40/52	1937 KGV Definitive set, fine mint (13) Cat. £85 {MH} US2	£24	24483	78-91	1953 QEII definitive set very fine Lm.m. (14). Cat. £100 {MH} US6	£21
24435	40/52	1937 KGV definitive complete set, NHM (13) Cat. £85 {UM} US	£53	24484	104,104a	1964 10/- Guinea fowl in top left u.m. bloc of 4, one showing 'extra feather' variety. V.fine Cat. £68 {UM} US	£27
24436	40/52	1937 KGV: Definitives FU Cat. £26 {U} US4	£9	24485	92/105	1964 Pictorial definitive set, fine used. (14) Cat. £45 {U} US3	£21
24437	40-52	1937 set to 5s, Lm.m. (13) Cat. £85 {MH} US5 (B)	£17	24486	92/105	1964 QEII: Definitives FU Cat. £45 {U} US4	£15
24438	40-52	1937 KGV: definitive set of 13v, ½d to 5s, wmk MSCA, UM. Cat. £85 {UM} US2	£47				
24439	40-52	1937 KGV Definitive set of 13 vals ½d to 5s, mint small h/r. Fresh bright colours. (13) Cat. £85 {MH} US3	£37				
24440	40-52	1937 KGV Definitive set of 13 vals ½d to 5s, mint small h/r. Very fresh bright colours. (13) Cat. £85 {MH} US5	£29				
24441	40-52	1937 KGV Definitive set of 13 vals ½d to 5s, mint small but heavy h/r. (13) Cat. £85 {MH} US2	£25				
24442	40-52	1937 KGV Definitive set of 13 vals ½d to 5s, f.u. with small h/r. (13) Cat. £25 {U} US5 (B)	£8				
24443	40-52	1937 KGV set to 5/- v.fine mint also 8d & 9d in bottom marginal blocks of 30 fresh unmounted mint.(73) Cat. £200 {MH} US	£53				
24444	40-52	1937 KGV: full definitive set of 13v, ½d to 5s, wmk MSCA, perf 14. Nice, fresh colours, lightly MM with light hinge trace. Cat. £85 {MH}	£45				
24445	40-52	1937 GVI definitive set fine looking Lm.m. (13). Cat. £85 {MH} US6 (B)	£18				
24446	47	1937 KGV 10d purple in an unmounted mint block of 30 from the bottom of the sheet, with imprint. Very fine Cat. £90 {UM} US	£31				
24447	48s	1937 KGV ½d green an imperf top marginal block of 4 with security punched holes, ex Waterlow archives, a red ink circle highlighting a flaw in one stamp. No gum. A 'must have' for the specialist. {P} US (image available online only)	£89				

Lot No	Cat No	Description	Estimate
Rhodesia - Southern Rhodesia - continued			
24487	92-105	1964 Pictorial set of 14 vals ½d to £1 plus bottom right hand corner marginal pair and bottom right hand marginal strip of 6 slightly miss imperf, both of 3d val. All superb u.m. (16) Cat. £41 {UM} US5 (B)	£14
24488	92-105	1964 QEII definitive set very fine cds used. (14). Cat. £45 {U} US	£23
24489	92-105	1964 Set to £1 V.fine used, 2/- with small variety mint, 10/- extra feather variety as part of 4 block, £1 block of 4 etc. Clean lot(41) Cat. £90 {U} US	£36
24490	SB6 var	1964 1/- booklet with broken frame to Queen's head on one stamp, plus normal booklet. V.Fine {BK} US	£27
24491	359/367	1966-67 Independence set on official FDC, 1966 set without 5/- on 1/3 Churchill & 1966 (Feb) unoverprinted set to £1 v.f.u. (1 cover + 28 stamps) {C} US	£18
RHODESIA AND NYASALAND			
24492		intact collection neatly presented on stockpages mint & used in slightly mixed condition with duplication, incl: 1954 set fine l.m.m & used. 1959 set l.m.m Later bits to 1963 SG49. 2 covers. (240). {CC} US4	£44
24493	D1-10	1929 and 1963 P. Due sets, m.m. (10) Cat. £64 {PD} US5 (B)	£12
24494	18/60	1935 Silver Jubilee (light toning on 6d) to 1953 Coronation commems complete, ex. Rhodes incl. Victory 1½d both perfs, fine used. (18) Cat. £162 {U} US5 (image available online only)	£30
24495	167-170	1951 KGVII: Diamond Jubilee of Protectorate - set of 4v on official, registered FDC, cancelled 'Nyasaland 1951/BCA 1891/Diamond/Jubilee' with triple arc cds 'Zomba/15 MY/51'. Cover slit at left and contains retail price list'. Cat. £48 {C}	£20
24496	61-74	1953 set to 20s, the 256d to 20s are never hinged, others fine l.m.m. (15) Cat. £95 {MH} US5 (B)	£17
24497	61-74	1953 set to 20s, v.f.u. (14) Cat. £110 {U} US5	£22
24498	1/15	1954 QEII issue the set of sixteen fine mint. Cat. £120 US3	£33
24499	1/15	1954 QEII issue the set of sixteen fine mint. Cat. £120 US3	£33
24500	1/15	1954 QEII issue the set of sixteen good to fine used. Cat. £55 US3	£14
24501	1-15	1954 QEII definitive set with extra 1d SG2a. Low values to 1/- u.m. rest m.m. (17). Cat. £120 {MH} US6	£25
24502	1-49	1954 to 1963 issues complete (incl. coils) fine used, plus all commems u.m. and 1961 P. Due set l.m.m. (100) Cat. £335 {O} US5	£60
24503	1-49	1954 to 1963 basic issues complete, fine used. Also Rhodesia 1965 the four commem issues, v.f.u. Cat. £210 {U} US2	£78
24504		1954-56 QEII Definitive punched printers proof blocks of 4 imperf, vals ½d to 2½d mint. (½d has horiz crease through top 2 stamps, 2d has large thin and 2½d has left hand selvedge with tear and soiling and all four stamps are soiled/faded. (4) {MH} US	£40
24505		1954-56 QEII Definitive punched printers proof £1 Olive-Green & Lake left hand corner marginal has creasing to selvedge, and proof of QEII Head in Olive-Green u.m. (2) {UM} US (image available online only)	£67
24506	1/15	1954-56 QEII definitive set, used. (16) Cat. £65 {U} US3	£30
24507	1/15	1954-56 QEII: Definitives FU Cat. £65 {U} US4	£20
24508	1-13	1954-56 QEII: short set of 14v, ½d to 5s (ex 6d) plus ½d perf 12½x14). Mix of UM and lightly MM with hinge trace. Cat. £65 {MH} US2	£32
24509	1-15	1954-56 QEII: full definitive set of 16v to £1 plus 6d bright purple. Good to fine used, some with small h/r. Cat. £65 {U} US3	£14
24510	1-15	1954-56 set to £1, incl. coils ½d (3, incl. pair) and 1d, plus 6d shades, fine l.m.m. Cat. £140 {MH} US5	£27
24511	1-15	1954-56 QEII Definitive set of 16 vals ½d to £1, f.u. with small h/r. (16) Cat. £65 {U} US	£35
24512	1-15	1954-56 QEII Definitive set of 16 vals ½d to £1, mint small h/r. (16) Cat. £120 {MH} US	£64
24513	1-15	1954-56 QEII Definitive set of 16 vals ½d to £1, mint small h/r. (16) Cat. £120 {MH} US	£64
24514	1-15	1954-56 QEII Definitive set of 16 vals ½d to £1, plus SG2a - 1d Deep Blue Coil P12½x14 and SG7a - 6d Bright Purple, superb u.m. (18) Cat. £128 {UM} US	£71
24515		1954-61 Issues complete both mint and used(104) on New Age leaves, fine Cat. £565 {CC} US3	£103
24516		1954-63 Collection of superb u.m. and a couple of mint small h/r issues on 3 stock cards - SG1-6, SG8, SG16-17, SG19 x 2, SG19a, SG21-23, SG24a, SG26, SG32-49 and SGD1-D4. (41) Cat. £100 {UM} US	£58
24517		1954-63 Collection of f.u. with small h/r on 2 stock cards - SG16-17, SG24a, SG29 and SG32-49. (22) Cat. £49 {U} US	£26
24518		1954-63 Mint and used collection on leaves(122) including 1954 set to £1 mint and used, 1959 set to £1 mint and used, 1960 Kariba set mint and used, Postage Due 1961 set mint, mainly fine {CC} US4	£64
24519		1954-63 In tact collection neatly presented on album pages mint generally very fine. 1954 low values to 2/-. 1959 set to £1- (Excl 9d SG24a) very fine & fresh. Commem issues complete. Cat. £175. (46). {CC} US3	£41
24520	1-49	1954-63 QEII collection complete (excl SG38) neatly presented on album pages entirely cds fine used. 1954 definitive set incl: coil ½d & 1d SG1a & 2a. 1959 definitive set with coil ½d & 1d SG18a & 19a. (55). Cat. £240 {CC} US	£134
24521	16-17	1955 Centenary of Discovery of Victoria Falls, set of 2 vals 3d Ultramarine & Deep Turquoise-Green and 1s Purple & Deep Blue, mint small h/r and imperf punched printers proof left hand marginal blocks of 4 of 1 block of both values, u.m. (Small pencil annotations on back. (4) {MH} US	£20
24522		1955-63 Mixed collection of u.m., mint small h/r and f.u. with small h/r on 6 album pages. Mint - SG16-17, SG32-49 and SGD1-D4 and Used - SG16-29 and SG32-49. (57) Cat. £108 {CC} US5	£36
24523		1955-63 Small collection of three First Day Covers - SG3a - 2½d Ochre from Trelawney to Taranaki, New Zealand, SG16-17 - Centenary of Discovery of Victoria Falls 3d and 1s set on Causeway cover and SG43-46 - World Tobacco Congress, Salisbury set of 4 vals and reg label No4586 from Causeway (8) to Cape Town (3) {X} US	£20
24524	SB1 & SB2	1955-63 5s Black on Yellow Cover and 1s Black on Yellow Cover Stitched Booklets, superb u.m. (2) Cat. £48 {BK} US	£27

Lot No	Cat No	Description	Estimate
Rhodesia and Nyasaland - continued			
24525	SB1 & SB2	1955-63 5s Black on Yellow Cover and 1s Black on Yellow Cover Stitched Booklets, superb u.m. (2) Cat. £48 {BK} US	£27
24526	18/31	1959 QEII issue the set of fifteen fine mint. Cat. £110 US3	£28
24527	18/31	1959 QEII issue the set of fifteen fine mint. Cat. £110 US3	£28
24528	18-31	1959 QEII definitive set fine looking l.m.m. (15) Cat. £130 {MH} US6 ...	£27
24529	30	1959 QEII: 10s olive-green and rose-red. Lightly MM with hinge trace. Cat. £30 {MH} US	£12
24530	31	1959 QEII: £1 black and deep violet. Lightly MM with hinge trace. Cat. £48 {MH} US	£20
24531	18/31	1959-62 Pictorial definitive selection on pages, inc a complete set, coil vertical pairs of ½d & 1d, some shades & a selection of blocks to 256d, very fine used. (48) Cat. £177 {U} US3	£68
24532	18-29	1959-62 Definitives to 5/- m.m. Missing 9d, 10/- and £1 values. Also Kariba dam set. Cat. £63 {MH} US3	£19
24533	18-31	1959-62 QEII Pictorial set of 15 vals ½d to £1 plus SG18a - ½d Coil P12½x14, SG19a - 1d Coil P12½x14 and SG19ab - 1d Carmine-Red & Grey-Black, all in Black hawid strip on 1 album page, mint small h/r. (18) Cat. £146 {MH} US5	£49
24534	18-31	1959-62 QEII Pictorial set of 15 vals ½d to £1 plus SG19ab - 1d Carmine-Red & Grey-Black Coil P12½x14 and SG23 - 4d with significant vignette shift, superb u.m. (17) Cat. £138 {UM} US	£76
24535	18-31	1959-62 QEII Pictorial set of 15 vals ½d to £1, f.u. with small h/r. (3 have paper residue on back). (17) Cat. £90 {U} US	£46
24536	18-31	1959-62 QEII: full definitive set of 15v, ½d to £1, lightly MM with small h/r. Cat. £130 {MH} US	£52
24537	18-31 part	1959-62 QEII: part set of 12v, missing 2d, 4d & 5s from full set. Mint with hinge trace. Cat. £120 {MH} US2	£38
24538	18a,19a	1959-62 ½d, 1d coil strips of five fine u.m. Cat. £45 {UM} US3	£14
24539	24a	1959-62 QEII Pictorial - 9d Orange-Brown & Reddish Violet, left hand corner marginal block of 6, u.m. (3 Small diagonal gum creases with 2 stamps affected). Cat. £72 {UM} US	£28
24540		1960 QEII Pictorial issue SG19a - 1d x 2 vertical pairs of Coil Stamps Perf 12½x14 on Airmail cover from Kitwe to Johannesburg, no receiving marks. (Pencil annotations on front). {X} US	£58
24541	32/7	1960 QEII: Kariba FU Cat. £25 {U} US4	£9
24542	32/7	1960 Opening of Kariba Hydroelectric Scheme QEII issue, set of 6, m.m. {MH} US2	£8
24543	32-37	1960 Opening of Kariba Hydroelectric Scheme - set of 6v to 5s, UM. Cat. £19 {UM}	£12
24544	D1/4	1961 QEII: Postage Dues FU Cat. £35 {PD} US4	£11
24545		1962 Registered First Day Cover for 30th Anniv of First London-Rhodesia Airmail Service, with Causeway (7) Reg Label No4091 to a PO Box in Causeway. {X} US	£27
24546	75-88	1963 Arms set to 20s, fine used. (14) Cat. £90 {U} US5 (B)	£17
ROMANIA/ROUMANIA			
24547		1864-1936 mostly Used run-through coln on SG Ideal album pages with some dupl of vals, from 1864 Arms 30p Used, good range of heads with considerable c/v though may include reprints or forgeries, incl Prince Carol imperf 1866-67 vals M, 1869 vals U, 1871-72 vals incl 15b U x 2, King Carol with pictorials, then often complete sets, good coln with c/v circa £3000. (100s) {MX} US4	£440
24548	517-527	1906 Jubilee Exhibition set, fresh mint. (11 stamps) Cat. £225 {MH} US	£71
24549	2475-84 part	1956 BIRDS - Wildlife, 20b, 55b, 11.75 & 3l.25, imperf, UM. Cat. £25 {UM} US	£16
24550		1960-93 BIRDS - stamps from 4 issues: 1960 Romanian Fauna 1l.20 to 2l (4); 1983 Birds of the Danube Delta (6); 1991 Water Birds (10); 1993 (10), UM. Cat. £26 {UM} US	£17
ROSS DEPENDENCY			
24551	48-53	1977 BIRDS - Antarctic Seabirds without WWF emblem, 40c to \$1.80 in se-tenant block of 6, UM. Cat. £17 {UM} US	£11
24552	89-93	2004 BIRDS - Emperor Penguins set of 5v, 45c to \$2, UM, Cat. £16 {UM} US	£11
RUSSIA			
24553		1865-1954 Mint and used collection in two very fine luxury bound Schaubek albums. Later period is sparse but some better and cat value £1300+. Stamps are mounted on black hawids. (2 volumes) Cat. £1300 HEAVY/OVERSIZE LOT - OVERSEAS SHIPPING SURCHARGE APPLIES {MX}	£240
24554		1880s-1950s Collection(few 100s) with some better items, a few mini sheets inc 1937 Air Force mint, some Civil War issues and States, mixed condition {CC} US	£178
24555	422/5	1924 Flood Relief surcharges on 200r, 300r and 1000r, in blocks of 20, sheet margins on 3 sides, odd gum wrinkle, fine u.m. Cat. £180 {UM} ..	£50
24556	574,575	1930 Zeppelin Flight perf 12½ set fine m.m. Cat. £120 {MH} US	£53
24557	634-36	1933 Statosphere set mint, the 20k is a little pale Cat. £275 {MH} US ..	£71
24558	673-677	1935 Anti-War set of 5 v.f.u. Cat. £110 {U} US5	£22
24559	728b	1937 Pushkin 10k variety with compound perf 12½ x 14 f.u. Cat. £325 {U} US9 (image available online only)	£33
24560	798-809	1938 Views of Crimea and Caucasus set(12) fine m.m. Cat. £140 {MH} US	£53
24561		1940-87 An extensive collection of fine used in 4 superb Lighthouse hingeless albums. Volume One has some better 1950's (cat £900+), then almost complete 1966-87. Albums alone cost well over £100 each. Cat value £2350 (4 volumes) Cat. £2350 HEAVY/OVERSIZE LOT - OVERSEAS SHIPPING SURCHARGE APPLIES {U}	£475
24562	977-980	1941 Lenin Museum set to 1r, fresh FU. (4) Cat. £90 {U} US3	£23
24563	977-980	1941 Lenin Museum set to 1r, fresh FU, all marginals. (4) Cat. £90 {U} US3	£23
24564	1523-1524a	1949 U.P.U. pair imperf mint & used, plus perf pair mint. Very fine (6) Cat. £96 {MX} US6 (B)	£18
24565	1523-4b	1949 UPU, both imperf (hinged) and perf, u.m. (4) Cat. £60 {MH}	£24

Lot No	Cat No	Description	Estimate
Russia - continued			
24566		1950's-60's Collection of mainly f.u. Russia in a large stockbook with some better items. Appears to be fairly complete for the period with many mini sheets and some duplicated imperf blocks (1800+) HEAVY/OVERSIZE LOT - OVERSEAS SHIPPING SURCHARGE APPLIES {U} US2 ...	£141
24567		1952-60 War Orders & Medals vals in full sheets of 50, incl 3r violet UM x 3 sheets & cto x 3 sheets, 10r cerise UM x 6 sheets, folds & minor marks. (12 sheets) Cat. £1545 {MX} US3	£204
24568	2424	1960 'Liberation' of Hungary ovpt on 40k, complete sheet of 25, fine u.m. Cat. £218 {UM}	£50
24569		1962-95 BIRDS - stamps from 14 issues, nearly all UM: 1962 (5); 1968 Fauna 4k, 6k, 6k, 10k (4); 1972 Sea Birds (5); 1979 (5); 1981 Songbirds (5), vfu; 1982 Ornithological Congress (6); 1990 Zoo Relief Fund (3); 1990 Poultry (3); 1990 Ducks 2nd series (3); 1991 Ducks 3rd series (3); 1992 Nature Reserve (1); 1992 Ducks (3); 1993 Ducks (sheetlet of 3x3); 1994 Ducks (sheetlet of 3x3); 1995 Songbirds (5). Cat. £55 {MX} US	£35
24570		1970-79 Miniature sheets: A complete collection of the period with 82 u.m. sheets. Very fine & clean lot. Cat. £519 {UM} US5	£129
24571		1992-2005 Collection of modern Russia in 2 superb Lighthouse albums for 1992-2001 and 2003-5. Almost complete and post 2000 not often seen. Albums are as new and cost about £150 each as new. Cat value £1775. Cat. £1775 HEAVY/OVERSIZE LOT - OVERSEAS SHIPPING SURCHARGE APPLIES {UM}	£425
24572	6331-6	RUSSIAN FEDERATION 1992-95 Definitive vals in complete sheets of 100, incl 10r blue x 13 sheets, 15r deep brown x 4 sheets, 25r claret x 4 sheets, 50r violet x 2 sheets, 75r lake-brown x 1 sheet, slight marginal damage. (24 sheets) Cat. £4330 {UM} US3	£306
RUSSIA - POST OFFICES IN TURKISH EMPIRE			
24573	102-10	1909-10 Mount Athos set(9) fine mint Cat. £100 {MH}	£50
24574	102-10	1909-10 Mount Athos set to 10pi mint, and 35pi, 70pi fine used on pieces Cat. £100 {U}	£50
24575	118-26	1909-10 Salonique set(9) mint, the lower values have slight gum faults Cat. £100 {MH}	£40
RWANDA			
24576	239-248	1967 BIRDS of Rwanda, set of 10v, 20c to 100f, UM. Cat. £18 {UM} US	£12
24577	956-963	1980 BIRDS - set of 8v, 20c to 100f, UM. Cat. £15 {UM} US	£10
24578	1141-1150	1983 BIRDS - Nectar Sucking Birds. Set of 10v, 20c to 70f, UM. Cat. £17 {UM} US	£11
24579	1237-1240	1985 BIRDS - Audubon Bi-centenary, set of 4v to 80f, UM. Cat. £14 {UM} US	£9
SABAH (FORMERLY NORTH BORNEO)			
24580	408/23	1964-65 Pictorial definitive set, fine used. (16) Cat. £75 {U} US3	£34
24581	408-23	1964-65 set to \$10, fresh, very good to fine used. (16) Cat. £75 {U} US2	£27
24582	408-23	1964-65 set to \$10 (ex. 75c), very good to very fine used. (15) Cat. £73 {U}	£34
SAMOA			
<i>For more lots, please see the GALLERY section at the front of the catalogue</i>			
24583		1877-80 Hagner stockleaf of Express stamps, values to 5s (10, incl. one 'used'), all stated to be forgeries and reprints, mixed condition, worth examination. (57) {F} US5	£25
24584	7a	1877-80 perf 12½ 1s dull yellow, imperf at top (as per original printing), couple of tiny ink specks on front, creased at bottom, unused no gum. Cat. £120 {MH}	£12
24585		1877-90 perf 12½ set of 7 values to 5s, perf 12 set of 7 values to 5s, condition varies, o.g./unused. Most assumed to be reprints. (14) {MH} US3	£30
24586	42	1886-1900 6mm watermark perf 12 x 11½ 1s, centred to SW, ragged perfs at left, fresh, v.g.u. Cat. £200 {U} US5 (image available online only)	£30
24587		1886-2002 Largely in tact collection in a stockbook. Entirely mint or u.m. in slightly mixed condition main value in the earlier, incl: Early Palm Trees & with surch ovpts. 3pf & 10pf of Germany ovpt Samoa. German yacht set to 2m. QV postal fiscals 2/- 2/6d & 5/- Gv Head ovpts. Native Hut set SG149-64 (excl SG156). 1935 pictorial set. Fiscal Arms 2/6d & 10/- x 2 SG207 & 209. 1960's & 70's run with 1967 Birds set u.m. 1972 flora & fauna set SG390-99c. 1978 Shells set. Range of MS's. Cat. £400++ HEAVY/OVERSIZE LOT - OVERSEAS SHIPPING SURCHARGE APPLIES {CC}	£150
24588	68/238	1893 4d on 4d (Type 6), heavy impression probably a forgery, then good ranges of surcharges and overprints to 1920, 1935-42 Postal Fiscals 2s6d, 5s (used) and £1 (light water stain at right) and then sets, odd toned perf, m.m. Forgery not included in Cat. Value. (90) Cat. £385 {MH}	£85
24589	25a Var	1895 1/- rose-carmine bisected and tied to a small piece. FU (cv £350 for bisect on cover). Cat. £30 {U} US4	£15
24590	78	1896 1½d on 2d orange-yellow. FU Cat. £28 {U} US4	£9
24591		1899-1946 Old time mint and used collection on leaves(71) including 1920 Victory set mint, 1935 Silver Jubilee set mint and used, mainly fine {CC} US3	£28
24592	61a	1900 4d deep blue. FU Cat. £50 {U} US4	£18
24593	127/31	1914-21 Postal Fiscals perf 14½ x 14 2s, 5s and 10s (deep intense shade), streaky gum, l.m.m. Cat. £125 {PF}	£44
24594	122-3	1914-24 Postal Fiscals perf 14 2s and 2s6d (centred to NE), very fresh, fine l.m.m. Cat. £107 {PF}	£42
24595	126	1914-24 Postal Fiscal perf 14 £1, usual slightly irregular perfs, very fresh, fine l.m.m. Cat. £95 {PF}	£30
24596	128	1914-24 Postal Fiscal perf 14½ x 14 2s6d, centred to NE, fresh, fine mint. Scarce. Cat. £450 {PF} PH Plate 54	£190

Lot No	Cat No	Description	Estimate
Samoa - continued			
24597		1914-98 Mint and used collection on leaves(100s) including 1914-15 set to 1s mint, 1920 Victory set mint, 1921 Hut set mint, 1926-7 Admirals mint, 1952 set mint, later oddments and some sets, mainly fine {CC} US8	£43
24598	143-48	1920 Victory set each with Apia cds cancels very fine (½d one corner perf missing). (6). Cat. £75 {U} US3	£30
24599	144	1920 KGV: Victory 1d carmine. FU Cat. £24 {U} US4	£9
24600	164	1921 KGV: 1/- vermilion FU Cat. £26 {U} US4	£9
24601	166a-b	1925-28 Postal Fiscal 3s and 5s, fine mint. Cat. £115 {PF}	£45
24602	166c	1925-28 Postal Fiscal 10s brown-red, centred to left, fine m.m. Cat. £200 {PF} PH Plate 54	£85
24603	173-4	1932 Postal Fiscals 10s and £1, h/r, very fresh, fine m.m. Cat. £135 {PF}	£60
24604	189/92	1935 KGV: 2/6d to £1 Arms. LMM, Cowan paper. Cat. £160 {MH} US4	£58
24605	190	1935 Postal Fiscal Stamps of NZ ovpt T27. 5s green, Cowan paper, perf 14. Lightly MM, h/r. Cat. £26 {MH} US4	£9
24606	190	1935 Postal Fiscal Stamps of NZ ovpt T27. 5s green, Cowan paper, perf 14. Lightly MM, small h/r. Cat. £26 {MH} US4	£9
24607	190	1935 KGV: 5/- green LMM Cat. £26 {MH} US4	£9
24608		1935-42 Postal Fiscal £10 deep blue, fine mint. See footnote after SG 194cd. RARE. {PF} US PH Plate 53	£890
24609	189-92	1935-42 Postal Fiscals 2s6d to £1 on thick Cowan paper, fine u.m. (4) Cat. £162 {PF} US3 (image available online only)	£54
24610	189-91	1935-42 Postal Fiscals 2s6d, 5s and 10s, m.m. Cat. £102 {PF} US3	£28
24611	194b	1935-42 Postal Fiscal 10s on thin Wiggins, Teape paper, a few lightly toned perf tips, top marginal, u.m. Cat. £150 {PF} US3	£37
24612		1935-62 Balance collection on Prinz stockpages, spanning 1935 to 1962. Mixed (mainly) mint and used. Odd values from sets, some duplicated. Only sets are 1946 Victory and 1953 Coronation. Main content is 1935 set where 2d, 4d, 6d, 1s and 3s contain at least 4 mint copies. 1946 Victory FDC. Condition above average including fine. Catalogue value c £165. 67 stamps, useful to develop, fill gaps/runs. {CC} US4	£24
24613		1935-67 Balance collection on Prinz stockpages, spanning 1935 to 1967. Mixed, (mainly) mint and used, note KGV 1935 part set to 2½d, KGV1 Victory, QEII fairly complete to 1967 Seat of Govt (ex 1965/66 set) plus a few odd stamps. Estimated catalogue value £42. 55 stamps, useful to develop, fill gaps/runs. {CC} US2	£11
24614	195/8	1939 KGV: Anniversary in blocks of 4. FU Cat. £36 {U} US4	£11
24615	195,etc	1939-49 Fine used selection(14) including 1944-9 set Cat. £100 {U} US4	£24
24616	207/10	1945 KGV: Arms Types to £1. LMM Cat. £205 {MH} US4	£52
24617	210	1945 NZ fiscal Arms £1- pink ovpt Type 27 very fine u.m. Cat. £140 {UM} PH Plate 53	£95
24618	207-10	1945-53 Postal Fiscal set to £1, yellowish gum, h/r, m.m. (4) Cat. £180 {PF} US (image available online only)	£62
24619	207-209	1945-53 Postal Fiscals of New Zealand ovpt 'Western Samoa', vals 2s6d to 10s, mint small h/r. Fresh bright colours. (3) Cat. £67 {MH} US3	£29
24620	208-9	1945-53 Postal Fiscal 5s (2, one with pressed corner crease) and 10s, u.m. Cat. £62 {PF} US3	£16
24621	209	1945-53 Postal Fiscal 10r, centred to left, fresh, v.f.u. Cat. £18 {PF}	£9
24622	210	1945-53 Postal Fiscal £1 pink, fine u.m. Cat. £140 {PF} US3 (image available online only)	£51
24623	211	1945-53 Postal Fiscal 30s brown, some slightly ragged perfs, fresh m.m. Cat. £225 {PF} US PH Plate 53	£98
24624	212	1945-53 Postal Fiscal £2, centred to left, m.m. Cat. £200 {PF} US PH Plate 53	£98
24625	213	1945-53 Postal Fiscal £3 green, gum toning, u.m. Fine appearance. Cat. £325 {PF} US PH Plate 53	£134
24626	213	1948 NZ fiscal Arms £3- green ovpt Type 27 very fine u.m. Cat. £325 {UM} PH Plate 53	£225
24627		1955 Pair of covers with varied frankings with stamps tied by LOTOFAGA and LEULUMOEAGA cds's. Both addressed to USA with APIA transit cds's on reverse. (2 items) US3	£10
24628	232-35	1955 NZ fiscal Arms ovpt Western Samoa Type 45 set m.m. with some h/r. (4) Cat. £95 {MH}	£45
24629	SB13	1967 Booklet - 6s.9d Black on Buff insc 'Postage Stamp Booklet No.2'. Two booklets were issued, in 1962 and 1965-67 with the same covers and stamps but different wrnks. This booklet has reference on reverse 'appvd. 250/4/67 - 329'. Assuming this reference refers to '1967', this booklet will be the later of the two issued. Stamps enclosed in cellophane bag. Excellent condition. Cat. £55 {BK} US4	£16
24630	788-797	1988 BIRDS - set of 10v, 10s to 85s, UM. Cat. £17 {UM} US	£12
24631	798-803	1988 BIRDS - set of 6v, 75s to \$20 (ex 25s from full set), UM. Cat. £16 {UM} US	£11
SAN MARINO			
24632		Arms surch vals, incl 5c on 10c blue unused, 5c on 30 brown unused (SG 13), 10c on 20c vermilion 2 types mm, very good condition for these. (4) Cat. £740 {MH} US3 PH Plate 53	£157
24633		1877-90 Arms 2c green, 25c claret & 40c mauve, fresh FU. (3) Cat. £176 {U} US3 (image available online only)	£34
24634	1-4	1877-90 Arms 2c green, 5c yellow, 10c ultramarine & 20c pale red, fresh mm, some minor imperfections but an impressive range. (4) Cat. £620 {MH} US3 PH Plate 53	£130
24635	6	1877-90 Arms 30c brown, fresh colour large part o.g., tiny mark on the front and hint of a tone spot on the reverse, centred a little to W, rarely seen. Cat. £1200 {MH} US3 PH Plate 54	£239
24636	11	1892 Arms surch 5c on 10c brown, also the same with inv surch, FU with part cds. (2) Cat. £270 {U} US3 (image available online only)	£75
24637	18-28	1892-94 Arms set to 5l (ex 1l), fine mm, typical imperfections for these, light gum browning, mixed centring, rarely seen this good. (10) Cat. £660 {MH} US3 PH Plate 54	£177
24638	40-51	1903 Very fine & fresh looking set, mint with some h/r. 2l bright violet & 5l steel blue with dealer mark on back. Very Scarce (12). Cat. £1600 {MH} US5 PH Plate 54	£473

Lot No	Cat No	Description	Estimate
San Marino - continued			
24639		1907-66 mint range of Express stamps, incl 1907 25c, 1948 pair, 1950 pair, etc. (29) Cat. £290 {MH} US2	£55
24640	102-06	1924 Garibaldi set very fine l.m.m. (5) Cat. £41 {MH} US5 (B)	£10
24641	D111-29	1925 Postage Due set Blue/brown orange/brown l.m.m. most values u.m. 25l, 30l & 50l with slightly toned gum which barely detracts. (19). Cat. £350 {UM} US5 PH Plate 54	£90
24642	141-44	1928 St Francis of Assisi set very fine l.m.m. (4). Cat. £110 {MH} US5 PH Plate 54	£27
24643	145-63	1929 Buildings & Statue of Liberty complete set superb well centred u.m. (19). Cat. £600 {UM} US5 PH Plate 54	£224
24644	164-73	1931 Air set very fine & fresh looking m.m. with some h/r. (10). Cat. £750 {MH} US5 PH Plate 54	£224
24645	174-78	1932 General Post Office set very fine & fresh looking m.m. with h/r. (5). Cat. £700 {MH} US5 (image available online only)	£199
24646	183-190	1932 Death of Garibaldi set to 5l, very fresh mm. (8) Cat. £650 {MH} US3 PH Plate 54	£177
24647	183-90	1932 Annivs Death of Garibaldi set very fine & fresh l.m.m. (8) Cat. £650 {MH} US5 PH Plate 54	£187
24648	205-06	1934 Phil. Exh. Surch new values pair very fine looking m.m. with some h/r. (2). Cat. £250 {MH} US5 (image available online only)	£71
24649	224-5	1935 Delfico high values 1.50L and 1.75L m.m. Cat. £175 {MH} US5 (image available online only)	£39
24650		1936-58 Very good Mint coin neatly presented on album pages, largely complete and with better sets & vals, incl 1936 surch set, 1945-46 Arms set, 1946-47 Air set UM, 1947 Roosevelt set, 1947 Reconstruction set, 1948 Workers set, 1949 Garibaldi set, 1949-51 Mail Coach set, 1951 Red Cross set UM, 1951 Air 300l on 500l, 1952 Trieste Fair set, 1953 Stamp Day 100l, 1953 Flowers set, 1954-55 Sports set, 1955 Winter Olympics set, 1956 Dogs set, 1957-61 Views set, excellent coin for the period. (100s) Cat. £1800 {MH} US3	£512
24651	309-23	1945 Arms Types set, 40c, l.m.m 3l, 4l, both 20l with flat gum, rest fine u.m. (17). Cat. £85 {UM} US5 (B)	£20
24652	MS308a	1945 Government Palace mini sheet imperf, small mark on gum otherwise very fine u.m. Cat. £160 {UM} US5	£49
24653	MS308a	1945 Government Palace mini sheet perf 14, very fine u.m. Cat. £160 {UM} US5	£57
24654	367-71	1948 Workers set very fine u.m. (5). Cat. £140 {UM} US5 (image available online only)	£42
24655	P374-75	1948 Parcel Post joined pairs (as issued) very fine & fresh u.m. (2) Cat. £530 {UM} US5 PH Plate 54	£187
24656	374-87	1949 Pictorial Views set very fine u.m. (100l l.m.m.) with 1982 Dena Rome certificate for the 100l & 200l stating genuine. (16). Cat. £600 {UM} US5	£224
24657	374-387	1949-50 Views set to 200l, very fresh mm, mostly well centred. (16) Cat. £600 {MH} US3	£170
24658	386-7	1949-50 High value Views pair 100 lire and 200 lire u.m. Cat. £320 {UM} US7 (image available online only)	£50
24659	403-5	1949-51 UPU set to 300L (toned gum), u.m. (3) Cat. £82 {UM}	£20
24660	406-15	1950 Air Views set very fine u.m. (15l l.m.m.). Very Scarce so fine. (10). Cat. £800 {UM} US5 PH Plate 54	£274
24661	406-415	1950-51 Air Views set to 250l & both 500l, very fresh mm. (10) Cat. £800 {MH} US3 PH Plate 54	£272
24662	423	1951 Air 1000l blue & blackish brown very fine u.m. with two dealer marks on back. Very Scarce. Cat. £950 {UM} US5 PH Plate 54	£324
24663	425-437	1952 Christopher Columbus set to 200l & Air 200l, very fresh mm. (13) Cat. £300 {MH} US3	£82
24664	P454-55	1953 Parcel Post joined pairs (as issued) very fine & fresh u.m. (2) Cat. £390 {UM} US5 PH Plate 54	£138
24665	473	1954 1000l. Air stamp, lightly hinged mint. Cat. £200 {MH} US	£40
24666	508-17	1956 Dogs set fine u.m. (10) Cat. £65 {UM} US5 (B)	£17
24667	527a	1957-61 Views 500L, light coffee (?) stains at right, cds used. Cat. £95 {U}	£15
24668		1957-83 Almost complete and mostly UM coin on album pages, with complete sets and vals, noted 1961 Europa 500l UM, excellent coin for the period. (100s) Cat. £600 {UM} US3	£204
24669		1959-78 BIRDS - 1959 Air, Native Birds set of 5v to 250l LMM, 1960 set of 10v, 1l to 110l, UM but part faded gum on each stamp. 1978 San Marino-Riccione Stamp Fair 120l & 170l UM. Cat. £27 {MH} US	£15
24670	636	1961 Air 1000l, Very Fine UM. Cat. £70 {UM} US3 (image available online only)	£23
24671	640	1961 Europa 500l blue green & brown, very fine u.m. Cat. £50 {UM} US5 (B)	£15

SARAWAK

24672		Balance collection on SG Imperial album pages entirely used in mixed condition, 1888 to 16c & \$1 SG8-17 & 21. Surch 1c 2c & 5c SG23, 24 & 25. 1895 set of 4. 1899 set to \$1 average used SG50-61. 1902 2c green SG48. 1918 part set to \$1. 1922 colour change set (excl 6c daret). 1928 wmk part set to \$1. 1924 part set to \$3 SG106-122. Cat £900++ (89). {CC} US3	£204
24673	1	1869 3c brown on yellow part Kuching cds cancel, small tear top edge & small thin, very well centred Cat. £225 {U} US3 (image available online only)	£41
24674	1/19	1869 3c (surface thin, dubious postmark), 1871 3c, 1875 set, 1888-97 set to 32c (ex. 4c and 6c), fine used. (16) Cat. £279 {U} US	£71
24675	1-7	1869 3c (most o.g.), 1871 3c, 1875 set to 12c, unused. (7) Cat. £115 {MH} US3	£28
24676	1-7	1869 3c, 1871 3c (used), 1875 set to 12c (part original gum), the 8c is used, centring varies, unused no gum. (7) Cat. £119 {MX}	£38
24677		1869-1947 All different mint/unused collection on protective pages, inc 1875 set, 1888 range to 16c, 1895 set, 1899 2c on 3c variety 'stop after three', 1918 no wmk range to \$1, 1923 s/c set - 1st printing, 1928 range to \$1, 1934-41 range to \$2, 1946 set, 1947 Crown Colony set amongst others. (98) Cat. £1075 {CC} US3	£306

Lot No	Cat No	Description	Estimate
Sarawak - continued			
24678	2/120	1871-1934 A mixed mint & used range on old printed leaves from 1871 4c unused odd m & u to 906 the nto \$1 mint (ex 3c) 1921 3c, 5c, 6c & 30c mint, later incl 1934 x 12 vals to \$1 used. Clean lot (38) Cat. £160 {MX} US6	£27
24679	11	1888 Sir Charles Brooke - 4c purple and yellow, no wmk, perf 14. Fine mint, light hinge trace. Cat. £50 {MH} US	£25
24680	18	1888 25c green & brown MM Cat. £80 {MH} US4	£26
24681	18-20	1888 Sir Charles Brooke Postage & Revenue 25c green & brown, 32c green & black & 50c green, each part cds the green slightly faded. (3) Cat. £250 {U} US3 PH Plate 54	£89
24682		1888-1963 Used collection with 'Brooke' ranges that include 1888 to 50c, 1889-82 surcharges inc a pre-printed paper fold example, 1899 4c on 6c & 4c on 8c, 1899-1908 set to 50c, 1902 unissued 2c, 1918 to 16c inc 8c, 1922-23 set, 1928-29 to 16c inc 12c, 1932 to 50c, 1934-41 to \$2, 1947 set (less \$2), UPU set, KGVl pictorials to \$2, 1955-59 set. (130) Cat. £1200 {CC} US3	£306
24683	17/21	1888-97 16c and 32c (both dull gum), 50c and \$1, light overall toning, h/r, m.m. Cat. £345 {MH} PH Plate 54	£80
24684	8,etc	1888-97 Brooke set to \$1 ex 6c(13) fine used Cat. £600 {U} US3 PH Plate 54	£204
24685	8/18	1888-97 set to 25c, ex. 16c, the 4c without gum, the others with h/r, good m.m. (10) Cat. £340 {MH} PH Plate 54	£125
24686	8/21	1888-97 1c, 2c, 12c (no gum), 16c and \$1, gum toning, m.m. Cat. £224 {MH} US5 (image available online only)	£35
24687	8/21	1888-97 set to \$1, ex. 16c and 25c, faults on top three values, h/r, m.m. (12) Cat. £500 {MH} US3 (image available online only)	£48
24688	8-21	1888-97 set to \$1 (short perf at top left), all the 'greens' are somewhat washed, very good cds used. (14) Cat. £600 {U} US8 (image available online only)	£46
24689	22/	1889-92 1c on 3c (both), 2c on 8c and 5c on 12c (with stop), 1892 1c on 3c, 1895 2c (both perfs) to 8c, 1899 surcharges (ex. 4c on 6c), fine used. (13) Cat. £189 {U} US	£58
24690	22/35	1889-92 1c on 3c (both Types), 2c and 5c (Type 8, washed) surchs (used), 1892 1c on 3c, 1899 2c on 3c, 2c on 12c and 4c on 8c (latter two used), some toning, o.g./unused. (8) Cat. £194 {MX}	£50
24691	15	1891 10c green & purple LMM Cat. £60 {MH} US4	£21
24692	15	1891 10c green & purple MM Cat. £60 {MH} US4	£20
24693	28-31	1895 2c (both, perf 12½ with thin), 4c (no gum), 6c (used) and 8c, part o.g. (5) Cat. £126 {MH}	£35
24694	36/71	1899-1900 set to 25c, 1902 2c, 1918 set to \$1 (ex. 8c), 1922-23 set to 30c, v.g.u. (31) Cat. £240 {U} US	£62
24695	36/48	1899-1908 set to \$1, ex. 50c, stain spot on 12c, plus unissued 5c green (gum toning), h/r, m.m. (12) Cat. £220 {MH} US3 (image available online only)	£49
24696	36/49	1899-1908 1c (two shades), 12c and 20c, plus unissued 5c (gum toning) and 1902 2c, m.m. (5) Cat. £125 {MH}	£45
24697	36-46	1899-1908 set to 50c, ex. 20c incl. shades of 1c and 4c, the 12c is bright mauve shade, v.g.u. (12) Cat. £70 {U}	£27
24698	48	1899-1909 unissued 5c olive-grey and green, SW corner plate no. 1 pair, light hinge on one only, overall toning, u.m./l.m.m. Cat. £60 {MH}	£16
24699	50-73a	1918 set to \$1 (2c is used) plus a few used shades, 1922-23 set to 30c (incl. 12c shade) mint/used, plus 1st printing 2c on 12c (both Types), h/r, m.m. (28) Cat. £225 {MH}	£70
24700	58	1918 Sir Charles Vyner Brooke - 20c Olive & Violet bottom plate marginal strip of 6, superb u.m. Cat. £57 {UM} US5 (B)	£19
24701	76/104	1928-29 set to \$1 (ex. 8c and 50c), 1932 set to 50c (ex. 30c), v.g.u. (26) Cat. £250 {U} US	£71
24702	76-105	1928-29 set to \$1 (top three values never hinged, \$1 with plate number '2'), five values to 12c are used, 1932 set to \$1 (1c to 5c, ex. 4c) are used, odd toned perf, h/r, m.m. (30) Cat. £230 {MH}	£85
24703	91-105	1932 Definitive set all cds used (15). Cat. £170 {U} US3 (image available online only)	£68
24704	121-5	1934 Brooke \$2 to \$10(5) very fine used Cat. £343 {U} US6	£90
24705		1934-41 Sir Charles Vyner Brooke issue - SG106-108a - 1c to 3c, SG110 - 5c, SG111a - 6c Lake-Brown, SG112-112a - 8c both colours, SG114-115a - 12c to 15c, mint small h/r. Very fresh bright colours. (13) Cat. £65 {MH} US2	£25
24706		1934-41 set to \$10, six values to \$2 (toned) are used, the top 3 values very light hinged, others odd lightly toned perf, h/r, m.m. (26) Cat. £305 {MH} PH Plate 54	£110
24707	106/18	1934-41 Definitives to 30c. LMM Cat. £100 {MH} US4	£29
24708	106/20	1934-41 most values to \$1, fresh m.m. (16) Cat. £85 {MH}	£30
24709	121	1934-41 \$2, centred to NE, colour suffused through reverse at top, good used. Cat. £38 {U}	£9
24710		1941 Sir Charles Vyner Brooke issue vals - SG107a - 2c Black, SG108a - 3c Green, SG111a - 6c Lake-Brown, SG112a - 8c Carmine, SG114a - 12c Orange and SG115a - 15c Blue, mint small h/r. Fresh bright colours. (6) Cat. £46 {MH} US3	£20
24711	107a/15a	1941 Colour changes LMM Cat. £46 {MH} US4	£9
24712		1941-52 Issues complete(67) fresh unmounted mint, very fine Cat. £855 {CC} US2	£345
24713	126/	1945 BMA set to 10c, plus 15c, 50c, \$1 and \$2, 1946 Centenary vals on pieces with First Day cancels, fine used. (16) Cat. £126 {U} US	£43
24714	126/145	1945 Sir Charles Vyner Brooke set opt'd 'B M A', NHM (20) Cat. £550 {UM} US PH Plate 54	£334
24715	126-143	1945 Sir Charles Vyner Brooke issue opt'd 'B M A', vals 1c to \$4, mint small h/r. Fresh bright colours. (18) Cat. £214 {MH} US3	£94
24716	126-37	1945 BMA set to 25c, fresh, fine l.m.m. (12) Cat. £80 {MH}	£28
24717	126-41	1945 BMA opt part set each cds fine used, 1c-15c (incls scarce 8c carmine), 30c, 50c \$1 & \$2 (14). Cat. £80 {U} US6	£21
24718	126-45	1945 BMA set to \$10, h/r, fine m.m. (20) Cat. £550 {MH} PH Plate 54	£300
24719	126-45	1945 BMA set to \$10, perf tones on some low/mid values, h/r, m.m. (20) Cat. £550 {MH} US (image available online only)	£222
24720	142	1945 BMA \$3, fresh, fine l.m.m. Cat. £50 {MH}	£22

Lot No	Cat No	Description	Estimate
Sarawak - continued			
24721	142	1945 BMA \$3 carmine and green fine used Cat. £100 {U} US3 (image available online only)	£41
24722	146/49	1946 Centenary set, fine mint (4) Cat. £28 {MH} US2	£8
24723	146/9	1946 GVI 'Centenary' issue, the set of four tied on large registered piece by KUCHING cds dated 21 AU 1946 with boxed KUCHING reg cachet alongside. Cat. £50 US3	£14
24724	146/9	1946 KGVI: Centenary. FU Cat. £50 {U} US4	£18
24725	146-149	1946 Centenary set of 4 vals 8c to \$1, mint small h/r. Fresh bright colours. (4) Cat. £28 {MH} US3	£11
24726	146-70	1946 Centenary 1947 set to \$2 plus fiscal \$5, 1948 RSW and 1949 UPU, v.f.u. Cat. £148 (ex. \$5). {U} US2	£59
24727	146-70	1946 to 1949 basic issues complete, h/r, fine m.m. (25) Cat. £115 {MH} US	£58
24728	146-70	1946 Centenary, 1947 set to \$5, 1948 RSW and 1949 UPU (fine used), m.m. (25) Cat. £110 {MH}	£42
24729	165-6	1946 Royal Silver Wedding pair, v.fine mint Cat. £48 {MH} US	£21
24730	150-70	1947 opted. set to \$5, 1948 RSW and 1949 UPU, fine used. (21) Cat. £108 {U} US	£43
24731	165/6	1948 KGVI: RSW set LMM Cat. £48 {MH} US4	£14
24732	165/86	1948 RSW \$5 fine used (corner fault), 1949 UPU (2, one mint), 1950 set to \$2 (never hinged) mint, plus 50c (3), \$1 (4), \$2 (3) and \$5 (4) used, incl. duplicates, mint/used. (54) Cat. £285 {X} US5	£39
24733	165-166	1948 KGVI RSW set of 2 vals 8c Scarlet and \$5 Brown, mint small h/r. Fresh bright colours. (2) Cat. £48 {MH} US3	£21
24734	166	1948 KGVI RSW - \$5 Brown superb u.m. Cat. £48 {UM} US2	£25
24735	171/185	1950 Pictorial definitive set, fine mint (15) Cat. £140 {MH} US2	£39
24736	171/185	1950 Pictorial definitive set, superb NHM (15) Cat. £140 {UM} US PH Plate 54	£89
24737	171/85	1950 KGVI: Definitives LMM Cat. £140 {MH} US4	£28
24738	171/85	1950 KGVI: Definitives FU Cat. £50 {U} US4	£18
24739	171/85	1950 GVI 'Definitive' issue, the set of fifteen fine mint. Cat. £120 US3 ..	£33
24740	171-185	1950 KGVI Pictorial set of 15 vals 1c to \$5, mint small h/r. Fresh bright colours. (15) Cat. £140 {MH} US3	£61
24741	171-203	1950 to 1963 basic issues complete, v.f.u. (33) Cat. £79 {U} US2	£35
24742	171-203	1950 to 1963 issues complete, fine used. (33) Cat. £79 {U} US	£28
24743	171-85	1950 set to \$5, fresh, fine m.m. (15) Cat. £140 {MH}	£55
24744	171-86	1950 set to \$5, plus 1952 10c, h/r, fresh m.m. (16) Cat. £142 {MH} US ...	£62
24745	177	1950 KGVI: 10c orange in a bottom left corner block of 4. FU Cat. £24 {U} US4	£9
24746	186/203	1952 10c, 1955-59 set to \$5 (\$2 and \$5 mint), and 1963 FFH (mint), very Cat. £84 {U}	£32
24747	187-202	1953-55 1953 Coronation, defin set both mint and used(32) on a New Age leaf, fine Cat. £140 {CC} US3	£28
24748	188/202	1955-57 QEII: Definitives FU Cat. £26 {U} US4	£9
24749	188-200	1955-57 QEII: short definitive set of 14v to \$1, mint, h/r or trace. Cat. £45 {MH} US3	£14
24750	188/202	1955-59 Pictorial definitive set, fine used. (15) Cat. £26 {U} US3	£12
SARAWAK - JAPANESE OCCUPATION			
24751		1942 REVENUE 50c ovptd. with oval seal in violet, with additional circular violet fiscal cancel, centred to bottom. {R}	£15
24752	J1	1942 1c purple, a few lightly toned perfs, m.m. Mentioned on Brun Cert. (1957). Cat. £48 {MH}	£24
24753	J11	1942 8c carmine, light gum toning, h/r, m.m. Mentioned on Brun Cert. (1957) Cat. £75 {MH}	£38
24754	J12	1942 10c scarlet, light gum toning, h/r, m.m. Cat. £140 {MH} PH Plate 54	£70
24755	J13	1942 12c blue, centred to right, h/r, m.m. Mentioned on Brun Cert. (1957) Cat. £250 {MH} PH Plate 54	£150
24756	J14	1942 12c orange, centred to SW, fine m.m. Mentioned on Brun Cert. (1957) Cat. £200 {MH} PH Plate 54	£130
24757	J16	1942 15c blue, a few lightly toned perfs at right, h/r, m.m. Mentioned on Brun Cert. (1957) Cat. £200 {MH} PH Plate 54	£100
24758	J17	1942 20c olive-green & carmine, gum yellowing, h/r, m.m. Mentioned on Brun Cert. (1957) Cat. £110 {MH}	£55
24759	J18	1942 25c violet & orange, gum yellowing, h/r, m.m. Mentioned on Brun Cert. (1957) Cat. £140 {MH} PH Plate 54	£70
24760	J20	1942 50c violet & scarlet, small tone patch at right on reverse, h/r, m.m. Mentioned on Brun Cert. (1957) Cat. £110 {MH}	£55
24761	J21	1942 \$1 scarlet and sepia, small wrinkle at top, gum yellowing, m.m. Mentioned on Brun Cert. (1957) Cat. £190 {MH} PH Plate 54	£90
24762	J22	1942 \$2 bright purple and violet, gum yellowing, m.m. Scarce. Mentioned on Brun Cert. (1957) Cat. £375 {MH} PH Plate 54	£190
24763	J24	1942 \$4 blue and scarlet, fine m.m. BPA Cert. (May 1957) with Robson Lowe as signatory, plus A Brun Cert. (June 1957) for all these 20 Jap. Occpn. lots as they appeared in Shanahan's Auction (Lot 467). Cat. £400 {MH} PH Plate 54	£265
24764	J25	1942 \$5 scarlet & red-brown, light gum toning, h/r, m.m. Scarce. Mentioned on Brun Cert. (1957) Cat. £400 {MH} PH Plate 54	£200
24765	J26	1942 \$10 black and yellow, fine mint. BPA Cert. (May 1957) with Robson Lowe as signatory, plus A. Brun Cert. (June 1957) for all these 20 Jap. Occpn. lots as they appeared in a Shanahan's Auction (Lot 467). Cat. £400 {MH} PH Plate 54	£265
24766	J3	1942 2c black, couple of lightly toned perfs, m.m. Scarce. Mentioned on Brun Cert. (1957) Cat. £180 {MH} PH Plate 54	£90
24767	J5	1942 3c green, small light tone patch, m.m. Mentioned on Brun Cert. (1957) Cat. £100 {MH}	£50
24768	J6	1942 4c bright purple, tiny corner gum crease, m.m. Mentioned on Brun Cert. (1957) Cat. £140 {MH}	£50
24769	J7	1942 5c violet, centred to SW, h/r, m.m. Mentioned on Brun Cert. (1957) Cat. £170 {MH} PH Plate 54	£100
24770	J8	1942 6c carmine, gum yellowing, h/r, m.m. Mentioned on Brun Cert. (1957) Cat. £225 {MH} PH Plate 54	£125
24771	J9	1942 6c lake-brown, centred to left, h/r, m.m. Mentioned on Brun Cert. (1957) Cat. £170 {MH} PH Plate 54	£125

Lot No	Cat No	Description	Estimate
SAUDI ARABIA			
24772		1920's-90's Large stockbook (64 black pages) with an extensive collection/ accumulation of early to modern used issues. With SG 8-12 and 1920's overprint types heavily duplicated, SG 328 Charity Tax (3), 1937 definitives with perf types, heavily duplicated. Note SG 376 Railway (3). Then extensive duplicated later commems and definitives to 1990's. Much to sort and study with high cat value. HEAVY/OVERSIZE LOT - OVERSEAS SHIPPING SURCHARGE APPLIES {U}	£250
24773		1945 Historic set of 4 u.m. Cat. £200 {UM} US7 (image available online only)	£34
24774	347b-8	1945-56 Charity litho perf 11 x 10 1/8g (u.m.) and rouletted 1/8g (2 distinct shades, no gum), fine. Cat. £110. (2009) {UM} US4	£29
24775	0453	1961 Printed 'Official' registered cofer with oval 'Director General of Mineral Resources' cachet in purple on reverse franked with strip of four 1961 5p rose red 'Official' issue (SG O453) tied by indistinct cds with manuscript registration marks alongside. Addressed to GERMANY, A scarce issue on cover. {C} US2	£35
24776	600,813	1969 COMBINATION MAIL, Cover franked with 1964 16p blue & black AIR issue and Great Britain 1969 5d 'Christmas' issue (SG 600 & 813) tied together by RIYADH cds. Addressed to UK with manuscript 'Not Known at No 11' markings and boxed 'Araboc' returned to sender marking. An unusual item. {C} US2	£27
24777	1073-5	1974 UPU, 10p centred to top, fine u.m. Very scarce. Cat. £225 {UM} PH Plate 55	£125
SENEGAL			
24778		1960-80 ALL DIFFERENT COLLECTION of sets & miniature sheets, mostly NHM in mounts with a handful of sets VFM hinged, dotted with imperforate variants, values seen to 500f, inc 1963 Butterfly set nhm, 1968 Bird set nhm, 1970 Independence Anniv 500f & 500f m/s, lovely quality, fine & fresh (290+ stamps & 5+m/s) Cat. £460 {CC}	£175
24779	376-381	1968 BIRDS - set of 6v, 5f to 500f, UM. Cat. £35 {UM} US	£22
24780		1972-73 IMPERF PROOF SHEETS inc Daudet set (SG 493/494), Belgica m/s (SG MS495), Monetary Union Anniv (SG 506) & 1973 Europafrique (SG 522). NHM without gum (5 imperf proofs) {D}	£100
24781	545-550	1974 BIRDS - Air. Birds of Djoudj Park. Set of 6v, 1f to 250f, UM. Cat. £13 {UM} US	£9
24782	658-663	1978 BIRDS - Saloum Delta National Park. Set of 6v, 5f to 150f, UM. Cat. £13 {UM} US	£9
24783		1981-87 BIRDS - National Parks, 3v from set of 4 (ex 85f) plus MS; 1982 Birds set of 4v; 1987 Ferlo National Park 70f. All UM. Cat. £26 {UM} US	£17
SEYCHELLES			
24784	Z25	1863 QV 10d maroon wmk CC of Mauritius (SG67) used in, with very fine full B64 barred oval cancel of Victoria. Cat. £325 {U} US4 PH Plate 54 ..	£89
24785	Z37	1878 Mauritius CC 2c dull rose with full B64, fine Cat. £100 {U} US7 (image available online only)	£22
24786	Z39	1878 QV: 8c on 2d blue. FU Cat. £40 {U} US4	£14
24787	Z40	1878 Mauritius 13c on 3d orange red with B64, fine Cat. £120 {U} US7 (image available online only)	£22
24788	Z47	1879-80 Mauritius CC 4c orange with full B64, fine Cat. £130 {U} US7 (image available online only)	£27
24789	Z50	1879-80 QV: 17c rose. FU Cat. £95 {U} US4	£34
24790	Z55	1883-90 2c Venetian red. f.u. Cat. £100 {U} US8 (B)	£17
24791	Z55	1883-90 Mauritius CA 2c Venetian red with light B64, fine Cat. £100 {U} US7 (B)	£18
24792	Z58	1883-90 Mauritius 4c carmine with full B64 cancel, off centre otherwise fine Cat. £95 {U} US7 (B)	£18
24793	Z59	1883-90 QV: 16c chestnut. FU Cat. £55 {U} US4	£20
24794	1/8S	1890 QV 'First' issue, Die 1, the set of eight excluding the 8c all with 'SPECIMEN' opt in black. US3	£30
24795	3/4	1890 8c brown purple & blue and 10c ultramarine & brown QV issue, Die 1 both fine mint. Cat. £38 US3	£10
24796	3s-5s 7s	1890 QV Die I 8c, 10c, 13c & 48c each ovpt Specimen m.m. h/r with small tone mark on 10c & 13c. (4). {S} US4 (image available online only)	£35
24797		1890-1935 Mint and used collection on Hagner sheets(206), lightly duplicated with some better items, mainly fine {CC} US6	£45
24798		1890-1935 Balance collection on New Imperial album pages mint & used in mixed condition incl: QV to 16c mint & 18c used. Various surchs. EwdVII to 30c mint. GV mainly mint to 1r50. 1935 SJ set mint. Cat £220 (60). {CC} US5	£37
24799		1890-1986 Mint and used collection in a loose leaf album(100s) including 1890-2 sets mint, later part sets and odd values, 1954 set to 10R mint, mainly fine HEAVY/OVERSIZE LOT - OVERSEAS SHIPPING SURCHARGE APPLIES {CC} US4	£129
24800	1-8	1890-2 CA Die I set(8) used, the 96c has a few tone spots, others fine Cat. £160 {U} US6	£27
24801	1/8	1890-92 QV definitive set, Die I, CA Wmk, good to fine used (8) Cat. £170 {U} US	£98
24802	3-10	1890-92 Die I 8c to 96c (crease on 48c), Die 2 2c and 4c, m.m. (8) Cat. £160 {MH} US3 (image available online only)	£41
24803	9/14	1890-92 QV definitive set, Die II, CA Wmk, good to fine used (6) Cat. £23 {U} US	£13
24804		1893 3c on 4c carmine & green, 12c on 16c chestnut & blue (Die 1), 15c on 16c chestnut & ultramarine, two copies Die 1 & Die 2, 45c on 48c ochre & green and 90c on 96c mauve & carmine QV 'Surcharge' issue all fine mint. (SG 15/16 & 18/21. Cat £165+) US3	£44
24805		1893 to 1970 small range (chiefly mint), incl KG6 defins to 1r and 50c respectively, 1970 Flowers (u.m.) etc. (37) {MX}	£14
24806	15/21	1893 surcharges one of each value (cheapest) to 90c on 96c, m.m. (5) Cat. £140 {MH} US3	£35
24807	15/21	1893 QV surcharged set, good to fine used (7) Cat. £80 {U} US	£44

Lot No	Cat No	Description	Estimate
Seychelles - continued			
24808	22/25	1893 QV New Colour definitive set. Die II, CA Wmk, good to fine used (4) Cat. £40 {U} US	£24
24809	23s	1893 QV 12c sepia & green ovpt Specimen m.m. with h/r, couple of toned perfs at top. {S} US4	£14
24810	22-27,57-9	1893-96 QV 1893 set to 45c, 1896 surcharged pair and KEVII overprints SG 57-9 m.m. Cat. £81 {MH} US3	£28
24811	26	1896 QV 18c on 45c brown & carmine Surcharged issue, three examples of surcharge shift, good to fine used (3) Cat. £18 {U} US	£13
24812	26	1896 18 CENTS on 45c brown and carmine with misplaced surcharge fine used {U} PH Plate 54	£25
24813	26/27	1896 Locally surcharged definitive set, fine mint (2) Cat. £36 {MH} US3	£14
24814	28-36	1897 QV wmk Crown CA colour change set very fine & fresh looking m.m. with some h/r. (75c unused no gum). (9). Cat. £300 {MH} US6 PH Plate 54	£76
24815	28/36	1897-1900 set to 2r25, ex. 1r50c, h/r, mint/o.g. (8) Cat. £250 {MH} US3 (image available online only)	£61
24816	28/36	1897-1900 Definitive set, new colours & values, fine mint (9) Cat. £325 {MH} US3	£119
24817	28/36	1897-1900 Definitive set, new colours & values, good to fine used (9) Cat. £275 {U} US3	£103
24818	28/36	1897-1900 QV definitive set, new colours & values, Die II, good to fine used (9) Cat. £275 {U} US	£156
24819	38d	1901 3c on 16c chestnut & ultramarine, variety 'Malformed S', fine mint. Cat. £275 {MH} US3 PH Plate 54	£119
24820	28-32 41-44	1901-02 QV wmk CA Die II colour change short set to 36c m.m. & 1902 surch 2c on 4c, 30c on 75c, 30c on 1r & 45c on 1r. M.m. (9). Cat. £125 {MH}	£60
24821	41/45	1902 Locally surcharged definitive set, used (5) Cat. £200 {U} US3	£85
24822	41/45	1902 QV Surcharged definitive set, fine used (5) Cat. £200 {U} US	£111
24823	46,etc	1903 CA set ex 1R50(10) fine used Cat. £190 {U} US6	£45
24824	46/56	1903 KEVII definitive short set to 1r50, CA Wmk, good to fine used (10) Cat. £140 {U} US3	£61
24825	46/56	1903 KEVII definitive set, CA Wmk, good to fine used (11) Cat. £225 {U} US	£134
24826	46/59	1903 set to 1r50 and surcharge set, h/r, m.m. (13) Cat. £115 {MH} US3	£30
24827	46a	1903 KGV: 2c chestnut & green with DENTED FRAME variety. VLMM Cat. £160 {MH} US4	£58
24828	46a	1903 CA 2c chestnut and green with dented frame fine mint Cat. £160 {MH} US4 (image available online only)	£52
24829	46a	1903 EwdVII wmk Crown CA 2c chestnut & green with 'Dented Frame' m.m. h/r. Cat. £160 {MH} US7 (image available online only)	£34
24830	46a	1903 CA 2c chestnut and green with dented frame fine used Cat. £190 {U} US4 (image available online only)	£64
24831	47a	1903 CA 3c dull green with dented frame fine used Cat. £150 {U} PH Plate 54	£80
24832	48a	1903 6c carmine, CA Wmk, variety 'DENTED FRAME', used with a few toned perfs, one pulled. Cat. £170 {U} US3	£41
24833	49var	1903 KEVII: 12c olive-sepia & dull green with the SLOTTED FRAME variety. LMM Cat. £195 {MH} US4 PH Plate 54	£102
24834	50a	1903 EwdVII wmk Crown CA 15c ultramarine with 'Dented Frame' m.m some h/r. Cat. £375 {MH} US7 PH Plate 54	£78
24835	55	1903 KEVII: 1r.50 black and carmine, wmk Crown CA, perf 14. Mint with h/r and trace. Cat. £55 {MH} US	£24
24836	55	1903 CA 1R50 black and carmine v.f.u. Cat. £75 {U}	£40
24837	56	1903 CA 2R25 purple and green very fine used Cat. £95 {U} PH Plate 54	£55
24838	57/59	1903 Locally surcharged set, used (3) Cat. £60 {U} US3	£28
24839	57/59	1903 KEVII surcharged set, fine used (3) Cat. £60 {U} US	£36
24840	57/9	1903 KEVII: Surcharges. FU Cat. £60 {U} US4	£21
24841	57a	1903 EwdVII wmk Crown CA surch 3c on 15c ultramarine with 'Dented frame' fine fresh looking m.m. Cat. £275 {MH} US7 (image available online only)	£70
24842	60,etc	1906 MCA set ex 15c in blocks of four(20) fine unused without gum Cat. £520 {MH} US8	£41
24843	60/70	1906 KEVII definitive set, MCA Wmk, used (11) Cat. £200 {U} US3	£85
24844	60/70	1906 KEVII definitive set, MCA Wmk, mint (11) Cat. £150 {MH} US3	£68
24845	60/70	1906 KEVII definitive set, MCA Wmk, good to fine used (11) Cat. £200 {U} US	£111
24846	60-70	1906 EwdVII wmk MCA set m.m. with some h/r. (11). Cat. £150 {MH}	£75
24847	60-70	1906 E7 wmk MCA set very fine cds used, the 1r50 & 2r25 each on small piece. (11) Cat. £200 {U} US3 PH Plate 55	£103
24848	66a var	1906 KEVII: 30c violet and dull green with variety 'DENTED FRAME', wmk Mult Crown CA. Mint with h/r (selvedge used as hinge) and remnant visible along top perfs. Perfectly centred, single nibbled perf at base. Lovely appearance. Cat. £350 {MH} US PH Plate 54	£134
24849	69	1906 KEVII: 1R 50c black & carmine FU Cat. £65 {U} US4	£23
24850	69	1906 MCA 1R50 black and carmine v.f.u. Cat. £65 {U} US3 (image available online only)	£23
24851	69var	1906 KEVII: 1R 50c black & carmine with SLOTTED FRAME variety. FU Cat. £525 {U} US4 PH Plate 54	£279
24852	70	1906 2r25 purple & green, MCA Wmk, fine used. Cat. £80 {U} US3	£37
24853	70	1906 KEVII: 2R 25c purple & green FU Cat. £80 {U} US4	£25
24854	70	1906 MCA 2R25 purple and green v.f.u. Cat. £85 {U}	£45
24855	71-81	1912 GV wmk MCA Postage Postage set cds fine used. (11). Cat. £90 {U} US3	£37
24856	71/81	1912-13 KGV: Definitives FU Cat. £90 {U} US4	£32
24857	71/81	1912-16 KGV definitive set plus 6c Aniline shade, MCA Wmk, fine used (12) Cat. £94 {U} US3	£44
24858	71/81	1912-16 KGV definitive set, MCA Wmk, good to fine used (11) Cat. £90 {U} US	£53
24859	71-81	1912-16 MCA set(11) fine used Cat. £90 {U} US6	£25

Lot No	Cat No	Description	Estimate
Seychelles - continued			
24860		1912-61 Balance collection on stockcard, spanning 1912 to 1961. KGV 1912 values to 15c used. Mint - Silver Jubilee set, KGV 1937 Coronation set, Victory, 1938 defin values to 1r50, UPU set, 1950 defin values to 1r, QEII 1954 defin values to 70c. Estimated catalogue value £185. 55 stamps, useful to develop, fill gaps/runs. {CC} US7 (B)	£17
24861	78	1913 KGV: 45c brown & carmine. FU Cat. £50 {U} US4	£18
24862	81	1913 KGV: 2R 25c deep magenta & green LMM Cat. £75 {MH} US4	£26
24863	73a	1916 KGV: 6c aniline-carmine, wmk Mult Crown CA in UM block of 4. Cat. £52 {UM} US3	£21
24864	82-95	1917 GV wmk MCA part set to 1r50 (excl 45c SG91) cds fine used. (13). Cat. £300 {U} US3 PH Plate 54	£123
24865	97s	1917 5r green & blue GV issue, wmk 'Multi Crown CA' with 'SPECIMEN' opt in black. Some saturation of the green ink of the frame, Cat. £150 as normal US3	£14
24866	82,etc	1917-22 MCA set to 50c(ex 5c), 75c both Dies, 1R50 both Dies(14) fine used Cat. £334 {U} US3	£89
24867	82/96	1917-22 KGV Die I definitive set to 2r25 plus some additional coloured papers, MCA Wmk, good to fine used (19) Cat. £675 {U} US	£356
24868	82/97	1917-22 KGV definitive short set to 2r25 inc ALL listed shade, coloured paper & Die variants, MCA Wmk, fine used (23) Cat. £800 {U} US3 PH Plate 54	£306
24869	96	1917-22 MCA 2R25 yellow green and violet fine used Cat. £160 {U} US3 (image available online only)	£61
24870	95	1918 KGV: 1R 50c reddish purple & blue/blue. FU Cat. £55 {U} US4	£20
24871	96	1918 KGV: 2R 25c yellow green & violet FU Cat. £160 {U} US4	£58
24872	123	1921 GV 5r yellow-green & blue wmk Script well centred very fine cds used. Cat. £170 {U} US3 PH Plate 54	£75
24873	123	1921 GV 5r yellow-green & blue wmk Script centred SW very fine cds used. Cat. £170 {U} US3 (image available online only)	£65
24874	123	1921-32 KGV Definitive - 5r Yellow-Green & Blue. Very fresh bright colours. (o/c SW and small pencil annotation and proofers mark on back). Cat. £130 {MH} US6 (image available online only)	£37
24875	98/112	1921-32 KGV: Definitives to 18c. FU Cat. £135 {U} US4	£44
24876	98/122	1921-32 KGV Die II definitive set to 2r25 inc both Die 1r's, MCA Wmk, good to fine used (25) Cat. £300 {U} US	£156
24877	98/123	1921-32 KGV definitive set plus 12c Die I, 20c dull blue & 1r Die I, MSCA Wmk, fine mint (27) Cat. £250 {MH} US3 PH Plate 54	£119
24878	98/123	1921-32 KGV definitive set plus 12c Die I, 20c dull blue & 1r Die I, MSCA Wmk, fine used (27) Cat. £410 {MH} US3 PH Plate 54	£170
24879	98/123	1921-32 KGV: Definitives FU Cat. £375 {U} US4 PH Plate 54	£132
24880	98-123	1921-32 Script Set complete inc 20c shade, 1R both Dies(26) very fine used Cat. £410 {U} US3	£164
24881	128/131	1935 KGV Silver Jubilee set, fine mint (4) Cat. £18 {MH} US3	£9
24882	128/131	1935 KGV Silver Jubilee set, fine used (4) Cat. £55 {U} US3	£26
24883	128/131	1935 KGV Silver Jubilee set, fine used (4) Cat. £55 {U} US	£27
24884	128-131	1935 Silver Jubilee set of 4 very fine used Cat. £55 {U} US2 (image available online only)	£24
24885	128-31	1935 Silver Jubilee set v.f.u. Cat. £55 {U}	£30
24886		1935-48 Old time mint and used collection on leaves(72) including 1935 Silver Jubilee set mint and used, 1938-48 set to 5R complete mint fine m.m. Cat. £653 {CC} US3	£82
24887	132/57	1937 to 1949 commems complete (crease on RSW 5r), plus 1951 P. Due set, h/r, fresh m.m. (19) Cat. £46 {MH} US	£14
24888		1937-49 KGV Omnibus complete collection, fine used, (11) Cat. £56 {U} US2	£24
24889		1937-49 KGV Omnibus complete collection, fine mint (11) Cat. £29 {MH} US3	£7
24890		1937-49 KGV Omnibus complete collection, fine used (11) Cat. £56 {U} US3	£23
24891		1937-51 Small collection of mint small h/r issues on 2 stock cards - SG132-134 - 1937 Coronation set of 3, SG150-151 - 1946 Victory set of 2, SG152-153 - KGV RSW set of 2, SG154-157 - 1949 UPU 75th Anniv set of 4 and SGD1-D8 - Postage Due set of 8. All fresh bright colours. (19) Cat. £46 {CC} US3	£20
24892		1937-52 GVI complete on two album pages entirely very fine cds used. 1938 basic definitive set of 25 to 5r. SW pair. UPU set. 1952 definitive set. (51). Cat. £430 {CC} US	£245
24893	132,etc	1937-52 Issues complete including Postage Dues(59) very fine used on 'Crown' leaves, also some Selangor Cat. £495 {CC} US4	£129
24894		1937-76 Balance collection on Prinz stockpages, spanning 1937 to 1976. Mixed, (mainly) mint and used, note KGV Coronation, Victory, QEII fairly complete to 1981 plus a few odd stamps. Estimated catalogue value £165. 218 stamps & Churchill MS, useful to develop, fill gaps/runs. {CC} US2	£46
24895	135-49	1938 GVI side face definitive set very fine cds used. (25) Cat. £275 {U} US PH Plate 55	£156
24896	135-49	1938 GVI definitive set with extra shades of 9c grey blue/dull blue, 15c & 18c. Unchecked for ord or chalky paper. Heavy m.m. with h/r(28). Cat. £550 {MH} US6 PH Plate 54	£84
24897	139	1938 12c reddish violet GVI issue, a fine mint copy. Cat. £50 US3	£10
24898	141	1938 KGV: 25c brown-ochre, wmk Script. MM. Cat. £50 {MH} US	£22
24899	141	1938 25c brown ochre GVI issue, a fine mint copy. Cat. £50 US3	£10
24900	142	1938 30c carmine GVI issue, a mint copy with a few light tones spots on gum. (SG 142, Cat £50) Cat. £50 US3	£10
24901	142	1938 KGV: 30c carmine, wmk Script. MM. Centred marginally left. Cat. £50 {MH} US	£20
24902	145	1938 75c slate blue GVI issue, a fine mint copy. Cat. £85 US3	£17
24903	146a	1938 1r grey black GVI issue on chalk surfaced paper, a fine mint copy. Cat. £75 US3	£17
24904	148	1938 KGV: 2r.25 olive, chalk surfaced paper, superb used, h/r. Cat. £25 {U} US2	£11
24905	149	1938 5r red, chalk surfaced paper, very fine used, h/r. Cat. £22 {U} US2	£11
24906	149	1938 KGV: 5r red, wmk Script. MM, centred NW but frames clear of perfs. Cat. £32 {MH} US	£14

Lot No	Cat No	Description	Estimate	Lot No	Cat No	Description	Estimate
Seychelles - continued				Seychelles - continued			
24907		1938-49 KGV Pictorial issue vals - Chalk Surface - SG135 - 2c, SG136 - 3c Green, SG136a - 3c Orange, SG137 - 6c Orange, SG138 - 9c Scarlet, SG139c - 18c, SG144b - 50c Bright Lilac and Ordinary paper - SG137ab - 6c Green, SG138ab - 9c Grey-Blue, SG139ab - 15c Brown-Red, SG140abb - 20c Brown-Ochre, SG142ab - 30c Blue, SG144a - 50c Deep Reddish Violet, SG145ab - 75c Deep Slate-Lilac, SG146ab - 1r Grey-Black and SG147a - 1r.50 Ultramarine, mint small h/r. Fresh bright colours. (16) Cat. £138 {MH} US3	£60	24959		1953-76 Comprehensive NHM COMMEMORATIVES collection presented chronologically on stock pages, virtually complete & inc 1957 surcharge varieties. Fine & fresh condition (200+ stamps) Cat. £130 {U} US3	£51
24908		1938-49 MINT & NHM ASSEMBLY, all different & most values to both paper 5r. Fine & fresh condition (30+ stamps) Cat. £650 {MH}	£175	24960		1953-76 A comprehensive fine used QEII collection of sets on album pages, offering a high level of completion for the period. (180+ stamps & 1 m/s) Cat. £235 {CC} US2	£70
24909	135/149	1938-49 KGV: Definitives LMM Cat. £550 {MH} US4 PH Plate 54	£129	24961		1953-76 Comprehensive VERY FINE USED collection presented chronologically on stock book pages, apparently complete apart from mini sheets & inc 1957 surcharge varieties, 1969-75 white paper & Wmk variants. Fine & fresh condition (200+ stamps) Cat. £300 {U} US3	£119
24910	135/149	1938-49 KGV: Definitives FU Cat. £275 {U} US4 PH Plate 54	£89	24962	174-88	1954 QEII definitive set very fine cds used. (19). Cat. £60 {U} US	£30
24911	135/149	1938-49 KGV Pictorial definitive set, fine mint (25) Cat. £550 {MH} US2 PH Plate 54	£157	24963	174-188	1954-57 QEII: full definitive set of 19v to 10r, mint, mostly with trace, h/r on 5r & 10r. Cat. £100 {MH} US3	£23
24912	135/149	1938-49 KGV Pictorial definitive set (less 75c slate blue - SG 145), good to fine used, 1r yellow-green creased. (24) Cat. £200 {U} US2	£78	24964	174/188	1954-61 Pictorial definitive set inc shades, VFM or NHM (23) Cat. £111 {MH} US3	£30
24913	135/149a	1938-49 KGV Pictorial definitive COMPLETE set of values, shades & paper variants, good to fine used. (45 stamps) Cat. £550 {U} US3	£221	24965	174/88	1954-61 Pictorial definitive set, fine used. (19) Cat. £60 {U} US3	£29
24914	135-149	1938-49 King George VI pictorials 15 of 25 vals to 5r, fine Imm. (15) Cat. £571 {MH} US3	£137	24966	196/212	1962-68 Pictorial definitive set, very fine mint (18) Cat. £75 {MH} US3 ..	£17
24915	135-149b	1938-49 KGV: definitive set, virtually complete with chalk-surfaced and ordinary papers and shades (missing 75c deep slate-lilac), 44v. Mint, most hinged. Includes 1r yellow-green. Cat. £1000 {MH} US3	£341	24967	196-212 part	1962-68 QEII: pictorial definitive set of 16v, 5c to 10r but missing 45c & 75c, UM. 1r to 5r lower marginal cylinder number singles. Cat. £65 {UM} US	£29
24916	135-49	1938-49 set to 5r, 1r yellow-green centred to SW, fresh white gum, h/r, fine m.m. (25) Cat. £550 {MH} US (image available online only)	£285	24968		1976-81 UM collection on stockbook pages. Stamps now extracted from Stanley Gibbons New Issue Service packets which were unopened since despatch from SG in the period spanning 1976 to 1981. Stamps in an excellent condition as would be expected from SG. Most issues included plus 4 MS. Cat. £65 {CC} US2	£20
24917	136-49	1938-49 set to 5r (ex. 2c), incl. 9c, 18c and 45c shade/paper, h/r, m.m. (27) Cat. £630 {MH} US9 (image available online only)	£65	24969		1976-96 An extensive, all different, NHM collection presented chronologically in a stock book, a plethora of complete sets & associated miniature sheets. Fine & fresh condition (320+ stamps & 20+ m/s or sheetlets) Cat. £300 HEAVY/OVERSIZE LOT - OVERSEAS SHIPPING SURCHARGE APPLIES {CC} US2	£137
24918	139	1938-49 KGV Pictorial issue - Chalk Surface 12c Reddish Violet, mint small h/r. Fresh bright colours. (o/c NW) Cat. £50 {MH} US3	£21	24970		1976-96 A fine used collection presented chronologically in a stock book with many complete sets plus a selection of Zilwanyen Sesel (Outer Islands) issues, All different. (330+) Cat. £400 HEAVY/OVERSIZE LOT - OVERSEAS SHIPPING SURCHARGE APPLIES {CC} US2	£137
24919	139	1938-49 KGV Pictorial 12c Reddish Violet, mint small h/r. Very fresh bright colours. Cat. £50 {MH} US2	£18	24971		1976-96 BIRDS - stamps from 11 issues: 1976 4th Pan-African Congress (4); 1979 Birds 1st issue (5); 1980 Birds 2nd issue (5); 1981 new values 1r, 1r.25 (2); 1981 Birds 3rd issue (5); 1982 Birds 4th issue (5); 1985 Audubon (4); 1985 Expo '85 2r (1); 1994 Hong Kong '94 (4); 1996 Birds (8); 1996 Endangered Species (4), UM. Cat. £53 {UM} US	£34
24920	140	1938-49 KGV Pictorial issue - Chalk Surface 20c Blue, mint small h/r. Fresh bright colours. Cat. £45 {MH} US3	£20	24972	755-MS759	1989 BIRDS - Island Birds set of 4v to 5r plus MS, UM. Cat. £27 {UM} US	£17
24921	140aab	1938-49 20c brown ochre, chalky paper 'Fishing Pirogue', bearing variety 'Handkerchief flaw', very fine mint. Cat. £600 {MH} US2 PH Plate 54 ..	£195	SHARJAH			
24922	140aab	1938-49 20c brown-ochre 'Fishing Pirogue', variety 'Handkerchief Flaw', very fine lightly hinged mint. Cat. £600 {MH} US3 PH Plate 54	£170	24973	101-106	1965 BIRDS - Air. Set of 6v, 30n.p to 3r, UM. Cat. £21 {UM} US	£11
24923	141	1938-49 KGV Pictorial issue - Chalk Surface 25c Brown-Ochre, mint small h/r. Fresh bright colours. Cat. £50 {MH} US3	£22	24974	101-6	1965 BIRDS set to 3r, eight sets, very fine u.m. Cat. £128 (SG 2009). (48) {UM} US2	£47
24924	142	1938-49 KGV Pictorial issue - Chalk Surface 30c Carmine, mint small h/r. Fresh bright colours. (o/c NW) Cat. £50 {MH} US3	£22	24975	101-6	1965 BIRDS set to 3r, very fine u.m. (6). Cat. £16 (2009) {UM} US2	£8
24925	142	1938-49 KGV Pictorial 30c Carmine, mint small h/r. Very fresh bright colours. (o/c SW) Cat. £50 {MH} US2	£18	24976	264-7	1968 2r 4r & 5r as blocks of 4 each with 2 units u.m. & 2 l.m.m. 3r as bottom marginal pair one u.m. one l.m.m. (4 blocks). Cat. £150 {MH} US4	£35
24926	143b	1938-49 KGV Pictorial issue - Chalk Surface 45c Purple-Brown, mint small h/r. Fresh bright colours. (o/c W) Cat. £50 {MH} US3	£22	SIERRA LEONE			
24927	148a	1938-49 KGV Pictorial issue - Ordinary paper 2r.25 Olive, mint small h/r. Fresh bright colours. (o/c N) Cat. £35 {MH} US3	£16	<i>For more lots, please see the GALLERY section at the front of the catalogue</i>			
24928	148a	1938-49 KGV Pictorial 2r.25c Olive, mint small h/r. Very fresh bright colours. Cat. £35 {MH} US2	£12	24977		Balance collection on stock pages mint or u.m. in slightly mixed condition. Incls 2x QV 5/- on 1/- revenue use with red pen bar remainders. Stamp Duty 1d & 2½d SG54 & 55. EwdVII to 3 x 1/- . GV 2/- SG125 fine m.m. QEII 2nd Anniv ovpts. 118 x 1960's self adhesives u.m. incl 505-510 x the 6 sets. (181). {CC}	£60
24929	149	1938-49 KGV Pictorial - 5r Red Chalk, mint small h/r. Very fresh bright colours. (Light toning) Cat. £32 {MH} US5 (B)	£9	24978		1859 A used trio of 6d, no wmk shades, P 14, some small faults. Cat. £150 {U} US	£27
24930	149	1938-49 KGV Pictorial - 5r Red Chalk, mint small h/r. Very fresh bright colours. (Light toning) Cat. £32 {MH} US5 (B)	£9	24979	1	1859 No wmk 6d dull purple imperf Proof fine mint with gum {P} US PH Plate 54	£89
24931	149	1938-49 KGV Pictorial 5r Red Chalk, mint med h/r. Fresh bright colours. Cat. £32 {MH} US2	£11	24980	4	1859 QV 6d reddish lilac no wmk small thin on back, m.m. Cat. £70 {MH}	£20
24932	149	1938-49 KGV Pictorial - 5r Red Chalk, mint small h/r. Very fresh bright colours. Cat. £32 {MH} US5 (B)	£10	24981		1859-1927 Used collwction on Imperial leaves(88) including 1876 set, 1883 set, 1896 set to 2s, mainly fine {CC} US3	£85
24933	138a	1941 KGV: 9c grey-blue, wmk Script. Lightly MM. Cat. £38 {MH} US ..	£17	24982		1859-1935 Largely intact collection on SG Imperial abum pages entirely used in mixed condition, Incls 1859 6d purples x 4. later QV wmk CC & CA mixed to 1/- . 1896 to 5/- SG52, this washed. E7 to 2/- . GV to MCA 10/- SG127 with pin holes. 1932 pictorials to 2/- . Wilberforce low values to 1/- 5/- creased & 10/- fiscal used. Cat £1000++ Not incl fiscal used. (127) {CC} US3	£221
24934	138a	1941 KGV: 9c grey blue in a block of 4. UMM Cat. £150 {UM} US4 ..	£58	24983		1859-1956 Mint collection on leaves(87) including 1903 CA set to 5s, 1904-05 MCA set to 5s ex 1½d, 1912-21 MCA set to 10s, 1956 set to £1, condition a little mixed {CC} US	£178
24935	142a	1941 KGV: 30c blue on chalky paper. LMM Cat. £50 {MH} US4	£12	24984		1859-1956 Used collection on leaves(152) including 1859-74 6d purple(3), 1884 CA set to 1s, 1896-7 CA set to 1s, 1933 Wilberforce set to 2s, 1935 SJ set, 1938-44 set to £1, 1956 set to £1, mixed condition {CC} US3	£103
24936	146a	1941 KGV: 1r grey-black, wmk Script. Lightly MM, lightly toned. Cat. £75 {MH} US	£12	24985		1872-1965 Four album leaves with the mainly very fine used selection, with QV vals to 4d, KEVII vals to 2/-, a useful KGV range with definitives vals to 10d, 1/- & 2/-, 1932 vals to 2/-, 1933 five Centenary vals to 6d, KGV includes 1938 set to £1 (this with light soiling) etc., QEII 1956 to £1 plus a few later overprints. Generally a very clean lot (115 & 1 forgery) Cat. £540 {U} US6	£81
24937	152,153	1948 RSW set very fine used Cat. £48 {U} US3	£19	24986	12	1872-73 CC upright perf 12½ 2d magenta mint, patchy gum Cat. £170 {MH} US	£53
24938	152-3	1948 Royal Silver Wedding pair very fine mint Cat. £20 {MH} US ..	£9	24987	12/15	1872-73 QV definitive short set, P12½, CC Wmk upright, good to fine used (4) Cat. £345 {U} US	£111
24939	152a	1948 9c ultramarine, variety 'Line by Crown', fine mint. Cat. £48 {MH} US3	£14	24988	9a	1872-73 CC sideways left perf 12½ 4d blue unused without gum, some rough perfs Cat. £1000 {MH} US PH Plate 55	£134
24940	152a	1948 SW 9c top marginal positional with listed variety 'Line by Crown' very fine u.m. Cat. £48 {UM} US3	£21	24989	11w	1873 QV - 1d rose-red, wmk Crown CC, INVERTED, perf 12½. Superb used. 1½mm tear at centre top and missing NW & SW corner perfs. Cat. £350 {U} US6 (image available online only)	£33
24941	143b	1949 KGV: 45c purple brown in a block of 4. UMM Cat. £200 {UM} US4	£79				
24942	158/172	1952 Pictorial definitive set, fine used (15) Cat. £110 {U} US3	£44				
24943	158/172	1952 Pictorial definitive set, fine mint (15) Cat. £90 {MH} US3	£21				
24944	158/172	1952 KGV Pictorial definitive set, fine mint (15) Cat. £90 {MH} US2 ..	£25				
24945	158/172	1952 KGV Pictorial definitive set, fine used (15) Cat. £110 {U} US2 ..	£47				
24946	158/172	1952 KGV Pictorial definitive set, NHM (15) Cat. £90 {UM} US	£53				
24947	158/72	1952 KGV: Definitives FU Cat. £110 {U} US4	£39				
24948	158/72	1952 KGV: Definitives UMM Cat. £90 {UM} US4	£35				
24949	158-172	1952 KGV Pictorial set of 15 vals 2c to 10r, mint small but heavy h/r. Very fresh bright colours. (15) Cat. £90 {MH} US2	£30				
24950	158-172	1952 KGV Pictorial set of 15 vals 2c to 10r, mint small h/r. Fresh bright colours. (15) Cat. £90 {MH} US3	£40				
24951	158-72	1952 set to 10r, very fresh, very fine u.m. (15) Cat. £90 {UM} US3	£34				
24952	158-72	1952 GVI Full Face set very fine cds used. (15). Cat. £110 {U} US (image available online only)	£53				
24953	158-72	1952 set to 10r, h/r, fresh m.m. Cat. £90 {MH} US	£49				
24954	158-72	1952 GVI definitive set cds fine used. (15). Cat. £110 {U} US6	£24				
24955	158-72	1952 GVI definitive set l.m.m. (15). Cat. £90 {MH} US6 (B)	£18				
24956	161b	1952 15c deep yellow green 'Fishing Pirogue', variety 'Error. St Edward's Crown' fine mint. Cat. £325 {MH} US3 PH Plate 54	£85				
24957		1953-62 Issues complete both mint and used(82) on New Age leaves, fine Cat. £295 {CC} US3	£61				
24958		1953-65 QEII in tact collection on two album pages entirely very fine cds used. Incls 1954 definitve set to 10r. 1962 definitive set to 10r. (51). Cat. £110 {CC} US	£58				

Lot No	Cat No	Description	Estimate	Lot No	Cat No	Description	Estimate
Sierra Leone - continued				Sierra Leone - continued			
24990		1876 FORGERIES: ½d brown, 1d rose red, 1½d lilac, 2d dark brown, 3d orange and 4d blue QV issue 'Spiro' FORGERIES mostly 'used'. Fine condition. (As SG 16/21) US3	£10	25035	86-94 & 96	1904-05 EwdVII wmk MCA short set to 6d & 2/- . Generally fine looking the 2/- especially so, 6d with vertical crease only visible from the back. 3d value with wmk upright SG91 & inverted SG91w L.m.m. (11). Cat. £190 {MH} PH Plate 55	£120
24991	16/22	1876 QV definitive set, P14, CC Wmk, good to fine used (4) Cat. £65 {U} US	£36	25036	91	1905 KEVII: 3d dull purple & grey LMM Cat. £55 {MH} US4	£20
24992	23/26	1883 QV definitive set, P14, CA Wmk, good to fine used (4) Cat. £157 {U} US	£89	25037	96	1905 KEVII: 2/- green & ultramarine LMM Cat. £40 {MH} US4	£14
24993	23/5	1883 Crown CA ½d (no gum) and 2d, m.m. Cat. £125 {MH} US3	£19	25038	106-7,09 110	1907 E7 wmk MCA 5d purple & olive green, 6d dull & bright purple, 2/- purple & bright blue & 5/- green & red on yellow fine & fresh looking m.m. with some h/r. (4). Cat. £130 {MH} US3 (image available online only)	£48
24994	23/6	1883 QV: Definitives. FU Cat. £150 {U} US4	£46	25039	106a	1907 EwdVII 5d purple & olive green wmk MCA with "Damaged Frame & Crown" variety, light overall toned gum L.m.m. barely a trace of a hinge. Cat. £500 {MH} PH Plate 55	£300
24995	24	1883 QV - 1d rose-red, wmk Crown CA, perf 14. Lightly MM, small h/r. Nicely centred, couple of shortish perfs. Cat. £250 {MH} US7 (image available online only)	£42	25040	107	1907 6d dull & bright purple EVII issue, a fine mint copy. Cat. £25 US3 ..	£7
24996	24	1883 QV: 1d rose red. FU Cat. £42 {U} US4	£12	25041	100b	1907-12 MCA 1d red with damaged frame and crown used, light wrinkling Cat. £100 {U}	£40
24997	30	1884 2d grey QV issue, wmk 'Crown CA', a fine mint copy. The key value of the set. Cat. £60 US3	£16	25042	99/109	1907-12 KEVII definitive 'new colour' set to 2s, good to fine used (11) Cat. £75 {U} US	£40
24998		1884-1935 Balance collection on New Imperial album pages mint & used in mixed condition incl: QV 1884 mint to 4d. SG54 fine looking m.m. GV to 2/- SG144. 1932 short set to 1/- mint. SJ set mint. Cat. £200+ (66). Cat. £200 {CC} US5	£35	25043	99-108	1907-12 set to 1s, incl. 1d shade, h/r, m.m. (11) Cat. £125 {MH} US3 ..	£30
24999		1884-1970 Collection on leaves(419) including 1896-7 CA set to 1s mint, 1s,2s used, EVII 5s(2) mint, 1912-21 MCA 10s mint, 1933 Wilberforce set to 1s mint or used, 1938 10s used, £1 mint, some duplication, mixed condition {CC} US5	£124	25044	99-110	1907-12 EwdVII colour change short set to 5/- very fine & fresh looking 3d h/r, rest L.m.m. 2/- bottom marginal plate 1 single, 5/- very fine. (12) Cat. £130 {MH} PH Plate 55	£70
25000	27/34	1884-91 QV definitive set, P14, CA Wmk, good to fine used (8) Cat. £60 {U} US	£36	25045		1907-61 Largely intact collection neatly presented on album pages mint & used in slightly mixed condition, incl: E7 1907 low values to 3d. GV wmk MCA mint to 1/- . Script low values to 10d m.m. 1932 to 1/- used, 5/- m.m. SG126. Wilberforce mint to 6d. SJ set mint. GVI 1938 set to £1- m.m. 1956 & 1961 sets mint. Cat. £475+ (105). {CC} US3	£103
25001	27/34	1884-91 QV wmk CA set mint original gum, 1½d 2½d & 3d very fine L.m.m. ½d, 2d & 4d h/r. 1d slight fault, 1- overall toned gum h/r. 1885 ½d surch on 1½d pale violet wmk CA with 3 bars fine L.m.m. (9) Cat. £130 {MH}	£40	25046	104a	1909 EwdVII wmk MCA 3d purple on yellow chalky, with 'Damaged Frame & Crown' m.m. Cat. £350 {MH} US7 PH Plate 55	£78
25002	27-34	1884-91 set to 1s, a few with yellowish gum, h/r, m.m. (8) Cat. £120 {MH} US3	£24	25047	104b	1912 KGV: 3d on ordinary paper LMM Cat. £35 {MH} US4	£10
25003	27-34	1884-91 set to 1r, incl. 1d shade, 2d is toned, h/r, m.m. (9) Cat. £150 {MH}	£40	25048	112-27	1912 GV wmk MCA set to 10/- with some shades, m.m. with some h/r on low values top 3 very fine L.m.m. ½d, 1d 2½d, 3d & 1/- with shades. (21). Cat. £200 {MH} PH Plate 55	£100
25004	30	1884-91 CA 2d grey mint, part original gum Cat. £60 {MH} US	£18	25049	127a	1912 KGV: 10/- carmine & blue green/green FU Cat. £250 {U} US4 PH Plate 55	£89
25005	35	1884-91 QV 6d Dull Violet, f.u. with small h/r. Cat. £30 {U} US5 (B)	£11	25050		1912-21 KGV definitive range with most values to 5s, MCA Wmk, good to fine used (14) Cat. £130 {U} US	£44
25006	28a	1885 QV: 1d rose carmine UMM Cat. £30 {UM} US4	£18	25051	112/128	1912-21 KGV: Definitives. Complete all shades ex SG 121 & 127b. MM Cat. £800 {MH} US4 PH Plate 55	£206
25007	36	1885-96 6d brown-purple, h/r, most o.g. Cat. £30 {MH}	£10	25052	112-26	1912-21 set to 5s, ex. 1d, incl. ½d shade, the 5s is never hinged, plus 1921-27 1d both Dies, h/r, fine m.m. (17) Cat. £139 {MH}	£60
25008	36	1885-96 Crown CC 6d purple-brown, fresh m.m. Cat. £30 {MH}	£12	25053	126	1912-21 MCA 5s red and green/yellow v.f.u. Cat. £48 {U}	£28
25009	34s	1888 QV: 1/- red-brown overprinted SPECIMEN. LMM Cat. £120 {S} US4	£56	25054	127,128,129	1912-21 MCA 10s,£1,£2 fine fiscally used {R}	£75
25010		1893 ½d green on buff QV postal stationery card and 1912 ½d + ½d green on buff GV postal stationery reply card (H&G 5 & 13) both with large 'SPECIMEN' opts in black. US3	£14	25055	131-46	1921 GV wmk Script set to 10/- m.m. with some h/r. 1½d overall toned gum, 10/- faint gum bend. (15). Cat. £250 {MH} PH Plate 55	£100
25011	37 & 39	1893-96 6d purple-lake (CC Wmk) & ½d on pale lilac (CA Wmk), good used (2) Cat. £15 {U} US	£9	25056		1921-27 KGV definitive range with most values to 1s, MSCA Wmk, good to fine used (12) Cat. £86 {U} US	£31
25012	56	1895 2½d Type 10 on 3d dull purple and green mint, slight gum toning Cat. £85 {L} US	£31	25057	131-46	1921-27 Script set to 10s(16) mint, the 10s has a small gum thin Cat. £250 {MH} US	£80
25013	41/52	1896 ½d - 5/- QV definitive issue all fine mint, Cat. £183+ US3	£48	25058	135/44	1921-27 2½d and 7d to 2s, h/r, very good used. (6) Cat. £140 {U}	£48
25014	41-52	1896 QV wmk CA ½d - 5/- . ½d & 1d with faults, rest very fine & fresh looking excellent colours L.m.m. -m.m. (12). Cat. £150 {MH} PH Plate 55	£90	25059	145	1921-27 Script 5s red and green/yellow v.f.u. Cat. £60 {U}	£35
25015	51-2	1896 QV 2/- green & Ultramarine & 5/- green & carmine both L.m.m. barely a trace. Cat. £138 {MH} US4 (image available online only) ..	£44	25060	147	1923 GV wmk Script £2- blue & dull purple, slightly toned gum m.m. with small h/r. Cat. £950 {MH} PH Plate 55	£450
25016	53	1896 QV £1- purple on red m.m. bottom right corner perf missing. Cat. £325 {MH} PH Plate 55	£125	25061	155/167	1932 KGV: Definitives. FU Cat. £500 {U} US4 PH Plate 55	£184
25017	41/51	1896-97 QV definitive set to a lightly faded 2s, cds used (11) Cat. £210 {U} US	£71	25062	155/62	1932 ½d to 6d GV 'Pictorial' issue all fine cds used, Cat. £44+ US3	£10
25018	41-52	1896-97 set to 5s (small hinge thin), some toned perfs on 1s and 5s, h/r, m.m. (12) Cat. £200 {MH} US3 (image available online only)	£34	25063	155/65	1932 KGV Pictorial definitive set to 5s, good to fine used (11) Cat. £115 {U} US	£53
25019	49	1896-97 QV Definitive - 6d Dull Mauve, f.u. Cat. £32 {U} US5 (B)	£12	25064	155-67	1932 Set to £1 complete(13) mint, the 10s has a minor gum blemish, others fine Cat. £275 {MH} US	£116
25020	49	1896-97 QV Definitive - 6d Dull Mauve, f.u. with small h/r. Cat. £32 {U} US5 (B)	£10	25065	166	1932 Pictorial 10s green fine used Cat. £170 {U} PH Plate 55	£90
25021	52	1896-97 5s green & carmine, CA Wmk, fine mint. Cat. £100 {MH} US (image available online only)	£58	25066		1932-33 KGV Definitive & Wilberforce BLOCKS of 4 assembly, NHM & values with definitos to 6d, Wilberforce set to 3d. (18 blocks) Cat. £200 {UM} US	£107
25022	53	1896-97 £1 purple/red, pressed faint diagonal surface crease, rather faded, light cds cancel, used. SCARCE. Cat. £650 {U} PH Plate 55	£125	25067	168/177	1933 Wilberforce short set to 2s, fine used (10) Cat. £110 {U} US	£71
25023		1897 Used surcharged Fiscals group to 2½d on 6d, good used (4) Cat. £230 {U} US	£53	25068	168-80	1933 Wilberforce set to £1 complete(13), the 3d has Specimen perforin, fine mint Cat. £1100 {MH} US PH Plate 55	£578
25024	49	1897 QV: 6d dull mauve FU Cat. £32 {U} US4	£10	25069	177	1933 Wilberforce 2s brown and light blue fine used, part Registered oval Cat. £60 {U}	£30
25025	60	1897 2½d Type 10 on 6d dull purple and green very fine used, Freetown MY 3 99 c.d.s. Cat. £90 {U} US	£49	25070	177	1933 Wilberforce 2/- brown & light blue cds fine used. Cat. £60 {U} US3 (image available online only)	£26
25026	63	1897 2½d Type 8 on 1s dull lilac unused without gum, a little washed Cat. £120 {MH} US	£18	25071	178	1933 Wilberforce Elephant 5s black and purple fine fiscally used {R}	£10
25027	66	1897 2½d Type 11 on 1s dull lilac used, Freetown MY 12 97 c.d.s. plus blue crayon line, rounded lower left corner Cat. £450 {U} US PH Plate 55	£125	25072		1933-48 Old time mint and used collection on leaves(72) including 1933 Wilberforce set to 6d mint, 1935 Silver Jubilee set mint and set without 3d used, 1938 set to £1 mint, mainly fine {CC} US3	£54
25028	66b	1897 QV 1/- fiscal ovpt Postage and Revenue surch 2½d with 5 bars across original face value, ovpt Type 13. Unused no gum slightly off white background, (see footnote below SG71). Cat. £1800 {MH} PH Plate 55	£150	25073	181/4	1935 KGV: Silver Jubilee Set FU Cat. £65 {U} US4	£23
25029		1902 2d blue EVII postal stationery registered envelope (H&G C2) with large 'SPECIMEN' opt in black. US3	£7	25074	181-4	1935 Silver Jubilee set used, the 1s has a couple of pulled perfs Cat. £65 {U} US4	£18
25030	73/84	1903 KEVII: Definitives to 5/- . LMM Cat. £200 {MH} US4 PH Plate 55 ..	£79	25075	181-84	1935 RSJ set very fine used Cat. £65 {U}	£35
25031	73-82	1903 EwdVII wmk CA short set to 1/- very fine looking L.m.m. most with barely a trace of hinge, 4d light overall toned gum. (10). Cat. £100 {MH}	£55	25076	181-84	1935 Silver Jubilee set cds fine used (1d with pen offset on reverse). (4). Cat. £65 {U} US3 (image available online only)	£23
25032	84	1903 EwdVII 5/- green & carmine wmk CA very fine & fresh superb colours L.m.m. barely a trace of a hinge. Cat. £100 {MH} PH Plate 55 ..	£65	25077	181a	1935 SJ 1d ultramarine & grey black in positional bottom left corner marginal block of 4, with listed variety 'Extra Flagstaff' very fine & fresh appearance, L.m.m. on top right unit only the rest u.m. Cat. £100 {UM} US4 (image available online only)	£35
25033	85	1903 CA £1 purple/red fresh m.m., very fine Cat. £300 {MH} US PH Plate 55	£160	25078	182a	1935 Silver Jubilee 3d ultramarine and grey blue var extra flagstaff fine used Cat. £170 {U} US3 (image available online only)	£61
25034	86/97	1904-05 KEVII definitive short set to 5s, MCA Wmk, good to fine used (12) Cat. £250 {U} US	£134	25079	185-205	1937 to 1949 basic issues complete, h/r, m.m. (27) Cat. £178 {MH} US ..	£80
				25080		1937-49 Small collection of omnibus sets mint small h/r - SG185-187 Coronation 1937 set of 3, SG201-202 Victory 1946 set of 2, SG203-204 - KGV RSW 1948 set of 2 and SG205-208 - 75th Anniv of UPU set of 4. (11) Cat. £28 {CC} US3	£12
				25081		1937-49 GVI commem issues complete with Coronation Victory, SW pair & UPU. (11). Cat. £65 {U} US	£34
				25082	185/208	1937-49 KGV complete used collection on album pages, Coronation to UPU. (25+) Cat. £158 {CC} US2	£67

Lot No	Cat No	Description	Estimate	Lot No	Cat No	Description	Estimate
Sierra Leone - continued				Singapore - continued			
25083	188/200	1938 'GVI' definitive issue, the set of sixteen fine mint. Cat. £140	US3 .. £37	25133	16-30	1948 GVI definitive set perf 17½ with perf 14 3c & 8c scarlet making up the face different set of 20. Most values l.m.m with barely a trace, 6c & 12c with faint tone spot, \$5 tone mark on gum. (20). Cat. £475	{MH} £94
25084	188/200	1938 'GVI' definitive issue, the set of sixteen fine mint. Cat. £140	US3 .. £37	25134	26	1948 40c red & purple GVI issue, perf 17½ x 18, a fine mint copy. Cat. £50	US3 £14
25085	188-200	1938 GVI definitive set fine used. (16) Cat. £90	{U} US .. £44	25135	31,32	1948 RSW set fine used Cat. £51	{U} US3 £21
25086	188-200	1938 GVI definitive set ½d 1/3d & £1- u.m. rest m.m. (2d mauve key stamp overall lightly toned gum), (16). Cat. £140	{MH} US8 (B) .. £20	25136	31,32	1948 RSW set fine used Cat. £51	{U} US3 £21
25087	188-200	1938 GVI definitive set to £1 very fine cds used. (16). Cat. £90	{U} US2 .. £39	25137	31,32	1948 RSW set fine used Cat. £51	{U} US3 £21
25088	188-200	1938 GVI definitive set m.m. some with h/r. (16). Cat. £150	{MH} US6 .. £29	25138	31/2	1948 KGV: RSW set LMM Cat. £101	{MH} US4 £29
25089	190	1938 1½d scarlet GVI issue, a fine mint copy. Cat. £20	US3 .. £7	25139	31/32	1948 KGV: Royal Silver Wedding set, NHM (2) Cat. £101	{UM} US (image available online only) £62
25090	190	1938 1½d scarlet GVI issue, a fine mint copy. Cat. £20	US3 .. £7	25140	31/32	1948 KGV: Silver Wedding set, used (2) Cat. £51	{U} US £18
25091	190	1938 1½d scarlet GVI issue, a fine mint copy. Cat. £20	US3 .. £7	25141	31-2	1948 RSW, diagonal gum creases on \$5, fresh l.m.m. Cat. £101	{MH} .. £23
25092	190	1938 1½d scarlet GVI issue, a fine mint copy. Cat. £20	US3 .. £7	25142	31-32	1948 KGV: RSW set of 2 vals 10c Violet and \$5 Brown, mint small h/r. Fresh bright colours. (2) Cat. £100	{MH} US3 (image available online only) £44
25093	191	1938 2d mauve GVI issue, a fine mint copy. Cat. £50	US3 .. £14	25143	31-32	1948 KGV: RSW set of 2 vals - 10c Violet and \$5 Brown, mint small h/r. Very fresh bright colours. (2) Cat. £100	{MH} US2 (image available online only) £47
25094	191	1938 2d mauve GVI issue, a fine mint copy. Cat. £50	US3 .. £14	25144	31-32	1948 Royal Silver Wedding pair very fine mint Cat. £101	{MH} US (image available online only) £44
25095	191	1938 KGV: 2d mauve, wmk MSCA, perf 12½. Fine mint, h/r. Cat. £50	{MH} .. £25	25145	31-32	1948 SW pair fine looking m.m. with some h/r. Cat. £100	{MH} US3 (image available online only) £34
25096	198/9	1938 5/- red brown and 10/- emerald green GVI issue fine mint. Cat. £54	US3 .. £14	25146	31-32	1948 SW pair both as Plate 1 lower marginals, both very fine l.m.m. Cat. £100	{MH} US3 (image available online only) £41
25097	199	1938 10/- emerald green GVI issue a fine cds used copy. Cat. £20	{U} US3 .. £7	25147	31-32	1948 Royal Silver Wedding pair very fine used Cat. £50	{U} US2 (image available online only) £24
25098	199	1938 KGV: 10s emerald-green, wmk MSCA, perf 12½. Mint with h/r. Cat. £35	{MH} .. £17	25148	31-6	1948 RSW and 1949 UPU, h/r, m.m. (6) Cat. £113	{MH} US .. £53
25099	188/200	1938-44 Pictorial definitive set, fine mint (16) Cat. £150	{MH} US2 .. £41	25149	32	1948 RSW \$10 brown fine used Cat. £50	{U} US3 .. £21
25100	188/200	1938-44 KGV: Definitives FU Cat. £90	{U} US4 .. £28	25150	1/36	1948-49 KGV: mint & used collection in mounts on pages, a complete run of perf 14 & perf 17½ x 18 definitives used, RSW & UPU sets mint. (49) Cat. £250	{CC} US3 .. £103
25101	188/200	1938-44 KGV: Definitives LMM Cat. £150	{MH} US4 .. £35	25151		1948-52 KGV: Definitive vals P17½/x 18 - SG19a - 5c Bright Purple, SG21a - 8c Green, SG22a - 12c Scarlet, SG24a - 20c Bright Blue and SG25a - 35c Scarlet & Purple, mint small h/r. Fresh bright colours. (5) Cat. £60	{MH} US3 .. £27
25102	188-198	1938-44 KGV: Pictorial issue ½d to 5s (Missing SG191 - 2d Mauve), mint small heavy h/r. (Several have overall gum toning). (13) Cat. £50	{MH} US2 .. £16	25152		1948-52 KGV: Definitives P14 - SG1 - 1c Black, SG2 - 2c Orange, SG3 - 3c Green, SG4 - 4c Brown, SG8 - 15c Ultramarine, SG9 - 20c Black & Green, SG10 - 25c Purple & Orange, SG11 - 40c Red & Purple and SG13 - \$1 Blue & Purple, mint small h/r. Fresh bright colours. (9) Cat. £50	{MH} US5 (B) .. £16
25103	188-200	1938-44 KGV: set of 16v, ½d to £1, wmk Mult Script CA sideways, lightly MM with faint hinge trace. Overall light gum toning. Cat. £150	{MH} US2 .. £30	25153	1/14	1948-52 KGV: Definitives to \$2. LMM Cat. £100	{MH} US4 .. £22
25104	188-200	1938-44 KGV: part set of 15v, ½d to £1 (ex 1½d scarlet), wmk Mult Script CA sideways, lightly MM with faint hinge trace. Overall light gum toning. Cat. £130	{MH} US2 .. £26	25154	1/15	1948-52 KGV: Definitives perf 14 FU Cat. £36	{U} US4 .. £13
25105	188-200	1938-44 KGV: full definitive set of 16v to £1, wmk MSCA sideways, mix of UM and lightly MM with hinge trace. Cat. £150	{MH} US3 .. £51	25155	1/30	1948-52 perf 14 set to \$2 (ex. 25c), perf 17½ x 18 values (7) to \$5, fine u.m. (20) Cat. £385	{UM} US3 (image available online only) £123
25106	188-200	1938-44 KGV: Pictorial set of 16 vals ½d to £1, mint small h/r. Fresh bright colours. (16) Cat. £150	{MH} US3 .. £65	25156	1-14	1948-52 perf 14 set to \$2 (2), fresh, fine m.m. (15) Cat. £150	{MH} US5 .. £27
25107	188-200	1938-44 Set to £1 complete(16) fine mint, mostly unmounted Cat. £150	{UM} US .. £44	25157	1-15	1948-52 KGV: Definitive P14 set of 15 vals 1c to \$5 mint small h/r. (SG15 - \$5 has toning to 3 perfs and through the letters 'MAL' of Malaya). (15) Cat. £200	{MH} US3 .. £75
25108	188-200	1938-44 Set to £1 complete(16) and 1937 Coronation set fine used Cat. £98	{U} US4 .. £29	25158	14	1948-52 \$2 green & scarlet, P14, KGV: Control (1) single, NHM. Cat. £50	{UM} US .. £31
25109	188-200	1938-44 Set to £1(2) plus some shades(25) fine mint, some are unmounted Cat. £200	{MH} US6 .. £27	25159	1-52	1948-52 both perfs sets to \$5, 1948 RSW, UPU, 1955-59 set to \$5, v.g.u. (57) Cat. £190	{U} US .. £58
25110	188-200	1938-44 Set to £1(16) fine mint Cat. £150	{MH} US5 .. £24	25160	16/30	1948-52 perf 17½ x 18 set to \$5 (ex. 40c and \$2), incl. couple of minor shades, h/r, fresh m.m. (19) Cat. £325	{MH} US5 (image available online only) £60
25111	191	1938-44 KGV: Pictorial - 2d Mauve, mint small h/r x 2. Very fresh bright colours. Cat. £50	{MH} US2 .. £18	25161		1948-59 Mint and used collection on leaves(64) including 1948-52 both definitives complete mint, RSW set mint, fine Cat. £816	{CC} US4 .. £103
25112	193s/200s	1938-44 4d to £1 (ex. 1s3d), perf SPECIMEN, gum toning, u.m. Scarce. (8) \$ PH Plate 55	.. £70	25162		1948-75 A mint & mainly used range on stock pages with KGV definitives vals to \$1 mainly used, UPU mint, 1955 used vals to \$2(2) & odd Self Govt vals to 50c used, 1962 vals to \$5 used & a small range of later values, some duplication. Mainly fine. Cat. £105	{MX} US5 (B) .. £13
25113	203-204	1948 KGV: RSW set of 2 vals 1½d Bright Purple and £1 Indigo, mint small h/r. Fresh bright colours. (2) Cat. £20	{MH} US2 .. £8	25163		1949-52 perf 14 values (9) to \$2 and \$5, perf 17½ x 18 values (11) to \$1, h/r, fresh m.m. Cat. approx. £280. (20) {MH} US (image available online only) .. £125	
25114	204	1948 RSW £1 indigo. f.u. tied to piece by FREETOWN 12 FE 49 c.d.s. Cat. £45	{U} US3 .. £17	25164		1949-63 Small collection of f.u. issues hinged on 3 album pages and a stock card. SG33-35 and SG37-82. Plus SG53-58 set of 6 superb u.m. (57) Cat. £82	{MX} US5 .. £27
25115		1948-59 A collection of used issues on album pages, inc KGV: definit set of values (mixed perfs), RSW & UPU sets, QEII Coronation & pictorial set. (40+) Cat. £154	{CC} US2 .. £62	25165	22a	1952 KGV: 12c scarlet FU Cat. £22	{U} US4 .. £8
25116	209-222	1953-56 QEII 1953 Coronation & 1956 definitive set incl perf change 3d SG214a, very fine cds used. (15).65 Cat. £75	{U} US (image available online only) .. £58	25166	37/118	1953 to 1969 ECAFE duplicated coll/accum on Prinz stockleaves, incl. 1955 \$2 (13) and \$5 (16), 1962-66 set to \$5 mint plus used to \$5 (5), 1968 to \$10 (2), incl. a few mint sets, mostly used, poor to fine. Useful pickings. Cat. £700	{X} US5 .. £60
25117	209/235	1953-61 Complete run of used QEII issues, Coronation to Independence set. (25+) Cat. £103	{CC} US2 .. £47	25167		1953-62 Collection on New Age leaves with issues complete both mint and used(70), fine Cat. £310	{CC} US3 .. £54
25118		1953-62 Collection on New Age leaves(65) including 1956 set ex 1/3d, 5s mint, 1961 set mint, fine	{CC} US3 .. £21	25168		1954 (13 MARCH) RECOVERED MAIL with boxed SALVAGED/AIRCRAFT CRASH/SINGAPORE 13.3.1954 handstamp, severely burnt and damaged, from BRISBANE to LONDON. (C) US (image available online only) ...	£36
25119	210-15	1956 Matching group of 6 first day covers each plain with Segbwema 2 Jan 1956 cds cancels, typed address. ½d block of 4. ½d & 1½d. 1d joined pair. 2d. 3d perf 13x13½. 4d top right corner marginal with sheet number. Very fine & clean, (6 covers). (C) US2	.. £39	25169	50	1955 QEII: \$1 blue & deep purple LMM Cat. £40	{MH} US4 .. £9
25120	210-22	1956 QEII definitive set with extra perf of the 3d SG214a, plus 1953 Coronation 1½d very fine cds used, (15) Cat. £95	{U} US2 .. £39	25170	50	1955 QEII: \$2 definitive, blue-green and scarlet, UM. Cat. £48	{UM} US (image available online only) .. £26
25121	210-222	1956 QEII: full definitive set of 13v, ½d to £1. Mix of MM with h/r (hinged twice or more) and top 5v 1/3d to £1 UM. Cat. £90	{MH} .. £36	25171	50	1955 QEII: \$1 definitive, blue and deep purple, UM. Cat. £40	{UM} US (image available online only) .. £25
25122	210/17	1956-61 QEII: Definitives to 1/- in IMPRINT blocks of 6 five in each block being UMM. UMM Cat. £90	{UM} US4 .. £46	25172	51	1955 QEII: \$5 definitive, yellow, red, brown & slate, UM. Cat. £50	{UM} US (image available online only) .. £27
25123	210/222	1956-61 Pictorial definitive set complete, inc 3d listed perf variant & 10s shade, fine used. (15) Cat. £135	{U} US3 .. £61	25173	38/52	1955-59 Pictorial definitive set, fine used. (15) Cat. £19	{U} US3 .. £10
25124	269	1963 QEII Gov. House £1- right marginal optv 11/- 2nd Year of Independence. Some tone marks on gum. With 1966 BPA Cert stating genuine. Rare. Cat. £850	{UM} PH Plate 55 .. £400	25174	38-52	1955-59 set to \$5 (SE corner example with cylinder numbers), fine m.m. (15) Cat. £140	{MH} US5 .. £23
25125		1980-95 BIRDS - stamps from 6 issues: 1980 Birds (14); 1984 Ausipep '84 (2); 1988 (8); 1990 3l, 6l, 80l, 150l (4); 1992 Birds to 3000l (21); 1995 Singapore '95 sheetlet of 9. UM. Cat. £45	{UM} US .. £28	25175	38-52	1955-59 set to \$5, virtually all are u.m. (15) Cat. £140	{MH} US5 .. £22
25126	853-856	1985 BIRDS - Audubon Bi-centenary set of 4v to 3l (no MS), UM. Cat. £13	{UM} US .. £9	25176	38-52	1959-91 Small collection of superb u.m. issues. SG53, SG61-62, SG130, SG160, SG161a, SG165-170, SG201a, SG443-446, SG641-644 and SG656-659. (25) Cat. £92	{UM} US5 .. £32
25127	1829-MS1837	1992 BIRDS - set of 8v, 30l to 600l plus 2 MS, UM. Cat. £27	{UM} US .. £17	25177			
SINGAPORE							
25128		1948 1c black, 4c brown, 5c bright purple, 6c grey, 8c green, 20c black & green, 20c bright blue and 35c scarlet & purple GVI issue perf 17½x18 all fine mint. (SG 16, 19/21a, 24, 24a & 25a, Cat £67)	US3 .. £16				
25129	1/15	1948 KGV: definitive set, perf 14, fine mint (15) Cat. £200	{MH} US2 .. £55				
25130	14	1948 KGV: \$2 green & scarlet LMM Cat. £50	{MH} US4 .. £12				
25131	15	1948 GVI perf 14 \$5- green & brown very fine m.m. Cat. £120	{MH} .. £60				
25132	16-30	1948 KGV: full set of 18v, 1c to \$5, wmk MSCA, perf 17½x18. Good to fine used, some with h/r. Cat. £70	{U} US .. £28				

Lot No	Cat No	Description	Estimate
Singapore - continued			
25178	70a-77part	1962 BIRDS - 5v from longer set, 15c, 50c, \$1, \$2, \$5, UM. Cat. £63 {UM} US	£40
25179	63/77	1962-66 Flora & Fauna definitive set to \$5 x3, fine used. (21) Cat. £44 {U} US3	£21
25180	63-77	1962-66 Pictorial set of 16 vals 1c to \$5, mint small h/r. Very fresh bright colours. (16) Cat. £70 {MH} US5	£23
25181	63-77	1962-66 Orchids, fish and birds. Full set of 18v, 1c to \$5, UM. Cat. £70 {UM} US	£37
25182	77	1963 QEII: \$5 Definitive in a bottom right corner PLATE (1) block of 4. UMM Cat. £88 {UM} US4	£35
25183		1964 \$25 brown & red Revenue, CA Wmk, single & a pair used. (3) Cat. £45 {R} US	£24
25184		1964 \$100 blue & purple Revenue, CA Wmk, single & a pair used. (3) Cat. £105 {R} US	£53
25185		1964 \$25 brown & red Revenue, CA Wmk, single & a pair used. (3) Cat. £45 {R} US	£24
25186	7/9	1964 QEII Key Plate REVENUE set, Crown CA Wmk (SG Ww 12), \$25, \$100 & \$500, very fine used (3) Cat. £225 {R} US PH Plate 55	£111
25187		1966-72 Small collection of f.u. issues hinged on 8 album pages. SG84-89, SG95-97, SG116-123, SG128-130, SG144-149, SG158, SG166, SG168, SG170-173, SG178, SG182 and SG184-187. (39) Cat. £130 {U} US5	£44
25188	101/15	1968-73 Musical Instruments & Dancers set plus most perf 13 variants, fine used. (20) Cat. £137 {U} US3	£65
25189	101-115	1968-73 Pictorial set of 15 vals 1c to \$10, f.u. hinged on 1 album page. (15) Cat. £35 {U} US5 (B)	£12
25190	115	1968-73 \$10 Ta Ku, used, slight corner perf nibble, still a very collectable example Cat. £130 {U} US5 (B)	£20
25191	119/228	1969 Homes to 1972 Zoo duplicated coll/accum on Prinz stockleaves, much duplicated used, but incl. 1969 Founding u.m. and two sets used, 1971 Earth Station 30c se-tenant blocks (2, u.m.) etc., poor to fine. Cat. £570 {X} US5	£49
25192		1970 to 2003 small range of min sheets (incl. 1970 World Fair and 1973 Games), illust. FDCs and Pres. Pack, v. fine u.m. (14 items) Cat. £79 {X} US5 (B)	£17
25193	MS132	1970 BIRDS - World Fair, Osaka. MS with all 4v, shells, fish, fish & orchids, UM plus 75c (flamingo) fine used. Cat. £24 {UM} US	£15
25194	155/8+ MS159	1971 Singapore Festivals plus mini sheet. UMM Cat. £94 {UM} US4	£28
25195	160/4	1971 Satellite UMM Cat. £30 {UM} US4	£9
25196	160-164	1971 Opening of Satellite Earth Station - set of 5v, 15c to 30c (30c as block of 4), UM. Cat. £20 {UM} US (image available online only)	£11
25197	165/70	1971 Art. UMM Cat. £33 {UM} US4	£9
25198	165-170	1971 Art set of 6 vals 10c to \$1, superb u.m. (6) Cat. £33 {UM} US5 (B)	£12
25199	165-170	1971 Art set of 6 vals 10c to \$1, superb u.m. (6) Cat. £33 {UM} US5 (B)	£12
25200	165-170	1971 Art set of 6 vals 10c to \$1, superb u.m. (6) Cat. £33 {UM} US5 (B)	£12
25201	165-170	1971 Art - set of 6v, 10c to \$1, UM. Cat. £30 {UM} US	£16
25202	MS159	1971 Singapore Festivals - MS with 4v, 15c to 75c, UM. Cat. £65 {UM} US	£35
25203		1971-73 Superb mainly u.m. with a few mint small h/r collection on 6 stock cards. SG146-158, SG160-164, SG171-187, SG189-210 and SG225-228. Very good condition. (55) Cat. £95 {CC} US7	£22
25204	229/1977	1974 Fish to 2011 Pond Life duplicated (nearly all used) coll/accum on Prinz stockleaves, the commems mostly just the top (or top two) values, defins with heavy duplication of high values, much is commercially used, poor to fine. Good lot to pick through. (Sev. 100's). Cat. £1500 {X} US5	£90
25205	260/3	1975 'Birds' issue, the set of four fine cds used. Cat. £22 US3	£7
25206	260/3	1975 'Birds' issue, the set of four fine cds used. Cat. £22 US3	£7
25207	260-263	1975 BIRDS - set of 4v, 5c to \$1, UM. Cat. £15 {UM} US	£10
25208		1975-76 1975: 10th National Day, Science & Industry, Birds, International Women's Year & MS; 1976: 10th Anniv of Singapore Youth Festival, Art Series MS x2. All UM. Total 17v & 3MS. Cat. £58 {UM} US	£22
25209	364-376	1980 Ships set of 13 vals 1c to \$10, superb u.m. in Black hawid strip on 1 album page and set of 13 f.u. hinged on 1 album page. (26) Cat. £28 {MX} US5 (B)	£9
25210	624-636	1990 Tourism - full set of 13v, 5c to \$10, UM. \$1 to \$10 in SW corner marginals with plate numbers (singles). Cat. £38 {UM} US	£20
25211	633	1990 Tourism. The \$1 value in a top marginal block of 4 UMM Cat. £20 {UM} US4	£6
25212	634	1990 Tourism. The \$2 value in a top marginal block of 4 UMM Cat. £31 {UM} US4	£9
25213	635	1990 Tourism. The \$5 value in a top marginal block of 4 UMM Cat. £40 {UM} US4	£12
25214	641-644	1990 Ferns set of 4 vals 15c to \$1 all left hand marginal blocks of 6, superb u.m. (4) Cat. £22 {UM} US5 (B)	£8
25215	624/36	1990-91 Tourism in blocks of 4. UMM Cat. £170 {UM} US4	£50
25216		1990-99 A comprehensive, all different, NHM collection of this decade in an album. Includes commemoratives, definitives, se-tenant & self adhesive issues, machine labels, booklets, booklet panes & mini sheets. Some issues in plastic sleeves have sweated - not counted in estimate, an attractive collection, mostly very fine. (375+ stamps, 30+ m/s & 30+ booklets or panes) Cat. £710 HEAVY/OVERSIZE LOT - OVERSEAS SHIPPING SURCHARGE APPLIES {CC} US3	£256
25217	SB14-87part	1993-2014 62 booklets for the period from 1993 to 2014 with some duplication. Most of the booklets are denominated for 'Local Post' or 'First Local Post'. 1993 Greetings, 1997 Transportation & Greetings, 1998 Greetings & Fragile Forests, 1999 Greetings, 2000 Greetings, 2003 Greetings, 2005 Fish to 2010 Flora and Fauna (ex 2005 HSBC), 2011 Pondlife to 2014 Festivals (ex 2014 Let's Celebrate). In Vario pockets in black ring binder. Cat. £257 HEAVY/OVERSIZE LOT - OVERSEAS SHIPPING SURCHARGE APPLIES {BK} US	£116

Lot No	Cat No	Description	Estimate
Singapore - continued			
25218		1999 UM collection in clear mounts on Leuchtturm album pages for 1999 from Inter-Religious Organisation to New Millennium 1st issue (ex Greetings stamps, Philex France 99 MS). Total of 28 stamps, 1 sheetlet (New Millennium) & 5 MS. Cat. £43 {CC} US	£20
25219		2000 UM collection in clear mounts on Leuchtturm album pages for 2000 from Chinese New Year to Guangzhou (ex Greetings stamps, Wetlands Wildlife MS, Festivals self-adhesives). Total of 32 stamps, 1 sheetlet (Singapore River) & 8 MS. Cat. £47 {CC} US	£21
25220		2000-03 NHM collection in mounts on pages with a high degree of completion inc mini-sheets, sheetlets, booklets, Gold & Silver Foil issues, se-tenant issues etc. (120+ stamps, 35 m/s & 7 booklets) Cat. £300 {CC} US3	£109
25221		2001 UM collection in clear mounts on Leuchtturm album pages for 2001 from Chinese New Year to Guangzhou (ex Greetings stamps, Marine Fish 30c, 70c). Total of 41 stamps, 1 sheetlet (Singpex 01) & 6 MS. Cat. £58 {CC} US	£27
25222		2002 UM collection in clear mounts on Leuchtturm album pages for 2002 from Chinese New Year to Singapore Global City (complete for year) plus fish defins issued in 2002. Total of 38 stamps, 8 sheetlets (Natural History gummed & self-adhesive) & 9 MS (inc Global City MS with 5 different labels). Cat. £147 {CC} US	£66
25223		2003 UM collection in clear mounts on Leuchtturm album pages for 2003 from Chinese New Year to China 2003 (ex Greetings self-adhesives). Total of 23 stamps, 5 sheetlets (Greetings, Powered Flight gummed & self-adhesives) & 10 MS (inc Global City MS with 5 different labels). Cat. £92 {CC} US	£41
25224		2004 UM collection in clear mounts on Leuchtturm album pages for 2004 from Chinese New Year to 150th Anniv of Stamps (ex Wildlife of Chek Jawa). Total of 39 stamps, 4 sheetlets (Paintings gummed & self-adhesives) & 26 MS (inc Global City MS 3rd series with 5 different labels & 1st series with 15 different labels issued in 2004). Cat. £172 {CC} US	£77
25225		2007 UM collection in clear mounts on Leuchtturm album pages for 2007 from Chinese New Year to National Library Board (ex Kindness Movement self-adhesives). Total of 68 stamps (Flora & Fauna with A & B imprint dates), 2 sheetlets (Kindness Movement gummed, ASEAN) & 2 MS. Cat. £128 {CC} US	£57
25226		2009 Pigeon Orchid collector's sheet with orchids embroidered into the design of \$5 MS, UM. Quite stunning. {UM} US	£11
25227	SB67-SB70	2010 Festivals in Singapore: 4 different booklets each containing 10 x 1st class stamps in excellent condition. Cat. £24 {BK} US (image available online only)	£13
SLOVAKIA			
25228		1939 Father A Hlinka issue neatly presented on A4 size pages, much as blocks basic no wmk set of 8 m.m. 5h as 2 blocks of 25 each 10h-3k as blocks of 4 or larger. With 2k50 as block of 10 & 30. 3k as block of 6 & 8. wmk set of 3 & 3k as block of 12. Set used plus imperf 20 & 30h on matching sheets with 7 Mar 1940 special cancel. 2 picture postcards of Father Hlinka each with the imperf pair cancelled with two colour 8 May 1939 cancel. {CC} US	£53
25229		1939 Autoposta pamphlet Slovenska 31 X 1939 in blue & red with a travelling Post Office coach. SG25 tied to front with Autoposta special cancel. Further issues inside with SG2525-28, 30, 45 & 51-52 tied with Ruzomberok 31 X 1939 cancels. 2 horiz folds {C} US	£18
25230		1939 LARGE MULTIPLES GROUP opt'd "1939 Slovensky Stat", inc 10h brown 1x100 (10x10) & 1x50 (5x10), 20h red 1x60 (6x10), 30h purple 1x100 (10x10), 40h blue 1x100 (10x10), 50h green 2x70 (7x10) & 50h green (Stefanik) 1x50 (5x10) NHM.(600) Cat. £150 {UM}	£60
25231	22	1939 Bratislava & Danube river 10k blue ovpt Type 2 diagonally in red, small part cds cancel with dealer mark on reverse, v.f.used. Cat. £225 {U} US PH Plate 55	£89
25232	23	1939 50h dark green "Hlinka" opt'd "Slovensky Stat", P12½, Mi 24A, COMPLETE SHEET OF 200 stamps with selvedge to 4 sides, Plate A1, inscribed 6.III.1939. NHM (200) Cat. £200 {UM}	£100
25233	27a	1939 20h orange "Hlinka" inscribed Slovenska Posta, IMPERF, Mi 37XDa, HALF SHEET OF 100 stamps (10 X 10) with selvedge to 3 sides. NHM (100) Cat. £60 {UM}	£40
25234	29	1939 50h dark green "Hlinka" inscribed Slovenska Posta, P12½, Mi 39XA, COMPLETE SHEET OF 200 stamps with selvedge to 4 sides. NHM (200) Cat. £200 {UM}	£100
25235	D61A	1939 Postage Due 10k scarlet no wmk, in top right corner marginal block of 4 very fine u.m. Cat. £220 {UM} US (image available online only)	£76
25236	D62A	1939 Postage Due 20k scarlet no wmk left marginal block of 10 (5x2) very fine u.m. Cat. £190 {UM} US	£62
25237	N28	1939 9h emerald green Newspaper Stamp opt'd "1939 Slovensky Stat", IMPERF, Mi 29, COMPLETE SHEET OF 100 stamps (10 x 10) NHM. Cat. £45 {UM}	£20
25238	N30	1939 12h dark ultramarine Newspaper Stamp opt'd "1939 Slovensky Stat", IMPERF, Mi 31, COMPLETE SHEET OF 100 stamps (10 x 10) NHM. Cat. £45 {UM}	£20
25239		1939-41 Newspaper Stamp issues no wmk 2h yellow-brown 7h orange vermilion & 9h emerald green SGN40, 42 & 43 as half sheets of 50 each. 1940 wmk issue 10h brown-lake, 20h deep green, 50h red brown, 1k grey olive, as half sheets of 50, 15h purple, 25h blue, 40h vermilion & 2k light green as bottom 4 rows of sheet. Plus top right corner block of 24 of 2k SGN66-73. (12 blocks). {CC} US	£53
25240		1939-44 Postal Stationery collection on stock pages. A chiefly unused range inc 1939 Hlinka 1k letter cards, 50h postcards, 1.20k pictorial cards & reply card, 1.50k postcards & reply cards, 1940-42 Tiso 50h postcard, 1941 Daxner & Moyses 50h cards, Razus 1k postcards & reply cards, plus a used group of 4 cards - uprated Hlinka or czech issues used in. (28) Cat. £300 {PS}	£100

Lot No	Cat No	Description	Estimate
Slovakia - continued			
25241	P65-66	1940 Personal Delivery 50h blue & 50h carmine imperf as complete sheets of 100 each. Very fine & fresh. {UM} US	£89
25242		1942 Registered combination cover with SG27 x 2, 30, 45 x 4, 47, 51 & Personal Delivery P65 & 66 triangles, tied with 16 May 1942 Turciánsky Svätý Martin cds cancels & reg label. Typed address to Prague. Minor edge wear otherwise very fine. {C} US	£44
25243	138	1944 Child Welfare 2k + 4k in sheetlet of 8 with label in centre. Very fine looking with some light creases to margin, & very l.m.m. in top & bottom margin. Cat. £80 {MH} US	£31
25244		1993 Republic year collection neatly presented & written up on pages for display. Intact with some FDC's appears u.m. The first definitive Buildings set with later issues to 14k SG501. Then complete for 2003 incl SG146 sheetlet, Europa sheet SG165 & Art sheet SG174. Cat. £150++ {CC} US	£44
25245		1993-2001 Thematic collection neatly presented & written up on A4 size pages (15) with protectors for display on the Slovakian Artist/Engraver Martin Cinovsky, who has designed many of the Slovakia stamp issues. First page a summary of the artist. Then mainly imperf proof designs on card some signed. One issued for Stampex 2003 signed & numbered 25/500. (15). {UM} US	£21
25246		1993-2002 POSTAL STATIONERY SELECTION, loose in packets, cards & covers seen. (90) {PS}	£30
25247		1993-99 COMMEMORATIVE SHEET COLLECTION, highly complete for the period, inc many numbered examples & many with the additional opt's or embossing. (28) Cat. £200 {CC}	£50
25248		1994-95 Intact year group complete for period neatly presented & written up on pages for display. Appears u.m. with FDC's mini sheets where issued & a couple of booklets. From SG175-228. Cat. £150++ HEAVY/OVERSIZE LOT - OVERSEAS SHIPPING SURCHARGE APPLIES {CC} US	£44
25249		1995-2002 Group of commemorative proof mini sheets imperf on unground white card, most numbered at foot. Incls: CZ SG393b (issued 1995), SG267, 317, 354, 337, 146a, 147e, 369, 391. (20). {UM} US	£21
25250		1996-98 Intact year group complete for period neatly presented & written up on pages for display. Appears u.m. with FDC's mini sheets where issued & a couple of booklets. From SG229-303. Cat. £200++ HEAVY/OVERSIZE LOT - OVERSEAS SHIPPING SURCHARGE APPLIES {CC} US	£76
25251		2013-16 An extensive collection of NHM stamps, miniature sheets & sheetlets (Kleinbogen), Booklets & First Day Covers offering strong coverage of the period, includes many se-tenant label examples & positional singles, FDC's are illustrated & unaddressed. Lovely quality (230+ stamps, 40+ m/s or sheetlet, 20 bkts & 90+ FDC) HEAVY/OVERSIZE LOT - OVERSEAS SHIPPING SURCHARGE APPLIES {CC}	£400
SOMALIA			
25252		1950-87 small range on Prinz stockleaf, useful incl. 1960 Independence Commemoration (mint), fine used. (22) Cat. £220 {U} US4	£46
SOMALILAND			
<i>For more lots, please see the GALLERY section at the front of the catalogue</i>			
25253	1/11	1903 QV of India opt'd 'British Somiland' at top set to 2r (some on piece), fine used (11) Cat. £100 {U} US	£58
25254	1-13	1903 Overprints on India at top set(13) fine mint Cat. £150 {MH} US	£71
25255	12	1903 3r brown & green (QV of India), opt'd at top, very fine used. Cat. £65 {U} US	£40
25256	12	1903 Ovpt at top 3R brown and green very fine used Cat. £65 {U}	£35
25257	1-30	1903 QV ovpt at top set, low values mixed condition ranging from h/r-l.m.m. 2r 3r & 5r fine & fresh looking m.m. SG1-13. QV ovpt at bottom 2½a & 1r with slight faults, 2r creased. EwdVII ovpt at bottom ½a-8a m.m. SG25-30.(22). Cat. £300 {MH} PH Plate 55	£100
25258	18-30	1903 Overprints on India at foot set(13) fresh mint, the 1a has 'SOMALIL. AND' var Cat. £460 {MH} US	£214
25259	20c	1903 QV 12a purple on red, ovpt at bottom, with error Somaliland. Centred slightly W very fine & fresh looking l.m.m. Cat. £450 {MH} PH Plate 55	£300
25260	22c	1903 QV 2r carmine & yellow brown ovpt at bottom, error, Somaliland, very fine & fresh looking l.m.m. Cat. £850 {MH} PH Plate 55	£600
25261	23	1903 QV 3r brown & green ovpt at bottom, m.m. with h/r & small area of gum disturbance. Cat. £140 {MH}	£60
25262	24	1903 QV 5r ultramarine & violet ovpt at bottom, m.m. with h/r & small area of gum disturbance. Cat. £130 {MH}	£55
25263	25/d	1903 Edward ½a horizontal pair, one with SOMAL.LAND variety, fine l.m.m. Cat. £82 {MH} US5 (image available online only)	£21
25264	25d	1903 EwdVII of India ovpt on ½a green with 'Full stop in Somaliland' very fine l.m.m. Cat. £80 {MH} US7 (image available online only)	£21
25265	26/d	1903 Edward 1a, horizontal pair, one with SOMAL.LAND variety, some short perfs and gum toning, l.m.m. Cat. £61 {MH} US5 (B)	£8
25266	26a	1903 EwdVII of India ovpt on 1a carmine in horiz joined pair, with 'Full stop in Somaliland' very fine l.m.m. barely a trace. Cat. £60 {MH} US7 (B)	£17
25267	27/d	1903 Edward 2a, with SOMAL.LAND variety, some short perfs and gum toning, l.m.m. Cat. £120 {MH} US5 (image available online only)	£32
25268	27c	1903 EwdVII India ovpt 2a violet, with 'U for O in Somaliland' overall toned gum m.m. with h/r. Cat. £225 {MH} US7 (image available online only)	£34
25269	28a	1903 EwdVII India ovpt 3a orange-brown, with '1 for I in Br1tish' very fine m.m. Cat. £275 {MH} US7 (image available online only)	£70
25270	28b	1903 EwdVII India ovpt 3a orange-brown, with 'U for O in Somaliland' fine m.m. with some h/r. Cat. £225 {MH} US7 (image available online only)	£46
25271	28c	1903 EwdVII of India ovpt on 3a orange-brown, with 'Full stop in Somaliland' very fine looking m.m. with some h/r. Cat. £150 {MH} US7 (image available online only)	£34

Lot No	Cat No	Description	Estimate
Somaliland - continued			
25272	29c	1903 EwdVII of India ovpt on 4a olive, with 'Full stop in Somaliland' very fine m.m. Cat. £150 {MH} US7 (image available online only)	£42
25273	7/9, 21	1903 6a olive bistre, 8a dull mauve and 12a purple on red QV issue with opt at top of stamp and 1r green & aniline carmine with opt at bottom of stamp, all fine mint, Cat. £33+ US3	£9
25274		1903-05 Group of Officials mint with QV India ovpts ½a, 1a & 1r SG01, 2 & 5. (1r with light crease), EwdVII unissued ½a 1a 2a & 8a SG06-9. OHMS ovpt ½a & 1a SG10-11. (9). Cat. £75 {MH}	£30
25275		1903-48 Old time mint and used collection on leaves(71) including 1935 Silver Jubilee set mint and used, 1938 set to 5R mint, 1942 set to 5R mint, mainly fine {CC} US3	£68
25276		1904 KEVII Used range with most values to 1r & 2r, CA Wmk, good to fine used (9) Cat. £195 {U} US	£80
25277	32-44	1904 Set to 5R complete(13) fine used Cat. £450 {U} PH Plate 55	£250
25278	32-44	1904 EwdVII wmk CA set, ½a-12a fine & fresh looking m.m. 1r offset on gum, 2-5r m.m. with h/r & overall lightly toned gum. (13). Cat. £300 {MH} PH Plate 55	£185
25279	43	1904 KEVII 3r green & black, CC Wmk, fine mint. Cat. £85 {MH} US (image available online only)	£53
25280	44	1904 KEVII 5r grey-black & red, CC Wmk, mint with small hinge thin. Cat. £95 {MH} US	£28
25281	010,etc	1904-05 Official-Unissued set ovptd Specimen(5) mint, odd short perf Cat. £160 {O} US	£62
25282	014	1904-05 Official 2a dull and bright purple apparantly fine used, but cancel dated 04 ! Cat. £1100 {O} PH Plate 55	£100
25283		1904-60 Mint collection on leaves(50) including 1935 SJ set, 1938 6a to 5R, missing some low values, 1942 set, mainly fine {CC} US	£44
25284	46	1905 KEVII: 1a grey black & red. VLMM Cat. £29 {MH} US4	£9
25285	45-52 58	1905-09 E7 wmk MCA ½a-8a part set (excl 12a) mint, with 2a chalky SG47a, 4a & 6a both chalky & ord + colour change 1a red. (3a with a couple of toned perfs. (11). Cat. £130 {MH} US8 (B)	£20
25286	45-53 & 59	1905-09 EwdVII wmk MCA ½a - 12a set & 1a red SG59. m.m. (10). Cat. £60 {MH}	£30
25287	47a	1909 KEVII: 2a dull & bright purple on chalky paper. LMM Cat. £24 {MH} US4	£9
25288	60w	1912-19 MCA ½a green wmk inverted v.f.u. Cat. £65 {U} US3 (image available online only)	£23
25289		1912-21 KGV Mint selection with MCA Wmk & MSCA Wmk ranges to 2r, fine (7) Cat. £90 {MH} US	£44
25290	60-70 73-81	1912-21 GV wmk MCA short set to 2r with both shades of 1a, generally fine & fresh looking m.m. Wmk Script ½a - 12a m.m. with h/r. (21). Cat. £100 {MH}	£50
25291	70	1921 Script 2R dull purple and purple fine used Cat. £80 {U}	£45
25292	84	1921 3r dull green & black, MSCA Wmk, very fine used. Cat. £120 {U} US (image available online only)	£71
25293	86/89	1935 KGV Silver Jubilee set, fine cds used (4) Cat. £60 {U} US	£36
25294	86-89	1935 RSJ set very fine used Cat. £70 {U}	£40
25295	87k	1935 KGV: Silver Jubilee 2a ultramarine & grey with KITE & VERTICAL LOG variety UMM Cat. £160 {UM} US4 PH Plate 55	£89
25296	90-135	1937 to 1951 basic issues complete, incl. the three defin sets, h/r, 1938 5r with gum yellowing, h/r, m.m. Nice lot. Cat. £305 {MH} US	£129
25297		1937-49 KGV complete collection of used Omnibus sets. Cat. £31 {U} US2	£14
25298		1937-49 GVI commems very fine used, Coronation set, Victory pair plus perf 13½ 1a SG117a very elusive. SW pair with 5r on piece. UPU set. (12). Cat. £80 {U} US	£44
25299		1937-60 Balance collection on Prinz stockpages, spanning 1937 to 1960. Mixed, (mainly) mint and used, note KGV Coronation, Victory, UPU & definitos to 1r and new currency to 1s. QEII Coronation and 1957/1960 Legislative Council. Estimated catalogue value £50. 37 stamps, useful to develop, fill gaps/runs. {CC} US2	£14
25300		1938 KGV Pictorial Portrait to the Left vals SG93 - ½a, SG95 - 2a horiz pair, SG96 - 3a, SG97 - 4a horiz pair, SG99 - 8a, SG100 - 12a horiz pair, SG101 - 1r and SG102 - 2r, mint small h/r. (8) Cat. £115 {MH} US7	£25
25301	100	1938 KGV: 12a red orange FU Cat. £45 {U} US4	£15
25302	100-104	1938 KGV Pictorial issue with Portrait to the left vals 12c to 5r, mint small h/r. Fresh bright colours. (5) Cat. £141 {MH} US2	£47
25303	102-4	1938 2R purple, 3R blue, 5R black fine used Cat. £270 {U} US3 (image available online only)	£89
25304	103	1938 KGV: 3R bright blue FU Cat. £75 {U} US4	£26
25305	104	1938 KGV: 5R black FU Cat. £75 {U} US4	£26
25306	105-116	1938 KGV full face Portrait set of 12 vals ½a to 5r. (12) Cat. £55 {MH} US3	£23
25307	125-135	1938 KGV full face Portrait surcharged set of 11 vals 5c on ½a to 5s on 5r. (11) Cat. £55 {MH} US3	£23
25308	93/104	1938 Pictorial (Sidefacing) definitive set, fine mint (12) Cat. £180 {MH} US2	£51
25309	93/104	1938 KGV definitive set, fine used. (12) Cat. £475 {U} US2 PH Plate 55	£235
25310	93/104	1938 KGV: Definitives (portrait to left) FU Cat. £475 {U} US4 PH Plate 55	£168
25311	93/104	1938 GVI' issue (side face) the set of twelve fine mint. Cat. £150 US3 ..	£34
25312	93/104	1938 GVI' issue (side face) the set of twelve fine mint. Cat. £150 US3 ..	£34
25313	93/104	1938 Pictorial definitive set, NHM (12) Cat. £180 {UM} US PH Plate 55	£111
25314	93/104	1938 GVI' issue (side face) the set of twelve fine mint. Cat. £150 US3 ..	£34
25315	93-104	1938 KGV: Set of 12v, ½a to 5r (portrait to left), wmk MSCA. Lightly MM with h/r or trace. Light gum toning. Cat. £180 {MH} US2	£51
25316	93-104	1938 KGV Portrait to the left set of 12 vals ½a to 5r (SG100 - 12a has a tone spot on back and SG102 - 2r has 4 toned perfs). (12) Cat. £180 {MH} US3	£82
25317	93-104	1938 GVI first definitive set very fine l.m.m. (12) Cat. £180 {MH} US PH Plate 55	£80
25318	93-104	1938 GVI first definitive set l.m.m. 5r with diagonal crease. (12) Cat. £180 {MH}	£75

Lot No	Cat No	Description	Estimate
Somaliland - continued			
25319	93-104	1938 GVI definitive set (Portrait to left) mint some of the low values with h/r. (12). Cat. £160 {MH} US6 (image available online only)	£33
25320	94/7	1938 1a, SW corner imprint block of 28 (7 x 4), 2a right marginal block of 6 plus block of 40 (8 x 5, separations), 4a blocks of 4, 6, 16 and 22, plus imprint block of 32, toning, u.m. Good specialist lot. Cat. £800 {UM} US5 (image available online only)	£62
25321	98/104	1938 6a (small bend), 12c, r, 3r and 5r, toned gum, u.m. (5) Cat. £125 {UM}	£34
25322	105/116	1942 Pictorial (Frontfacing) definitive set, mint, 5r lightly toned. (12) Cat. £55 {MH} US2	£11
25323	105/116	1942 KGV definitive set, fine used. (12) Cat. £50 {U} US2	£24
25324	105/116	1942 Pictorial definitive set, very fine used (12) Cat. £50 {U} US	£28
25325	105/16	1942 KGV: Definitives FU Cat. £50 {U} US4	£18
25326	105-116	1942 KGV Pictorial issue with Full Face portrait, set of 12 vals ½a to 5r, mint small h/r a little heavy. (3a to 8a vals all have small pencil annotation on backs). (12) Cat. £55 {MH} US2	£17
25327	105-116	1942 KGV: pictorial definitive set of 12v, ½a to 5r, MM. 3r with gum thin and not in estimate. Cat. £55 {MH} US	£18
25328	105-16	1942 GVI second definitive set (full face) very fine cds used. (12). Cat. £50 {U} US	£31
25329	105-16	1942 GVI Full Face set m.m. with h/r. 3r & 5r l.m.m. (12). Cat. £55 {MH}	£30
25330	115	1942 KGV: 3R bright blue. FU Cat. £22 {U} US4	£9
25331	105-16	1951 Surcharge set(11) fine u.m. Cat. £55 {UM} US	£27
25332	125/131	1951 Pictorial definitive, surcharged set, NHM (11) Cat. £55 {UM} US ..	£34
25333	125/135	1951 KGV definitive set, fine used. (11) Cat. £85 {U} US2	£39
25334	125/135	1951 Pictorial (Frontfacing) surcharged definitive set, fine mint. (11) Cat. £55 {MH} US2	£16
25335	125/32	1951 KGV: Definitives to 1R. FU Cat. £32 {U} US4	£9
25336	125/35	1951 KGV: Definitives FU Cat. £85 {U} US4	£30
25337	125-35	1951 GVI new currency surch set very fine cds used. (11) Cat. £85 {U} US	£44
25338	125-35	1951 surcharge set, the 2s on 2r with a few lightly toned perfs, u.m. (11) Cat. £55 {UM}	£24
25339	125-35	1951 GVI new currency set, m.m. (11). Cat. £55 {MH}	£30
25340	131	1951 KGV: 70c on 12a red orange. FU Cat. £18 {U} US4	£7
25341	136-52	1953 QEII Coronation, definitive set & Legislative Council pairs. Very fine cds used. (17). Cat. £70 {U} US	£41
25342	137/148	1953 QE2 'Definitive' issue, the set of twelve fine mint. Cat. £120 US3 ..	£33
25343	137/45	1953 QEII: Definitives to 1s30c. LMM Cat. £50 {MH} US4	£9
25344	137-148	1953 QEII: set of 12v, 5c to 10s, wmk MSCA, lightly MM with h/r or hinge trace. Cat. £120 {MH} US2	£38
25345	137-48	1953 QEII definitive set, fine looking m.m. (12). Cat. £120 {MH} US6 (image available online only)	£25
25346	145	1953 1s 30c ultramarine & black QE2 issue, a fine mint copy. Cat. £25 US3	£7
25347	147	1953 QEII: 5/- red brown & emerald LMM Cat. £38 {MH} US4	£9
25348	137-147	1953-58 QEII Pictorial issue vals 5c to 5s plus shade of 30c val, superb u.m. (12) Cat. £90 {UM} US7	£21
25349	137-48	1953-58 Set(12) fine u.m. Cat. £120 {UM} US	£53
25350	137-48	1953-58 QEII definitive set very fine u.m. (12) Cat. £120 {UM} US7	£27
25351		1953-60 Issues complete both mint and used(34) on New Age leaves, fine Cat. £198 {CC} US3	£41
25352	136/152	1953-60 Complete QEII used collection on an album page. (17) Cat. £73 {CC} US2	£39
25353	137/52	1953-60 Fine used QEII collection on a page, inc 1953-58 set & 1957-60 Council opt'd sets. (17) Cat. £76 {U} US3	£34
25354	137-52	1953-60 QEII definitive set fine & fresh m.m. plus Legislative Council pairs l.m.m. (16). Cat. £125 {MH}	£50
25355	145	1958 QEII: 1s.30 ultramarine and black from definitive set, UM. Cat. £28 {UM} US2	£13
SOUTH AFRICA			
<i>For more lots, please see the GALLERY section at the front of the catalogue</i>			
25356		Largely intact collection neatly presented on stock pages, mint & used in mixed condition from 1910 Union to approx 2000. Duplication in places, 1913 mint to 1/- SG18 & 19 coils m.m. Many pictorials in correct format pairs, (& vertical pairs), different printings. 1935 SJ ½d & 1d pairs with Clef Skull flaw. 1936 Jipex sheets. Much GVI period, QEII sets & singles to SG1393. MS's some FDC's. Postage Dues Officials Revenue issues & Cinderella incl Christmas label booklets from 1956 57 & 59. 100's on 77 pages. HEAVY/OVERSIZE LOT - OVERSEAS SHIPPING SURCHARGE APPLIES {CC} US4	£175
25357	1/21	1910 Parliament 2½d (both shades x 2), 1913-24 set to 5s incl. many extras/shades, tete-beche, coil set etc., a few light gum creases, fresh m.m. (31) {MH}	£70
25358		1910-33 Collection on leaves(136) including 1913-24 values to 5s mint, 1925 Air set mint, Springbok Essays 1d red(7), 1d grey and blue(7), a fine lot {CC} US4	£129
25359	14	1913 KGV: 2/6d purple & green LMM Cat. £55 {MH} US4	£20
25360	15	1913 KGV: 5/- purple & blue LMM Cat. £120 {MH} US4	£42
25361	1/41	1913-24 set to 10s, 1925 Air 1d and 3d, 1926-27 set to 6d incl. 1d both perfs, 1927-30 2d both perfs plus vertical pairs 3d, 4d and 1s, 1929 Air pair, fair to fine used. (35) Cat. £370 {U} US	£67
25362	11	1913-24 6d black and violet var. missing 'Z' fine m.m. {MH} US4	£14
25363	11	1913-24 6d black and violet lower right corner block of four fine u.m. Cat. £28 {UM} US4	£14
25364	11,11a	1913-24 6d black and violet, 6d black and bright violet eac wit var. missing 'Z' fine m.m. {MH} US4 (image available online only)	£26
25365	14	1913-24 KGV Definitive issue 2s.6d Purple & Green, mint small h/r. (o/c E) Cat. £55 {MH} US5 (B)	£18
25366	14	1913-24 2/6d purple and green two shades fine m.m. Cat. £110 {MH} US4 (image available online only)	£39

Lot No	Cat No	Description	Estimate
South Africa - continued			
25367	15	1913-24 KGV Definitive 5s Purple & Blue, mint med h/r x 2. Very fresh bright colours. (o/c S) Cat. £120 {MH} US6 (image available online only)	£33
25368	15	1913-24 5s purple and blue fresh l.m.m. Cat. £120 {MH} US4 (image available online only)	£39
25369	17	1913-24 £1 green and red fine used Cat. £400 {U} PH Plate 55	£240
25370	17	1913-24 £1 green and red fresh m.m., very fine Cat. £700 {MH} US2 PH Plate 55	£313
25371	18-20	1913-24 KGV Definitive Coil Stamps - vals ½d to 1½d plus SG19a - 1d Scarlet, mint small h/r. Fresh bright colours. (SG18 - ½d has a small pencil annotation on back). (4) Cat. £71 {MH} US6 (B)	£20
25372	3/17	1913-24 KGV: Definitives. FU Cat. £400 {U} US4 PH Plate 56	£124
25373	3/21	1913-24 set to 5s (ex. 1s), coils to 2d (gum thin), ex. 1½d, some gum toning (not on high values), h/r, m.m. (16) Cat. £230 {MH} US3 (image available online only)	£48
25374	3-13	1913-24 KGV Definitive vals ½d to 1s.3d plus SG4b - 1d Scarlet, SG7a - 2½d Deep Blue, SG8a - 3d Black & Dull Orange-Red, SG10a - Orange-Yellow & Sage-Green and SG11a - 6d Black & Bright Violet, mint small h/r. (SG10 - 4d has 2 toned perfs at top and tone spot below them). Very fresh bright colours. (16) Cat. £95 {MH} US6	£25
25375	3-14	1913-24 set to 2s6d, incl. 1d, 4d, 6d, 1s, 1s3d and 2s6d shades, odd small blemish, h/r, m.m. (18) Cat. £210 {MH}	£48
25376	3-16	1913-24 Set to 10s ex 3d blue(13) fresh m.m. Cat. £414 {MH} US2	£157
25377	3-16	1913-24 Set to 10s(14) fresh m.m., fine Cat. £421 {MH} US4	£141
25378		1913-36 Largely intact collection on SG Imperial album pages entirely used in mixed condition, incl: 1913 GV Head to 10/- + imperf xx perf coil set of 4 SG18-21. 1925 Airs 1d, 3d & 6d. Correct format horiz pairs with mainly Roto printings to 2x 5/- shades. 1933 Voortrekker Memorial set. 1935 SJ set. Postage Dues & Official ovpts. Cat. £600+ (119). {CC} US3	£137
25379		1913-61 High quality collection of definitives, officials and postage dues on album leaves. With u.m., mint and f.u. Strength in 1930 to 1954 pictorials in pairs including high values and good officials. Note SG O18, O23, O25-7 fine m.m. plus 1950-54 high value officials. Also a very good range of postage dues mint and used. Excellent lot, mint and used. Cat value £1800. Cat. £1800 {MH} US2	£627
25380		1913-70s Accumulation in a stock book(100s) including 1913 set to 5s mint, later with some better pairs mint and used, mixed condition {CC} US3	£170
25381	D1/29	1914-22 P. Dues basic sets complete, ex. 1932-42 scarce 2d, h/r, m.m. (27) Cat. £175 {PD} US3	£37
25382	D7	1915 KGV: Postage Due 1/- red & black. LMM Cat. £60 {PD} US4	£21
25383		1922 6d blue GV postal stationery registered envelope (H&G 5b) used with added 1913 1d rose red and 3d black & dull orange red 'GV Head' issue (SG 4 & 8) tied by oval REGISTERED EAST LONDON cancels dated 18 NOV 1922 with boxed 'EAST LONDON' reg marking alongside. Addressed to SWITZERLAND with arrival cds on reverse. Cover is a little worn in places but nice use. US3	£14
25384	32	1926 KGV: 6d green & orange. G/FU Cat. £50 {U} US4	£12
25385		1926-45 Mint and used collection on leaves(100s) including 1926-7 set mint and used, 1927-30 Pictorial 2d used horiz pair, mint block, 3d used block, 1s used pair, some varieties, covers, mixed condition {CC} US9	£62
25386		1926-48 Mint and used specialized collection on leaves(many 100s) values to 1s, extensive ranges of ½d and 1d with blocks, varieties listed and unlisted, well written up an interesting lot {CC} US8	£71
25387	34	1927-30 Perf 14 2d grey and maroon lower right corner part pane of 36(18 pairs) with Bradbury Wilkinson imprint, fine unmounted mint Cat. £324 {UM} US4	£129
25388	37	1927-30 2s6d, centred to left, very fresh, fine l.m.m. Cat. £150 {MH} US9 (image available online only)(B)	£20
25389	38	1927-30 5s black and green, left marginal, partially separated perfs, fresh u.m. Cat. £300 {UM}	£55
25390		1927-48 Small collection of mint issues - SG35 - 3d Black & Red horiz pair, SG40-41 - Air set of 2 vals 4d and 1s, SG47 - 6d Green & Orange horiz pair, SG54aw - ½d Grey & Green Wmk Upright and SG59 - 3d Ultramarine, mint small h/r. Very fresh bright colours. (6) Cat. £75 {MH} US6	£21
25391		1929 Darmstadt Trials 1d two pairs and two blocks, fine {P} US9	£24
25392	011, 019	1929-31 Official 2s6d green and brown, heavy smudged cds cancels, fair used. Also 1930-47 2s6d blue and brown rejoined pair. Cat. £300 {O} ..	£35
25393	017b	1929-31 Pictorial issue 1s Brown & Deep Blue ovpt 'Official 21mm gap', mint small h/r. Very fresh bright colours. Cat. £75 {O} US6 (image available online only)	£21
25394	42a	1930 KGV: ½d black & green in a vertical strip of 4 three of which are UMM. LMM Cat. £60 {MH} US4	£20
25395	49	1930 Roto printing 2/6d green & brown correct format horiz pair cds f.u. Cat. £120 {U} US3 (image available online only)	£51
25396		1930-44 Pictorial issue horiz pairs - SG42 - ½d Black & Green, SG43 - 1d Black & Carmine, SG43cw - 1d Black & Carmine Wmk Inverted, SG44 - 2d Slate-Grey & Lilac and SG45c - 3d Blue, mint small h/r. Very fresh bright colours. (5) Cat. £63 {MH} US6 (B)	£18
25397	42/68	1930-44 one of each value (both 3d) to 1s, 1933-36 Voortrekker and 1935 SJ, h/r, m.m. (16) Cat. £140 {MH} US3	£31
25398	42/75	1930-44 values to 2s6d, plus vertical pair 3d black & red, 1933 Voortrekker, 1933-48 most to 10s, 1935 SJ (ex. 3d), 1936 JIPEX and 1937 Coronation, good to fine used. Cat. £245 {U} US	£48
25399	44e	1930-44 2d blue and violet, a few tiny blue ink specks on gum, fresh, part o.g. Scarce. Cat. £350 {MH} US PH Plate 55	£142
25400	44e	1930-44 2d blue and violet, vertical pair, missing perf at bottom left, m.m. Cat. £350 for horizontal pair. {MH}	£34
25401	44e	1930-44 2d blue and violet fine used block of six Cat. £225 {U} US6 ..	£40
25402	47 (var)	1930-44 6d, wmk inverted, block of 4, one with white vertical PLATE SCRATCH at top of tree, centred to NE, hinged on one (not variety) only, fine u.m./m.m. {MH}	£24

Lot No	Cat No	Description	Estimate	Lot No	Cat No	Description	Estimate
South Africa - continued				South Africa - continued			
25403	48	1930-44 Pictorial issue 'Suidafrika' in one word on Afrikaans stamp - 1s Brown & Deep Blue (Wmk Upright), mint small h/r. Fresh bright colours. Cat. £120 {MH} US7 (image available online only)	£27	25441	020	1935-49 Official ½d (2 shades), 1d, 1½d (plus dull gold wmk inverted, toned), 6d Die 1, 1s, 5s and 10s (centred to NW) plus reading upwards 2d, m.m. (10) Cat. £460 {O} US6 PH Plate 55	£90
25404	48	1930-44 Pictorial issue 1s Brown & Deep Blue horiz pair Wmk Upright, mint small h/r. Very fresh bright colours. Cat. £120 {MH} US6 (image available online only)	£35	25442	020	1935-49 Official ½d, wmk inverted, tiny pressed corner crease, fresh m.m. Cat. £75 {O}	£18
25405	49	1930-44 Bilingual horiz pair 2s.6d Green & Brown, mint small h/r. (Lower half of back lightly toned). Cat. £100 {MH} US3	£30	25443	020/4	1935-49 Official ½d, 1d, 1½d (wmk inverted) and 6d Die 1 (centred to NE), m.m. (4) Cat. £150 {O} US PH Plate 55	£76
25406	49	1930-44 Pictorial issue 2s.6d Green & Brown horiz pair, mint small h/r. (A couple of lightly toned perfs on back). Very fresh bright colours. Cat. £100 {MH} US6 (image available online only)	£29	25444	020/027	1935-49 Pictorial definitive set, Official Opt's (SG Type 02 reading downwards), ½d with Inv Wmk, 6d is Die I, fine mint pairs (8 pairs = 16 stamps) Cat. £534 {O} US2	£149
25407	49b	1930-44 2s6d blue and brown, fresh l.m.m. Cat. £26 {MH}	£11	25445	020w/027	1935-49 A never hinged mint collection of this issue, all denominations represented plus additional inverted Wmk 1d & 1½d and an additional 6d (Die III). Lovely fresh condition. (11 pairs) Cat. £610 {O} US	£378
25408	49b/134	1930-44 2s6d blue & brown, later definit. incl. 1947-54 2s6d, commems to 1949, odd blemish, h/r, m.m. (24) Cat. £69 {MH} US	£20	25446	023	1935-49 Official 2d blue and violet, gum yellowing, m.m. Cat. £150 {O} US	£53
25409		1930-47 Official 2d slate-grey and 2s6d blue & brown, m.m. Cat. £66 {O} US	£31	25447	025	1935-49 Official 1s, fine u.m. Cat. £80 {O} US6	£21
25410	015	1930-47 Stamps of South Africa ovpt 'Official' - 2d Blue & Violet horiz pair, mint small h/r. (Small pencil annotation on back). Cat. £160 {O} US3 (image available online only)	£70	25448	025	1935-49 Official-1s brown and blue block of 24 used on piece, some creasing Cat. £500 {O} US9	£49
25411	017bw	1930-47 Stamps of South Africa ovpt 'Official' - 1s Brown & Deep Blue Wmk Upright horiz pair, mint small h/r. (Small pencil annotation on back). Fresh bright colours. Cat. £100 {O} US3 (image available online only)	£44	25449	025-7	1935-49 Official 1s (thin), 5s (off-centre) and 10s (toning), h/r, m.m. Cat. £265 {O} US	£44
25412	018aw	1930-47 Official 2s6d green & brown, WATERMARK INVERTED, centred to SW, short perf at bottom right, o/wise fine used. VERY SCARCE. Cat. £900 {O} US3 PH Plate 55	£252	25450	027	1935-49 Official 2d blue and violet, centred to bottom, h/r, very fresh m.m. Cat. £150 {O} PH Plate 55	£60
25413	019	1930-47 Stamps of South Africa ovpt 'Official' - 2s.6d Blue & Brown horiz pair, mint small h/r. Fresh bright colours. Cat. £60 {O} US3	£27	25451	028	1935-49 Official (at left) 5s, NW corner pair, gum wrinkles, fresh u.m. Cat. £120 {O} US3	£34
25414	022	1930-47 Stamps of South Africa ovpt 'Official' - 1½d Green & Bright Gold horiz pair, mint small h/r. (o/c NW and small pencil annotation on back). Fresh bright colours. Cat. £50 {O} US3	£21	25452	028	1935-49 Official 5s (OFFICIAL at left), very fresh, fine mint. Cat. £120 {O} US (image available online only)	£62
25415	028	1930-47 Stamps of South Africa ovpt 'Official' - 5s Black & Blue-Green horiz pair, mint small h/r. Fresh bright colours. Cat. £120 {O} US3 (image available online only)	£53	25453	029	1935-49 Official 10s blue and sepia, reading downwards (OFFICIAL at left), vertical pair, fine used. Cat. £500 for horizontal pair. {O} US4 (image available online only)	£39
25416	54etc	1930-48 Definitives mainly mint collection on leaves (approx 58 items) with specialized ½d, 1d ranges inc blocks and varieties, a few higher values inc 5s, 10s, mainly fine {CC} US8	£71	25454	029	1935-49 Stamps of South Africa ovpt 'Official' - 10s Blue & Sepia horiz pair, mint small h/r. Fresh bright colours. Cat. £500 {O} US3 PH Plate 55	£221
25417		1930's-90's Collection of mint and used in a large stockbook. With a good showing of 1930's-40's pictorial types including mint pairs to 5/- and 10/-, plus duplicated singles, pairs and blocks. Duplicated commems with war effort, Voortrekkers, Huguenots, both mint and used, 1954 Animals set mint. Then with mint and used to modern issues. Quite extensive and high cat value. HEAVY/OVERSIZE LOT - OVERSEAS SHIPPING SURCHARGE APPLIES {MX}	£170	25455	029	1935-49 Stamps of South Africa ovpt 'Official' - 10s Blue & Sepia horiz pair, mint small h/r. Fresh bright colours. Cat. £500 {O} US3 PH Plate 55	£221
25418	46b	1932 4d brown horiz pair with margin at left, mint, one with 'spear' flaw, slight perf separation Cat. £450 {MH} US4 (image available online only)	£64	25456	030	1935-49 Pictorial issue ovpt 'Official' - horiz pair bilingual - 2d Grey & Dull Purple, f.u. Cat. £45 {O} US5 (B)	£15
25419	49	1932 2/6d green & brown. l.m.m. Cat. £100 {MH} US8 (B)	£17	25457	030/6	1935-49 Officials reading upwards 2d (2), 1937-44 ½d (both Types), 1944-50 1½d (both Types) and 1947-49 2d, h/r, m.m. (7) Cat. £131 {O} US	£58
25420	49	1932 KGV: 2/6d green & brown. Just beginning to separate. G/FU Cat. £120 {U} US4	£18	25458		1936 JIPEX min sheets to 1949 UPU cheaper commem sets, plus 1943 coil pairs and 1945-47 redrawn 2d (all 3 shades), u.m. (24 + 2MS) Cat. £75 {UM} US3	£21
25421	49	1932 2s6d green & brown, marginal pair, NHM (2) Cat. £100 {UM} US (image available online only)	£62	25459		1936-51 Small collection of mint small h/r issues all horiz pairs unless stated - SG46c - 4d Brown, SG54aw - ½d Grey & Green Wmk Upright, SG57e - 1½d Blue-Green & Dull Gold, SG59 - 3d Ultramarine, SG87 - 1½d Blue-Green & Yellow- Buff, SG105-106 - 1½d and 1d coil vert pairs, SG107b - 2d Slate & Bright Violet, SG124 - small 1½ vert pair and SG134 - 2d Blue & Violet. (10) Cat. £64 {CC} US3	£28
25422	49aw	1932 2s6d green & brown, Inverted Wmk, marginal pair, VFM (2) Cat. £225 {MH} US PH Plate 55	£134	25460	61	1937 KGV: 6d green & vermilion. Die I LMM Cat. £70 {MH} US4	£16
25423	D22/44	1932-50 P. Dues small range incl. 1948-49 set (ex. 3d), 1950-58 set to 1s, mostly u.m. (18) Cat. £124 {PD} US3	£33	25461	61,61a	1937 6d green and vermilion Die I mint block of four, one with 'Falling ladder', fine mint Cat. £370 {MH} US4 (image available online only)	£103
25424	50-3	1933 Voortrekker set collection including mint blocks with varieties, fine {CC} US4	£64	25462	61a	1937 KGV: 6d green & vermilion (1) with FALLING LADDER variety. LMM Cat. £300 {MH} US4 (image available online only)	£73
25425	64aw	1933 KGV: 5/- black & green with Wmk inverted. LMM Cat. £120 {MH} US4	£42	25463	61a	1937 6d green & vermilion horiz joined pair left unit with variety 'Falling Ladder' very fine & fresh l.m.m. on right unit only (Flaw u.m.). Cat. £300 {UM} US4 PH Plate 55	£106
25426	50/3	1933-36 KGV: Voortrekker on an Illustrated Cover. FU Cat. £23 {C} US4	£12	25464	61a	1937 6d green and vermilion Die I horiz pair, one with 'Falling ladder', fresh m.m. Cat. £300 {MH} US4 PH Plate 55	£96
25427	50/53	1933-36 Voortrekker Memorial Fund set, NHM (4 pairs) Cat. £17 {UM} US	£11	25465	61b	1937 6d green & vermilion horiz joined pair left unit listed variety 'Molehill Flaw' m.m. with. Cat. £250 {MH} US4 PH Plate 55	£85
25428		1933-48 Pictorials mint and used collection on leaves(100s) including 2d blue and violet used block, values to 10s in used pairs, some varieties, a few covers, 1d booklet panes and Cylinder blocks, 6d mint pairs(7), 10s mint pairs(3), mainly fine {CC} US9	£62	25466	61b	1937 6d green & vermilion horiz joined pair left unit listed variety 'Molehill Flaw' m.m. with h/r. Cat. £250 {MH} US4 PH Plate 56	£77
25429	58	1933-48 Suid-Afrika Hyphenated horiz pair - 2d Blue & Violet, mint small h/r. Fresh bright colours. Cat. £75 {MH} US3	£33	25467	61b	1937 6d green and vermilion Die I lower right corner horiz pair, one with 'Molehill' flaw, fine m.m. Cat. £250 {MH} US4 (image available online only)	£77
25430	58a	1933-48 Pictorial issue 2d Grey & Dull Purple horiz pair, mint small h/r. Very fresh bright colours. (o/c N) Cat. £65 {MH} US6 (B)	£18	25468	61b	1937 6d green and vermilion Die I lower right corner pair, one with 'Molehill' flaw mint, light gum crease Cat. £250 {MH} US4 (image available online only)	£58
25431	58a	1933-48 Suid-Afrika Hyphenated horiz pair - 2d Grey & Dull Purple, mint small h/r. Fresh bright colours. (o/c NE) Cat. £65 {MH} US3	£28	25469	71/75	1937 KGV: Coronation Specialized, chiefly NHM collection presented in mounts on sleeved album pages. An extensive collection, chiefly of multiples up to 42 (6x7), inc identified positionals, blocks of 4, 6, 8 & more, arrow panes, numbered panes, corner blocks etc, varieties inc 1½d 'Mouse Flaws' (SG 73a), 1s 'Missing Hyphen' (SG 75a), 3d & 1s multiples of Wmk 'Horns to left & right' (SG 73/73w, 75/75bw) amongst a plethora or minor constant flaw varieties on all values. Fascinating. (400+ correct units = 840+ stamps) Cat. £620 {CC} US2	£235
25432	58a	1933-48 2d grey and dull purple right marginal block of four with sheet number fresh u.m. Cat. £130 {UM} US8 (B)	£20	25470	71/75	1937 18th June 1937 Reg cover to London bearing Coronation set in correct units tied by Rissik St - Johannesburg cds, 1s value with 'Missing Hyphen' variety (SG 75a). Fine. Cat. £96 {C} US2	£47
25433	61	1933-48 Pictorial issue 6d Green & Vermilion (Die I) horiz pair, mint small h/r. Very fresh bright colours. (o/c NE) Cat. £70 {MH} US6 (B)	£19	25471	71-84	1937 to 1939 Huguenot commems complete, h/r, fine m.m. (14) Cat. £162 {MH} US	£76
25434	61	1933-48 Suid-Afrika Hyphenated horiz pair - 6d Green & Vermilion (Type I), mint small h/r. Fresh bright colours. Cat. £70 {MH} US3	£30	25472	75/75a	1937 1s red-brown & turquoise-blue 'Coronation' arrow block of 8 inc variety 'Missing Hyphen', NHM. (8) Cat. £86 {UM} US2 (image available online only)	£47
25435	62	1933-48 Suid-Afrika Hyphenated horiz pair - 1s Brown & Chalky Blue, mint small h/r. Fresh bright colours. (o/c N) Cat. £55 {MH} US3	£23	25473	75/75a	1937 1s red-brown & turquoise-blue 'Coronation' Block of 4 inc variety 'Missing Hyphen', NHM lightly toned gum. (4) Cat. £92 {UM} US2 (image available online only)	£39
25436	62	1933-48 1s brown and chalky blue fresh mint block of six(3 pairs, 2 are u.m.), fine Cat. £165 {MH} US8 (image available online only)	£25	25474	75a	1937 1s red-brown & turquoise-blue 'Coronation' variety 'Missing Hyphen', mint. (2) Cat. £80 {MH} US2	£24
25437	64b	1933-48 5s black & blue-green, centred to SV, v.g.u. Cat. £21 {U}	£8	25475	75a	1937 1s red-brown & turquoise-blue 'Coronation' variety 'Missing Hyphen', used with pulled perfs to left. (2) Cat. £90 {U} US2	£39
25438	64c	1933-48 Suid-Afrika Hyphenated horiz pair - 10s Blue & Sepia, mint small h/r. Fresh bright colours. (o/c S) Cat. £65 {MH} US3	£28	25476	75a	1937 1s red-brown & turquoise-blue 'Coronation' variety 'Missing Hyphen', used with tone spot at base. (2) Cat. £90 {U} US2	£35
25439	64c	1933-48 Pictorial issue 10s Blue & Sepia horiz pair, mint small h/r. Very fresh bright colours. (Small proofers mark on back and o/c NE) Cat. £65 {MH} US6 (B)	£18				
25440		1933-54 Mint and used collection on leaves(100s), mainly defin issues, specialized lot with singles, pairs and blocks including 1s horiz pairs used(31 pairs), 2/6d horiz pairs used(17 pairs), 5s horiz pairs used(6 pairs), one with 'rain' flaw, many minor varieties, shades, etc, a good lot in mainly fine condition {CC} US9	£125				

Lot No	Cat No	Description	Estimate
South Africa - continued			
25477	75a	1937 Coronation 1s, top marginal block of 4, one (R2/13) with HYPHEN OMITTED variety, stamps very fine u.m. Cat. £82 {UM} US	£34
25478	75a	1937 GVI Coronation 1/- horiz joined pair listed variety 'Hyphen omitted' m.m. Cat. £80 {MH} US4 (image available online only)	£24
25479	020w	1937 KGV: Officials ½d grey & green with Wmk upright. FU Cat. £45 {O} US4	£15
25480	75c/cc	1937-40 ½d, three pairs (shades), plus TICK FLAW (small hinge thin), u.m./m.m. (4) Cat. £123 {MH} US3	£23
25481	032	1937-44 Official reading up and down ½d, block of 8 (4 x 2), fine and fresh, u.m. Cat. £120 {O} US6	£27
25482	032	1937-44 Stamps of South Africa ovpt 'Official' - ½d Grey & Blue-Green, mint small h/r. (Small pencil annotation on back) Cat. £30 {O} US3	£13
25483	034	1937-44 Stamps of South Africa ovpt 'Official' - ½d Blue-Green & Yellow-Buff, mint small h/r. (Small pencil annotation on back) Cat. £65 {O} US3	£29
25484	54/64ca	1937-48 set to 10s (ex. 1d and 6d), a few tones on ½d and 2d grey & purple, h/r, m.m. (8) Cat. £298 {MH} US PH Plate 55	£116
25485		1937-49 Small collection of mint small h/r issues all horiz pairs - SG71-75 - Coronation 1937 set of 5 vals, SG80-81 - Voortrekker Commemoration set of 2, SG108-110 - Victori set of 3, SG111-113 - Royal Visit set of 3, SG125 - Silver Wedding, SG127 - Centenary of arrival of British Settlers in Natal, SG128-130 - 75th Anniv of UPU set of 3 (SG130 - 3d has a thin), SG131-133 - Inauguration of Voortrekker monument and ½d and 1d pair from Jipex sheets. (23) Cat. £32 {CC} US3	£13
25486		1937-52 Used collection on 'Crown' leaves(88 items) with regular issues fairly complete except 1938 and 1941 2d, some Officials, also some Southern Rhodesia, mainly fine {CC} US	£89
25487		1937-54 Used collection on 'Crown' leaves(96 items) with basic issues almost complete, Officials inc 1950-4 set to 5s, Postage Dues inc 1943-4 set, Southern Rhodesia 1937-50 complete except Postage Due 4d green(42), South West Africa 1937-52 basic issues complete without Officials(33 items), cat approx £1,300, a fine lot {CC} US4	£234
25488		1937-54 Mint collection on leaves(73 items) including 1938-9 comm sets, 1941 Gold Mine ½d block inc 'gold blob' flaw, 1941-6 War Effort sets, 1947-54 values to 5s(both), Official values to 10s inc some better items, mainly fine with some unmounted {CC} US6	£90
25489	58	1938 KGV: 2d blue & violet LMM Cat. £75 {MH} US4	£18
25490	75c/96	1938 Voortrekker (both sets), 1939 Huguenot 1s, 1941-48 Mine booklet pane, 1941-46 War Effort set (ex. 3d) plus 1s olive-brown mint, fair to fine used. Cat. £190 {U} US	£43
25491	76/79	1938 Voortrekker Centenary Memorial Fund set, NHM (8) Cat. £80 {UM} US2 (image available online only)	£43
25492	76/79	1938 Voortrekker Centenary Memorial Fund set, NHM (4 pairs) Cat. £80 {UM} US (image available online only)	£49
25493	76/9+80/1	1938 KGV: Voortrekker sets on an illustrated cover. FU Cat. £57 {C} US4	£29
25494	76-79	1938 KGV: Voortrekker Centenary Memorial Fund, set of 4v in horizontal bi-lingual pairs, UM. Cat. £80 {UM} US3	£34
25495	76-79	1938 KGV: Voortrekker Centenary Memorial Fund - set of 4 bi-lingual horizontal pairs, lightly MM with hinge trace (h/r on 1½d). Cat. £80 {MH} US6 (B)	£18
25496	76-79	1938 Voortrekker Centenary Memorial Fund set of 4 vals ½d + ½d to 3d + 3d, mint small h/r. Fresh bright colours. Average centring. (4) Cat. £80 {MH} US3	£35
25497	76-79	1938 KGV: Voortrekker Centenary Memorial Fund - set of 4v in horizontal pairs, very lightly MM. Cat. £80 {MH} US	£36
25498	76-9	1938 Voortrekker Centenary blocks of 4, ½d and 1d without gum, others u.m. (8) Cat. £160 {UM} US6	£21
25499	76-9	1938 Voortrekker Centenary, fine l.m.m. (4) Cat. £80 {MH} US3	£21
25500	80/81	1938 Voortrekker Commemoration set in blocks of 4, NHM lightly toned gum (8) Cat. £43 {UM} US2	£16
25501	80-4	1938 Voortrekker Commemoration and 1939 Huguenot, u.m. (5) Cat. £79 {UM} US3	£26
25502	80-81	1938 KGV: Voortrekker Commemoration set of 2v, NW corner marginal horizontal pairs, UM. Cat. £21 {UM} US3	£10
25503	58 58a	1938-41 Suid-Afrika hyphenated, correct format pairs 2d blue & violet fine l.m.m. & 2d grey & dull purple fine m.m. Cat. £140 {MH} US8 (image available online only)	£21
25504	62	1939 KGV: 1/- brown & chalky blue UMM Cat. £55 {UM} US4	£21
25505	62	1939 1s brown & chalky blue, P14, NHM (2) Cat. £55 {UM} US	£31
25506	62	1939 1s brown & chalky blue pair, NHM (2) Cat. £55 {UM} US	£36
25507	62	1939 1s brown & chalky blue, P14, NHM (2) Cat. £55 {UM} US	£31
25508	64c	1939 10s blue & sepia marginal pair, NHM (2) Cat. £65 {UM} US	£40
25509	82/84	1939 250th Anniversary of Huguenot Landing set, NHM (3 pairs) Cat. £55 {UM} US	£36
25510	82-84	1939 KGV: Huguenot Landing set of 3v in blocks of 4 (2 horizontal pairs), UM. Cat. £110 {UM} US3 (image available online only)	£45
25511		1939-50 10s mainly mint specialized collection well presented on leaves(25 items) with blocks, Officials, a fine lot {CC} US4	£194
25512	028	1940 5s black & blue-green 'Ox Wagon', Official opt (SG Type 03), fnt mint (2) Cat. £120 {O} US2	£33
25513	029	1940 KGV: 10/- blue & sepia LMM Cat. £500 {O} US4 PH Plate 55	£132
25514	92	1941 KGV: 4d orange brown FU Cat. £35 {U} US4	£13
25515	88-96	1941-43 KGV: War Effort - set of 7 pairs and 2 singles, lightly MM. Cat. £60 {MH} US	£27
25516	88/96	1941-46 KGV: War Effort LMM Cat. £60 {MH} US4	£14
25517	88/96	1941-46 War Effort set, NHM (7 pair & 2 Sgl's) Cat. £60 {UM} US	£36
25518	88-104	1941-46 and 1942-44 War Effort sets, fine u.m. (17) Cat. £110 {UM} US3	£41
25519	88-104	1941-46 and 1942-44 War Effort sets, h/r, m.m. (17) Cat. £110 {MH} US	£53
25520	88-96	1941-46 KGV: War Effort set of 7 pairs and 2 singles, UM. Cat. £60 {UM} US3	£24
25521	88-96	1941-46 War Effort set of 9 vals ½d to 1s.3d, mint small h/r. Fresh bright colours. (9) Cat. £60 {MH} US3	£26

Lot No	Cat No	Description	Estimate
South Africa - continued			
25522	97-104	1941-46 War Effort Reduced size set of 8 vals ½d to 1s, mint small h/r. Fresh bright colours. (8) Cat. £50 {MH} US3	£22
25523	92a	1942 KGV: War Effort - 4d red-brown, horizontal pair, lightly MM. Cat. £40 {MH} US	£18
25524	97/	1942-44 War Effort, 1943 coils, 1947-54 vals to 2s6d, 1948 Mine block of 4, and later to 1960, incl. 1948 UPU 3d mint corner pair with 'SERIF ON C' variety, fair to fine used. Cat. £195 {U} US	£36
25525	97/104	1942-44 KGV: War Effort. LMM Cat. £50 {MH} US4	£12
25526	97/104	1942-44 KGV: War Effort in blocks of 4 (2 pairs). FU Cat. £76 {U} US4	£26
25527	97-104	1942-44 War Effort Reduced size set of 8 vals ½d to 1s, f.u. with small h/r. (8) Cat. £38 {U} US5 (B)	£12
25528	D30/3	1943 KGV: Postage Dues LMM Cat. £75 {PD} US4	£18
25529	D32a	1943 KGV: Postage Due 2d bright violet FU Cat. £65 {PD} US4	£23
25530	D30/33	1943-44 Postage Due set to 3d, incl. 2d shade, couple of toned perfs on each of ½d and 3d, h/r, m.m. (5) Cat. £93 {PD}	£24
25531	D30-3	1943-44 P. Due set to 3d, fine u.m. (4) Cat. £75 {PD} US3	£23
25532	D30-3	1943-44 Postage Due set to 3d, h/r, fine m.m. (4) Cat. £75 {PD} US	£36
25533	D30-33	1943-44 Postage Due set to 3d, incl. 2d shade, fresh, fine m.m. (5) Cat. £93 {PD}	£36
25534	D30-33	1943-44 Postage Due bantams set to 3d, some very light perf toning, o/wise fine u.m. (4) Cat. £75 {PD}	£18
25535	D30-D33	1943-44 Postage Due set insc biligually in units of 3, vals ½d to 3d, mint small h/r. Very fresh bright colours. (4) Cat. £75 {PD} US3	£33
25536	D33	1943-44 Postage Due 3d, centred to top, fine u.m. Cat. £55 {PD}	£26
25537	SG D30/D43	1943-50 KGV: Era Postage Due collection as per Crown album, 1943 set, 1948 set & 1950-58 range to 6d, fine mint (21) Cat. £161 {PD} US2	£45
25538	49b	1944 2s6d blue & brown, NHM (2) Cat. £26 {UM} US	£18
25539	64	1944 5s black & blue-green pair, NHM (2) Cat. £45 {UM} US	£27
25540	032	1944 ½d grey & green - Official reading up & down, NHM (2) Cat. £30 {UM} US	£18
25541	035	1944-50 Official (at left) 2d blue & violet, very fresh, very fine u.m. Philatelic Federation of S. Africa Cert. (2006). RARE. Cat. £4250 {O} US3 PH Plate 56	£1499
25542	016	1946 2s6d blue & brown 'Ox Wagon', fine mint (2) Cat. £60 {O} US2	£17
25543	018a	1946 2s6d green & brown (opt 21mm apart), NHM (2) Cat. £60 {O} US	£36
25544	036b	1947-49 Official 2d blue & lilac, with diaeresis over second 'E' of OFFIEEL, fine mint. Scarce. Brandon Cert. (2000) Cat. £700 {O} US3 PH Plate 56	£197
25545	(114cb)	1947-54 ½d, with 'spot on nose' & 'tick flaw removed' variety, fresh m.m. Unlisted by SG. {MH}	£20
25546	120a	1947-54 1s blackish brown and ultramarine, two pairs, fresh u.m. Cat. £30 {UM}	£10
25547	122	1947-54 Pictorial val with 'Suid-Afrika' hyphenated - 5s Black & Pale Blue-Green, f.u. with small h/r. Cat. £85 {U} US7 (image available online only)(B)	£20
25548	D34/43	1948-49 Postage Due set to 6d, 1950-58 set to 3d, plus 6d, h/r, m.m. (9) Cat. £96 {PD} US	£44
25549	D34/8	1948-49 KGV: Postage Dues FU Cat. £55 {PD} US4	£20
25550	D34-8	1948-49 Postage Due set to 6d, gum toning on ½d, tiny gum thin spot on 1d, others v. fine, fresh m.m. (5) Cat. £85 {PD}	£24
25551		1948-61 Mint and used collection on leaves(100s) including 1949 UPU set mint with varieties, 1949 Natal Cent ½d mint and used study with varieties, specialized later issues inc varieties, mainly fine {CC} US9	£37
25552	D36,36a	1948-9 Postage Due-2d black and violet lower left corner block of 42, R.15/5-6,16/5-6 with 'double 2D', unmounted mint, mounted on one stamp only, some perf separation. Cat. £1312 {PD} US9	£161
25553	121	1949 KGV: 2/6d green & brown FU Cat. £30 {U} US4	£10
25554	122	1949 KGV: 5/- black & pale blue green FU Cat. £85 {U} US4	£30
25555	122	1949 5s black & pale blue-green, NHM (2) Cat. £40 {UM} US	£22
25556	122	1949 5s black & pale blue-green pair, NHM (2) Cat. £40 {UM} US	£22
25557	127 & 127b	1949 1½d claret, marginal block of 4 inc 'Pennant flaw', NHM (4) Cat. £16 {UM} US	£10
25558	127/127b	1949 KGV: Settlers 1½d claret in a bottom right corner block of 8 (4 pairs) one of which has the PENNANT FLAW. UMM Cat. £20 {UM} US4	£12
25559	130a	1949 UPU 3d horiz joined pair with listed variety 'Serif on C' very fine l.m.m. Cat. £60 {MH} US4	£18
25560	D38	1949 KGV: Postage Due 6d LMM Cat. £30 {PD} US4	£8
25561	D43	1950 KGV: Postage Due 6d green & bright orange in a top marginal block of 4. FU Cat. £30 {PD} US4	£10
25562	051	1950 KGV: 10/- blue & charcoal FU Cat. £300 {O} US4 PH Plate 56	£106
25563		1950-54 Pictorial definitive set of values in correct units (between SG 039/051), Official opt's (SG Type 07), fine mint (9 pairs) Cat. £173 {O} US2	£48
25564	039/051	1950-54 A never hinged mint set of this issue, plus additional listed shades of 6d & 5s. Lovely fresh condition. (14 pairs) Cat. £360 {O} US	£222
25565	049	1950-54 Stamps of South Africa ovpt 'Official' - 5s Black & Blue-Green, mint small h/r. Fresh bright colours. Cat. £180 {O} US3 PH Plate 56	£86
25566	049	1950-54 5s black & blue green 'Ox Wagon' pair, never hinged mint marginal example. Cat. £180 {O} US2 PH Plate 56	£94
25567	049	1950-54 Stamps of South Africa ovpt 'Official' - 5s Black & Blue-Green, (Top perfs splitting between pair) mint small h/r. Fresh bright colours. Cat. £180 {O} US3 PH Plate 56	£82
25568	050	1950-54 5s black & pale blue green 'Ox Wagon' pair, never hinged mint marginal example. Cat. £70 {O} US2	£35
25569	051	1950-54 10s blue & charcoal 'Groot Constantia', never hinged mint. Cat. £80 {O} US2 (image available online only)	£43
25570	049	1951 KGV: 5/- black & blue green. UMM Cat. £180 {O} US4 (image available online only)	£71
25571	SB19	1951 KGV: 3s.6d booklet, black on buff cover, stitched. Containing 2 panes of 6x½d, 6x1d & 6x2d (114ca, 115a, 134a) with waxed interleaves. Excellent condition. Cat. £25 {BK} US2	£11

Lot No	Cat No	Description	Estimate
South Africa - continued			
25572		1952-62 Mint and used collection on New Age leaves(205) including 1954 set mint and used, 1959 new wmk set mint and used, 1961 Decimal set mint and used, 1961 set mint and used, Postage Dues, fine {CC} US3	£61
25573	O47a	1953 KGV1: 1/- blackish brown & ultramarine. FU Cat. £190 {O} US4 (image available online only)	£67
25574	151-163	1954 QEII: short set of 13v to 5s (missing 10s), mostly UM, 2s.6d & 5s lightly MM. Cat. £22 {MH} US3	£8
25575	151-164	1954 Animals set of 14 vals 1/2d to 10s, superb u.m. (14) Cat. £35 {UM} US5 (B)	£12
25576	D45/50	1961 QEII: Postage Dues FU Cat. £45 {PD} US4	£15
25577		1961-90 BIRDS - stamps from 4 issues, mostly UM: 1961 Republic issue 20c (1); 1969 African Pygmy Kingfisher 1/2c (1); 1974 definit 5c, 15c (fu), 20c, 30c, 50c, 1r (6); 1990 Birds 50c in MS format 'Stamps 150 Seels'. Cat. £15 {CC} US	£10
25578	B249/249a	1964-72 Both shades of the 20c value with Wmk 127a in bottom left corner PLATE blocks of 4 UMM Cat. £74 {UM} US4	£29
25579	235	1966 50c black & ultramarine. UMM Cat. £32 {UM} US4	£9
25580	B244a	1968 5c lemon & deep greenish blue with Wmk 127a in a bottom left corner PLATE block of 4. UMM Cat. £34 {UM} US4	£15
25581	B251	1968 1R orange, light green & light blue in a right marginal block of 4. UMM Cat. £20 {UM} US4	£7
25582		1970-79 Collection of fu. hinged on 12 album pages and 1 stock card. SG299-312, SG326-329, SG332-336, SG338, SG340-341, SG343, SG345-363, SG374, SG376-379, SG384-387, SG399, SG404, SG406, SG408-429, SG435-437, SG439-441, SG444, SG446, SG449-454, SG456-460, SG463-468 and SG471-473. (118) Cat. £58 {CC} US5 (B)	£19
25583	348/63	1974 Definitives in bottom right corner PLATE blocks of 6. UMM Cat. £70 {UM} US4	£35
25584	361	1974 Definitives. The 30c value in a bottom right corner PLATE block of 4. UMM Cat. £35 {UM} US4	£18
25585	363	1974 Definitives. The 1R value in a bottom right corner PLATE block of 6. UMM Cat. £24 {UM} US4	£12
25586		1980-89 Collection of fu. hinged on 13 album pages. SG474-475, SG477-484, SG486-488, SG490-491, SG493-495, SG497-499, SG503-509, SG511-535, SG537-543, SG545-547, SG549-552, SG554-575, SG577, SG579-580, SG582-591, SG593-607, SG609-642, SG649-652, SG654-668a, SG670, SG672-692, SG694 and SG696-699. (211) Cat. £142 {CC} US5	£49
25587	654/68a	1988 Succulents in top right corner PLATE blocks of 4. UMM Cat. £45 {UM} US4	£24
25588		1990-97 Collection of fu. hinged on 20 album pages. SG700-703, SG705-713, SG718-722, SG724-742, SG744-761, SG763, SG767-768, SG770, SG772, SG774-776, SG778-790, SG792-803, SG805-840, SG842-847, SG850-858, SG861, SG864-870, SG873-877, SG879-882, SG884-884b, SG885-887, SG889, SG891, SG893-902, SG904-905, SG907-908, SG911-912, SG919-920, SG922, SG924, SG926-931, SG935-937, SG949, SG951-955 and SG992-995. (205) Cat. £126 {CC} US5	£43
25589	82-84	82-84 250th Anniv of Huguenot Landing in South Africa and Huguenot Commemoration Fund set of 3 vals 1/2d + 1/2d to 1 1/2d + 1 1/2d, mint small h/r. Average centring. Fresh bright colours. (3) Cat. £55 {MH} US3	£23
25590		c1880-1993 QV to modern range on stock pages with Natal(24) with QV to 1/- used, KEVII m & u vals to 1/- mint, also 2/6(2) & 5/- with fiscal cancels. Orange Free State(29) with used QV period vals to 1/- & KEVII vals to 4d plus 1/- fiscal, Transvaal(40) mint & used range including 1885-93 values to £5 used (this possible reprint), Zululand 1/2d vermilion used, then South Africa(c330) a general mint & used range including Silver Jubilee mint pairs, some 1950's commems in mint blocks of 4, then slightly mixed odds to 1993 mainly used. Original owner stated SG £600 which we cannot quite agree, so estimated to sell.(420+) {MX} US5	£76
SOUTH AFRICA - BOPHUTHATSWANA			
25591		1980-90 BIRDS - stamps from 4 sets: 1980 Birds (4); 1983 Birds of the Veld (4), 1985 Tree Conservation 30c (1); 1989 Birds of Prey (4); 1990 Sandgrouse (4). All UM. Cat. £14 {UM} US	£9
SOUTH AFRICA - GRIQUALAND WEST			
25592	7d	1877-78 Cape 4d blue without frame lines with large 'G' ovpt Type 4 fine used tied to large piece by Kimberley 1878 pmk, Cape Town and London transit cancels on piece Cat. £140 {U} PH Plate 61	£80
SOUTH AFRICA - ORANGE FREE STATE			
<i>For more lots, please see the GALLERY section at the front of the catalogue</i>			
25593	139-51	1903 E7 wmk Crown CA 1/2d (light crease) 1d v.f. 2d (crease), 3d (small tone spot), 6d h/r & 1/- h/r m.m. Wmk MCA 1/2d l.m.m. 1d & 1/- h.r m.m. (9). Cat. £200 {MH} US8 (B)	£17
25594	139-47	1903-04 CA set to 5s(9) mint, the 1d and 2d have small faults Cat. £275 {MH}	£110
25595	151	1905-09 KEVII Definitive 1s Scarlet & Bistre, mint small h/r. (o/c NW) Cat. £80 {MH} US7 (image available online only)(B)	£19
SOUTH ARABIAN FEDERATION			
25596	1-29	1963-66 Red Cross, definitive set to 500f (missing top value), ICY, Churchill, World Cup, WHO, UNESCO - all UM sets. Total 28 stamps. Cat. £27 {CC} US2	£11
25597	3/16	1965 Definitives LMM Cat. £29 {UM} US4	£9
25598	3/16	1965 Definitives LMM Cat. £29 {MH} US4	£6
SOUTH WEST AFRICA			
<i>For more lots, please see the GALLERY section at the front of the catalogue</i>			
25599	35	1899 10/- blue-black very fine mint Cat. £100 {MH} US6 (B)	£18
25600	Z16	1913-24 SOUTH AFRICA £1 partial WINDHOEK cds, short perf at top right, o/wise fine used. Scarce. Cat. £750 {U} US6 PH Plate 56	£169

Lot No	Cat No	Description	Estimate
South West Africa - continued			
25601	10	1923 KGV: 5/- purple & blue. An English single. LMM Cat. £250 {MH} US4 PH Plate 56	£141
25602	13	1923 Setting 2, the clear overprint (lithographed) 1/2a, 2d, 4d, 6d, 1s, 1s3d and 2s6d, m.m. Stated to be SACC IL/9L, Type IA. Cat. £185 {MH} US6 (image available online only)	£40
25603	1-6	1923 (Jan) set to 6d, fine m.m. (6) Cat. £68 {MH} US3	£16
25604	2/50	1923 Setting 1 1d and 4d used, Setting 6 set to 2s6d mint, 1926 1d and 6d mint plus 6d used (water stain on one), 1927 (Apr) 2d and 3d marginals mint. Cat. £275 {X} US5	£27
25605	23	1923 1/3d pale violet correct format horiz pair ovpt Type 3/4 14mm between part cds v.f.u. Cat. £55 {U} US3 (image available online only)	£28
25606	26	1923 10/- blue & olive green correct format horiz joined pair ovpt Type 3/4 14mm between part Windhoek 3 XII cds fine used light overall toned back. Cat. £300 {U} US3 PH Plate 56	£103
25607	26,27	1923 Zuidwest wide setting 10s, £1 fine used singles Cat. £100 {U}	£60
25608	9	1923 2s6d, centred to SW, diagonal gum bends, fresh m.m. Cat. £75 {MH}	£21
25609	D20	1923 6d black & slate Postage Due Setting l/correct format horiz pair very fine cds used showing a large shift of 6d down. Very visual. Cat. £45 {PD} US3 (image available online only)	£28
25610	D7,7b	1923 Postage Due-Rouletted 1d black and rose left marginal block of four u.m., R.6/1 without stop, light gum creasing Cat. £167 {PD} US4 (image available online only)	£46
25611	(D30a)	1923-26 P. Due 2d, Setting 6, right marginal pair (Pos. R9/5-9/6), one with tiny trace only of stop, centred to right, u.m. {PD} US5 (B)	£5
25612	16-27	1923-26 Setting 3 set to £1, stated to be South Africa Specialised Type 3A, with thinner overprint, gum toning on several incl. 2sa6d, o/wise fine l.m.m. (12) Cat. £750 {MH} US6 PH Plate 56	£162
25613	25	1923-26 Setting 3 5s, light corner diagonal gum crease on one, fresh m.m. Cat. £90 {MH}	£19
25614	29/39	1923-26 Setting set to 2s6d, plus 10s, h/r, fine m.m. (10) Cat. £230 {MH} US3 (image available online only)	£68
25615	29-40	1923-26 Setting 6 set to £1 (marginal), incl. 3d shade, fresh, fine mint. Specialised Cat. SACC # 4--51. (13) Cat. £598 {MH} US6 PH Plate 56	£159
25616	29-40	1923-26 Setting 6A set to £1, with slightly larger 'South West' ovpt. (16.5mm), slight gum toning on 5s, o/wise fine, mostly l.m.m. Specialised Cat. SACC # 52-63. (12) Cat. £550 {MH} US6 PH Plate 56	£155
25617	39 var	1923-26 Setting 6A ('South West' 16.5mm) 10s, fine m.m. Specialised SACC # 62. Cat. £110 {MH} US6 (image available online only)	£27
25618	D23-35	1923-27 A remarkable collection of Postage Dues v.f.u. (appear to be ct'd), in correct format pairs neatly presented on album pages and written up, with postmark interest. Setting V 1/2d 12mm between ovpt x 10 pairs D23. 1 1/2d x 21 D24. Setting VI 9 1/2mm between ovpt 1/2d x 2, 1d x 3, & 2d x 2 D27-30. 3d x 13 with identified broken letters in ovpt D31. 1927 Suidwes ovpt 1 1/2d x 8 D34 & 2d D35. (60 pairs). Cat. £1900 {PD} US9 (image available online only)	£231
25619		1923-61 Postage Dues - good selection of 26 pairs, 2 blocks of 4 and 33 single stamps from most of the issues, with varying ovpt measurements. Mainly identified by collector. Good condition, hinged or mounted on album pages. Cat. £188 {PD} US2	£32
25620	1/199	1923-65 A mint & mainly used range on leaves, from a small range of opts on South Africa including a few War Effort & bantam issue in mint units. Scattered KGV1 used & later pictorial singles to 10/-(-2), general used pictorials to 1965. Mainly very fine (c150) {MX} US6	£23
25621		1924-47 Old time mint and used collection on leaves (approx 80) including 1935 Silver Jubilee set mint and used, 1941-4 War Effort sets mint, mainly fine {CC} US3	£41
25622	D31,D31a	1926 Postage Due-3d black and blue lower right corner block of eight, R.9/5 without stop, fine u.m. Cat. £100 {PD} US4 (image available online only)	£39
25623	46-54	1927 1/2d and 1d (2) and 6d (2), 1927 4d, (Apr) set to 10s (centred to top), 2d and 10s, with toning, m.m. Cat. £210 {MH} US3 (image available online only)	£44
25624	49/54	1927 KGV: Definitives. LMM Cat. £190 {MH} US4 (image available online only)	£63
25625	49s	1927 KGV: 2d grey & purple Handstamped SPECIMEN. LMM Cat. £70 {S} US4	£35
25626		1927-28 coll on Prinz stockleaves, incl. 1927-30 values to 1s, 1931 pictorials vals to 5s plus 20s (vertical pair), also 2s6d and 5s heavy used, 1935 SJ (also used), various War Effort, 196-63 set to 1r, 1966-92 10c pair, 1973-79 Succulents etc., duplication, plus a few min sheets and 1937 and 1953 Coronation sets on FDC, most of the value is above mint sets, fair to fine. (Qty) Cat. £850 {X} US5	£65
25627	56,58-64	1927-30 Short set of 8v, 1/2d to 1s.3d with additional 1/2d & 1d with 'SWA' above value tablet. All mint horizontal pairs (ex 1s.3d as issued), some with large h/r. Cat. £56 {MH} US2	£16
25628	63a var	1927-30 KGV - 6d green and orange, bi-lingual pair ovpt with type 10 with variety 'Without stop after A'. Very lightly MM with hinge trace. Light discolouration to perf tips at right and SW corner and just above centre right of left-hand stamp. Centred E, frame just clipped by perfs. Cat. £120 {MH} US7 (image available online only)(B)	£17
25629	67a	1927-30 10s bright blue and brown horiz pair mint, one without stop, heavily mounted otherwise fine Cat. £375 {MH} US4 PH Plate 56	£129
25630		1927-57 Balance collection on leaves, spanning 1927 to 1957. Mixed, (mainly) mint and used, with values to 5s. Few complete sets - 1935 SJ, (2nd) War Effort, Royal Visit with unlisted varieties, van Riebeck. Mixed condition, generally above average including fine. Estimated catalogue value £475. 76 pairs, a few blocks, triplets and single stamps, useful to develop, fill gaps/runs. {CC} US2	£67
25631	D40-62	1928-29 to 1972 Postage Due sets complete, first 2d is lightly hinged, others fine u.m. (26) Cat. £42 {PD}	£16
25632	05-16	1929 Official sets (both) and 1931 set, h/r, m.m. (12) Cat. £22 {O} US3	£5

Lot No	Cat No	Description	Estimate
South West Africa - continued			
25633	69	1930 1d black and carmine (rotogravure printing) in MM horizontal pair with typo pair for comparison (SG59). Cat. £20 {MH} US2	£8
25634	68-73	1930-31 1/2d and 1d, 1930 Air basic set of four, h/r, m.m. (6) Cat. £54 {MH} US3	£14
25635	74-83	1931 Pictorial issue horiz pairs vals 1/2d to 5s, f.u. with small h/r. (SG83-5s English Stamp has 1 p/p at bottom). (10) Cat. £130 {U} US9 (B)	£17
25636	74-84 86-7	1931 Pictorial part set (Excls 20/- SG85) all in correct format horiz pairs, 2d imprint lower marginal, 1/- top marginal, 3d Air top right corner marginal, vertical perf separation but held in place by top margin. 4d & 6d light stains, 10d Air on piece. Generally very fine cds used. (13 pairs). Cat. £285 {U} US3 PH Plate 56	£109
25637	74-87	1931 pictorial set complete to 20s, incl. Airs, fresh, fine m.m. (14) Cat. £250 {MH} US3 PH Plate 56	£82
25638	79-80	1931 pictorials 6d (6) and 1s (30) pairs, all with heavy parcel cancels, used. Cat. £606 {U} US5	£27
25639	82	1931 KGV: 2/6d carmine & grey MM Cat. £29 {MH} US4	£9
25640	82	1931 KGV: 2/6d carmine & grey LMM Cat. £29 {MH} US4	£9
25641	83	1931 KGV: 5/- sage green & red brown FU Cat. £35 {U} US4	£11
25642	83-5	1931 pictorials 5s, 10s and 20s (marginal) in vertical pairs, fresh, v.f.u. {U} US5 (B)	£17
25643		1931-71 A mint & used collection with some mint pairs, odd used pairs to 2/6(SG 82), etc. later a general collection of SWA opts on South Africa, then a small range of 1954 onwards issues. Mainly fine, odd duplicates. (144) Cat. £120 {MX} US5 (B)	£20
25644		1931-85 BIRDS - stamps from 5 issues: 1931 1/2d Kori Bustard (pair); 1961 3c, 5c (2); 1975 Protected Birds (4); 1979 Water Birds (4); 1985 Ostriches (4). UM. Cat. £24 {UM} US	£15
25645	88-91	1935 Silver Jubilee set of 4 very fine used Cat. £42 {U} US2	£18
25646	88-95	1935 Silver Jubilee, 1935-36 Voortrekker (hinge thin on one 3d), m.m. (8) Cat. £41 {MH} US3	£10
25647	92/95a	1935 KGV: Voortrekker set in pairs on an illustrated cover. The 3d + 1/2d value has the WITHOUT STOP AFTER A AND BROKEN A variety. FU Cat. £375 {U} US4 (image available online only)	£138
25648	92-95	1935 Voortrekker Memorial Fund set of 4 in correct format pairs cds f. u. (1d with faults). Cat. £65 {U} US3	£26
25649	92/5	1935-36 KGV: Voortrekker LMM Cat. £29 {MH} US4	£9
25650	95	1935-36 Voortrekker Memorial Fund - 3d + 1/2d grey-green and blue, optv at top. Unlisted variety 'weak vertical frame lines'. Mint, h/r on left stamp, right UM. Cat. £21 {MH} US2	£11
25651	95	1935-36 KGV: Voortrekker 3d + 1 1/2d grey green & blue. FU Cat. £55 {U} US4	£18
25652		1935-73 Balance collection on Prinz stockpages, spanning 1935 to 1973. Mixed, (mainly) mint and used, note KGV SJ, KGV Coronation, Victory, UPU, QEII Coronation, odd values from 1951 & 1961 sets then most sets to 1973. Estimated catalogue value £150. 126 stamps, useful to develop, fill gaps/runs. {CC} US2	£41
25653		1936-51 A complete mint, KGV Postal issues collection on printed pages from a Crown album with no spaces left to fill. Fine condition. (95) Cat. £328 {CC} US2	£90
25654	96	1937 KGV: 1 1/2d purple-brown (transport), UM. Cat. £30 {UM} US3	£12
25655	96	1937 Pictorial Mail Train - 1 1/2d Purple-Brown, mint small h/r. Fresh bright colours. Cat. £30 {MH} US3	£13
25656	96	1937 1 1/2d purple-brown 'Mail Train', NHM (2) Cat. £30 {UM} US	£18
25657	96-110	1937 Train 1 1/2d, Coronation and Voortrekker (both) sets, h/r, m.m. Cat. £180 {MH} US	£85
25658		1937-49 Small collection of mint small h/r issues on 2 stock cards - SG97-104 and SG123-143. Very fresh bright colours. (29) Cat. £30 {MH} US3	£13
25659		1937-49 Used collection on 'Crown' leaves(58 items) including War Effort sets, also some Southern Rhodesia inc Postage Dues, mainly fine {CC} US	£89
25660	36/70	1937-50 A Complete KGV used collection on album pages. (35) Cat. £70 {CC} US2	£32
25661	105	1938 KGV: Voortrekker 1/2d + 1/2d blue & green. FU Cat. £32 {U} US4	£11
25662	105/108	1938 Voortrekker Centenary Memorial set, opt'd S.W.A., NHM (8) Cat. £110 {UM} US (image available online only)	£71
25663	105-108	1938 Voortrekker Centenary Memorial issue of South Africa optv 'S.W.A.' set of 4 vals 1/2d + 1/2d to 3d + 3d, superb u.m. (4) Cat. £110 {UM} US2	£60
25664	105-108	1938 Voortrekker Centenary Memorial issue of South Africa optv 'S.W.A.', set of 4 vals 1/2d + 1/2d to 3d + 3d, mint small h/r. Fresh bright colours. (4) Cat. £110 {MH} US3	£48
25665	105-8	1938 Voortrekker Centenary, slight gum yellowing, u.m. (4) Cat. £110 {UM} US6	£22
25666	108	1938 KGV: Voortrekker 3d + 3d bright blue. UMM Cat. £55 {UM} US4	£21
25667	108	1938 KGV: Voortrekker 3d + 3d bright blue. LMM Cat. £55 {MH} US4	£14
25668	109/110	1938 Voortrekker Commemoration set, opt'd S.W.A., NHM (4) Cat. £38 {UM} US	£22
25669	109-110	1938 Voortrekker Commemoration issue of South Africa optv 'S.W.A.', set of 2 vals 1d + 1d to 1 1/2d + 1 1/2d, mint small h/r. Fresh bright colours. (2) Cat. £38 {MH} US3	£16
25670	109-110	1938 Voortrekker Centenary Commemoration set of 2 vals 1d to 1 1/2d in marginal blocks of 6, superb u.m. (2) Cat. £114 {UM} US5	£39
25671	109-a	1938 Voortrekker Commemoration 1d, block of 4, one with THREE BOLTS variety, yellowish gum, m.m. Cat. £101 {MH} US5 (B)	£17
25672	017	1938 Officials - 1 1/2d purple-brown, horizontal pair, mint, h/r across both stamps. Cat. £35 {O} US2	£12
25673	017	1938 Official 1 1/2d, with OFFICIAL at left (thin left to 'L') and at right, fine u.m. (2) Cat. £70 {O} US3	£23
25674	017	1938 Mail Train issue optv 'Official' - 1 1/2d Purple-Brown, mint small h/r. Very fresh bright colours. Cat. £35 {O} US3	£16
25675	017	1938 KGV: 1 1/2d purple brown UMM Cat. £55 {O} US4	£13
25676	017	1938 Official 1 1/2d, light pressed crease at edge, o/wise v.f.u. Cat. £55 {O}	£12

Lot No	Cat No	Description	Estimate
South West Africa - continued			
25677	111/113	1939 Huguenot Landing Anniversary set, opt'd S.W.A., NHM (6) Cat. £65 {UM} US	£40
25678	111/3	1939 '250th Anniversary of Landing of the Huguenots' issue opt 'S.W.A.', the set of three fine mint horizontal pairs. Cat. £65 US3	£17
25679	111-113	1939 250th Anniv of Landing of Huguenots in South Africa issue optv 'S.W.A.', set of 3 vals 1/2d + 1/2d to 1 1/2d + 1 1/2d, mint small h/r. Fresh bright colours. (3) Cat. £65 {MH} US3	£29
25680	111-43	1939 Huguenot to 1949 Monument basic issues complete, fine u.m. (33) Cat. £147 {UM} US3	£48
25681	111-43	1939 Huguenot to 1949 Monument basic postage issues complete, h/r, m.m. Cat. £148 {MH} US	£67
25682	114/22	1941 'War Effort' issue opt 'S.W.A.', the set of seven horizontal pairs and two singles fine mint. Cat. £55 US3	£14
25683	117	1941 War Effort - 3d blue, lightly MM, h/r. Cat. £24 {MH} US2	£8
25684	117	1941 War Effort - 3d blue, lightly MM, h/r. Cat. £24 {MH} US2	£10
25685	117	1941 War Effort - 3d blue, lightly MM, small h/r. Cat. £24 {MH} US2	£10
25686	118,118a	1941 War Effort - 4d orange-brown and 4d red-brown, lightly MM, h/r. Cat. £32 {MH} US2	£12
25687	114/22	1941-43 KGV: War Effort LMM Cat. £55 {MH} US4	£14
25688	114-122	1941-43 War Effort - set of 7 pairs and 2 singles, plus additional shades of 1/2d & 4d, mint, h/r. Cat. £78 {MH} US2	£27
25689	114-122	1941-43 War effort set of South Africa optv 'SWA' set of 7 pairs and 2 singles 1/2d to 1s.3d, mint small h/r. Fresh bright colours. (9) Cat. £55 {MH} US3	£23
25690	127	1943 KGV: War Effort 3d blue. FU Cat. £29 {U} US4	£10
25691	130,130d	1943-44 War Effort - 1s brown optv Type 29 and 1s with Type 31 optv. Vertical pairs with hinge trace. Cat. £25 {MH} US2	£10
25692	018/27a	1945-50 Official 1/2d, 1951 set to 6d (a few toned perfs), the 1 1/2d and 6d with optvs transposed, u.m. (5) Cat. £136 {O} US3	£34
25693	018/32	1945-50 and 1952 Official sets to 6d, h/r, fine m.m. (9) Cat. £145 {O} US	£67
25694	020	1945-50 Officials - 1 1/2d purple-brown, horizontal pair, mint, h/r across both stamps. Cat. £35 {O} US2	£12
25695	020	1945-50 Officials - 1 1/2d purple-brown, horizontal pair, mint, right stamp UM. Cat. £35 {O} US2	£14
25696	028	1952 Officials - 1/2d black and emerald, horizontal pair, mint, hinge trace across both stamps. Cat. £20 {O} US2	£8
25697	028	1952 Officials - 1/2d black and emerald, right marginal horizontal pair, mint, hinge trace across both stamps. Cat. £20 {O} US2	£8
25698		1952-62 Mint and used collection on New Age leaves(107) including 1954 set to 10s mint, 1961 and 1962 defin sets mint, fine, also a few Sudan {CC} US3	£41
25699		1952-63 QEII Era, fine used collection of complete sets offering good coverage of this early period. Fine & fresh (60+) Cat. £65 {CC} US2	£32
25700	71/105	1953-64 A complete used, QEII collection on album pages. (35) Cat. £191 {CC} US2	£102
25701	154w	1954 1d brown red wmk to right fine u.m. horiz strip of four Cat. £72 {UM} US5 (B)	£15
25702		1961-63 definitives 20c, 50c and 1r, 1963 Red Cross (this set fine used) and 1959 P. Due set (2), fine m.m. (11) Cat. £38 {MX}	£12
25703	176	1961-63 definitive 3c Flamingos, NE corner strip of 4, plus blocks of 6 and 12, u.m. Cat. £132 {UM} US5 (B)	£14
25704	177-226	1961-70 Pictorial definitive issues in bottom corner marginal Plate blocks of 4 each value. All l.m. at top. 1961 issues with 3 1/2c 12 1/2c, 50c & R1. SG177,, 181, 184 & 185. 1966 change of wmk 2 1/2c & 7 1/2c SGA206 & 212. Wmk tete-beche set as blocks of 4 (Excl 1 1/2c) (Tone mark in margin of 6c 15c & 20c). 1970 1 1/2c & 2c SG225 & 226. (Tone marks around previous hinge on the 1 1/2c). (18 Blocks). Cat. £625 {MH} US9	£64
25705	260-263	1974 BIRDS - Rare Birds. Set of 4v to 15c, UM. Cat. £16 {UM} US	£11
25706	264/6	1974 Engravings in bottom left corner PLATE blocks of 6. UMM Cat. £36 {UM} US4	£15
25707	260-3,270-3	1974,75 Birds sets in marginal blocks of eight(64) fine unmounted mint Cat. £104 {UM} US4	£20
25708		1980 An assembly of Whale multiples (SG 339/43), mini sheet (MS344) & Wildlife set (SG 349/65), Fine used. (46 & 1m/s) Cat. £30 {U} US3	£14
25709	519/33	1989-90 Definitives plus SG 524a in top right corner PLATE blocks of 4. UMM Cat. £80 {UM} US4	£41

SPAIN

For more lots, please see the GALLERY section at the front of the catalogue

25710		King Alfonso XIII range to 40c olive-bistre plus 50c & 1p, fresh m.m. with h/r & typical imperfections, 40c has horiz crease. (12) Cat. £412 {MH} US9	£28
25711		1695 Entire letter from Tournai, Spanish Netherlands to Gent, straight line 'TOURNAY' stamp, very fine {C} US (image available online only)	£178
25712		1760 Entire letter with circular CAROLUS III Arms handstamp and 'SELLO SEGUNDO-' handstamp, remarkably fresh and fine {C} US	£89
25713		1808 Entire letter from Isla de Leon to Madrid with red 'Y CADIZ' cachet, very fine {C} US	£89
25714		1821 Entire letter to Paris with red Cordoba handstamp, fine {C} US	£44
25715		1829 Entire letter to Plascencia with red 'SEV/ANDALUCIA/BAXA' cachet, very fine {C} US	£44
25716		1833 Entire letter from Santovenia to Plascencia with red Burgos stamp, very fine {C} US	£44
25717		1838 Entire letter to Puebla with Valencia Del Cid red cancel, fine {C} US	£44
25718		1839 Entire letter to Madrid with Rioja cancel, fine {C} US (image available online only)	£44

**Free Stamp Trade Tips on-line at:
www.upastampauctions.co.uk**

Lot No	Cat No	Description	Estimate	Lot No	Cat No	Description	Estimate
Spain - continued				Spain - continued			
25719		1841-1905 Dealer's balance lot in a large stock book(82 stamps, 12 covers) including 1841 entire letter from Madrid to London via Paris, 1864 entire letter with 2c blue from Bilbao to Torderilla, 1854 Arms 6c red fine used, 1878 cover from Cadiz to Marseilles, 1860 1c red on entire letter from Calatayud, 1860 cover with 2c green from Puerto de Orotova to Realajo, Canaary Is, condition mainly good to very fine HEAVY/OVERSIZE LOT - OVERSEAS SHIPPING SURCHARGE APPLIES {CC} £400		25755		1875-79 King Alfonso XII Mint range neatly presented on album pages, with 1875 40c brown & 1p black, 1876-77 40c sepia x 2, 10p vermilion, 1878 40 red-brown & 1p grey, 1879 vals incl 20c brown, condition is very good with fresh colours. (22) Cat. £1650 {MH} US3 £388	
25720	2	1850 Entire letter from Seville to Arroyo del Puerco, Extremadura with Isabella II 6r black Plate II, fine {C} US £89		25756	242	1876 Alfonso XII 40c sepia fine mint Cat. £100 {MH} US £27	
25721	3	1850 Isabella II 12c pale lilac fine used, close to large margins Cat. £350 {U} US PH Plate 56 £89		25757	245	1876 Alfonso XII 4p plum unused no gum Cat. £75 {MH} US £13	
25722	5	1850 Isabella II 6r blue very fine used, red postmark, good even margins, Exfima(1979) certificate 'no presenta defectos ni reparaciones ocultas', most attractive Cat. £1000 {U} US PH Plate 56 £356		25758	238-252	1876-77 King Alfonso XII 4p plum unused no gum Cat. £75 {MH} US £13	
25723		1850-1940 Mint and used collection on printed leaves(few 100s) including a good range of early issues, some with barred cancels or punched holes, 1901 set to 10P used, 1920 Air ovpt set mint, 1930 Goya Potage and Air sets mint, 1930 Railway Air set and Express 20c mint, 1930 Columbus Postage set mint, 1930 Iboamericana sets mint, 1931 Postal Union sets mint, mixed condition {CC} £300		25759	275	1882 King Alfonso XII 75c lavender, fresh mm with h/r, some untidy perfs, centred a little to E but clear of perfs. Cat. £350 {MH} US3 (image available online only) £89	
25724	9	1851 Entire letter to Merida with Isabella II 6r black, red Zafra, Extremadura 13 SET 51 cancel, fine {C} US £44		25760	276-288	1889 King Alfonso XIII definitive set to 10p, fresh m.m., typical imperfections, 75c has damaged corner, 4p & 10p punched (not incl in c/v), rarely seen as a complete set. (13) Cat. £585 {MH} US9 £33	
25725	19a	1852 Isabella II 5r yellow green v.f.u., good margins Cat. £150 {U} US (image available online only) £53		25761	288	1889 Baby type 10 pesetas f.u. Centred low, but otherwise fine. Cat. £130 {U} US6 (image available online only) £25	
25726	22a	1853 Queen Isabella II 6c carmine on thin paper, near 4 margin with small corner cut at NW, fresh mm. Cat. £500 {MH} US3 PH Plate 56 .. £103		25762		1889-1930 King Alfonso XIII Mint coln neatly presented on album pages, largely complete and with better, incl 1889 vals to 1p, 1889 5c green & 10c red Light surface marks), 1901-5 range to 1p with shades, 1905-25 Express 20c both shades, 1909-22 vals to 4p, 1920 Air ovpt set, 1926 Red Cross range to 50c, 1927 Coronation ovpt 10c green, 1928 Santiago & Toledo sets, 1930 Goya setwith Airs, condition is mostly very good. (200) Cat. £2850 {MH} US3 (image available online only) £784	
25727	25	1853 Isabella II 5r green horiz pair fine used, close to large margins, handstamped Roig on reverse Cat. £300 {U} US PH Plate 56 £89		25763	289-91	1899 King Alfonso XIII New Colours set, fresh m.m., 2c & 5c thinned from hinge removal, all somewhat o/c. (3) Cat. £400 {MH} US9 (image available online only) £28	
25728		1854 Madrid local cover with Arms 6c red, blue Madrid c.d.s., very fine {C} US £44		25764	302	1901-05 King Alfonso XIII 40c rose, fresh mm with h/r, centred to SE. Cat. £350 {MH} US3 (image available online only) £82	
25729	35	1854 Arms 1r indigo very fine used, good margins, Comex(1975) certificate, handstamped on reverse Cat. £425 {U} US PH Plate 56 £160		25765	305	1901-05 King Alfonso XIII 4p plum, fresh mm with h/r, centred SW just touching perfs. Cat. £350 {MH} US3 (image available online only) .. £96	
25730	35-43	1854 Arms vals with barred remainder cancel, incl thin paper 1r, 2r both shades, 5r & 6r, thick paper 1r & 2r, most are fresh 4 margin, the 1r blue has small edge tears and thins though presentable, the thick paper 2r has repairs, useful fillers. (7) Cat. £11485 {U} US3 PH Plate 56 £409		25766		1901-2000 A somewhat disorganised collection of mint & used values on 9 Hagner pages, mainly commems but includes defins up to 1985-92 King Juan Carlos values to 75p used, etc. Usual thematic content and quality mainly very fine (300 + 2 min sheets) {MX} US5 £25	
25731	36	1854 Arms 2r orange vermilion vertical pair v.f.u., good margins Cat. £280 {U} US PH Plate 56 £107		25767	307-316	1905 Done Quixote set to 10p, very fresh mm, mixed centring though good for these. (10) Cat. £850 {MH} US3 PH Plate 56 £290	
25732	37	1854 Arms 5r green v.f.u., good margins Cat. £130 {U} US £44		25768	314	1905 Don Quixote 1P brownish lake used, Madrid 15 May 05 pmk, off centre, some short perfs Cat. £120 {U} £30	
25733		1854-74 valuable Mint coln neatly presented on album pages, from 1854 official set, 1856-59 vals to 2r, 1864 vals incl 19c lilac, 1866 20c de e lilac, 1868-9 100m brown (cleaned pen cancel), 1870-12 Crown vals in singles & blocks, 1872-73 King Amadeo vals to 40c brown, 1873 Peace vals to 1p both shades, 1874 Justice vals to 50c orange-yellow, 1874 10c brown imperf with large margin all round, condition is very good for this era with fresh colours. (70) Cat. £2200 {MH} US3 £599		25769	315	1905 Don Quixote 4P plum fine used, centred right Cat. £120 {U} £40	
25734		1856-66 Queen Isabella vals with barred remainder cancel, incl 1859 unissued 12c orange x 2, 1865 2r orange-yellow (faded), mostly fine. (11) Cat. £695 {U} US3 £71		25770	316	1905 Cervantes 10 Pesetas fine mint, well centred. Cat. £225 {MH} US6 (image available online only) £45	
25735	67-67a	1860-61 Queen Isabella 1r in Used singles or multiples up to x 8, pale blue x 23 & deep blue x 14. (37) Cat. £295 {U} US7 £26		25771	316	1905 Don Quixote 10P orange used, off centre, one short perf Cat. £200 {U} £60	
25736	68	1860-61 Queen Isabella 2r lilac, selection of various cancels incl 'cartwheels' from various towns, multiples, etc, mostly FU. (30) Cat. £375 {U} US7 £26		25772		1907 Madrid Exhibition set, Perf 11 - REPRINTS, Mi A1a ND - A1f ND, Blocks of 16 (4 x 4) with selvage to two sides, NHM (96) {UM} US2 .. £19	
25737	71	1862 Isabella II 12c blue fresh m.m., good margins, very fine Cat. £55 {MH} US £22		25773	374-392	1922-29 King Alfonso XIII set to 4p with some shades & perf varieties, fine mm, some mixed centring. (22) Cat. £450 {MH} US3 £109	
25738	72a	1862 Isabella II 19c carmine/white fresh m.m., good margins, very fine Cat. £325 {MH} US PH Plate 56 £116		25774	394-406	1926 Red Cross Postage set and Express 20c(14) fine m.m. Cat. £163 {MH} £50	
25739	72a	1862 Isabella II 19c carmine/white fine used, touched at right Cat. £250 {U} £40		25775	407-16	1926 Red Cross Air set(10) fine m.m. Cat. £160 {MH} £40	
25740	79	1864 Isabella II 1r brown/green v.f.u., large margins Cat. £110 {U} US ... £36		25776	407-416	1926 Red Cross Air set of 10, very fine mm. (10) Cat. £160 {MH} US3 . £54	
25741	82	1865 Cover from Barcelona to Perpignan, France with Isabella II 12c rose and blue imperf, fine {C} US £44		25777	420	1927 1p on 10p violet, very fine used on small piece Cat. £300 {U} US8 (image available online only) £37	
25742		1866 Entire letter to Perpignan, France with Isabella II 12c red orange tied La Bisbal/ Gerona pmk, fine {C} US £44		25778	445-454	1927 Red Cross Air ovpt set of 10, very fine mm. (10) Cat. £180 {MH} US3 £61	
25743	92	1866 Isabella II 2c rose mint, a couple of slightly short perfs Cat. £325 {MH} PH Plate 56 £50		25779	460/69	1927 25th Anniversary of Coronation, Red Cross Colonies overprinted set, Mi 351/360, never hinged mint. (10 stamps) Cat. £666 {UM} US2 PH Plate 56 £313	
25744	93	1866 Isabella II 4c blue superb used block of four with central Manacor/ Mallorca c.d.s. {U} US £27		25780	470,etc	1928 Catacombs Santiago set ovptd 'Santiago de Compostela'(14) unused no gum, odd short perf {MH} US10 £37	
25745		1868 50m pale brown 'Provisional Government of Spain' ISABELLA issue IMPERF COLOUR TRIAL on white paper. A fine example. 2021 RPSL certificate accompanies stating 'is a contemporary colour trial'. Very scarce. (As SG 146) US3 £201		25781	486-501	1928 Catacombs Toledo ovpt set(14) unused without gum, odd short perf, only 200 sets produced {MH} US10 £37	
25746	172-184	1870 Regency M range duplicated with shades, singles or multiples, incl 25m grey-lilac, 50m pale ultramarine expertised Dr Saeftel on reverse, 100m x 3, 200m x 2, 400m & 400m green, also 1e.600m x 3 & 2e Unused with punch holes, mostly fine. (51) Cat. £1120 {MH} US7 £104		25782	502,etc	1929 Exposicion set ex 40c but with Express 20c(13) imperf, each defaced in colour by the printer, fine unused without gum, Scott \$2,500-for imperf set {P} US10 £37	
25747	180	1870 Regency 400m pale green, fresh mm with h/r, small patch of slight discoloration, centred a little S but clear of perfs. Cat. £375 {MH} US3 PH Plate 56 £89		25783	502-14	1929 Exposicion Postage set and Express 20c(14) m.m., the 5c is creased Cat. £217 {MH} £60	
25748	183	1870 Regency 1E600m grey lilac mint, part original gum, off centre, handstamped Roig on reverse Cat. £1900 {MH} US9 PH Plate 56 £112		25784	502-E521	1929 General Exposition most of postage set to 10p (10 of 13 val), Airs set & Express 20c, very fine mm, well centred. (17) Cat. £300 {MH} US3 £96	
25749	206	1872-3 Amadeo 10P blue green fine mint with gum Cat. £2750 {MH} US9 PH Plate 56 £224		25785	515-20	1929 Exposicion Air set(6) fine m.m. Cat. £140 {MH} £40	
25750	185A	1872-76 Crown 74c ultramarine block of four fine used, cut close at sides Cat. £120 {U} £30		25786	515-20	1929 Exposicion Air set(6) imperf defaced by printer's ink lines fine unused no gum {MH} US10 (B) £18	
25751	1873	1873 Figure of Peace vals M or Unused, incl 2c, 20c, 25c & 1p, also 4p & 10p with repaired punch holes. (6) Cat. £245 {MH} US7 (B) £17		25787	531-E534	1929 League of Nations ovpt set vals to 10p & Express 20c, fine mm, mixed centring. (6) Cat. £130 {MH} US3 £30	
25752	223	1874 'Justice' 50c orange yellow v.f.u. block of six Cat. £72 {U} US £27		25788	E522	1929-32 Express Letter 20c carmine perf 1 1/2, fresh mm, single perf with light tone. Cat. £160 {MH} US3 (image available online only) £44	
25753	226	1874 10P black mint, light crease Cat. £3750 {MH} US9 PH Plate 56 .. £186		25789	534-E553	1930 Railway Congress postage set (ex 10p), Air set & Express 20c, very fine mm, well centred. (19) Cat. £450 {MH} US3 £153	
25754	233	1875 Cover from Cadiz to Paris with Alfonso XII 40c brown, blue 'ESPAGNE-ST. JEAN-DE-LUZ' c.d.s., fine {C} US £44		25790	545	1930 Railway 4P carmine fine used Cat. £140 {U} PH Plate 56 £50	
				25791	546	1930 Railway 10P brown well centred very fine used Cat. £600 {U} PH Plate 56 £200	
				25792	553-83	1930 Goya set complete(32) overprinted C.U.P.P. mint, the 2c is creased, others fine {MH} US10 £37	
				25793	627-651	1930 Spanish-American Exhibition set of 15, plus 10p orange-brown, Express 20c & Air set with extra vals in shades, very fine mm. (30) Cat. £350 {MH} US3 £119	
				25794	583,etc	1930-1 Alfonso XIII set to 50c with only one 40c imperf(9) mint, some light creasing, Scott US\$350- for set {MH} US10 (B) £18	
				25795	687-E697	1931 King Alfonso XIII continuous ovpt set to 1p & Express 20c, with further C.U.P.P ovpt (Pan-American Congress),most have zero control No.on reverse, MM with h/r. (11) {MH} US7 £21	
				25796	697-706	1931 Postal Union Congress set perf Specimen(10) unmounted mint, some light gum creasing Cat. £150 {S} US9 £31	

Lot No	Cat No	Description	Estimate
Spain - continued			
25797	697-706	1931 Postal Union Congress set ovptd C.U.P.P.(10) fine unmounted mint, scarce {UM} US9	£37
25798	697-706	1931 Postal Union Congress set ovptd Muestra(10) fine unmounted mint Cat. £150 {S} US9	£31
25799	697-0722	1931 Third Pan-American Postage set to 10p, official ovpt vals, Air set & Air official ovpt set, very fresh mm. (30) Cat. £115 {MH} US3	£37
25800	0707-16	1931 Postal Union Congress Official set ovptd C.U.P.P.(10), the 10P is postage not official, odd minor fault {O} US9	£31
25801	0717-21	1931 Official-Postal Union Congress Air set(6) ovpt errors of colour fine mounted mint {UM} US9	£24
25802	731A-737A	1931-32 Portraits set of 7 perf 11½ with control No.s, fresh MM mixed centring. (7) Cat. £340 {MH} US7	£50
25803		1931-38 Second Republic Mint coln album pages, part complete with better vals & some complete sets, from ovpts, 1931 continuous ovpt vals to 1p, 1931-38 portrait vals with some pairs, 1936 Air set, 1938 Statue of Liberty 1p & MS, 1938 43rd Division set of 2, good clean condition. (140) Cat. £750 {MH} US3	£204
25804	731A-737A	1931-38 Portraits range to 50c with control, very fresh mm, mixed centring. (7) Cat. £285 {MH} US3	£78
25805	734A	1931-38 Pablo Iglesias 25c carmine with control, horiz pair, very fresh mm, well centred. Cat. £82 {MH} US3 (image available online only)	£28
25806	749A	1931-38 Pablo Iglesias 25c carmine w/o control, very fresh mm, centred to E. Cat. £65 {MH} US3	£21
25807	761A	1931-38 Nicolas Salmeron 50c orange w/o control, horiz pair, very fresh mm, centred SE. Cat. £110 {MH} US3 (image available online only)	£30
25808		1932 Registered cover franked with 1930 5c grey brown & 15c blue green, 1931 10c yellow green and 20c bright violet, 1931 pair 2c red brown and 15c blue green and 1920 1c green (SG 584, 586, 689, 691, 738, 744 & 358) all tied by boxed CERTIFICADO BARCELONA cancels dated 23 AGO 1932. Addressed to BLUMENAU, SANTA CATHARINA, BRAZIL with various transit & arrival marks on reverse. US3	£23
25809		1933 Portraits Zorilla 25c lilac-red imperf vert proof pair with large margins, Mint without gum, expertised by Antoni Roig on reverse. {P} US7 (B)	£17
25810		1936 Madrid Press Assoc Postage & Air vals in Mint imperf blocks of 4, either with small margin between stamps or interpanneau panels, probably proofs in issued shades. (16) {P} US7	£27
25811	801-15	1936 Madrid Press Air set ovptd Muestra(15) fine unmounted mint {S} US9	£24
25812	817,818	1936 Philatelic Exhibition set fine m.m. Cat. £120 {MH}	£30
25813		1938 Defence of Madrid Air surch 45p+2p+5p, UM block of 4 each with diag MUESTRA ovpt in red, small corner crease on top left stamp, very rare as such though not expertised. {UM} US7 (image available online only)	£261
25814	857b	1938 Submarine imperf 2P green marginal block of four fine unmounted mint {E} US10 (image available online only)(B)	£18
25815	936-7	1938 Lepanto mini sheets fine m.m. Cat. £56 {MH}	£15
25816	994-995	1940-46 Zaragoza Cathedral postage 4p & 10p, both in unissued shades with specimen number printed on the reverse, fresh m.m., both expertised by F del Tarre on reverse. (2) Cat. £321 {S} US7 (image available online only)	£34
25817	996-E1006	1940-46 Virgin of Zaragoza Air set to 10p +4p, very fresh mm. (11) Cat. £350 {MH} US3 PH Plate 56	£119
25818		1945 LINEAS AEREA (Iberian Airways) private aeroplane labels 50c (7), 1p (5) and 5p (5), in carmine, green or violet, odd fault, generally fine used. (17) {U} US5 (B)	£17
25819	1083-84	1947 Air 25p & 50p perf proof pair in unissued colours (25p red & 50p brown), UM very fine. (2) {P} US7 (image available online only)	£53
25820	1083-84	1947 Air 25p & 50p imperf proof pair in unissued colours (25p red & 50p brown), UM with small gum creases. (2) {P} US7 (image available online only)	£53
25821	1084	1947 Ignacio Zuloaga 50c scarlet, very fresh mm, o/c to N touching perfs. Cat. £300 {MH} US3 PH Plate 56	£103
25822	1141-48	1950 Stamp Centenary imperf set & Air set, very fresh mm. (8) Cat. £650 {MH} US3	£221
25823	1149A	1950 10c on 50c Canary Island Visit, lightly hinged mint, tiny tone spot. Cat. £200 {MH} US	£27
25824	1149A-1150A	1950 Franco's visit to Canary Is ovpt pair 16½mm, fresh l.m. each has a faint central tone spot on the reverse, both slightly centred to E. (2) Cat. £400 {MH} US7 (image available online only)	£50
25825		1951-58 Almost complete Mint coln on Safe hingeless pages, incl 1951 Isabella set, 1952 St Francis Xavier 2p, 1955 Telegraphs set, lovely range for the period. (110) Cat. £350 {MH} US3	£116
25826	1178	1952 2p deep blue '400th Death Anniversary of St. Francis Xavier' AIR issue, a good used copy with line cancel. Cat. £31 US3	£7
25827	1178	1952 2p deep blue '400th Death Anniversary of St. Francis Xavier' AIR issue, a fine unmounted mint copy. Cat. £90 US3	£21
25828	1187	1953 Air Sorolla 50p blackish violet, Very Fine m.m. Cat. £900 {MH} US3 PH Plate 56	£245
25829	1193-1194	1954 Holy Year pair, fresh mm. (2) Cat. £85 {MH} US3 (image available online only)	£28
25830	MS1285-1286	1958 Madrid Exhib imperf MS pair, Very Fine UM. (2) Cat. £80 {UM} US3 (image available online only)	£34
25831		1960-69 Apparently complete Mint coln of vals, sets & MS on Safe hingeless album pages, 1960 Barcelona Exhib set, 1961 Velazquez MS set UM, lovely fresh coln. (100s) Cat. £390 HEAVY/OVERSIZE LOT - OVERSEAS SHIPPING SURCHARGE APPLIES {MH} US3	£130
25832	2256-2751	1979-83 Apparently complete UM coln of vals, sets & MS on Safe Dual hingeless album pages, very fine. (100s) Cat. £100 {UM} US3	£41
25833		1984-97 Apparently complete Mint coln of vals, sets & MS neatly presented on album pages, incl 1995 King Carlos 1000p (SG 3361), 1996 King Carlos defin set, a fine coln. (100s) Cat. £560 {MH} US3	£170

Lot No	Cat No	Description	Estimate
SPAIN - CARLIST ISSUES			
25834	2	1873 Carlist 1r blue without tilde on thick paper, 4 good margins, Used with barred cancel, possibly a reprint. Cat. £600 {U} US4 (image available online only)	£52
SPAIN - CIVIL WAR ISSUES			
25835		1936-39 A mint & used collection presented haphazardly on stock book pages, chiefly all different, mixed mint & used (mostly hinged mint) encompassing a plethora of Regions/Cities & Towns inc Hueva, Zaragoza, Alicante, Mallorca, Cadiz, Seville, Malaga, Catalunya, Ibiza, Montblanc, Barcelona, Antequera, Teulada, Sarroca amongst many others, supplemented by a selection of period covers, many bearing Censor marks, cachets or tape. Interesting! (375+ stamps & 8 covers) {CC} US2	£392
SPAIN - COLONIES - FERNANDO POO			
25836	109	1900 1p red brown 'Curlyhead' issue dated '1900', a fine mint copy. Cat. £140 US3	£48
25837	86a	1900 King Alfonso 20c maroon with 5c circular h/s in blue, fresh M with large h/r, rarely seen. Cat. £375 {MH} US5 (image available online only)	£65
SPAIN - COLONIES - IFNI			
25838	42-4	1949 UPU, fine u.m. (3) {UM}	£10
SPAIN - COLONIES - SPANISH MOROCCO			
25839	339-E351	1950 UPU set to 10p, plus Express Letter, fine u.m. (13) Cat. £75 {UM}	£40
SPAIN - COLONIES - SPANISH SAHARA			
25840	177-185	1961 Birds set to 10p in UM blocks of 10 (25c is x 6). (86) Cat. £80 {UM} US3	£17
SRI LANKA			
25841		1975-97 Balance collection on Hagner page, UM. From 1975 International Women's Year to 1997 surcharge on 1996 Handicrafts, mainly issues from 1993. Contains full or part sets from 22 issues, total of 39 stamps with cat value c£46. {CC}	£17
25842		1979-93 BIRDS - stamps from 3 issues: 1979 Birds 1st series (6 & MS) fine used; 1983 Birds 2nd series (5 & MS) UM; 1993 Birds 4th series (4 & MS) UM. Cat. £23 {UM} US	£15
ST. HELENA			
25843	55-60	10-3 set to 2s, very fine used. (6) Cat. £160 {U} US3 (image available online only)	£61
25844	1	1856 QV: 6d blue, wmk Large Star, imperf, 3 margins. Fine used, h/r, 'X' manuscript cancellation. Cat. £225 {U} US3 (image available online only)	£30
25845	1	1856 QV: 6d blue. Just touched at top left VLMM Cat. £550 {MH} US4 PH Plate 56	£129
25846	1	1856 QV: 6d blue Imperf. FU Cat. £225 {U} US4	£46
25847	1	1856 Imperf 6d blue mint, three good margins, cut close at right, part original gum Cat. £550 {MH} US PH Plate 56	£134
25848	1	1856 Imperf 6d blue used, three good margins, touched at top Cat. £225 {U} US	£44
25849	1	1856 Large Star used, three margins, creased Cat. £225 {U}	£30
25850	1	1856 Imperf 6d blue used, good margins, closed tear at top right Cat. £225 {U} US3	£21
25851	1	1856 Imperf 6d blue mint, close to good margins Cat. £550 {MH} US3 PH Plate 56	£103
25852		1856-94 Group of 6 forgeries no watermark wrong paper & colours. 6d blue imperf on thin card "used". Imperf 1d on 6d. Perf 2d on 6d, 6d blue, 1/- green & 5/- orange. Ideal for study or reference. (6). {F}	£30
25853	2	1861 clean-cut perf 6d, centred to NE, light red cork cancel, thinned, good used. Cat. £325 {U} US3 (image available online only)	£33
25854	2	1861 QV: 6d blue clean cut perf. FU Cat. £325 {U} US4 PH Plate 56	£106
25855	2	1861 Clen cut perf 6d blue mint, traces of toning Cat. £1800 {MH} US3 PH Plate 56	£245
25856	2	1861 Clean cut perf 6d blue fine used, red cancel Cat. £325 {U} US2 PH Plate 56	£125
25857	2	1861 Clean cut perf 6d blue fine used, red cancel, couple of tiny marks on reverse Cat. £325 {U} US2 PH Plate 56	£110
25858	2a	1861 QV: 6d blue, wmk large star, rough perf 14-16. Fine used and cancelled by cork sunburst. Centred to SW where frame at left cut by perfs. Rather thin paper, country name and half of portrait circle clearly showing on reverse. Cat. £160 {U} US2 (image available online only)	£51
25859	2a	1861 6d blue wmk Star, rough perf 14 to 16 used, slightly soiled along top edge. Faint barred cancel. Cat. £160 {U}	£40
25860	2a	1861 Rough perf 6d blue good used Cat. £150 {U} US4 (image available online only)	£39
25861	2a	1861 Rough perf 6d blue fresh unused no gum Cat. £425 {MH} US2 PH Plate 56	£78
25862		1861-94 Most interesting group of forgeries each as very fine "used" blocks of 4 on unwatermarked paper, wrong colours & poor printing. Ideal for study or reference. Ovpts on 6d, 1d lake, 2d yellow, 3d purple, 4d carmine, 6d blue imperf & perf. 1/- green, 5/- orange. (8 blocks). {F} (image available online only)	£80
25863	3	1863 1d lake Type A fresh unused no gum, four small margins Cat. £150 {MH} US	£36
25864	3	1863 Imperf 1d lake bar 16 mm fresh mint, heavily mounted, good margins Cat. £150 {MH} US5 (image available online only)	£35
25865	3-4	1863 QV wmk Crown CC imperf 1d lake close 3 margin ovpt Type A. Second 1d lake nearly 4 margin just touching lower left ovpt Type B. Both fine looking mint re-gummed. (2) Cat. £310 {MH} US6 (image available online only)	£41

Lot No	Cat No	Description	Estimate	Lot No	Cat No	Description	Estimate
St. Helena - continued				St. Helena - continued			
25866	4	1863 1d lake, Type B, 4 good to tiny margins, fresh, part o.g. Cat. £160 {MH} US3	£33	25912	28,30	1864-80 perf 14 2d (single tone spot) and 1s, h/r, m.m. Cat. £182 {MH} US3	£26
25867	4	1863 QV: surcharged value 1d on 6d lake (Type B), wmk Crown CC, imperf. Very fine mint with hinge trace and large part o.g. Superbly centred and lovely fresh colour. Only fault is the surcharge and bar being slightly high and off centre. Cat. £160 {MH} US2 (image available online only)	£70	25913	30	1864-80 perf 14 1s yellow-green, three examples, one with slightly thinner bar than others, fresh, fine m.m. Cat. £66 {MH} US3	£16
25868	4	1863 QV: 1d lake (Type B). No gum. MINT Cat. £160 {MH} US4	£14	25914	6	1864-80 perf 12½ 1d lake, Type A, light gum toning, h/r, m.m. Cat. £70 {MH} US3	£12
25869	4	1863 one penny on 6d lake (type B), IMPERF with 4 clear margins, mint with event toned gum. Cat. £160 {MH} PH Plate 56	£90	25915	6	1864-80 CC 1d lake Type A fresh mint Cat. £70 {MH} US	£27
25870	4	1863 1d lake Type B fresh mint, good margins, part original gum Cat. £160 {MH} US3 (image available online only)	£41	25916	6	1864-80 CC perf 12½ 1d lake mint, slightly rough perfs Cat. £70 {MH} US3	£21
25871	5	1863 QV: 4d carmine. Ironed horizontal crease. MM Cat. £500 {MH} US4	£58	25917	6	1864-80 CA perf 12½ 1d lake Type A fine mint Cat. £70 {MH} US3	£21
25872	5	1863 Imperf 4d carmine fresh mint, heavily mounted, cut close at right Cat. £500 {MH} US PH Plate 56	£89	25918	6,13	1864-80 perf 12½ Type A 1d (disturbed gum) and 4d, part o.g. Cat. £250 {MH} US3 (image available online only)	£48
25873	5	1863 4d carmine used, three margins, touched at foot Cat. £275 {U} US3 (image available online only)	£41	25919	6/8	1864-80 1d lake set, Type A, B & C surcharges, CC Wmk, good used (3) Cat. £107 {U} US	£49
25874	st	1863 4d carmine used, four small margins Cat. £275 {U} US3 (image available online only)	£54	25920	7	1864-80 CC 1d lake Type B fresh m.m. Cat. £225 {MH} US	£71
25875	13	1864 4d carmine (Type A) surcharge, CC Wmk, good used. Cat. £50 {U} US	£31	25921	7	1864-80 CC perf 12½ 1d lake Type B mint, part original gum Cat. £225 {MH} US3 (image available online only)	£41
25876	17	1864 QV: 1/- deep yellow green Type A. No gum. MINT Cat. £450 {MH} US4	£40	25922	9	1864-80 QV - 2d yellow, surcharge Type B, wmk Crown CC, perf 12½. Mint, part o.g. Poor perfs at top, all frames clipped by perfs. Cat. £180 {MH} US8 (image available online only)(B)	£17
25877	22	1864 QV wmk Crown CC perf 14x12½ 2d yellow m.m. with h/r. Cat. £140 {MH} US6 (image available online only)	£29	25923	9	1864-80 CC perf 12½ 2d yellow Type B used, couple of short perfs Cat. £65 {U} US3	£14
25878	6	1864 QV: surcharged value 1d on 6d lake (Type A), wmk Crown CC, perf 12½. Fine mint with h/r. Single nibbled perf at left and along base. Centred SE where frames at right and base cut by perfs. Cat. £70 {MH} US2	£19	25924	9	1864-80 CC perf 12½ 2d yellow Type B fresh mint, part original gum Cat. £190 {MH} US2 (image available online only)	£62
25879	6	1864 QV: surcharged value 1d on 6d lake (Type A), wmk Crown CC, perf 12½. Fine mint, no gum. 2 perfs missing at base (right). Cat. £70 {MH} US2	£10	25925	9	1864-80 CC perf 12½ 2d yellow Type B mint, minor surface marks Cat. £190 {MH} US3 (image available online only)	£33
25880	6	1864 QV: 1d lake Type A MM Cat. £70 {MH} US4	£20	25926	9/10	1864-80 2d yellow set, Type B & C surcharges, CC Wmk, good used (2) Cat. £113 {U} US	£53
25881	11	1864-80 CC perf 12½ 3d deep purple Type B mint, part original gum Cat. £130 {MH} US3 (image available online only)	£33	25927		1864-94 Values to 5s(4) handstamped Specimen and 2½d blue, 4d sepia optvd Specimen mint, some slight gum faults {S} US	£89
25882	11	1864-80 CC perf 12½ 3d deep purple Type B mint, part original gum Cat. £130 {MH} US3 (image available online only)	£33	25928		1864-97 Mint and used accumulation(91) inc CC values to 5s mint and used, 1890-97 set mint, mixed condition {C} US	£89
25883	11	1864-80 CC perf 12½ 3d deep dull purple Type B fresh unused no gum Cat. £130 {MH} US2 (image available online only)	£32	25929	11	1868 QV: surcharged value 3d on 6d deep dull purple (Type B), wmk Crown CC, perf 12½. Lightly MM with small h/r. A few nibbled perfs. Cat. £130 {MH} US2 (image available online only)	£35
25884	11, 19 & 20	1864-80 QV surch wmk CC 3d purple optvd Type B light cancel. 1/- optvd Type C with H cancel. 5/- orange optvd Type B faint block cancel, some perf faults.(3). Cat. £130 {U}	£40	25930	11	1868 QV: surcharged value 3d on 6d deep dull purple (Type B), wmk Crown CC, perf 12½. Very fine used. Some nibbled perfs. Cat. £50 {U} US2	£16
25885	11/12	1864-80 3d deep dull purple set, Type A & B surcharges, CC Wmk, good used (2) Cat. £115 {U} US	£53	25931	11	1868 QV: 3d deep dull purple MM Cat. £130 {MH} US4	£35
25886	11-12	1864-80 perf 12½ 3d, Types B and A, very good used. Cat. £115 {U} US3	£28	25932	14	1868 QV: surcharged value 4d on 6d carmine (Type B), wmk Crown CC, perf 12½. Lightly MM with hinge traces. Some nibbled perfs especially at right where frame cut by perfs. Nice, fresh colour. Cat. £150 {MH} US2 (image available online only)	£55
25887	13-14	1864-80 perf 12½ 4d, Types A and B, cork cancels, v.g.u. Cat. £110 {U} US3	£28	25933	14	1868 QV: 4d carmine (Type B). No gum. MINT Cat. £150 {MH} US4	£14
25888	14	1864-80 perf 12½ 4d, Type B (words 18mm long), centred to SE, heavy m.m. Cat. £150 {MH} US3	£33	25934	14	1868 4d carmine (Type B) surcharge, CC Wmk, good used. Cat. £60 {U} US	£36
25889	14	1864-80 CC perf 12½ 4d carmine mint, heavily mounted, creased Cat. £150 {MH} US3	£21	25935	20	1868 QV: 5s orange (Type B), wmk Crown CC, perf 12½. Lightly MM with hinge trace. Couple of nibbled perfs, and perfs not fully punched through at top. Cat. £60 {MH} US2 (image available online only)	£28
25890	14	1864-80 CC perf 12½ 4d carmine Type B mint, light crease Cat. £150 {MH} US2 (image available online only)	£39	25936	20	1868 QV: 5/- orange (Type B) in a left marginal horizontal pair. LMM Cat. £120 {MH} US4	£44
25891	15	1864-80 CC perf 12½ 4d carmine rose Type B fresh unused no gum Cat. £325 {MH} US2 (image available online only)	£62	25937	20x	1868 QV: 5/- orange (Type B) with Wmk reversed. LMM Cat. £200 {MH} US4 (image available online only)	£63
25892	16a	1864-80 perf 12½ 6d ultramarine, light cancel, v.g.u. Cat. £85 {U} US3	£21	25938	7	1868 QV: 1d lake optvd Type B (bar 14½mm long), wmk Crown CC, perf 12½. Mint, no gum, heavy h/r's. Some damaged perfs. Cat. £60 {MH} US3	£9
25893	16a	1864-80 CC 6d ultramarine fresh mint, flat gum, fine Cat. £550 {MH} US PH Plate 56	£178	25939	7	1868 QV: 1d lake Type B. No gum. MINT Cat. £225 {MH} US4	£20
25894	16a	1864-80 CC perf 12½ 6d ultramarine fresh m.m., very fine Cat. £550 {MH} US3 PH Plate 56	£191	25940	9	1868 QV: surcharged value 2d on 6d yellow (Type B), wmk Crown CC, perf 12½. Fine mint, hinge traces. A few nibbled perfs and centred N where frame at top cut by perfs. Lovely fresh colour. Cat. £190 {MH} US2 (image available online only)	£55
25895	17	1864-80 CC perf 12½ 1s deep yellow green Type A fresh unused, traces of gum Cat. £450 {MH} US2 PH Plate 56	£94	25941	9	1868 QV: 2d yellow Type B MM Cat. £190 {MH} US4	£52
25896	17	1864-80 CC perf 12½ 1s deep yellow green Type A fresh m.m., fine Cat. £450 {MH} US2 PH Plate 56	£172	25942	16	1871 QV: 6d dull blue, wmk Crown CC, perf 12½. Fine used, h/r. Some nibbled perfs and centred W where frame cut by perfs. Cat. £140 {U} US2 (image available online only)	£39
25897	17/19	1864-80 1s greens set with Type A, B & C surcharges, good to fine used (3) Cat. £183 {U} US	£107	25943	8	1871 QV: 1d lake, optvd Type C, wmk Crown CC, perf 12½. Lightly MM, small h/r. Damaged/missing perfs. Spacefiller. Cat. £140 {MH} US3	£10
25898	18	1864-80 CC perf 12½ 1s deep yellow green used, some rough perfs Cat. £130 {U} US3 (image available online only)	£28	25944	8	1871 QV: 1d lake, optvd Type C (bar same length as words), wmk Crown CA, perf 12½. Mint, no gum. Cat. £140 {MH} US3	£15
25899	20	1864-80 5s orange (Type B), CC Wmk, used with barred cancel. Cat. £70 {U} US	£36	25945	8	1871 QV: 1d lake (Type C). LMM Cat. £140 {MH} US4	£49
25900	20	1864-80 CC perf 12½ 5s orange handstamped Specimen mint, stained on reverse, couple of short perfs {S} US3	£17	25946	10	1873 QV: surcharged value 2d on 6d yellow (Type C), wmk Crown CC, perf 12½. Fine mint, hinge traces. A few nibbled perfs and centred SE where frames at right and base cut by perfs. Cat. £160 {MH} US2 (image available online only)	£47
25901	20	1864-80 CC perf 12½ 5s orange mint, slight perf faults Cat. £60 {MH} US3	£10	25947	10	1873 QV: 2d yellow (Type C). MM Cat. £160 {MH} US4	£46
25902	20	1864-80 CC perf 12½ 5s orange mint, slight perf faults Cat. £60 {MH} US3	£10	25948	16a	1873 QV: 6d ultramarine LMM Cat. £550 {MH} US4 PH Plate 56	£194
25903	20,20a	1864-80 CC 5s orange, 5s yellow fresh mint, part original gum Cat. £510 {MH} US PH Plate 56	£178	25949	16a	1873 QV: 6d ultramarine FU Cat. £85 {U} US4	£25
25904	21	1864-80 perf 14 x 12½ 1d lake, gum bend, h/r, fresh m.m. Cat. £85 {MH} US3	£19	25950	16a	1873 6d ultramarine, CC Wmk, used. Cat. £85 {U} US	£49
25905	21	1864-80 CC perf 14x12½ 1d lake left marginal block of four fresh mint, fine Cat. £340 {MH} US3 (image available online only)	£123	25951	18	1876 QV: 1s deep green (Type B), wmk Crown CC, perf 12½. Mint, h/r and traces, large part o.g. Poor perfs, some not fully punched through. Cat. £750 {MH} US2 PH Plate 56	£78
25906	21-6	1864-80 perf 14 x 12½ 1d to 1s, 3d with cds, very good used. (6) Cat. £295 {U} US3 PH Plate 56	£75	25952	21	1876 QV: surcharged value 1d on 6d lake (Type B), wmk Crown CC, perf 14x12½. Lightly MM with hinge trace. Nicely centred. Cat. £85 {MH} US2 (image available online only)	£35
25907	24y	1864-80 CC perf 14x12½ 4d carmine wmk inverted and reversed fresh mint, part original gum Cat. £180 {MH} US	£62	25953	21	1876 QV: 1d lake Type B MM Cat. £85 {MH} US4	£25
25908	27	1864-80 perf 14 1d lake, h/r, fresh m.m. Cat. £100 {MH} US3	£28	25954	21	1876 QV: 1d lake Type B LMM Cat. £85 {MH} US4	£26
25909	27,30	1864-80 perf 14 1d and 1s, odd light tone spot, unused no gum. Cat. £122 {MH} US3	£11	25955	21	1876 CC 1d lake perf 14x12½ handstamped Specimen fine m.m. {S} US3	£17
25910	27-30	1864-80 perf 14 set to 1s, various cork cancels, v.g.u.(4) Cat. £127 {U} US3	£30	25956	21/26	1876 QV perf 14 x 12½ definitive set (less 3d - SG 23), CC Wmk, 4d carmine with inverted/reversed Wmk, fine used (5) Cat. £225 {U} US	£134
25911	28	1864-80 perf 14 2d yellow, fresh, h/r, fine m.m. Cat. £160 {MH} US3 (image available online only)	£41	25957	22	1876 QV: 2d yellow (Type B), wmk Crown CC, perf 14x12½. Fine used with 'dots' cancellation. Centred E, frame at right cut by perfs. Cat. £50 {U} US2	£16

Lot No	Cat No	Description	Estimate
St. Helena - continued			
25958	22	1876 QV: 2d yellow (Type B), wmk Crown CC, perf 14x12½. Lightly MM with h/r and trace. Nibbled perf and missing NW corner perf. Centred S where frame cut by perfs. Cat. £140 {MH} US2 (image available online only)	£43
25959	22	1876 QV: 2d yellow Type B MM Cat. £140 {MH} US4	£41
25960	22	1876 CC perf 14x12½ 2d yellow handstamped Specimen unused with a little gum {S} US3	£14
25961	23	1876 QV: 3d purple (Type B), LMM Cat. £350 {MH} US4 PH Plate 56	£124
25962	23	1876 CC perf 14x12½ 3d purple fresh mint, patchy gum Cat. £350 {MH} US2 PH Plate 56	£102
25963	24	1876 QV: surcharged value 4d on 6d carmine (Type B), wmk Crown CC, perf 14x12½. Lightly MM with small h/r. Centred W where frame cut by perfs. Lovely, fresh colour. Cat. £170 {MH} US2 (image available online only)	£70
25964	24	1876 QV: surcharged value 4d on 6d carmine (Type B), wmk Crown CC, perf 14x12½. Good used, h/r. Cat. £65 {U} US2 (image available online only)	£24
25965	24	1876 CC perf 14x12½ 4d carmine fresh mint, light crease Cat. £170 {MH} US3 (image available online only)	£34
25966	24	1876 CC perf 14x12½ 4d carmine handstamped Specimen fresh mint, light crease {S} US3 (image available online only)	£28
25967	26	1876 QV: 1s deep green (Type C), wmk Crown CC, perf 14x12½. Mint, h/r and traces, part o.g. Centred NE where frame at right cut by perfs. Adjacent stamp at left visible. Cat. £900 {MH} US2 PH Plate 56	£275
25968	24	1880 CC perf 14 1d lake fine m.m. Cat. £170 {MH} US2 (image available online only)	£62
25969	27	1880 QV: surcharged value 1d on 6d lake (Type B), wmk Crown CC, perf 14. Mint, large h/r, part o.g. Centred N, frame at top cut by perfs. Lovely colour. Cat. £100 {MH} US2	£24
25970	27	1880 QV: 1d lake Type B MM Cat. £100 {MH} US4	£29
25971	27	1880 QV: 1d lake Type B. No gum. MINT Cat. £100 {MH} US4	£9
25972	27	1880 CC perf 14 1d lake with extra perforations at left fresh m.m. Cat. £100 {MH} US3 (image available online only)	£33
25973	27	1880 CC perf 14 1d lake handstamped Specimen fine unused no gum {S} US3	£21
25974	27	1880 CC perf 14 1d lake fresh m.m. Cat. £100 {MH} US3 (image available online only)	£30
25975	27	1880 CC perf 14 1d lake fresh mint Cat. £100 {MH} US3 (image available online only)	£33
25976	27	1880 CC perf 14 1d lake unused no gum Cat. £100 {MH} US2	£16
25977	27/30	1880 QV perf 14 definitive set, CC Wmk, fine used (4) Cat. £127 {U} US	£67
25978	28	1880 QV: 2d yellow, ovpt Type B, wmk Crown CA, perf 14. Good used, h/r, circular grill cancellation. Cat. £45 {U} US3	£14
25979	28	1880 QV: 2d yellow, ovpt Type B, wmk Crown CC, perf 14. Good used, h/r. Cat. £45 {U} US3	£16
25980	28	1880 QV: surcharged value 2d on 6d yellow (Type B), wmk Crown CC, perf 14 in horizontal pair. Lightly MM, small h/r across central perfs. Good perfs all round. Left hand stamp printed higher than right hand stamp. LH top frame and RH bottom frame clipped by perfs. Cat. £320 {MH} US2 PH Plate 56	£157
25981	28	1880 CC perf 14 2d yellow mint, traces of gum toning Cat. £160 {MH} US2 (image available online only)	£39
25982	28	1880 CC perf 14 2d yellow fresh m.m. Cat. £160 {MH} US3 (image available online only)	£54
25983	29	1880 QV: 6d milky blue, wmk Crown CC, perf 14. Mint, h/r, no gum. Couple of nibbled perfs at tight and light discolouration on perf tips. Cat. £550 {MH} US2 PH Plate 56	£78
25984	30	1880 QV: 1s yellow-green, ovpt Type B, wmk Crown CC, perf 14. Lightly MM, large part o.g. Cat. £22 {MH} US3	£7
25985	30	1880 QV: 1s yellow-green, wmk Crown CC, perf 14. Lightly MM, large part o.g. Centred SW where both frames cut by perfs. Cat. £22 {MH} US3	£7
25986	30	1880 QV: 1s deep green (Type B), wmk Crown CC, perf 14. Lightly MM with hinge trace. Centred SW, both frames clipped by perfs. Cat. £22 {MH} US2	£10
25987	30	1880 CC perf 14 1s yellow green fresh mint block of four Cat. £88 {MH} US2 (image available online only)	£39
25988		1880-1902 A small mint range with five surcharged QV values to 1/-, 1890 QV key types set of 7 & KEVII 1902 ½d & 1d. Clean & fine (14) Cat. £265 {MH} US6	£45
25989		1880-1972 A mainly used collection on leaves from a small QV range (incl. a few remainder cancels), KEVII vals to 2½d, then a useful KGV range including a few low value Centenary pictorials mint, KGV vals to 1/-(m & u) plus a later general QEII selection with commem vals to 2/6. Mostly very fine (100+) Cat. £250 {MX} US6	£32
25990	34/226+	1884-1976 A small collection of mainly odd values, from QV vals to 1/-om 6d, 1890 ½d, 1d & 1½d mint, KEVII vals to 4d mint, KGV m & u vals to 4d, odd KGV then QEII with a few cheap sets. Very clean lot(48) Cat. £160 {MX} US5	£25
25991		1884-1980 Mint and used duplicated collection on leaves(few 100s), also Ascension, Tristan da Cunha, mainly low to middle values, mixed condition {CC} US5	£49
25992	34a	1884-94 CA ½d emerald var. 'N' and 'Y' spaced fresh unused no gum Cat. £1100 {MH} US3 PH Plate 56	£204
25993	35	1884-94 CA ½d green(17mm) fine used block of 18, cork cancels Cat. £396 {CC} US3	£137
25994	35a	1884-94 CA ½d green words 17m.m. long with 'N' and 'Y' widely spaced very fine used Cat. £700 {U} US2 PH Plate 56	£313
25995	35x-44	1884-94 QV wmk CA group ½d green wmk reversed mint with h/r. ½d green horiz joined pair used wmk reversed SG35x. 3d deep reddish lilac wmk reversed unused no gum SG42w. 4d sepia unused no gum & cds used SG43c. 6d grey m.m. SG44. (7). {MX}	£40
25996	36/45	1884-94 QV definitive set, CA Wmk, inc all three ½d surcharge types & both 4d types, good to fine used (11) Cat. £158 {U} US	£71

Lot No	Cat No	Description	Estimate
St. Helena - continued			
25997	36/45	1884-94 QV definitive set, CA Wmk, P14, fine mint (8 stamps) Cat. £140 {MH} PH Plate 56	£80
25998	36a	1884-94 CA ½d green word 14½ m.m. long with 'N' and 'Y' spaced making the word approx 1m.m. longer unused without gum, slightly stained on reverse Cat. £1600 {MH} US2 PH Plate 56	£275
25999	37	1884-94 1d, the red (plus wmk reversed) and pale red shades, 2d (part gum only), 2½d and 3d (2), fresh, fine m.m. (7) Cat. £42 {MH} US3	£10
26000	44	1884-94 6d grey, fresh, fine m.m. Cat. £48 {MH} US3	£11
26001	44	1884-94 CA 6d grey mint, disturbed gum. Cat. £48 {MH} US3	£14
26002	44	1884-94 CA 6d grey horiz pair fresh m.m., very fine Cat. £96 {MH} US3 (image available online only)	£33
26003	45	1884-94 1s yellow-green, horizontal pair, wrinkle on one, fresh m.m. Cat. £130 {MH} US3	£31
26004	45	1884-94 CA 1s yellow green horiz pair fresh m.m. Cat. £130 {MH} US3 (image available online only)	£48
26005	65	1884-94 1s yellow-green, some lightly toned perfs at top, h/r, most o.g. Cat. £65 {MH}	£13
26006	44	1887 QV: 6d grey, wmk Crown CA, perf 14. Lightly MM, large part o.g. Centred W where frame cut by perfs. Cat. £48 {MH} US3	£11
26007	44	1887 QV: 6d grey, wmk Crown CA, perf 14. Mint, large h/r. Cat. £48 {MH} US3	£14
26008	44	1887 QV: 6d grey. LMM Cat. £48 {MH} US4	£15
26009	44	1887 QV: 6d grey. MM Cat. £48 {MH} US4	£11
26010	43	1890 QV: 4d on 6d pale brown, wmk Crown CA, perf 14, words 16½mm long. Mint with h/r and trace. Centred E where frame at right clipped by perfs. Cat. £45 {MH} US2	£16
26011	43s	1890 QV: 4d on 6d sepia, wmk Crown CA, perf 14, ovpt 'SPECIMEN'. UM. A few nibbled perfs, NW corner perf missing and some perfs at left not fully punched through. {S} US2	£19
26012	46-52	1890 QV set 1d very slightly toned rest fine colours m.m. (7). Cat. £80 {MH} US4	£24
26013	48-9s & 52s	1890 QV 1½d red brown & green top left corner perf missing, 2d orange light corner crease & 10d brown diagonal crease, each ovpt diagonally hand stamped Specimen in violet 15mm. M.m. (3) Cat. £150 {S}	£50
26014	51s-52s	1890 QV 5d mauve & 10d brown ovpt Specimen in black 14.5mm very fine & fresh m.m. (2) Cat. £100 {S}	£60
26015	52	1890 QV 10d brown sound used. Cat. £70 {U}	£35
26016	46/52	1890-97 QV definitive set, CA Wmk, fine used (7) Cat. £140 {U} US	£80
26017	46/52	1890-97 QV definitive set, CA Wmk, fine mint (7 stamps) Cat. £80 {MH} PH Plate 57	£50
26018	46-50	1890-97 QV: short set of 5v to 2½d, wmk Crown CA, perf 14. Mint with h/r or trace. Cat. £49 {MH} US	£18
26019	46-52	1890-97 set to 10d, h/r, m.m. (7) Cat. £80 {MH} US3	£19
26020	46-52	1890-97 QV: Key type - set of 7v, ½d to 10d, wmk Crown CA, perf 14. Light to very lightly MM, 2d UM. Cat. £80 {MH} US2	£35
26021	46-52	1890-97 set to 10d mint (some gum yellowing), plus ½d (cds) and 1d postally used and 1½d to 10d with violet grill cancels. (14) Cat. £91 {X} US3	£21
26022	46-54	1890-97 set to 10d, 1902 ½d and 1d, h/r, m.m. (9) Cat. £97 {MH}	£40
26023	36	1893 QV: ½d green, wmk Crown CA, perf 14 (HALFPENNY 14½mm long). UM horizontal pair. {MH} US (image available online only) ...	£9
26024	40s	1893 QV: 2½d on 6d ultramarine, wmk Crown CA, perf 14, ovpt 'SPECIMEN'. Mint with very light hinge trace. Centred W, frame at left cut by perfs. Good perf all round. Retail price cf£50. {S} US2 (image available online only)	£39
26025	40s	1893 QV 2½d on 6d ultramarine ovpt Type 10 Specimen, very fine l.m.m. {S}	£40
26026	41s	1893 QV: 3d on 6d deep mauve, wmk Crown CA, perf 14, ovpt 'SPECIMEN'. Mint with small h/r and trace. Centred SW, frame at left cut by perfs. Good perf all round. Retail price cf£25. {S} US2	£19
26027	43c	1894 QV: 4d sepia, words 17mm long, wmk Crown CA, perf 14. Lightly MM, h/r. Centred W where frame clipped by perfs. Cat. £27 {MH} US3 ...	£9
26028	45	1894 QV: 1s yellow-green, wmk Crown CC, perf 14. Fine used, Cat. £30 {U} US3	£10
26029	45	1894 QV: 1s yellow-green, wmk Crown CA, perf 14. Mint with h/r and trace. Centred SW, frame at left cut by perfs. Cat. £65 {MH} US2 (image available online only)	£24
26030	45	1894 QV: 1s yellow-green, wmk Crown CA, perf 14. Very fine used, h/r. Centred SW, frame at left cut by perfs. Cat. £30 {U} US3	£9
26031	45	1894 QV: 1/- yellow green. VLMM Cat. £65 {MH} US4	£23
26032	50s	1896 QV: Key type - 2½d ultramarine, wmk Crown CA, perf 14, ovpt 'SPECIMEN'. Mint with h/r and small thin. Pro-rata specimen value £70. {S} US2	£11
26033	52	1896 QV: 10d brown, wmk Crown CA, perf 14. Fine used, cancelled 'AP 04/01'. Cat. £70 {U} US3 (image available online only)	£23
26034	52s	1896 QV: Key type - 10d brown, wmk Crown CA, perf 14, ovpt 'SPECIMEN'. Mint with h/r and small thin. Pro-rata specimen value £110. {S} US2 (image available online only)	£43
26035		1901 Piece cut from cover with 1d on 6d red SG37 tied with dumb cancel of short oblong blocks making up a sq identified by Robson Lowe as Type X. Full St Helena Code C Ap 27 01 cds cancel. To left in violet Double ring Censor Prisoners of War with manuscript initials in centre. Torn through and reinforced on rear. Piece cut from OHMS brown envelope with superb strike of The Castle St Helena 29 Oct 1892 oval cachet with manuscript initials. Front mourning cover 2 x ½d SG36 tied indistinct cds addressed to Par Cornwall (3 items). {U}	£30
26036		1901 Boar War period COGH 1d SG59 tied with very fine & clear Green Point Dec 12 1900 cds cancel. Addressed to St Helena. Double ring in violet, Censor Prisoner of War with Green Point in centre. St Helena arrival Ja 8 1901 full cds on front. Vertical fold & slightly soiled. {C} PH Plate 69	£50
26037	53/67a	1902 ½d and 1d, 1908-11 2½d, 4d and 6d, fresh m.m. (5) Cat. £85 {MH} US3	£23

Lot No	Cat No	Description	Estimate	Lot No	Cat No	Description	Estimate
St. Helena - continued				St. Helena - continued			
26038	53/67b	1902 1/2d (pulled perf at top) and 1d, 1908-11 2 1/2d (5, incl. paler shade is u.m. block of 4) plus both papers of 4d and 6d, fine mint. (11) Cat. £117 {MH} US3	£37	26084	83s-84s	1912 KGV: Key Types - 4d black and red/yellow & 6d dull and deep purple, ovpt 'SPECIMEN', wmk Mult Crown CA, perf 14. Lightly MM with hinge trace. Cat. £140 {S} US2 (image available online only)	£70
26039		1902-11 KEVII Used definitive group, inc 1902 CA Wmk set & 1908-11 MCA Wmk set to 6d, fine used (5) Cat. £105 {U} US	£53	26085	84/91	1912 6d, 1913 4d (2) and 6d, 1922 1d to 3d, h/r, m.m. (7) Cat. £69 {MH} US3	£16
26040		1902-11 KEVII mint group, inc 1902 set CA Wmk, 1908-11 set to 6d, MCA Wmk, mint (5) Cat. £42 {MH}	£25	26086	72-79	1912-13 KGV: Short set of pictorial definitives, 1/2d to 1s (8), mint with h/r. Cat. £50 {MH} US	£18
26041		1902-73 Balance collection in mounts on album pages, spanning 1902 to 1973. Mixed, mainly both mint and used, note KEVII with values to 6d, KGV values to 4d, KGV omnibus issues (ex RSV) and QEII commems to 1973 Royal Wedding. Condition, generally above average including fine. Estimated catalogue value £380. c300 stamps and 2 covers. {CC} US3	£85	26087	72-81	1912-13 KGV: full definitive set of 10v to 3s, wmk Mult Crown CA. Lightly MM with hinge trace. Cat. £160 {MH} US3	£58
26042	55/60	1903 KEVII: Definitives FU Cat. £160 {U} US4	£56	26088	83/86	1912-13 KGV definitive sets, MCA Wmk, fine used (4) Cat. £80 {U} US	£49
26043	55/60	1903 KEVII: Definitives MM Cat. £120 {MH} US4	£35	26089	83/86	1912-13 KGV definitive sets, MCA Wmk, P14, very fine mint (4) Cat. £41 {MH}	£27
26044	55/60	1903 KEVII Pictorial definitive set, CC Wmk, fine used (6) Cat. £160 {U} US	£98	26090	72,etc	1912-16 MCA set ex 1d(9) fine m.m. Cat. £150 {MH} US5	£39
26045	55/60	1903 KEVII pictorial set, CC Wmk, P14, very fine mint (6) Cat. £120 {MH} PH Plate 57	£75	26091	72/80	1912-16 KGV Pictorial definitive short set to 2s, fine used (9) Cat. £250 {U} US	£134
26046	55-59	1903 KEVII: short definitive set of 5v to 1s, wmk Crown CC, perf 14. Fine used, h/r or trace. Cat. £80 {U} US3	£23	26092	72/81	1912-16 KGV Pictorial set, CA Wmk, P14, very fine mint (10) Cat. £160 {MH} PH Plate 57	£110
26047	55-60	1903 KEVII: definitive set of 6v to 2d, wmk Crown CC, perf 14. Mint, large h/r (incl 2s) or light hinge trace. Cat. £120 {MH} US3	£34	26093	72-79	1912-16 GV pictorial short set to 1/- each cds fine used with extra 1d shade SG73a. (9). Cat. £150 {U} PH Plate 57	£90
26048	55-60	1903 KEVII: Pictorial set of 6v, 1/2d to 2s, wmk Crown CC, perf 14. Mint, h/r or trace, 1/2d & 8d UM, 8d also lower marginal. Cat. £120 {MH} US2	£55	26094	72-81	1912-16 set to 3s, incl. 1d shade, h/r, m.m. (11) Cat. £170 {MH} US3 (image available online only)	£48
26049	55-60	1903 set to 2s, h/r, m.m. (6) Cat. £120 {MH} US3	£30	26095	72-81	1912-16 KGV: full set of 10v to 3s plus 1d shade, wmk Mult Crown CA, perf 14. Lightly MM with hinge trace, 1d black and scarlet with h/r. Cat. £170 {MH} US3	£58
26050	55-60	1903 set to 2s, extra copies of 1/2d, 1d and 2d, light gum toning on 8d, m.m. (9) Cat. £136 {MH} US3 (image available online only)	£33	26096	72-81	1912-16 KGV: Pictorial Issue - set of 10v, 1/2d to 3s plus 1d black and scarlet, wmk Mult Crown CA, perf 14. Mint with h/r or trace. Cat. £170 {MH} US2	£67
26051	55-60	1903 set to 2s (centred to SE), 1s is creased, h/r, m.m. (6) Cat. £120 {MH}	£40	26097	72-81	1912-16 set to 3s, incl. 1d shade, gum toning on white backs, l.m.m. (11) Cat. £170 {MH} US3 (image available online only)	£41
26052	55-60	1903 EwdVII Views part set (Excl 8d), cds fine used. (5). Cat. £130 {U} PH Plate 57	£75	26098	72-81	1912-16 set to 3s (light rubbing, water staining at bottom), incl. 1d shade, fine used. (11) Cat. £367 {U} US3 (image available online only)	£75
26053	55-60	1903 E7 pictorial set wmk CC very fine cds used. (6) Cat. £160 {U} US4	£58	26099	72-81	1912-16 Pictorial set plus 1d shade(11) mint, the 8d,3s have gum creasing Cat. £170 {MH} US3	£41
26054	55-60	1903 Pictorial set(6) v.f.u. Cat. £160 {U} US6	£40	26100	81	1912-16 Pictorial 3s black and violet very fine used Cat. £160 {U} PH Plate 57	£90
26055	55-60	1903 EwdVII wmk Crown CC cset mint 2d & 1/- very fine l.m.m. 2/- overall toned gum. Cat. £110 {MH} US7	£22	26101	73,78 & 91	1912-22 GV pictoria; 1d black & carmine red & 8d black & dull purple (this with light diagonal crease), both top left corner marginal Plate 1 singles u.m. 3d bright blue wmk Script bottom right corner marginal Plate 1 single m.m. (3). {UM}	£34
26056	55-60	1903 Pictorial set(6) fresh m.m. Cat. £120 {MH} US3	£48	26102	72-81	1912-26 set to 3s, edge gum stain on 3d and adherence on 1s, yellowed gum, h/r, m.m. (10) Cat. £160 {MH} PH Plate 57	£46
26057	55s-56s	1903 EwdVII wmk Crown CC 1/2d & 1d ovpt Specimen, both very fine l.m.m. (2) {MH} US7 (image available online only)	£29	26103	85	1913 GV 4d black & red on yellow Postage Postage left marginal block of 4 very fine & fresh u.m. (l.m.m. in margin). Cat. £32 {UM}	£26
26058	55s-60s	1903 KEVII: Pictorial issue - set of 6v, 1/2d to 2s ovpt 'SPECIMEN', wmk Crown CC, perf 14. Lightly MM with light hinge trace. Cat. £275 {S} US2 PH Plate 57	£137	26104	85-86	1913 KGV: Key Types - 4d black and red/yellow & 6d dull and deep purple, wmk Mult Crown CA, perf 14. Lightly MM with small h/r. Cat. £22 {MH} US2	£8
26059	55w	1903 KEVII: 1/2d brown & grey green with WMK INVERTED. LMM Cat. £225 {MH} US4 PH Plate 57	£79	26105	85-86	1913 KGV: Key Types - 4d black and red/yellow & 6d dull and deep purple, wmk Mult Crown CA, perf 14. Lightly MM with hinge trace. Cat. £22 {MH} US2	£10
26060	55w	1903 EwdVII wmk Crown CC 1/2d brown & grey green wmk inverted very fine l.m.m. Cat. £225 {MH} US7 (image available online only)	£59	26106	85s-86s	1913 KGV: Key Types - 4d black and red/yellow & 6d dull and deep purple, ovpt 'SPECIMEN', wmk Mult Crown CA, perf 14. Lightly MM with hinge trace. Both o/c to E where frames at right clipped by perfs. Cat. £140 {S} US2 (image available online only)	£59
26061	55w var	1903 KEVII: Pictorial issue - 1/2d brown and grey-green, wmk Crown CC with variety 'WMK INVERTED', perf 14. Lightly MM, h/r and trace. Centred NE. Cat. £225 {MH} US2 PH Plate 57	£106	26107	73a	1916 GV pictorial 1d black & scarlet top right corner marginal Plate 1 block of 4, very fine u.m. {UM}	£40
26062	58	1903 KEVII: 8d black & brown FU Cat. £35 {U} US4	£12	26108	73a	1916 GV pictorial 1d black & scarlet top marginal block of 6 (2x3) very fine u.m. Cat. £60 {UM}	£50
26063	59	1903 KEVII: 1/- brown & brown orange FU Cat. £40 {U} US4	£14	26109	87-88	1916-19 GV 1d black & scarlet ovpt War Tax One Penny Type 20 & War Tax 1d Type 21 each as very fine cds used blocks of 4 Cat. £48 {U}	£40
26064	59	1903 1s brown & brown orange, good used. Cat. £40 {U} US	£25	26110		1922 Badge of Colony wmk Script odd values with 1d grey & green in unused no gum block of 4. 1 1/2d rose-red m.m. overall toned gum. 2d grey & slate bottom marginal Plate 1 single m.m. light overall toned gum. 2/6d grey & red on yellow right marginal single m.m. in margin stamp u.m. SG98, 99, 100 & 109. (7) {MH}	£20
26065	60	1903 KEVII: Pictorial issue - 2s black and violet, wmk Crown CC, perf 14. Mint with h/r and trace. Centred SW. Cat. £65 {MH} US2 (image available online only)	£24	26111	100c	1922 Badge of Colony wmk Script 2d grey & slate, listed variety "Cleft Rock" overall toned gum with patch of gum missing from previous hinge. Cat. £150 {MH}	£40
26066	60	1903 CC Pictorial 2s black and violet very fine used Cat. £100 {U} PH Plate 57	£60	26112	100c	1922 GV 2d grey & slate very faint indistinct cancel with variety 'Cleft rock' Cat. £180 {U} US4 (image available online only)	£44
26067	60	1903 EwdVII View 2/- black & violet cds used one missing perf at left. Cat. £95 {U}	£30	26113	101c	1922 Badge of Colony wmk Script 3d bright blue listed variety "Cleft Rock", very fine l.m.m. Cat. £120 {MH}	£65
26068	55 56 64	1903-08 EwdVII 1/2d brown & grey green & 1d black & carmine both as left marginal Plate 1 singles very fine l.m.m. 2 1/2d blue top marginal Plate 1 single l.m.m. with couple of tone marks in margin. (3). {MH}	£26	26114	101c	1922 Badge of Colony wmk Script 3d bright blue listed variety "Cleft Rock" horiz joined pair (not marginal), very fine l.m.m. Cat. £120 {MH} PH Plate 57	£75
26069	66	1908 EwdVII 4d black & red on yellow chalky very fine part 1908 cds cancel. Cat. £40 {U}	£25	26115	101var	1922 Badge of Colony wmk Script 3d bright blue unlisted by SG but recognised by specialist collectors from position 8 - Large break in top vignette frame between rock and fore mast m.m. with h/r. {MH}	£20
26070	67	1908 KEVII: Key Type - 6d deep and dull purple, wmk Mult Crown CA, chalk surfaced paper perf 14. Mint with h/r. Cat. £48 {MH} US2	£19	26116	104a	1922 KGV: 6d grey & bright purple with BROKEN MAINMAST variety MM Cat. £300 {MH} US4 PH Plate 57	£100
26071	67	1908 KEVII: 6d dull & deep purple. LMM Cat. £48 {MH} US4	£16	26117	104b	1922 KGV: 6d grey & bright purple with TORN FLAG variety. VLMM Cat. £300 {MH} US4 PH Plate 57	£112
26072	67a	1908 KEVII: 6d dull & deep purple with DAMAGED FRAME AND CROWN variety. Odd very light gum tone. MM Cat. £750 {MH} US4 PH Plate 57	£146	26118	106b	1922 KGV: 1/- grey & brown with TORN FLAG variety. LMM Cat. £500 {MH} US4 PH Plate 57	£175
26073	70	1908 KEVII: Key Type - 10s green and red/green, wmk Crown CA, chalk surfaced paper perf 14. Mint with h/r and trace. Cat. £275 {MH} US2 PH Plate 57	£110	26119	106c	1922 KGV: 1/- grey & brown with CLEFT ROCK variety. LMM Cat. £350 {MH} US4 PH Plate 57	£124
26074	64-7	1908-11 2 1/2d, 4d and 6d (light hinge), heavy m.m. (3) Cat. £68 {MH}	£28	26120	107	1922 Badge of Colony wmk Script 1/6d grey & green on green part cds fine used. Cat. £65 {U}	£40
26075	66	1908-11 MCA 4d black and red/yellow very fine used Cat. £40 {U}	£20	26121	108	1922 Badge of Colony wmk Script 2/- purple & blue on blue part cds cancel, v.f.u. Cat. £60 {U}	£40
26076	70	1908-11 10s, SE corner plate number '1' pair, light hinge in right margin possibly just touches a couple of perfs, o/wise very fresh and fine, u.m. Cat. £550 {UM} PH Plate 57	£350	26122	111	1922 KGV: Badge of St Helena - 7s.6d grey-brown and yellow-orange, wmk MSCA. Mint with hinge traces, large part o.g. Centred SW. Cat. £160 {MH} US2 (image available online only)	£51
26077	78	1912 KGV: 8d black and dull purple, wmk Mult Crown CA, perf 14. Fine used, SON postmark, smudged and illegible. Original gum, assumed CTO. Cat. £65 {U} US3	£21				
26078	78	1912 KGV: 8d black & dull purple. FU Cat. £65 {U} US4	£23				
26079	79	1912 KGV: 1s black/green, wmk Mult Crown CA, perf 14. Fine used, SON postmark, smudged and illegible. Original gum, assumed CTO. Cat. £35 {U} US3	£11				
26080	80	1912 KGV: 2s black and blue/blue, wmk Mult Crown CA, perf 14. Very fine used, h/r and trace, cds '23 JUN ??'. Cat. £110 {U} US3 (image available online only)	£37				
26081	83, 86	1912 4d (slight adherence) and 1913 6d, h/r, fresh m.m./o.g. (2) Cat. £29 {MH}	£10				
26082	83-91	1912 and 1913 4d and 6d values, 1916-19 WAR TAX 1d, 1922 set to 3d, l.m.m. (9) Cat. £82 {MH} US3	£19				
26083	83-91	1912 1922 single colour set (gum tone, short corner perf on 3d), basic issues complete, h/r, m.m. (9) Cat. £82 {MH}	£25				

Lot No	Cat No	Description	Estimate	Lot No	Cat No	Description	Estimate
St. Helena - continued				St. Helena - continued			
26123	111	1922 KGV: Badge of St Helena - 7s.6d grey-brown and yellow-orange, wmk MSCA. Mint with h/r and traces. Cat. £160 {MH} US2 (image available online only)	£62	26162	101a	1922-37 Badge Script 3d blue broken mainmast fine m.m. Cat. £140 {MH} US3 (image available online only)	£54
26124	111	1922 KGV: Badge of St Helena - 7s.6d grey-brown and yellow-orange, wmk MSCA. Mint with hinge traces, large part o.g. Paper undulation around central hinged area. Cat. £160 {MH} US2 (image available online only)	£39	26163	101b	1922-37 3d, with TORN FLAG variety, fresh, fine m.m. Cat. £140 {MH} US7 (image available online only)	£32
26125	112	1922 KGV: Badge of St Helena - 10s grey and olive-green, wmk MSCA. Very lightly MM with faint hinge trace, light gum toning. Cat. £180 {MH} US2 (image available online only)	£39	26164	101b	1922-37 Badge Script 3d blue torn flag fine m.m. Cat. £140 {MH} US3 (image available online only)	£54
26126	112	1922 Badge of Colony wmk Script 10/- grey & olive-green part 14 Ja 1927 cds cancel. Superb exceptional quality. Cat. £250 {U} PH Plate 57	£200	26165	101b	1922-37 Script 3d blue with torn flag fine m.m. Cat. £140 {MH} US2 (image available online only)	£62
26127	112	1922 GV 10/- grey & olive green m.m. with some h/r & top right corner perf missing. Cat. £170 {MH} US4 (image available online only)	£35	26166	101c	1922-37 KGV Badge of Colony - 3d Bright Blue bottom marginal with 'Cleft Rock' flaw, l.m.m. Cat. £120 {MH} US5 (image available online only)	£41
26128	113	1922 KGV: Badge of St Helena - 15s grey and purple/blue, wmk MSCA. Lightly MM with small h/r and hinge traces. Very light gum toning. Centred marginally to NE. Cat. £1100 {MH} US2 PH Plate 57	£470	26167	101c	1922-37 Script 3d blue with cleft rock mint, creased Cat. £120 {MH} US2 (image available online only)	£24
26129	89	1922 KGV: 1d green (printed in one colour), wmk Mult Script CA. Very fine used. Cat. £60 {U} US3 (image available online only)	£23	26168	103a	1922-37 Script Badge 5d green and deep carmine/green broken mainmast mint, light gum crease Cat. £275 {MH} US3 PH Plate 57	£82
26130	89	1922 KGV: 1d green FU Cat. £60 {U} US4	£21	26169	103c	1922-37 Script 5d green and deep carmine/green with cleft rock fresh m.m. Cat. £250 {MH} US2 PH Plate 57	£118
26131	89-91	1922 KGV: Pictorial issue printed in one colour. Set of 3v, 1/2d, 1 1/2d & 3d, wmk MSCA, perf 14. Lightly MM with small h/r. Cat. £35 {MH} US2	£14	26170	104,104a	1922-37 Script 6d grey and bright purple horiz pair with margin at left, one with cleft rock, fresh m.m. Cat. £308 {MH} US2 PH Plate 57	£141
26132	89-91	1922 KGV: Pictorial issue printed in one colour. Set of 3v, 1/2d, 1 1/2d & 3d, wmk MSCA, perf 14. Lightly MM with small remains of large hinge. Cat. £35 {MH} US2	£11	26171	104a	1922-37 Script 6d grey and bright purple with broken mainmast fresh m.m. Cat. £300 {MH} US2 PH Plate 57	£141
26133	89-91	1922 KGV: set of 3v to 3d (printed in one colour), wmk Mult Script CA. Mint, h/r on 1d & 1 1/2d, trace on 3d. Cat. £35 {MH} US3	£12	26172	104a	1922-37 Script 6d grey and bright purple with broken mainmast mint, slight stains Cat. £300 {MH} US2 (image available online only)	£55
26134	91	1922 KGV: 3d bright blue FU Cat. £100 {U} US4	£35	26173	104b	1922-37 Badge Script 6d grey and bright purple torn flag fine m.m. Cat. £300 {MH} US3 PH Plate 57	£116
26135	93	1922 Badge of Colony 1/6d grey & green wmk MCA full St Helena 1924 cds cancel v.f. used. Cat. £70 {U}	£42	26174	104c	1922-37 Script 6d grey and bright purple with broken mainmast mint, a few tone spots on gum Cat. £275 {MH} US2 (image available online only)	£55
26136	93	1922 Badge of Colony 1/6d grey & green wmk MCA part cds cancel v.f. used. Cat. £70 {U}	£42	26175	104c	1922-37 Script 6d grey and bright purple lower left corner marginal with cleft rock mint, heavy crease Cat. £275 {MH} US2 (image available online only)	£39
26137	93b	1922 KGV: 1s6d grey & green/blue green with TORN FLAG variety. LMM Cat. £550 {MH} US4 PH Plate 57	£206	26176	105,105b	1922-37 Script 8d grey and bright violet horiz pair, one with torn flag, fresh m.m. Cat. £205 {MH} US2 PH Plate 57	£94
26138	94	1922 Badge of Colony 2/6d grey & red on yellow wmk MCA part cds cancel v.f. used. Cat. £75 {U}	£45	26177	105a	1922-37 Script 8d grey and bright violet with broken mainmast fresh m.m. Cat. £200 {MH} US2 PH Plate 57	£94
26139	97-106	1922 Badge of Colony wmk Script short set to 1/- with both shades of 1/2d fine cds used. (10). Cat. £60 {U}	£36	26178	105b	1922-37 Badge Script 8d grey and bright violet torn flag fresh m.m. Cat. £200 {MH} US3 PH Plate 57	£75
26140	97a	1922 Badge of Colony wmk Script 1/2d grey & black in block of 9, Row 2/1 with listed variety "Broken Mainmast" u.m. with overall toned gum and perf separation between top & middle right. {UM} (image available online only)	£100	26179	105c	1922-37 Script 8d grey and bright violet with cleft rock fresh m.m. Cat. £180 {MH} US2 PH Plate 57	£78
26141	97c	1922 Badge of Colony wmk Script 1/2d grey & black bottom left corner marginal pair Plate 1, with stamp 5/1 listed variety "Cleft Rock Flaw" very fine l.m.m. Cat. £75 {MH} PH Plate 58	£60	26180	106a	1922-37 Script 1s grey and brown with broken mainmast fresh m.m., light gum crease Cat. £375 {MH} US2 PH Plate 57	£157
26142	97h	1922 Badge of Colony wmk Script 1/2d grey black & black very fine used block of 4. Cat. £30 {U}	£22	26181	106b	1922-37 Script 1s grey and brown with torn flag fresh m.m. Cat. £500 {MH} US2 PH Plate 57	£235
26143	98a	1922 Badge of Colony wmk Script 1d grey & green left marginal horiz joined pair with left showing listed variety "Broken Mainmast" very fine u.m. Cat. £85 {UM}	£70	26182	106c	1922-37 Script 1s grey and brown with cleft rock mint, traces of gum toning Cat. £350 {MH} US2 PH Plate 57	£110
26144	98c	1922 Badge of Colony wmk Script 1d grey & green listed variety "Cleft Rock Flaw" m.m. with light overall toned gum. Cat. £75 {MH}	£30	26183	106c	1922-37 Script 1s grey and brown with cleft rock used, blunt lower right corner Cat. £475 {U} US2 (image available online only)	£38
26145	98c	1922 Badge of Colony wmk Script 1d grey & green bottom left corner marginal pair Plate 1, with stamp 5/1 listed variety "Cleft Rock Flaw" very fine l.m.m. Cat. £75 {MH}	£50	26184	107	1922-37 1s6d grey & green/green 'Badge of St Helena', MSCA Wmk, fine used. Cat. £65 {MH} US	£40
26146	99a	1922 KGV: 1 1/2d rose red with BROKEN MAINMAST variety. LMM Cat. £100 {MH} US4	£35	26185	107,107c	1922-37 Script 1/6d grey and green/green lower marginal Plate 1 block of four, one with cleft rock, mint, gum creasing Cat. £501 {MH} US2 (image available online only)	£157
26147	99b	1922 Badge of Colony wmk Script 1 1/2d rose red bottom marginal block of 4 positional with listed variety "Torn Flag". Top 2 u.m. bottom 2 l.m.m. {UM} PH Plate 34	£85	26186	107a	1922-37 Script 1/6d grey and green/green with broken mainmast fresh m.m. Cat. £475 {MH} US2 PH Plate 57	£219
26148	92-95 part	1922-23 KGV: Badge of St Helena - 4d, 1s.6d & 5s, wmk Mult Crown CA, chalk surfaced paper. Mint with h/r or trace. Cat. £80 {MH} US2 (image available online only)	£32	26187	108	1922-37 Script 2s purple and blue/blue top marginal with Plate no. 1 fresh mint, light gum bends Cat. £27 {MH} US2	£11
26149	111	1922-27 7s6d, top marginal example, centred to left, diagonal gum crease, fresh u.m. Cat. £160 {UM} PH Plate 58	£50	26188	109	1922-37 KGV Badge of St Helena Wmk Multi Script CA - 2s6d Grey & Red/Yellow, f.u. with small h/r. (Small tone spot on back) Cat. £85 {U} US7 (B)	£17
26150	100,100c	1922-37 Script Badge 2d grey and slate lower left corner Plate 1 block of four, R.5/1 with cleft rock, unmounted mint, light gum creasing Cat. £164 {UM} US3 (image available online only)	£61	26189	109	1922-37 2s6d grey & red/yellow 'Badge of St Helena', MSCA Wmk, fine mint. Cat. £24 {MH} US	£15
26151	100,100c	1922-37 Script 2d grey and slate horiz pair, one with cleft rock, used, DE 18 27 cancel presumed to be forged Cat. £182 {U} US3 (image available online only)	£28	26190	109,109a	1922-37 Badge Script 2/6d grey and red/yellow horiz pair with margin at left, R.2/1 with broken mainmast, fresh m.m., very fine Cat. £474 {MH} US3 PH Plate 57	£191
26152	100a	1922-37 2d, with BROKEN MAINMAST variety, fine m.m. Cat. £160 {MH} US3 (image available online only)	£54	26191	109c	1922-37 Script 2/6d grey and red/yellow with cleft rock fine m.m. Cat. £425 {MH} US2 PH Plate 57	£195
26153	100a	1922-37 Script 2d grey and slate with broken mainmast v.f.u., large Registered cancel 5 SP 33 and Ascension cancel SP 5 33 Cat. £180 {U} US2 PH Plate 57	£86	26192	110	1922-37 5s grey & green/yellow 'Badge of St Helena', MSCA Wmk, fine mint. Cat. £50 {MH} US	£31
26154	100a	1922-37 Script 2d grey and slate with broken mainmast mint, slight surface abrasions Cat. £160 {MH} US2 (image available online only)	£24	26193	110	1922-37 Script 5s grey and green/yellow lower marginal with Plate number 1 fine mint Cat. £50 {MH} US2 (image available online only)	£24
26155	100a	1922-37 Script 2d grey and slate with broken mainmast v.f.u., part Registered cancel 23 AP 28 Cat. £180 {U} US2 PH Plate 57	£86	26194	111	1922-37 Script 7/6d grey brown and yellow orange fresh m.m. Cat. £160 {MH} US2 (image available online only)	£70
26156	100a	1922-37 Badge Script 2d grey and slate broken mainmast fine mint Cat. £160 {MH} US3 (image available online only)	£61	26195	111b	1922-37 Script 7/6d grey brown and yellow orange with torn flag fresh l.m.m., very fine Cat. £1400 {MH} US2 PH Plate 57	£705
26157	100c	1922-37 2d, with CLEFT ROCK variety, centred to NE, fine m.m. Cat. £150 {MH} US3 (image available online only)	£51	26196	113	1922-37 15s grey and purple/blue, fresh, very fine, m.m. SCARCE. Cat. £1100 {MH} PH Plate 57	£695
26158	100c	1922-37 Script 2d grey and slate with cleft rock fresh m.m. Cat. £150 {MH} US2 (image available online only)	£70	26197	113	1922-37 Script 15s grey and purple/blue fresh m.m., very fine Cat. £1100 {MH} US2 PH Plate 57	£529
26159	101,101a	1922-37 Script 3d blue horiz pair with margin at left, one with cleft rock, mint, light crease Cat. £143 {MH} US2 (image available online only)	£32	26198	113	1922-37 Script 15s grey and purple/blue fresh m.m., very fine Cat. £1100 {MH} US2 PH Plate 57	£529
26160	101,101c	1922-37 Script Badge 3d blue block of four, one with cleft rock, forged DE 18 27 cancels Cat. £212 {U} US3 (image available online only)	£28	26199	113s	1922-37 15s grey and purple/blue, ovptd. SPECIMEN, very fresh, very fine l.m.m. SCARCE. {S} US2 PH Plate 57	£509
26161	101,101c	1922-37 Script Badge 3d blue lower left corner Plate 1 block of four, R.5/1 with cleft rock, fine mint, the stamps are unmounted Cat. £129 {UM} US3 (image available online only)	£54	26200	113s	1922-37 15s, ovptd. SPECIMEN, very fine mint. {S}	£450
				26201	92	1922-37 MCA 4d grey and black/yellow fine m.m., shows frame break at the bottom of vignette {MH} US2	£8
				26202	92,92b	1922-37 MCA 4d grey and black/yellow horiz pair, one with torn flag, fresh l.m.m., very fine Cat. £290 {MH} US2 PH Plate 57	£133
				26203	92-5	1922-37 Mult Crown set to 5s, fresh, very fine mint. (4) Cat. £116 {MH} US3	£34
				26204	92-5	1922-37 Mult Crown 4d (used), 1s6d, 2s6d and 5s (diagonal crease), m.m. Cat. £107 {MH}	£28
				26205	92c	1922-37 Mult Crown 4d, with CLEFT ROCK variety, fine mint. Cat. £250 {MH} US3 PH Plate 57	£96

Lot No	Cat No	Description	Estimate	Lot No	Cat No	Description	Estimate
St. Helena - continued				St. Helena - continued			
26206	93,93b	1922-37 MCA 1/6d grey and green/blue green horiz pair, one with torn flag, fine m.m., lightly browned gum Cat. £572 {MH} US2 PH Plate 57	£219	26244	99a	1922-37 1½d rose-red, horizontal pair, one (R2/1) with BROKEN MAINMAST variety, centred to NW, fresh, fine Lm.m. Cat. £100 {MH} US7	£22
26207	93-4	1922-37 Mult Crown 1s6d and 2s6d, fresh, m.m. Cat. £51 {MH} US3 ..	£16	26245	99a	1922-37 Badge Script 1½d rose red broken mainmast fine m.m. Cat. £100 {MH} US3 (image available online only)	£33
26208	94	1922-37 Mult Crown 2s6d, SW corner plate number 1 block of 4, some small natural gum 'mottle' marks, o/wise fresh and fine u.m. Cat. £116 {UM} US2	£47	26246	99a	1922-37 Script 1½d rose red with broken mainmast fresh m.m. Cat. £100 {MH} US2 (image available online only)	£47
26209	94b	1922-37 MCA 2/6d grey and red/yellow with torn flag fresh m.m., very fine Cat. £650 {MH} US2 PH Plate 57	£297	26247	99b	1922-37 Script Badge 1½d rose red torn flag fine m.m. Cat. £100 {MH} US3 (image available online only)	£33
26210	95b	1922-37 MCA 5s grey and green/yellow with torn flag fresh m.m., very fine Cat. £950 {MH} US2 PH Plate 57	£431	26248	99c	1922-37 Script 1½d rose red with cleft rock fine m.m. Cat. £95 {MH} US2 (image available online only)	£43
26211	96	1922-37 Mult Crown £1 lower sheet margin has folded over and stuck to stamp, some slight black fibre adherence from stockcard, part o.g. Fine appearance. Cat. £450 {MH} PH Plate 57	£120	26249	99f	1922-37 1½d deep carmine-red, usual toned gum, m.m. Cat. £95 {MH} US3	£23
26212	96b	1922-37 MCA £1 grey and purple/red with torn flag fresh m.m., very fine, very rarely seen Cat. £4250 {MH} US2 PH Plate 57	£2036	26250	99f	1922-37 KGV Badge of Colony - 1½d Deep Carmine-Red, mint small h/r. (5 toned perfs on back). Cat. £90 {MH} US5	£21
26213	97,97b	1922-37 Script ½d grey and black horiz pair, one with torn flag, fine m.m. Cat. £279 {MH} US2 PH Plate 57	£125	26251	99f	1922-37 Badge Script 1½d deep carmine red block of four fine mint, usual browned gum, not heavy Cat. £380 {MH} US3 (image available online only)	£123
26214	97,97c	1922-37 Script ½d grey and black lower left corner pair with part Plate number, R.5/1 with cleft rock, fine m.m. Cat. £79 {MH} US2 (image available online only)	£39	26252	99f	1922-37 Script 1½d deep carmine red mint, usual browned gum Cat. £95 {MH} US2 (image available online only)	£38
26215	97/108	1922-37 'Badge of St Helena' set to 2s (less 8d), MSCA Wmk, fine used (10) Cat. £175 {U} US	£89	26253	101/101b	1923 KGV: 3d bright blue in a horizontal pair one of which has the TORN FLAG variety. LMM Cat. £140 {MH} US4	£46
26216	97/109	1922-37 Mult Script set to 2s6d (ex. 6d), incl. ½d and 5d shades, fine used. (13) Cat. £270 {U} US3 (image available online only)	£92	26254	101a	1923 KGV: 3d bright blue with BROKEN MAINMAST variety. VLMM Cat. £140 {MH} US4	£52
26217	97/110	1922-37 set to 5s (ex. 5d), toned gum on 1d, gum thin on 3d and pressed diagonal crease on 2s, the 1s6d to 5s values are never hinged, mostly very fine m.m. Cat. £160 {MH}	£55	26255	101avar	1923 KGV: 3d bright blue, wmk Mult Script CA with variety 'BROKEN MAINMAST'. Fine used but with a small hole in paper at top of mainmast. Spacefiller. Cat. £225 {MH} US3	£16
26218	97-109	1922-37 KGV: short set of 14v to 2s.6d, wmk Mult Script CA, both shades of ½d & 5d, 1d upper marginal Plate 1, Mint, h/r or trace. Couple with light gum toning, 5d with some paper adherence. Cat. £135 {MH} US3	£41	26256	101b	1923 KGV: 3d bright blue with TORN FLAG variety. LMM Cat. £140 {MH} US4	£49
26219	97-110	1922-37 Mult Script set to 5s, fresh, fine m.m. (13) Cat. £160 {MH} US3	£41	26257	105a	1923 KGV: 8d grey & bright violet with BROKEN MAINMAST variety LMM Cat. £200 {MH} US4 (image available online only)	£71
26220	97-110	1922-37 Script set to 5s(13) mint, the 5s has traces of gum toning Cat. £160 {MH} US5	£39	26258	105a	1923 KGV: 8d grey & bright violet with BROKEN MAINMAST variety MM Cat. £200 {MH} US4 (image available online only)	£64
26221	97-112	1922-37 Mult Script set to 10s (natural (?) underlining at top right), incl. ½d and 1½d (toned gum) shades, fine m.m. (17) Cat. £528 {MH} US7 (image available online only)	£90	26259	105b	1923 KGV: 8d grey & bright violet with TORN FLAG variety. MM Cat. £200 {MH} US4 (image available online only)	£67
26222	97-112	1922-37 Mult Script set to 10s, incl. ½d (2), 1d (3), 1½d (3) and 5d (2) shades, fresh, fine mint. (21) Cat. £450 {MH} US3 PH Plate 57	£177	26260	92b	1923 KGV: 4d grey & black/yellow with TORN FLAG variety. Slightly washed. G/FU Cat. £300 {U} US4 (image available online only)	£71
26223	97-112	1922-37 Badge set to 10s plus 1½d deep carmine red(usual browned gum), the 10s has a natural spot Cat. £545 {MH} US3	£177	26261	92c	1923 KGV: 4d grey & black/yellow with CLEFT ROCK variety. MM Cat. £250 {MH} US4 PH Plate 58	£83
26224	97a	1922-37 ½d, NW corner plate number '1' block of 6, one (R2/1) with BROKEN MAINMAST variety (tiny corner gum crease), also 'breaks in bottom vignette frame line' flaw on R2/2 (details included), one light hinge in margin, stamps u.m. Cat. £107 {UM} US2	£32	26262	97/97b	1923 KGV: ½d grey & black in a horizontal pair one of which has the TORN FLAG variety. Very light overall tone. VLMM Cat. £275 {MH} US4 (image available online only)	£64
26225	97b	1922-37 ½d, bottom marginal block of 9, one (R4/6) with TORN FLAG variety, very fine u.m. Cat. £311 {UM} US2	£141	26263	97b var	1923 KGV: ½d grey and black, wmk Mult Script CA with variety 'TORN FLAG'. Lightly MM with h/r and trace. Cat. £275 {MH} US3 PH Plate 58	£92
26226	97b	1922-37 Badge Script ½d grey and black torn flag fresh m.m., very fine Cat. £275 {MH} US3 PH Plate 57	£103	26264	99a	1923 KGV: 1½d rose red with BROKEN MAINMAST variety. G/FU Cat. £200 {U} US4	£46
26227	97c	1922-37 ½d, SW corner plate block (no. 1) of 4, one with CLEFT ROCK variety, streaky gum, hinged on one only, others u.m. Cat. £88 {UM} US7 (B)	£19	26265	99avar	1923 KGV: 1½d rose-red, wmk Mult Script CA with variety 'BROKEN MAINMAST'. Very fine used, centred N, frame at top cut by perfs. Some nibbled perfs. Cat. £200 {MH} US3 (image available online only) ..	£44
26228	97c	1922-37 ½d, lower marginal block of 9 (with plate number), showing CLEFT ROCK variety (R5/1), all are fine u.m. Cat. £111 {UM} US3	£41	26266	99avar	1923 KGV: 1½d rose-red, wmk Mult Script CA with variety 'BROKEN MAINMAST'. Lightly MM with hinge traces. Cat. £100 {MH} US3 (image available online only)	£37
26229	97c	1922-37 Script Badge ½d grey and black lower left corner horiz pair Plate 1, R.5/1 with cleft rock, fine m.m. Cat. £79 {MH} US3 (image available online only)	£30	26267	97-107	1923-37 KGV: Badge of St Helena - short set of 10v, ½d to 1s.6d plus 5d green and carmine-red, wmk MSCA. Mint, h/r or trace. Cat. £70 {MH} US2	£27
26230	97h,97hc	1922-37 Script Badge ½d grey black and black lower left corner Plate 1 block of four, R.5/1 with cleft rock, mint with usual browned gum, mrginal annotations and some perf separation Cat. £354 {MH} US3 (image available online only)	£103	26268	103c	1927 KGV: 5d green & deep carmine/green with CLEFT ROCK variety. LMM Cat. £250 {MH} US4 PH Plate 58	£89
26231	97h,97hc	1922-37 Badge Script ½d grey black and black horiz pair with margin at left, R.5/1 with Cleft rock, fine mint, usual browned gum Cat. £318 {MH} US3 PH Plate 58	£103	26269	107	1927 KGV: 1s.6d grey and green/green, wmk Mult Script CA. Fine used, h/r. Cat. £65 {U} US3	£23
26232	98,104,106	1922-37 Badge Script 1d,6d,1s lower left corner Plate horiz pairs fine mint from 1st printings without Cleft rock. Cat. £40 {MH} US3	£21	26270	107c	1927 KGV: 1/6d grey & green/green with CLEFT ROCK variety. VLMM Cat. £450 {MH} US4 PH Plate 58	£168
26233	98,98c	1922-37 Script 1d grey and green horiz pair, one with cleft rock, fine m.m., browned gum from 1936 printing Cat. £79 {MH} US2 (image available online only)	£38	26271	108	1927 KGV: Badge of St Helena - 2s purple and blue/blue, wmk MSCA. Lightly MM with large h/r. Cat. £27 {MH} US2	£8
26234	98,98c	1922-37 Script Badge 1d grey and green lower left corner Plate 1 horiz pair, R.5/1 with cleft rock fresh m.m. Cat. £79 {MH} US3 (image available online only)	£33	26272	109	1927 KGV: Badge of St Helena - 2s.6d grey and red/yellow, wmk MSCA. Mint with h/r and trace. Cat. £24 {MH} US2	£8
26235	98,98c	1922-37 Script 1d grey and green lower left corner Plate 1 pair, one with cleft rock, fine m.m. Cat. £79 {MH} US2 (image available online only)	£38	26273	109	1927 KGV: Badge of St Helena - 2s.6d grey and red/yellow, wmk MSCA. Lightly MM with trace of large hinge. Cat. £24 {MH} US2	£11
26236	98a	1922-37 1d, with BROKEN MAINMAST variety, fine m.m. Cat. £85 {MH} US3	£28	26274	109	1927 KGV: 2s.6d grey and red/yellow, wmk Mult Script CA. Very fine used, h/r. Cat. £80 {U} US3 (image available online only)	£31
26237	98a	1922-37 Badge Script 1d grey and green Broken mainmast fine m.m. Cat. £85 {MH} US3 (image available online only)	£33	26275	109/109c	1927 KGV: 2/6d grey & red/yellow in a horizontal pair one of which has the CLEFT ROCK variety. LMM Cat. £445 {MH} US4 PH Plate 58	£162
26238	98b	1922-37 Script Badge 1d grey and green torn flag fine m.m. Cat. £250 {MH} US3 PH Plate 58	£96	26276	110	1927 KGV: Badge of St Helena - 5s grey and green/yellow, wmk MSCA. Lightly MM with hinge trace. Cat. £50 {MH} US2 (image available online only)	£25
26239	99,99b	1922-37 Script 1½d rose red horiz pair, one with torn flag, fine m.m. Cat. £104 {MH} US2 (image available online only)	£47	26277	110	1927 KGV: Badge of St Helena - 5s grey and green/yellow, wmk MSCA. Lightly MM with small h/r. Cat. £50 {MH} US2	£19
26240	99,99c	1922-37 Script Badge 1½d rose red used block of four, one with cleft rock, DE 18 27 cancel, presumed forged Cat. £239 {U} US3 (image available online only)	£41	26278		1934 Badge of Colony 2d grey & slate top marginal & 5d green & deep carmine top marginal Plate 1 (SG100 103) tied to plain registered cover with St Helena Fe 2 1934 cds cancels. Addressed to Natal. Mounted on reverse. Vey fine looking. {C}	£40
26241	99,99f	1922-37 Script 1½d rose red, 1½d deep carmine red v.f.u. Cat. £98 {U} US2 (image available online only)	£43	26279	114/123	1934 Centenary of Colonisation set, MSCA Wmk, P12, fine mint (10) Cat. £425 {MH} PH Plate 58	£300
26242	99,99f	1922-37 Badge Script 1½d rose red, 1½d deep carmine red v.f.u. Cat. £98 {U} US6 (image available online only)	£25	26280	114-23	1934 Centenary set to 10s (top marginal example, hinged both sides of margin, stamp is never hinged), thin on 1½d, h/r, fine m.m. (10) Cat. £425 {MH} PH Plate 58	£260
26243	99f	1922-37 1½d, both shades, heavily toned gum on deep carmine-red, h/r, m.m. Cat. £99 {MH}	£28	26281	114-23	1934 Centenary set fresh mint(10), the 3d has light creasing, the others are fine Cat. £425 {MH} US2	£188
				26282	121	1934 KGV: Centenary of British Colonisation - 2s.6d black and lake, lightly MM with small h/r and traces. Part yellowish gum. Cat. £50 {MH} US2	£16
				26283	122	1934 KGV: Centenary of British Colonisation - 5s black and chocolate, lightly MM with hinge trace. Creamy gum. Centred NE. Cat. £110 {MH} US2 (image available online only)	£51

Lot No	Cat No	Description	Estimate
St. Helena - continued			
26284	122	1934 5s black & chocolate, mint with some light toning. Cat. £110 {MH} US	£31
26285	124/127	1935 KGV Silver Jubilee set, fine used (4) Cat. £42 {U} US	£27
26286	124/127	1935 KGV Silver Jubilee set, never hinged mint (4) Cat. £38 {UM}	£38
26287	124-27	1935 RSJ set very fine used Cat. £42 {U}	£25
26288	124-7	1935 Silver Jubilee, barest trace of hinge on 1½d, others apparently u.m. (4) Cat. £38 {UM} US3	£12
26289	124-7	1935 Silver Jubilee, toning, m.m. (4) Cat. £38 {MH}	£10
26290	127h	1935 KGV: Silver Jubilee 1/- slate & purple with DOT BY FLAGSTAFF variety. MM Cat. £950 {MH} US4 PH Plate 58	£322
26291	97h hc var	1936 KGV: ½d grey-black and black, wmk Mult Script CA with variety 'CLEFT ROCK'. Very lightly MM with faint hinge trace. Cat. £300 {U} US3 PH Plate 58	£112
26292	97h hc var	1936 KGV: ½d grey-black and black, wmk Mult Script CA with variety 'CLEFT ROCK'. Very lightly MM with faint hinge trace, overall gum toning. Cat. £300 {U} US3 (image available online only)	£41
26293	97ha	1936 GV ½d grey black & black horiz joined pair (some perf separation) heavily overall toned gum with diagonal line showing through to surface of left unit. This with variety 'Broken Mast' l.m.m Cat. £300 {MH} US4 (image available online only)	£46
26294	97hc	1936 KGV: ½d grey black & black with CLEFT ROCK variety. LMM Cat. £300 {MH} US4 PH Plate 58	£106
26295	128/51	1937 to 1949 UPU commems complete (ex. Victory) plus 1949 1d to 2d trio, v. fine used. Cat. £61 {U}	£28
26296	128-51	1937 to 1949 basic issues complete, v.f.u. (28) Cat. £132 {U} US2	£56
26297	128-51	1937 to 1949 basic issues complete, h/r, fine m.m. (28) Cat. £183 {MH} US	£89
26298	99f	1937 Badge of Colony wmk Script 1½d deep carmine red shade very fine 1938 cds used. Cat. £85 {U}	£50
26299	131-51	1937-49 GVI complete very fine cds used with Coronation set, definitive set plus 1949 colour changes, Victory pair, SW pair & UPU set.(28). Cat. £130 {CC} US	£76
26300		1937-81 Balance collection on Prinz stockpages, spanning 1937 to 1981. Mixed, (mainly) mint and (very few) used, note KGV Coronation, Victory, QEII fairly complete to 1981 plus a few odd stamps. Estimated catalogue value £160. 243 stamps, 2 MS & 2 sheetlets, useful to develop, fill gaps/runs. {CC} US2	£44
26301	135	1938 KGV: Badge of St Helena, 3d ultramarine, mint, h/r. Some nibbled perfs at top. Cat. £80 {MH} US2	£19
26302	135	1938 KGV: Badge of St Helena, 3d ultramarine, mint with hinge traces. Vertical crease along line of left frame line, not noticeable on face of stamp. Cat. £80 {MH} US2	£11
26303	135	1938 3d ultramarine m.m. with h/r. Cat. £80 {MH} US3 (image available online only)	£23
26304	131/8	1938-40 KGV: Definitives to 2/6d. FU Cat. £39 {U} US4	£14
26305	131-139	1938-40 KGV: Island Scenes - part definitive set of 12v to 5s, missing 1s & 10s from full set. Fine to very fine used, some with h/r. Cat. £46 {U} US3	£17
26306	131/140	1938-44 KGV: Badge of St Helena complete set, fine mint (14) Cat. £140 {MH} US2	£39
26307	131/140	1938-44 "Badge of St Helena" set, VFM (14) Cat. £140 {MH}	£50
26308	131/8	1938-44 KGV: Definitives to 2/6d plus SG 136ab. FU Cat. £46 {U} US4	£15
26309	131-140	1938-44 KGV: Island Scenes - full definitive set of 14v to 10s, plus 8d olive-green. Lightly MM, 3 with h/r including 3d ultramarine. Cat. £147 {MH} US3	£51
26310	131-140	1938-44 KGV: Badge of St Helena, definitive set of 14v plus 8d olive-green, very lightly MM with hinge trace. 2s.6d & 5s UM. Cat. £140 {MH} US2	£67
26311	131-140	1938-44 KGV: Badge of St Helena set of 14 vals ½d to 10s, mint small h/r. Very fresh bright colours. (14) Cat. £140 {MH} US3	£61
26312	131-40	1938-44 set to 5s, incl. 8d shade, the 3d ultramarine (small bend), 8d shade and 5s are marginal (hinged on front) with stamps u.m. (15) Cat. £147 {MH} PH Plate 58	£65
26313	131-40	1938-44 GVI definitive set very fine l.m.m. (14). Cat. £140 {MH} US2	£55
26314	132a/211	1938-44 values to 1s with B+K shades (incl. scarcer 1d deep yellow), commems virtually complete incl. LOCAL POST opt. varieties, mint/used, plus 1961-65 set to £1, v.f.u. (62) {MX}	£33
26315	138-140	1938-44 KGV: Pictorial vals 2s.6d to 10s, mint small h/r. Fresh bright colours. (SG140 - 10s has light overall gum toning) (3) Cat. £60 {MH} US2	£21
26316	131/40	1938-49 KGV: Definitives plus SG 149/51. FU Cat. £76 {U} US4	£27
26317	131-140	1938-49 GVI definitive set with extra shade of 8d SG136b plus 1949 set of 3 SG149-51. l.m.m. (3d SG135 overall toned gum & h/r). (18). Cat. £150 {MH} US6	£25
26318	131-40	1938-49 Ship sets(17) fine used Cat. £76 {U} US	£36
26319	143,144	1948 RSW set fine used Cat. £45 {U} US	£22
26320	143-4	1948 Royal Silver Wedding pair very fine mint Cat. £30 {MH} US	£13
26321	143-4	1948 Royal Silver Wedding pair very fine used Cat. £45 {U} US2	£19
26322	1-12	1952 KGV - full set of 12v to 10s, lightly MM with hinge trace. Cat. £140 {MH} US6	£31
26323	152-534	1953 to 1989 Rare Plants basic issues complete, ex. min sheets, v.f.u. Nice lot. Cat. £360 {U} US2	£149
26324	153-165	1953 QEII: Island Scenes - full definitive set of 13v, ½d to 10s, UM. Cat. £100 {UM} US2	£47
26325	153-165	1953 QEII: Island Scenes - full definitive set of 13v to 10s, lightly MM with hinge trace. Cat. £100 {MH} US3	£30
26326	153-165	1953 QEII: Island Scenes - definitive set of 13v, ½d to 10s, UM. Cat. £100 {UM} US2	£47
26327	153-65	1953 QEII definitive set (Excl 1/- SG162) very fine u.m. (½d with overall toned gum). (12) Cat. £90 {UM} US4	£26
26328	153/165	1953-59 QEII Pictorial definitive complete set, NHM (13) Cat. £100 {UM} US	£62
26329	153-164	1953-59 QEII: short pictorial set of 12v to 5s plus additional 1½d shade. Mint with remains or trace of large hinge. Cat. £55 {MH} US	£18

Lot No	Cat No	Description	Estimate
St. Helena - continued			
26330	153-165	1953-59 QEII: Island Scenes - definitive set of 13v, ½d to 10s, plus 1½d deep reddish-purple shade, mint with h/r. Cat. £114 {MH} US2	£36
26331	153-165	1953-59 QEII: Island Scenes - definitive set of 13v, ½d to 10s, UM, plus 1½d deep reddish-purple shade, mint with light hinge trace. Cat. £114 {UM} US2	£51
26332	153-165	1953-59 QEII pictorial set of 13 vals ½d to 10s, superb u.m. except for 1½d mint small h/r. (13) Cat. £90 {MH} US5	£30
26333	153-165	1953-59 QEII pictorial set of 13 vals ½d to 10s, superb u.m. (13) Cat. £90 {UM} US5	£31
26334	153-165	1953-59 QEII pictorial set of 13 vals ½d to 10s, superb u.m. all left hand marginals except for 1½d top marginal and 2s and 5s no margins. (13) Cat. £90 {MH} US5	£31
26335	153-65	1953-59 set to 10s, very fresh, very fine mint. (13) Cat. £100 {MH}	£45
26336	153-65	1953-59 QEII definitive set plus 1½d shade SG155a (this m.m.), all the rest very fine u.m. (14). Cat. £105 {UM} US7	£21
26337		1953-61 Collection on New Age leaves(58) including 1953 set mint and used, 1961 set mint, fine Cat. £220 {CC} US3	£41
26338		1953-65 QEII collection neatly presented on two album pages entirely cds fine used. Incls 1953 & 61 definitive sets. (45). Cat. £90 {CC} US	£44
26339		1953-70 VFM & NHM COLLECTION of sets, ALL DIFFERENT & includes all Omnibus sets plus definitives 1953-59 set mint, 1961-65 set nhm, 1968 set nhm. (100+ stamps) Cat. £225 {CC}	£100
26340		1953-79 Superb u.m./mint small h/r collection on 7 stock cards plus a sheetlet. SG152, SG166 -168, SG176-184, SG190-196, SG199-302, SG304-305, SG307-315, SG314w, SG316-331a, SG332-337, SG338a, SG356 - Top left hand corner marginal block of 4 with Row 2/1 showing unlisted flaw Black spot above Dog and SG341-357. (175 and 1 sheetlet). Cat. £99 {CC} US6	£29
26341		1956 QEII: Plain cover bearing ½d, 1d & 1½d stamps from St Helena and Tristan da Cunha, all cancelled in St Helena on 'Ap 3 56'. Signed by someone on St Helena. {C} US2	£8
26342	176-188	1961 QEII: short definitive set of 13v, 1d to 10s (missing £1 from full set), UM. Cat. £45 {UM} US2	£21
26343	177,181,185	1961 BIRDS - 1½d, 6d & 1/6d from QEII definitive set, UM. Cat. £17 {UM} US	£11
26344	2a	1961 QV: 6d blue, rough perf 15.1x14.6, wmk Large Star. Fine used, sliced perfs at right and missing SE & SW corner perfs. Signed. Cat. £160 {U} US3	£22
26345	176/189	1961-65 QEII Pictorial definitive complete set, NHM (14) Cat. £70 {UM} US	£44
26346	176/189	1961-65 Pictorial definitive set, NHM (14) Cat. £70 {UM} US	£44
26347	176/89a	1961-65 Pictorial definitive set plus chalky paper variants, fine used. (18) Cat. £98 {U} US3	£48
26348	176-189	1961-65 QEII: Flora & Fauna - full definitive set of 14v to £1 plus all chalk-surfaced papers except £1, fine to very fine used, most with h/r. Cat. £52 {U} US3	£16
26349	176-189	1961-65 QEII: Flora and Fauna definitive set of 14v, lightly MM with h/r plus 1d, 3d & 6d, UM on chalk-surfaced paper. Cat. £74 {MH} US2	£26
26350	176-89a	1961-65 QEII definitive set incl the chalky paper issues. 176a, 79a 81a & 189a. Very fine cds used. (18). Cat. £95 {U}	£60
26351	190-552	1963-89 Balance collection, hinged on album pages, virtually complete from Freedom from Hunger in 1963 to Christmas in 1989. Nearly all mint, some sets both mint and used, covers and sheetlets. Contains some wmk varieties and odd perf change. Clean collection with c450 stamps, 14 covers, 3 sheetlets, 1 booklet (SB4) and 9 MS. Cat. £400 {CC} US2	£118
26352	189a	1965 £1 chocolate & bright blue, chalky paper, NHM. Cat. £55 {UM} US	£34
26353	87/90	1966-22 KGV Used group, inc 1916 & 1919 'War Tax' opt'd issues, 1922 Pictorial set, fine used (5) Cat. £127 {U} US	£76
26354	226, 238	1968 Definitives: ½d with purple shifted down by 1½mm leaving value, cement mixer and country name doubled; ½d with black shifted down by 1mm leaving all black outlines shifted downwards - both ½d values mint. 5s in horizontal pair, imperf with cds on both stamps. All hinged on album page. {MX} US2	£16
26355	226/40	1968 Floral definitive set in horiz pairs, very fine used with First Day cancellations. (30) Cat. £56 {U} US3	£28
26356	226/40	1968 QEII: Definitives in left marginal blocks of 12. UMM Cat. £180 {UM} US4	£58
26357		1968-71 QEII pictorial set to £1 very fine cds used. SG226-40. 1971 decimal currencypictorial set incl 2 x £1- (different shade to SG240) very fine cds used. SG261-74. (30) Cat. £60 {U}	£36
26358	SB2	1969 5s.4d booklet, black on grey-green cover, stapled, containing 1d, 2d, 3d, 4d & 6d (227, 229/232) in blocks of 4 with wax interleaves. Unbroken seal, as issued. Cat. £42 {BK} US2	£20
26359		1971 QEII: Decimal currency 44p stamp booklet, containing 4 x ½p, x1p, x1½p, x2p, x2½p & x3½p. Green cover, excellent condition. {BK} US3	£9
26360	261/	1971 set to £1, 1976 Currency, 1976-82 set complete incl. paper types plus 9p wmk Crown to right, 1984 Anniv. set to £2, 1986 Explorers set to £2, v.f.u. Cat. £88 {U} US3	£28
26361	261/74	1971 Floral definitive Decimal currency set in pairs, very fine used. (28) Cat. £50 {U} US3	£23
26362	261-337	1971 defin set to 1977 Halley issues complete incl. paper and wmk varieties (incl. RSW 2p and 1976 Paintings 9p block of 4), very fine u.m. Cat. £110 {UM} US3	£34
26363	275-453	1971-84 Group of 51 illust FDC's unaddressed (some printed), largely complete for period, (Excls MS's), very clean & fine. {C} US7	£34
26364	SB3-SB6	1971-91 4 booklets, 44p (SB3), £1 (SB4), £1.04 (SB5), £1 (SB6), all in excellent condition. Cat. £35 {BK} US2	£14
26365		1972-97 BIRDS - stamps from 8 issues, nearly all UM: 1972 Silver Wedding (2); 1975 Melliss Publication 12p (1); 1982 Darwin 25p (1); 1983 Birds (4); 1984 Coinage 15p (1) vfu; 1985 Audubon (3, ex 11p); 1993 Endangered Species (6); 1997 Return of Hong Kong (MS); Cat. £17 {MX} US	£11

Lot No	Cat No	Description	Estimate	Lot No	Cat No	Description	Estimate
St. Helena - continued				St. Helena - continued			
26366		1976-84 Paintings set of 13 to E2- + 1p, 10p & E2- with imprint date, cds v.f.u. SG319A-331B. 1984 150th Anniv set to E2- cds v.f.u. SG425-35. (27). {U}	£18	26398	893-904	2003 Wild Flowers definitive set of 12v, 10p to E5 on 3 FDC's cancelled with cds 'First Day of Issue St Helena 10JULY03'. Cat. E42 {C} US2	£20
26367		1977 Cover - Last Voyage of 'Southampton Castle' Union-Castle Line. Clean cover with 10p definitive (SG325A) and cds 'St Helena Jamestown/C/O 14/77' plus GB 9p from Silver Jubilee set with single line 'Southampton Castle' cancellation. Small address label. On-line listing c£28. {C} US2	£19	26399	893-904	2003 Wild Flowers definitive set of 12v, 10p to E5, matching left marginal, hinged on margins, stamps UM. Cat. E42 {UM} US2	£20
26368	338-453	1978 Coronation Anniv. to 1984 Christmas issues complete, incl. 1979 Rowland Hill 20p and 32p wmk varieties (and others), 1982 Diana 29p perf type, very fine u.m. Cat. E94 {UM} US3	£31	26400	917-934	2004 Full set of issues for 2004 on album pages, hinged mint & FDC. Medical Pioneers plus FDC; RHS plus FDC; Christmas plus FDC; Merchant Ships plus FDC. Total of 17 stamps, 1 MS & 4 covers. Cat. E54 {CC} US2	£15
26369		1980-89 Superb u.m./mint small h/r collection on 8 stock cards plus 4 mini sheets. SG358-360, SG362-364, SG366-368, SG367w, SG369-396, SG369w, SG319b, SG325b, SG331b, SG397-422, SG425-476, SG476w, SG477-534, SG535a, SG540a, SG545-SGMS557. (191 and 4 mini sheets). Cat. E171 {CC} US6	£50	26401	917-71	2004-05 Group of 12 illust unaddressed FDC's complete for period (Excls MS925), Very fine. {C} US7	£34
26370		1981 Endemic Plants - 8p Old Father Live Forever - original signed artwork with frame design and vignette colour suggestions similar to, but differing from, the chosen design. Pencil annotations 'Working Roughs', 'Alternative design', signed 'D. Padden'. Excellent condition - probably unique. {X} US2 (image available online only)	£275	26402	935-971	2005 Full set of issues for 2005 on album pages, hinged mint, UM & FDC. Rock Formations; Battle of Trafalgar sheetlets of 6 (UM) & MS; End of WWII sheetlet (UM) plus FDC; Pope John Paul sheetlet of 8 (UM) plus FDC; The Elizabethans sheetlets of 4 x 2 pairs (UM) plus FDC; Christmas sheetlets of 10 (UM) plus FDC; Trafalgar (2nd issue) plus FDC. Total of 7 stamps, 16 sheetlets, 1 MS & 5 covers. Cat. E360 {CC} US2	£98
26371		1981 Endemic Plants - 15p Gumwood - original signed artwork with alternative frame design to that adopted. Colour suggestions are as issued. Signed 'D. Padden'. Excellent condition - probably unique. {X} US2 (image available online only)	£275	26403	1005-1010	2006 Christmas - full set of 6 circular values, 10p to E1 in UM sheetlets of 10. Cat. E75 {UM} US2	£35
26372	454-599	1985 Queen Mother to 1986 Explores issues complete, incl. the 5 wmk varieties, very fine u.m. Nice lot. Cat. E176 {UM} US3	£54	26404	1011-1018	2006 Exploration and Innovation - full set of 8v in se-tenant pairs, 4 pairs in sheetlets of 8, UM. Cat. E88 {UM} US2	£39
26373	455w	1985 Life and Time of Queen Elizabeth the Queen Mother. 15p at Ascot with the Queen, with wmk W16 inverted. Mint with small h/r. Cat. E60 {MH} US2	£18	26405	972-1018	2006 Full set of issues for 2006 on album pages, mix of hinged mint, UM & FDC (both in mounts). Anniv of stamps (E1.20 & MS UM) & FDC; Europe Stamps (\$1.20 & MS UM) & FDC; Queens Birthday (E1.20 & MS UM) & FDC; Arts & Crafts sheetlet UM; Christmas UM; Exploration UM. Total of 26 stamps, 3 MS, 3 FDC, 1 sheetlet. Cat. E127 {CC} US2	£39
26374	454-530	1985-88 Group of 17 illust unaddressed FDC's largely complete for period (Excls 468-71 & 514-18), Very fine & clean. {C} US7	£29	26406	972-1046	2006-07 Group of 21 illust unaddressed FDC's complete for period. Very fine. {C} US7	£64
26375	501-85	1986 Royal Visits to 1990 Napoleon basic issues complete, very fine u.m. Cat. E129 {UM} US3	£41	26407	1019-1046	2007 Full set of issues for 2007 on album pages, mix of hinged mint, UM & FDC (both in mounts). The Napoleons (E1 & MS UM) & FDC; Bird Life (E2 UM) & FDC; Scouts (E1 & MS UM) & FDC; Queens Diamond Wedding & MS UM & FDC; Christmas UM & FDC; Atlantic Firsts & FDC. Total of 25 stamps, 3 MS & 6 FDC. Cat. E140 {CC} US2	£43
26376	545-624	1989-92 Group of 21 illust unaddressed FDC's, largely complete for period, (Excls 549-52, MS557). Very clean & fine. {C} US7	£46	26408	1047-MS1083	2008 Full set of issues for 2008 on album pages, mix of hinged mint, UM & FDC (both in mounts). RAF (MS UM) & FDC; Longwood House (MS UM) & FDC; Sea Birds UM (hinged in margin) & FDC; Island Flag; Marine Life to E1 (80p & E1 UM) & 3 covers (part set); Flowers at Christmas (40p & E1 UM) & FDC; Let's We Forget (MS UM). Total of 28 stamps, 3 MS & 7 covers. Cat. E157 {CC} US2	£51
26377		1990-92 Superb u.m. collection on 3 stock cards plus 2 mini sheets. SG558-590, SG591a, SG593-615 and SG617-624. (60 and 2 mini sheets). Cat. E101 {CC} US6	£29	26409	1077-1082	2008 90th Anniv of End of WWI - full set of 6v, 10p to 50p in sheetlets of 6, UM. Cat. E72 {UM} US2	£34
26378	558-733	1990-96 Balance collection, hinged on album pages, virtually complete from Farm Animals in 1990 to Christmas in 1996. Many sets both mint and used, plus covers. Clean collection with c300 stamps, 9 covers and 8 MS. Cat. E450 {CC} US2	£129	26410	1047-1113	2008-09 Group of 20 illust unaddressed FDC's complete for period (Excls SG MS1070, 1071). Very fine & clean. {C} US7	£70
26379	586-652	1991 Uniforms to 1993 Christmas issues complete, incl. min sheets, v. fine u.m. Cat. E115 {UM} US2	£51	26411	1084-1113	2009 Full set of issues for 2009 on album pages, hinged mint, UM & FDC. Henry VIII sheetlet (UM); Naval Aviation Centenary (MS UM); Briars Pavilion (MS UM) plus FDC; Moon Landing (MS UM) plus FDC; Christmas plus FDC; Diocese of St Helena plus FDC. Total of 17 stamps, 1 sheetlet, 3 MS & 4 covers. Cat. E127 {CC} US2	£35
26380	598/601	1991 QEII: Phila Nippon in left marginal GUTTER blocks of 4. UMM Cat. E40 {UM} US4	£12	26412	1094-1097	2009 Centenary of Naval Aviation - set of 4v, 15p to 50p in sheetlets of 8 with central label, UM. Cat. E88 {UM} US2	£39
26381	612-615	1992 10th Anniv of Liberation of Falklands Islands set of 4v on SSAFA official cover, signed by three admirals and cancelled on FDI in St Helena/12.6.92'. Certified on reverse 152/996 and backstamped Royal Air Force Brize Norton/10 Jul 1992'. On-line listing E12-E18. {C} US2 ...	£11	26413	1114-1147	2010 Full set of issues for 2010 on album pages, hinged mint, UM & FDC. King Charles II FDC; Battle of Britain (MS UM) plus FDC; George V (MS UM) plus FDC; World Cup (MS UM) plus FDC; Girl Guiding FDC; Christmas plus FDC; RMS St Helena plus FDC. Total of 19 stamps, 3 MS & 7 covers. Cat. E125 {CC} US2	£35
26382	636-647	1993 Birds - set of 12v, 1p to E5, top 3v UM, others mint with small h/r. Cat. E28 {MH} US2	£11	26414	1114-MS1174	2010-11 Group of 18 illust unaddressed FDC's complete for period (Excl MS1154 & MS1166). Very fine. {C} US7	£46
26383	625-709	1993-95 Group of 19 illust unaddressed FDC's complete for period (Excl MS704) Very fine. {C} US7	£46	26415	1148-MS1174	2011 Issues for 2011 on album pages, hinged mint, UM & FDC. Lifetime of Service, MS's (E1.50 MS UM), 6 sheetlets of 40p plus FDC with 35p, 40p & 90p; Royal Wedding 1st issue (MS UM) plus MS FDC; Royal Wedding 2nd issue; Endangered Species plus MS (UM) plus FDC (not MS); Christmas (UM) plus FDC; Parliamentary Association (MS UM) plus FDC. Total of 22 stamps, 5 MS, 6 sheetlets & 5 covers. Cat. E166 {CC} US2	£47
26384	653-733	1994 Flowers to 1996 Christmas issues complete, incl. min sheets, very fine u.m. Cat. E127 {UM} US2	£55	26416	1148-MS1174	2012 Issues for 2012 on album pages, hinged mint, UM & FDC. Diamond Jubilee 1st issue MS's (E1.50 UM) plus FDC; Diamond Jubilee 2nd issue plus FDC; RMS St Helena (50p & E1 UM) plus FDC; Christmas plus FDC. Total of 13 stamps, 2 MS & 5 covers. Cat. E92 {CC} US2	£26
26385	710-733	1996 Presentation pack containing full issues for 1996. Pristine condition in plastic envelope. Cat. E46 {X} US2	£22	26417	1175-MS1230	2012-14 Group of 18 illust unaddressed FDC's complete for period (Excl MS1216). MS1181 Benham cover & 60th Anniv Mercury coin cover. Very fine. {C} US7	£42
26386	710-56	1996-97 Group of 15 illust unaddressed FDC's complete for period (Excls MS 740). Very fine. {C} US7	£29	26418	1196-1210	2013 Issues for 2013 on album pages, hinged mint, UM & FDC. Coronation Anniv (E1 & MS UM) plus FDC's; Baroness Thatcher (MS UM) plus FDC's; Birth of Prince George (E1 UM) plus FDC. Total of 13 stamps, 2 MS & 5 covers. Cat. E75 {CC} US2	£21
26387	734-756	1997 Full set of issues for 1997 on album pages, mix of hinged mint & used. Endemic Plants sheetlet of 6v (m&u); Hong Kong Stamp Exhibition & Return of Hong Kong MS's; 500th Anniv of Discovery of St Helena (m&u); Golden Wedding (m&u, MS mint only); Duke of Edinburgh Award (u). Total of 24 stamps, 3 MS & 2 sheetlets. Cat. E69 {CC} US2	£22	26419	1231-1251	2015 Issues for 2015 on album pages, hinged mint, UM & FDC. Paintings plus FDC; Birds (UM) plus FDC's; Christmas plus FDC. Total of 21 stamps & 5 covers. Cat. E115 {CC} US2	£20
26388	766-777	1998 Maritime Heritage definitive set of 12v, 10p to E5, top 2v UM, others mint with light hinge trace. Cat. E50 {MH} US2	£18	26420	1252-1260	2016 Issues for 2016 on album pages, hinged mint, UM & FDC's. Airport Project 2nd issue (MS UM) plus FDC's; Napoleon; Christmas (UM) & FDC. Total of 7 stamps, 2 MS & 3 covers. Cat. E33 {CC} US2	£10
26389	766-777	1998 Maritime Heritage definitive set of 12v, 10p to E5 on 2 FDC's, cancelled 'Maritime Heritage/St Helena First Day of Issue/28.08.98'. Cat. E50 {C} US2	£18	ST. KITTS AND NEVIS			
26390	766-777	1998 Maritime Heritage definitive set of 12v, 10p to E5 in Official Post Office Presentation Pack. Cat. E50 {X} US2	£19	26421	1-9	1803 set to 2s6d (centre faded), ex. 1s incl. 6d shade, some light gum toning, m.m. (9) Cat. E104 {MH}	£28
26391	757-MS799	1998-99 Group of 15 illust unaddressed FDC's complete for period. Very fine. {C} US7	£42	26422		1867-90 Mint collection on leaves(67) including Nevis 1867 1d,4d, 1879 1d,2½d, 1882-90 values to 1s, St. Christopher 1870 1d(2),2½d,4d,6d, 1882-90 values to 1s, 1d rose sheet of 20, some Revenue ovpts, mixed condition {CC} US3	£272
26392	800-819	2000 Full set of issues for 2000 on album pages, mix of hinged mint & FDC. Stamp Show 2000 sheetlet; Boer War plus FDC; 500th Anniv of Discovery of St Helena plus FDC; Christmas plus FDC; Governor's Cup Yacht Race cover (4v from Union Castle set). Total of 13 stamps, 1 sheetlet & 4 covers. Cat. E57 {CC} US2	£16	26423	1/10	1903 Pictorial definitive set, CA Wmk, fine used (10) Cat. E225 {U} US PH Plate 58	£138
26393	806-46	2000-01 Group of 11 illust unaddressed FDC's complete for period (Excls MS 820). Very fine. {C} US7	£37	26424		1903-35 ALL DIFFERENT mint only collection on a stock book page, inc 1903 CA Wmk range with most values to 5s, 1905-18 most values to 1s, 1920-22 MCA Wmk range to 5s, 1921-29 Script Wmk range to 2s, 1923 Terc set to 3d & 1s, 1935 Jubilee set. (50+) Cat. E325 {CC} US	£134
26394	MS820-846	2001 Full set of issues for 2001 on album pages, mix of hinged mint, UM & FDC. Hong Kong Stamp Show MS (UM); Age of Victoria (MS UM) plus FDC; 500th Anniv of Discovery of St Helena plus FDC; Royal Naval Ships plus FDC; Christmas plus FDC; Napoleon (UM). Total of 28 stamps, 3 MS & 4 covers. Cat. E120 {CC} US2	£33				
26395	847-916	2002-03 Group of 19 illust unaddressed FDC's complete for period (Excls 892). Very fine. {C} US7	£50				
26396	877-916	2003 Issues for 2003 on album pages, hinged mint & FDC. Tourism sheetlet; Coronation Anniversary plus FDC plus postally used cover; E2 New Head; Powered Flight plus FDC; Christmas plus cover. Total of 15 stamps, 1 sheetlet, 2 MS & 4 covers. Cat. E63 {CC} US2	£18				
26397	893/904	2003 QEII: Wild Flowers. UMM Cat. E46 {UM} US4	£14				

Lot No	Cat No	Description	Estimate	Lot No	Cat No	Description	Estimate
St. Kitts and Nevis - continued				St. Kitts and Nevis - continued			
26425		1903-48 Old time mint and used collection on leaves(70) including 1935 Silver Jubilee set mint and used, mainly fine {CC} US3	£21	26467	71, 73 & 77	1938 GVI first printing ordinary paper perf 13x12 2d scarlet & grey, 3d dull reddish purple & scarlet m.m. vertical crease. 5/- grey green & scarlet l.m.m. (3) Cat. £130 {MH}	£60
26426		1903-75 A mint & used range on stock pages from Badge of Colony types to 2/6 mint & odd low vals used, KGV period vals to 2½d mint, plus Silver Jubilee set mint, a few KGV incl RSW pair mint, then a scattering of QEII m & u values incl. 1954 x 7 used blocks of 4 to 12c & the Princess of Wales u/m trio to \$6. Neat little base collection to develop.(90+) Cat. £270 {MX} US5	£39	26468	76	1938 KGV: 2s.6d black and scarlet, wmk Script, perf 13x12. Lightly MM with h/r, light gum toning. Centred N. Cat. £32 {MH} US	£12
26427	19	1905 KEVII: 6d grey black & deep violet. LMM Cat. £48 {MH} US4	£17	26469	76a	1938 KGV: 2s.6d black and scarlet, wmk Script, perf 14, chalk-surfaced paper. Lightly MM with small hinge traces. Cat. £30 {MH} US	£13
26428		1905-18 Christopher Columbus and Medicinal Spring issues Wmk Multi Crown CA - SG11 - ½d Dull Purple & Deep Green, SG12 - ½d Grey-Green, SG12a - ½d Dull Blue-Green, SG13 - 1d Grey-Black & Carmine, SG14 - 1d Carmine, SG15a - 2d Dull Purple & Brown chalk, SG16 - 2½d Grey-Black & Blue, SG17 - 2½d Bright Blue, SG19 - 6d Grey-Black & Deep Violet, SG19ab - 6d Grey Black & Bright Purple, SG20a - 1s Grey-Green & Orange, SG22 - ½d Dull Blue-Green and SG22a - ½d Deep Green both optv 'War Tax', mint small h/r. Very fresh bright colours. (13) Cat. £160 {MH} US6	£45	26470	77	1938 KGV: 5s grey-green and scarlet (ordinary paper), perf 13x12. Very fine used, h/r. Fine strike of cds 'St Kitts/JY 23/41'. Cat. £50 {U}	£29
26429	11-20a	1905-18 set to 1s (2), ex. 1d and 2½d bicoloured, incl. 2d, 3d and 6d (plus shade) chalky papers, h/r, m.m. (14) Cat. £190 {MH}	£70	26471	68a/77f	1938-48 KGV: Definitives FU Cat. £75 {U} US4	£23
26430	20	1909 KEVII: 1/- grey green & orange. One short perf at top. UMM Cat. £55 {UM} US4	£18	26472	68-77f	1938-50 KGV Pictorial set of 12 vals ½d to £1 plus listed perf and paper variants (SG71b, SG73c, SG73f, SG74, SG74d, SG75, SG75c, SG76ab and SG77c), mint small h/r. (21) Cat. £255 {MH} US7	£59
26431	20	1909 KEVII: 1s grey-green and orange, wmk Mult Crown CA, perf 14 (ordinary paper). Fine mint with hinge trace. Cat. £55 {MH}	£36	26473	68-77f	1938-50 set to £1, with extra perfs/shades incl. better 2d perf 13 x 12 on chalky, 3d perf 14 on chalky (2 shades), 1s perf 14 on chalky, gum toning on a handful of lower values, others fine m.m. (18) Cat. £260 {MH} PH Plate 58	£120
26432		1916-18 War Stamp collection(7stamps, 1 cover) including pairs on cover St. Kitts to Basseterre, Specimens, fine {CC} US4	£64	26474	68-77f	1938-50 set to £1, plus shades of 1d, 3d and 6d, fresh, fine m.m. (15) Cat. £115 {MH}	£42
26433	24-36	1920 GV wmk MCA set m.m. (6d wmk Script SG46), 1/- & 2/6d with faint tone marks. £1- very fine & fresh. (13). Cat. £350 {MH} PH Plate 58	£225	26475	68-77f	1938-50 KGV: Full basic set of 12v to £1, wmk Mult Script CA (includes 5s grey and scarlet (77) which is heavily toned and not included in estimate, instead of basic bluish-green and scarlet (77b). Mint with h/r. Cat. £100 {MH}	£35
26434	32	1920 KGV: 2s dull purple and blue/blue, wmk Mult Crown CA, UM. Lightly toned gum. Cat. £30 {UM} US3	£9	26476	68-77f	1938-50 A specialised study of the KGV set to £1, both mint & used, shades & perf varieties. Odd duplicates here & there. A superb collection with a little space for development. (71) Cat. £1050 {MX} US5	£249
26435	32	1920 KGV: 2/- dull purple & blue/blue. FU Cat. £60 {U} US4	£21	26477	72	1938-50 2½d ultramarine, block of 4, fine u.m. Cat. £40 {UM}	£23
26436	24/35	1920-22 KGV definitive set of values to 10s, MCA Wmk, fine used (12) Cat. £248 {U} US	£151	26478	73a	1938-50 chalky paper perf 14 5s grey-green and scarlet, v. fine cds (13 AP 45) used. Cat. £50 {U}	£25
26437	24-35	1920-22 set to 10s, all values to 1s with light pencil annotations on reverse ('1st Mult'), small thin at edge of 6d, h/r, fresh m.m. (12) Cat. £85 {MH}	£34	26479	73d	1938-50 ordinary paper perf 14 3d purple and bright scarlet, centred to bottom, very fresh, fine l.m.m. Cat. £38 {MH}	£15
26438	35	1920-22 MCA 10s green and red/green fine used, centred left Cat. £50 {U}	£25	26480	74b	1938-50 chalky paper perf 14 6d green and deep claret, centred to bottom, blunted perfs at top, barest trace of hinge, very fresh, fine l.m.m. Cat. £55 {MH}	£20
26439	37-47c	1921 GV wmk Script definitive set m.m. most values to 6d with toned gum, ½d & 1d violet shades, 2/6d couple of tone marks, 5/- fine m.m. (18) Cat. £150 {MH}	£55	26481	74d	1938-50 KGV Pictorial - 6d Green & Purple Chalk block of 4, superb u.m. Cat. £40 {UM} US5 (B)	£14
26440		1921-29 KGV Pictorial Wmk Multi Script CA vals - SG37 - ½d Blue-Green, SG37a - ½d Yellow-Green, SG38 - 1d Rose-Carmine, SG39 - 1d Deep Violet, SG40 - 1½d Red, SG40a - 1½d Red-Brown, SG41 - 2d Slate-Grey, SG43 - 2½d Brown, SG46 - 6d, SG47 - 2s and SG47c - 5s, mint small h/r. Very fresh bright colours. (11) Cat. £115 {MH} US6	£33	26482	73a	1940 KGV: 3d brown purple & carmine red in a bottom right corner PLATE (1) block of 4. LMM Cat. £180 {MH} US4	£46
26441	37/47b	1921-29 KGV definitive set of values to 2s6d, MSCA Wmk, fine used (16) Cat. £125 {U} US	£67	26483	71a	1941 KGV: 2d carmine and deep grey, wmk Script, perf 13x12, chalk-surfaced paper. UM, left marginal, folded along vertical perfs. Light gum toning. Cat. £55 {UM} US	£12
26442	37/47c	1921-29 set to 5s, ex. 2½d blue, h/r, m.m. (15) Cat. £145 {MH} US3	£37	26484	71a	1941 KGV: 2d carmine & deep grey LMM Cat. £55 {MH} US4	£14
26443	48/56	1923 Tercentenary set to 2s, MSCA Wmk, fine used (9) Cat. £247 {U} US	£151	26485	69b	1943 KGV: 1d carmine-pink, wmk Mult Script CA, perf 14, UM. Cat. £65 {UM}	£39
26444	48/58	1923 Tercentenary set to 10s (ex. 2s), most lower values are never hinged, 2s6d and 10s very l.m.m. Fine. (10) Cat. £420 {MH} PH Plate 58	£220	26486	73b	1943 KGV: 3d dull reddish-purple and carmine-red (chalk surfaced paper), perf 14. Fine mint with h/r. Cat. £50 {MH}	£25
26445	48/59	1923 Tercentenary set to 5s, h/r, fresh, fine m.m. (11) Cat. £210 {MH} US3 (image available online only)	£54	26487	73b	1943 KGV: 3d dull reddish-purple and carmine-red (chalk surfaced paper), perf 14. Fine mint with h/r. Cat. £50 {MH}	£25
26446	48-55	1923 KGV: Tercentenary of Colony - short set of 7v to 6d, mint with hinge trace (some large). Cat. £33 {MH}	£20	26488	77a	1943 KGV: 5s grey-green and scarlet (chalk surfaced paper), perf 14. Mint with h/r, fine and fresh. Cat. £140 {MH} PH Plate 58	£70
26447	48-56	1923 Tercentenary of Colony vals ½d to 2s (Missing SG50 - 1½d), mint small h/r. (SG56 - 2s has p/p SE corner). Very fresh bright colours. (8) Cat. £100 {MH} US6	£27	26489	73c	1946 KGV: 3d reddish lilac & scarlet perf 14 on ordinary paper in a bottom right corner PLATE (1) block of 4 two of which are UMM. LMM Cat. £30 {MH} US4	£13
26448	52	1923 KGV: Tercentenary 2½d black & brown FU Cat. £40 {U} US4	£14	26490	73d	1946 KGV: 3d purple & bright scarlet perf 14 on ordinary paper in a block of 4. UMM Cat. £152 {UM} US4	£58
26449	57	1923 2s6d black & red/blue Tercentenary, MSCA Wmk, VFM. Cat. £55 {MH} US	£34	26491	69b	1947 KGV: 1d carmine pink in a top left corner PLATE (1) block of 4. UMM Cat. £260 {UM} US4 (image available online only)	£108
26450	58	1923 KGV: Tercentenary 10/- black & red/emerald. Madame Joseph cancellation. FORG {F} US4 (image available online only)	£71	26492	77e	1948 KGV: 10s black and ultramarine. Fine used, h/r. Cat. £22 {U}	£11
26451	58	1923 Tercentenary 10s, small hinge thin on top perfs, dealer's mark in corner, h/r, m.m. Cat. £325 {MH} PH Plate 58	£90	26493	73f	1949 KGV: 3d rose lilac & bright scarlet in a right marginal block of 4. UMM Cat. £112 {UM} US4	£44
26452	59	1923 KGV: 5/- black & red/pale yellow. Madame Joseph cancellation. FORG {F} US4	£29	26494	73f	1949 KGV: 3d rose lilac and bright scarlet (ordinary paper), perf 14. Fine mint with h/r. Cat. £28 {MH}	£14
26453	59	1923 5S black & red/pale yellow Tercentenary, MCA Wmk, VFM. Cat. £90 {MH} US (image available online only)	£53	26495	71c	1950 KGV: 2d scarlet & pale grey perf 14 on chalky paper in a bottom left corner block of 4. UMM Cat. £44 {UM} US4	£18
26454	59	1923 Centenary 5s, fine and fresh, l.m.m. Cat. £90 {MH}	£50	26496	71c	1950 KGV: 2d scarlet & pale grey perf 14 on chalky paper in a bottom right corner PLATE (1) block of 6. UMM Cat. £75 {UM} US4	£32
26455	47b	1927 KGV: 2s.6d black and red/blue, wmk Mult Script CA. Mint with h/r. Cat. £28 {MH}	£17	26497	73g	1950 KGV: 3d deep reddish purple & bright scarlet in a block of 4. UMM Cat. £72 {UM} US4	£28
26456	47c	1929 5s green & red/yellow, MSCA Wmk, very fine marginal mint. Cat. £60 {MH} US	£37	26498	73g	1950 KGV: 3d deep reddish purple & bright scarlet in a right marginal block of 4. UMM Cat. £72 {UM} US4	£29
26457	61/64	1935 KGV Silver Jubilee set, fine used (4) Cat. £24 {U} US	£15	26499	73g	1950 KGV: 3d deep reddish purple & bright scarlet in a bottom right corner PLATE (1) block of 4. UMM Cat. £90 {UM} US4	£35
26458	61-4	1935 Silver Jubilee, m.m. (4) Cat. £22 {MH} US3	£6	26500	77c	1950 KGV: 5s green and scarlet-vertillion (chalk surfaced paper), perf 14. Mint with h/r, fine and fresh. Cat. £55 {MH}	£28
26459	61-64	1935 KGV: Silver Jubilee set of 4v, mint with h/r. Cat. £22 {MH}	£14	26501	86/105	1950 Tercentenary (u.m.) and 1952 set to \$4.80, fine m.m. (18) Cat. £45 {MH}	£22
26460	61-64	1935 RSI set very fine used Cat. £24 {U}	£14	26502	105	1952 KGV: Legislative Council - \$4.80 green and carmine (top value), mint with h/r. Cat. £22 {MH}	£11
26461	61-64	1935 KGV: Silver Jubilee set of 4v, superb used, h/r. Cat. £24 {U}	£17	26503	94-105	1952 Set to \$4.80(12) fine used Cat. £50 {U} US	£22
26462	65-105	1937 to 1952 basic issues complete, fine and fresh, m.m. (43) Cat. £166 {MH} US	£85	26504	94-105	1952 set to \$4.80 (never hinged), hinge remains (some heavy), fresh m.m. (12) Cat. £40 {MH}	£14
26463		1937-51 Small collection of mint small h/r issues - SG65-67 and SG78-93. All the Omnibus issue plus the Tercentenary set of 6. Fresh bright colours. (19) Cat. £25 {CC} US3	£10	26505		1953-61 Issues complete both mint and used(48) on New Age leaves, fine Cat. £155 {CC} US3	£30
26464		1937-65 In tact collection neatly presented on album pages entirely cds very fine used, incl. GVI 1938 definitive set to £1- with extra perf/shades of 2d, 3d, 6d, 1/-, 2/6d & 5/- SW pair. UPU set. 1952 definitive set. QEII 1954 & 1963 definitive sets. (98). Cat. £225 {CC} US	£120	ST. KITTS AND NEVIS - NEVIS			
26465	68	1938 KGV: ½d green in a block of 4. UMM Cat. £18 {UM} US4	£8	<i>For more lots, please see the GALLERY section at the front of the catalogue</i>			
26466	68	1938 KGV: ½d green in a top left corner PLATE (1) block of 4. UMM Cat. £25 {UM} US4	£14	26506	1,3	1862 1d dull lake unused & 6d dull lilac unused with non-original gum, both very fine. Cat. £280 {MH} US5	£35
				26507	9-10	1867-76 recess 1d (3, shades, one no gum), small part o.g. Cat. £195 {MH} US3	£29
				26508	15,17	1871-78 1d pale rose red unused, thin spot, 1d vermilion red, fine mint with full, non original gum Cat. £74 {MH} US5 (B)	£10
				26509	17,23	1871-78 perf 15 1d vermilion-red, 1879-80 Crown CC 1d lilac-mauve, part o.g. Cat. £122 {MH} US3	£23

Lot No	Cat No	Description	Estimate
St. Kitts and Nevis - Nevis - continued			
26510	20, 21c	1871-78 1s pale green (perf faults) and 1s deep green (with 'crossed lines on hill' variety), heavy A09 postmarks, g.u. Cat. £270 {U}	£60
26511	23	1879-80 CC 1d lilac mauve fresh unused no gum Cat. £80 {MH} US4 ..	£14
26512	24	1879-80 CC 2½d red brown very fine used Cat. £95 {U} PH Plate 58 ...	£50
26513		1879-83 Used selection, inc 1879-80 1d lilac CC Wmk, 1882-90 CA Wmk set of values to 6d (6d on piece), ½d on half 1d lilac in both violet & black, good to fine condition. (12) Cat. £430 {U} US	£200
26514		1882 Fiscals used for postge group inc 1d shades opt'd 'Revenue', SG F1/F2 & DLR opt'd 'Revenue' set, SG F6/F8, fine used (5) Cat. £330 {U} US	£156
26515	30	1882 QV: 4d blue. G/FU Cat. £60 {U} US4	£12
26516	F2	1882 1d rose overprinted Revenue in black, v.fine unused Cat. £85 {MH} US5 (B)	£13
26517	F8	1882 QV: 6d green ovpt 'REVENUE', lightly MM strip of 3. Cat. £90 {R} US4 (image available online only)	£26
26518	25, 27, 30	1882-90 QV ½d dull green fine mint with 1d rose & 4d blue, both fine used (3) Cat. £100 {MX} US5 (B)	£20
26519	25/33	1882-90 Values to 6d chestnut incl. 1d lilac-mauve, short corner perf, h/r, fresh m.m. (6) Cat. £200 {MH} US3 (image available online only) ..	£34
26520	26	1882-90 CA 1d lilac mauve fine used Cat. £48 {U} US4	£19
26521	26a	1882-90 CA 1d lilac mauve pair of bisects fine used tied to piece {U} PH Plate 58	£50
26522	26a	1882-90 CA 1d lilac mauve bisected tied piece, fine, cat £700 on cover {U} US4 (image available online only)	£22
26523	30	1882-90 CA 4d blue v.f.u. Cat. £60 {U}	£30
26524	32	1882-90 CA 6d green fine used Cat. £325 {U} PH Plate 58	£180
26525	35	1883 ½d on half 1d lilac mauve fine used tied to piece Cat. £55 {U} US4	£20
26526	35, 36	1883 ½d on half 1d lilac mauve(both) fine used tied to pieces Cat. £105 {U}	£50
26527	36	1883 ½d on half 1d lilac mauve fine used tied to piece Cat. £50 {U}	£25
26528	36	1883 ½d in black on half 1d lilac mauve fine used tied to piece, minor traces of peripheral toning Cat. £50 {U} US4	£14
26529	26/47b	1920-22 values to 1s, 5s and 10s, 1921-29 vals to 2s and 2s6d, some toning, g.u. (11) Cat. £195 {U}	£60
26530	65-105	1937 to 1952 basic issues complete, v.f.u. (44) Cat. £153 {U} US2	£70
26531	68a-77f	1938-50 set to £1, where appropriate all are the scarcer perf 13 x 12 issues (some usual streaky gum), plus 2d perf 13 x 12 shade and 5s perf 14, fine m.m. (14) Cat. £280 {MH} US9	£33
26532	106-65	1953 to 1966 basic issues complete, v.f.u. Cat. £80 {U} US2	£32
26533		1985-95 BIRDS - stamps from 4 issues: 1985 Hawks & Herons (4 ovpt Specimen); 1985 Audubon 1st & 2nd issues (8+8); 1995 (sheetlet of 50c x 9 & 2MS). UM. Cat. £19 {UM} US	£12
26534	601-620	1991 BIRDS - Island Birds se-tenant sheetlet of 20 x 40c, UM. Cat. £17 {UM} US	£11
ST. KITTS AND NEVIS - ST. CHRISTOPHER			
26535	1a	1870-82 CC perf 12½ 1d dull rose wmk sideways fine unused no gum Cat. £225 {MH} US3 (image available online only)	£33
26536	2	1870-82 QV Definitive Wmk Crown CC - 1d Magenta, mint small h/r. Cat. £80 {MH} US7 (image available online only)(B)	£18
26537	2	1870-82 perf 12½ 1d magenta, fresh, part o.g. Cat. £80 {MH} US3	£17
26538	2	1870-82 CC perf 12½ 1d magenta fresh unused no gum Cat. £80 {MH} US3	£14
26539	6	1870-82 CC perf 14 1d fresh mint, part original gum Cat. £80 {MH} US3	£17
26540	6	1870-82 CC perf 14 1d magenta mint, heavily mounted Cat. £80 {MH} US4	£20
26541	8	1870-82 CC perf 14 4d blue fresh unused no gum Cat. £200 {MH} US4 (image available online only)	£39
26542	8w	1870-82 CC perf 14 4d blue wmk inverted mint, heavily mounted, light crease Cat. £425 {MH} US6 (image available online only)	£64
26543	9	1870-82 CC perf 14 6d green mint, heavily mounted Cat. £60 {MH} US3	£14
26544	2	1871 1d magenta, CC Wmk, P12½, mint. Cat. £80 {MH} US	£44
26545	9	1876 QV: 6d green MM Cat. £60 {MH} US4	£18
26546	12	1882 QV: 1d dull magenta GU Cat. £75 {GU} US4	£12
26547	14	1882-90 CA 2½d pale red brown fine used Cat. £85 {U}	£40
26548	14	1882-90 CA 2½d pale red brown fine used Cat. £65 {U} US4 (image available online only)	£22
26549	17	1882-90 CA 4d blue fine unused no gum Cat. £650 {MH} US3 (image available online only)	£68
26550	19	1882-90 CA 6d olive brown used, one short perf at top Cat. £400 {U} PH Plate 58	£100
26551	20	1882-90 CA 1s mauve fresh unused no gum Cat. £110 {MH} US4 (image available online only)	£26
26552	20	1882-90 CA 1s mauve fine used Cat. £65 {U} US4 (image available online only)	£22
26553	20	1882-90 CA 1s mauve fine used Cat. £65 {U} US4 (image available online only)	£22
26554	7	1882-90 CA 2½d red brown mint, heavily mounted Cat. £200 {MH} US3 (image available online only)	£48
26555	22	1884 4d on 6d green fine used Cat. £55 {U}	£30
26556	22-3	1884 ½d on 1d (2, probably from same severed pair) and 1885 4d on 6d, traces of gum, unused. Cat. £134 {MH} US3	£23
26557	R6	1885 QV: 1/- olive. FU Cat. £42 {U} US4	£14
26558	24	1886 1d on 6d green fine used Cat. £50 {U}	£25
26559	24, 26	1886 1d on 6d, two examples (one without gum), each with pronounced distinct 'kiss' DOUBLE SURCHARGE (different types), 1887 1d on ½d, m.m. Cat. £94 {MH} US3	£21
26560	25	1886 QV 6d green surch 4d fine looking m.m. Cat. £65 {MH}	£30
26561	26	1887 1d on ½d dull green fine used Cat. £65 {U}	£35
26562	28	1888 1d on 2½d ultramarine fine used Cat. £75 {U}	£40
26563	94-105	1952 KGVI Pictorial set of 12 vals 1c to \$4.80, mint small h/r. Fresh bright colours. (12) Cat. £42 {MH} US3	£17

Lot No	Cat No	Description	Estimate
St. Kitts and Nevis - St. Christopher - continued			
26564	106a/118	1954-63 Pictorial definitive set plus all listed shades, fine used. (20) Cat. £101 {U} US3	£48
ST. KITTS AND NEVIS - ST. KITTS			
26565		1850(circa) St.KITTS/PAID handstamp on a small piece, rare! {U} PH Plate 58	£50
26566	68-77f	1938-50 GVI definitive mint set with many extras, ideal for study, with ½d x 2 shades, 2d x 4, 3d x 8, 6d x 4, 5/- x 3, slightly mixed condition. (31). Cat. £200 {MH} US6	£41
26567		1964-81 BIRDS - stamps from 5 issues: 1964 defin & Arts Festival ovpt 25c (2); 1981 Birds set (18); 1983 Independence set (11); 1984 Batik 45c (1); 1981 Officials (12). UM. Cat. £36 {UM} US	£23
ST. LUCIA			
<i>For more lots, please see the GALLERY section at the front of the catalogue</i>			
26568	144	GVI Silver Wedding 1d group with postmark interest each as multiples with very fine cds cancels, horiz strip of 5 with Choiseul Feb 1949. Strip of 6 Viux-Fort Feb 1949. Strip of 4 Labrice Feb 1949. Bottom left corner marginal strip of 5 P.O. Castries 10 Dec 1948. Top right corner marginal sheet number 1608 block of 4 Soufriere 26 Nov 48 first day issue. (5 items). {U} US	£22
26569	3	1860 (6d) green, Star Wmk, P 14 to 16, good used Cat. £225 {U} US	£67
26570		1860-1935 Balance collection on SG imperial album pages entirely used in mixed condition with much of interest, incl: SG1 unused no gum. 6d green wmk Star SG8 used re-perfed. 1883 Die I & II with values to 2x 1/- SG50.E7 to 1/- x 3. GV to 5/- SJ set. 1936 pictorials to 1/- Postage Due 2d SG2D.Cat £700++ (86). {CC} US3	£191
26571	8	1863 QV: (6d) emerald-green, wmk Crown CC, perf 12½. Mint with h/r, accompanied by 1977 RPS certificate. Cat. £225 {MH} US PH Plate 58 ...	£107
26572		1864-1964 Mint and used collection on leaves(160) including 1904-10 values to 5s(both) mint, 1935 Si lver Jubilee set mint, 1938-48 set to £1 mint, 1949-50 set to \$4.80 mint, Postal Fiscal values to 1s used, mainly fine {CC} US6	£126
26573		1864-76 QV used sets, CC Wmk, P12½ & P14 sets of values, good to fine condition (8) Cat. £210 {U} US	£111
26574	17a	1864-76 perf 14 (6d) pale lilac, small thin, faded at left, unused no gum. Cat. £120 {MH}	£12
26575		1872 LOCAL ISSUE: 6d purple 'St. Lucia Steam Conveyance Company' STEAMSHIP local issue, a mint block of four with toning on gum showing through a little on front. US3	£7
26576	24	1881 QV: 2½d brown-red (surcharged value), wmk Crown CC, perf 14. Fine mint with hinge trace. Cat. £60 {MH} US	£27
26577	24 26 30	1881 QV surch 2½d brown red SG24, 1d black SG26 & 4d yellow perf 12 SG30 each used with barred numeral A11. (3). Cat. £80 {U} US3 (image available online only)	£28
26578		1882-84 QV Used surcharged gum inc P14 set to 6d (SG 25/28) & P12 4d (SG 30), fine used (5) Cat. £175 {U} US	£89
26579	32	1883 QV: 1d carmine-rose, Die I, wmk Crown CA, perf 14. Top marginal, Plate Number 1, UM. Cat. £55 {UM} US	£35
26580	34/41	1883 4d (no gum), 1886-87 1d and 6d (2), h/r, m.m. Cat. £89 {MH} US3	£14
26581	31/35	1883-86 QV defin set to 6d, Die I, CA Wmk, good to fine used. (5) Cat. £235 {U} US	£134
26582	F27/8	1884-85 QV: Revenues. FU Cat. £39 {PF} US4	£14
26583	39/42	1886-87 QV defin set, Die I, CA Wmk, good to fine used. (4) Cat. £85 {U} US	£49
26584	43-52	1891 QV Die II set m.m., 2d with re-distributed gum, 1/- heavy h/r, 10/- fine m.m. (10) Cat. £275 {MH} PH Plate 58	£150
26585	51	1891 QV 5/- dull mauve & orange indistinct cds used slightly soiled Cat. £160 {U} US3 (image available online only)	£51
26586	53a var	1891 QV: ½d surcharged on 3d dull mauve and green, Die I, wmk Crown CA, perf 14 with variety 'Small 'A' in Half". Fine mint appearance with small h/r but with gum thin and archival print on gum. Cat. £375 {MH} US	£36
26587	55a	1891 QV 4d brown Die I surch one penny Type 1 ovpt double m.m. with very heavy h/r. Cat. £225 {MH} PH Plate 58	£70
26588		1891-1951 Small collection of fine mint issues - SG48 - QV 4d Brown, SG68 - KEVII 2½d Dull Purple & Ultramarine, SG89 - KGV 1d Scarlet x 2 ovpt 'War Tax', SG90 - KGV 1d Scarlet ovpt 'War Tax', SG93s - KGV 1d Deep Brown ovpt 'Specimen' and SG167-170 - KGV1 set of 4 vals 2c to 12c ovpt 'New Constitution', mint small h/r except for SG167-170 superb u.m. (10) Cat. £90 {MH} US6	£26
26589		1891-1951 An ALL DIFFERENT mint only collection on a stock book page, inc 1891-98 set to 1s, 1904-10 range to 1s, 1912-21 MCA Wmk range to 1s, 1921-30 range to 5s, 1935 Jubilee set & 1936 Pictorial set to 5s, KGVI useful range to £1 & all Omnibus sets. Fine & fresh (95+) Cat. £500 {CC} US	£200
26590		1891-1979 A small mainly mint collection from QV ½d, 2½d & 1/- f.u., then odd vals to KGVI with mint vals to £1 incl many perf varieties to 1/-, RSW pair mint, etc., then QEII incl 1967 Stetehood opts to \$1 plus unissued \$2.50 & a few later commems. Very clean lot (79) Cat. £210 {MX} US5	£35
26591	53	1891-92 ½d on 3d dull mauve and green very fine used, annotations on reverse Cat. £70 {U}	£40
26592	53/56	1891-92 Surcharged set, fine used (4) Cat. £107 {U} US	£62
26593	43/50	1891-98 Die 2 ½d, 2½d, 3d and 1s, m.m. Cat. £61 {MH} US3	£16
26594	43/50	1891-98 QV defin short set to 1s, Die II, CA Wmk, good to fine used. (8) Cat. £51 {U} US	£31
26595	44-50	1891-98 QV wmk Crown CA Die II part set to 1/- mint. 1d dull mauve, 2d ultra & orange, 3d dull mauve & green & 4d brown each fine looking fresh m.m. (4d with h/r). 6d dull mauve & blue m.m. h/r & faint surface marks. 1/- dull mauve & red fine m.m. (6). Cat. £115 {MH} US6	£21
26596	50	1891-98 1s dull mauve and red, h/r, fresh m.m. Cat. £24 {MH}	£9
26597	51	1891-98 5s dull mauve & orange, Die II, CA Wmk, VFM. Cat. £55 {MH} US	£31

Lot No	Cat No	Description	Estimate
St. Lucia - continued			
26598	51	1891-98 CA 5s dull mauve and orange fine used Cat. £160 {U} US3 (image available online only)	£61
26599	52	1891-98 10s dull mauve & black, Die II, CA Wmk, VFM. Cat. £120 {MH} US (image available online only)	£71
26600	52	1891-98 CA 10s dull mauve and black very fine used Cat. £200 {U} PH Plate 58	£120
26601	52	1891-98 CA 10s dull mauve and black v.f.u., full Castries 1902 c.d.s. Cat. £180 {U} US3 (image available online only)	£68
26602	58-62	1902 EwdVII wmk CA set m.m. some h/r. (5). Cat. £70 {MH}	£35
26603		1902-03 KEVII defin set, CA Wmk & Columbus Anniversary 2d (CC Wmk), good to fine used (6) Cat. £88 {U} US	£53
26604		1902-65 Balance collection on a stock page mint, slightly mixed condition, odd EwdVII & GV values to 6d. GVI 1949 definitive set Postage Dues 4d & 8d SGD5 & 6. 4c 8c & 16c ord D8-10. wmk change 2c & 4c D11 & 12. (35). {CC}	£30
26605	63-77	1904 EwdVII wmk MCA set (Excl 1/- SG75) with some extras. m.m. 1d ord & chalky, 1d carmine with faults, 6d ord & chalky SG72 & 72b, 6d dull purple SG73, 1/- green & black SG74. Both 5/-s these very fine l.m.m. (16). Cat. £300 {MH} PH Plate 58	£175
26606	64	1904 KEVII: 1/2d dull purple & green in a block of 4 two of which are UMM. VLMM Cat. £52 {MH} US4	£24
26607	68	1904 KEVII: 2 1/2d dull purple & ultramarine. VLMM Cat. £35 {MH} US4	£13
26608	70a	1904 E7 wmk MCA 3d dull purple & yellow with variety 'Damaged frame & crown' m.m. with faintest hint of some toned perfs at top. Cat. £250 {MH} US4 (image available online only)	£58
26609		1904-10 KEVII definitive set of values, MCA Wmk, good to fine used (12) Cat. £250 {U} US	£156
26610	64/76	1904-10 set to 5s green and carmine (hinge thin), ex. 1s green and black, incl. both shades of 6d purple & violet Cat. £210 {MH} US3 (image available online only)	£33
26611		1912 2d blue GV postal stationery registered envelope (H&G C3) with large 'SPECIMEN' opt in black. US3	£7
26612	78-88	1912 GV wmk MCA set with some extra shades m.m. 2d grey & slate grey. 2 1/2d x 3 shades, (but taken as cheapest due to overall toned gum on 2), 1/- x 3 SG85, 85a & 86. 2/6d heavy h/r. 5/- fine. (15). Cat. £125 {MH}	£75
26613		1912-21 KGV definitive range to both coloured 1s, MCA Wmk & both 1916 'War Tax' opt'd 1d's, good to fine condition. (11) Cat. £92 {U} US	£53
26614	87	1912-21 2s6d black & red/blue, MCA Wmk, VFM Cat. £30 {MH} US	£18
26615	88	1912-21 5s green & red/yellow, MCA Wmk, fine used. Cat. £90 {U} US	£53
26616	80a	1916 KGV: 2d slate-grey, wmk Mult Crown CA, perf 14. Mint with light hinge trace. Cat. £23 {MH}	£15
26617	85a	1918 KGV: 1s black on blue-green/olive back, wmk Mult Crown CA, perf 14. Upper marginal, Plate 5, UM (h/r on face of margin) Cat. £17 {UM} ..	£14
26618	86	1920 KGV: 1/- orange brown. FU Cat. £48 {U} US4	£17
26619		1921 1/2d green, 1d rose carmine, 1d deep brown, 1 1/2d dull carmine, 2d slate, 2 1/2d bright blue, 2 1/2d dull blue, 3d dull blue, 3d purple on pale yellow, 3d deep purple on pale yellow, 4d black & red on yellow, 6d grey purple & purple, 1/- orange brown & 2/6 black & red on blue GV issue all fine mint. (SG 91/6, 98, 99a, 100, 100a & 101/4, Cat. £123+) US3	£30
26620	91-105	1921 GV wmk Script set m.m. 1d brown overall toned gum, 3d purple & deep purple SG100 & 100a, 4d top marginal Plate 1 single, 6d bottom marginal Plate 10 single. 2 distinct shades of 1/-. Generally very fine 5/- l.m.m. (17). Cat. £180 {MH} PH Plate 58	£100
26621	91/105	1921-30 KGV definitive set, Die II, MSCA Wmk, fine used (15) Cat. £225 {U} US	£134
26622	D1,D2	1930 Postage Due 1d black/blue, 2d black/yellow very fine used Cat. £74 {PD}	£40
26623	D1,D2	1930 Postage Due-1d black/blue, 2d black/yellow on 1932 cover from Turks Is with 1/4d black(2) tied slogan cancels, fine Cat. £524 {PD} US8 ..	£85
26624	D2	1930 Postage Due 2d black/yellow very fine used, full Castries 6 OC 32 c.d.s. Cat. £50 {PD}	£30
26625	D2 & 2b	1930 Postage Due 2d black on yellow vertical pair imperf lower marginal with bottom unit showing variety 'Wide wrong font No' fine mint. Cat. £70 {PD} US4 (image available online only)	£24
26626	D1/D10	1930-49 Complete run of Postage Due, 1930 set of two, 1933 set of 4 & 1954-9 set of 4, NHM (10) Cat. £106 {PD} US	£62
26627	D4	1933 KGV: Postage Due 2d black. LMM Cat. £24 {PD} US4	£9
26628		1935 Silver Jubilee and 1933 P. Due 1d and 2d, h/r, m.m. (6) Cat. £51 {MH} US3	£12
26629	109-112	1935 KGV: Silver Jubilee set of 4v, mint with h/r. Cat. £21 {MH}	£13
26630	109-12	1935 RSL set very fine used Cat. £30 {U}	£15
26631	113/123	1936 Pictorial definitive set to 5s plus all listed perf variants, fine used (14) Cat. £82 {U} US	£44
26632	113/124	1936 KGV Pictorial definitive set NHM (12) Cat. £110 {UM} US (image available online only)	£69
26633	113/24	1936 KEVII: Definitives VLMM Cat. £110 {MH} US4	£41
26634	113/24	1936 KGV: Definitives LMM Cat. £110 {MH} US4	£39
26635	113-24	1936 pictorial set to 10s (usual gum yellowing), plus 1/2d and 1d per varieties, m.m. (14) Cat. £130 {MH} US3	£37
26636	113-24	1936 GV pictorial set, 2/6d, 5/- & 10/- very fine l.m.m. rest m.m. with large h/r. (12). Cat. £110 {MH}	£60
26637	113-24	1936 Pictorial set plus 1/2d, 1 1/2d perfs(14) very fine used Cat. £164 {U} ..	£90
26638	113-24	1936 GV pictorial set m.m. with overall toned gum. (12) Cat. £110 {MH} US4	£32
26639	113a	1936 KGV: 1/2d black & bright green perf 13 x 12 in a block of 4. Light even gum tone. UMM Cat. £28 {UM} US4	£9
26640	113a	1936 KGV: 1/2d black & bright green perf 13 x 12 in a COIL JOIN strip of 12. UMM Cat. £120 {UM} US4	£46
26641	113a	1936 KGV: 1/2d black & bright green perf 13 x 12 in a COIL JOIN strip of 4. UMM Cat. £40 {UM} US4	£20
26642	113S/124S	1936 KGV: Definitives perforated SPECIMEN. The 10/- value has a diagonal corner crease. UMM Cat. £325 {UM} US4 PH Plate 58	£173
26643	114a	1936 KGV: 1d black & brown perf 13 x 12 in a COIL strip of 6. UMM Cat. £90 {UM} US4	£35

Lot No	Cat No	Description	Estimate
St. Lucia - continued			
26644	114a	1936 KGV: 1d black & brown perf 13 x 12 in a COIL JOIN strip of 4. UMM Cat. £55 {UM} US4	£29
26645	115a	1936 KGV: 1 1/2d black & scarlet perf 12 x 13 in a right marginal block of 6. UMM Cat. £108 {UM} US4	£61
26646	121/124	1936 KGV: Definitives. The top 4 values in blocks of 4. FU Cat. £560 {U} US4 (image available online only)	£206
26647	123	1936 KGV: 5s black and violet (Government House), mint with h/r. Light gum toning. Cat. £26 {MH}	£12
26648	125-70	1937 to 1951 basic issues complete, fine used. Cat. £169 {U} US2	£75
26649	125-70	1937 to 1951 basic issues complete, incl. both P. Due 1933-47 and 1949-52 (chalky paper) sets, fresh m.m. Cat. £234 {MH} US	£116
26650	125s-27s	1937 Coronation set of 3 perf Specimen unused no gum further endorsed on the reverse of each 'BW Archives Imprematur' in brown. UNIQUE Provenance Grosvenor Auctions 2015. {S} US4 PH Plate 58	£879
26651	125-70	1937-51 Basic issues complete(59) fine unmounted mint Cat. £208 {CC} US2	£78
26652		1937-65 Balance collection on pages entirely very fine cds used. Incls GVI Coronation, Victory, UPU, College & New Const. sets. QEII 1953 & 64 definitive sets. (60). Cat. £40 {CC} US	£20
26653		1938 GVI issue multiples inc 1d scarlet perf 14 1/2x14 corner block of sixteen and marginal block of sixteen, 2d grey perf 12 1/2 marginal block of twelve, 2 1/2 ultramarine perf 12 1/2 marginal block of six and 3d orange perf 14 1/2x14 block of six all fine mint. (SG 129c, 131a, 132a & 133, Cat. £37+) US3	£10
26654		1938 1/2d green, 1d scarlet, 1 1/2d scarlet, 2d grey, 2 1/2 ultramarine and 3d orange GVI issue perf 14 1/2x14 all in fine mint blocks of four inc the 2d with '9060' sheet number handstamp and 3d with large part 'Waterlow' imprint in margin, also 1/2d green and 1d violet perf 12 1/2 in blocks of four. (SG 128, 128a, 129a, 129b, 130, 131, 132 & 133, Cat. £111+) US3	£28
26655	128-35	1938 GVI definitive 1/2d-3d each the scarcer perf 14 1/2x14, 6d claret perf 13 1/2 & carmine lake shade, 1/- perf 13 1/2. Fine m.m. (10). Cat. £60 {MH}	£40
26656	128-41	1938 GVI basic set m.m. top 3 very fine l.m.m. (17). Cat. £95 {MH}	£50
26657	134c/7	1938 8d brown, 1/- brown, 2/- blue & purple, 3/- bright purple and 5/- black & mauve GVI issue all fine mint, Cat. £59+ US3	£16
26658	128/141	1938-48 KGV Pictorial definitive set NHM (17) Cat. £95 {UM} US	£58
26659	128-141	1938-48 KGV: virtually complete set of all perfs and shades as listed in Part 1. 1/2d to £1, wmk Mult Script CA, missing only 1d scarlet & 3s perf 12 1/2, 6d & 1s perf 12. Good to fine used with either h/r or hinge trace, odd fault. Total of 23 stamps. Cat. £36 {U}	£17
26660	128-141	1938-48 KGV: virtually complete set of all perfs and shades as listed in Part 1. 1/2d to £1, wmk Mult Script CA, missing only 3d perf 12 1/2 & 1s perf 13 1/2. 6d claret and 6d carmine-lake both with gum toning and not included in estimate. Mint with either h/r or hinge trace. Total of 25 stamps. Cat. £150 {MH}	£65
26661	128-38	1938-48 set to 10s (the top three values never hinged), odd light gum tone, generally fine mint. (16) Cat. £70 {MH}	£24
26662	128a/141	1938-48 KGV: Definitive complete set, fine mint (17) Cat. £95 {MH} US2	£26
26663	128S/138S	1938-48 KGV: Definitives. Ten of the set perforated SPECIMEN. UMM Cat. £200 {UM} US4 PH Plate 58	£106
26664	134-138	1938-48 KGV Pictorial issue vals 6d to 10s, mint small h/r. Fresh bright colours. (7) Cat. £83 {MH} US2	£32
26665		1947-52 Small selection of Postage Due issues all in Black - SGD5 - 4d, SGD6 - 8d, SGD7a - 2c Chalk, SGD8a - 4c Chalk, SGD9 - 8c Ordinary and SGD10 - 16c ordinary, mint small h/r. (6) Cat. £46 {PD} US3	£20
26666	144,145	1948 RSW set fine l.m.m. Cat. £45 {MH} US3	£12
26667	144-145	1948 KGV: RSW set of 2 vals 1d Scarlet and £1 Purple-Brown, mint small h/r. Fresh bright colours. (2) Cat. £25 {MH} US3	£10
26668	144-145	1948 KGV: RSW set of 2v, mint with light hinge trace. Cat. £25 {MH} ..	£15
26669	144-145	1948 KGV: RSW set of 2v, fine used, h/r. Cat. £45 {U}	£23
26670	144-45	1948 SW pair cds fine used. Cat. £45 {U} US	£25
26671	144-5	1948 Royal Silver Wedding pair very fine mint Cat. £25 {MH} US	£11
26672	144-5	1948 RSW set v.f.u., the £1 has full PATIENCE c.d.s. Cat. £45 {U} US3 ..	£17
26673	144-5	1948 Royal Silver Wedding pair very fine used Cat. £45 {U} US2	£19
26674	113a	1949 KGV: 1/2d black & bright green perf 13 x 12 in a COIL JOIN strip of 9. UMM Cat. £100 {UM} US4	£38
26675	146-59	1949 GVI definitive set with extra perf changes 1c & 2c. Very fine cds used. (16). Cat. £65 {U} US	£36
26676	146-59	1949 GVI definitive set very fine cds used. (14). Cat. £65 {U} US	£34
26677	146-59	1949 Set to \$4.80(14) fine used Cat. £65 {U} US	£31
26678	147	1949 KGV: 2c magenta perf 12.5 in a COIL JOIN pair. LMM Cat. £18 {MH} US4	£9
26679	147	1949 KGV: 2c magenta perf 12.5 in a COIL JOIN strip of 4. UMM Cat. £20 {UM} US4	£9
26680	146/159	1949-50 KGV: Definitive new Currency set, fine mint (14) Cat. £50 {MH} US2	£14
26681	146-159	1949-50 KGV: new currency set of 14 vals 1c to \$4.80, mint small h/r. Fresh bright colours. (14) Cat. £50 {MH} US3	£22
26682	146-159	1949-50 KGV: full set of new currency definitives 1c to \$4.80 plus perf varieties of 1c & 2c. Mint, h/r or trace, \$2.40 & \$4.80 UM. Cat. £60 {MH}	£33
26683	D7a-10a	1949-52 Postage Due chalky paper set to 10c, v.f.u. (4) Cat. £140 {PD} PH Plate 58	£70
26684		1953-60 Mint and used collection on New Age leaves(50) including 1953 set mint and used, fine {CC} US3	£14
26685		1953-73 Very Fine used assembly of complete definitive sets, inc 1953 set plus shades, 1964-69 set & 1970-73 set. (50+) Cat. £54 {U} US3	£23
26686		1969-2001 BIRDS - stamps from 3 issues: 1969 Birds (4); 1981 Wildlife 50c, \$2 (2); 2001 Endangered Species (sheetlet of 4 x 4v). UM. Cat. £17 {UM} US	£11
26687	415-430a	1976 Birds - full set of 16v to \$10, UM. Cat. £38 {UM} US2	£18
26688	415-430a	1976 BIRDS - full set of 16v, 1c to \$10, UM. Cat. £39 {UM} US	£25

Lot No	Cat No	Description	Estimate	Lot No	Cat No	Description	Estimate
ST. VINCENT				St. Vincent - continued			
26689	1/4	1861 1d rose-red (no gum) and 1862 6d, fresh m.m. Cat. £120 {MH} US3	£19	26740	92	1904-11 MCA 5s green and red/yellow very fine used Cat. £70 {U}	£40
26690	1a	1861 No wmk 1d rose red imperf vertically horiz pair fresh mint, clipped at top left Cat. £350 {MH} US5 PH Plate 58	£76	26741	88	1906 KEVII: 2½d dull purple & blue FU Cat. £50 {U} US4	£18
26691	1b	1861 QV: 1d rose red in an IMPERF pair. MM Cat. £275 {MH} US4 PH Plate 58	£85	26742	97	1907 KEVII: 2½d blue VLMM Cat. £42 {MH} US4	£15
26692	1b	1861 No wmk 1d rose red imperf pair fresh m.m., very fine Cat. £275 {MH} US5 PH Plate 58	£80	26743	94/8	1907-08 KEVII: Definitives LMM Cat. £50 {MH} US4	£20
26693	2	1861 QV: 6d deep yellow green. FU Cat. £225 {U} US4 PH Plate 58	£79	26744	94/8	1907-08 KEVII: Definitives LMM Cat. £55 {MH} US4	£20
26694		1861-1927 Mainly used collection on Imperial leaves(81) including many better QV items, mainly fine {CC} US3	£170	26745	94-107	1907-08 plus 1909 and 1909-11 (6d corner patch without gum) Pax & Justicia sets, odd toned perf, h/r, m.m. (14) Cat. £113 {MH} US3	£21
26695		1862-1935 An ALL DIFFERENT mint collection on a stock book page, inc 1862 No Wmk 6d deep green (SG 4), 1872-75 1d black (SG 18) no gum, 1875-78 4d deep blue (SG 25) part gum, 1880 6d bright green (SG 30), 1885-93 CA Wmk range to 5s shades, 1890-93 range to 1s shades, 1899 range to 1s, 1902 range to a faded 5s., 1904-11 range to 2s, 1907-11 Peace & Justice sets, 1913-17 MCA Wmk range to both 1s, War Stamp opt set, 1921-32 Script Wmk set to 5s, 1935 Jubilee set. An attractive collection. (90+) Cat. £2100 {CC} US	£623	26746	94-107	1907-08 plus 1909 and 1909-11 Pax and Justicia sets, h/r, m.m. (14) Cat. £113 {MH}	£50
26696	5,22	1862-68 perf 11 to 12½ 1d (2), 1872-75 perf 15 1d, o.g. Cat. £144 {MH} US3	£23	26747	102/7	1909 KEVII: Definitives FU Cat. £48 {U} US4	£17
26697	8	1866 QV: 1/- slate grey. FU Cat. £1500 {U} US4 PH Plate 58	£527	26748		1909-48 Old time mint and used collection on leaves(65) including 1935 Silver Jubilee set mint and used, 1938 set to £1 mint, also £1 used, mainly fine {CC} US3	£28
26698	12	1869 QV: 4d yellow. FU Cat. £160 {U} US4	£52	26749	110a	1913 KGV: 2d slate, wmk Mult Crown CA, perf 14. Fine used. Cat. £38 {U}	£23
26699	12	1869 No wmk 4d yellow fine used, one short perf Cat. £160 {U} US4 (image available online only)	£39	26750	108/119	1913-17 KGV definitive short set to 5s, MCA Wmk, good to fine used (12) Cat. £160 {U} US	£89
26700	12	1869 QV no wmk perf 11-12½ 4d yellow, one toned corner perf, o/w v.f.m. o.g. Cat. £350 {MH} US6 (image available online only)	£64	26751	108-29	1913-17 set to 2s, incl. 1d, 2d, 2½d and 3d shades, plus 1915 1d on 1s and War Stamp 1d (3), h/r, m.m. (20) Cat. £50 {MH}	£18
26701	13	1869 No wmk 1s indigo used, slight thin Cat. £90 {U} US4	£20	26752	117	1914 KGV: 1/- bistre FU Cat. £32 {U} US4	£10
26702	14	1869 No wmk 1s brown fine used Cat. £160 {U} US4 (image available online only)	£46	26753	117	1914 KGV: 1s bistre, wmk Mult Crown CA, perf 14. Fine used h/r. Cat. £32 {U}	£20
26703		1871-78 QV Used Star Wmk group, inc 1871 P14-16 set (SG 15/16), 1872-75 1d black & 6d green (SG 18a & 19), 1875-78 P11 to 12½ x15 set (SG 22/24), good to fine condition (7) Cat. £320 {U} US	£134	26754	121c	1915 KGV: 1d on 1/- black/green with PENNY AND BAR DOUBLED. BPA Cert. MM Cat. £650 {MH} US4 PH Plate 58	£232
26704	20	1872 QV 1/- lilac rose wmk star A10 barred numeral cancel with 1982 RPS cert stating genuine faded. Cat. £350 {U} US3 PH Plate 58	£103	26755	121c	1915 KGV Definitive 1d on 1s Black/Green with 'Penny and Bar double', mint small h/r. (o/c N and small pencil annotation on back). Very fresh bright colours. Cat. £650 {MH} US6 PH Plate 58	£188
26705	19	1873 QV: 6d dull blue green. FU Cat. £55 {U} US4	£15	26756		1915-16 KGV opt'd used group inc 1915 surcharge (SG 121) & 3 different opt'd 'War Stamp' (SG 122, 124 & 126), good to fine used (4) Cat. £95 {U} US	£53
26706	20	1873 QV: 1/- lilac rose. FU Cat. £350 {U} US4 PH Plate 58	£124	26757	122a	1916 KGV: 1d red War Tax First Setting with OVERPRINT DOUBLE. LMM Cat. £180 {MH} US4 (image available online only)	£64
26707	20	1873 QV: 1/- lilac rose. Small thin. FU Cat. £350 {U} US4	£29	26758	109b	1917 KGV: 1d scarlet, wmk Mult Crown CA, perf 14. Mint with h/r. Cat. £19 {MH}	£12
26708	25	1875-8 Star wmk 4d deep blue used, rough perfs Cat. £90 {U} US4	£20	26759	138	1921 KGV: 1/- bistre brown FU Cat. £30 {U} US4	£9
26709		1877-81 QV Used Star Wmk group, inc 1877 P11 to 12½ 4d (SG 25), P15 6d green (SG 26a), 1880 set to 1s (SG 29/31) & 1881 set (SG 36/38), good to fine condition (8) Cat. £416 {U} US	£160	26760	138	1921 KGV: 1s bistre-brown, wmk Mult Script CA, perf 14. Fine used, h/r. Cat. £30 {U}	£18
26710	38	1881 QV: 4d bright blue G/FU Cat. £120 {U} US4	£24	26761	138,138a	1921-27 KGV: Definitives. Both shades of the 1/- value. FU Cat. £52 {U} US4	£16
26711	41a	1882 QV: 4d dull ultramarine. MM Cat. £1000 {MH} US4 PH Plate 58	£337	26762		1921-32 set to £1, toning on all the higher values, incl. couple of minor shades, h/r, m.m. (16) Cat. £158 {MH}	£45
26712	39	1882-83 1d drab, very fresh, heavy m.m. Cat. £80 {MH} US3	£16	26763	131/140	1921-32 KGV definitive short set to 5s, MSCA Wmk, good to fine used (13) Cat. £120 {U} US	£62
26713	39/41x	1882-83 QV used set, CA Wmk, good used (3) Cat. £49 {U} US	£22	26764	139,140	1921-32 Script 2s,5s fine used Cat. £70 {U}	£35
26714	41	1882-83 perf 14 4d ultramarine, small closed tear and thin at bottom, fresh, unused no gum. Scarce. Cat. £650 {MH} US3 (image available online only)	£34	26765	138a	1927 KGV: 1s ochre, wmk Mult Script CA, perf 14. Fine used. Cat. £22 {U}	£14
26715	45x	1883 QV: 1/- orange vermilion with Wmk reversed. VLMM Cat. £400 {MH} US4 PH Plate 58	£146	26766	142/145	1935 KGV Silver Jubilee set, fine used (4) Cat. £30 {U} US	£18
26716		1883-85 QV used range to 1s, CA Wmk, inc P12 set (less 6d) & 1885 surcharged issue, good used (4) Cat. £195 {U} US	£89	26767	142-45	1935 RSJ set very fine used Cat. £30 {U}	£15
26717	46/63	1885 1d on 2½d on 1d, 1885-93 5s, 1890-93 2½d on 1d (both shades), 6d and 1s (2), 1892 5d on 4d, 1893-94 5d on 6d (all three shades), 1897 2½d and 5d, 1897 3d on 1d, some toning, h/r, m.m. (14) Cat. £230 {MH} US3	£37	26768	142-5	1935 Silver Jubilee, fresh, v.f.u. (4) Cat. £30 {U}	£15
26718	52	1885 QV wmk Crown CA perf 14 6d violet one small tone spot m.m. h/r. Cat. £180 {MH} US6 (image available online only)	£27	26769	145/145I	1935 KGV: Silver Jubilee 1/- slate & purple in a bottom right corner block of 4 one of which has the KITE AND HORIZONTAL LOG variety. UMM Cat. £500 {UM} US4 (image available online only)	£291
26719		1885-1955 Collection(96) including 1885 5s lake mint, 1899 CA set to 5s mint, 1902 CA set to 5s mint, 1913 MCA set to £1 mint, 1938 set to £1 mint and used, mainly fine {CC} US	£222	26770	145I	1935 KGV: Silver Jubilee 1/- slate & purple with KITE AND HORIZONTAL LOG variety. FU Cat. £650 {U} US4 PH Plate 58	£232
26720		1885-93 QV Used group, P14, CA Wmk, inc a set of values (less 6d) to 5s, good to fine condition (5) Cat. £72 {U} US	£31	26771	146-	1937 to 1951 basic issues complete, fine used. (51) Cat. £153 {U} US2	£67
26721	53	1885-93 CA 5s lake well centred very fine used Cat. £55 {U}	£30	26772	146-87	1937 to 1951 basic issues complete, fine m.m. Cat. £148 {MH} US	£76
26722	53	1888 5/- lake wmk Crown CA part Kingstown 1897c/s cancel. Cat. £55 {U} US5 (B)	£15	26773		1937-51 GVI complete neatly presented on two pages entirely very fine cds used. 1938 definitive set to £1-. SW pair. 1949 definitive set to \$4.80. (51). Cat. £145 {CC} US	£76
26723	49	1889 QV: 2½d on 1d milky blue MM Cat. £35 {MH} US4	£10	26774	146/187	1937-51 A complete mint collection on a printed page from a Crown album with no spaces left to fill. Fine & fresh condition. (50+) Cat. £148 {CC} US2	£40
26724	49	1889 QV: 2½d on 1d milky blue LMM Cat. £35 {MH} US4	£11	26775		1937-52 Fine used collection on a 'Crown' leaf(49) complete Cat. £107 {CC} US	£36
26725	54a	1890 QV: 2½d on 4d chocolate with NO FRACTION BAR variety. BPA Cert. FU Cat. £500 {U} US4 PH Plate 58	£190	26776	146-87	1937-52 Basic issues complete(51) fine unmounted mint Cat. £148 {CC} US2	£55
26726	55	1890 QV: 2½d on 1d grey blue LMM Cat. £26 {MH} US4	£9	26777		1937-65 Small very fine used collection with 1937 Coronation set, 1938 defin set of 15, 1951 New Constitution set, 1953 Coronation, 1955 defin incl extra deep orange 1c, 50c choc x 2 & \$1 x 3 & \$2.50 x 2. 1958 Fed set & 1965 pictorial set SG213-45. (69). Cat. £100 {U} US2	£39
26727		1890-97 QV Used group, inc 1890-93 set, 1892 5d on 4d & more, good to fine condition (8) Cat. £150 {U} US	£71	26778	149/159	1938-47 KGV Pictorial definitive set, NHM (15) Cat. £60 {UM} US	£37
26728	67/74	1899 QV definitive short set to 1s, good to fine used (8) Cat. £190 {U} US	£89	26779	149/87	1938-47 (thin on 2s6d) and 1949-52 defin sets, 1951 New Constitution, gum yellowed, m.m. (38) Cat. £112 {MH}	£36
26729	67-74	1899 set to 1s (tiny gum thin at edge), h/r, m.m. (8) Cat. £60 {MH}	£17	26780	149-159	1938-47 KGV Pictorial set of 15 vals ½d to £1, mint small h/r. Fresh bright colours. (15) Cat. £60 {MH} US3	£27
26730	67-75	1899 CA set(9) very fine used Cat. £325 {U} PH Plate 58	£180	26781	149-159	1938-47 KGV Pictorial set of 15 vals ½d to £1, mint small heavy h/r. Fresh bright colours. (15) Cat. £60 {MH} US2	£18
26731	67s-75s	1899 QV Specimen set fine looking fresh colours m.m. with h/r some heavy. (9). Cat. £170 {S} US4 (image available online only)	£58	26782	149-159	1938-47 KGV: full set of 15v, ½d to £1, mint with h/r or trace. Cat. £60 {MH}	£30
26732	76/83	1902 KEVII definitive short set to 2s, CA Wmk, good to fine used (8) Cat. £200 {U} US	£89	26783	149,etc	1938-52 Mint collection inc defin sets with many shades, also Samoa 1939 set(54) fine mint {CC} US6	£23
26733	76/84	1902 KEVII: Definitives. FU Cat. £300 {U} US4 PH Plate 58	£106	26784	153a-58as	1947 GVI 1947 issues 2½d green & purple brown, 3½d blue-black & blue-green, 2½d red brown & blue & 10/- violet & brown each perf Specimen m.m. with h/r. (4). {S} US4	£35
26734	76/91	1902 set to 6d (ex. 2½d) plus 2s (top marginal, stamp never hinged), 1904-11 ½d on ordinary paper plus 2s, m.m. (8) Cat. £91 {MH}	£45	26785	162-163	1948 KGV RSW set of 2 vals 1½d Scarlet (o/c NW) and £1 Bright Purple, mint small h/r. (2) Cat. £30 {MH} US2	£11
26735	76-81	1902 E7 wmk CA short set to 6d each being cds f.u. (6) Cat. £65 {U} US3	£23	26786	162-163	1948 KGV RSW set of 2 vals 1½d Scarlet and £1 Bright Purple, mint small h/r. Fresh bright colours. (2) Cat. £30 {MH} US3	£13
26736	81	1902 CA 6d dull purple and brown v.f.u. Cat. £50 {U}	£30	26787	162-163	1948 KGV: RSW set of 2v, lightly MM with small hinge trace. Cat. £30 {MH}	£17
26737	82	1902 CA 1s green and carmine fine used, a little pale Cat. £70 {U}	£30	26788	162-3	1948 Royal Silver Wedding pair very fine mint Cat. £30 {MH} US	£13
26738	84	1902 KEVII 5s green & blue, CA Wmk, fine mint. Cat. £80 {MH} US (image available online only)	£49	26789	162-3	1948 Royal Silver Wedding pair very fine used Cat. £45 {U} US2	£19
26739	85/92	1904-11 KEVII definitive short set to 5s, MCA Wmk, good to fine used (7) Cat. £270 {U} US	£134	26790	164-177	1949-52 KGV new currency set of 19 vals 1c to \$4.80, mint small h/r. Fresh bright colours. (19) Cat. £50 {MH} US3	£22

Lot No	Cat No	Description	Estimate
St. Vincent - continued			
26791	164-177	1949-52 KGV Pictorial new currency set of 19 vals 1c to \$4.80, mint small h/r. Fresh bright colours. (19) Cat. £50 {MH} US2	£18
26792	164-177	1949-52 KGV: New currency set of 19v, 1c to \$4.80, mint with h/r or trace. Cat. £50 {MH}	£25
26793	188-281	1953 to 1969 CARIFTA basic issues complete, ex. 1964-65 and 1968 wmk changes, v.f.u. (80) Cat. £57 {U} US2	£24
26794		1953-65 QEII in tact collection on two album pages entirely very fine cds used, incl. 1955 definitive set plus 1964 wmk change & perf changes SG189-200, 207-220. 1965 pictorial set (59). Cat. £55 {CC} US	£31
26795	189/211	1955-63 set to \$2.50, ex. 20c and 50c, incl. 1c, 2c, \$1 and \$2.50 shades, plus 1964-65 20c and 50c, odd values is hinged, nearly all u.m. (10) Cat. £125 {UM}	£45
26796	241w	1965 QEII: 25c Map of St Vincent with Wmk inverted. LMM Cat. £50 {MH} US4	£12
26797	244	1965 BIRDS - \$2.50 St Vincent Amazon, UM. Cat. £25 {UM} US	£15
26798	285-364	1970 BIRDS - definitive set of 16v, ½c to \$5, fine used, presumed CTO, most on FDI. Cat. £19 {U} US	£10
26799		1971-96 BIRDS - stamps from 9 issues, nearly all UM: 1971 National Trust 12c, 40c (2); 1973 surcharges (3); 1974 Birds (3), vfu; 1976 Hummingbirds (5); 1985 Leaders - Audubon (8); 1989 Wildlife Conservation (4); 1989 Birds of St Vincent (4, Doctor Bird MS only); 1992 Genova, Hummingbirds 15c, 75c, 90c, \$4 (4 & 2 MS); 1996 Birds (se-tenant sheetlet of 9 x \$1 plus \$5 Whistling Duck MS). Cat. £50 {MX} US	£31
26800	18-23	1974 Maps - 1st series - 7 different \$2.50 booklets, each containing 3 x 5c, 4 x 10c, 3 x 35c & 2 x 45c. Each booklet with different cover: Bequia Island, Canouan Island, Mayreau Island, Mustique Island, Petit St. Vincent, Prune Island, Union Island. On line listing c£2 each. {BK} US2	£10
26801	422-443	1975 Marine Life - GPO presentation pack signed by artist G Drummond. Contains original issued values (ex 15c tuna, 70c & 90c). Super condition. {X} US2	£10
26802	422-443	1975 Marine Life - GPO presentation pack signed by artist G Drummond. Contains original issued values (ex 15c tuna, 70c & 90c). Super condition. {X} US2	£10
26803	422-443	1975 Marine Life - GPO presentation pack signed by artist G Drummond. Contains original issued values (ex 15c tuna, 70c & 90c). Super condition. {X} US2	£10
26804	422-443	1975 Marine Life - GPO presentation pack signed by artist G Drummond. Contains original issued values (ex 15c tuna, 70c & 90c). Super condition. {X} US2	£10
26805	456-465	1975 Bicentenary of American Revolution - presentation folder in original shrink wrapping containing a sheet of 10 stamps and 2 labels for each of the 10 values plus additional sheet with one of each value and 2 labels. {X} US2	£10
26806	456-465	1975 Bicentenary of American Revolution - presentation folder in original shrink wrapping containing a sheet of 10 stamps and 2 labels for each of the 10 values plus additional sheet with one of each value and 2 labels. {X} US2	£10
26807	456-465	1975 Bicentenary of American Revolution - presentation folder in original shrink wrapping containing a sheet of 10 stamps and 2 labels for each of the 10 values plus additional sheet with one of each value and 2 labels. {X} US2	£10
26808	456-465	1975 Bicentenary of American Revolution - presentation folder in original shrink wrapping containing a sheet of 10 stamps and 2 labels for each of the 10 values plus additional sheet with one of each value and 2 labels. {X} US2	£10
26809	456-465	1975 Bicentenary of American Revolution - presentation folder in original shrink wrapping containing a sheet of 10 stamps and 2 labels for each of the 10 values plus additional sheet with one of each value and 2 labels. {X} US2	£10
26810	456-465	1975 Bicentenary of American Revolution - presentation folder in original shrink wrapping containing a sheet of 10 stamps and 2 labels for each of the 10 values plus additional sheet with one of each value and 2 labels. {X} US2	£10
26811	456-465	1975 Bicentenary of American Revolution - presentation folder in original shrink wrapping containing a sheet of 10 stamps and 2 labels for each of the 10 values plus additional sheet with one of each value and 2 labels. {X} US2	£10
26812	456-465	1975 Bicentenary of American Revolution - presentation folder containing a sheet of 10 stamps and 2 labels for each of the 10 values plus additional sheet with one of each value and 2 labels. {X} US2	£8
26813	456-465	1975 Bicentenary of American Revolution - presentation folder in original shrink wrapping containing a sheet of 10 stamps and 2 labels for each of the 10 values plus additional sheet with one of each value and 2 labels. {X} US2	£10
26814	502-513	1977 Silver Jubilee of HM QEII, The Kings and Queens of England presentation folder with each value from Jubilee set in sheetlet of 10 plus 2 labels, UM. {X} US2	£11
26815	502-513	1977 Silver Jubilee of HM QEII, The Kings and Queens of England presentation folder with each value from Jubilee set in sheetlet of 10 plus 2 labels, UM. {X} US2	£11
26816	2182-MS2190	1993 BIRDS - Migratory Birds set of 8v, 10c to \$5, plus 2 \$6 MS, UM. Cat. £29 {UM} US	£19
ST. VINCENT - GRENADINES			
26817	18-23	1974 Maps - 1st series - 7 different \$2.50 booklets, each containing 3 x 5c, 4 x 10c, 3 x 35c & 2 x 45c. Each booklet with different cover: Bequia Island, Canouan Island, Mayreau Island, Mustique Island, Petit St. Vincent, Prune Island, Union Island. On line listing c£2 each. {BK} US2	£10
26818	18-23	1974 Maps - 1st series - 7 different \$2.50 booklets, each containing 3 x 5c, 4 x 10c, 3 x 35c & 2 x 45c. Each booklet with different cover: Bequia Island, Canouan Island, Mayreau Island, Mustique Island, Petit St. Vincent, Prune Island, Union Island. On line listing c£2 each. {BK} US2	£10

Lot No	Cat No	Description	Estimate
St. Vincent - Grenadines - continued			
26819	18-23	1974 Maps - 1st series - 7 different \$2.50 booklets, each containing 3 x 5c, 4 x 10c, 3 x 35c & 2 x 45c. Each booklet with different cover: Bequia Island, Canouan Island, Mayreau Island, Mustique Island, Petit St. Vincent, Prune Island, Union Island. On line listing c£2 each. {BK} US2	£10
26820	18-23	1974 Maps - 1st series - 7 different \$2.50 booklets, each containing 3 x 5c, 4 x 10c, 3 x 35c & 2 x 45c. Each booklet with different cover: Bequia Island, Canouan Island, Mayreau Island, Mustique Island, Petit St. Vincent, Prune Island, Union Island. On line listing c£2 each. {BK} US2	£10
26821	18-23	1974 Maps - 1st series - 7 different \$2.50 booklets, each containing 3 x 5c, 4 x 10c, 3 x 35c & 2 x 45c. Each booklet with different cover: Bequia Island, Canouan Island, Mayreau Island, Mustique Island, Petit St. Vincent, Prune Island, Union Island. On line listing c£2 each. {BK} US2	£10
26822		1974-92 BIRDS - stamps from 2 issues: 1974 Birds set of 15v to \$5, fine used (15); 1992 Genova '92 10c, 35c, 75c, \$5 & \$6 MS - Antillean Crested Hummingbird (4 & MS) UM. Cat. £15 {MX} US	£9
26823		2002 (27 Nov) local surcharge SHELLS 20c on 1985 \$3 (West Indian Top Shell), a right marginal example with cylinder numbers, fine u.m. Apparently 91,850 stamps were surcharged. Unlisted by SG (Scott 3395, Michel 5745). {UM}	£45
26824		2003 (21 Aug) SHELLS local surcharge 10c on 1994 1c, horizontal red manuscript ink line through stamp (official?), creased and disturbed part gum. RARE. Apparently only 50 stamps surcharged. Unlisted by SG (Scott 3346, Yvert 5715). {UM} PH Plate 58	£90
SUDAN			
<i>For more lots, please see the GALLERY section at the front of the catalogue</i>			
26825	1-7	1897 ovptd. set to 2p, h/r, m.m. (6) Cat. £98 {MH} US3	£23
26826	1-9	1897 ovptd. set to 10p, 1P, 5P and 10P heavily hinged with adherence, o.g. (8) Cat. £200 {MH}	£40
26827	1-9	1897 Overprints on Egypt Pyramid set(8) mint, heavily mounted Cat. £200 {MH} US	£71
26828	1-9	1897 Issues of Egypt ovpt Type 1, cds used 1p ultra some toned perf edges, 10p MAUVE FINE. (8). Cat. £110 {U} US3 (image available online only)	£41
26829	1-9	1897 Pyramid set(8) fine used Cat. £110 {U} US6	£27
26830	8	1897 Sphinx and Pyramid - 5p slate ovpt 'Soudan' in English and Arabic, wmk 8a, perf 14. Very lightly MM with faint hinge trace. Creamy spot at SW corner. Cat. £85 {MH} US2 (image available online only)	£27
26831	8	1897 5p slate. LMM Cat. £85 {MH} US4	£30
26832	9	1897 10p mauve in a block of 4 in a bottom right corner block of 4. UMM Cat. £220 {UM} US4 (image available online only)	£112
26833	9	1897 10p mauve in a block of 4 in a right marginal block of 4. UMM Cat. £220 {UM} US4 (image available online only)	£108
26834	9	1897 10p mauve UMM Cat. £55 {UM} US4	£29
26835		1897-1951 Mint collection on leaves(222) including 1898 set, 1902 set, 1927 set, 1935 Gordon set, 1941 Tuti Island set, 1948 set, 1951 set, Air sets, Official sets, odd small fault but mainly fine {CC} US	£356
26836		1897-1961 Balance collection on stockpans, spanning 1897 to 1961. All mint, UM, LMM or mint with missing patches of gum. Mixed condition, with many having gum toning. Contains many part sets and duplicated values, shades and perf varieties. Note 1897 to 5m, 1898 to 5m, 1902/21 to 2p, 1921/23 to 5m, 1927/41 to 20p, 1931/37 Gordon to 10p, 1941 to 4p, 1948 to 50p, 1951/61 to 20p; Postage Dues to 20m in varying sets; Officials to 20p in varying sets; Army Officials to 5m. 251 stamps, all identified, useful to develop, fill gaps/runs. {CC} US2	£172
26837	10/17	1898 Definitives MM Cat. £150 {MH} US4	£50
26838	10-17	1898 Arab Postman - set of 8v, 1m to 10p, wmk Quatrefoil (W3), perf 14. Very lightly MM with hinge traces. Cat. £150 {MH} US2	£70
26839	14	1898 1p blue & brown. LMM Cat. £21 {MH} US4	£8
26840	14	1898 1p blue & brown. MM Cat. £21 {MH} US4	£6
26841	14-17	1898 1p to 10p, some slight perf toning, h/r, m.m. Cat. £145 {MH} US3	£26
26842	16	1898 Arab Postman - 5p brown and green, wmk Quatrefoil (W3), perf 14. Very lightly MM with hinge trace. Light gum toning, o/c SW. Cat. £50 {MH} US2	£11
26843	16	1898 5p brown & green MM Cat. £50 {MH} US4	£16
26844	17	1898 Arab Postman - 10p black and mauve, wmk Quatrefoil (W3), perf 14. Very lightly MM with hinge trace, o/c SW. Cat. £48 {MH} US2	£19
26845	10/247	1898-1965 An old l/leaf album with the fine used collection from 1898 set of 8 1902 set of 12, 1927-41 vals to 20pi, 1931 x 11 vals to 10pi, Gordon to 5pi, 1948 set ex 8pi, 1950 set of 81953 set of 17, a few later plus dues, officials(incl 1948 & 1950 sets), etc. A really sound base for expansion Cat. £680 HEAVY/OVERSIZE LOT - OVERSEAS SHIPPING SURCHARGE APPLIES {U} US6	£90
26846	T11-T17	1898-99 Military Telegraph Stamps - part set of 6v with vertical perfs down centre of stamps, missing 2p from full set, wmk Multi Crescent and Star (W43), lightly MM with hinge trace. Cat. £25 {O} US2	£10
26847	O2	1901 Official 1m, fresh, fine m.m. Cat. £55 {O}	£28
26848	D7/15	1901-20 Postage Due 1-m, 1948 2m and 4m (both u.m.) and 20m, m.m. (4) Cat. £56 {PD}	£20
26849	27a	1902 5p brown & green on chalky paper. MM Cat. £55 {MH} US4	£16
26850	18-29	1902-03 Arab Postman wmk Star & Crescent Moon set mint 5p with light crease. Plus 5m on 5pi m.m. (12). Cat. £145 {MH} US7	£24
26851	18/28	1902-11 Definitives MM Cat. £140 {MH} US4	£46
26852	18/28	1902-21 Set to 10pi (ex 2pi purple & orange-yellow) All very fine lightly hinged mint(10) Cat. £125 {MH} US5	£30
26853	18-28	1902-21 set to 10p, toning pm 2p black & blue, h/r, m.m. (11) Cat. £140 {MH} US3	£26
26854	O9	1903 Officials - 2p black and blue, wmk Multiple Star and Crescent (wmk W4), ovpt 'O.S.G.S.', lightly MM with hinge trace and crackled gum. Cat. £50 {O} US2	£19
26855	O4-O11	1903-12 Officials - set of 8v, 10p (with small pinhole) wmk Quatrefoil (wmk W3) & 1m to 10p wmk Multiple Star and Crescent (wmk W4), ovpt 'O.S.G.S.', lightly MM. Cat. £90 {O} US2	£27

Lot No	Cat No	Description	Estimate	Lot No	Cat No	Description	Estimate
Sudan - continued				Sudan - continued			
26856	29-36	1903-23 5m on 5pi & small Arab postman set of 7 with extra shade of 2m, all nicely used, odd small faults. Mainly fine.(9) Cat. £68 {U} US5 (B)	£10	26896	032-42	1936-44 Official set to 20p (some lightly toned perfs at top), u.m. (15) Cat. £250 {O} PH Plate 59	£70
26857	A1,A1b	1905 Army Service Stamps - 1m brown and carmine with both ovpt types (A1 & A2), wmk Multi Star and Crescent (W4). A1 lightly MM, A2 with patch of gum missing. Cat. £77 {O} US2 (image available online only)	£24	26897	032/042	1936-46 Arab Postman set opt'd 'S.G.', fine mint (15) Cat. £250 {O} US2	£70
26858	A6-A12	1906 Army Service ovpt duplicated mint collection on stock pages. Mixed condition entirely mint or u.m. Many identified with minor flaws & printings with Narrow A & short Y. Ideal for the specialist & further study. 1m brown & carmine x 67. 2m green & brown x 48. 3m mauve & green x 63. 5m scarlet & black x 78. 1p blue & brown x 62. 2p black & blue x 5. 5p brown & green x 6. Most of the higher values with overall toned gum h/r gum faults etc. Cat. £7700 {CC} US9 (image available online only)	£231	26898	032-42	1936-46 Official set to 20p, the 10p is heavily toned, o/wise very good to fine used. (5) Cat. £130 {O}	£48
26859	04	1906 Officials 10p black & mauve. MM Cat. £25 {O} US4	£9	26899	032-42	1936-46 Official set to 20p, a few to top with toned gum, h/r, m.m. (15) Cat. £250 {O} PH Plate 59	£70
26860	A15	1906-11 ARMY SERVICE 5P brown and green, watermark quatrefoil, some tiny traces of blue ink in PIASTRES, m.m. Cat. £130 {O}	£32	26900	032-42	1936-46 Official set to 20p, h/r, m.m. (15) Cat. £250 {O} US PH Plate 59	£125
26861	25	1908 Arab Postman - 2p black and blue, wmk Multiple Star and Crescent (W4), perf 14. Lightly MM with hinge trace, o/c E. Nibbled perf NE corner. Cat. £50 {MH} US2	£16	26901	032-038	1936-46 Officials - Arab Postman. Lower 7v from longer set, 1m to 15m, ovpt 'S.G.', UM. 4m heavily toned. Cat. £43 {O}	£20
26862	27	1908 Arab Postman - 5p brown and green, wmk Multiple Star and Crescent (W4), perf 14. Lightly MM with hinge trace. Cat. £42 {MH} US2	£20	26902	032-040c	1936-46 Arab Postman issue ovpt 'S.G.', vals 1m to 8p, mint small h/r. Fresh bright colours. (13) Cat. £140 {O} US3	£61
26863	27a	1908 Arab Postman - 5p brown and green, wmk Multiple Star and Crescent (W4), perf 14, chalk surfaced paper. Mint with hinge trace, light gum toning, o/c NW. Cat. £55 {MH} US2	£11	26903	032-042	1936-46 Officials - set of 15v, 1m to 20p, wmk SG (W7), ovpt 'SG', UM. However, 3 small format values and 3 large format values (2p, 4p & 5p) are heavily toned. 10p is lightly toned. Cat. £250 {O} US2	£59
26864	28a	1911 Arab Postman - 10p black and mauve, wmk Multiple Star and Crescent (W4), perf 14, chalk surfaced paper. Mint with hinge trace, light gum toning, o/c NW. Cat. £55 {MH} US2	£11	26904	039-41	1936-46 Official chalky paper 2p, 4p and 10p, all with streaky toned gum, m.m. Cat. £140 {O} US7 (image available online only)	£22
26865	A24	1913 5p brown & green perf AS part registered oval cancel, small crease lower right corner. Cat. £60 {U} US4	£12	26905	041	1936-46 Arab Postman issue ovpt 'S.G.' - 10p Black & Reddish-Purple, mint small h/r. Fresh bright colours. Cat. £65 {O} US3	£29
26866		1921 to 1935 nice little coll incl. 1921-23 set, 1927-41 set (ex. 1936-40 values), 1931-37 Air set of twelve, 1935 Gordon set to 20p, Air surcharge set, Officials 1903-12 set to 10p, Army Service 1905 1m, 1906 set to 1p, P. Due 1897, 1901 and 1927-30 sets, h/r, m.m. (73) Cat. £430 {MH} US3	£89	26906	043-058	1936-46 Arab Postman issue ovpt 'S.G.' - set of 16 vals 1m to 50p, mint small h/r. Fresh bright colours. (16) Cat. £140 {O} US3	£61
26867	30/6	1921-23 Definitives plus SG 31a. MM Cat. £52 {MH} US4	£16	26907	041	1937 Officials - 10p black and reddish-purple, chalk surfaced paper, wmk SG (W7), ovpt 'SG', UM. Cat. £65 {O} US2 (image available online only)	£36
26868	30/6	1921-23 Definitives FU Cat. £50 {U} US4	£18	26908	041	1937 Officials - Arab Postman. 10p black and reddish-purple on chalk-surfaced paper, ovpt 'S.G.', UM. Couple of small brown spots on gum. Cat. £65 {O}	£33
26869	30-36	1921-23 (Small) Arab Postman - set of 7v, 1m to 15m, wmk Multiple Star and Crescent (W4), perf 14, chalk surfaced paper. Very lightly mint with faint hinge trace. Cat. £38 {MH} US2	£19	26909	74/77	1938 Air Post surcharged set of General Gordon, NHM (4) Cat. £60 {UM} US	£37
26870	37a/46bba	1927 Definitives on ORDINARY paper. MM Cat. £270 {MH} US4 PH Plate 59	£89	26910	74-77	1938 Air issue set of 4 surcharged vals 5m on 2½p to 5p on 10p, mint small h/r. All have light gum toning. (4) Cat. £60 {MH} US2	£18
26871	45ba/ca	1927-31 chalky paper 6p and 8p, fresh, fine m.m. Cat. £42 {MH}	£20	26911	74-77	1938 Air set to 5p on 10p, hr, m.m. (4) Cat. £60 {MH} US	£25
26872	37-46b	1927-40 Arab Postman - set of 15v, 1m to 20p, wmk SG (W7), perf 14, chalk surfaced paper. Very lightly mint with faint hinge trace, brown, streaky gum. Cat. £90 {MH} US2	£39	26912	75	1938 Statue of General Gordon - 3p surcharged on 3½p black and violet, W7, perf 14. Mint with light hinge trace. Cat. £55 {MH}	£29
26873	37-46b	1927-41 Arab Postman wmk SG, mint or u.m. quantity in slightly mixed condition but mainly fine. Some as blocks of 4 in the low values, with 1m x 19. 2m x 14. 3m x 21. 4m x 23. 5m x 18. 10m x 8. 15m x 12. 2p x 11. 3p x 12. 4p x 9. 5p x 4. 6p x 4. 8p x 7. 20p x 3. Cat. £575 {CC} US9	£42	26913	75	1938 Statue of General Gordon - 3p surcharged on 3½p black and violet, W7, perf 14. Mint with light hinge trace, lightly toned. Cat. £55 {MH} ...	£18
26874	40aw	1927-41 4m, watermark inverted, fine u.m. Cat. £90 {UM} US3	£30	26914	74/139	1938-61 A complete, fine used KGV Postal issues collection, presented on album pages. (69) Cat. £333 {O} US2	£157
26875	44b	1927-41 3pi red-brown & blue, a corner marginal mint block of 6, mounted only on top two & on margin. Very fine Cat. £66 {MH} US5 (B)	£17	26915	78	1940 5m on 10m carmine & black in blocks of 4 top two m.m. lower two u.m. x 12 blocks. Ideal for the specialist or further study. Cat. £144 {MH} US9 (B)	£17
26876	44b/5c	1927-41 3p, 4p, 6p and 8p (horizontal crease), toned gum, m.m. Cat. £60 {MH} US	£16	26916	78-80	1940 and 1940-41 surcharges, gum toning on 4½p on 8p, h/r, m.m. (3) Cat. £93 {MH} US	£27
26877	44ba/5ba	1927-41 ordinary paper 3p and 6p, slight gum toning, marginal u.m. Cat. £89 {UM} US3	£23	26917	80	1940 4½p on 8p LMM Cat. £42 {MH} US4	£9
26878	45c	1927-41 8pi on chalky paper, fine and fresh, u.m. Cat. £22 {UM}	£12	26918	80	1940 Arab Postman - 4½p surcharged on 8p emerald and black. Lightly MM. Cat. £42 {MH}	£27
26879		1927-54 Balance collection on single Hagner page, spanning 1927 to 1954. All mint. 30 stamps, mainly odd values from sets but includes sets for 1948 Legislative Council and 1954 Self Government. Estimated catalogue value £140. {CC}	£45	26919	80	1940 Arab Postman - 4½p surcharged on 8p emerald and black. Lightly MM. Cat. £42 {MH}	£27
26880		1927-60 A small collectio with 1948 set mint & the rest, odd earlier values & a few post 1950 fine used. A neat little starter collection. Cat. £115 {MX} US5 (B)	£20	26920	78/80	1940-41 Surcharged set, fine mint (3) Cat. £93 {MH} US2	£26
26881	49b-57d	1931-35 Statue of General Gordon - set of 12v, W7, perf 14. Full set to 10p, lightly MM, light gum toning. Cat. £50 {MH}	£25	26921	78/80	1940-41 Surcharges. LMM Cat. £93 {MH} US4	£32
26882		1931-51 Mint collection on leaves(78) including 1941 set to 20p, 1948 set to 50p, 1950 Air set, - Officials, fine {CC} US6	£68	26922	79-80	1940-41 Arab Postman surcharged issues - SG79 - 4½p on 5m Olive-Brown & Black and SG80 - 4½p on 8p Emerald & Black, mint small h/r. Fresh bright colours. (2) Cat. £90 {MH} US3	£40
26883	67	1933 50th Anniv of Death of General Gordon - 50p red-brown, wmk SG (w7), UM, usual gum toning. Slight paper discolouration at right top and side. Cat. £100 {UM} US2 (image available online only)	£24	26923	79-80	1940-41 surcharge pair, light gum toning, u.m. Cat. £90 {UM}	£25
26884	59/65	1935 Gordon to 10p FU Cat. £30 {U} US4	£9	26924	41a	1941 5m olive brown & black on ordinary paper in a block of 4 three of which are UMM. LMM Cat. £20 {MH} US4	£9
26885	59/66	1935 Gordon to 20p LMM Cat. £56 {MH} US4	£17	26925	41a	1941 5m olive brown & black ordinary paper u.m. with a very visual shift of olive brown SE {UM} US4	£18
26886	59/67	1935 General Gordon set FU Cat. £225 {U} US4 PH Plate 59	£79	26926	43b	1941 15m bright blue & chestnut on ordinary paper in a block of 4 three of which are UMM. LMM Cat. £30 {MH} US4	£11
26887	59/67	1935 General Gordon. No 2. FU Cat. £225 {U} US4 PH Plate 59	£79	26927	44a	1941 2p purple & orange yellow on ordinary paper in a block of 4 three of which are UMM. LMM Cat. £56 {MH} US4	£20
26888	59/67	1935 General Gordon LMM Cat. £140 {MH} US4	£49	26928	44bba	1941 3p red brown & blue on ordinary paper in a bottom marginal block of 4. UMM Cat. £96 {UM} US4	£38
26889	59-67	1935 Gordon set(9) good to fine used Cat. £225 {U} US6	£45	26929	44bba	1941 3p red brown & blue on ordinary paper. LMM Cat. £24 {MH} US4	£9
26890	66	1935 50th Anniv of Death of General Gordon. 20p black, W7, perf 14, mint with light hinge trace. Lightly toned. Cat. £35 {MH}	£15	26930	45a	1941 5p chestnut & green on ordinary paper in a block of 4 three of which are UMM. LMM Cat. £76 {MH} US4	£29
26891	67	1935 50th Anniv of Death of General Gordon. 50p red-brown, W7, perf 14, mint with light hinge trace. Lightly toned. Cat. £100 {MH}	£45	26931	46a	1941 10p black & bright mauve on ordinary paper in a block of 4 three of which are UMM. LMM Cat. £80 {MH} US4	£29
26892	45c	1936 Arab Postman - 8p emerald and black, W7, perf 14. Mint with h/r. Cat. £25 {MH}	£15	26932	46bba	1941 20p pale blue & blue on ordinary paper in a block of 4 three of which are UMM. LMM Cat. £72 {MH} US4	£24
26893	46b	1936 Arab Postman - 20p pale blue and blue, W7, perf 14. Mint with hinge trace. Cat. £18 {MH}	£12	26933	79	1941 4½p on 5m olive-brown and black surcharged value (small format), lightly MM with hinge trace, light gum toning. Cat. £48 {MH} US2	£14
26894	52b-57de	1936-37 Statue of General Gordon - set of 8v, W7, perf 11½x12½. Full set to 10p, lightly MM, gum toning. 2m with gum thin. Cat. £35 {MH} ..	£15	26934	79	1941 4½p on 5m olive-brown and black surcharged value (small format), lightly MM with hinge trace, light gum toning. Cat. £48 {MH} US2	£14
26895		1936-40 Arab Postman issues - SG44b - 3p Red-Brown & Blue, SG44c - 4p Ultramarine & Black, SG45b - 6p Greenish Blue & Black and SG45c - 8p Emerald & Black, mint small h/r. Fresh bright colours. (4) Cat. £60 {MH} US3	£27	26936	79	1941 Arab Postman - 4½p surcharged on 5m olive-brown and black. UM. Cat. £48 {UM}	£29
				26937	80	1941 Arab Postman - 4½p surcharged on 5m olive-brown and black. Lightly MM with marginal gutter attached at left. Cat. £48 {MH}	£30
				26938	81/95	1941 4½p on 8p emerald and black surcharged value (large format), UM, light gum toning. Cat. £42 {UM} US2	£11
				26939	81/95	1941 Tuti Island definitive set, fine mint (15) Cat. £325 {MH} US2 PH Plate 58	£90
				26940	81-91	1941 Tuti Island Definitives LMM Cat. £325 {MH} US4 PH Plate 58	£77
				26941	81-91	1941 Pictorial issue vals 1m to 5p, mint small h/r. (2m, 3m, 4m, 5m and 15m have overall gum toning). (11) Cat. £72 {MH} US2	£24
				26942	81-93	1941 Tuti Island, River Nile. Short set of 11v to 5p. Fine and fresh, UM. Cat. £70 {UM}	£42
				26943	81-93	1941 Short set of 13v, 1m to 8p, wmk SG (w7), mix of UM and very lightly MM with hinge trace. Cat. £124 {MH} US2	£59
						1941 Tuti Island, River Nile, near Khartoum issue vals 1m to 8p, mint small h/r. (13) Cat. £85 {MH} US3	£37

Lot No	Cat No	Description	Estimate
Sudan - continued			
26944	81-93	1941 set to 8p (hinged), blemishes on 5m, fresh u.m. (13) Cat. £120 {UM} US3	£40
26945	81-95	1941 Palm Trees set to 20p, h/r, fine m.m. (15) Cat. £325 {MH} US PH Plate 58	£160
26946	92	1941 6p greenish blue & black LMM Cat. £30 {MH} US4	£8
26947	92	1941 Tuti Island, River Nile. 6p greenish-blue and black. Fine and fresh, UM. Cat. £30 {UM}	£18
26948	93	1941 8p emerald & black LMM Cat. £35 {MH} US4	£8
26949	93	1941 Tuti Island, River Nile. 8p emerald and black. Fine and fresh, UM. Cat. £35 {UM}	£21
26950	94	1941 10p slate and purple, wmk SG (w7), very lightly MM with hinge trace. Centred slightly to NW. Cat. £110 {MH} US2 (image available online only)	£51
26951	94	1941 Tuti Island, River Nile, near Khartoum - 10p Slate & Purple, mint small h/r. Fresh bright colours. Cat. £110 {MH} US3 (image available online only)	£48
26952	94	1941 Tuti Island, River Nile. 10p slate and purple. Fine and fresh, UM. Cat. £110 {UM} PH Plate 59	£66
26953	95	1941 20p pale blue and blue, wmk SG (w7), very lightly MM with hinge trace. Cat. £130 {MH} US2 (image available online only)	£62
26954	95	1941 Tuti Island, River Nile, near Khartoum - 20p Pale Blue & Blue, mint small h/r. Fresh bright colours. (o/c NW) Cat. £130 {MH} US3 (image available online only)	£57
26955	95	1941 20p, very fresh, could almost pass for never hinged, very l.m.m. Cat. £130 {MH}	£50
26956	95	1941 Tuti Island, River Nile. 20p pale blue and blue. Fine and fresh, UM. Cat. £130 {UM} PH Plate 59	£78
26957	042	1946 Officials - 20p pale blue and blue, wmk SG (W7), ovpt 'SG', very lightly MM with hinge trace. Cat. £45 {O} US2 (image available online only)	£24
26958	042	1946 Officials - 20p pale blue and blue, wmk SG (W7), ovpt 'SG', very lightly MM with hinge trace. Cat. £45 {O} US2 (image available online only)	£24
26959	042	1946 Officials - Arab Postman. 20p pale blue and blue on chalk-surfaced paper, ovpt 'S.G.', UM. Cat. £45 {O}	£27
26960		1948 Jubilee and Assembly, 1950 Air set and 1948 P. Due set, h/r, fine m.m. (15) Cat. £100 {MH} US	£49
26961	96/111	1948 Arab Postman set, SG Wmk, fine mint (16) Cat. £95 {MH} US2	£26
26962	96/111	1948 Arab Postman set, SG Wmk, NHM (16) Cat. £95 {UM} US	£58
26963	96/111	1948 Definitives FU Cat. £60 {U} US4	£21
26964	96-111	1948 Arab Postman, set of 16v, 1m to 50p, wmk SG (w7), UM. Cat. £95 {MH} US2	£62
26965	96-111	1948 Arab Postman issue Arabic inscriptions altered, vals 1m to 50p (Missing SG100 - 5m), mint small h/r. Fresh bright colours. (15) Cat. £81 {MH} US3	£35
26966	96-111	1948 set to 50p, virtually all values (incl. all piastre vals) are never hinged, very fresh, very fine mint. (16) Cat. £95 {MH}	£40
26967	96-111	1948 Council set to 50p, h/r, fine m.m. (16) Cat. £95 {MH} US	£46
26968	96-111	1948 Arab Postman - full set of 16v, 1m to 50p, W7, perf 14. Mint with h/r except 5p, 8p & 10p which are UM. 50p (top value) has paper thin on hinged area. Cat. £95 {MH}	£45
26969	96-122	1948 set to 50p, 1948 commems, 1950 Air set, fine u.m. (27) Cat. £130 {UM} US3	£44
26970	97-110	1948 Arab Postman issue vals 2m to 20p (Missing SG109 - 10p), mint small h/r. (SG103 - 2p has partial gum toning). Fresh bright colours. (13) Cat. £74 {MH} US2	£25
26971	D12	1948 Postage Due 2m, one lightly toned perf at top, heavy part cancel, g.u. Cat. £50 {PD}	£10
26972	D12-14-15	1948 GVI period dues with 2m 10m & 20m each part cds used. (3). Cat. £110 {U} US4 (image available online only)	£35
26973	D12/5	1948 Dues f.u. Cat. £150 {U} US8	£25
26974	D12/5	1948 Postage Dues FU Cat. £150 {PD} US4	£52
26975	D12/D15	1948 Postage Due set, fine mint (4) Cat. £65 {PD} US2	£18
26976	D12/D15	1948 New inscription Postage Due set, NHM (4) Cat. £65 {PD} US	£40
26977	D12-15	1948 P. Due set to 20m, very fresh u.m. (4) Cat. £65 {PD} US3	£23
26978	D12-15	1948 GVI period postage due set fine & fresh looking m.m. Cat. £65 {MH} US4	£18
26979	D12-D15	1948 Postage Due set of 4 vals 2m to 20m, mint small h/r. Very fresh bright colours. (4) Cat. £65 {PD} US3	£29
26980	D14	1948 Postage Due - 10m green and mauve, wmk W7, lightly MM. Cat. £25 {PD} US2	£10
26981	D14	1948 Postage Due 10m green & mauve FU Cat. £21 {PD} US4	£8
26982	D15	1948 Postage Due - 20p ultramarine and carmine, wmk W7, lightly MM. Cat. £30 {PD} US2	£11
26983	D15	1948 Postage Due 20m ultramarine & carmine UMM Cat. £30 {PD} US4	£9
26984	D15	1948 GVI period 20multimaarine & carmine horiz joined pair with part 1950 cds cancel. Cat. £80 {U} US4 (image available online only)	£29
26985	043	1948 Officials 1m black & orange in a top right corner block of 4. FU Cat. £28 {O} US4	£9
26986	043/58	1948 Official set to 50p, ex. 4m and 2p, very fine u.m. (14) Cat. £130 {O} US3 (image available online only)	£44
26987	043/058	1948 Arab Postman set opt'd 'S.G.', NHM (16) Cat. £140 {O} US PH Plate 59	£89
26988	043-58	1948 Official set to 50p, h/r, fresh, fine m.m. (16) Cat. £140 {O} US (image available online only)	£71
26989	043-058	1948 Officials - set of 16v, 1m to 50p, wmk SG (W7), ovpt 'SG', UM. 50p with discoloured perfs at upper right. Cat. £140 {O} US2	£44
26990	045a	1948 Officials 3m mauve & green with NUN flaw. LMM Cat. £28 {O} US4	£6
26991	115/122	1950 Pictorial Air set, fine mint (8) Cat. £32 {MH} US2	£9
26992	115/122	1950 Air Post pictorial set, NHM (8) Cat. £32 {UM} US	£20
26993	115-122	1950 Air, set of 8v, 2p to 20p, wmk SG (w7), very lightly mint with faint hinge trace. Cat. £32 {MH} US2	£16

Lot No	Cat No	Description	Estimate
Sudan - continued			
26994	115-122	1950 Air, set of 8v, 2p to 20p, wmk SG (w7), very lightly mint with faint hinge trace. Cat. £32 {MH} US2	£16
26995	115-122	1950 AIR - full set of 8v to 20p, UM. Cat. £32 {UM} US3	£16
26996	115-122	1950 Air issue set of 8 vals 2p to 20p, mint small h/r. Fresh bright colours. (8) Cat. £32 {MH} US3	£14
26997	115-122	1950 Air Mail - full set of 8v, 2p to 20p, W7, perf 12. Fine and fresh, UM. Cat. £32 {UM}	£20
26998	123/139	1950 Pictorial definitive set, NHM (17) Cat. £120 {UM} US	£71
26999	059/83	1950 Official set to 20p, 1951-62 set to 50p (ex. 1958 10p), very fine u.m. (25) Cat. £90 {O} US3	£30
27000	059/83	1950 and 1951 (ex. 10p red ovpt) Official sets, h/r, fine m.m. (25) Cat. £150 {O} US	£71
27001	059/066	1950 Pictorial Air set opt'd 'S.G.', fine mint (8) Cat. £35 {MH} US2	£11
27002	059/066	1950 Air pictorial set opt'd 'S.G.', NHM (8) Cat. £35 {O} US	£22
27003	059-066	1950 Officials - Air: set of 8v, 2p to 20p, wmk SG (W7), ovpt 'SG', lightly MM with hinge trace. Cat. £35 {O} US2	£14
27004	059-066	1950 Postage Dues, full set of 8v to 20p, ovpt Type O4a, UM (2p missing SW corner perf). Cat. £35 {PD} US3	£14
27005	059-066	1950 Pictorial issue ovpt 'S.G.', set of 8 vals 2p to 20p, mint small h/r. Fresh bright colours. (8) Cat. £35 {O} US3	£16
27006	059-066	1950 Officials - Air Mail. Full set of 8v to 20p, ovpt 'S.G.', UM. All with matching lower marginal 'Plate 1' tabs. Cat. £35 {O}	£25
27007	064a	1950 Officials - Air Mail. 4½p black and steel-blue, ovpt 'S.G.'. Mint with h/r. Cat. £22 {O}	£11
27008	123/39	1951 Definitives FU Cat. £38 {U} US4	£14
27009	123/39	1951 Definitives UMM Cat. £120 {UM} US4	£46
27010	123-139	1951 Set of 17v, 1m to 50p, wmk w7, UM. Cat. £120 {UM} US2	£56
27011	123-39	1951 Pictorial part set (excl 3m & 2p) 1m as block of 4, 20p as marginal Plate 1 single, very fine u.m. (18). Cat. £120 {UM} US8 (image available online only)(B)	£17
27012	123-39	1951 GVI period pictorial set very fine l.m.m. Cat. £120 {MH} US4	£35
27013	067-083	1951-58 Officials - set of 18v, 1m to 50p, wmk SG (W7), ovpt 'SG', UM apart from 10p with red ovpt which is lightly MM with hinge trace. Cat. £85 {O} US2	£32
27014	123/139	1951-61 Pictorial definitive set, fine mint (17) Cat. £120 {MH} US2	£33
27015	123-139	1951-61 Pictorial issue set of 17 vals 1m to 50p, mint small h/r. Fresh bright colours. (17) Cat. £120 {MH} US3	£53
27016	123-139	1951-61 Local Scenes - full set of 17v to 50p plus all shade variations (total 25v), W7, perf 14 or 13. Mostly UM, a few with h/r. Cat. £240 {MH}	£125
27017	123-29	1951-61 set to 50p, lower values are never hinged, others fine l.m.m. (17) Cat. £120 {MH}	£40
27018	123-39	1951-61 pictorial set to 50p, h/r, very fresh m.m. (17) Cat. £120 {MH} US (image available online only)	£62
27019	067/83	1951-62 Official set to 50p (some short perfs), 15m with torn perf, ex. 10p black ovpt., fine used. (17) Cat. £43 {O}	£14
27020	067-083	1951-62 Pictorial set of 18 vals ovpt 'S.G.', 1m to 50p, mint small h/r. Very fresh bright colours. (18) Cat. £85 {O} US3	£37
27021	067-083	1951-62 Officials - Local Scenes. Full set of 18v to 50p plus shades for 2p, 3p, 4p & 6p ovpt 'S.G.'. Mint with h/r. Cat. £127 {MH}	£64
SURINAM			
27022	860-873	1977 BIRDS - Air. Part set of 1v, 20c to 95c (missing 90c from full set), UM. Cat. £25 {UM} US	£16
27023	946	1979 BIRDS - Air (Black Curassow), 5p purple, UM. Cat. £17 {UM} US	£11
27024		1979-91 BIRDS - stamps from 3 issues: 1979 Air Service Anniversary (3); 1986 Surcharge 15c on 30c (1); 1991 Birds 10c, 15c (cv £48). UM. Cat. £60 {UM} US	£37
27025	1248-1252	1985 BIRDS - set of 5v, 1g to 10p (no MS), UM Cat. £60 {UM} US	£37
SWAZILAND			
<i>For more lots, please see the GALLERY section at the front of the catalogue</i>			
27026	1	1889 QV: 1d carmine UMM Cat. £30 {UM} US4	£18
27027	3	1889 QV: 1/- green in a block of 4. UMM Cat. £96 {UM} US4	£50
27028	4	1889 QV: ½d grey in a block of 4. UMM Cat. £60 {UM} US4	£35
27029	5	1889 QV: 2d olive bistre in a block of 4. UMM Cat. £140 {UM} US4	£83
27030	6	1889 QV: 6d blue in a block of 4. UMM Cat. £180 {UM} US4 (image available online only)	£106
27031	6	1889 QV: 6d blue UMM Cat. £45 {UM} US4	£26
27032	1-3	1889-90 perf 12½ x 12, 1d (horizontal crease), 2d (gum thin) and 1s (never hinged?), h/r, m.m. Cat. £152 {MH}	£28
27033	4/8	1889-90 QV: Definitives perf 12.5 to 5/- . UMM Cat. £650 {UM} US4 PH Plate 59	£381
27034	8	1890 QV: 5/- slate blue. UMM Cat. £225 {UM} US4 PH Plate 59	£132
27035	6, 10	1899 6d blue and 1892 ½d grey issue of Transvaal with 'SWAZIELAND' opt in black, both fine mint copies, Cat £52+ US3	£14
27036	11-20	1933 set to 10s, m.m. (10) Cat. £180 {MH} US3 (image available online only)	£68
27037		1933-48 Old time mint and used collection on leaves(91) including 1935 Silver Jubilee set mint and used, 1938 set to 10s mint, mainly fine {CC} US3	£28
27038	21/24	1935 KGV Silver Jubilee set, fine used (4) Cat. £24 {U} US	£14
27039	21/4	1935 KGV: Silver Jubilee set on a small registered cover to London. FU Cat. £120 {C} US4	£18
27040	21/4	1935 GV 'Silver Jubilee' issue, the set of four fine cds used. Cat. £21 US3	£7
27041	21-24	1935 KGV: Silver Jubilee set of 4v, very fine used. Cat. £24 {U} US3	£10
27042	25	1937 Cover franked with single 1937 1d carmine GVI 'Coronation' issue (SG 25) tied by KABUTA cds to DURBAN, South Africa and 1955 cover franked 1938 ½d green, 1d rose red and 3d ultramarine GVI issue (SG 28/9 & 32) tied by light MBABANE cds's to USA. Small faults. (2 items) US3	£14
27043	25-51	1937 to 1949 basic issues complete, h/r, fine m.m. (27) Cat. £142 {MH} US	£71

Lot No	Cat No	Description	Estimate	Lot No	Cat No	Description	Estimate
Swaziland - continued				Swaziland - continued			
27044	25/45	1937-47 Used KGV1 collection that inc a good selection of definitive shade/perf variants to both 10s. (35) Cat. £120 {U} US	£62	27091		1954 6d ultramarine on light blue postal stationery airletter with 'SWAZILAND' opt (H&G FG14) used with added 1938 6d reddish purple GVI issue (SG 34b) tied by MBABANE cds. Addressed to HOLLAND. No message. US3	£9
27045		1937-49 Small collection of mint small h/r issues on 2 stock cards - SG25-27, SG28b, SG29-31, SG32a, SG33, SG39-45 and SG48-51. Fresh bright colours. (20) Cat. £57 {CC} US3	£24	27092	52-64	1956 QEII Coronation & definitive set very fine cds used. (13). Cat. £85 {U} US	£49
27046	25/51	1937-49 A complete 'Basic' fine used KGV1 collection on album pages. (30) Cat. £106 {CC} US2	£51	27093	53/59	1956 QEII: Definitives to 1/- in IMPRINT & PLATE blocks of 6 five of which are UMM. UMM Cat. £66 {UM} US4	£35
27047	25-51	1937-49 GVI collection neatly presented on two album pages entirely very fine cds used complete for period incls definitive perf changes each value x 2, perf 13½x13 & 13½x14. 1½d with further perf 14. SW pair. (42). Cat. £160 {CC} US	£76	27094	53/64	1956 Pictorial definitive set with some shade interest, fine used. (18) Cat. £97 {U} US3	£44
27048	28/36	1938 ½d to 2/6 GVI issue perf 13½ x 13 all good to fine mint, Cat. £128+ US3	£34	27095	53/64	1956 QE2 'Definitive' issue, the set of twelve fine mint. Cat. £120 US3 ...	£28
27049	28S/38S	1938 KGV1: Definitives perforated SPECIMEN. The 10/- value has a few light gum tones and a rounded bottom left corner. UMM Cat. £325 {S} US4 PH Plate 59	£118	27096	53-64	1956 set to £1, short perfs at bottom and wrinkle on 10s, fresh u.m. (12) Cat. £120 {UM}	£40
27050	32a	1938 KGV1: 3d deep blue in a left marginal block of 4. UMM Cat. £50 {UM} US4	£29	27097	53-64	1956 pictorial set to £1, fresh, fine m.m. (12) Cat. £120 {MH}	£44
27051	34	1938 KGV1: 6d deep magenta in an IMPRINT block of 8. UMM Cat. £208 {UM} US4 (image available online only)	£94	27098	62/4	1956 QEII: Definitives. The top 3 values. UMM Cat. £110 {U} US4	£35
27052	34	1938 KGV1: 6d deep magenta LMM Cat. £26 {MH} US4	£6	27099		1961 New Currency Pictorial definitive set (SG 78/89) & both Postage due sets (SG D7/12), fine used. (20+) Cat. £85 {U} US3	£34
27053	36	1938 KGV1: 2/6d bright violet LMM Cat. £35 {MH} US4	£9	27100		1961 Pictorial definitives bearing type II surcharges to 2r on £1, NHM (7) Cat. £50 {UM} US	£31
27054	38	1938 KGV1: 10/- sepia LMM Cat. £80 {MH} US4	£19	27101		1961 QEII definitive set surch in Cents & Rands very fine cds used, with extra Type II ovpts 2½d on 3d, 4c on 4½d, 5c on 6d, 25c on 2/6d & 2r on £1-, £G69a, 71a, 72a, 74a & 77a. (18). Cat. £160 {U} US	£102
27055	28/38	1938-43 KGV1 definitive set, P13½ X 13, NHM (11) Cat. £160 {UM} US PH Plate 59	£89	27102	65/77	1961 Pictorial definitive set bearing type I surcharges, NHM (13) Cat. £80 {UM} US	£49
27056	28-38a	1938-44 Set with shade and perf vars(54) fine mint, some are unmounted Cat. £680 {MH} US6	£90	27103	78-88	1961 QEII: short definitive set of 11v, ½c to 1r (missing 2r top value), UM. Cat. £30 {UM} US2	£14
27057	28-38	1938-50 GVI specialised collection neatly presented on 3 album pages very fine & fresh looking m.m. All shades & perfs as per SG listing with a couple of duplicates. Seldom seen.(34) Cat. £690 {MH}	£400	27104	78-89	1961 QEII Rand currency set very fine cds used. (12) Cat. £55 {U} US ...	£34
27058		1938-54 KGV1 Definitive vals ½d to 10s (Missing SG37 - 5s), mint small heavy h/r. Fresh bright colours. (10) Cat. £45 {MH} US2	£15	27105	101	1962 QEII: Definitives. 20c value in a bottom left corner IMPRINT block of 4. UMM Cat. £12 {UM} US4	£6
27059	28/38	1938-54 KGV1 definitive set, fine used (11) Cat. £45 {U} US	£27	27106	102	1962 QEII: Definitives. 25c value in a right marginal IMPRINT block of 4. UMM Cat. £12 {UM} US4	£6
27060	28/38a	1938-54 set to 10s perf 13½ x 14 92), many shades/perfs, incl. 3d (3), 6d (4), 1s (3), 2s6d (4) and 5s (3), many are never hinged, fine l.m.m. (41) Cat. £375 {MH} US6	£68	27107	102w	1962 QEII: 25c black & bright blue with Wmk inverted in a top left corner block of 4. UMM Cat. £220 {UM} US4	£77
27061	28/38a	1938-54 KGV1 Definitive set, fine mint (11) Cat. £95 {MH} US2	£26	27108	104	1962 QEII: Definitives. R1 value in a top right corner IMPRINT block of 4. UMM Cat. £25 {UM} US4	£12
27062	28/38a	1938-54 set to 10s, odd short perf, o/wise fine used. (11) Cat. £45 {U} ..	£16	27109	90-104	1962 QEII: short definitive set of 16v, ½c to 1r (missing 2r top value), UM. Cat. £30 {UM} US2	£14
27063	28-35a	1938-54 KGV1: Definitive set to 1s with various perfs and shades (15). ½d & 6d x3, 1½d, 3d & 4d x 2. Mint, h/r or trace. Cat. £72 {MH} US3	£23	27110	91	1962 QEII: 1c yellow-orange & black in a bottom left corner IMPRINT block of 4. UMM Cat. £12 {UM} US4	£6
27064	28-36	1938-54 KGV1 issue Perf 13½x13 vals ½d to 2s.6d (Missing SG34 - 6d), mint small h/r. Very fresh bright colours. (8) Cat. £100 {MH} US7	£22	27111	92	1962 QEII: Definitives. 2c value in a top right corner IMPRINT block of 4. UMM Cat. £12 {UM} US4	£6
27065	28-38	1938-54 KGV1 - mint set of 11v to 10s, perf 13½x13, UM except for 2s.6d with hinge trace. Slightly yellowish gum. Cat. £250 {MH} US9	£35	27112	93	1962 QEII: Definitives. 2½c value in a bottom left corner IMPRINT block of 4. UMM Cat. £12 {UM} US4	£6
27066	28-38	1938-54 GVI definitive set plus some shades & perf changes mint with h/r. ½d x 2, 3d x 4, 6d x 3, 2/6d x 2, 5/- x 2 (SG37a&b).(19) Cat. £235 {MH} US6	£50	27113	94	1962 QEII: Definitives. 3½c value in a bottom left corner IMPRINT block of 4. UMM Cat. £12 {UM} US4	£6
27067	28-78	1938-54 set to 10s, incl. ½d shade perf 13½ x 14, 5s with both lower corner faults, o/wise v.g.u. Cat. £61 {U}	£17	27114	97	1962 QEII: Definitives. 7½c value in a bottom left corner IMPRINT block of 4. UMM Cat. £18 {UM} US4	£9
27068	33-8	1938-54 perf 13½ x 13 4d to 10s, usual very slightly streaky gum, u.m. (6) Cat. £258 {UM}	£100	27115		1962-65 QEII 1962 definitive set SG90-105, plus some commem issues with SG106, 107-08, 113-14, 115-16. All very fine cds used. (23). Cat. £35 {U} US	£18
27069	34	1938-54 KGV1 Definitive 6d Deep Magenta, mint small h/r. (o/c NW) Fresh bright colours. Cat. £26 {MH} US3	£10	27116		1962-68 BIRDS - 5c, 10c & 50c from 1962 definitive set and 3c surcharge on 5c issued in 1968, UM. Cat. £28 {UM} US	£18
27070	35	1938-54 KGV1 Definitive 1s Brown-Olive P13½x13, mint small h/r. (o/c SW) Fresh bright colours. Cat. £28 {MH} US3	£11	27117	93	1964 Airmail cover franked with 5 x 1962 2½c black & vermilion QE2 issue (SG 93) tied by multiple strikes of EZULWINI cds dated 22 APR 1964. Addressed to UK. US3	£9
27071	37	1938-54 KGV1 Definitive 5s Grey P13½x13, mint small h/r. Fresh bright colours. Cat. £75 {MH} US3	£33	27118	149w 52w	1968 Independence ovpt on 5c bottom right corner marginal & 12½s bottom marginal each with wmk inverted. Very fine u.m. Cat. £65 {UM} US	£36
27072	37	1938-54 KGV1 Definitive - 5s Grey P13½x13, mint small h/r. (o/CW) Fresh bright colours. Cat. £75 {MH} US2	£27	27119	161/75	1969 Definitives in marginal blocks of 4. UMM Cat. £112 {UM} US4	£35
27073	38	1938-54 KGV1 issue Perf 13½x13 - 10s Sepia, mint small h/r. (Small pencil annotation on back). Very fresh bright colours. Cat. £80 {MH} US7 (image available online only)(B)	£19	27120	161/75	1969 Definitives in IMPRINT blocks of 4. LM on selvedge. UMM Cat. £125 {UM} US4	£52
27074	38	1938-54 KGV1 Definitive 10s Sepia P13½x13, mint small h/r. (o/c NW) Fresh bright colours. Cat. £80 {MH} US3 (image available online only)	£35	27121	236-260a	1976 BIRDS - set of 15v, 1c to 2e, UM. Cat. £22 {UM} US	£14
27075	34a	1943 KGV1: 6d deep magenta perf 13.5x14 in a top left corner block of 9. UMM Cat. £54 {UM} US4	£22	27122	348Ac	1980-83 Definitives. The 15c value WITHOUT IMPRINT DATE perf 12. FU Cat. £60 {U} US4	£35
27076	37a	1943 KGV1: 5s slate, perf 13½x14. Lightly MM with hinge trace. Centred marginally W. Cat. £65 {MH} US3 (image available online only)	£23	27123	376/8	1981 Royal Wedding in bottom left corner PLATE & TRAFFIC LIGHT blocks of 4. UMM Cat. £15 {UM} US4	£8
27077	37a	1943 KGV1: 5s slate, perf 13½x14. Lightly MM with hinge trace. Cat. £65 {MH} US3 (image available online only)	£24	27124	379/84	1981 Jubilee in bottom right corner PLATE & TRAFFIC LIGHT blocks of 4. UMM Cat. £25 {UM} US4	£12
27078	37a	1943 KGV1: 5/- slate perf 13.5 x 14. LMM Cat. £65 {MH} US4	£15	27125	385/8	1981 Duke of Edinburgh Awards in top left corner TRAFFIC LIGHT blocks of 4. UMM Cat. £20 {UM} US4	£9
27079	37a	1943 5s grey, P13½ x 14, NHM. Cat. £65 {UM} US	£40	27126	397/8	1982 Health in bottom right corner PLATE & TRAFFIC LIGHT blocks of 4. UMM Cat. £12 {UM} US4	£6
27080		1944 Cover attractively franked with 1938 ½d to 1/- GVI issue (SG 28/35) tied by BREMERSDORP cds's dated 12 JUL 1944. Addressed to BLOEMFONTEIN, South Africa. US3	£10	27127	399a	1982 Wildlife Conservation in a top marginal, horizontal strip of 5 showing 2 sets of PLATE NOS & TRAFFIC LIGHTS. UMM Cat. £45 {UM} US4	£20
27081	46-47	1946 Royal Silver Wedding pair very fresh mint Cat. £40 {MH} US	£18	27128	399a	1982 Wildlife Conservation in a bottom marginal, horizontal strip of 5 showing 2 sets of PLATE NOS & TRAFFIC LIGHTS. UMM Cat. £45 {UM} US4	£20
27082	46/7	1948 GVI 'Silver Wedding' issue the pair fine mint. Cat. £40+ US3	£14	27129	404/7	1982 Diana in PLATE & TRAFFIC LIGHT blocks of 4. UMM Cat. £25 {UM} US4	£12
27083	46-47	1948 KGV1: RSW set of 2v, UM. Cat. £40 {UM} US3	£19	27130	408/11	1982 Sugar in bottom left corner PLATE & TRAFFIC LIGHT blocks of 4. UMM Cat. £20 {UM} US4	£9
27084	46-47	1948 KGV1 RSW set of 2 vals 1½d Ultramarine and 10s Purple-Brown, mint small h/r. Fresh bright colours. (2) Cat. £40 {MH} US3	£17	27131	412/5	1982 Red Cross in bottom right corner PLATE & TRAFFIC LIGHT blocks of 4. UMM Cat. £20 {UM} US4	£9
27085	46-47	1948 KGV1 RSW set of 2 vals 1½d Ultramarine and 10s Purple-Brown, mint small h/r. Fresh bright colours. (2) Cat. £40 {MH} US2	£15	27132	436/9	1983 Nobel in bottom right corner PLATE & TRAFFIC LIGHT blocks of 4. UMM Cat. £50 {UM} US4	£24
27086	47	1948 10s purple-brown RSW, very fine used. Cat. £45 {U} US	£27	27133	444/7	1984 Education in top right corner PLATE & TRAFFIC LIGHT blocks of 4. UMM Cat. £20 {UM} US4	£9
27087	49-47	1948 Royal Silver Wedding pair, very fine unmounted mint Cat. £40 {UM} US2	£18	27134	448a	1984 Wildlife Conservation in a bottom marginal horizontal strip of 5 showing 2 sets of PLATE NOS (1D) & TRAFFIC LIGHTS. UMM Cat. £20 {UM} US4	£9
27088	28b	1950 KGV1: ½d bronze green perf 13.5 x 14. FU Cat. £16 {U} US4	£6	27135	448a	1984 Wildlife Conservation in a top marginal horizontal strip of 5 showing 2 sets of PLATE NOS (1B) & TRAFFIC LIGHTS. UMM Cat. £20 {UM} US4	£9
27089		1953-61 Mint and used collection on New Age leaves(121) including 1956 set to £1 mint and used, 1961 surcharge set mint, 1961 set mint, 1962 set mint, fine {CC} US3	£96				
27090	52/140	1953-68 A complete fine used QEII collection on album pages. (89) Cat. £110 {CC} US2	£59				

Lot No	Cat No	Description	Estimate
Swaziland - continued			
27136	448a	1984 Wildlife Conservation in a top marginal horizontal strip of 5 showing 2 sets of PLATE NOS (1D) & TRAFFIC LIGHTS. UMM Cat. £20 {UM} US4	£9
27137	448a	1984 Wildlife Conservation in a top marginal horizontal strip of 5 showing 2 sets of PLATE NOS (1A) & TRAFFIC LIGHTS. UMM Cat. £20 {UM} US4	£9
27138	453/6	1984 UPU in bottom right corner PLATE & TRAFFIC LIGHT blocks of 4. UMM Cat. £25 {UM} US4	£12
27139	457/60	1984 Olympics in bottom right corner PLATE & TRAFFIC LIGHT blocks of 4. UMM Cat. £22 {UM} US4	£10
27140	462/5	1984 Fungi in bottom left corner PLATE & TRAFFIC LIGHT blocks of 4. UMM Cat. £30 {UM} US4	£15
27141		1984-93 BIRDS - Wildlife Conservation (3rd series) set of 5v from top of sheet with Plate numbers and traffic lights; 1985 Audubon Bi-centenary set of 5v with traffic light colours at left; 1993 Common Waxwing (4). U.M. Cat. £28 {UM} US	£18

SWEDEN

27142		1858-1935 Valuable Mint/Used coln on illu album pages, from early Used vals in mixed condition, then more complete from 1872 Numerals, 1916 1st Landstorm set MM (some light toning), 20o +4k.90 blue Used (thin), 1918 Landstorm set MM, 1924 1st UPU range to 80o Mint/Used, 2nd UPU range to 50o & 1k FU, 1935 Parliament set MM, 1936 Tercentenary set Mint/Used, very useful coln. (200) Cat. £1550 {MX} US6	£226
27143	6-10	1858-72 New Currency duplicated Used vals, incl 5o x 9, 9o with trimmed perfs, 12o x 39, 24o x 8, 30o x 11, 50o x 6, condition is better than average though some faults noted, c/v assumes cheapest shades. (74) Cat. £2480 {U} US9	£143
27144	6-11	1858-72 New Currency dupl Arms vals with shades, mostly good Used with clear cds though some typical faults, incl 5o x 7, 12o x 8, 24o x 4, 30o x 3, 50o x 3, exact c/v subject to shades. (25) Cat. £930 {U} US4	£164
27145	7a	1858-72 Arms 9 ore pale purple fine used without gum Cat. £425 {MH} US2 (image available online only)	£47
27146	12b-15b	1862-72 Arms vals dupl with shades, incl 3o x 5, 17o purple & 20o x 5, good used with better cancels. (11) Cat. £350 {U} US4	£71
27147		1872-36 Used coln on SG Ideal album pages, largely complete and with dupl of vals & some sets, from 1872-79 defin range to 50o with shades & perfs, 1916 Landstorm set of 10, 2nd set to 50o, 1920 Air set, 1921 Liberation set, 1924 1st UPU vals to 30o, 2nd UPU vals to 30o, etc, good coln. (100s) Cat. £1300 {U} US4	£263
27148	16-26	1872-79 duplicated Used vals perf 14, incl 6o x 6, 24o x 7, 1r x 2, some mixed condition though generally good with better cancels. (50) Cat. £980 {U} US9	£58
27149	19a	1872-79 perf 14 6o lilac, off-centre to NW, super crisp STOCKHOLM cds, fine used. Cat. £50 {U}	£17
27150	16ab-26a	1874-89 King Charles XV number in circle perf 13 Used set with shades displayed on album pages, incl 24o x 3, 1r with small repaired cut, a useful coln in good condition. (31) Cat. £760 {U} US7	£81
27151	028-041	1874-98 Officials vals perf 14 Used, incl 40 grey, 6o mauve, 20o salmon, 1k blue & bistre, some light thins, heavy h/r and o/c noted though still a useful range. (11) Cat. £760 {U} US10	£42
27152	029	1874-98 Official 4o grey perf 14, large part o.g. with h/r and light diag crease, centred slightly SE, fresh & presentable. Cat. £300 {MH} US10 (image available online only)(B)	£19
27153	27	1878 1k blue and bistre, centred to SE, light cds, fine used. Cat. £36 {U}	£14
27154		1885-1963 A mainly used collection on old leaves, mostly odd values or part sets, some slight duplication & mainly fine/very fine(c120) Cat. £490 {MX} US5	£49
27155	41/54	1891-1911 King Oscar II definitive set to 1Kr (ex 30o & only one 50o - slate grey), very fresh & lightly hinged mint. Average centering, fair to very fine. A lovely fresh & fine coloured group. (12) Cat. £472 {MH} US5 PH Plate 59	£100
27156	146-157	1924 UPU Congress part set 5o-50o & 80o m.m. with h/r & slight faults (11) Cat. £250 {MH} US3	£41
27157	146-157	1924 Congress of UPU range to 80o, FU. (12) Cat. £310 {U} US4	£64
27158	146-57	1924 UPU Congress et to 80o, fine used. (12) Cat. £300 {U}	£100
27159	146-57	1924 UPU Congress set to 80o, odd short perf, very good to fine used. (12) Cat. £300 {U}	£90
27160	146-60	1924 UPU Congress set complete to 5k (a few short perfs at top and light vertical gum crease), this and 2k (left marginal) are never hinged, others fine m.m. Cat. £800 {MH} PH Plate 59	£300
27161	156/8	1924 UPU Congress 60o and 1k, usual centring, fine used. Cat. £126 {U}	£44
27162	161-172	1924 50th Anniv of UPU range to 80o, incl 10o wmk wavy lines & 30o both shades, FU. (14) Cat. £560 {U} US4	£118
27163	161-175	1924 Anniv of UPU set incl 10o both wmk & 30o both shadws, VFU with better cancels, rarely seen this fine. (17) Cat. £880 {U} US7 (image available online only)	£122
27164	161-72	1924 UPU Anniversary set to 80o, wavy line cancel, fine used. (12) Cat. £450 {U}	£150
27165	161-74	1924 UPU Anniversary set to 2k, odd shortish perf, fresh, fine m.m. (14) Cat. £600 {MH} PH Plate 67	£230
27166	161-74	1924 UPU Anniversary set to 2k, odd short perf, o/wise v.f.u. Cat. £550 {U} PH Plate 59	£220
27167	161-75	1924 UPU Anniversary set to 5k, very fine used. (15) Cat. £800 {U} PH Plate 59	£350
27168	173	1924 UPU Anniversary 1k, h/r, fine m.m. Cat. £95 {MH}	£35
27169	483-88	1951 UPU set to 5L, gum toning, l.m.m. (6) Cat. £45 {MH}	£14

Lot No	Cat No	Description	Estimate
Sweden - continued			
27170		1953-97 BIRDS - stamps from 16 issues, all but first 2 issues UM: 1953 20ore (1) fu; 1971 65ore (pair & single) LMM; 1975 Western European Hedgehog 1k.70 - Capercaillie (1); 1978 Snake Brooch 85ore - Common Guillemot (1); 1977 Tawny Owl 45ore (1); 1984 Christmas Birds (4); 1981 Christmas (2); 1986 Water Birds (3); 1987 Christmas (4); 1988 Coastal Wildlife 2k.20 (1); 1988 Common Swift (1); 1993 Sea Birds (4); 1994 Endangered Species (4); 1995 Domestic Animals 3rd series (2); 1997 Pheasants (2); 1977 Cinderellas (8). U.M. Cat. £68 {CC} US	£43
27171		1955 Stockholm set of 5 in sheetlet of 9 with outer margin, VFU with FDI handstamp. (5 sheets) {U} US7	£26
27172	630-634	1970 BIRDS - Christmas Birds set of 5v in booklet pane of 10 (2 x 5), U.M. Cat. £15 {UM} US	£10
27173	1067	1981 BIRDS - Gyr Falcon, 50k, U.M. Cat. £26 {UM} US	£17
27174	1431-1436	1989 BIRDS - Animals in Threatened Habitats, 2k.30 to 4k.60, U.M. Cat. £13 {UM} US	£9
27175	1469	1989 BIRDS - 30k Eagle Owl, U.M. Cat. £17 {UM} US	£12
27176	2295-2298	2003 BIRDS - Water Birds set of 4v in se-tenant block of 4, U.M. Cat. £24 {UM} US	£15

SWITZERLAND

For more lots, please see the GALLERY section at the front of the catalogue

27177		12 album pages with stamps hinged on page from early 1854 issues to 1939 National Exhibition and early postage dues. Contains both imperf and perf, a few mint but mainly used with some duplication. Total of 270 stamps, some with faults. {CC}	£100
27178		1843-49 range of Used Cantonal stamps, none are expertised so assumed to be copies/forgeries, Zurich 1843-46 vert red lines 4r, horiz red lines 6r, Geneva 1843 half stamp 5c, 1846-48 5c large Eagle x 2 (one is damaged and stuck on white card), 1849 5c on white paper, Basel 1845 Dove 2½r, useful space fillers. (7) {F} US2	£157
27179	13	1850 5r, red and blue, insc 'RAYON I', imperf with 4 very tight margins on white paper. Fine used with h/r. Cat. £170 {U}	£40
27180	6	1850 Rayon II 5Rp red, black and blue (small tear), close to good margins, on 1851(28 FEB) cover from Sonvior to Chaux de Fonds, some age staining Cat. £750 {C} (image available online only)	£100
27181	L2-L4	1850 Transitional Period Used stamps, some damage and none are expertised so assume forgeries, incl Geneva 1850 5c, 1851 5c x 2, Zurich 1850 2½r. (4) {F} US2 (image available online only)	£118
27182	2	1850-51 Orts Post 2½r w/o black frame, Used with black PP cancel & penned cross, possible repairs on the top edge, unexpertised. Cat. £3500 {U} US2 PH Plate 59	£275
27183		1850-52 Used Rayon vals, incl 1850 Rayon II red, black & yellow with a small thin, 1851 Rayon I red & pale blue with light toning, red & deep blue with light thin, 1850 Rayon III small 15c, large 15r, a couple have dealer marks but no certificates. Cat. £1840 {U} US2	£290
27184		1850's-2000 Collection of Pro Juventute in a boxed Lighthouse album, almost complete for the period 1913 to 2002 including all the early sets. Mainly fine used. An attractive collection with cat value £2000+. Also a general collection of mint and mainly used in a large stockbook 1850's to post 2000, from early period including definitives, commems, Pro Patria, Pro Juventute, some mini sheets and International Organisations. Mixed condition in places, but much is fine used and quite extensive. Catalogue value over £2000 plus some early spacefillers. Total cat value over £4000. Cat. £4000 HEAVY/OVERSIZE LOT - OVERSEAS SHIPPING SURCHARGE APPLIES {MX} US	£334
27185		1854-1907 early Mint and/or Used classics on Davo illu album pages with light duplication, typical mixed condition though with better noted, incl 1854-62 imperf Helvetias in poor condition, 1862-64 perf Helvetias incl 2c m.m. damaged, 40c u thinned, 60c bronze u, 1867-78 new colours incl 50c u, 1878-80 Post Due vals to 500c u, 1881 granite paper set m/u, 1882-99 Arms on granite paper incl 3c u, 5c m, 1882-1904 Standing Helvetia incl 60c green u, 3f u x 2, c/v not including damaged. (110) Cat. £1380 {MX} US9	£119
27186		1854-1998 INTERESTING MINT & USED ASSEMBLY on stock pages. 19th Century "sitting Helvetia" to 1f used, Charity ranges with sets from 1920's onwards inc multiples, a highly complete VFU 1980-99 Pro Juv range, 1936 Pro Patria m/s mint & NHM amongst other sheets, blocks of 4 ranges, 1910-20 postmark collection with "on piece" items, Frama labels/machine issues & useful BOTB ranges & more. (1000+ stamps) Cat. £1200 {MX}	£200
27187		1854-2009 intact collection neatly presented on stockpages mint & used in mixed condition, with duplication in places some sets but mainly odd vluers throughout with much of interest. Incls 1854 imperf 5r & 10r SG47 & 48. 1862 types which need checking (2 x 1f gold identified as SG60a but granite paper SG113). 1914 tete beche pairs mint. 1923 Air odd values. SG330-32. SG LU31 & 32 in complete sheets of 50. League of Nations. Dues, Labour Office, Revenues, Cinderella. A good run of Charity Pro Juventute from J1-388. Some covers incl 1946 SG467-70, 477-80, 500-05 on one cover. (40 covers/cards, 1500++) {CC} US4	£175
27188		1854-62 coln of Used imperf Seated Helvetias, incl 1854 Munich 5r, 10r & 15r, 1854-62 Berne green thread 5r, 10r, 15r x 2 & 20r x 4, thick paper 5r x 2, 10r x 4, 15r x 4 & 40r, thin paper 10r with carmine thread, thick paper with green thread vals to 40r x 4, inevitably some typical faults but a very presentable range with high c/v of around £4500 assuming cheapest shades. (38) {U} US2 (image available online only)	£862
27189		1854-62 Seated Helvetia imperf Used dupl range, incl 5r x 3, 10r x 4, 15r x 2, 20r x 3 & 40r x 5, various shades, papers and threads, mostly good used though some faults. (17) Cat. £1700 {U} US4	£249
27190	38	1855 Seated Helvetia 1f grey-lilac with black thread, close or touching margins, Used with Bern pmk, thinned at the top edge and light surface marks. Cat. £1200 {U} US2 (image available online only)	£157
27191	39	1856 Seated Helvetia 1f grey-lilac with yellow thread, close or touching margins, Used with black cds, presentable despite suggestion of light toning. Cat. £1200 {U} US2 PH Plate 59	£235

Lot No	Cat No	Description	Estimate	Lot No	Cat No	Description	Estimate
Switzerland - continued				Switzerland - continued			
27192		1859-1940 part complete MM or Used coln on SG New Ideal illus album pages, from early range incl imperf/perf Seated Helvetias, Standing Helvetias, 1923-40 Air vals to 1f MM, useful lot with some mixed condition. (56) Cat. £460 {MX} US6	£60	27222	127Ac/128A	1882-93 Arms 3c drab & 5c maroon on granite paper with double ring wmk, fine mm. (2) Cat. £180 {MH} US2 (image available online only)	£47
27193	60a	1862 1fr gold Helvetia issue on plain white paper, a good used copy with GENEVA cds. Top left corner slightly rounded Cat. £650 {U} US2	£75	27223		1882-99 Impressed Wmk W8a P11½ (Granite paper) - SG129b - 5c Deep Green, SG129c - 5c Pale Green, SG133b - 15c Dull Violet and SG133c - 15c Deep Violet, f.u. with small h/r. (4) Cat. £25 {U} US	£13
27194	67	1862 50c purple, perf 12. Fine mint, h/r, centred SE where both frames clipped by perfs. Cat. £60 {MH}	£27	27224	121-125	1882-99 Arms on plain paper 2c to 15c, each is FU, a few light tone spots noted. (5) Cat. £1160 {U} US2	£235
27195		1862-1918 largely complete and Used coln on Davo illus album pages, with some additional shade/perf/wmk varieties, from 1862-64 perf Seated Helvetia Used incl 30c & 40c, 1f with faults, 1867-78 new colours incl 15c, 40c (light toning) & 50c, 1881 on granite paper Mint set, 1882-99 Arms on plain and on granite paper, 1882-1903 Standing Helvetia to 3f, 1900 UPU set, 1905-07 Standing Helvetia incl plain paper 40c, Arms granite paper 3c, 1907 Tell set, 1915 surch set, good basis for addition. (144) Cat. £1800 {MX} US2	£431	27225	127a	1882-99 Impressed Wmk W8 P11½ (Granite paper) - 3c Purple-Brown, f.u. with small h/r. Cat. £75 {U} US (image available online only)	£44
27196		1862-1935 often complete mostly Used coln on SG Ideal album pages, much value in early dupl vals with shade/paper/perf/wmk varieties, from 1862-78 Seated Helvetia incl 3c black, 40c grey & 50c purple, 1882-93 Arms range, 1882-1903 Standing Helvetia range, 1904 40c pearl-grey Helvetia, 1905-07 Arms on granite paper incl 3c, 1908-40 Seated Helvetia incl 40c 'name on rock', 1923-40 Air set (ex 40c slate-illac), 1932 Air trio, etc, a valuable coln with scope for addition. (290) Cat. £2500 {U} US4	£469	27226	140a/143a	1888 Standing Helvetia 20c orange & 50c deep-blue perf 9½, FU and well-centred. (2) Cat. £640 {U} US4 PH Plate 59	£112
27197		1862-1975 A clean mint & used collection on 14 Hagner pages from good early issues with mainly middle period. Some Pro Juventute & Pro Patria. Needs re-organisation but Swiss quality. (450 + 1 min sheet) Cat. £1000 {MX} US5	£175	27227	133A	1889 Arms 15c purple on granite paper, m.m. fresh, some damage to bottom right corner though still presentable. Cat. £550 {MH} US8 (image available online only)	£47
27198		1862-1995 General collection on a large clean pile of DAVO leaves. From imperf Helvetias (3), 1878 1F gold, 1862-78 sitting Helvetias, some Juventute and Patria issues, 1929 Airs values and a few United Nations. Useful to continue. Cat. £1600 {U} US2	£157	27228	133A	1889 Arms 15c purple on granite paper perf 11½, fresh MM, o/c W. Cat. £550 {MH} US4 PH Plate 59	£100
27199		1862-64 Seated Helvetia Used vals, incl 3c black, 40c green, 60c copper-bronze & 1f bronze-gold, typical imperfections. (4) Cat. £820 {U} US2 (image available online only)	£157	27229		1890's-1990's Collection in album and stock album. The album has Pro Juventute almost complete 1923-68 and middle period definitives, airs and Pro Patria f.u. including high values. The album alone cat value £1400+. Also a stock album with mint and used definitives, commems, mini sheets and some International Organisations. Light duplication in places. The stock album is priced to sell at over £1000 and cat value over £2800. Generally clean, mint, u.m. and f.u. Many 100's. Total cat value £4200. Cat. £4300 HEAVY/OVERSIZE LOT - OVERSEAS SHIPPING SURCHARGE APPLIES {MX} US	£352
27200	53	1862-64 3c black nicely cds used, one blunt perf at top, o/w very fine Cat. £180 {U} US5 (B)	£20	27230	146A	1891-98 Standing Helvetia 25c green perf 11½ x 11, m.m. with light gum cracking, horiz crease, good centring. Cat. £375 {MH} US8 (image available online only)	£38
27201	59	1862-64 60c copper bronze very neatly used, SW corner rounded perf, good to fine Cat. £250 {U} US5 (B)	£20	27231	149B/151B	1894-1902 Standing Helvetia 49c grey and 50c green both perf 11½ x 11, mm with slight faults. (2) Cat. £240 {MH} US2 (image available online only)	£59
27202	60	1862-64 1fr bronze-gold cds used, NW corner perf nibbled, o/w very fine Cat. £550 {U} US5 (image available online only)	£44	27232	188-190	1900 Anniv of UPU set with 2 x 25c, FU. (6) Cat. £120 {U} US4	£24
27203	60	1862-64 1fr bronze-gold mint, part gum with small part very light toning. Scarce. Cat. £1900 {MH} US5 PH Plate 59	£199	27233	188-90	1900 UPU (harrow perf) set mint (heavily toned, torn perf on 25c) and used (light toning). (6) Cat. £205 {MX}	£35
27204	52-67a	1862-78 Seated Helvetia Used range on plain paper, with some shades, incl 3c black, 15c yellow, 30c vermilion, 30c blue, 40c green, 40c grey, 60c copper, 50c x 2, & 1f bronze-gold, presentable range though some imperfections. (20) Cat. £1900 {U} US4	£275	27234	188-91	1900 Selection of UPU issues with various printings, mainly f.u. With SG 189, 190 m.m., 191 re engraved f.u. plus 3 sets of 3 unchecked for perfs (12) Cat. £215 {MX} US6	£23
27205	60a	1864 Seated Helvetia 1f gold on plain paper, fresh m.m. with h/r though large part o.g., good centring, slight short tear between top perfs q/w Vf, lovely example. Cat. £1900 {MH} US8 PH Plate 59	£162	27235	189-191	1900 25th Anniv of UPU - set of 3v, good to fine used, h/r (heavy on 25c). Cat. £70 {U}	£35
27206		1867-78 Colours changed and new values issue - SG61 - 2c Light Bistre-Brown, SG61a - 2c Bistre, SG62a - 10c Pale Rose, SG64 - 25c Blue-Green and SG64b - 25c Yellow-Green, mint small h/r. (5) Cat. £78 {MH} US	£46	27236	194-199	1906 Arms on granite paper wmk cross FU range with shades, incl 3c drab and 15c purple. (12) Cat. £215 {U} US2	£47
27207	63-66	1867-78 Seated Helvetia vals in new colours incl 15c, 30c both shades & 40c, FU though some typical imperfections. (4) Cat. £570 {U} US2 (image available online only)	£110	27237		1907 Pictorial issues - SG225 - 2c Olive-Yellow, SG229 - 12c Ochre and SG230 - 15c Mauve, f.u. with small h/r. (Average centring and SG230 - 15c has blunt NE corner). (3) Cat. £92 {U} US	£12
27208	66	1867-78 40c grey very neatly used, very slight corner perf nibble. Very fine for this Cat. £200 {U} US5 (image available online only)	£25	27238		1908-33 Cord passing in front of Crossbow stock SG247-249 - 2c to 5c, SG251 - 12c Yellow-Brown mint small h/r, SG250-252 - 10c to 15c inc 2 shades, Cord behind stock with thin loop SG253-256 - 2c to 3c, SG 258-259 - 7½c Grey and 7½c Green/Buff and Cord behind stock with thick loop SG260-268 - 2c to 7½c, all f.u. with small h/r unless stated. (27) Cat. £92 {U} US	£55
27209	D102A	1878 Postage Due - 50c blue, fine used with a few h/r. Cat. £29 {PD}	£15	27239		1908-40 range of Seated Helvetia Mint stamps, incl 25c blue tete-beche pair, 40c magenta, 1f horiz pair, fresh colours. (10) Cat. £190 {MH} US2	£47
27210	D97	1878 Postage Due - 500c blue, fine used with a couple of h/r. Cat. £33 {PD}	£17	27240		1908-40 Granite Paper issue P11½ Wmk 13 - SG232-241 - 20c to 60c, SG241a - 60c Chalk, SG242 - 246 - 70c to 3f, f.u. with small h/r. Average centring. (19) Cat. £77 {U} US	£46
27211		1878-1938 mostly Used coln of vals & sets with wmk, frame & shade varieties, from 1878-80 frame type I vals to 500c x 2, frame type II vals to 500c, type II frame inv 3c, 1882 granite paper type II 10c & 20c, 1883-98 blue-green type II inv range to 500c, olive-green vals to 500c, wmk 8a olive-green type II 500c, type II inv vals to 100c, later sets incl some Mint. (116) Cat. £2080 {PD} US2	£489	27241	231	1908-40 Seated Helvetia 40c orange-yellow & purple with 'name on rock', FU with large part cds, centred to E. Cat. £140 {U} US2 (image available online only)	£32
27212		1881 Mint/Used range on granite paper, incl M vals to 3r, 5c & 3f in blocks of 10, U vals to 20r x 2 (Michel 19). (3) {T} US2	£32	27242	231-245	1908-40 Seated Helvetia vals to 1f incl 70c yellow & chocolate, fresh MM. (12) Cat. £190 {MH} US6	£31
27213	108	1881 Seated Helvetia 15c lemon-yellow on granite paper, FU with clear pmk, centred a little to E. Cat. £600 {U} US2 PH Plate 59	£118	27243	232-245	1908-40 Seated Helvetia set to 1f (ex 40c with full name), very fresh m.m., well centred. (14) Cat. £280 {MH} US8	£28
27214	146B-219	1882 Short set of 9v, 20c to 1f (as listed in SOTW), perf 11½x11. Fine used with h/r. Cat. £105 {U}	£63	27244	257a	1910 Tell's Son 5c green in tete-beche pair, fresh MM, left stamp has a small thin. Cat. £180 {MH} US6 (image available online only)	£29
27215	154B	1882 3f brown, perf 11½x12. Fine used, h/r. SON cancellation 'MEISTERSCHWANDEN(cross in circle)/30 1 95.' Cat. £42 {U}	£25	27245		1914-24 Small collection of f.u. with small h/r or paper on the back issues - SG294-297, SG304-306 and SG333-336. (12) Cat. £90 {U} US	£53
27216	218	1882 50c green, perf 11½x11, fine used with h/r. SON cancellation 'DAVOS-PLATZ/16 IV 06 - 8'. Cat. £33 {U}	£20	27246		1914-31 1914-18 & 1928-31 Views sets complete, all FU apart from 10f deep mauve MM. (8) Cat. £250 {MX} US4	£44
27217	134-162	1882-1903 range of Used Standing Helvetias with perf & shade varieties ad light duplication, incl 1st wmk perf 11¾ 40c grey, perf 9½ 20c orange, 50c blue & 1f claret, type II wmk vals, c/v circa £1500 depending on shades, inevitably some mixed condition but ideal for further sorting. (41) {U} US2	£297	27247		1914-33 William Tell issue collection of values and extra shades SG279 -293 - 10c to 30c, f.u. with small h/r. (Some noted minor perf faults). (26) Cat. £35 {U} US	£19
27218	149a	1882-1903 P11½x11 W8 - 40c Grey f.u. with small h/r. (o/c SE) Cat. £190 {U} US PH Plate 59	£116	27248		1914-39 In tact collection on album pages mint & used in mixed condition. Incls: 1914 3f 5f & 10f SG294, 96 & 97. 1919 Peace set mint & used. 1932 Disarmament 60c & 1f m.m. 90c used. 1934 Landscapes m.m. & used. 1938 set f.u. SG382-85. (96) Cat. £300 {CC} US2	£78
27219	149a	1882-1903 P11½x11 W8 - 40c Grey f.u. with small h/r. (o/c SW) Cat. £190 {U} US PH Plate 59	£98	27249	298-301	1915 Surcharged issues set of 4 vals 1c on 2c to 80c on 70c, f.u. with small h/r. (4) Cat. £50 {U} US	£30
27220	149a	1882-1903 40c grey perf 11½ x 11, very fine used Cat. £190 {U} US5 (image available online only)	£32	27250	J1-2a	1915 Pro Juventute pair m.m. Cat. £165 {MH} US4 (image available online only)	£44
27221		1882-1907 Lovely collection of different Wmk's and values - SG139, SG146a, SG146c, SG148b, SG148c, SG152b, SG152c, SG152d, SG155 x 2, SG155a, SG156a, SG159, SG200, SG202a, SG204, SG207, SG215 and SG220, f.u. with small h/r. (SG139 - 3f Yellow-Brown has 3 blunt corners NW, NE and SE). Average centring. (19) Cat. £175 {CC} US	£98	27251	J1a,2	1915 Pro Juventute set finr u.m. Cat. £164 {UM}	£48
				27252	J1a-J13	1915-19 Used sets incl 1915, 1916, 1917 & 1919. (11) Cat. £510 {U} US4	£89
				27253	J3-5	1916 Pro Juventute set fine u.m. Cat. £100 {UM}	£35
				27254	J6-8	1917 Pro Juventute set fine u.m. Cat. £44 {UM}	£20
				27255	302	1919 Air issue - 30c Pale Green & Yellow-Brown opt in Red with 'Wings and Propeller', mint small h/r x 3. Fresh bright colours. Cat. £180 {MH} US PH Plate 59	£107
				27256	303	1919 Air issue - 50c Yellow-Green & Deep Green opt in Red with 'Wings and Propeller', mint small h/r x 2. (Some very small Black dots on back). Fresh bright colours. Cat. £60 {MH} US	£36

Lot No	Cat No	Description	Estimate
Switzerland - continued			
27257		1919-49 Small collection on mint small h/r issues on 3 stock cards - SG304, SG333-334, SG344-349, SG380-381, SG414, SG423, SG426, SG436a, SG446, SG467-470, SG473-488, SG495-498 and SG500-502. (43) Cat. £90 {CC}	£60
27258		1920-50's Collection of mainly f.u. with definitives to 10 fr, Pro Patria with better 1940's and 1950's and Pro Juventute sets on leaves and hagner page. Total cat value £750. Cat. £750 {MX} US3	£65
27259		1921 largely complete and mostly FU coln on Davo hingeless album pages, good range with some duplication of vals, with 1923-40 Air vals m/u, 1928-31 Views set, 1932 Air set, 1935-37 Air surch set, 1936 Pro Patria MS mm (lightly toned), 1941-45 Air set, 1945 Peace set mm/um, 1945 Stamp Centenary large MS (lightly toned), 1945 National Fete set, 1945 Doves MS unused, also Pro-J from 1924, high c/v. (100s) Cat. £2160 {MX} US2	£509
27260		1923-40 Air issue - SG317a - 20c Chalk, SG320 - 35c, SG324 - 50c Black & Red, SG324a - 50c Deep Grey-Green & Red, SG325a - 65c, SG327a - 1f Chalk, SG328a - 2f chalk, f.u. with small h/r. (SG320 - 35c has vertical crease and soiling). (6) Cat. £158 {MH} US	£53
27261		1923-40 Air issue - SG316 - 15c, SG318 - 25c, SG319 - 35c, SG321 - 40c, SG323 - 45c and SG326 - 75c, mint small h/r. (15c, 25c, 35c and 45c all have small pencil annotation on back, 15c, 35c and 45c have some small black marks on back). (6) Cat. £80 {MH} US	£30
27262	317-328a	1923-40 Air set ex 15c, FU examples with few minor defects. (12) Cat. £540 {U} US2	£149
27263	333-4	1924 UPU, fine used. (2) Cat. £21 {U}	£8
27264	329-332	1924-40 Shield and value in Red set of 4 vals 90c to 2f, f.u. with small h/r. (4) Cat. £32 {U} US	£17
27265	329-332	1924-40 Set of 4 vals 90c to 2f f.u. with small h/r. (Shield and value in Red) (4) Cat. £32 {U}	£21
27266	329-332	1924-40 Set of 4 vals 90c to 2f f.u. with small h/r. (Shield and value in Red) (4) Cat. £32 {U}	£20
27267	338-343	1932 International Disarmament Conference set of 6 vals 5c to 1f, f.u. with small h/r. (SG342 - 60c has 1 p/p SW corner) (6) Cat. £34 {U}	£22
27268	338-343	1932 International Disarmament Conference set of 6 vals 5c to 1f, mint small h/r marginals. (Small black mark on back of SG343 - 1f) Lovely fresh bright colours. (6) Cat. £50 {MH}	£32
27269	338-343	1932 International Disarmament Conference set of 6 vals 5c to 1f, f.u. with small h/r. (SG342 - 60c has 1 p/p SW corner) (6) Cat. £34 {U}	£20
27270		1932-48 Collection of f.u. with small h/r issues on 5 stock cards - SG344-345, SG347-349, SG359-360, SG364, SG369a-379a, SG380-381, SG387, SG388b-390b, SG394aa-395aa, SG395ba, SG398-400, SG405-414, SG424-425, SG427f-427j, SG428-432, SG434a-435a, SG437-439, SG441-443, SG445, SG447-450, SG453, SG460-463, SG465, SG471, SG475-476, SG486 and SG488-494. (85) Cat. £207 {CC}	£140
27271	350-356	1934 Landscapes set of 7 vals 3c to 30c, f.u. with small h/r. (7) Cat. £27 {U}	£16
27272	MS357	1934 NABA Philatelic Exhib MS, FU with central special h/s, superb. Cat. £1100 {U} US2 (image available online only)	£431
27273	374A	1936 Landscapes St Gotthard 20c scarlet type I, l.m.m. fresh & well centred. Cat. £140 {MX} US8 (B)	£17
27274	MSJ83a	1937 Pro Juventute MS, FU with superb Bern pmk. Cat. £90 {U} US2 (image available online only)	£35
27275	382-385	1938 Pictorial set of 4 vals 20c to 1f, f.u. with small h/r. (4) Cat. £31 {U}	£19
27276	MS387a	1938 Aaru Philatelic Exhib MS FU with superb fdi special h/s. Cat. £60 {U} US2	£19
27277		1938-45 Largely in tact collection on album pages mint & used in mixed condition, incl: 1939 Zurich Exhib. Sets m.m. & used. SG397G cds used block of 4. 1941 Landscapes to 5fr used. 1945 Pax 5c-30c 50c & 60c cds used. Cat £300+ (115). {CC} US2	£78
27278	391a-393c	1939 National Exhibition, Zurich individual sets of 3 inscribed in either French, German or Italian (Missing SG392c - 20c inscribed in Italian) vals 10c to 30c f.u. with small h/r. (8) Cat. £36 {U}	£23
27279		1940 National Fete and Red Cross Fund - SG401-402 - 5c+5c to 10c+5c, SG403a - 20c+5c Redrawn design and SG404 - 30c+10c, f.u. with small h/r. (4) Cat. £28 {U}	£18
27280	404a	1940 National Fete and Red Cross mini sheet m.m. Cat. £450 {MH} US9 (image available online only)	£40
27281	MS404a	1940 National Fete imperf MS, cto with 2 strikes of Luzerne h/s. Cat. £950 {U} US2 (image available online only)	£372
27282	415-422	1941-48 Air issue, Landscapes vals 30c to 5f f.u. with small h/r. (Missing SG415a - 30c Slate-Blue/Salmon and SG416a - 40c Ultramarine/Salmon). (8) Cat. £35 {U}	£22
27283	415-422	1941-48 Air Landscapes set of 10, very fine UM, the 30c & 40c on salmon shade paper are corner marginals. (10) Cat. £130 {UM} US6	£31
27284	415a & 416a	1941-48 Air issue, Landscapes vals - SG415a - 30c Slate-Blue/Salmon and SG416a - 40c Ultramarine/Salmon, mint small h/r. Very fresh bright colours. (2) Cat. £103 {MH}	£68
27285	416a	1941-48 Air 40c ultramarine /salmon, very fine UM. Cat. £90 {UM} US2 (image available online only)	£35
27286	MS429a	1942 National Fete imperf MS, FU with superb Bern Postal Museum pmk. Cat. £400 {U} US2 (image available online only)	£157
27287	MS429a	1942 10c+10c & 20c+10c Pro Patria mini sheet, Mi Bl 7, VFM Cat. £80 {MH} US	£10
27288	MS430b	1943 Centenary of Swiss Stamps 3f imperf MS, FU with superb pmk. Cat. £75 {U} US2 (image available online only)	£32
27289	MS433a	1943 GEPH Philatelic Exhib imperf MS, very fine UM. Cat. £80 {UM} US2 (image available online only)	£32
27290	MS433a	1943 5c black & yellow green Geneva Philatelic Expo mini sheet, Mi Bl 10, NHM Cat. £65 {MH} US	£19
27291		1943-49 Collection of fine used on leaves. Including SG430a Stamp Centenary mini sheet, 1945 Basel mini sheet and 1945 Lifeboat (cat £350, but not included in cat value as cut to size). Also 1949 Landscapes with tete beche pairs. Catalogue value £430. Cat. £430 {U} US7	£46

Lot No	Cat No	Description	Estimate
Switzerland - continued			
27292		1945 Peace set large part complete (9 of 13) incl 2f, 3f, 5f & 10f, FU examples. (9) Cat. £1100 {U} US2 PH Plate 59	£392
27293	447-459	1945 Peace set, fine used, most presumed c.t.o. (13 stamps) Cat. £1300 {U} US PH Plate 59	£134
27294	447-59	1945 PAX set fine used, with a variety of postmarks (13) Cat. £1300 {U} US7 PH Plate 59	£139
27295	454	1945 80c green & buff 'Peace', Mi 454, very fine used. Cat. £120 {U} US	£21
27296	454	1945 Peace issue 80c Green & Buff, f.u. with small h/r. (3 p/p at bottom left). Cat. £130 {U} PH Plate 59	£52
27297	455	1945 1f blue & buff 'Peace', Mi 455, very fine used. Cat. £140 {U} US ..	£25
27298	455 & 56	1945 Pax 1fr blue & buff used & 2fr brown cds used. (2). Cat. £390 {U} US2 (image available online only)	£137
27299	457	1945 3f green/buff 'Peace', Mi 457, very fine used. Cat. £130 {U} US ..	£23
27300	457-459	1945 Peace 3f, 5f and 10f, lightly hinged mint. (3 stamps) Cat. £265 {MH} US	£53
27301	459	1945 10f violet/buff 'Peace', Mi 459, very fine used. Cat. £170 {U} US ..	£30
27302	MS446a	1945 War Relief Fund imperf MS, very fine UM. Cat. £180 {UM} US2 (image available online only)	£70
27303	MS446a	1945 War Relief Fund imperf MS, FU with well struck h/s. Cat. £180 {U} US2 (image available online only)	£137
27304	MS446a	1945 3F + 7F indigo War Relief Fund mini sheet (yellow gum), Bern cds. Cat. £170 {U} US (image available online only)	£62
27305	MS446a	1945 3F + 7F indigo War Relief Fund mini sheet (white gum), Swiss Postal Museum cds. Cat. £170 {U} US (image available online only)	£62
27306	MS446b	1945 10c x2 grey-green, red & black Basel Stamp Centenary mini sheet, Mi Bl 12, VFM Cat. £85 {MH} US	£16
27307	460-726	1945-65 substantially complete coln mounted on pages, better sets though some mixed condition, with 1945 National Fete, 1947 Geneva-New York Flight 2f.50, 1950 National Fete set, 1951 National Fete set, 1952-57 Pro Patria sets, 1960-76 Architecture defin set, then through to 1965 Mobile PO, useful range. (250) Cat. £780 {U} US9	£64
27308		1945-99 substantially complete Mint or Used, or in parts Mint+Used, run-through coln of defin commem, Pro-Patria, Pro-Juventute, etc, in Davo hingeless album, some better issues noted, incl 1947 Geneva-NY flight 2f.50 u.m., however most of value is in complete sets either u.m. or f.u. with just a few gaps, the Davo album is in very good condition. (1000s) Cat. £2300 HEAVY/OVERSIZE LOT - OVERSEAS SHIPPING SURCHARGE APPLIES {MX} US8	£271
27309		1946-52 In tact collection on album pages mint & used in mixed condition, incl: 1946 National Fete Fund set cds used SG467-70. 1948 & 49 Fee Fund sets m.m. & cds used. 1949 UPU m.m. & f.u. 1949 Landscapes set m.m. & used. 1951 National Fete set m.m. & used. 1952 Pro Patria m.m. & used. Cat £330++ (138). {CC} US2	£78
27310		1946-79 Virtually complete Mint/Used coln of vals sets & MS on Davo hingeless album pages, earlier sets are often UM+U, with better noted incl 1949 Pro Aero 1f.50 UM, 1960 Pro Paria MS UM, also National Fete, Pro Patria, Pro Juventute sets, a fine coln. (100s) Cat. £1800 {MX} US2	£548
27311	472	1947 Air. First Geneva-New York Swissair flight - 2f50 Deep Blue, Pale Blue & Red, top right hand corner marginal, superb u.m. (Small h/r on selvedge) Cat. £30 {UM}	£21
27312	489-494	1948 Landscapes colours changed and new values set of 6 vals 5c to 40c, mint small h/r. Lovely fresh bright colours. (6) Cat. £70 {MH}	£48
27313	489-94	1948 Landscapes new colour set(6) fine u.m. marginals Cat. £65 {UM} ...	£20
27314	MS1498a	1948 IMABA Philatelic Exhib MS, cto with superb FDI special h/s. Cat. £110 {U} US2 (image available online only)	£32
27315	MS1498a	1948 IMABA Philatelic Exhib MS, fine mm with small tear not visible from the front. Cat. £140 {MH} US2 (image available online only)	£24
27316	MS498a	1948 National Philatelic Exhibition. Basel. Mini sheet with 10c Reddish Purple & Grey and 20c Bluish Grey & Grey, mint small h/r x 3. Fresh bright colours. Cat. £140 {MH}	£94
27317	499	1949 Pro Aero 1f.50 purple & yellow, very fine UM with imprint top margin. Cat. £70 {UM} US2 (image available online only)	£27
27318	499	1949 Air. Special (La Chaux de-Fonds, St Gallen, Lugano) Flights - 1f.50 Purple & Yellow, top marginal with "Pro Aero 1949", superb u.m. (Small h/r on selvedge) Cat. £70 {MH}	£46
27319	503-5	1949 UPU blocks of 4, u.m. plus set v.g.u. (15) Cat. £33 {MX}	£12
27320	522-31	1950-51 National Fete, Red Cross Fund set of 5 on plain cover with Bern 1 6 1950 cancel. 1951 National Fete Mothers' Fund set of 5 on plain cover with Neuchatel 23 6 1951 cds cancels. (2 covers) Cat. £100 {C} US2	£39
27321	MS 531a	1951 Lunaba mini sheet f.u. Cat. £300 {U} US7 (image available online only)	£42
27322	MS531a	1951 LUNABA Philatelic Exhib MS, lmm with light gum toning. Cat. £400 {MH} US2 (image available online only)	£94
27323	MS531a	1951 LUNABA Philatelic Exhib MS, fine Used with exhib h/s. Cat. £300 {U} US2 (image available online only)	£94
27324	MS531a	1951 40c multicoloured Lucerne Philatelic Exhibition 'Lunaba' mini sheet, Mi Bl 14, Exhibition first day cancel. Cat. £275 {U} US (image available online only)	£67
27325		1953-58 In tact collection on album pages mint & used in mixed condition incl: 1953 Pro Patria set mint & used. Zurich Airport m.m. used & used on cover. 1954, 55, 56, 57 & 58 Pro Patria m.m. & used. 1958 5c SG587 as mint sheet of 25 & used on large cover. Cat £325++ (122) {CC} US2	£78
27326	MS561a	1955 10c + 20c Lausanne Philatelic Expo mini sheet, Mi Bl 15, VFM Cat. £140 {MH} US	£10
27327	MS561a	1955 Lausanne Philatelic Exhib MS, very fine UM. Cat. £150 {UM} US6 (image available online only)	£37
27328	MS641	1960 Pro Patria Charity Mini Sheet, but unlisted promotional mini sheet in larger format with Bern cancellation. Unusual item. {U} US3	£28

Lot No	Cat No	Description	Estimate
Switzerland - continued			
27329		1968-77 In tact collection on album pages mint & used in mixed condition incds Pro Patria & Publicity issues mint & used in sets. A good run of commem sets mint & used. Some mini sheets & covers. Cat £200++ (355). {CC} US2	£51
27330		1980-99 virtually complete Used coin on Davo album pages, with vals, sets & MS, incl defins, Pro Patria, Pro Juventute, etc. (100s) Cat. £860 {U} US2	£275
SWITZERLAND - INTERNATIONAL ORGANISATIONS			
27331		1922 Mint/Used range of vals & sets, with League of Nations incl 1922-44 vals FU, 1934-35 set FU, Labour Office incl 1944 3f to 10f FU, WHO incl 1948 set FU, later issues UM. (90) Cat. £400 {MX} US2	£118
27332		1944-48 International Bureau of Education issues - LE1-LE9 - 3c to 40c, LE22 - 10c Purple and LE23-LE28 - set of 6 vals 5c to 40c, mint small h/r. Lovely fresh bright colours. (16) Cat. £40 {MH}	£26
27333		1948-50 World Health Organisation issues - LH6-LH16 - 5c to 70c, LH17 - 80c, LH19 - 1f, LH22 - 2f and LH24 - 5f, mint small h/r. Lovely fresh bright colours. (15) Cat. £110 {MH}	£74
SWITZERLAND - PRO JUVENTUTE			
27334		1912 Forerunner 10Rp brown-red mm, 10cts green Used, slight toning, not in SG catalogue (Michel I & II). (2) {MX} US2 (image available online only)	£39
27335		1912-23 1912 Precursor 10r mm, 1915 & 1917 Costumes sets FU, 1916 set mm, 1918-23 Arms sets FU, good lot with high c/v. (28) Cat. £920 {MX} US2	£216
27336		1913-29 Small collection of f.u. with small h/r issues - J1, J1a, J10, J13, J18, J21-J22, J24-J26, J29-J30, J37, J46 and J48-J50. (17) Cat. £112 {U} US	£66
27337		1913-76 Comprehensive collection on album pages most in sets with both mint & used in slightly mixed condition. 1913 m.m. & f.u. 1914 5c m.m. & f.u. 1917 3c & 10c m.m. & 10c used. 1918 - 1977 complete m.m. 1920-, 21, 23-76 complete used. Only MSJ83a u.m. & MSJ196a used on registered cover. Cat £1300+ {CC} US2	£352
27338	J1/J273	1913-80 A complete, very fine used 'Pro-Juventute' collection presented on stock pages (no mini sheets), fine & fresh condition (270+ stamps) Cat. £1650 {CC} US	£378
27339		1915-35 Used sets complete with some dupl of vals. (86) Cat. £1220 {U} US4	£252
27340	J3-5	1916 Children's Fund set of 3 fine cds used. Cat. £190 {U} US2 (image available online only)	£43
27341	J3-5	1916 Children's Fund set of 3 fine l.m.m. Cat. £110 {MH} US2 (image available online only)	£32
27342	J5	1916 Pictorial - Vaud - 10c Red, f.u. with med h/r. (o/c N) Cat. £120 {U} US (image available online only)	£71
27343	J9-J10	1918 Pro Juventute set of 2 vals 10c Red, Yellow & Black f.u. on piece and 15c Violet, Red, Yellow and Black (Has 3 p/p at top NE corner), f.u. with small h/r. (2) Cat. £65 {U}	£39
27344	J11-J13	1919 Set of 3 shields - 7½c to 15c f.u. with small h/r. (3) Cat. £50 {U}	£34
27345		1919-29 Small collection of mint small h/r on 2 stock cards - J11-J12, J17, J20, J28, J31, J32-J35, J36, J38-J39, J40-J43, J44-J45, J47, J49 and J51. (22) Cat. £30 {MH} US	£16
27346		1919-29 Small collection of f.u. with small h/r issues on 2 stock cards - SGJ11, SGJ17-J18, SGJ21-J22, SGJ24-J26, SGJ28-J30, SGJ32-J34 and SGJ36-J51. (30) Cat. £158 {CC}	£108
27347	J14-J16	1920 Shields set of 3 vals 7½c to 15c, f.u. with small h/r. (3) Cat. £60 {U} US	£36
27348	J14-J16	1920 Set of 3 shields - 7½c to 15c f.u. with small h/r. (3) Cat. £60 {U}	£40
27349		1921-29 Pro-J 1921 20c, 1922 20c & 40c, 1923 set, 1924 5c & 1929 set, all f.u. (11) Cat. £242 {U} US8	£24
27350	J23	1922 Pictorial - Switzerland - 40c Blue, Scarlet & Black, f.u. with small h/r. Cat. £110 {U} US (image available online only)	£67
27351	J23	1922 40c blue, scarlet & black, very fine used Cat. £110 {U} US5 (B)	£20
27352	J23	1922 Children's Fund 40c cds fine used. Cat. £100 {U} US2 (image available online only)	£32
27353	J24-27	1923 Children's Fund set of 4 cds fine used. Cat. £95 {U} US2 (image available online only)	£28
27354	J27	1923 Switzerland - 30c Blue, Red & Black, f.u. with small h/r. Cat. £85 {U} PH Plate 59	£56
27355		1924-48 Collection of mint small h/r issues on 3 stock cards - SGJ28-J33, SGJ36-J39, SGJ44, SGJ48-J51, SGJ55, SGJ57, SGJ59, SGJ61-J65, SGJ67-J75, SGJ116-J127. (44) Cat. £65 {MH}	£42
27356	J40-206	1927-65 complete Used sets (no MS), condition mixed in places with some tone spots noted still a good range with high c/v. (166) Cat. £680 {U} US9	£46
27357		1930-45 Small collection of f.u. with small h/r issues on 2 stock cards - SGJ52-J58, SGJ66 and SGJ80-J115. (43) Cat. £152 {CC}	£104
27358	J76-J79	1936 Famous Swiss people - set of 4 vals 5c to 3c, f.u. with small h/r. (SGJ79 - 30c has 1 p/p NE corner and poor bottom perfs). (4) Cat. £55 {U}	£20
27359	MS199a	1941 imperf MS, fine mm. Cat. £140 {MH} US2 (image available online only)	£43
27360	MSJ99a	1941 10c & 20c national costume mini sheet, Mi Bl 6, NHM Cat. £140 {U} US	£27
27361	J221-J236	1968-71 BIRDS - sets of 4v for each year from 1968 to 1971 (16), UM. Cat. £13 {UM} US	£9
SYRIA			
27362	479-82	1949 UPU, l.m.m. Cat. £41 (2009) {MH}	£20
TAIWAN			
27363	474-475	1963 Red Cross set in unmounted mint corner pairs. Cat. £29.5 {UM} US	£14
27364	2066-2069	1992 Glassware set in unmounted mint blocks of four. Cat. £23 {UM} US	£13

Lot No	Cat No	Description	Estimate
TANGANYIKA			
<i>For more lots, please see the GALLERY section at the front of the catalogue</i>			
27365	N1-5	1916' GV issues of Nyasaland ovpt N.F. fine & fresh looking m.m. with some h/r. (5). Cat. £130 {MH}	£75
27366	45-60	1917 GV wmk MCA ovpt GEA set to 10r, (Excl 12c), generally very fine & fresh m.m. 10c small thin, 15c wmk Script SG64. 25c & 75c both shades, 1r both one with horiz crease, 2r, 3r & 4r very fine. 5r wmk Script SG68 with faint tone mark on couple of perfs. 10r very fine l.m.m. (17) Cat. £400 {MH} PH Plate 59	£280
27367		1917-31 Balance collection on New Imperial album pages mint & used in mixed condition incds: GEA ovpts to 75c, Giraffe to 2/- used. 1927 mint & used with 5/- carmine red mint. Cat. £265+ (33). {CC} US5	£42
27368	52a	1921 KGV: 25c black & red/pale yellow. FU Cat. £28 {U} US4	£9
27369	66	1921 GV wmk Script 2r red & black on blue l.m.m light corner crease barely detracts. Cat. £60 {MH}	£24
27370	67	1921 GV wmk Script 3r violet & green very fine & fresh m.m. centred W. Cat. £130 {MH} PH Plate 59	£80
27371	68	1921 GV wmk Script 5r blue & dull purple, very fine & fresh m.m. & very well centred. Cat. £190 {MH} PH Plate 59	£110
27372	68	1921 GV wmk Script 5r blue & dull purple, very fine & fresh l.m.m. barely a trace & very well centred. Cat. £190 {MH} PH Plate 59	£140
27373	74/88a	1922 KGV: Definitives. Complete all watermarks. LMM Cat. £1380 {MH} US4 PH Plate 59	£615
27374	86	1922 KGV: (Giraffe) - 5s scarlet, wmk MSCA sideways, perf 14. Fine mint with h/r and trace, o/c very marginally to SW. Cat. £95 {MH} PH Plate 59	£55
27375	87	1922 KGV: (Giraffe) - 10s deep blue, wmk MSCA sideways, perf 14. Mint with h/r and traces, centred marginally to bottom. Fine, fresh colour. Light gum bend not affecting appearance. Cat. £275 {MH} PH Plate 59	£135
27376	87	1922 Giraffe 10/- deep blue wmk Script s/ways m.m. fine looking well centred, with light overall toned gum. Cat. £275 {MH} PH Plate 59	£160
27377	88	1922 Giraffe £1- yellow-orange wmk s/ways, well centred m.m. with overall lightly toned gum. Cat. £500 {MH} PH Plate 59	£300
27378	74-82,84,84a	1922-24 KGV: (Giraffe) - wmk MSCA, short set of 11v, 5c to 75c & 2s with both sideways & upright wmk. Mint, large part o.g. (20c with small thin and not included in estimate). Cat. £65 {MH}	£36
27379	84	1922-24 2s, centred to SW, corner cds, fine used. Cat. £40 {U}	£16
27380	85	1922-24 Script Giraffe 3s black fine used Cat. £70 {U} US3 (image available online only)	£28
27381	88	1922-24 Large Giraffe's head Wmk sideways £1 Yellow-Orange f.u. with small h/r. (o/c SE) Cat. £950 {U} US7 PH Plate 59	£229
27382	74-86, 89-92	1922-25 Giraffe head design generally very fine & fresh looking m.m. 1/- & 2/- wmk upright. 5/- overall toned gum. Plus colour change set very fine m.m. (17). Cat. £225 {MH} PH Plate 59	£115
27383	74-92	1922-25 Giraffe sets (19) fine mint Cat. £748 {MH} US	£400
27384	83-4, 102-3	1922-31 GV Giraffe 1/- & 2/- wmk s/ways m.m. 1927 large key plate design 1/- & 2/- fine m.m. (4). Cat. £65 {MH}	£30
27385	86a	1923 KGV: (Giraffe) - 5s scarlet, wmk MSCA upright, perf 14. Mint with h/r and traces, large part o.g. Centred to SE. Cat. £55 {MH}	£30
27386	89-92	1925 KGV: (Giraffe) - Frame colours changed, set of 4v, 5c to 30c, wmk MSCA. Mint with heavy h/r. Cat. £48 {MH}	£22
27387	105	1927 KGV: 5/- black & carmine red FU Cat. £45 {U} US4	£15
27388	105	1927 GV large key plate 5/- carmine red, very fine cds used. Cat. £45 {U}	£25
27389	105	1927-31 KGV Definitive 5s Carmine-Red, mint small h/r. (Diagonal gum crease does not affect stamp). Fresh bright colours. Cat. £50 {MH} US5 (B)	£16
27390	93/107	1927-31 KGV: Definitives. The £1 value has a tiny hinge thin. LMM Cat. £500 {MH} US4 PH Plate 59	£132
27391	93-102	1927-31 KGV: short set of 11v, 5c to 1s, wmk MSCA, perf 14. Mint with h/r and/or trace. 10c with crease and not included in estimate. Cat. £48 {MH}	£29
27392	93-106	1927-31 GV head short set to 10/- fine looking m.m. some with h/r & overall lightly toned gum. (15). Cat. £250 {MH} PH Plate 59	£140
27393	93-107	1927-31 Script set to £1 ex 25c (15) fine mint Cat. £500 {MH} US	£267
27394	94-103	1927-31 KGV Head in Black vals 10c to 2s, mint small h/r. (SG102- 1s and SG103 - 2s have small pencil annotation on back). Cat. £82 {MH} US6	£23
27395	93,98	1931 Registered airmail cover from Dar Es Salaam to Zanzibar franked KGV 30c dull purple pair & 5c green. Cancelled by 'Camp Post Office Dar Es Salaam' cds (another on reverse). Tanganyika Territory green airmail label & small oval 'Tanganyika Territory/Feeder {C} US4 (image available online only)	£89
TANZANIA			
27396	128-140	1965 Short set of 13v to 10s (missing top value), UM. Cat. £20 {UM} US2	£10
27397	O37a	1970-73 Official 50c, with OFFICIAL variety, v.f.u. Cat. £110 {U} PH Plate 59	£45
27398	O37a	1970-73 Official 50c, with OFFICIAL variety, v.g.u. Cat. £110 {U}	£36
27399		1982-96 BIRDS - stamps from 7 issues: 1982 Birds (4); 1985 Audubon Bi-centenary (4 & MS); 1989 Birds (2 x MS); 1990 Birds (12); 1992 Birds (7 & MS); 1994 Birds of Prey (7 & MS); Appendix 1996 1000s MS. Cat. £42 {UM} US	£27
27400	647,49, M650b	1989 BIRDS - Flora and Fauna. 70s & 150s plus MS showing pelican, UM. Cat. £18 {UM} US	£12
TANZANIA - NYASALAND-RHODESIAN FORCE			
27401	N1/5	1916 Definitives LMM Cat. £130 {MH} US4	£46
THAILAND			
27402		1967-96 BIRDS - stamps from 3 issues: 1967 Correspondence Week 2b (1) fu; 1996 Asian Hornbill workshop (4 & MS) UM; 1996 Water Birds (4 & MS) UM. Cat. £20 {MX} US	£12
27403	1935- MS1939	1997 BIRDS - Water Birds set of 4v & MS, UM. Cat. £15 {UM} US	£10

Lot No	Cat No	Description	Estimate
THRACE - ALLIED OCCUPATION 1919-1920			
27404		1920 Greek Occ. Intact duplicated mint & used collection on pages between SG61/119. Incls SG80 m.m. & used. Inverted ovpts. SG111-19 set used. 4 pages of bogus issues for Western Thrace on 1917 Turkey 33 different. (81). {CC}	£40
27405		1920 In tact collection neatly presented on pages written up for display mint & used incls SG28-36 as cds used pairs. Identified error of ovpt. Registered front only, mixed frankings. Postage Due D37-39 mint blocks of 4 & used pairs. Philatelic cover with SG30, 31, 32 & 33 used as postage dues surch with large black T. Plain stationary card Odrin 20 Feb 1920 cds cancels. SG40-45 as mint blocks of 4. SG49a 50st ovpt reading down cds used joined pair. SG50-55 set as mint blocks of 4. Some duplication (218). {CC}	£50
27406	28-36	1920 Issues of Bulgaria ovpt s/ways Type 4, in fine & fresh looking blocks of 4 each value, bottom 2 of each block u.m. top 2 m.m. with h/r. (9 blocks). Cat. £100 {MH}	£40
TIBET			
27407		1904-34 Used collection(24) including 1904 India ½a green tied to piece by LAHSSA c.d.s., 1912 1/6T green, 1934 issue inc values(5) on piece, probably forgeries, others(17) look to be genuine, usual mixed condition {CC}	£75
TOGO			
27408	H46	1915 20s purple and black/red fine m.m. Cat. £200 {MH} US PH Plate 59	£107
27409	H57,H57a	1916-20 10s green and red/green, 10s green and red/blue green fresh m.m. Cat. £125 {MH} US	£58
27410		1975-99 BIRDS - stamps from 4 issues: 1975 Exotic Birds (MS only); 1981 Birds (6); 1996 Flora & Fauna (6 & MS); 1999 Birds (6 & MS), UM Cat. £25 {UM} US	£16
27411	1820-24	1985 BIRDS - Audubon Bi-centenary set of 5v to 500f (no MS), UM. Cat. £14 {UM} US	£9
TONGA			
<i>For more lots, please see the GALLERY section at the front of the catalogue</i>			
27412	1/35	1886 to 1895 good page of earlies, incl. 1886 2d and 6d mint, 1891 4d and 8d surcharges, 1891 ovptd. With Stars 1d and 2d (used), 1892 6d mint, 1895 1d on 2½d vermilion and King 1d and 2½d used, plus 5d (heavy toning) and 7½d mint, fair to fine. (19) Cat. £530 {MX}	£90
27413	1b/9	1886-88 1d both shades, 2d and 2s, 1892 6d (tone spot), part o.g. (5) Cat. £173 {MH}	£40
27414	15	1893 ½d on 1d bright ultramarine LMM Cat. £25 {MH} US4	£9
27415	15-20	1893 surcharge sets in carmine and in black (2½d on 2d perf toning), quality of gum varies, part o.g. (6) Cat. £169 {MH} US3	£24
27416	01	1893 Officials 1d ultramarine. MM Cat. £25 {O} US4	£8
27417	01	1893 1d ultramarine 'Official' issue with 'G.F.B.' opt in carmine rose. A good mint copy. US3	£7
27418	03	1893 Officials 4d ultramarine ©. MM Cat. £55 {O} US4	£15
27419	05	1893 Officials 1/- ultramarine Official. No gum. MINT Cat. £130 {O} US4	£10
27420	32	1895 1d olive green MM Cat. £32 {MH} US4	£9
27421	50-53	1897 Pictorial 1s to 5s(4) fine used Cat. £160 {U} US3 (image available online only)	£54
27422	38/73	1897 pictorial set to 2s6d (ex. 2s) mint/used, 1920-35 2d to 1s mint, 1938 Anniversary (toning), mint/o.g./used. (23) Cat. £285 {MX}	£68
27423	38-53	1897 Pictorial set generally fine mint some with h/r. The 5/- part gum, 1/- crease, 2d x 3. (16). Cat. £275 {MH} US2 PH Plate 59	£110
27424	38-53a	1897 pictorial set to 5s, toned gum on 6d, gum crease an couple of tone patches on 2s6d, heavy m.m. (14) Cat. £275 {MH} US3 (image available online only)	£44
27425	39b var	1897 1d black and scarlet, wmk W24, Perf 14 with variety 'LOPPED BRANCH'. Lightly MM but with heavy gum toning. With normal for comparison. Cat. £150 {MH} US	£13
27426	41	1897 2d sepia and bistre (Type II), wmk Tortoises (W24) upright. Horizontal pair, UM with crackled gum but with light crease. Cat. £110 {UM} US	£27
27427	44	1897 3d black & yellow green, wmk upright, a fine cds used block of four. Cat. £68 {U} US3	£17
27428	46	1897 5d black and orange (Type II), wmk Tortoises (W24) sideways, MM. Cat. £32 {MH} US	£14
27429	46	1897 5d black with orange (II). MM Cat. £32 {MH} US4	£9
27430	48	1897 7½d black and green (Type II), wmk Tortoises (W24) upright, lightly MM. Cat. £40 {MH} US	£18
27431	49	1897 10d black & lake. MM Cat. £48 {MH} US4	£14
27432	49	1897 10d black and lake (Type II), wmk Tortoises (W24) inverted, lightly MM. Cat. £48 {MH} US	£21
27433	51	1897 2s black and ultramarine, wmk type 24 upright, perf 14. Very fine used with h/r and SON cancellation for 'NUKUALOFA TONGA/23 JE 38 3-PM', very late usage (40 years after issue). Cat. £150 {U} US7 (image available online only)	£29
27434	51a	1897 2/- black & ultramarine with wmk sideways. G/FU Cat. £40 {U} US4	£9
27435	53a	1897 5/- black 7 brown red with Wmk sideways. FU Cat. £50 {U} US4	£14
27436		1897-1953 Mint and used collection on stock leave(121) including 1897 set to 5s mint, the 2/6d is stained, also set to 2/6d used, 1920-35 Queen Salote set to 1s(both) mint and set used, 1942-49 set mint, 1953 set mint, mainly fine {CC} US	£222
27437	38/148	1897-1964 A really fine mint collection on double ded stock age. From odd early values 1897 ½d (both wmk) & 4d, later with a few sideways & normal wmk values through to 1/-, a few duplicate values, at the back a few 'gold foil' issues. Well catalogued group (59) Cat. £300 {MH} US5 ..	£60

Lot No	Cat No	Description	Estimate
Tonga - continued			
27438	56/80	1920-35 1½d, 2d and 5d to 10d, plus 1942-49 1s, fine used. (6) Cat. £33 {U}	£12
27439	58	1921 2½d black & blue. FU Cat. £48 {U} US4	£17
27440	65	1923 2d on 7½d black & green. MM Cat. £42 {MH} US4	£14
27441	66	1923 2d on 10d black & lake. LMM Cat. £25 {MH} US4	£9
27442	67	1923 2d on 1/- black & red brown (II). MM Cat. £75 {MH} US4	£24
27443	69	1923 2d on 2/6d deep purple. LMM Cat. £40 {MH} US4	£14
27444	69	1923 2d on 2/6d deep purple. MM Cat. £40 {MH} US4	£14
27445	64/128	1923-24 surcharge set (ex. 2d on 1s), 1942-48 pictorial set, 1944 to 1951 commem sets, 1961 Postal Service and 1962 Centenary, some toned perfs, m.m. (49) Cat. £235 {MH}	£65
27446	71-100	1938 Anniversary (toning) to 1951 Treaty basic issues complete, h/r, m.m. (30) Cat. £141 {MH} US	£58
27447	71-73	1938 20th Anniv of Queen Salote's Accession, set of 3 vals 1d to 2½d, mint small h/r. Fresh bright colours. (3) Cat. £38 {MH} US3	£16
27448	71-73	1938 20th Anniv of Queen Salote's Accession, set of 3 vals 1d to 2½d, mint med h/r. (Overall gum toning and a small Black mark on back of 1d). (3) Cat. £38 {MH} US2	£11
27449	71/73, 83/87	1938-44 Queen Salote Accession sets, fine mint (8) Cat. £40 {MH} US2	£11
27450	71,etc	1938-50 Issues complete(30) very fine used on a 'Crown' leaf Cat. £198 {CC} US4	£46
27451	74/82	1942-43 Definitives LMM Cat. £80 {MH} US4	£18
27452	74/82	1942-49 Pictorial definitive set, fine mint (9) Cat. £80 {MH} US2	£24
27453	74-82	1942-49 Pictorial set of 9 vals ½d to 5s, mint small h/r. Very fresh bright colours. (9) Cat. £80 {MH} US3	£35
27454	81	1943 2/6d deep purple LMM Cat. £50 {MH} US4	£9
27455	81	1943 2s.6d deep purple (Red Shining Parrot) from longer set, lightly MM. Some perf discolouration on lower part at left. Centred to left. Cat. £50 {MH} US	£18
27456		1944-51 Small collection of mint small h/r issues - SG83-100. Fresh bright colours. (18) Cat. £23 {CC} US3	£10
27457	101-114	1953 Full pictorial definitive set of 14v, 1d to £1, mix of (mostly) UM and lightly MM (incl 10s & £1). Cat. £75 {MH} US	£31
27458		1953-62 Mint and used collection on New Age leaves(45) including 1953 set to £1 mint, fine {CC} US3	£17
27459		1963-68 4 sets of embossed, self adhesive issues: 1963 First Polynesian Gold Coinage Commemoration (129-140); 1966 Queen Salote Commemoration (174-184); 1967 Coronation of King Taufa'ahua IV (202-215); 1968 50th Birthday of King Taufa'ahua IV (243-256). All UM. Cat. £73 {UM} US2	£34
27460	021	1967 1P on 5s yellow & lilac 'Airmail' lower sheet part panes of 10 stamps with selvedge to three sides, one pane with sloping surcharge, very fine used. (2 part panes) Cat. £70 {O} US3	£34
27461	042-044	1970 Officials - Air. Entry into British Commonwealth - set of 3 surcharged values, imperf, UM. Cat. £28 {O} US2	£13
27462		1974 UPU Lausanne Congress souvenir album with stamps(25) inc 1974 Air Birds set, fine {CC}	£10
27463	479-487	1974 BIRDS - Air. Imperf, self-adhesive, set of 9v, 7s to 75s, UM. Cat. £21 {UM} US	£13
TONGA - NIUAFO'OU			
27464	27-41	1983 BIRDS - full set of 15 self-adhesives, 1s to 2p, UM. Cat. £40 {UM} US	£25
27465		1988-94 BIRDS - stamps from 4 issues: 1988 First Stamp Anniv (2); 1992 Endangered Species (4); 1993 Lake Val Lahi (5); 1994 Volcanic Eruptions (5). UM. Cat. £18 {UM} US	£12
27466	270-273	1998 BIRDS - Endangered Species. Blue-crowned Lory. Set of 4v to 3p, UM. Cat. £15 {UM} US	£10
TRANSJORDAN			
<i>For more lots, please see the GALLERY section at the front of the catalogue</i>			
27467	5	1920 5m yellow-orange in a left marginal block of 4. LMM Cat. £44 {MH} US4	£16
27468	(22d)	1922 (Nov) perf 15 x 14 3/10 on 3m, with FORGED violet surcharge, fine m.m. (F)	£15
27469	159/68	1927 Definitives to 100m. LMM Cat. £54 {MH} US4	£18
27470	181	1928 100m blue. MM Cat. £30 {MH} US4	£9
27471	183/92	1930 Locust Campaign to 100m. MM Cat. £70 {MH} US4	£20
27472	183/93	1930 'Locust Campaign' opt'd short set to 200m, good mint, some perf tone (11) Cat. £130 {MH} US3	£30
27473	183/93	1930 Locust Campaign to 200m. LMM Cat. £115 {MH} US4	£34
27474	195/239	1930-39 vals to 200m, 1943-46 vals to 90m (toned), v.g.u. (11) Cat. £50 {U}	£14
27475	195-207	1930-39 set to £P1, h/r, m.m. (16) Cat. £190 {MH} US3 (image available online only)	£48
27476	198a, 236	1930-39 coil 5m perf 13½ x 13 and 1943-46 15m, h/r, fresh m.m. Cat. £73 {MH}	£25
27477	208/12	1933 Definitives to 5m MM Cat. £34 {MH} US4	£10
27478	221	1933 Emir Abdullah EP1, SW corner re-attached, fresh m.m. Scarce. Cat. £600 {MH} PH Plate 59	£80
27479	222-9	1942 set to 20m (small corner water mark), slight offset of yellow of 5m on 10m), u.m. (8) Cat. £100 {UM} US3	£21
27480	228	1942 15m blue. LMM Cat. £28 {MH} US4	£7
27481	229	1942 20m olive-green, gum bend, fresh m.m. Cat. £48 {MH}	£16
27482	D230/2	1942 Dues in blocks of 4. u.m. Cat. £128 {UM} US8	£24
27483	D230-D232	1942 Postage Due redrawn set in UM blocks of 4 with selvedge at right. Clean cut perfs. 1m & 10m with perfs separated in selvedge, 2m without perfs in selvedge. Cat. £140 {PD} US	£62
27484	230-43	1943-46 set to EP1, plus 10m and 15m, fine u.m. Cat. £101 {UM} US3	£34

Lot No	Cat No	Description	Estimate
TRANSKEI			
27485		1980-92 BIRDS - stamps from 3 issues: 1980 Birds (4); 1991 Endangered Birds (4); 1992 Waterfowl(8). UM. Cat. £14 {UM} US	£9
TRANSVAAL			
<i>For more lots, please see the GALLERY section at the front of the catalogue</i>			
27486		Small group of Boar War British Post Office cancels, incl 1d lilac with Natal Field Force octagonal 1901 cancel on piece. The rest Transvaal issues with various Army cancels.(11). {U}	£20
27487		1869-1909 A large, somewhat disorganised mainly used collection on old leaves or stock pages. From early issues with some reprints/forgeries but odd, useful genuine values, then from 1885 with used vals to 10/-dull chestnut, 1893 includes some surcharges mint/unused with a couple of inverted opts, also a page of reprints/forgeries, then a good m & u range from 1894, a range of KEVII vals to 10/- (u), plus odd 'back of the book' fiscals.(350+) {MX} US2	£392
27488		1870-1909 Mainly used collection on Imperial leaves(126) including some early Arms issues, EVII values to £1, mixed condition {CC} US3	£68
27489	94/276	1885 to 1905 small coll on cut-down printed leaves, incl. early surcharges with 1893 ½d on 2d superb offset on reverse, 1894 and 1895-96 Wagon sets, 1900 VRI set to £5 (not included in cat. Value), 1901-02 ERI set, 1902 set to 2s, 1904-09 1s (2) to 2s6d etc., h/r, m.m. (82) Cat. £720 {MH} US3	£96
27490	187	1885-93 £5 deep green, apparently genuinely postally used at OTTOSHOOR and expertised Mirza-Habi, but cannot be guaranteed. Cat. £250 as genuine. {F}	£13
27491	242	1902 QV: 2/6d dull violet & green in a block of 4. UMM Cat. £76 {UM} US4	£35
27492	244-55	1902 CA set(12) mint, some gum faults/creasing Cat. £275 {MH} US4 ..	£58
27493	244/256	1902-03 KEVII v.fine used values 1d to 6d, 5/- & 1903 1/-, all very fine used (9) Cat. £76 {U} US2	£27
27494		1902-09 Lightly duplicated mint selection(38) including 1902 CA values to 5s, 1904-09 MCA values to 10s, some are heavily mounted otherwise mainly fine {CC} US4	£71
27495	244,etc	1902-09 CA or MCA ½d to 2/6d mint(10), some faults {MH}	£20
27496	257	1903 2s grey-black and yellow, fine used. Cat. £27 {U}	£10
27497	270	1904-09 MCA 10s black and purple/red fresh l.m.m. Cat. £90 {MH} PH Plate 59	£55
27498	276s	1905 KEVII 2½d bright blue wmk MCA ovpt Specimen.l.m.m. overall toned gum. {MH} US5 (B)	£15
27499	D1-7	1907 Postage due set good to very fine used. (7). Cat. £55 {PD} US3 ...	£23
TRIESTE			
27500		intact collection mint & mainly used on two stockpages, in slightly mixed condition. Some duplication. SG16 used x 5. 1947 Air SG22 & 23 used. SG61 & 62 used. SG114 x 3 used. 1950 SG171 x 2 used. Zone B 1952 Air SG B54a & c mint. Cat. £370+ (50). {CC} US4	£71
27501		1950's Collection of Zone A overprints on Italy with some good sets, mainly u.m. Cat. £747 {UM} US7	£104
TRIESTE - ZONE A			
27502	1-17	1947-48 Italian ovpt set to 100l incl 25l x 2, fine mm, mostly well centred. (18) Cat. £350 {MH} US3	£96
27503	E28-E31	1947-48 Express Letter ovpt set of 4, fine mm. (4) Cat. £100 {MH} US3 (image available online only)	£28
27504	CL44-CL46	1947-49 Concessional Letter Post ovpt set of 3, fine mm. (3) Cat. £90 {MH} US3 (image available online only)	£24
27505		1947-54 Italian stamps woth ovpt Used coln on stockpages, largely complete and with some of the better issues, incl 1947-48 Air set to 300l, 1947-48 Express Letter set, 1947 Radio set, 1948 Revolution set to 50l, 1949 ERP set, 1949-50 Peace set, 1949 Volta set, 1950 Radio set, 1950 Tobacco set, then mostly complete to 1954. (150) Cat. £980 {U} US3 ..	£306
27506		1947-54 largely complete ovpt sets mm on stockpages, with many of the better issues, incl 1947-48 Air set to 50l, 1947 P.Due set, 1947 Radio Mast set, 1949 Art set, 1949 ERP set, 1949-52 Post Due set (ex 3c), 1949 Volta set, 1950 Holy Year set, 1950 Radio set, 1950 Tobacco set, 1951 First Stamps set, 1951 Gymnastics set, then virtually complete to 1954, a superb coln. (200) Cat. £1260 {MH} US3	£341
27507	65-76	1948 Centenary of Revolution ovpt set to 100l, fine mm. (12) Cat. £130 {MH} US3	£35
27508	92	1949 Roman Centenary 100l with ovpt, fine mm. Cat. £100 {MH} US3 (image available online only)	£28
27509	103-114	1949-50 Italy Peace set with ovpt, fine mm. (12) Cat. £325 {MH} US3 ...	£89
27510	115-121	1949-52 Air ovpt set to 1000l, fine mm. (7) Cat. £110 {MH} US3	£30
27511	P139-P152	1949-54 Parcel Post set set to 1000, fine mm. (14) Cat. £650 {MH} US3 PH Plate 59	£177
27512	176-194	1950 Rural Scenes ovpt set to 200l, fine mm. (19) Cat. £70 {MH} US3 ...	£21
TRIESTE - ZONE B			
27513		1952 UPU, fine u.m. (3) Cat. £42 {UM}	£17
TRINIDAD AND TOBAGO			
<i>For more lots, please see the GALLERY section at the front of the catalogue</i>			
27514		Balance collection on SG Imperial albmu pages entirely used in mixed condition, incl early imperfs with no value expressed, later no wmk & wmk CC to 1/-, 5/- rose lake SG87, 5/- lilac & mauve soiled. £1- SG124 & 145 with Registrar General cancels. Postage Dues mixed wmk CA & MCA to 1/-, War Tax ovpts. 5/- dull purple & mauve SG228. 1935 pictorial set & SJ set. Cat. £1000+ not incl fiscals & Reg Gen postmarks. (157). {CC} US3	£272
27515	243/64	1937 to 1949 basic issues complete, ex. RSW \$4.80, UPU 24c damaged corner, o/wise v.g.u. (24) Cat. £775 {U}	£22

Lot No	Cat No	Description	Estimate
Trinidad and Tobago - continued			
27516		1851-1922 Mint and used collection on Imperial leaves(129) including 1869 5s rose lake used, 1876 1s chrome yellow mint, some Tobago, mainly fine {CC} US	£134
27517	D1	1885 QV: Postage Due ½d slate black. G/FU Cat. £50 {PD} US4	£12
27518	D1/9a	1885 QV: Postage Dues. The 1/- value has the UPRIGHT STROKE variety. FU Cat. £110 {PD} US4	£32
27519	D6	1885 QV: Postage Due 5d slate black. LMM Cat. £24 {PD} US4	£9
27520	D9a	1885 QV: Postage Due 1/- slate black with Upright stroke. VLMM Cat. £150 {PD} US4	£56
27521	O2	1894 QV: Officials 1d carmine. FU Cat. £70 {O} US4	£23
27522	O3	1894 QV: Officials 2½d bright blue. FU Cat. £100 {O} US4	£32
27523	D11w	1905 QV: Postage Due 2d slate-black with Wmk inverted. FU Cat. £350 {PD} US4 PH Plate 59	£124
27524	D12w	1905 QV: Postage Due 3d slate-black with Wmk inverted. FU Cat. £200 {PD} US4 (image available online only)	£63
27525	D16-17	1905 8d & 1/- postage due wmk MCA both cds f.u. Cat. £76 {PD} US3 (image available online only)	£30
27526	D11	1905-06 KEVII: Postage Due 2d slate black. LMM Cat. £40 {PD} US4 ...	£14
27527	D14	1905-06 KEVII: Postage Due 5d slate black VLMM Cat. £22 {PD} US4 ...	£9
27528	154a	1913 KGV: 1/- black/green, white back in a bottom marginal block of 4. FU Cat. £64 {U} US4	£22
27529		1913-22 Britannia used group inc 1913-23 MCA Wmk range to 1s & 1921-22 MSCA range to 6d, good condition (12) Cat. £45 {U} US	£18
27530	149/85	1913-23 shades to 6d (3) and 1s (2), 1917 WAR TAX ½d (2) and 1d (4), plus 1913-16 Official ½d (4), h/r, m.m. (26) Cat. £80 {MH}	£24
27531	155	1913-23 5s dull purple & mauve, MCA Wmk, fine mint. Cat. £75 {MH} US (image available online only)	£44
27532	174	1915 1d red with '21.10.15.' RED CROSS opt, a fine mint block of eight. Cat. £26 US3	£7
27533	176a	1917 KGV: 1d War Tax type 19b OVERPRINT INVERTED. BPA Cert. FU Cat. £300 {U} US4 PH Plate 59	£114
27534	177a	1917 War Tax Type 20 on ½d green horiz pair, one without overprint, fine u.m. Cat. £900 {UM} US PH Plate 59	£400
27535	182	1917 KGV: 1d red, ovpt 'WAR/TAX' (type 22), wmk Mult Crown CA, perf 14, block of 6 (3x2), 5 are UM. Cat. £54 {MH}	£35
27536	O15b	1917 ½d blue green with 'OFFICIAL' opt (Type O6), a fine unmounted mint block of twelve. Cat. £39 US3	£10
27537	150c	1918 KGV: 1d pink, wmk Mult Crown CA, perf 14. Mint with small h/r. Cat. £50 {MH}	£30
27538	186a	1918 War Tax Type 25 double 1d scarlet fine used Cat. £225 {U} US PH Plate 59	£107
27539	186b	1918 KGV: War Tax. 1d scarlet with OVERPRINT INVERTED. FU Cat. £160 {U} US4	£56
27540	188a	1918 1d scarlet with 'War Tax' opt in black (Type 26), a good mint copy with variety OPT DOUBLE. Cat. £160 US3	£41
27541	188a	1918 War Tax Type 26 double 1d scarlet mint, slight gum disturbance Cat. £160 {MH} US (image available online only)	£53
27542	188a	1918 KGV: 1d red, ovpt 'WAR/TAX' (type 26 & 26a), wmk Mult Crown CA, perf 14, block of 4 (2x2) with top right stamp having wider spacing of 'TAX', UM. Cat. £27 {UM}	£19
27543	188a	1918 1d scarlet ovpt War Tax Type 26 double cds used, faint diagonal crease & bottom right corner short perfs. Unpriced used. {U} US5	£25
27544	215s	1921 £1- green & carmine fine m.m. ovpt Specimen. {MH} US5 (image available online only)	£65
27545	225	1922 KGV: 6d dull purple & bright magenta FU Cat. £27 {U} US4	£9
27546	228	1922 KGV: 5s dull purple and mauve, wmk Mult Script CA. MM. Cat. £42 {MH} US	£19
27547	216/	1922-28 Mult Crown 4d and 1s, Mult Script set to 1s (incl. 1½d shade), 1935-37 set to 73c (toned), h/r, m.m. (21) Cat. £120 {MH}	£37
27548	D20 & D24	1923-45 Postge Due issues in Black - SGD20 - 3d and SGD24 - 8d, mint small h/r. Average centring. (2) Cat. £59 {PD} US3	£23
27549	D23	1923-45 Postge Due issue - 6d Black, mint small h/r. (o/c SW) Cat. £75 {PD} US3	£33
27550	D24-33	1923-45 Postage Due 8d and 1s (yellowed), 1947 set to 24c, h/r, m.m. (10) Cat. £162 {PD} US	£62
27551	239/239a	1935 2c ultramarine & grey-black 'Silver Jubilee', corner block of 4 bearing 'Extra flagstaff' variety, NHM. (4) Cat. £36 {UM} US2	£24
27552	239/239a	1935 2c ultramarine & grey-black 'Silver Jubilee', marginal block of 4 bearing 'Extra flagstaff' variety, hinged mint. (4) Cat. £36 {MH} US2	£19
27553	239/239a	1935 2c ultramarine & grey-black 'Silver Jubilee', corner block of 4 bearing 'Extra flagstaff' variety, hinged mint with toned gum. (4) Cat. £36 {MH} US2	£16
27554	239/239a	1935 KGV: Silver Jubilee 2c ultramarine & grey black in a block of 4 (no selvedge) one of which shows the EXTRA FLAGSTAFF variety. FU Cat. £55 {U} US4	£20
27555	240/240a	1935 3c deep blue & scarlet 'Silver Jubilee', corner block of 4 bearing 'Extra flagstaff' variety, some light gum stains, NHM. (4) Cat. £61 {UM} US2	£27
27556	241c	1935 KGV: Silver Jubilee 6c brown & deep blue with the LIGHTNING CONDUCTOR variety. UMM Cat. £120 {UM} US4 (image available online only)	£71
27557	242a	1935 KGV: Silver Jubilee 24c slate & purple with the EXTRA FLAGSTAFF variety. UMM Cat. £200 {UM} US4 PH Plate 59	£118
27558	230-236	1935-36 KGV: short set to 24c, wmk Mult Script CA. 1c, 2c & 3c (both perfs), 6c, 8c, 12c & 24c perf 12. Mint, mostly with remnant of large hinge. Cat. £37 {UM}	£19
27559		1935-37 Pictorial issue vals Perf 12 - SG230 - 1c Blue & Green, SG231 - 2c Ultramarine & Yellow-Brown, SG234 - 8c Sage-Green & Vermilion, SG237 - 48c Deep Green and SG238 - 72c Myrtle-Green & Carmine, mint small h/r. Lovely fresh bright colours. (5) Cat. £63 {MH} US6 (B)	£18
27560		1937 to 1951 commems complete, plus 1947 P. Due set to 24c (yellow gum), m.m. Cat. £71 {MH}	£25
27561	233a	1937 KGV: 6c sepia and blue (Discovery of Lake Asphalt), wmk Mult Script CA, perf 12½. Lightly MM with small h/r. Cat. £25 {MH}	£17

Lot No	Cat No	Description	Estimate
Trinidad and Tobago - continued			
27562	235a	1937 KGV: Decimal Currency - 12c black and violet, wmk Mult Script CA, perf 12½. Lightly MM. Cat. £28 {MH} US	£12
27563	236a	1937 KGV: 24c black & olive green perf 13 x 12.5. VLMM Cat. £35 {MH} US4	£13
27564	236a	1937 KGV: 24c black & olive green perf 13 x 12.5. LMM Cat. £35 {MH} US4	£10
27565	236a	1937 KGV: Decimal Currency - 24c black and olive-green, wmk Mult Script CA, perf 12½. Lightly MM, centred S. Cat. £35 {MH} US	£15
27566	236a	1937 KGV: 24c black & olive green perf 13 x 12.5. FU Cat. £25 {U} US4	£9
27567	236a	1937 KGV: 24c black and olive-green (Government House), wmk Mult Script CA, perf 12½. Mint with h/r. Cat. £35 {MH}	£21
27568	238	1937 KGV: Decimal Currency - 72c myrtle-green and carmine, wmk Mult Script CA, perf 12. Lightly MM. Cat. £45 {MH} US	£20
27569	243-66	1937 to 1951 basic issues complete, fine u.m. (27) Cat. £168 {UM} US3	£54
27570	243-66	1937 to 1951 basic postage issues complete, h/r, fine m.m. (27) Cat. £169 {MH} US	£80
27571		1937-51 Issues complete and 1947 Postage Due set(35) very fine used on 'Crown' leaves Cat. £304 {CC} US4	£71
27572		1937-60 In tact collection neatly presented on three album pages, entirely very fine cds used. GVI complete incl SW pair. QEII 1953 definitive set with perf changes on the \$1.20 & \$4.80 SG277a & 278a. SG279-83. 1960 definitive set. (63). Cat. £200 {CC} US	£107
27573	246-56	1938 GVI definitive set very fine cds used. (14). Cat. £65 {U} US	£34
27574	246-56	1938 GVI definitive set m.m. 6c with couple of toned perfs at top. Some h/r. (14). Cat. £130 {MH} US5	£30
27575	249	1938 KGV: 4c chocolate UMM Cat. £32 {UM} US4	£13
27576	252	1938 KGV: 12c black & purple LMM Cat. £35 {MH} US4	£9
27577	252	1938 KGV: 12c black & purple UMM Cat. £35 {UM} US4	£14
27578	246/56	1938-41 KGV: Definitives FU Cat. £65 {U} US4	£23
27579	246/56	1938-41 KGV: Definitives LMM Cat. £130 {MH} US4	£30
27580	246/56	1938-41 KGV: Definitives plus SG 252 FU Cat. £65 {U} US4	£22
27581	246/256	1938-44 Pictorial definitive set, fine mint (14) Cat. £130 {MH} US2	£36
27582	246/256	1938-44 Pictorial definitive set, NHM (14) Cat. £130 {UM} US	£80
27583	246-254	1938-44 KGV: definitives - lower 12v to 60c plus 5d deep claret and 12c black and slate purple. Very lightly MM with light hinge traces. Cat. £110 {MH} US3	£41
27584	246-256	1938-44 KGV Pictorial issue 13 vals 1c to \$4.80 (Missing SG249a - 4c Scarlet), mint small h/r. Fresh bright colours. (13) Cat. £130 {MH} US7	£28
27585	246-256	1938-44 KGV: mint set of 14v to \$4.80, mix of UM (incl \$4.80) & LMM with h/r or hinge trace. Odd blemish (shortish perf on 3c, 8c & 12c, light gum toning on \$1.20). Cat. £130 {MH} US8 (B)	£18
27586	246-256	1938-44 KGV Pictorial set of 14 vals 1c to \$4.80, mint small h/r. Fresh bright colours. (14) Cat. £130 {MH} US3	£57
27587	246-256	1938-44 KGV: full set of 14v, 1c to \$4.80 plus 12c black and slate-purple. Mint, mostly with h/r. \$4.80 is UM in NW marginal corner single, h/r on front margin. Cat. £130 {MH}	£70
27588	246-56	1938-44 set to \$4.80, faint tone spot on \$1.20, h/r, m.m. (14) Cat. £130 {MH}	£48
27589	246-56	1938-44 Set to \$4.80 inc 12c shade(15) m.m., the 3c black and red has a short perf Cat. £165 {MH}	£40
27590	248/	1938-44 3c black & scarlet, 4c chocolate (one toned perf at top), 12c (both shades) and 60c, fine m.m. (5) Cat. £103 {MH}	£36
27591	252	1938-44 KGV Pictorial - 12c Black& Purple, superb u.m. Cat. £35 {UM} US5 (B)	£12
27592	252-254	1938-44 KGV pictorial vals 12c to 60c, mint small slightly heavy h/r. Fresh bright colours. (3) Cat. £65 {MH} US2	£23
27593	256	1938-44 \$4.80, h/r, fine m.m. Cat. £50 {MH}	£24
27594	259-260	1938-44 KGV: RSW set of 2v, mint, \$4.80 with hinge trace, 3c with h/r. Cat. £30 {MH}	£15
27595	D22	1944 KGV: Postage Due 5d black UMM Cat. £40 {PD} US4	£15
27596	D25a	1945 KGV: Postage Due 1/- black with UPRIGHT STROKE variety. FU Cat. £275 {PD} US4 PH Plate 59	£96
27597	D26a/26ab	1947 KGV: Postage Due 2c black in a COMPLETE SHEET of 60 one of which has the CROWN MISSING variety. UMM Cat. £150 {PD} US4	£64
27598	D26a/26ab	1947 KGV: Postage Due 2c black in a top right PLATE (1) block of 6 one of which has the CROWN MISSING FROM THE WATERMARK variety. SHEET NO 082 in the margin. UMM Cat. £150 {PD} US4	£58
27599	D26-33	1947-61 Postage Due set to 24c, the 2c with small closed tear and 8c with couple of short perfs at top, o/wise very good to fine used. (8) Cat. £180 {PD}	£55
27600	259-260	1948 KGV: RSW set of 2 vals 3c Red-Brown and \$4.80 Carmine, mint small h/r. Fresh bright colours. (2) Cat. £30 {MH} US3	£13
27601	259-60	1948 Silver Wedding pair very fine cds used. Cat. £48 {U} US	£27
27602	259-60	1948 Silver Wedding pair very fine cds used. (2). Cat. £48 {U} US3	£21
27603	260	1948 KGV: RSW - \$4.80 Carmine, mint small h/r. Very fresh bright colours. Cat. £30 {MH} US2	£11
27604		1949 Large cover with manuscript 'Air Mail North Atlantic Route' on front franked with 1938 4c scarlet and marginal block of four 1949 24c olive 'UPU' issue (SG 249a & 264) tied by PORT OF SPAIN cds's dated 16 DE 1949. Sent airmail to UK. Cover a little rough around the edges but a nice franking. US3	£12
27605	267/78a	1953 QE2 definitive issue, the set of twelve fine mint. Cat. £45 US3	£10
27606	276	1953 QEII: 60c blackish green & carmine. UMM Cat. £27 {UM} US4	£9
27607	D26a/26ac	1953 QEII: Postage Due 2c black in a COMPLETE SHEET of 60 one of which has the ST EDWARD'S CROWN variety. UMM Cat. £50 {PD} US4	£24
27608	267-97	1953-60 QEII first definitive set SG267-78 v.f.u. & 1960 definitive set with shades of 2c & 6c v.f.u. SG284-97. (30). Cat. £60 {U} US	£31
27609		1953-62 Mint and used collection on New Age leaves(89) including 1953-59 set with perf vars mint and used, 1960 set mint and used, fine {CC} US3	£28

Lot No	Cat No	Description	Estimate
Trinidad and Tobago - continued			
27610	267/304	1953-62 A complete used QEII collection, Coronation to Independence. (39) Cat. £65 {CC} US2	£35
27611	D30a	1955 QEII: Postage Due 10c on chalky paper. FU Cat. £35 {PD} US4	£11
27612	D33a	1955 QEII: Postage Due 24c black on chalky paper. FU Cat. £75 {PD} US4	£26
27613	D29a	1958 QEII: Postage Due 8c on chalky paper. FU Cat. £50 {PD} US4	£18
27614	284/97	1960-64 QEII: Definitives FU Cat. £30 {U} US4	£9
27615	284-296	1960-64 QEII: short definitive set of 14v, 1c to \$1.20 (missing \$4.80 top value), UM. Cat. £40 {UM} US2	£18
27616	284-97	1960-67 one set to \$4.80, 15c and 35c values are hinged, others u.m. (15) Cat. £50 {MH}	£17
27617	339c-352b	1972 QEII: Full definitive set of 13v, 1c to \$1, on glazed paper, UM. Cat. £28 {UM} US2	£13
27618	479-MS499	1976 Paintings, Hotels & Orchids - full set of 15v, 5c to \$5 plus all 3 MS, UM. Cat. £29 {UM} US2	£14
27619	789-846	1990 Birds - basic set of 11v from 25c to \$50, UM. Cat. £50 {UM} US	£22
27620	878-846	1990 BIRDS - set of 12v, 20c to \$50, UM. Cat. £38 {UM} US	£24
27621		Circa 1960 Black & pink 'National Insurance' REVENUE inscribed 'Republic of Trinidad & Tobago' and with 'CVIII' printed in black in centre, a fine marginal block of eighteen PERFORATED 'SPECIMEN' across the middle row of stamps. Ex De La Rue archive. Unusual. US3	£33

TRINIDAD AND TOBAGO - TOBAGO

For more lots, please see the GALLERY section at the front of the catalogue

27622	3w	1879 QV: 6d orange with Wmk inverted. FU Cat. £190 {U} US4 (image available online only)	£71
27623	4	1879 1s green, cleaned pen cancel, lightly toned perf at top, with original gum, h/r, appears mint. {R}	£15
27624	12	1880 QV - 1s yellow-ochre, wmk Crown CC, perf 14. Mint, large part o.g., some discolouration along top perf tips. Single short perf at left. Cat. £110 {MH} US7 (image available online only)(B)	£17
27625	12	1880 QV 1/- yellow-ochre wmk CC small part cds cancel very fine. Cat. £150 {U} US3 (image available online only)	£68
27626	8/10 & 12	1880 QV definitive set (less 6d), CC Wmk, good to fine used (4) Cat. £390 {U} US	£134
27627	14/24	1882-84 set to 2½d, 1886-89 and 1891-92 various surcharges, 1885-96 set to 1s olive-yellow, gum toning, h/r, m.m. (11) Cat. £120 {MH}	£30
27628	14/24c	1882-84 ½d and 2½d, 1885-96 vals to 1s (both, orange-brown with small tone patch), h/r, m.m. (8) Cat. £80 {MH}	£21
27629		1882-96 QV definitive used group, inc 1882-84 CA Wmk P14 set to 4d (SG 14/18) & 1885-96 New colour set to 1s (SG 20/24), mostly fine condition (9) Cat. £175 {U} US	£62
27630	13	1883 2½d on 6d stone. MM Cat. £100 {MH} US4	£32
27631		1883-96 Used surcharged group, inc 1883 2½d on 6d (SG 13), 1886-89 set less ½d on 6d (SG 26, 27, 29), 1891-92 set (SG 30/31) & 1896 ½d on 4d (SG 33). Fine used (7) Cat. £345 {U} US PH Plate 59	£156
27632	20a	1885 ½d dull green with SLASH FLAW variety. UMM Cat. £100 {UM} US4	£58
27633	22ca	1885 QV: 4d grey with SLASH FLAW REPAIRED variety. UMM Cat. £250 {UM} US4 PH Plate 59	£146
27634	26/31	1886-89 ½d on 2½d and on 6d stone plus 1d on 2½d (no gum), 1891-92 ½d and 2½d surcharges, part o.g./unused. (5) Cat. £180 {MH} US3	£21
27635	29	1886-89 1d on 2½d, trace of faint horizontal crease, heavy m.m. Cat. £110 {MH}	£26
27636	29	1889 1d on 2½d dull blue LMM Cat. £110 {MH} US4	£39
27637	29	1889 1d on 2½d dull blue MM Cat. £110 {MH} US4	£32
27638	155-a	1913-23 5s the dull and deep purple shades, off-centre, h/r, fresh m.m. Cat. £165 {MH}	£62
27639	D26a/33a	1947-61 Postage Due set to 24c on chalky paper, ex. the 10c and 16c on ordinary paper, fine used. (8) Cat. £255 {PD} PH Plate 68	£80

TRINIDAD AND TOBAGO - TRINIDAD

For more lots, please see the GALLERY section at the front of the catalogue

27640		1851-57 Imperf 'Britannia' used group, inc 1851 blued paper - purple brown, blue, grey & brownish red, 1854 white paper purple, dark grey & red x2 shades, mixed condition (8) Cat. £650 {U} US	£107
27641	25	1859 QV: 4d grey lilac. Good margins. FU Cat. £350 {U} US4 PH Plate 59	£102
27642	28	1859 QV: 6d deep green. FU Cat. £550 {U} US4 PH Plate 59	£162
27643	39,60	1859 pin-perf 1d carmine-lake, 1862-63 thick paper perf 12 1d, v.g.u. Cat. £74 {U} US2	£16
27644	38,46,49.	1859-60 Used Trio inc pin perf rose-red, P14-16½ 1d & 6d, good condition (3) Cat. £220 {U} US	£62
27645		1861 Britannia rough perf group inc 1d rose (SG 53), 4d brownish lilac (SG 54), 6d yellow green (SG 56) & 1s indigo (SG 58). (4) Cat. £500 {U} US	£178
27646	60/63	1862-63 Britannia thick paper, P11½-12 set, used (4) Cat. £360 {U} US	£107
27647	64/67	1863 Britannia thick paper, P13 set, used (3) Cat. £480 {U} US	£160
27648	69c	1863 QV: (1d) scarlet. LMM Cat. £70 {MH} US4	£20
27649	72b	1863 QV: 6d yellow green. MM Cat. £110 {MH} US4	£26
27650	69/75, 77/78	1863-80 Britannia CC Wmk used group, inc P12½ set to both coloured 1s (4d violet is Wmk Rev), P14 1d, 6d & 1s, good to fine condition (9) Cat. £80 {U} US	£31
27651	69d	1863-80 perf 12½ (1d) lake and (1d) carmine, small part o.g. Cat. £135 {MH} US3	£23
27652	87	1869 5s rose-lake, probably regummed, a few shortish perfs, apparently u.m. Cat. £200 {UM} US3	£23
27653	87	1869 QV: 5/- rose lake. FU Cat. £100 {U} US4	£29
27654	87	1869 5s rose-lake, P 12½, CC Wmk, used with a few rough perfs. Cat. £100 {U} US	£44
27655	74	1872 QV: 1/- chrome-yellow. Somewhat heavily hinged. MM Cat. £170 {MH} US4	£20

Lot No	Cat No	Description	Estimate
Trinidad and Tobago - Trinidad - continued			
27656	74	1872 QV: 1/- chrome-yellow. MM Cat. £170 {MH} US4	£44
27657	75x	1876 QV: 1d rose carmine with Wmk reversed. UMM Cat. £55 {UM} US4	£32
27658		1879-82 Britannia used group inc 1/2 lilac CC Wmk & CA Wmk rev (SG 98 & 100), 1d rose carmine (SG 101), 4d grey (SG 102) & 1d on 6d (SG 105), good to fine used (5) Cat. £125 {U} US	£44
27659	99-100	1879-82 Crown CC 1/2 mauve and Crown CA 1/2 lilac (stained perfs at top), unused no gum. Cat. £210 {MH} US3	£19
27660	101	1882 CA 1d red(2) and bisect tie to piece by T2 cancels {U} US4	£20
27661	107	1883 QV: 1d carmine. VLMM Cat. £22 {MH} US4	£9
27662	106-112	1883-84 QV: part set of 6v, 1/2 to 1s, wmk Crown CA, MM. Very fresh colours. SG nos in pencil on reverse. Cat. £80 {MH} US	£36
27663	106/113	1883-94 QV definitive set, CA Wmk, fine used (7) Cat. £120 {U} US (image available online only)	£71
27664	106-113	1883-94 set to 5s, fresh, heavy m.m. (7) Cat. £140 {MH} US3	£34
27665		1885 P. Due 5d, 1905-06 1d, 3d and 1s, Official 1894 1/2d, 1909 1/2d and 1d, 1910 1/2d, odd blemish, h/r, m.m. Cat. £148 {MH} US3	£24
27666	107	1893 QV: 1d carmine. LMM Cat. £22 {MH} US4	£8
27667	113	1894 QV: 5/- maroon Wmk Crown CC perf 14. MM Cat. £70 {MH} US4	£18
27668	113	1894 QV 5/- maroon centred slightly W fine & fresh colour m.m. with some h/r. Cat. £65 {MH} US5 (B)	£17
27669	04	1894 QV Official ovpt OS on 4d grey cds fine used. Cat. £130 {U} US6 (image available online only)	£35
27670	06	1894 QV Official ovpt OS on 1/- orange-brown two part cds cancels overall toned on back. Cat. £190 {U} US6 (image available online only)	£33
27671	115-116	1896 Britannia wmk Crown CA 1d dull purple & rose Type I very fine l.m.m. & II m.m. with h/r. Cat. £325 {MH} US6 (image available online only)	£64
27672	123	1896 QV: 10s green and ultramarine, wmk Crown CA. Mint with heavy h/r and some discolouration at top centre. Pinhead size thin. Cat. £325 {MH} US	£40
27673	123s	1896 10/- green & ultramarine m.m. with some gum disturbance ovpt Specimen {MH} US5 (image available online only)	£49
27674	114/122	1896-1906 Britannia set to 5s, inc both Types of 1d, good used (9) Cat. £165 {U} US	£62
27675	114-22	1896-1906 set to 2s6d (a few lightly toned perfs at top, very fine appearance), thin on 6d, h/r m.m. Cat. £115 {MH}	£32
27676	122	1896-1906 5s, very fresh, very fine l.m.m. Cat. £65 {MH}	£30
27677	123	1896-1906 10s green and ultramarine, horizontal creasing at top, h/r, fresh m.m. Cat. £325 {MH} PH Plate 60	£80
27678	124	1896-1906 £1 green and carmine, light paper creases, h/r, fresh m.m. Cat. £200 {MH} PH Plate 60	£70
27679		1898 Anniversary 2d, 1d (2), 1904-09 1/2d, 4d, 6d and 1s (both), 1909 and 1910 (toned) Official 1/2d, h/r, m.m. (10) Cat. £87 {MH}	£25
27680	116	1900 QV: 1d dull purple & rose (Oval 'O'). VLMM Cat. £350 {MH} US4 PH Plate 60	£124
27681	127/32	1901-06 Britannia Used group, MCA Wmk, values to a faded 5s, mixed condition (11) Cat. £200 {U} US	£44
27682	127/32	1901-06 Britannia new colour set, mixed condition (6) Cat. £110 {U} US	£22
27683	132	1901-06 CA over Crown 5s lilac and mauve fresh m.m. Cat. £85 {MH} US2 (image available online only)	£35
27684	133/48	1904-09 set to 5s (faults), 1909 set, h/r, m.m. (15) Cat. £275 {MH} US3	£48
27685	133-143	1904-09 KEVII: short set of 11v, 1/2d to 1s, wmk Mult Crown CA, MM. Very fresh colours. SG nos in pencil on reverse. Includes both shades of 4d, excludes 1s black & blue/yellow. 6d dull & bright purple with some gum toning. Cat. £130 {MH} US	£58
27686	D17 & 17a	1905 Postage Due 1/- with upright stroke & normal both very fine l.m.m. (2). Cat. £75 {MH} US5 (B)	£20
27687	146-148	1909 KEVII: set of 3v, 1/2d, 1d & 2 1/2d, wmk Mult Crown CA, MM. Very fresh colours. SG nos in pencil on reverse. Cat. £42 {MH} US	£19
27688	157	1914 (1/2d) red Red Cross label, tied to a small piece by Port Of Spain First Day cancellation. Cat. £225 {U} US	£134
TRISTAN DA CUNHA			
27689	C8	1936 cover to Devon, franked GB Edward 1/2d and 1d, Cancelled TYPE VI cachet, handwritten on back flap 'Posted by E.G Swain, Oldest Inhabitant', some tone spotting. Cat. £60 {C}	£50
27690		1946 1d red (4 Potato stamp), in red, perf 12, mint with h/r and light vertical crease. On-line listing c£50. {MH} US2 (image available online only)	£32
27691	1/10	1952 KGVI: Definitives to 2/6d. UMM Cat. £55 {UM} US4	£18
27692	1/12	1952 KGVI of St Helena opt'd 'Tristan Da Cunha' set, fine mint (12) Cat. £140 {MH} US2	£39
27693	1/12	1952 KGVI of St Helena opt'd set, fine used. (12) Cat. £120 {U} US2	£55
27694	1/12	1952 KGVI: Definitives UMM Cat. £140 {UM} US4	£52
27695	1/12	1952 KGVI: Definitives LMM Cat. £140 {MH} US4	£53
27696	1/12	1952 KGVI of St Helena opt'd set, NHM (12) Cat. £140 {UM} US	£89
27697	1/12	1952 KGVI of St Helena opt'd set, never hinged mint (12) Cat. £140 {UM} PH Plate 60	£100
27698	1/9	1952 KGVI: Definitives to 1/- UMM Cat. £30 {UM} US4	£10
27699	10	1952 KGVI: 2s.6d maroon definitive, UM. Small proofers mark on reverse. Cat. £25 {UM} US2	£14
27700	11	1952 KGVI: 5s chocolate definitive, UM. Small proofers mark on reverse. Cat. £40 {UM} US2	£22
27701	1-12	1952 KGVI: full definitive set of 12v to 10s, stamps of St Helena ovpt Tristan Da Cunha. Fine mint set, h/r. Cat. £140 {MH} US3	£48
27702	1-12	1952 set to 10s, very fine u.m. (12) Cat. £140 {UM} US3	£48
27703	1-12	1952 Stamps of St Helena ovpt 'Tristan Da Cunha', set of 12 vals 1/2d to 10s, mint small h/r. Fresh bright colours. (12) Cat. £140 {MH} US3	£61
27704	1-12	1952 set to 10r, h/r, fine and fresh, m.m. (12) Cat. £140 {MH} US (image available online only)	£71

Lot No	Cat No	Description	Estimate
Tristan da Cunha - continued			
27705	1-12	1952 set to 10s, all marginals except 4d and 6d, a few incl. 5s are never hinged, fine mint. (12) Cat. £140 {MH} PH Plate 57	£65
27706	1-12	1952 Ovppts on St. Helena set(12) fine m.m. Cat. £140 {MH}	£40
27707	1-12	1952 Ovppt on St. Helena set(12) fine used Cat. £120 {U} US3	£48
27708	1-12	1952 GVI definitive set m.m. some h/r. (12). Cat. £140 {MH} US5	£35
27709	1-9	1952 KGVI: short definitive set of 9v to 1s, mint with light hinge trace, 1s UM. Small proofers mark on reverse. Cat. £27 {MH} US2	£13
27710	1-9	1952 KGVI: St Helena stamps ovpt 'Tristan Da Cunha'. 1/2d to 1s, fine to very fine used. Cat. £24 {U} US2	£11
27711		1952-75 Maritime Mail - 1952 MV Tristania, then 1971 to 1975 with various ships calling at the island with cachets and Tristan stamps affixed to covers. Total of 29 covers. Mixed condition. {C} US2	£19
27712		1953-60 Small collection of mint small h/r issues on 2 stock cards. SG13 - 1953 Coronation 3d, SG14-27 - Pictorial set of 14 vals 1/2d to 10s, SG28-41 - Marine Life set of 14 vals 1/2d to 10s and SGD1-D5 Postage Due set of 5 vals 1d to 5d. Very fresh bright colours. (34) Cat. £178 {CC} US6	£55
27713		1953-61 Mint and used collection on New Age leaves(87) including 1954 set mint and used, 1960 set mint, 1961 set mint and used, fine Cat. £455 {CC} US3	£89
27714	13/136	1953-70 A complete, fine used, QEII collection presented on album pages, Coronation to Crawfish. (125+) Cat. £305 {CC} US2	£157
27715		1953-71 Balance collection hinged on album pages, many issues complete from 1953 Coronation to 1971 Island Families. Mostly mint, but does include 1971 Decimal Currency surcharges fine used. Also has covers and a little ephemera. Total of c150 stamps, 2 booklets and 10 covers. Cat. £175 {CC} US2	£47
27716		1953-74 Balance collection in mounts on illustrated leaves spanning Coronation issue from 1953 to Churchill in 1974 (ex most defines). Both mint and used sets for the period, mint with light hinge trace, used mainly fine to very fine. Also facsimile copies of the famous 'Potato' stamps from 1946. 260 stamps, 6 MS and 6 covers. Estimated cv £210. {CC} US3	£48
27717		1953-82 Balance collection on Prinz stockpages, spanning 1953 to 1982. Mint, note 1953 Coronation then virtually complete from 1963 FFH to 1981 Island Rail plus 1982 Princess of Wales 21st birthday. Includes MS192, MS195, MS263, MS267, MS307 and 2 sheetlets. Estimated catalogue value £100. 229 stamps, useful to develop, fill gaps/runs. {CC} US2	£27
27718	13-27	1954 QEII Coronation & definitive set very fine cds used. (15). Cat. £70 {U} US	£39
27719	14/27	1954 QEII: Definitives FU Cat. £70 {U} US4	£25
27720	14/27	1954 Pictorial definitive set, fine mint (14) Cat. £90 {MH} US	£22
27721	14/27	1954 QEII Pictorial definitive set, never hinged mint (14) Cat. £90 {UM} PH Plate 60	£60
27722	14-27	1954 QEII: full definitive set of 14v, 1/2d to 10s, UM. Cat. £90 {UM} US2	£42
27723	14-27	1954 QEII: Island Scenes - full definitive set of 14v to 10s, fine to very fine used, odd h/r. Cat. £70 {U} US3	£22
27724	14-27	1954 QEII: Island Scenes - full definitive set of 14v to 10s, lightly MM, h/r. Cat. £90 {MH} US3	£24
27725	14-27	1954 set to 10s, top two values are never hinged, very fresh, very fine u.m./m.m. (14) Cat. £90 {MH}	£40
27726	14-27	1954 QEII definitive set m.m. (14). Cat. £90 {MH} US6 (B)	£18
27727	26	1954 QEII: 5s black and red-orange definitive, UM. Cat. £50 {UM} US2 (image available online only)	£24
27728	27	1954 QEII: 10s brown orange ad purple definitive, UM. Cat. £25 {UM} US2	£11
27729	27	1954 10s, couple of short perfs at bottom left, o/wise v.f.u. Cat. £30 {U}	£8
27730		1955 5 covers to UK from Gough Island, each with cachet 'Gough Island/Scientific Survey/1955 - 1956' and all cancelled '14 DE 55'. All bearing 1954 defines: 1/2d & 2 1/2d; 1 1/2d; 3d; 2 covers with 1/2d to 3d (6v). Fine condition. Similar covers on-line retailing £20+-. {C} US2	£39
27731	14-24	1955 QEII: short set of 11v, 1/2d to 1s, on cover addressed to C Hobson, c/o Postmaster, Tristan da Cunha, S.Atlantic. With boxed cachet 'Gough Island/Scientific Survey/1955-1956' and cancelled 'Gough Island South Atlantic / / 14 DE/55'. Some edge creasing. Similar covers on-line c£175 - £250. {C} US2	£118
27732	14-24	1957 QEII: part set of 1954 definitives (1/2d to 1s) on plain cover with boxed cachet 'Gough Island/Scientific Survey/1955 - 1956'. Unaddressed, cancelled 'Gough Island South Atlantic/14 DE 55'. Minor creasing on right vertical edge. {C} US2	£27
27733	28/41	1960 Marine Life definitive set, never hinged mint (14) Cat. £75 {UM} PH Plate 60	£50
27734	28/96	1960 set to 1s v.f.u., 1963 set to 10s and 1965 original set to 10s (ex. 4d), m.m. Cat. £65 {MX}	£22
27735	28-41	1960 QEII: Marine Life - full definitive set of 14v to 10s, lightly MM with light hinge trace. Cat. £75 {MH} US3	£24
27736	28-41	1960 QEII Marine Life definitive set very fine cds used. (14). Cat. £90 {U} US	£53
27737	28-41	1960 Marine Life definitive set very fine l.m.m. (14). Cat. £75 {MH} US5 (B)	£19
27738	41	1960 QEII: 10s black and violet, lightly MM with light hinge trace. Cat. £48 {MH} US2	£18
27739	41	1960 KGVI: 10/- black & violet LMM Cat. £48 {MH} US4	£10
27740	42/54	1961 Marine Life set, South African currency, NHM (13) Cat. £90 {UM} US	£53
27741	42/54	1961 QEII: Definitives LMM Cat. £90 {MH} US4	£20
27742	42/54	1961 Marine Life definitive set in S.African currency, never hinged mint (13) Cat. £90 {UM} PH Plate 60	£60
27743	42-53	1961 QEII: (South African decimal currency) short set of 12v, 1/2c to 50c. Mint, h/r and hinge traces. Cat. £35 {MH} US2	£11
27744	42-54	1961 QEII: Marine Life - decimal currency definitive set of 13v to 1r, lightly MM, small h/r or hinge trace. Cat. £90 {MH} US3	£24

Lot No	Cat No	Description	Estimate
Tristan da Cunha - continued			
27745	42-54	1961 Marine Life set of 13 with vals in South African decimal currency ½c to 1r, mint small h/r. Lovely fresh bright colours. (13) Cat. £90 {MH} US7	£21
27746	42-54	1961 QEII: Marine Life, values in South African decimal currency, full set of 13v, ½c to 1r, UM. Cat. £90 {UM} US2	£42
27747	42-54	1961 QEII Pictorial set with values in South African Decimal Currency set of 13 vals ½c to 1r, f.u. (13) Cat. £80 {U} US5	£27
27748	42-54	1961 QEII Marine Life definitive set value in cents & Rands very fine cds used. (13) Cat. £80 {U} US	£44
27749	42-54	1961 set to 1r on registered plain FDC of 15 April, the top 5 values are on the reverse, v. fine used. Cat. £80 {C} US	£45
27750	42-54	1961 QEII definitive Rsdn currency set, m.m. with some h/r the 1r u.m. (13). Cat. £90 {MH} US6 (B)	£18
27751	42-54	1961 Rand definitive set fine m.m. - l.m.m. (13). Cat. £90 {MH} US5	£22
27752	54	1961 QEII: (South African decimal currency) 1r black and violet, mint with light hinge trace. Cat. £55 {MH} US2	£19
27753		1961-70 Lovely fresh collection of u.m. and mint small h/r issues on 5 stock cards. SG42-63, SG68-136, SG93w and SGF1 - 6d optv 'National Savings' corner marginal block of 4. Very fresh bright colours. (97) Cat. £164 {CC} US6	£47
27754		1962 Potato stamps reprint sheetlet of 4, signed by A.B.Crawford, featuring reprints of the 1d Rockhopper Penguin local use 'potato' stamps, signed by designer Allan Bryant Crawford (1912-2007). Scarce. On-line listing c£35. {MH} US2 (image available online only)	£27
27755		1963 Cover from Gainsborough to Tristan da Cunha via Capetown, underpaid with ½d Wilding cancelled with town crest and 'Gainsborough/ an expanding/town for/industry/and commerce'. 'T.F.S.' rubber stamp applied by Foreign Service department with handwritten '17c' within marking. Boxed 'T 5d C' hand stamped on front and Postage Due collected by Tristan da Cunha Resettlement 1963 2d & 3d, cancelled on 16th October 1963. {C} US2	£10
27756	55/67	1963 St Helena opt'd definitive set, never hinged mint (13) Cat. £23 {UM}	£16
27757	55-67	1963 Set of 13v optv 'Tristan da Cunha Resettlement 1963' on illustrated FDC with cachets 'First Day Cover', 'Tristan da Cunha MV Tristania' and 'Resettlement Tristan da Cunha/12 Apr 1963'. Light creasing at edges. {C} US2	£11
27758	55-67	1963 QEII: 2 pictorial covers with full set of 'Resettlement' stamps cancelled 11 NOV 63 with boxed cachet 'Voyage of/M.V.Bornholm/ October/November'. Addressed to Beckerleg & Bastian Ltd (Stamp Shop) Torquay. {C} US2	£19
27759	68	1963 QEII: FFH on illustrated cover and signed on reverse by the 'Headman' William Repetto. Cancelled on 1st October 1963, the day before official issue. {C} US2	£8
27760		1963-86 NHM COLLECTION of sets & associated miniature sheets, ALL DIFFERENT & includes all Omnibus sets. (125+ stamps & 6 m/s) Cat. £90 {CC}	£50
27761	71-84a	1965 QEII: definitive set of 14v to 10s (ex 4d) on official FDC cancelled on 17th Feb 1965. However, the 10s wasn't issued until 1st September 1967 and therefore cannot have been cancelled on the 1965 issue date. Assumption is that the cover has been constructed after the event. Similar covers on line listings c£200. {C} US2	£19
27762	71/84b	1965-67 QEII: Definitives UMM Cat. £50 {UM} US4	£16
27763	71/84b	1965-67 Ships & Portrait definitive set, never hinged mint (17) Cat. £50 {UM}	£35
27764	71-84a	1965-67 QEII: Ships - short set of 16v, ½d to 10s, UM (includes both 10s values). Cat. £43 {UM} US2	£20
27765	71-84b	1965-67 QEII: Ships - definitive set of 17v, ½d to £1, lightly MM with h/r or trace, 10s & £1 UM. Cat. £50 {MH} US2	£18
27766	71-84b	1965-67 QEII: Ships - full definitive set of 17v to £1, lightly MM, some with h/r. Cat. £50 {MH} US3	£14
27767	84a, 84b	1967 QEII: 10s & £1 definitives UM plus £1 SE corner single, Plate 1a, UM. Cat. £30 {UM} US2	£14
27768		1968-97 BIRDS - stamps from 11 issues, mostly UM: 1968 Birds(4) UM; 1974 Rockhopper Penguins (4) UM; 1977 Birds (12) fu; 1991 Inaccessible Island Rail (4) UM; 1986 Flora and Fauna 5p, 25p, 50p (3 fu); 1987 Flightless Birds (35p, 50p (2), fu; 1987 Rockhopper Penguins (4) UM; 1989 Vagrant Birds (4) UM; 1991 Endangered Species (4) UM; 1996 Gough Island (4) UM; 1997 Hong Kong MS UM; Cat. £54 {MX} US	£34
27769	121/4	1969 QEII: Clipper Ships in top right corner blocks of 6. UMM Cat. £40 {UM} US4	£12
27770		1971-2000 Unmounted mint collection on Prinz sheets(495 stamps, 36 mini sheets), the 1992 Insects set is used, others fine u.m. including definitive sets {CC} US8	£100
27771	137/477	1971-89 A comprehensive, fine used collection of sets presented neatly on album pages, virtually complete for the period. (320) Cat. £250 {CC} US2	£118
27772	158w-67w	1972 Pictorial ½p-25p with wmk inverted all as marginals very fine u.m. (9) {UM} US	£36
27773		1972-79 Mint collection, hinged on album pages, virtually complete except for a few MS. From 1972 Flowering Plants to 1979 Year of the Child, including some covers, the odd flaw, wmk variations & a little ephemera. Total of 106 stamps, 6 MS, 18 covers (mainly from sailings to and from the island) and 1 sheetlet. Cat value c£100. {CC} US2	£27
27774		1974-2013 Small superb u.m. collection. Stamp only from SGMS192, SG264-265 right hand marginal gutter blocks of 6, SG266 top marginal gutter block of 6, SGMS334, SGMS381, SGMS931, SGMS1067, SGMS1082 and SGMS1091. (1 Stamp, 6 mini sheets and 4 gutter blocks). Cat. £42 {CC} US5 (B)	£14
27775	479-495	1976 Paintings, Hotels and Orchids. Definitive set of 15v, 5c to \$5 (no MS), UM. Cat. £20 {UM} US2	£10
27776	239-241	1978 QEII: 25th Anniv of Coronation, 4 sheetlets of 6 in uncut pane of 4 with gutters between. UM but hinged on top margin. {UM} US2	£10

Lot No	Cat No	Description	Estimate
Tristan da Cunha - continued			
27777		1980-83 Collection in mounts on illustrated leaves spanning Paintings in 1980 to Birth Anniv of Raphael in 1983, complete for period. Both mint and used sets for the period with covers, mint appear to be UM, used mainly fine to very fine. 156 stamps, 12 MS, 4 sheetlets and 26 covers. Estimated cv £115. {CC} US3	£26
27778		1980-86 Mint collection, mainly hinged on album pages, MS and sheetlets are mostly UM. Virtually complete except for a few MS. From 1980 Paintings to 1986 Life on Inaccessible Island. Total of 154 stamps, 11 MS and 2 sheetlets. Cat. £80 {CC} US2	£22
27779		1980-89 Superb collection of u.m. issues on 8 stock cards plus 8 mini sheets and 1 sheetlet. SG272-275, SG277-286, SG287a, SG296-302, SG304-314, SG319-380, SG359w-360w, SG382-489, SG390w-391w, SG399w-400w, SG406w and SG409w. Very fresh bright colours. (201 plus 8 mini sheets and 1 sheetlet) Cat. £140 {CC} US6	£41
27780	308	1982 QEII: Royal Wedding 5p on illustrated cover depicting a cartoon penguin carrying a backpack. Signed by 11 members of the team and cancelled 19 Nov 1982, Denstone Expedition to Inaccessible Island. {C} US2	£11
27781	315-318	1982 QEII: Inaccessible Island Rail - set of 4v on plain cover with cachet for 'Inaccessible Island/Penguin (as central motif)/1982 - 1983'/Denstone Expedition'. Oval cancellation for 28 OCT 1982. Red boxed cachet 'First Official Mail'. {C} US2	£11
27782		1984-88 Collection in mounts on illustrated leaves spanning 150th Anniv of St Helena as British Colony in 1984 to Augustus Earle's Paintings in 1988, complete for period. Both mint and used sets for the period with covers, mint appear to be UM, used mainly fine to very fine. 214 stamps, 13 MS and 31 covers. Estimated cv £350. {CC} US3	£78
27783		1987-90 Mint collection, hinged on album pages virtually complete from 1987 Flightless Insects and Birds to 1990 Royal Navy Ships (MS are UM). Total of 88 stamps and 3 MS. Cat. £120 {CC} US2	£33
27784	442a	1988 QEII: Royal Ruby Wedding 65p with unlisted variety, overprint inverted. Fine unmounted mint, lower positional marginal, cylinder 1C, 1C, 1C. Example (without cylinder numbers sold at Grosvenor Auction for £620 (Sale 44, Lot 1855). {UM} US2 PH Plate 60	£529
27785	449w	1988 QEII: Handicrafts - 15p (moccasins) with variety 'wmk Crown to right of CA'. Very lightly MM with faint hinge trace. Cat. £38 {MH} US2	£15
27786		1989-2000 Collection in mounts on illustrated leaves spanning Fauna of Gough Island in 1989 to Churchill's Election in 2000, complete mint for period, used to Monarchs long set in 2000 (used missing final 4 sets of 2000). Both mint and used sets for the period with odd cover, mint appear to be UM, used mainly fine to very fine. 408 stamps, 26 MS, 2 sheetlets and 5 covers. Estimated cv £1070. {CC} US3	£239
27787	490-MS538	1990-92 Group of 16 illust unaddressed FDC's complete for period. Very fine. {C} US7	£34
27788	514/7	1991 QEII: Prince Philip in top left corner PLATE & TRAFFIC LIGHT blocks of 4. UMM Cat. £60 {UM} US4	£24
27789	514/7	1991 QEII: Prince Philip in IMPRINT GUTTER pairs. UMM Cat. £25 {UM} US4	£12
27790	514/7	1991 QEII: Prince Philip in right marginal GUTTER pairs. UMM Cat. £25 {UM} US4	£9
27791	514/7	1991 QEII: Prince Philip in right marginal blocks of 4. UMM Cat. £54 {UM} US4	£15
27792	539-609	1993-96 Group of 20 illust unaddressed FDC's complete for period. Very fine. {C} US7	£46
27793	MS610-MS661	1997-99 Group of 17 illust unaddressed FDC's complete for period. Very fine. {C} US7	£33
27794	631-MS661	1998-99 Mint collection, hinged on album pages and complete from 1998 Lobster Survey to 1999 Queen Mothers Century. Total of 27 stamps, 4 MS, 1 cover (Princess Diana) & 1 sheetlet (Endangered Wildlife). Cat. £84 {CC} US2	£24
27795	662-699	2000 Group of 10 illust unaddressed FDC's complete for period. Very fine. {C} US7	£40
27796	735-62	2002 Group of 10 illust unaddressed FDC's complete for period, (Excls 745-47). Golden Jubilee Benham cover. Very fine. {C} US7	£31
27797	770-810	2003-04 Group of 13 illust unaddressed FDC's largely complete for period (Excls 763-68 & 778). Very fine. {C} US7	£31
27798	811-48	2005 Group of 10 illust unaddressed FDC's complete for period. Very fine. {C} US7	£37
27799	MS849-70	2006 Group of 9 illust unaddressed FDC's complete for period. Very fine. {C} US7	£31
TRUCIAL STATES			
27800	1-10	1961 Short set of 10v, 5n.p. to 5r (missing 10r top value), UM. Cat. £35 {UM} US2	£17
TUNISIA			
27801		1965-80 BIRDS - Air. Tunisian Birds set of 8v, 25m to 500m; 1967 Expo '67 World Fair, 155m; 1980 Flora and Fauna 100m, UM. Cat. £50 {UM} US7	£31
TURKEY			
27802	169var	1901 20pa carmine perf 13¼ with scarce handwritten cancel, very fine (Michel 102 var) {U} US7 (image available online only)(B)	£19
27803		1901-39 OLD TIME MINT ONLY COLLECTION in mounts on pages, ALL DIFFERENT & inc a useful range of "Tougra" types to various 5pi, plus 25pi & 50pi, opt'd ranges in red & black, foreign Mail, Due, surcharged, 1913 issues sideways opt'd to 5pi etc, pictorial types inc 1916 50pi Sultan set, 1919 Accession range to 50pi, 1921 surcharged set, 1929 surcharged set, 1931 Ataturk to 30k, 1933 10th Anniv set & more. Fine condition (320 stamps) Cat. £920 {CC}	£375
27804	961/969	1920 Pictorial set, Mi 676/84, fine mint (9 stamps) Cat. £70 {MH}	£45
27805	1053/1066	1928 Second Izmir Exhibition opt'd pictorial set, Mi 868/881, fine mint (14 stamps) Cat. £150 {MH} PH Plate 60	£90

Lot No	Cat No	Description	Estimate	Lot No	Cat No	Description	Estimate
Turkey - continued				Turks and Caicos Islands - continued			
27806	1171/1185	1935 12th Congress of the International Womens Alliance set, Mi 985/999, VFM (15) Cat. £450 {MH} PH Plate 60	£200	27839		1894 1d on 1½d reddish brown QV postal stationery card (H&G 3) used with TURKS ISLANDS cds dated DEC 24 1894. Addressed to GERMANY with arrival cds on front. No message. US3	£14
27807		1938 Izmir International Fair set, Mi 1019/1028, NHM (10) Cat. £80 {UM} PH Plate 60	£50	27840	101/90	1900-04 set to 1s, 1905-08 set, 1909-11 set to 3s, 1913-21 set incl. 2s (3), 1917-19 WAR TAX issues apparently complete, 1921, 1922-26 and 1928 sets complete, 1935 SJ, nice coll on printed leaves, h/r, m.m. (89) Cat. £550 {MH} US3	£116
27808		1940-49 VFM & NHM COLLECTION of complete sets in Airs & associated miniature sheets (1943 200k Ataturk & 1945 1L National Census), ALL DIFFERENT, presented in mounts on pages. Lovely quality (170+ & 2 m/s) Cat. £600 {CC}	£300	27841	101-12	1900-04 set to 3s (small wrinkle at bottom) and 1905-08 set, some gum toning, h/r, mint/o.g. (12) Cat. £166 {MH}	£45
27809		1940's-60's Collection of mainly u.m. on pre printed leaves including 1940's definitives, 1943 Izmir Fair, 1950's with Turkish Towns and others. Also with Officials. Few 100's. {MH} US3	£61	27842		1900-08 'Badge of the Islands' used group inc 1900-04 CA Wmk set to 2s (less 4d) & 1905 MCA Wmk set, good to fine condition (9) Cat. £140 {U} US	£62
27810		1950-59 NHM COLLECTION of complete sets & associated miniature sheets, ALL DIFFERENT, presented in mounts on pages. Lovely quality (400+ & 4 m/s) Cat. £420 {UM}	£210	27843	111	1905 KEVIL: 1d red. LMM Cat. £20 {MH} US4	£7
27811		1951 Ataturk definitive set, Mi 1273/1285, NHM (12) Cat. £110 {UM} PH Plate 60	£55	27844	111	1905 KEVIL: 1d red. MM Cat. £20 {MH} US4	£6
27812		1951 Ataturk definitive set, Mi 1294u/1304u, NHM (10) Cat. £140 {UM} PH Plate 60	£55	27845	115/24 & 126	1909-11 KEVIL definitive set (less 2s), fine used (11) Cat. £94 {U} US	£53
27813	1473/88	1952 Views definitive sets, P13¾ set & imperf set, Mi 1317A/1332A & 1317B/1332B, NHM (32) Cat. £140 {UM}	£70	27846	129/139	1913-21 KGV definitive set, MCA Wmk, fine used (11) Cat. £120 {U} US (image available online only)	£71
27814	MS1468a	1952 U.N. Economic Conference miniature sheet, Mi Block 4, NHM. Cat. £120 {UM}	£60	27847	143i	1917 WAR TAX 1d, overprint double (at top), centred to SE, gum bend and toning, u.m. With normal for comparison. Cat. £42 {MH}	£10
27815	1504/MS1515a	1953 500th Anniversary of Fall of Constantinople set & imperf miniature sheet, NHM (12 stamps & 1 m/s) Cat. £225 {UM}	£110	27848	140/153	1917-19 KGV War Tax opt'd Used collection, fine condition (12) Cat. £77 {U} US	£44
27816	T1639-46	1956 Postal Tax Red Crescent Overprints set fine u.m. (8). Scarce set. Cat. £140 {UM} US3 (image available online only)	£54	27849	138a	1919 KGV: 2s red on greenish-white, wmk Mult Crown CA, perf 14. Very fine used. Cat. £80 {U} PH Plate 60	£50
27817		1960-69 NHM COLLECTION of complete sets & associated miniature sheets, ALL DIFFERENT, presented in mounts on pages. Lovely quality (440+ & 5m/s) Cat. £520 {UM}	£260	27850	172	1922 KGV: 1s brown-orange, wmk Mult Script CA, perf 14. Fine used. Cat. £23 {U}	£14
27818	2199/2200	1967 A trio of NHM "Ataturk" multiples inc 10k block of 25 (5x5), block of 10 (2x5) & a setenan block of 10 (2x5) with 5x10k, 4x50k & 1x Air Letter Label. Lovely (44 stamps & 1 label) Cat. £275 {UM}	£140	27851	162/73 & 175	1922-26 KGV MSCA Wmk definitive set & MCA Wmk 3s, fine used (13) Cat. £175 {U} US	£107
27819		1970-79 NHM COLLECTION of complete sets & associated miniature sheets, ALL DIFFERENT, presented in mounts on pages. Lovely quality (340+ & 6 m/s) Cat. £425 {UM}	£210	27852	176/185	1928 KGV definitive short set to 5s, fine used (10) Cat. £110 {U} US	£62
27820		1980-89 NHM COLLECTION of complete sets & associated miniature sheets, ALL DIFFERENT, presented in mounts on pages offering good coverage of this decade. Lovely quality (345+ & 11 m/s) Cat. £740 {UM}	£375	27853	176/83	1928 KGV: Definitives to 1/- FU Cat. £36 {U} US4	£12
27821		1990-99 NHM COLLECTION of complete sets & associated miniature sheets, ALL DIFFERENT, presented in mounts on pages offering good coverage of this decade. Lovely quality (300+ & 15 m/s) Cat. £700 {UM}	£350	27854	185	1928 KGV: 5s green/yellow, wmk Mult Script CA, perf 14. Mint with h/r. Cat. £18 {MH}	£12
27822	MS3298	1996 "Istanbul 96" IMPERF miniature sheet, inscribed in red at top of sheet, limited edition, Show only issue, Mi Block 32Ba. NHM. Cat. £110 {UM} (image available online only)	£50	27855	191/	1937 to 1949 commems complete, h/r, fine and fresh, m.m. (18) Cat. £36 {MH} US	£17
27823		2000 NHM COLLECTION of complete sets & associated miniature sheets, ALL DIFFERENT, presented in mounts on pages. Lovely quality (30+ & 3 m/s) Cat. £190 {UM}	£95	27856	191/233	1937-50 A complete, fine used, KGVl collection presented on album pages, Coronation to 1950 Pictorial definitive set. (45) Cat. £188 {CC} US2	£90
27824		2001 NHM COLLECTION of complete sets & associated miniature sheets, ALL DIFFERENT, presented in mounts on pages. Lovely quality (36 & 2 m/s) Cat. £120 {UM}	£60	27857	191-233	1937-50 GVI complete neatly presented on two album pages, entirely very fine cds used, with 1938 & 50 definitive sets & all the commems sets. (45). Cat. £185 {CC} US	£107
27825		2002 NHM COLLECTION of complete sets & associated miniature sheets, ALL DIFFERENT, presented in mounts on pages. Lovely quality (20+ & 3 m/s) Cat. £90 {UM}	£45	27858	194/205	1938 GVI 'Definitive' issue, the set of fourteen fine mint. Cat. £130 US3	£30
27826		2003 NHM COLLECTION of complete sets & associated miniature sheets, ALL DIFFERENT, presented in mounts on pages. Lovely quality (36 & 1 m/s) Cat. £110 {UM}	£55	27859	194/205	1938 GVI 'Definitive' issue, the set of fourteen fine mint. Cat. £130 US3	£30
27827		2005-09 NHM COLLECTION of complete sets & associated miniature sheets, ALL DIFFERENT, presented in mounts on pages. Lovely quality (60+ & 2 m/s) Cat. £140 {UM}	£70	27860	194/205	1938 GVI 'Definitive' issue, the set of fourteen fine mint. Cat. £130 US3	£30
27828		2010-15 NHM COLLECTION of complete sets & associated miniature sheets, ALL DIFFERENT, presented in mounts on pages or in presentation packs. Lovely quality (150+ & 35+ m/s) Cat. £500 {UM}	£250	27861	194/205	1938 GVI 'Definitive' issue, the set of fourteen fine mint. Cat. £130 US3	£30
27829		2016 NHM COLLECTION of complete sets & associated miniature sheets, ALL DIFFERENT, presented in mounts on pages or in presentation packs. Lovely quality (40+ & 10+ m/s) Cat. £210 {UM}	£100	27862	194-205	1938 GVI definitive set fine m.m. (14). Cat. £130 {MH} US5	£32
27830		2017 NHM COLLECTION of complete sets & associated miniature sheets, ALL DIFFERENT, presented in mounts on pages. Lovely quality (30+ & 10 m/s) Cat. £150 {UM}	£75	27863	194-205	1938 GVI definitive set with both shades of ½d green fine m.m. (1/- bistre overall toned gum). (15). Cat. £130 {MH} US6	£29
27831		2018 NHM COLLECTION of complete sets & associated miniature sheets, ALL DIFFERENT, presented in mounts on pages. Lovely quality (40+ & 10+ m/s) Cat. £110 {UM}	£55	27864	203	1938 KGVl: 2s deep rose-carmine (Salt Industry), mint with h/r. Cat. £48 {MH}	£24
27832		2019-22 NHM COLLECTION of complete sets & associated miniature sheets, ALL DIFFERENT, presented in mounts on pages. Lovely quality (45+ & 10+ m/s) Cat. £120 {UM}	£60	27865	204	1938 KGVl: 5s yellowish-green (Salt Industry), mint with light hinge trace. Cat. £60 {MH}	£33
TURKEY - OCCUPATION OF THESSALY				Turks and Caicos Islands - continued			
27833	M162-66	1898 Mint & used group on a stockpage in mixed condition with 4 of each value mint with h/r or unused no gum. Each being square. Used set with cds cancels the 20 pa sq rest octagonal, with extra used 10pi 20pi & 5pi x 2. (29). Cat. £260 {MX} US4	£46	27866	205	1938 KGVl: 10s bright violet (Salt Industry), mint with light hinge trace. Cat. £32 {MH}	£19
TURKS AND CAICOS ISLANDS				Turks and Caicos Islands - continued			
<i>For more lots, please see the GALLERY section at the front of the catalogue</i>				Turks and Caicos Islands - continued			
27834	2	1867 6d black QV issue, no wmk, perf 11 - 12½, a used copy, separated by scissors as is often the case with this issue. Cat. £150 US3	£28	27867	194/202a	1938-45 KGVl: Definitives to both 1/- plus SG 195a. LMM Cat. £60 {MH} US4	£12
27835	3	1867 1s dull blue, clipped perfs at top and upper right, neat light postmark, good used. Cat. £75 {U}	£12	27868	194/205	1938-45 Pictorial definitive set, fine mint (14) Cat. £130 {MH} US2	£36
27836	53	1882-85 ½d blue-green, very good used. Cat. £35 {U}	£10	27869	194/205	1938-45 KGVl: Definitives LMM Cat. £130 {MH} US4	£30
27837		1893 1d carmine on buff QV postal stationery card (H&G 5) with large 'SPECIMEN' opt in black. US3	£7	27870	194/205	1938-45 Pictorial definitive set, NHM (14) Cat. £130 {UM} US	£80
27838	70/2	1893 ½d dull green, 4d dull purple & ultramarine and 5d olive green & carmine QV issue, the set of three good to fine used. Cat. £55 US3	£14	27871	194-202a	1938-45 KGVl: short definitive set of 11v, ¼d to 1s, lightly MM with hinge trace or small h/r. Includes both 6d & 1s values. Cat. £38 {MH} US2	£15
				27872	194-202a	1938-45 KGVl: short definitive set (Salt Industry) of 13v, ¼d to 1s, including both shades of ½d & 2½d. Mint with h/r or trace, 1s yellow-bistre with gum toning. Cat. £60 {MH}	£28
				27873	194-205	1938-45 KGVl: full definitive set of 14v plus both shades of ½d & 2½d. Lightly MM, mostly with hinge trace, 3v with small h/r. 10s slight discolouration at upper right. Cat. £150 {MH} US3	£44
				27874	194-205	1938-45 KGVl - full set of 14v to 10s, 2d & 5s deep green UM, other values mint with h/r or trace. 1s yellow-bistre heavy gum toning. Cat. £130 {MH} US6	£27
				27875	194-205	1938-45 KGVl Pictorial set of 14 vals ¼d to 10s, mint small h/r. Very fresh bright colours. (14) Cat. £130 {MH} US3	£57
				27876	194-205	1938-45 set to 10s, some gum toning on several values, u.m. (14) Cat. £130 {UM} US3	£33
				27877	194-205	1938-45 set to 10s (odd light tone patch), incl. ½d shade, m.m. (15) Cat. £139 {MH}	£32
				27878	194-205	1938-45 Set to 10s(14) fine used Cat. £70 {U} US	£36
				27879	194-205	1938-45 set to 10s, yellowed gum on 1s bistre and 10s, h/r, m.m. (14) Cat. £130 {MH} US	£53
				27880	194-205	1938-45 KGVl set to 10/- plus extra shades of 2/6 & 5/-, all very fine, very lightly hinged mint (16) Cat. £208 {MH} US2 (image available online only)	£70
				27881	201	1938-45 KGVl Pictorial - 6d Mauve mint small h/r. Fresh bright colours. Cat. £24 {MH} US2	£9
				27882	194,etc	1938-50 Mint collection(38) comprising 1938-45 set with all listed shades, 1948 Centenary set, 1950 set to 10s, fine Cat. £329 {CC}	£100
				27883	204a	1944 KGVl: 5s deep green (Salt Industry), mint with h/r. Cat. £55 {MH}	£28
				27884	208,209	1948 RSW set fine used Cat. £25 {U} US	£12
				27885	208,209	1948 RSW set fine used Cat. £25 {U} US	£12
				27886	208,9	1948 RSW set, fine used (2) Cat. £25 {U} US	£15
				27887	210-16	1948 Centenary set(7) fine used Cat. £19 {U} US	£9

Lot No	Cat No	Description	Estimate
Turks and Caicos Islands - continued			
27888		1948-50 Silver Wedding superb used, then Centenary very fine l.m. mint & 1950 set unmounted mint to 10/- Clean lot (22) Cat. £115 {MX} US2 ..	£39
27889	221/233	1950 Pictorial definitive set, fine mint (13) Cat. £85 {MH} US2 ..	£24
27890	221/233	1950 Pictorial definitive set, NHM (13) Cat. £85 {UM} US ..	£53
27891	221/33	1950 GVI 'Definitive' issue, the set of thirteen fine mint. Cat. £85 US3 ..	£22
27892	221-233	1950 KGV pictorial set of 13 vals 1/2d to 10s, mint small h/r. Lovely fresh bright colours. (13) Cat. £85 {MH} US7 (B) ..	£19
27893	221-233	1950 KGV Pictorial set of 13 vals 1/2d to 10s, mint small h/r. Fresh bright colours. (13) Cat. £85 {MH} US3 ..	£37
27894	221-233	1950 KGV pictorial set of 13 vals 1/2d to 10s, mint small h/r. (SG233 - 10s has several small pencil annotations on back). (13) Cat. £85 {MH} US2 ..	£30
27895	221-233	1950 KGV: pictorial set of 13v, 1/2d to 10s, lightly MM (mostly) with light hinge trace, odd h/r. Cat. £85 {MH} ..	£43
27896	221-33	1950 set to 10s (slight gum yellowing), u.m. (13) Cat. £85 {UM} US3 ..	£21
27897	221-33	1950 GVI definitive set fine m.m. (13). Cat. £85 {MH} US5 ..	£22
27898	231-33	1950 pictorial set to 10s, h/r, fine m.m. (13) Cat. £85 {MH} US ..	£41
27899		1953-60 Mint and used collection on New Age leaves(26) including 1957-60 set to £1 mint, also £1 used, fine {CC} US3 ..	£41
27900	234-61	1953-65 QEII complete for period entirely cds very fine used. (28). Cat. £50 {U} US ..	£27
27901	234/332	1953-70 A complete, fine used collection of the period, presented on album pages, Coronation to Tercentenary set. (99) Cat. £98 {U} US2 ..	£51
27902	251/783	1955-83 A mainly mint collection on leaves from New Constitution to 1983 shipthe 1969 decimal overprint set is v.fine used, A very clean lot. (181) {MX} US2 ..	£118
27903		1955-85 BIRDS - stamps from 4 issues: 1955 8d (1); 1973 1c, 2c, 3c, 20c, \$1 (5); 1980 Birds (5 & MS); 1985 Audubon Bi-centenary (4 & MS); UM. Cat. £26 {UM} US ..	£17
27904	237-250	1957 QEII: short set of 14v, 1d to 10s (missing £1 top value), UM. Cat. £70 {UM} US2 ..	£33
27905	237-250,253	1957-60 Set to 10/- plus 1960 £1, all superb very lightly mounted mint(15) Cat. £120 {MH} US2 ..	£39
27906	237-50 & 53	1957-60 QEII definitive set to £1- fine l.m.m. (8d with faults). (15). Cat. £120 {MH} US6 ..	£25
27907		1973 Bird definitive set, SG 381/92 & 459/64, fine used. (16) Cat. £24 {U} US3 ..	£10
27908	381/95	1973 'Birds' issue, the set of fifteen fine unmounted mint. Cat. £29 US3 ..	£7
27909	381-464	1973 BIRDS - full set of 16v, 1/4c o \$5, UM. Cat. £28 {UM} US ..	£18
27910		1990 BIRDS - 1st series, 4v from set of 8, 10c, 15c, 50c & \$1.40 plus Yellow Warbler MS, UM. Cat. £19 {UM} US ..	£12
27911	1328-1342	1995 BIRDS - full set of 15v, 10c to \$10, UM. Cat. £52 {UM} US ..	£33

TURKS ISLANDS

For more lots, please see the GALLERY section at the front of the catalogue

27912	1	1867 1d dull rose, No Wmk, used. Cat. £60 {U} US ..	£36
27913	42	1881 QV: 4d surcharged on 6d black, no wmk, perf 12. '4' 8mm high, setting 1, type 28. Lightly cancelled but with perfs cut on 3 sides leaving only top with full perfs. Space-filler. Cat. £400 {U} US ..	£27
27914	50	1881 QV: 4d ultramarine, Die I, wmk Crown CC, perf 14. Fine used, some paper adhesion, may benefit from soaking. Cat. £75 {U} US ..	£31
27915	50	1881 4d ultramarine, CC Wmk, good used trimmed perfs at top. Cat. £75 {U} US ..	£22
27916	56	1882 QV: 2 1/2d red brown MM Cat. £48 {MH} US4 ..	£14
27917		1882-93 QV Used group inc 1882-85 CA Wmk set (less 1/2d), 1887-89 1d & 6d, 1889 1d on 2 1/2d & 1889 2 1/2d, good to fine condition (7) Cat. £100 {U} US ..	£36
27918	58/72	1887-89 1d to 1s, 1889 1d on 2 1/2d, 1889-93 1d and 2 1/2d, 1893-95 1/2d to 5d, h/r, m.m. (9) Cat. £137 {MH} US3 ..	£24
27919	61	1889 QV: 1d on 2 1/2d red brown LMM Cat. £25 {MH} US4 ..	£9
27920	61	1889 QV: 1d on 2 1/2d red brown MM Cat. £25 {MH} US4 ..	£8
27921	61	1889 QV: 1d on 2 1/2d red brown FU Cat. £22 {U} US4 ..	£8
27922	70/2	1893-95 QV: Definitives. FU Cat. £55 {U} US4 ..	£18
27923	70/2	1893-95 QV: Definitives. G/FU Cat. £55 {U} US4 ..	£14
27924	70/72	1893-95 QV definitive set, fine used (3) Cat. £55 {U} US ..	£31
27925	71	1895 QV: 4d dull purple & ultramarine MM Cat. £25 {MH} US4 ..	£8
27926	237-250	1957 QEII: short set of 14v, 1d to 10s (missing £1 from full set), mint. Lower 5v UM, top 4v with h/r, other values with hinge trace. Cat. £70 {MH} US ..	£25

UGANDA

For more lots, please see the GALLERY section at the front of the catalogue

27927	38	1895 (Nov) type-written 20(c) violet, very fresh, very fine unused no gum (as issued), never hinged. Brandon Cert. (1998). SCARCE. Cat. £650 {MH} PH Plate 60 ..	£400
27928	91	1898 CC 5R brown mint, off centre Cat. £150 {MH} US ..	£62
27929	84-93	1898-1902 QV short set to 1r, with both shades of the 1a, 3a & 1r dull blue & bright, these two stunning colours superb used. Uganda ovpt pair SG92-93 cds used. (11). Cat. £250 {U} US2 PH Plate 60 ..	£137
27930		1962 Sets complete mint and used(32) on a New Age leaf, fine Cat. £66 {CC} US3 ..	£14
27931	99-109	1962 Short set of 11v, 5c to 10s (missing top value), UM. Cat. £21 {UM} US2 ..	£10
27932		1962-79 Mint or u.m. group of sets on stock pages, incl: 1962 set of 4 SG95-98 l.m.m. 1962 pictorial set 99-110 u.m. 1969 flowers set u.m. 1975 flowers surch set of 3 SG146-48 l.m.m. 1975 definitive set 149-62 u.m. 1979 Wildlife set 303-316 u.m. Plus Tanganyika 1961 pictorial set SG108-119 u.m. Postage Due set D7a-12 m.m. with h/r. Couple of 1960's KUT commem sets. (96). {CC} ..	£30
27933	113-126	1965 BIRDS - set of 14v, 5c to 20s, UM. Cat. £46 {UM} US ..	£29
27934	480-MS484	1985 BIRDS - Audubon Bicentenary (1st issue) set of 4v & MS, UM. Cat. £15 {UM} US ..	£10

Lot No	Cat No	Description	Estimate
Uganda - continued			
27935	494-MS498	1985 BIRDS - Audubon Bicentenary (2nd issue) set of 4v & MS, UM. Cat. £13 {UM} US ..	£9
UNITED ARAB EMIRATES			
27936		1973-2009 intact collection mint & mainly used in mixed condition neatly presented on stockpages, 1973 SG1-12 used with some duplicates. Mainly odd values throughout. SG50a unused no gum. SG93 cds used vertical pair. 1982 defins SG245-51 20d silver used. SG169 as used block of 8. 1990 Birds to 375f SG295. Cat £500++ (245) {CC} US4 ..	£94
27937	284-297 part	1990 BIRDS - part set of 11v, 6f to 2d (ex 125f), 250f, 3d & 5d, UM. Cat. £40 {UM} US ..	£25
27938	298	1990 BIRDS - 10d yellow, Saker Falcon, UM. Cat. £25 {UM} US ..	£16
27939	299	1990 BIRDS - 20d green, Saker Falcon, UM. Cat. £45 {UM} US ..	£28
27940	300	1990 BIRDS - 50d green, Saker Falcon, UM. Cat. £120 {UM} US PH Plate 60 ..	£75

UNITED NATIONS

27941		1952-92 POSTAL STATIONERY COLLECTION. A chiefly unused collection of cards, covers & Aerogramme on pages, some pre-cancelled (First Day cancels) & all different. (125+ items) {CC} ..	£175
27942		1981-89 An extensive collection of NHM stamps, associated miniature sheets & unaddressed, illustrated First Day Covers. Lovely condition. (400+ stamps, 25m/s & 350+ FDC & 10+ cards) HEAVY/OVERSIZE LOT - OVERSEAS SHIPPING SURCHARGE APPLIES {CC} ..	£400
27943		1990-98 An extensive collection of NHM stamps inc se-tenant strips & blocks as issued, associated miniature sheets & unaddressed, illustrated First Day Covers. Lovely condition. (440 stamps, 20 m/s, 220+ FDC & 10+ cards) HEAVY/OVERSIZE LOT - OVERSEAS SHIPPING SURCHARGE APPLIES {CC} ..	£450
27944		1991-2003 BIRDS - UN Geneva HQ: 1991 Better Environment (4) vfu; 2003 Endangered Species 11th series (4); UN Vienna Centre: 2003 Endangered Species 11th series (4); UN New York HQ: 2003 Endangered Species 11th series (4). All 2003 issues UM. Cat. £24 {MX} US ..	£15

UNITED NATIONS - GENEVA HQ

27945		1978 UM coln in stockbook, vals in duplicated (typically x 3) blocks of 4, MS, etc, through to 2000 Refugees MS, huge c/v. (100s) Cat. £1250 HEAVY/OVERSIZE LOT - OVERSEAS SHIPPING SURCHARGE APPLIES {UM} US6 ..	£251
27946		1980-2033 Geneva & Vienna UM colns of sets & MS in Davo Luxe hingeless album Vol III, complete to 1997 then seln to 2003, album in excellent condition. (100s) Cat. £740 HEAVY/OVERSIZE LOT - OVERSEAS SHIPPING SURCHARGE APPLIES {UM} US6 ..	£155

UNITED STATES OF AMERICA

<i>For more lots, please see the GALLERY section at the front of the catalogue</i>			
27947	19a	1851 Washington 12c black, Used with red barred pmk, straight edge at E, good space filler. Cat. £325 {U} US3 (image available online only) ..	£54
27948		1851-1936 Extensive Used coln on SG Ideal album pages, substantially complete and with much dupl though some typical mixed condition, from Presidents incl 1851-7 1c & 3c, 1857-61 12c (tear), 1861-66 vals incl 5c, 12c, 24c & 30c, 1869 grill vals to 6c & 12c, 1870-71 vals w/o grill to 15c x 3 & 30c, 1887-88 vals to 90c, 1890-93 set to 90c, 1901 Pan-Am Expo set, 1902-08 defin set ex \$1 & \$5, then continues with identification of perf, shade, wmk varieties, etc, valuable coln offering much of interest, c/v circa £5,900. (100s) Cat. £5900 {U} US4 (image available online only) ..	£879
27949	8-19	1851-57 Presidents Heads Used, incl 1c x 2 (both damaged), 3c x 2 & Washington 12c grey-black 3 margin close to large with indistinct cancel. (5) Cat. £580 {U} US7 ..	£40
27950		1851-94 Balance collection on Prinz stockpages. 165 used stamps, 2 mint (no gum), some with faults (missing/trimmed/sliced perfs etc). A few on small piece. From 1851 1c Franklin to 1894 3c Jefferson; 1893 Columbian Exposition 1c to 15c & 30c (ex 2c). Some heavy duplication. Cat value stated to be c£3500. Estimated as space-fillers (some are better quality). {U} US4 ..	£206
27951		1851-98 Used coln on stockpages with some duplication, mainly low vals and with typical faults for this ear, better noted incl 1862-66 Lincoln 15c, 1870-71 vals to 15c, 1879 Postage Due 2c unused, 1893 Columbus range to 10c, etc, good range for further sorting. (200) Cat. £3100 {U} US3 ..	£545
27952		1857-61 Presidents Heads Used, incl 1c x 2, 3c x 2, 10c x 2 (one is damaged), Washington 12c grey-black with red cancel (thinned), 24c grey-lilac (space filler). (8) Cat. £960 {U} US7 ..	£50
27953	74b	1861 24c grey (Washington), perf 12, fine used with manuscript cancellation 'XV/XV'. Centred to NW, frames at top and left cut by perfs. Cat. £375 {CC} US4 (image available online only) ..	£73
27954	15B	1861-62 12c grey-black (Washington), fine used, centered to lower left. Cat. £120 {U} US5 (B) ..	£20
27955	60b	1861-62 Franklin 1c blue, appears UM with light gum toning and small spot visible from the front, some trimmed perfs and o/c to SW. Cat. £300 {UM} US6 (image available online only) ..	£31
27956	64a	1861-62 Washington 10c green, MM with large h/r, repaired perfs at the top and small tear at the bottom, centred N, fair example. Cat. £1100 {MH} US6 PH Plate 60 ..	£116
27957	65	1861-62 Washington 12c grey black fine used, off centre Cat. £120 {U} US ..	£27
27958	67	1861-62 Franklin 30c orange fine used, cork cancel, off centre Cat. £180 {U} US ..	£53
27959	69-73	1862-66 Presidents Heads, Used and in mixed condition with typical faults, incl 2c Jackson x 2, 5c Washington x 2 & 24c Washington, fair for these. (5) Cat. £760 {U} US7 ..	£53
27960	72	1862-66 Jefferson 5c deep brown, MM with widespread light toning, pulled corner perf, centred SE. Cat. £1500 {MH} US6 PH Plate 60 ..	£125

Lot No	Cat No	Description	Estimate	Lot No	Cat No	Description	Estimate
United States of America - continued				United States of America - continued			
27961	74a	1862-66 Washington 24c grey lilac used, off centre, closed tear at foot Cat. £350 {U} US	£18	28000	235-245	1893 Columbia Expo range to 50c, good Used for these, with typical imperfections, straight edge, centring, etc. (11) Cat. £535 {U} US4	£112
27962	99	1867 Washington 12c with grill, U with indistinct cancel, small corner crease and straight edge at W. Cat. £300 {U} US4 (image available online only)	£52	28001	236	1893 2c purple Columbus, Scott 231, NHM. {UM} US3	£14
27963	114	1869 Franklin 1c yellow-brown, fresh unused appears regummed with gum barely visible, useful space filler. Cat. £700 {MH} US6 (image available online only)	£60	28002	239	1893 5c chocolate 'Columbus', Scott 234, NHM toned. {UM} US3	£34
27964	114	1869 Pictorial 1c yellow brown mint with a little gum, creased, well centred Cat. £700 {MH} US7 (image available online only)	£37	28003	241	1893 Columbia Exhib 8c claret, fresh mm, centred a little to E but clear of perfs. Cat. £65 {MH} US3	£17
27965	114-118	1869 Pictorials with grill, 1c with damaged corner, 2c 2 shades, 6c with straight edge & 10c, Used with typical faults, useful fillers. (5) Cat. £705 {U} US7	£37	28004	242	1893 10c brown-black 'Columbus', Scott 237, NHM. {UM} US3 PH Plate 60	£103
27966	114-119	1869 Set to 12c with grill, Used and inevitably some imperfections though very presentable. (6) Cat. £815 {U} US7	£70	28005	242/242a	1893 Columbia Expo 10c sepia & brown-black, fresh UM, sepia has a light diag crease, both a little o/c. (2) Cat. £240 {UM} US6 (image available online only)	£40
27967	115	1869 2c brown (Post Rider), perf 11½, average used, cork cancel. Centred to right. Cat. £90 {U} US4	£18	28006	243	1893 15c blue-green 'Columbus', Scott 238, mint with hinge thin. {MH} US3	£51
27968	115	1869 pictorial 2c, centred to SW, some staining, probable faint cleaned pen cancel, some traces of gum. {MH} US2	£11	28007	243	1893 Columbia Expo 15c blue-green, very fine UM, a little o/c but good for this issue. Cat. £250 {UM} US6 (image available online only)	£41
27969	115	1869 Post Rider 2c brown with grill, fresh colour appears regummed, o/c to S. Cat. £650 {MH} US6 (image available online only)	£67	28008	243	1893 Columbia Expo 15c blue-green, fresh UM, o/c to W. Cat. £250 {UM} US6 (image available online only)	£31
27970	115	1869 Pictorial 2c brown mint with some gum, off centre Cat. £650 {MH} US7 (image available online only)	£37	28009	244	1893 30c Columbian fine used Cat. £120 {U} US5 (B)	£20
27971	116	1869 Locomotive 3c ultramarine, fresh Unused with repair & regummed, grill barely visible, useful space filler. Cat. £250 {MH} US6	£21	28010	245	1893 Columbian Exhib 50c greenish slate, unused & regummed, presentable space filler. Cat. £600 {MH} US6 (image available online only)	£50
27972	148	1870-71 2c Jackson red-brown, fresh m.m. with patchy o.g., centred NW with odd pulled perf. Cat. £325 {MH} US8 (image available online only)	£22	28011	245	1893 Columbia Expo 50c greenish slate, MM with h/r lightly brown gum, centred a little to NW. Cat. £600 {MH} US6 PH Plate 60	£76
27973	150a	1870-71 Lincoln 6c dull carmine without grill, fresh UM (regummed?), centred to SE with some short perfs on right side, expertised by Hanns Botschek on reverse. Cat. £1100 {UM} US6 PH Plate 60	£139	28012	E251	1893 10c orange Special Delivery, very fine mint Cat. £350 {MH} US5 (image available online only)	£60
27974	158/158b	1873 Franklin 1c ultramarine fresh UM with slight crease, 1c grey-blue UM with diag crease and faint tone spot, both o/c. (2) Cat. £550 {UM} US6 (image available online only)	£69	28013	E251	1893 Special Delivery: 10c deep orange, fresh Fine UM, centred to W. Cat. £325 {UM} US6 (image available online only)	£60
27975	159	1873 Jackson 2c deep brown, fresh MM, centred W. Cat. £375 {MH} US6 (image available online only)	£40	28014		1894-1938 Balance collection on Prinz stockpages. 485 stamps, mostly used, some with faults (missing/trimmed/sliced perfs etc). From 1894 5c to 1938 Scandinavian Tercentenary block of 6 (mint); 1922 part set ½c to 14c (mint), a few AIR issues. Odd full sets but mostly odd values with some heavy duplication. Cat value stated to be c£3000. Estimated as space-fillers (some are much better quality). {CC} US4	£220
27976	159	1873 Jackson 2c deep brown in horiz pair, fresh LMM with diag crease across both stamps, straight edge at right and centred to N. (2) Cat. £750 {MH} US6 (image available online only)	£94	28015	252	1894-95 Washington 2c pink type I, UM with corner margins, 2c carmine type III UM, o/c to NW. (2) Cat. £175 {UM} US6 (image available online only)	£29
27977	167	1873 Hamilton 30c grey-black, MM with heavy h/r & heavily toned on gum, centred E, decent space filler. Cat. £3250 {MH} US6 PH Plate 60	£205	28016	254	1894-95 Washington 2c carmine type III, in strip of 3 with marginal imprint, fine UM, slight crease on margin. Cat. £420 {UM} US6	£64
27978	168	1873 (CBNC) 90c rose-carmine, centred to right, tiny closed perf tear at bottom left, fair used. Cat. £300 {U}	£38	28017	262	1894-95 \$1 black (Perry) used with heavyish cancel, centered to NW corner but a sound example & useful spacefiller. Cat. £425 {U} US5 (image available online only)	£44
27979	O194,etc	1873 Interior 1c to 90c ex 2c, 15c(8) imperf Proofs in vermilion on thick card, fine {P} US9	£49	28018	278	1895 Jefferson 50c deep orange, MM with large thin from hinge removal, useful space filler. Cat. £300 {MH} US6 (image available online only)	£31
27980	O261,etc	1873 War 1c, 2c, 3c, 6c, 7c, 10c, 12c, 90c imperf Proofs in rose on thick card, fine {P} US9	£49	28019	279	1895 Wmkd Perry \$1 black Type I fresh mint, heavily mounted, centred low Cat. £700 {MH} US7 PH Plate 60	£75
27981	180-181	1875 Jackson 2c vermilion UM with faint toning, small corner crease, Taylor 5c blue MM with heavy h/r, both a little o/c but clear of perfs. (2) Cat. £1100 {MH} US6 PH Plate 60	£139	28020		1898 Mississippi Expo 5c deep blue & 10c slate-violet, Fresh m.m. with light h/r, both a little o/c though good for these. (2) Cat. £320 {MH} US7 (image available online only)	£33
27982	187	1879 Taylor 5c deep-blue, fresh UM with repaired corner without gum, o/c to SE. Cat. £450 {UM} US6 (image available online only)	£37	28021	291-296	1898 Mississippi Expo range to 8c, fresh UM with mixed centring. (5) Cat. £520 {UM} US6	£84
27983	190	1879 Jefferson 10c brown withsecret mark, MM with h/r and light gum browning, centred to NW. Cat. £1800 {MH} US6 PH Plate 60	£188	28022	293	1898 Trans-Mississippi 4c, centred to SE, adherence, small part o.g. Cat. £140 {MH}	£20
27984	D207-D210	1879 Postage Due: 1c, 2c with straight edge at right & horiz crease, 3c & 5c with light toning, UM with mixed centring. (4) Cat. £1390 {PD} US6 PH Plate 60	£201	28023	294	1898 Mississippi Exhib 5c deep blue, fresh mm, single short perf at top, well centred. Cat. £130 {MH} US3	£21
27985	209	1881-82 Lincoln 6c light brown-red, Unused with heavy h/r and thins, o/c to W, space filler. Cat. £800 {MH} US6 (image available online only)	£50	28024	296	1898 10c slate-violet 'Hardships', Scott 290, hinged mint. {MH} US3 (image available online only)	£54
27986	210	1881-82 Jefferson 10c black-brown, small part o.g Unused with faults incl thin & small puncture, presentable space filler. Cat. £3000 {MH} US6 PH Plate 60	£188	28025	296	1898 Mississippi Expo 10c slate -violet, fresh m.m., centred to S. Cat. £190 {MH} US8 (B)	£19
27987	215	1883 Washington 2c pale red-brown, special printing on soft paper, fresh UM with slight gum disturbance, centred a little to S. Cat. £375 {UM} US6 (image available online only)	£64	28026	297	1898 50c Trans Mississippi f.u. but centred left. Cat. £225 {U} US6 (image available online only)	£33
27988	217-220	1887-88 Presidents range to 4c, fresh UM, ave centring.(5) Cat. £319 {UM} US6 (image available online only)	£40	28027	297	1898 Trans-Mississippi Exposition, Omaha. 50c green, average used. Centred SW but design clear of perfs. Cat. £225 {U} US4 (image available online only)	£52
27989	217-221	1887-88 Presidents range to 5c, fresh UM or 5c MM, mixed centring.(5) Cat. £544 {UM} US6	£67	28028	297	1898 Omaha 50c deep greyish green fine used, straight edge left Cat. £225 {U} US2 (image available online only)	£47
27990	220-220a	1887-88 Jackson 4c carmine & rose-carmine, fresh UM, rose-carmine centred NE. (2) Cat. £400 {UM} US6 (image available online only)	£60	28029		1899 Printed red & blue 'Stars & Stripes' PATRIOTIC envelope inscribed 'And this be our motto in god is our trust'. Fine unused. Produced as propaganda during the Spanish American war. US3	£17
27991	222	1887-88 Hamilton 30c chestnut, o.g with faults incl thins, fair example. Cat. £350 {MH} US6 (image available online only)	£35	28030	284d	1900 Washington 2c rose-carmine in booklet pane of 6, fresh UM, trimmed to stamp on right side, slight toning around staple holes. Cat. £600 {UM} US6 (image available online only)	£84
27992	D221-222	1887-89 Postage Due: 1c x 2 (shades, one has a light diag crease) & 2c, fresh UM with typical centring. (3) Cat. £220 {PD} US6 (image available online only)	£31	28031	284d	1900 Washington 2c rose-carmine in booklet pane of 6, MM with some gum disturbance, trimmed to stamp on left side. Cat. £600 {MH} US6 (image available online only)	£76
27993	E224	1888 Special Delivery: 10c blue, MM various faults but a useful space filler. Cat. £500 {MH} US6 (image available online only)	£64	28032	301/3	1901 Pan-Am 2c (faults) and 5c (adherence), part o.g. Cat. £114 {MH} US2	£18
27994	225	1890-93 Washington 2c deep lake, fresh UM, fair centring. Cat. £200 {UM} US6 (image available online only)	£33	28033		1901-60 Mostly Used coln on stockpages, largely complete and with some duplication, better early vals incl Pan-American Expo set plus extra vals, 1908-10 Presidents set to \$1, 1912-14 1st wmk \$1 x 2, 1914-15 coil vals to 5c, later issues with some Mint incl 1940 Famous Americans 7 sets um, continues to 1960 with c/v circa £2300. (100s) {MX} US3	£613
27995	231	1890-93 Webster 10c blue-green, fresh UM centred to W, single pulled perf. Cat. £200 {UM} US6 (image available online only)	£25	28034	313	1902 Insc 'Series 1902', 10c brown (Webster), mint, some gum disturbance. Imperf at right. Cat. £75 {MH} US4	£18
27996	234	1890-93 Perry 90c deep orange, fresh MM with small h/r, centred to NE, attractive example. Cat. £550 {MH} US6 PH Plate 60	£80	28035	314	1902 Insc 'Series 1902', 13c purple (Harrison), lightly MM, h/r. Cat. £50 {MH} US4	£15
27997	D235-237	1891-93 Postage Due: 1c x 2, 2c with light tone spots & 3c, fresh Umpartial centring. (4) Cat. £187 {PD} US6	£27	28036		1902-08 1c and 2c, poor gum, 1913 Panama-Pacific 1c (blind perf at top, fine) and 1918 Air 6c (slight gum disturbance at top), mint/o.g./unused. Cat. £134 {MH} US2	£22
27998	235-243	1893 Columbia Expo range to 15c with some extra shades, fresh UM to 10c & 15c MM, some typical imperfections but still an attractive range. (13) Cat. £980 {UM} US6	£125	28037	308-314	1902-08 Presidents 'series 1902' M vals, incl 3c Jackson, 6c Garfield, 8c Washington, 10c Webster & 13c Harrison, fresh m.m. a little o/c, 13c has straight edge and small corner crease. (5) Cat. £315 {MH} US8	£27
27999	235-245	1893 Columbus set to 50c with some extra shades, Used and some faults though in generally good condition for these, 30c has a thin, 50c with ave centring with good cds. (16) Cat. £385 {U} US7	£33				

Lot No	Cat No	Description	Estimate
United States of America - continued			
28038		1902-32 MINT & NHM Definitives collection (mostly NHM) presented on protective pages, inc 1902 2c nhm, 1906 2c imperf pair nhm, 1917-19 'Franklin' 6c, 8c, 9c, 10c & 12c nhm & range to 20c hinged, 1918-20 imperf 2c & 3c pair nhm, 1922-25 range to 14c nhm & 12c hinged, 1923 2c imperf pair & 2c perf nhm. Fine & fresh condition (50 stamps) {MH} US3	£341
28039	326ea	1903 Washington 2c carmine, booklet pane of 6 with imperf outer edge, trimmed to stamp on one side, fine UM. Cat. £140 {UM} US6 (image available online only)	£21
28040	332-333	1904 St Louis 3c & 5c, fine mm. (2) Cat. £180 {MH} US3 (image available online only)	£37
28041	335-337	1907 Jamestown Exposition - set of 3v, fine to very fine used. 1c with h/r and offset on reverse, all o/c. Cat. £45 {U} US4	£14
28042	335-7	1907 Jamestown set mint, heavily mounted Cat. £200 {MH} US7 (B) ...	£19
28043	337	1907 Jamestown 5c deep blue, fine mm. Cat. £160 {MH} US3 (image available online only)	£34
28044	338ab	1908 Franklin 2c carmine, booklet pane of 6 with imperf on outer edge, very fine UM. Cat. £170 {MH} US6 (image available online only) ...	£40
28045	338ba	1908 Franklin 1c green in booklet pane of 6 perf 12 x imperf, sideways wmk, fresh UM. Cat. £190 {UM} US6 (image available online only)	£32
28046	338-343	1908-10 Presidents range to 15c (ex 13c), fresh UM, 15c has light gum disturbance, also imperf 1c & 2c. (11) Cat. £480 {UM} US6	£80
28047	338ba/339ab	1908-10 Presidents 1c green & 2c carmine in booklet panes of 6 perf 12 x imperf (a few loose perfs), fresh UM with some ink transfer on the reverse. (2 panes) Cat. £360 {UM} US6 (image available online only)	£60
28048	362	1909 Washington 5c blue imperf x perf 12 coil horiz pair, fresh UM with light colour ink transfer on reverse, o/c N. Cat. £550 {UM} US6 PH Plate 60	£92
28049	D381-385	1910-12 Postage Due: 1c, 2c x 2 (shades) & 10c lake single line wmk, very fine UM with typical centring, one of the 2c has straight edge at the bottom. Cat. £310 {PD} US6 (image available online only)	£45
28050	402	1912 Washington 4c brown coil imperf x perf 8½ in pair, very fine UM. Cat. £150 {UM} US6 (image available online only)	£31
28051	406ba/407da	1912 Washington 1c green & 2c carmine in booklet panes of 6 with imperf outer edge, 1c is UM and 2c MM on single stamp. (2 panes) Cat. £160 {MH} US6 (image available online only)	£27
28052	406ba/407da	1912 Washington 1c green & 2c carmine in booklet panes of 6 with imperf outer edge, fine UM, 1c has some broken perfs and 2c in 2 pieces. (2 panes) Cat. £160 {MH} US6	£21
28053	P423/P434	1912-13 Parcel Post set, Scott Q1/Q12, good to fine used. (12) {U} US3	£82
28054	406-413	1912-14 Franklin & Washington range to 15c grey, fresh UM with typical minor gum imperfections, mixed centring. (8) Cat. £454 {UM} US6	£67
28055	408-415	1912-14 Washinton & Franklin vals incl 7c, 9c, 12c, 20c & 30c x 2, fresh mm, mixed centring. (6) Cat. £715 {MH} US3	£195
28056		1913 Parcel Post mint group, inc 2c, 4c, 10c & 75c, fine mint. (4) {MH} US3	£54
28057	425	1913 Panama-Pacific Exposition - 5c blue (Golden Gate), fine mint, hinge trace, large part o.g. Centred E, frame resting on perfs. Cat. £90 {MH} US4	£18
28058	P423/25	1913 Parcel Post 1c - 3c, Scott Q1/3, well centred, never hinged mint (3) {UM} US3 (image available online only)	£68
28059	D466-470a	1914-15 Postage Due: 2c rose, 5c carmine with corner straight margins and ink transfer on the gum, 5c rose & 10c x 2 (one has creases in one corner, UM with typical centring. (5) Cat. £415 {PD} US6	£50
28060	D506	1916 Postage Due: 2c rose w/o wmk, fine UM centred to N, light corner crease. Cat. £325 {PD} US6 (image available online only)	£48
28061	508b	1917 Washington 3c violet type I, fresh UM imperf pair with vert row of 'blind' perfs visible on reverse, centred to W. Cat. £3000 {UM} US6 PH Plate 60	£314
28062	521	1917-19 15c grey, perf 11, Scott 514, NHM {UM} US3	£30
28063	523	1917-19 30c vermilion, perf 11, Scott 516, NHM {UM} US3	£28
28064	524	1917-19 50c lilac, perf 11, Scott 517, NHM {UM} US3	£41
28065		1917-20 Presidents 1c green, 2c carmine-rose, 3c violet type I & dark violet type II, booklet panes of 6, fresh UM. (4 panes) Cat. £180 {UM} US6 (image available online only)	£29
28066	505-17	1917-20 perf 11 basic set to 10c, h/r, fresh mint/o.g. Cat. £108 {MH} US2	£24
28067	507	1917-20 Washington 2c deep carmine-rose type 1A, very fresh UM. Cat. £325 {UM} US6 (image available online only)	£67
28068	551	1919-21 1c green, perf 10 x 11, Scott 542, marginal, numbered block of 6, mint, some perf splitting. (6) {MH} US3	£68
28069	545-555	1921 Washington Rotary Press perf 11 1c green & 2c carmine-rose and deep carmine-rose, fresh UM typical centring. (3) Cat. £505 {UM} US6 (image available online only)	£73
28070	163	1922-25 \$1 violet brown 'Lincoln Memorial', Scott 571, marginal NHM. {UM} US3	£30
28071	585	1923 1c green 'Franklin', perf 11 x 10, Rotary Press Printed, Scott 578, NHM. {UM} US3 (image available online only)	£68
28072	586	1923 2c carmine 'Washington', perf 11 x 10, Rotary Press Printed, Scott 579, NHM. {UM} US3 (image available online only)	£61
28073	634b	1926-34 Washington 2c carmine-lake type II, very fine UM, centred SE. Cat. £250 {UM} US6 (image available online only)	£41
28074		1935 \$1 rose-lake 'Canvasbacks taking to Flight' Hunting Permit stamp, Scott RW2 HP2, very fine lightly hinged mint with OG. {MH} US3 PH Plate 60	£137
28075		1938 Presidential Series 1½c light brown, in pair pre-cancelled Saint Louis, Mo and imperf between (Scott 805b), fine UM. {UM} US6	£21

Lot No	Cat No	Description	Estimate
United States of America - continued			
28076		1938 Two interesting First Flight covers via Bermuda from Baltimore with violet flight details in violet on front., both by Air Mail route FAM 17 but different arrival dates. One to Nazareth Pa by Imperial with 10c air stamp arriving 18 March, & the other a 6c airmail stationery cover with added 16c special delivery to Alliance Ohio via Bermuda Backstamp of Hamilton 16 March on both but arrival in Alliance March 22nd. Interesting pair. {C} US2	£16
28077		1940 Famous Americans 5c & 10c vals in strips of 5 or dupl singles, fine UM. (68) Cat. £160 {UM} US3	£34
28078		1950 First National Philometer Exhibit, St Clair Hotel, Chicago, September 9th & 10th 1950. Unopened air mail cover to Oak Park, Illinois with 'P.B. Meter mark No 90440 for Amount Paid 06 (cents), SEP 10'50 and U.S Postage, Eagle motif and Chicago Ill' in boxed handstamp. 'PSC' in alternate red and black printed around top and right of cover. Very clean condition. {C} US5 (B)	£13
28079		1965 Edwards Calif USA DC-9 First Flight Airmail Cover FFC Douglas Royal Family complete with presentation letter. Small area of paper adherence on reverse of cover and staple holes at top left of cover and letter. On-line price cf £40. {C} US4	£20
28080	468-480	1966-22 Presidents vals to 12c, incl 1c, 2c, 3c, 4c, 5c, 7c, 9c, 10c, 11c & 12c, fresh UM with typical minor gum imperfections and centring, good range. (10) Cat. £720 {UM} US6 PH Plate 60	£121
28081		1974-2009 large UM run-through coln in 2 30 page stockbooks, largely complete with some duplication, incl sets in singles, blocks/strips of 4, booklet panes, Express high vals, Defn sets, etc, all identified with Scott ref and some varieties noted, less complete from 1990s though with many h/c items through to 2009 Simpsons booklet panes of 20 x 4, total c/v circa £1900. (1000s) HEAVY/OVERSIZE LOT - OVERSEAS SHIPPING SURCHARGE APPLIES {UM} US6	£397
28082		1976-2001 coln of UM commem sheets in Lighthouse sheet book, incl 1976 Revolution set, 1981 Birds & Flowers both sheets, 1986 Presidents series, 1991-95 WWII series, 1992 Wild Flowers, 1995 Civil War x 2, etc, good range VF. (22 sheets) Cat. £585 {UM} US6	£121
28083	1680	1977 American Revolution Bicentennial. 4 complete sheets of 40 x 13c (folded vertically along centre) & part sheet of 18 from top right of sheet, UM. Cat. £115 {UM} US4	£26
28084	1788-1793	1980 National Letter Writing Week - part sheet of 36c (6x6) from left of full sheet, UM. Cat. £28 {UM} US4	£9
28085	2044	1983 America Bald Eagle and Moon - \$9.35 multicoloured, UM. Imperf top and bottom. Cat. £40 {UM} US4	£12
28086	2044	1983 BIRDS - \$9.35 American Bald Eagle and Moon, UM (imperf top and bottom). Cat. £40 {UM} US	£25
28087	2185	1983 BIRDS - \$10.75 American Bald Eagle and Moon, UM (imperf right, top and bottom). Cat. £40 {UM} US	£25
28088	2193var	1985 World War I Veterans 22c green & red major perf shift with "22" at left. Very fine u.m. {UM}	£20
28089	2378	1988 BIRDS - \$8.75 American Bald Eagle and Moon, UM. Cat. £32 {UM} US	£20
28090	2586	1991 US Olympic Festival - American Bald Eagle. \$9.95 multicoloured, UM. NE corner marginal inscription '2'. Cat. £38 {UM} US4	£11
28091	2586	1991 BIRDS - \$9.95 US Olympic Festival, UM. Cat. £38 {UM} US	£25
28092	2586, 2594	1991 \$9.95 'Eagle' Olympics issue and 1991 \$2.90 'Eagle' Olympics issue both fine corner marginal copies unmounted mint. Cat. £51 US3 ..	£14
28093	2594	1991 BIRDS - \$2.90 American Bald Eagle, UM, left marginal with plate numbers A1111. Cat. £13 {UM} US	£9
28094	2610	1991 BIRDS - \$14 American Bald Eagle, UM. Cat. £48 {UM} US	£30
28095		1995 The War is Over - Presentation Cover with stamps from Russia (Moscow 07/04/95), GB (London 02/05/95), Germany (Berlin 08/05/95), France (Paris 08/05/95), Australia (Townsville Old 10/08/95), USA (Honolulu 02/09/95) and China (03/09/95). Some creasing around the edges. Retail price c\$30. {C} US4	£8
28096		1998-2000 'Celebrate the Century' series of sheetlets, complete UM. (10 sheetlets) Cat. £186 {UM} US6	£40
28097	4336	2003 BIRDS - 37c in booklet form of 2 x 10 UM self-adhesive panes separated by central gutter with Plate Numbers P111111. Cat. £29 {UM} US	£19
UNITED STATES OF AMERICA - MICRONESIA			
28098		1989-94 BIRDS - stamps from 4 issues: 1989 Emperor Hirohito Commemoration MS; 1990 Endangered Species (4); 1991 Operation Desert Shield MS; 1994 Migratory Birds (4). UM Cat. £19 {UM} US	£12
URUGUAY			
28099		1876 5c deep blue on white wove paper WELKER ESSAY imperf and ungummed with four margins. A little light toning. US3	£9
28100	42	1877 PROOF: 1c red brown 'ABNCo.' issue a fine IMPERF PROOF on thin white paper. US3	£23
28101		1895 PROOF: 3p black & claret 'Montevideo Cathedral' issue a fine imperf WATERLOW COLOUR TRIAL in unissued colours with small hole punch & 'Waterlow & Sons Ltd SPECIMEN' overprint in black. (As SG 163) US3	£17
28102	372/4	1920 'Honouring J. E. Rodd' issue the set of three in 'Waterlow' FILE COPY PROOF blocks of four, each stamp with large hole punch. Ex Waterlow Archive with a little staining from the flood in the archive during WW2. US3	£10
28103		1921 POSTAGE DUE: Internal cover franked with 1921 2c red orange 'Mercury' issue (SG 382) tied by MONTEVIDEO cds. Addressed to CANELONES, underpaid and TAXED on arrival in CANELONES with large circular '06' marking with added 1921 pair 5m violet & 5c blue 'Mercury' issue as payment of postage due (SG 348 & 386) tied by CANELONES cds's. A Very unusual usage of this issue. US3	£30
28104	464/6	1924 'Victory of Uruguay Football Team' issue, the set of three fine mint. Cat. £60 US3	£21

Lot No	Cat No	Description	Estimate
Uruguay - continued			
28105	642	1930 PROOF: 3c brown 'Centenary of Independence' issue, imperf 'Waterlow' COLOUR TRIAL in unissued colour mounted on card with 'Waterlow & Sons Ltd SPECIMEN' overprint in black. US3	£23
28106		1938 CONSULAR MAIL: Stampless cover with boxed AMERICAN CONSULATE GENERAL MONTEVIDEO URUGUAY marking on reverse sent to USA with straight line 'Correspondencia Oficial Consular EXENTO DE PORTE' cachet and fine OFICIAL Y PRENSA EXTERIOR cds both on front. US3	£21
28107	855/860	1941 '40th Death Anniversary of Blanes' issue the set of six in 'Waterlow' FILE COPY PROOF blocks of four, each stamp with large hole punch. Ex Waterlow Archive. US3	£30
VATICAN			
28108	31	1933 Pope Pius XI - 2L75 black and purple, very fine used. Light staining centre left. Cat. £110 {U} US4 (image available online only)	£29
28109	35-40	1934 Surcharge set(6) mounted mint, the 1L30 has a small gum thin Cat. £1700 {MH} US3 PH Plate 60	£239
28110	51	1936 Catholic Press Exhibition, Rome. 75c red, very fine used. Cat. £100 {U} US4 (image available online only)	£32
28111		1940-48 small mm range on album pages, incl 1947 Air set. (74) Cat. £115 {MH} US3	£30
28112	130-136	1947 AIR - full set of 7v to 100L, UM with left selvage attached. Cat. £63 {UM} US4	£26
28113	149-50	1949 UPU 300L and 1000L (centred to SE, ragged perfs) m.m. Cat. £272 {MH} PH Plate 60	£80
28114	176a	1952 Stamp Centenary min sheet v.fine unmounted mint. Also Poland 1958 min sheet showing similar horse drawn carriage theme, also unmounted. Very fine.(2 min sheets) Cat. £485 {UM} US5 (image available online only)	£120
28115	191	1953-60 Air 1000L blue & deep blue, very fine u.m. Cat. £150 {UM} US5 (image available online only)	£37
VENEZUELA			
28116		1859-1993 Balance collection on Prinz stockpages from early imperf issues to 1993 Portraits and Monuments. 21 imperf stamps which if genuine would have high cat value - most estimated as not genuine. Mostly odd values from sets to build on and mostly used. Also some revenues. Some duplication and generally mixed condition, especially the early issues. Approx 200 stamps with cat value c£500. {CC} US4	£56
28117		1874-1940 POSTMARKS: A useful lot all fully identified good to fine strikes inc cds's of TINAQUILLO, AGUARAMAS, TOVAR, SABANA DE MERIDA, TOCUYO, CORO, SAN CRISTOBAL, CALABOZO, CONDE & LA FLORIDA. Also a barred numeral '12' NY maritime cancel, few FUERA DE HORA types & odd manuscript. (21 items) US3	£30
28118		1933 REGISTRATION & AIRMAIL: Registered cover franked with 1932 10c blue green, 15c yellow and pair 25c scarlet 'Banknote' paper issue (SSG 416/417 & 419) tied by undated ADMINISTRACION PRINCIPAL DE CORREOS CARACAS 'Arms' cancels with red & white printed 'CARACAS' registration label alongside and 'CORREO AEREO CMA' airmail label. Addressed to USA with arrival marks on reverse. US3	£23
28119	949	1951 ARMS ISSUE: 60c deep olive 'Arms of Tachira' AIR issue a fine mint copy. US3	£10
28120	1281/9	1954 Arms of Amazonas' AIR issue, the set of nine mint, a number of the stamps have thins on gum inc the rare 1b. Cat. £500 US3	£82
28121	1694-1699	1981 BIRDS - set of 6v, 5c to 50c, UM. Cat. £13 {UM} US	£9
28122	2329a/2329c	1983 25b turquoise blue, 30b light brown and 50b deep magenta 'Bolívar' definitive issue top three values from the 1983 printing unmounted mint, Cat £57+ US3	£17
28123		Circa 1958 CANCELLATION: Airmail cover franked with single 1958 50c lemon (SG 1484) tied by fine strike of undated circular MINISTERIO DE COMUNICACIONES OFICINA DE CORREOS SAN JOAQUIN EDO. CARABOBO cancel in purple. Addressed to USA. US3	£12
VIETNAM			
28124	61-73	1951 Views and Portraits set (13) m.m. and u.m. Cat. £300 {MH} US7 ..	£46
28125		1977-88 BIRDS - stamps from 9 issues: 1977 Rare Birds (8) UM; 1978 Song birds (8) vfu; 1979 Ornamental Birds (8) UM; 1981 Turtle Doves (8) UM; 1983 Brasiliana '83 MS fu; 1983 Birds (8) UM; 1990 Ducks (6) & sheetlet of 6v UM; 1995 Birds (5) UM; 1988 Birds (6) UM. Cat. £63 {MX} US	£40
28126	MS599	1983 BIRDS - Brasiliana '83 Stamp Exhibition, 10d MS, UM. Cat. £23 {UM} US	£15
VIETNAM - NORTH			
28127	N17/18	1954 NORTH VIETNAM: 50d ochre & scarlet and 150d blue & brown 'Victory at Dien Bien Phu' issue imperf both values tied on small pieces by HA-NOI cds's dated 4.6.55. Cat. £65 US3	£21
28128	N23,N26,N28	1954 NORTH VIETNAM: 10d on 100d green, 10d on 100d brown and 20d on 200d red 'Surcharge' issue with surcharge in black all imperf examples tied on small pieces by HA-NOI cds's dated 4.6.55. Cat. £134 US3	£44
28129		1963-66 BIRDS - stamps from 2 issues: 1963 Birds (6) vfu; 1966 Birds (6) UM. Cat. £22 {MX} US	£14
VIETNAM - SOUTH			
28130	61-73	1951 Bongour Falls set (Excl 1p20 SG67). 1p brow, 5p green & 15p brown very fine l.m.m. rest v.f. u.m. (12). Cat. £300 {UM} US2 PH Plate 60 ..	£118
28131	S232	1965 Hung Vuong, 100p violet and purple, in horizontal pair, fine used. Cat. £28 {U} US4	£9
28132	SD312-SD317	1968 BUTTERFLIES - Postage Dues, set of 6 values, 50c to 10p in blocks of 4. Top 2 lightly MM, bottom 2 UM. 10d has separated perfs repaired/ supported by hinge. Cat. £250 {PD} US11	£24

Lot No	Cat No	Description	Estimate
WALLIS AND FUTUNA ISLANDS			
28133		1920-94 BIRDS - stamps from 5 issues: 1920-22 1c, 2c, 4c, 5c green, 10c red in coil gutter pairs with numbered counters in gutter (UM), 5c blue, 10c green and 10c red as singles, 0.01 to 0.05 surcharged values (LMM); 1987 Birds (6) UM; 1990 Red-tailed Tropicbird 300F UM; 1994 Parrots of Futana (1) UM. Cat. £37 {MX} US	£20
28134		1944-69 NHM COLLECTION on pages, an all different collection of sets with values to different 100f. Lovely fresh condition (60+ stamps) Cat. £350 {CC}	£35
28135		2017 Global Warming Set of 4 in marginal horizontal strip of 4, 85f Christmas stamp and mini sheet The Rays (Fish), all superb u.m. (3) {UM} US4 ..	£24
28136		2018 Collection of super u.m. issues. (12 plus 1 mini sheet) {UM} US4 ..	£56
YEMEN			
28137	318-328	1965 BIRDS - set of 11v, ¼b to 1r, UM (no MS). Cat. £47 {UM} US	£29
YUGOSLAVIA			
28138		1918-90's Mint and used COLLECTION with some semi specialised in an album. With Chainbreakers and some postmarks. Also with 1943 Beograd mini sheet pair f.u. Also two large stockbooks with an extensive collection of u.m. issues, mainly in blocks of 4, 1960's-90's. Very extensive with many thematics and mini sheets. Duplication in places, particularly the mini sheets. Cat value of the u.m. alone is £3700+ with SG cat price increases well overdue. Total cat est £4000+ Cat. £4000 HEAVY/OVERSIZE LOT - OVERSEAS SHIPPING SURCHARGE APPLIES {MX} US3	£498
28139		1926 ESSAYS/TRIAL PRINTING in orange on ungummed Laid paper, different designs in different sizes, Unadopted designs. Unusual item. (9 Essays on a large piece) {E}	£60
28140	D1033	1946 Postage Due 100d purple, top value in set, lightly MM, small h/r. Cat. £29 {PD} US4	£8
28141	879-887	19568 BIRDS - Yugoslav Game Birds set of 8v, very fine used (with gum). Cat. £25 {U} US	£16
28142		1985-90 BIRDS - stamps from 2 issues: 1985 Nature Protection (2); 1990 Pigeons (4). UM. Cat. £14 {UM} US	£9
ZAIRE			
28143		1982-85 BIRDS - stamps from 2 issues: 1982 Birds (10); 1985 Audubon Bicentenary (4). UM. Cat. £16 {UM} US	£11
ZAMBIA			
28144		1964-2016 An extensive collection of Stamps, miniature sheets & booklets on sleeved album pages, a panoply of complete, chiefly NHM sets alongside much fewer used selections, often on the same page as associated miniature sheets mostly NHM, also inc Coil issues, Gold Foil issues, "Appendix" miniature sheet issues (NHM), surcharged ranges & more. (1850+ stamps, 150+ m/s & 8 booklets) Cat. £1870 HEAVY/OVERSIZE LOT - OVERSEAS SHIPPING SURCHARGE APPLIES {CC}	£600
28145	486a & 92var	1987 Birds 1n Yellow Swamp Warbler & 2n Olive flanked Robin Chat both with surch omitted. Very fine u.m. {UM}	£20
ZANZIBAR			
<i>For more lots, please see the GALLERY section at the front of the catalogue</i>			
28146	259-260	Royal Silver Wedding pair very fine mint Cat. £30 {MH} US	£13
28147	20	1885-96 3r brown and green, h/r, fine m.m. Cat. £130 {MH} PH Plate 60	£65
28148	19	1895-96 2r carmine and yellow-brown, fresh, fine m.m. Cat. £130 {MH} PH Plate 60	£70
28149	21	1895-96 5r ultramarine and violet, h/r, fine m.m. Cat. £140 {MH} PH Plate 60	£70
28150	27	1895-96 2½ Type 7 in red on 2a pale blue fresh m.m. Cat. £225 {MH} US PH Plate 60	£116
28151	3-18	1895-96 on India set to 1r bicoloured (2) incl. 1r slate, at least two of each value 1a to 4a (2a x 6, 1a6p x 3 and 3a x 3, 4a x 4), some toned perfs on 6a, light gum toning on some others, various broken letters, small second 'z' etc., h/r, m.m. Good lot. (27) Cat. £499 {MH} PH Plate 68	£175
28152	40	1895-96 '2½c' on 2a dull blue, Type 5 surcharge, centred to left, fresh, fine m.m. Cat. £180 {MH} PH Plate 68	£85
28153	156/74	1896 set to 5r (ex. 1r) with extra 4r, couple of lower values without gum, heavy m.m./o.g. (15) Cat. £225 {MH} PH Plate 60	£80
28154	41/6	1896 on BEA 1a, 2½a (gum thin), 4½a and 7½a, odd gum blemish, h/r, m.m. (4) Cat. £250 {MH} PH Plate 60	£75
28155	188/213	1899-1901 ½a, 1a and 1r, 1904 surcharge values (4) incl. both '2½', 1924 2½a, some gum toning, h/r, m.m. (8) Cat. £109 {MH}	£30
28156	188S/204S	1899-1901 Definitives overprinted SPECIMEN. The 5a has a missing corner and the set is quite heavily mounted. MM Cat. £375 {S} US4	£79
28157	210/21	1904 set to 4a (2½a is v.f.u.) plus 8a, 1r and 2r, h/r, m.m. (9) Cat. £125 {MH} US3	£30
28158	222s	1904 3r violet and red definitive, ovpt SPECIMEN, vertical crease, UM. {S} US4	£9
28159	225-35	1908-09 set to 2r, yellowed gum on 1r, h/r, m.m. (11) Cat. £170 {MH} US3	£37
28160	225-38	1908-09 Sultan set to 5R(14) mint, heavily mounted Cat. £350 {MH} US	£151
28161	225s/238s	1908-09 Definitives overprinted SPECIMEN. Somewhat heavily mounted. MM Cat. £325 {S} US4	£77
28162	228s	1909 10c brown overprinted SPECIMEN. LMM Cat. £18 {MH} US4	£9
28163	255	1913 1R yellow green MM Cat. £28 {MH} US4	£9
28164	260g	1913 200R brown and black Specimen mint, heavily mounted Cat. £250 {S} US PH Plate 60	£116
28165	260s	1913 Dhow - 10r green and brown, wmk 18, ovpt SPECIMEN. MM, h/r and trace. Cat. £200 {S} US3 (image available online only)	£68

Lot No	Cat No	Description	Estimate
Zanzibar - continued			
28166	246/309	1913-18 set to 2r (ex. 1r), 1914-22 set to 1r, 1921-29 set to 2r (ex. 3c green and 20c), 1926-27 set (toning) to 75c, h/r, m.m. (45) Cat. £165 {MH}	£48
28167	261S/274S	1914-22 Definitives to 5R ex the 6c value overprinted SPECIMEN. MM Cat. £210 {S} US4 PH Plate 60	£112
28168	273	1914-22 MCA 4R scarlet mint, off centre Cat. £40 {MH} US	£18
28169	275	1914-22 10r, a couple of faintly toned perfs at top, m.m. Cat. £225 {MH} PH Plate 60	£70
28170	305/9	1926-27 12c and 75c, m.m. Cat. £48 {MH}	£16
28171	D1/22	1926-70 Postage Due values to 21c, 1930-33 3c, 6c and 12c, fresh unused. (10) Cat. £43 {PD}	£17
28172	310/22	1936 Definitives LMM Cat. £140 {MH} US4	£46
28173	310-22	1936 Script set to 10R(13) fine mint Cat. £140 {MH} US	£71
28174	310-22	1936 set to 10r, very fresh, h/r, fine m.m. (13) Cat. £140 {MH} PH Plate 60	£70
28175	310-322	1936 Definitive set of 13v to 10s, lightly MM, small h/r or trace. Cat. £140 {MH} US4	£41
28176	320	1936 5s scarlet (Sailing Canoe) from set with 'CENTS' in sans serif. Lightly MM with hinge trace. Cat. £35 {MH} US3	£14
28177	320	1936 5s scarlet. LMM Cat. £35 {MH} US4	£9
28178	323	1936 SJ (usual gum toning) to 1949 UPU basic issues complete, h/r, m.m. Cat. £83 {MH} US	£34
28179	323/447	1936 Silver Jubilee (toned), 1924 Bicentenary, 1957 set to 5s, 1964 (June) set (never hinged) to 20s, m.m. (42) Cat. £80 {MH}	£27
28180	323-326	1936 Silver Jubilee of Sultan, set of 4 mint values with heavy toning (usual for this set). Cat. £42 {MH} US4	£9
28181	323-326	1936 Silver Jubilee of Sultan, set of 4 mint values with heavy toning (usual for this set). Cat. £42 {MH} US4	£9
28182	323-326	1936 Silver Jubilee of Sultan, set of 4 mint values with heavy toning (usual for this set). Cat. £42 {MH} US4	£9
28183	323-326	1936 Silver Jubilee of Sultan, set of 4 vals 10c to 50c, mint small h/r. Fresh bright colours. Average centring. (4) Cat. £42 {MH} US3	£17
28184	323s/6s	1936 Sultan's Silver Jubilee set perf SPECIMEN. LMM Cat. £120 {S} US4	£46
28185	331s/2s	1946 Victory pair perf SPECIMEN. LMM Cat. £90 {S} US4	£35
28186	333-4	1948 Royal Silver Wedding pair very fine mint Cat. £30 {MH} US	£13
28187	334	1948 RSW 10s brown v.f.u. Cat. £40 {U} US3	£16
28188	333-334	1949 KGV1 RSW set of 2 vals 20c Orange and 10s Brown, mint small h/r. Fresh bright colours. (2) Cat. £30 {MH} US3	£13
28189	334	1949 KGV1 RSW - 10s Brown mint small h/r. Fresh bright colours. Cat. £30 {MH} US2	£11
28190	339-52	1952-55 set to 10s, fine and fresh, u.m. (14) Cat. £65 {UM}	£32
28191	339/389	1952-63 A complete fine used collection on album pages. (50+) Cat. £216 {CC} US2	£110
28192	358/67	1957 Definitives to 1sh in IMPRINT blocks of 4. UMM Cat. £55 {UM} US4	£29
28193	373-387	1961 Sultan Seyyid Sir Abdullah bin Khalifa. Short set of definitives to 10s, UM. Cat. £40 {UM} US4	£12
28194	373-88	1961 pictorial set to 20s, fine and fresh, u.m. (10) Cat. £60 {UM}	£30
ZIL ELWANNYEN SESEL			
28195	53-68	1983 BIRDS - set of 16v, 5c to 20r, UM. Cat. £19 {UM} US	£12
ZIMBABWE			
28196	D25	1980 Postage Due 5c Violet Imperf block of 4, superb u.m. {PD}	£35
28197		1980-81 Superb collection of u.m., u.m. Blocks, f.u., f.u. Blocks and F.D.C.'s mostly on album pages - SG576-609. (Missing SG603 used). (Cat £66.00 plus FDC's). (105) {CC}	£58
28198		1980-89 Super collection f.u. issues on 3 album pages and 3 stock cards - SGD27, SG576-588, SG591-594, SGMS595, SG597-600, SGMS601, SG616-619, SG622-623, SG626-629, SG637, SG659-667, SG669-680, SG694-607, SG700-701, SG703, SG710-713, SG717, SG724, SG736-737, SG746-750, SG753 and SG755. (77) Cat. £42 {CC}	£25
28199		1980-89 Super collection u.m. issues on 6 stock cards plus 2 mini sheets - SG591-594, SGMS595, SG596-600, SGMS601, SG602-625, SG626a, SG628a, SG630-635, SG638-642, SG647-652, SG681-684, SG690-693, SG706a, SG718-727, SG740-745 and SG750-761. (88) Cat. £42 {UM}	£25
28200		1982-83 Superb collection of u.m., u.m. Blocks, f.u., f.u. Blocks and F.D.C.'s mostly on album pages - Mint - SG610-635 and Used SG610-611, SG617-618 and SG620-621. (Cat £42.00 plus FDC's). (105) {CC}	£40
28201		1984-85 Superb collection of u.m., u.m. Blocks, f.u., f.u. Blocks and F.D.C.'s mostly on album pages - Mint - SG636-658, SG664, SG678, SG681-687, SGD28-D31 and Used SG636-637, SG639-640, SG645, SG647-653, SG655-656, SG659-680, SG682, SG685 and SG687. (Cat £96.00 plus FDC's). (106) {CC}	£86
28202	680	1985-88 National Infrastructure \$5 Zimbabwe Coat of Arms block of 12 f.u. Cat. £54 {U}	£35

Lot No	Cat No	Description	Estimate
Zimbabwe - continued			
28203	690-693	1986 6th Anniv of Southern African Development Co-ordination Conference, set of 4 vals 12c to 35c superb u.m., SG690-692 - 12c to 26c f.u., 2 sets of top right hand corner marginal blocks of 4 set each of plates 1A and 1B all on 3 album pages, plus a First Day Cover. (16) Cat. £72 {MX}	£42
28204	710-713	1986 Owls (1st Series), set of 4 vals 12c to 35c superb u.m., set of 4 f.u., 2 sets of bottom left hand corner marginal blocks of 4 set each of plates 1A and 1B all on 3 album pages and a stock card, plus a First Day Cover. (17) Cat. £98 {MX}	£58
28205		1986-87 Superb collection of u.m., u.m. Blocks, f.u., f.u. Blocks and F.D.C.'s mostly on album pages - Mint - SG688-689, SG694-697, SG694-697 blocks of 4, SG698-705, SG700-705 blocks of 4, SG706-709, SG706a block of 4, SG706-709 blocks of 4 and SG714-723 and Used SG689, SG694-697, SG700-705, SG709, SG714-717, SG719-720, and SG722. (Cat £60.00 plus FDC's). (71) {CC}	£52
28206		1988-89 Superb collection of u.m., u.m. Blocks, f.u., f.u. Blocks and F.D.C.'s mostly on album pages - Mint - SG724-767 and Used SG724-730, SG733-739, SG741-743, SG745, SG747-748, SG750-757, SG759, SG761 and SG763-765. (Cat £52.00 plus FDC's). (84) {CC}	£48
28207		1989-99 Super collection of u.m., f.u. and 1 FDC on 18 album pages - Mint - SG1021d x 3 blocks of 4, SG1028-1043, SG1050-1058, SG1060-1065, SG1128-1131 and Used - SG1009-1014, SG1016-1021c, SG1028-1032, SG1034-1038, SG1042, SG1050, SG1052, SG1057, SG1063-1071, SG1073-1080, SG1082, SG1084-1087 and SG1089-1098. (cat £120 plus FDC). (100) {CC}	£74
28208		1989-99 Super collection of u.m., f.u. and 1 FDC on 5 album pages and 4 stock cards - Mint - SG762-815, SG928-931, SG948-953, SG998-1003 and Used - SG768-785, SG929-930, SG952, SG960-963, SG970-973, SG980-983 and SG998-1002. (cat £50 plus FDC). (91) {CC}	£32
28209		1990-94 Superb collection of u.m., f.u., and F.D.C.'s on 18 album pages and 3 stock cards - Mint - SG768-815, SG822-825, SG860-875, SG882-887 and Used SG768-785, SG793, SG798, SG801-802, SG806, SG813, SG816, SG819-820, SG822, SG826-839, SG841-842, SG844, SG847-848, SG850, SG852, SG854, SG857, SG859 and SG872-874. (Cat £96.00 plus FDC's). (84) {CC}	£80
28210	888-903	1995-96 Zimbabwe Culture issue - set of 17 vals 1c to \$10 superb u.m., used vals 4c to \$10, plate No. 1a and 1b corner marginal blocks of 4 for 1c, 2c, 5c, 1a corner marginal block of 4 of 10c val, 1b corner marginal blocks of 3c and 4c vals, printers name blocks of 6 for 1c to 10c, bottom right hand corner marginal blocks of 4 with sheet value and sheet nos, all on 8 album pages. Plus set of 3 FDC's. (cat £85 plus FDC's) (55) {CC}	£58
28211	1019	2000 Fauna, Industry and Development issue - \$30 Lilac-Breasted Roller block of 60, strip of 7 and strip of 3, f.u. on piece. A little soiled. Cat. £87 {U}	£50
28212	MS1143	2004 First Joint Issue of Southern Africa Postal Operators - mini sheet of 8 vals \$500 to \$17000 superb u.m., displayed on an album page. Cat. £45 {UM}	£28
28213		2005 Birds of Zimbabwe (1st series) - SG1149 - \$10000.00 Golden Breasted Bunting top marginal block of 8 and SG1154 - \$50000.00 White-Browed Robin Chat left hand marginal block of 8 superb u.m. displayed on an album page. Cat. £50 {UM}	£32
28214		2005-10 Collection of superb u.m. issues on 15 album pages - SG1148, SG1151-1153, SG1161, SG1163, SG1161 & 1163 in blocks of 4, SG1168 block of 4, SG1176 vert pair, SG1176 block of 4, SG1189, SG1189 block of 4, SG1206, SG1206 block of 4, SG1234-1239, SGMS1240, SG1289-1292, SGMS1293, SGMS1298, SG1299-1307, SGMS1308 and SG1309-1313. (Cat £129.00 plus 2 FDC's) (45) {CC}	£85
28215		2007 Second joint issue of Southern Africa Postal Operators Association Members - SG1245 - A, SG1247 - E and SG1248 - R vals all in superb u.m. sheetlets of 10 on 3 album pages. (3) Cat. £65 {UM}	£45
28216		2011-15 Collection of superb u.m. issues on 12 album pages - SG1322-1325, SG1345-1350, SGMS1351, SG1354-1361, SG1363-1366, SGMS1367, SG1368-1385, SGMS1386, SG1387-1390, MS1391, SG1392-1401 and SGMS1402. (59) Cat. £130 {CC}	£85
28217		2015-2021 Collection of superb u.m. sets and mini sheets not yet listed by SG. 2015 - Crafts set of 4, Commemorations 9th series set of 4, Historic Hotels set of 4, 2016 - Commemorations 10th series set of 4, Pollution set of 6, 2017 - Cattle set of 4, Commemorations 11th series set of 4, 2018 - Ladybirds set of 4 plus imperf mini sheet, Open for Business set of 4 and imperf mini sheet, 2019 - Baby Animals set of 4 plus imperf mini sheet, 2020 - Aircraft set of 4 plus imperf mini sheet, 2021 - Covid-19 set of 4 plus imperf mini sheet and Instruments set of 4 plus imperf mini sheet. (60) {UM}	£120

Printed by Park Communications, a carbon neutral company.

Park works to the EMAS standard and its Environmental Management System is certified to ISO 14001.

This publication has been manufactured using 100% offshore wind electricity sourced from UK wind.

100% of the inks used are vegetable oil based, 95% of press chemicals are recycled for further use and, on average 99% of any waste associated with this production will be recycled and the remaining 1% used to generate energy.

This document is printed on Magno Satin, Sol Matt, Edixion Offset and Colbrite Silk, all made of material from well-managed, FSC®-certified forests and other controlled sources.



Lot No	Cat No	Description	Estimate
ZULULAND			
<i>For more lots, please see the GALLERY section at the front of the catalogue</i>			
28218	6	1888 4d green and brown, fine used. Cat. £75 {U} US4 (image available online only)	£22
28219	6	1888 4d green and brown, very fine used. Cat. £75 {U} US4 (image available online only)	£25
28220	1-6	1888-91 ½d to 4d, MM, h/r on 3d & 4d, 4d with proofers mark. Cat. £195 {MH} US4	£58
28221	(6)	1888-93 on GB 4d, the green & deep brown (mint, green a little faded) and green & light brown (SACC specialist catalogue #6a, fine used). Cat. £135 {MX}	£38
28222	11	1888-93 on GB 5s rose, AG, traces of gum remain but cleaned violet fiscal cancel, good filler. {R}	£25
28223	12, F1	1888-93 on Natal ½d dull green (with stop, light yellowing, torn perf) and Postal Fiscal 1d, h/r, m.m. Cat. £70 {MH}	£16
28224	12-13	1888-93 on Natal ½d dull green, both with and without stop, h/r, m.m. (2) Cat. £84 {MH}	£35
28225	1-6	1888-93 on GB set to 4d, toning on values to 2d, h/r, m.m. (6) Cat. £205 {MH}	£65
28226	7	1888-93 on GB 5d, tiny wrinkle, fresh u.m. Cat. £110 {UM}	£50
28227	7	1888-93 5d dull purple and blue, slightly blunted perfs, h/r, m.m. Cat. £110 {MH}	£40
28228	8	1888-93 on GB 9d, toned perf at top, m.m. Cat. £120 {MH}	£35
28229	8	1888-93 on GB 9d, h/r, fresh m.m. Cat. £120 {MH}	£50
28230	9	1888-93 on GB 1s dull green, streaky yellow gum, signed m.m. Cat. £150 {MH} PH Plate 60	£48
28231		1888-94 Small used group with GB Jubilee ovpts on ½d vermilion, 1d lilac, 2d grey green & carmine, 2½d purple on blue & 3d purple on yellow, SG1-5. 1894 ½d 1d, 2½d, 3d & 1/- SG20-23 & 25. 1891 Natal 1d ovpt SG F1. good to very fine used. Cat. £180. (11). {U} US3	£51
28232	16	1893 6d dull purple, fine used. Cat. £65 {U} US4	£20
28233	16	1893 on Natal 6d, tiny pressed corner crease, lower marginal example, l.m.m. Cat. £65 {MH}	£22
28234	20-26	1894-96 CA set to 2/6d(7) fresh mint Cat. £200 {MH}	£100
28235	20-7	1894-96 set to 4s (slightly streaky gum), full (blurred) offset on gum, h/r, fresh m.m. (8) Cat. £350 {MH} PH Plate 60	£120
28236	27	1894-96 4s green and carmine, green is very washed, torn perf at top, superb ULUNDI cds of NO 16 95 ties to small piece. Cat. £250 {U}	£20
28237	2	1896 QV 1d lilac horiz strip of 4 with Eshowe cds cancels. Very fine & scarce. {U}	£30

Lot No	Cat No	Description	Estimate
UNSOLDS OFFER			
28238		Option 1) £500 Unsolds Offer (Fixed Price) HEAVY/OVERSIZE LOT - OVERSEAS SHIPPING SURCHARGE APPLIES	£500
28239		Option 2) £1,000 Unsolds Offer (Fixed Price) HEAVY/OVERSIZE LOT - OVERSEAS SHIPPING SURCHARGE APPLIES	£1000
28240		Option 3) £2,000 Unsolds Offer (Fixed Price) HEAVY/OVERSIZE LOT - OVERSEAS SHIPPING SURCHARGE APPLIES	£2000

UNSOLDS OFFER

Purchase previously unsold lots at increased discount, suitable for general collectors only. Simply choose the area and the discount, and we choose the lots.

Choose **one** of:
 Great Britain • British Commonwealth • Europe • World*
 * includes ALL countries, including GB, C/W & Europe
(Please mention if covers are to be excluded)

- Lot 28238: Receive unsold total estimate in UPA96 OF £750, Pay £500
- Lot 28239: Receive unsold total estimate in UPA96 OF £1,600, PAY £1,000
- Lot 28240: Receive unsold total estimate in UPA96 OF £3,400, PAY £2,000

Please note:

- These lots are for orders only, bids are not accepted.
- Our usual UPA No Quibble Guarantee still applies (please see page 3 for our Returns Policy).
- Offer excludes first time unsold lots and material new to this auction.
- Unsolds Offer purchases are processed after the auction during the late sales, therefore delivery will be delayed.

NB - Overseas shipping surcharges may apply to these lots.

FOR MORE LOTS PLEASE SEE THE GALLERY SECTION AT THE FRONT OF THE CATALOGUE

GLOSSARY (in alphabetical order)

Cat	Catalogue Value	MS	miniature sheet	SW	South West
cds	circular date stamp	N	North	u	used
cto	cancelled to order	n.h.	never hinged	u.m.	unmounted mint (never hinged)
cv	Catalogue Value	NE	North East	unused	mint, no gum
E	East	NW	North West	US	item is previously unsold
EL	Entire Letter	o.g.	original gum	US2,	previously unsold twice
excl	excluding	o/c	off centre	US3 etc	previously unsold three times etc..
f.u.	fine used	o/w	otherwise	v.f.	very fine
FF	First Flight	ovpt	overprint	v.f.u	very fine used
g.u.	good used	part o.g.	part original gum (may denote heavy hinging)	v.g.	very good
h/r	hinge remainder	p/p	pulled perf	vals to £1	incomplete set to value stated
incl	Including	PH	photo	W	West
inv	inverted	pmk	postmark	wmk	watermark
l.m.m.	lightly mounted mint	RSW	Royal Silver Wedding	(4)	number in brackets denotes number of stamps in the lot
m	mint	S	South	(B)	Bag A Bargain System lot (see page 2 for details)
m.m.	mounted mint	SE	South East		
MC	Maltese Cross				

* images on colour plates with an asterisk after the lot number are part of a set rather than a single-stamp lot.

LOT CLASSIFICATIONS { }

BK	Booklet	MH	Mounted Mint / Mint Hinged / Unused	R	Revenues
C	Cover(s)	MX	Mint and Used (Mixed Lots)	S	Specimen
CC	Collection	O	Officials	T	Telegraphs
D	Die Proof	P	Proof	U	Used
E	Essays, Colour Trials	PD	Postage Dues	UM	Unmounted Mint
F	Forgery	PF	Postal Fiscals	X	Other
L	Cinderella	PS	Postal Stationery		

HOW TO COMPLETE YOUR BID FORM

1

YOUR DETAILS Write your full name and address in the box (block capitals please).

Provide your email (we may use this to contact you if we have a query about your bid form).

We will also email your invoice/results to this email address - please tick the box if you do not wish to receive this by email.

2

PAYMENT OPTION Tick your preferred payment option:

- **Invoice** - send payment on receipt of your invoice
- **Signed blank cheque** - enclose with your bid form, payable to UPA & endorsed with the words "not to exceed £....."
- **Credit / debit card** - provide your card details for us to take payment if your bids are successful

FULL PAYMENT INFORMATION CAN BE FOUND ON PAGE 2

3

PURCHASE LIMIT Write your purchase limit in the box. Leave blank if you do not need us to limit your spend.

If you are bidding to a budget, you can specify an overall spending limit when you bid. E.g. You can bid on items which may cost £500 if you were to win them all, but if you specify a spending limit of £300, once your spending limit has been reached you will not win any more items.

Please list your bids in order of priority (we will work down your list until we reach your limit).

4

INSTALMENTS Request to pay in instalments must be made when placing your bids. Please circle how many instalments you would like, terms as follows:

- Payment over two, three or four monthly instalments is available to clients with invoices in excess of £60.
- Four instalments are only available for invoices in excess of £250. If you win less than this, we reserve the right to reduce your instalments accordingly.
- There is no extra charge for this service but lots are only despatched upon completion of payment or subject to status (i.e. long established UPA client).

5

BID STEPS Please circle how many bid steps you want applied to your bids. Leave blank if you do not want bid steps added.

A maximum of 3 bid steps can be applied to all or some of your bids in the event of a tie. Bid steps are applied as follows...

- Bids up to £39 - bid steps are in £1 increments
- Bids between £40 and £79 - bid steps are in £2 increments
- Bids between £80 and £299 - bid steps are in £5 increments
- Bids £300 and above - bid steps are in £10 increments

If bids are still tied after bid steps have been applied, the earlier bidder takes priority. Bid early to avoid disappointment!

6

SPECIAL INSTRUCTIONS Please tell us now if you want us to ship to an alternative address or delay shipping and/or payment. Don't risk telling us when your goods may have already been despatched.

Use this box to provide references if you are a new customer, or provide any other information we will need when processing your bid form.

7

BIDS Write your bids in the table. If you need more space, continue on the other side using section 8.

CONDITIONAL BIDS List the items in your order of preference and mark them clearly as per the examples below...

lot 1234 @ £35 }
lot 1235 @ £32 } - one lot only
lot 1236 @ £37 }

EITHER
lot 1234 @ £35
OR
lot 1235 @ £32
OR
lot 1236 @ £37

8

EXTRA BIDS Use this table to continue with your bids.

PLEASE USE SECTION 7 FIRST!

Post your bid form:

**UPA (Admin), 4 The Old Coalyard,
West End, Northleach, Glos, GL54 3HE, UK
Email to: bids@upastampauctions.co.uk**

Please note:

- We **DO NOT** confirm receipt of bid forms submitted by post/fax.
- Please **DO NOT** submit your bids by another method 'just in case' - submitting duplicate bid forms may result in bidding against yourself.
- If you want to check your bid form has arrived with us, please contact us directly.

RESULTS WILL BE SENT TO ALL BIDDERS (REGARDLESS OF SUCCESS) ON: 10TH JANUARY 2025

SHIPPING WILL COMMENCE ON: 13TH JANUARY 2025



POSTAL BID FORM

UPA 96 CLOSING DATE: 5PM TUESDAY 7TH JANUARY 2025

1

NAME & ADDRESS:

Tel:

Email:

Tick here if you **DO NOT** want us to email your invoice/results

2

PLEASE TICK PREFERRED PAYMENT OPTION

- INVOICE
 SIGNED BLANK CHEQUE
 CREDIT/DEBIT CARD (MASTERCARD / VISA)

Card no:

Expiry Date: Security Code:

Name (as it appears on your card):

.....

3

PURCHASE LIMIT:
(EXCLUDING P&P) £.....

4

INSTALMENTS
(please circle) **2** **3** **4** IF OVER £250

5

BID STEPS:
(please circle) **1** **2** **3**

6

SPECIAL INSTRUCTIONS:

NEW CLIENTS: IF POSSIBLE, PLEASE INCLUDE A REFERENCE AND CONTACT DETAILS OF A DEALER WITH WHOM YOU REGULARLY DO BUSINESS.

7

SIRS, please bid for me on the undermentioned lots, up to the limits stated if necessary.
 I understand that all the bids are made in accordance with the standard conditions of sale as printed in the catalogue.

LOT	BID (£)	LOT	BID (£)	LOT	BID (£)	LOT	BID (£)
1		11		21		31	
2		12		22		32	
3		13		23		33	
4		14		24		34	
5		15		25		35	
6		16		26		36	
7		17		27		37	
8		18		28		38	
9		19		29		39	
10		20		30		40	

ALL LOTS GUARANTEED

UPA, 4 The Old Coalyard, West End, Northleach, Glos, GL54 3HE, UK • e: bids@upastampauctions.co.uk
 t: +44(0)1451 861111 • f: +44(0)1451 861297

8 CONTINUATION SHEET - PLEASE USE OTHER SIDE FIRST

LOT	BID (£)	LOT	BID (£)	LOT	BID (£)	LOT	BID (£)
41		66		91		116	
42		67		92		117	
43		68		93		118	
44		69		94		119	
45		70		95		120	
46		71		96		121	
47		72		97		122	
48		73		98		123	
49		74		99		124	
50		75		100		125	
51		76		101		126	
52		77		102		127	
53		78		103		128	
54		79		104		129	
55		80		105		130	
56		81		106		131	
57		82		107		132	
58		83		108		133	
59		84		109		134	
60		85		110		135	
61		86		111		136	
62		87		112		137	
63		88		113		138	
64		89		114		139	
65		90		115		140	

Invest in ^{21st} Facial Recognition Technology (FRT) for Philately - We did: thereby inventing DPR?

6 years ago, we started the journey to Map Perforation – but Only Now, six years later, is it good enough for you to join us ...

The Mission: To create the World's 1st Philatelic automatic Digital Perforation Reader (DPR), powered by FRT on your mobile smart phone! ...

If You struggle with perforation – You can test NEW DPR technology for just £1 (US\$1.30 E1.20)

The Vision: An affordable Global Philatelic Resource *Universally* shared by Collectors & Dealers alike: The present: – Privacy (Personal) DPR use, save unlimited images on your device. The future: – and/or publish/share images for Global Philatelic research/collaboration facilitated by *machine learning* and *ubiquitous 'A I'* upon the World Stamp Monitor resource philatelic platform. This is the vision as more and more collectors join, but let's not get ahead of ourselves on the present journey! ...

Say that again - What is DPR? - a DPR is a DIGITAL PERFORATION READER, but a DPR is not a physical object, because it's a web-app on your Mobile Phone, enabled by the DPR card we'll mail/airmail you when you REGISTER **(To Start now USE QR CODE ⇨)**

The Deal: For just £1 Registration, 30-day unlimited use Free Trial. (After your free trial it's £2.49 (US\$3.30, E2.95) per month used so you're not paying when you're not using it, or seamlessly pocket TWO months FREE ... it's just GBP£24.95 (US\$33, E29.50) per annum charged to your card ...

GETTING STARTED: You'll need to register for us to mail/airmail you your Digi-Perf-Reader (DPR) card. You'll need it for your DPR web-app. to work. Your card is bio-degradable, so it won't harm the environment, we'll mail/Airmail your DPR card POST-FREE for just £1 (US\$1.30 E1.20) registration fee with unlimited use 30-day free trial

OK, let's get on with the story: 'Perfs' are a 'Faff' aren't they?! Whereas for some, the fortunate few – they're

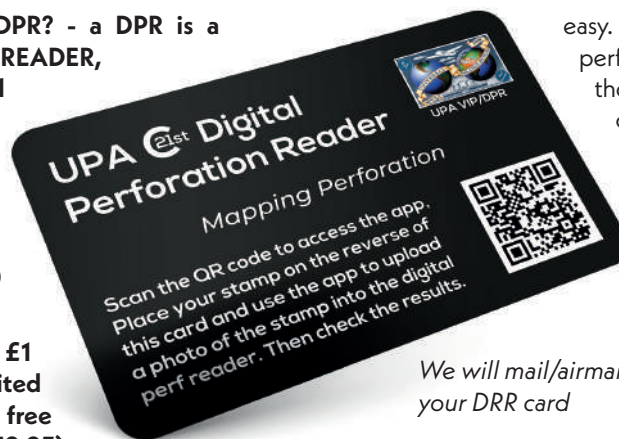

We will mail/airmail your DPR card

obviously 'perfs aren't easy,' are they?

Some collectors and even battle-hardened dealers spend their entire working lives ignoring them, or simply making blind perf-suggestions! Time and again we see it written in collections – 'RARE PERF'... but 9 out of 10 x it simply isn't, is it?! It's a shame because we are missing out arguably upon one of the most under-explored areas in Philately today – an area which is unrecognised by many, ... *potentially one of the most profitable philatelic areas for the few, until now ...*

The point is that since perforation measurement was first identified and catalogued some 100+/- years ago – where only one perf variant is known, nobody has needed to

easy. But for many, if not most, perforation is difficult to align and those 'dot-perforation-guides' can prove an investment in self-delusion. Unsurprisingly, as we all get older ... there are literally tens of, if not hundreds of thousands of collectors worldwide out there who deliberately choose to ignore perforation. It is nobody's fault perforations are prohibited for them because,

check or query catalogue listed perforation for approaching 100 years. For example, let's take a common P.14. Many Perf 14 (that's 14 perforations across 2 centimetres) identified stamps are not really P.14. We've checked – they're somewhere perhaps between P.13.5 to P.14.2 ... BUT *because no other variant is currently known to exist ...* they are simply corralled, rounded up or down to P.14. Naturally, these are unlikely ever to become valuable because no other perforation is known to exist, or be listed for that stamp ... but you never know ...

However, where new DPR technology today scores, is in identifying the differences between 'official' stamp catalogue recognised rare perforation. This is where DPR technology may enable collectors without straining eyesight, without straining purse or wallet or burdening the environment. Of course, ultimately there's nothing to replace the experienced human eye ... but cost effective DPR perforation sorting may be a portent of the philatelic future ...

Getting Started: You'll need to register first for us to mail/airmail your environmentally friendly DPR card. Then when you've accessed the DPR web-app it's literally as easy as 1.2.3.

START NOW: Using your internet enabled mobile smart phone – simply point your mobile phone camera to focus upon the QR (quick-response) code **opposite** ... then tap the yellow **UPASTAMPAUCTIONS.CO.UK** link that emerges on your screen and follow the instruction.

NB: It's best to inform you now that if we are to create something worthwhile of value to Collectors – then you have to register to join. It costs just £1 to register – that's little more than 1Euro or 1US\$ and for that regardless of where you live (Russia/Belarus excluded) we will mail/airmail your DPR card (conveniently credit card sized) which will fit in your wallet – so that when you go to stamp shows, seamlessly your card comes with you. **Without your DPR card your web-app enabled DPR reader on your mobile phone will not work.** (Naturally, if 1,000's of Overseas collectors join we may have to review the £1 Registration because the cost of posting your free DPR card is heavily subsidised)

When your DPR card arrives – simply login to the **DPR** web-app on your mobile phone and for your initial £1 registration fee you have 30 days unlimited digital perforation reader measurement usage together with saving images and results upon your own device. Upon 30 days expiry you are invited to join for the paltry sum of £2.49 per month **used ... or** £24.95 per annum

You can also access DPR from our website and upload images of stamps placed upon the DPR card:
<https://www.upastampauctions.co.uk/dpr/>

(Exchange Rates may Fluctuate)

Welcome to New DPR 21st Technology – SIMPLY focus your mobile phone camera on the QR code opposite and tap the UPASTAMPAUCTIONS.CO.UK link: Please DO IT NOW



(a two months' savings for one annual pre-payment). Your participation/ philatelic take-up/ sustained support facilitates on-going construction of the next stage of our journey – machine-learning to improve **DPR** thereby creating a library of images accessible to those wishing to learn more about our fascinating hobby and hopefully start collecting.

Cautionary Note: DPR technology is accessed by mobile phone camera. Everybody knows that stray light crossing the camera lens affects images. Extraneous light impacts DPR results. DPR technology works best in controlled consistent light. It is easily understood and explained in the DPR system FAQ's you will find online via the QR code.



Scan using your mobile smart phone to get started



UPA VIP/DPR